

☐ Farmstead

**CHRONOLOGY** (check all that apply)

Prehistoric
☐ Unknown Prehistoric

☐ Paleoindian

☐ Early ☐ Middle ☐ Late

☐ Archaic

☐ Early ☐ Middle ☐ Late

☐ Transitional Tradition

☐ Woodland

☐ Early ☐ Middle ☐ Late

☐ Proto Historic

Historic
☐ Unknown Historic

☐ Contact-Historic

☐ 1550-1600

☐ 1600-1650

☐ 1650-1700

☐ 1700-1800

☐ 1700-1725 ☐ 1725-1750

☐ 1750-1775 ☐ 1775-1800

☒ 1800-1900

☐ 1800-1825 ☐ 1825-1850

☐ 1850-1875 ☒ 1875-1900

☒ 1900-

☒ 1900-1925 ☒ 1925-1950

☒ 1950-1975 ☒ 1975+

**BASIS FOR CHRONOLOGICAL INTERPRETATION** (check all that apply):--

☒ -- Diagnostic Historic Artifacts

☐ Diagnostic lithic artifacts

☐ Ceramic types

☒ Historical Documentation -- Map Research
☐ Radio Carbon Dates (list below)

RADIO CARBON DATES \_\_\_\_\_ ± \_\_\_\_\_  
\_\_\_\_\_ ± \_\_\_\_\_

**FEATURES?** ☐ NONE FOUND ☒ YES (identify below) If count is not known, use a "P" for present.

Prehistoric

Quantity	Prehistoric Features
0	Present, Prehistoric
0	Bundle Burials
0	Burial Mound
0	Burials
0	Burned Areas
0	Cache Pits
0	Circular Houses
0	Cremation Burials
0	Earthworks

Quantity	Prehistoric Features
0	Extended Burials
0	Fish Weir
0	Flexed Burials
0	Hearth/Thermal Feature
0	House Pattern
0	Longhouses
0	Midden Areas
0	Ossuary
0	Other, Prehistoric _____

Quantity	Prehistoric Features
0	Path
0	Petroglyph/Pictograph
0	Postmolds
0	Quarry Pit
0	Semi-Subterranean Structures (e.g. Keyhole Structures)
0	Shell Heap
0	Stockade
0	Storage Pits/Trash Pits

Historic

Quantity	Historic Features
0	Present, Historic
0	Burial
0	Canal Bed
0	Canal Lock
0	Canal Tunnel

Quantity	Historic Features
0	Cellar
0	Cemetery
0	Cistern
0	Dam
0	Ditch

Quantity	Historic Features
0	Fenceline
0	Flower Garden/Bed
0	Fortification
0	Foundation
0	Ice House

Quantity	Historic Features
0	Iron Furnace
0	Kiln
0	Midden
0	Millrace
0	Monument/Boundary Marker
0	Oil Well
1	Other, Historic <u>Patio</u>
0	Oven

Quantity	Historic Features
0	Pipeline
1	Pit—Ash Feature
0	Posthole/Postmold
0	Privy
0	Quarry/Mine
0	Railroad
0	Road
0	Root Cellar
0	Shipwreck

Quantity	Historic Features
0	Springhouse/Springbox
0	Standing Building or Structure
0	Still
0	Vat
0	Walk/Path
0	Wall
0	Water Well
0	Wharf

## Artifacts (Complete inventories may be attached, but please complete the summaries below)

### ARTIFACT DATA RECOVERY METHOD:

- |   |   |
|---|---|
| <input type="checkbox"/> Non-provenienced   | <input checked="" type="checkbox"/> Controlled excavation                                     |
| <input type="checkbox"/> Surface collection not representative of all artifacts   | <input type="checkbox"/> Representative sample of all artifacts (tools and/or debitage, etc.) |
| <input type="checkbox"/> Non-controlled excavation (i.e. artifact location not mapped and/or not all artifacts collected) | <input type="checkbox"/> Representative sample of tools only                                  |
| <input type="checkbox"/> Controlled surface collection  | <input type="checkbox"/> Estimate based on surface collections and/or excavation              |
|   | <input type="checkbox"/> Estimate based on informant interview                                |

### LITHIC MATERIALS FOUND ON SITE:

Quantity	Material
0	Argillite
0	Chalcedony
0	Chert/Flint
0	Crystal Quartz
0	Diabase
0	Diorite
0	English Flint
0	French Flint
0	Granite

Quantity	Material
0	Hematite
0	Hornfels
0	Ironstone
0	Jasper
0	Limestone/Dolomite
0	Metabasalt/Greenstone
0	Metasandstone
0	Onondaga Chert
0	Quartz

Quantity	Material
0	Quartzite
0	Rhyolite (Metarhyolite)
0	Sandstone
0	Shale
0	Siltstone
0	Slate
0	Steatite
0	Vanport Chert (Flint Ridge)
0	Unidentified

**ARTIFACT CATEGORIES** (Use the comments section to list any artifacts not categorize in these tables. Include either exact quantities or relative as follows:

B	Less than 25
C	25 - 50
D	51 - 100

E	101 - 200
F	201 - 400
G	401 - 800

H	801 or More
I	Present, Quantity Unknown

J	Present, Common
---	-----------------

Prehistoric (Include quantity by material type if appropriate, using the LITHIC list above. Examples:

D	Stone Debitage	52 rhyolite / 26 chert
2	Grooved Axes	sandstone

Quantity	Prehistoric Artifact Types	Material Type
0	Adzes	
0	Antler & Bone Artifacts	
0	Bannerstones	
0	Celts	
0	Ceramics (Prehistoric)	
0	Chipped Stone Tools	
0	Clay Pipes (Prehistoric)	
0	Cordage	
0	Core	
0	Fire Cracked Rock	
0	Gorgets/Pendants/Non-Utilitarian Lithics	
0	Grooved Axes	
0	Ground & Polished Stone Tools	
0	Hammerstones	

Quantity	Prehistoric Artifact Types	Material Type
0	Hoes	
0	Human Bone	
0	Netsinkers	
0	Non-Artifactual Bone or Antler	
0	Non-Artifactual Floral Remains	
0	Non-Artifactual Shell	
0	Pestles/Grinding/Pitted Stones	
0	Shell Artifacts	
0	Steatite Bowls/Fragments	
0	Stone Debitage	
0	Stone Pipes	
0	Wooden Artifacts	

Historic (Include Quantities by Group as appropriate from table below):

Architectural	Farm Tools	Kitchen (Domestic)
Personal	Arms/Weapons	Industrial Tools

Examples:

D	Glass	50 Architectural / 29 Kitchen
G	Metal	Architectural

Quantity	Historic Artifact	Group
	Brick	
	Buttons	
60	Ceramics (Historic)	1 Architectural (tile); 59 Kitchen (1 plain porcelain, 4 plain ironstone, 9 redware, 4 stoneware, 27 plain whiteware 14 shell-edge whiteware)
2	Clay Pipes (Historic)	Activities
	Coins	
91	Glass	10 Architectural/ 81 Kitchen (68 container; 13 hollowware)
	Glass Trade Beads	
	Gunflints	

Quantity	Historic Artifact	Group
	Jewelry	
25	Metal	6 Indeterminate; 6 Architectural (wire and indeterm nails); Kitchen (5 bottle caps); Arms (1 shotgun shell); Activities (5 tin cans, 2 wire)
	Non-diagnostic ceramics	
	Redware	
	Strike-a-Light	
	Textiles	
1	Toys	Personal (toy gun)

## DIAGNOSTIC ARTIFACTS

**Prehistoric Projectile Points** (Include counts by material types, using the LITHIC list above. Examples:

7	Broadspears	5 rhyolite / 2 argillite
2	Lehigh/Snook Kill	chert

Quantity	Prehistoric Point Types	Material
-----	Paleoindian Points	-----
0	Pre-Clovis	
0	Clovis	
0	Mid-Paleo (Folsom)	
0	Late Paleo (Plano)	
0	Hardaway-Dalton	
0	Fluted Point	
-----	Early Archaic Points	-----
0	Palmer	
0	Kirk Corner-notched	
0	St. Charles	
0	Thebes	
0	Charleston	
-----	Middle Archaic Points	-----
0	Bifurcate Points	
0	Middle Archaic Notched/Stemmed Points	
0	MacCorkle	
0	Saint Albans	
0	LeCroy	
0	Otter Creek	
0	Kanawha	
	Kirk Stemmed	
-----	Late Archaic Points	-----
0	Piedmont Tradition	

Quantity	Prehistoric Point Types	Material
0	Laurentian Tradition	
0	Steubenville	
-----	Transitional Tradition	-----
0	Koens Crispins/Savannah River	
0	Broadspears	
0	Lehigh/Snook Kill	
0	Perkiomen	
0	Susquehanna	
-----	Early Woodland Points	-----
0	Adena (Stemmed)	
0	Meadowood	
0	Helgramite	
0	Orient	
-----	Middle Woodland Points	-----
0	Raccoon Notched	
0	Snyders	
0	Basal Notched	
0	Jacks Reef	
0	Fox Creek	
-----	Late Woodland Points	-----
0	Triangles (Late Woodland)	
-----	Proto Historic Points	-----
0	Triangles (Proto Historic)	

**Prehistoric Ceramic Types** (Include counts by temper types - if not implied in name - using the LITHIC list above. Additional options include “grit”, “grog” or “shell.”.)

Quantity	Prehistoric Ceramics	Temper
-----	Early Woodland Ceramics	-----
0	Accokeek Ware	
0	Adena Plain	
0	Grit Tempered Flat Bottom	
0	Half-Moon Cordmarked	
0	Interior-Exterior Cordmarked Small Temper-Conical/Globular	
0	Marcy Creek	
0	Steatite Tempered	
0	Vinette I (Interior-Exterior Cordmarked Large Temper-Conical/Globular)	

Quantity	Prehistoric Ceramics	Temper
-----	Middle Woodland/Middle to Late Woodland Ohio Valley Ceramics	-----
0	Abott Zoned	
0	Grit Tempered Exterior Cordmarked-Conical/Globular	
0	Grit Tempered Net Impressed-Conical/Globular	
0	Point Peninsula Series	
0	Shell Tempered Net Impressed-Conical/Globular	
0	Watson Cord Marked	



Quantity	Prehistoric Ceramics	Temper
-----	Late Woodland Ceramics	-----
0	Blue Rock Valanced	
0	Chance Series	
0	Chautauqua Cordmarked	
0	Clemsons Island/Princess Point Series	
0	Early Ontario Iroquois	
0	Erie Series	
0	Funk Incised	
0	Keyser Cordmarked	
0	Lancaster Incised	
0	Mahoning Cord Marked	
0	McFate Incised	
0	McFate/Quiggle Undifferentiated	
0	Meade Island Series	
0	Minguannan Series	
0	Monongahela (Undifferentiated)	
0	Monongahela Cordmarked-Late Woodland	
0	Monongahela Incised	
0	Monongahela Plain	
0	Monongahela Somerset Phase	
0	Oak Hill Series	

Quantity	Prehistoric Ceramics	Temper
0	Overpeck	
0	Owasco Series	
0	Page Cordmarked	
0	Potomac Creek Cord Impressed	
0	Proto-Susquehannock	
0	Quiggle Incised	
0	Richmond Incised	
0	Schultz Incised	
0	Shenks Ferry (Undifferentiated)	
0	Shenks Ferry Cordmarked	
0	Shenks Ferry Incised (Blue Rock Phase)	
0	Shenks Ferry Incised (Stewart Phase)	
0	Shepard Cordmarked	
0	Strickler Cordmarked	
0	Susquehannock (Undifferentiated)	
0	Townsend	
0	Tribal Series	
0	Washington Boro Incised	
0	Whittlesey	
0	Wyoming Valley Series	

### Historic Ceramics

Quantity	Historic Ceramics
0	American Stoneware (Blue and Gray)
0	Basalt
0	Chinese Porcelain
0	Cream-Colored Ware
0	Creamware
0	Dry-Bodied (Engine Turned)
0	English Brown Stoneware
0	English Porcelain

Quantity	Historic Ceramics
0	Fulham
4	Ironstone—plain ironstone
0	Jackfield
0	Nottingham
0	Pearlware (All Decoration Types)
0	Rhenish
0	Rockingham
0	Scratch Blue/Brown Salt-Glaze Stoneware

Quantity	Historic Ceramics
0	Tin-Glazed Earthenware
0	Whieldon
0	White Salt-Glaze Stoneware
41	White Ware (Transitional)—25 plain whiteware; 2 plain Ivory whiteware; 14 spongeware whiteware;
0	Yellowware

**Physical Data and Site Condition** Instructions available. Please fill out as much as is known, especially those items that are measured or observed on site.

On site SOIL ASSOCIATION Oquaga-Wellsboro-Lackawana SOIL MAPPING UNIT Chenango gravelly loam, 3-8% (ChB)

Most common other mapped SOIL UNIT(S) within 500 meters Oquaga and Lordstown extremely stony silt loams, steep (OXF)  
(may list two)

MAP ELEVATION 730 feet SLOPE PERCENTAGE 10% SLOPE DIRECTION South

SLOPE BASIS ☐ MEASURED ON SITE ☒ ESTIMATED FROM SOIL SURVEY OR MAPBEDROCK Devonian Hamilton Group Most predominant other BEDROCK(S) within 5 km Dev. Trimmers Rock Form. (may list two)PHYSIOGRAPHIC PROVINCE Ridge and Valley (If within 10 km of a Physiographic Province boundary, name the neighboring PHYSIOGRAPHIC PROVINCE \_\_\_\_\_)

TOPOGRAPHIC SETTING (check the one that best describes the setting):

- |  |  |   |
|--|--|---|
| <input type="checkbox"/> Island                            | <input checked="" type="checkbox"/> Lower Hillslope    | <input type="checkbox"/> Hill/Ridge Toe |
| <input type="checkbox"/> Beach                             | <input type="checkbox"/> Middle Hillslope              | <input type="checkbox"/> Upland Flat    |
| <input type="checkbox"/> Floodplain                        | <input type="checkbox"/> Upper Hillslope               | <input type="checkbox"/> Hilltop        |
| <input type="checkbox"/> Rise in Floodplain                | <input type="checkbox"/> Stream Bench (along low order | <input type="checkbox"/> Ridge Top      |
| <input type="checkbox"/> Terrace (Pleistocene along river) | stream)  | <input type="checkbox"/> Saddle         |

IMMEDIATE VEGETATION wooded PERCENTAGE OF SITE STILL INTACT unknownPRIMARY DISTURBANCE possible former structure demolition POSSIBILITY OF DESTRUCTION yes**Water Drainage Area Information** Instructions available. Please fill out as much as is known, especially those items that are measured or observed on site. Distance to water is particularly critical.SUBBASIN 5 WATERSHED D MAJOR STREAM Susquehanna River MINOR STREAM Walker RunNEAREST WATER: Distance 883 M Elevation 670 ft Direction W Order \_\_\_\_\_ Type \_\_\_\_\_2<sup>ND</sup> NEAREST WATER: Distance 1432 M Elevation 650 ft Direction SW Order \_\_\_\_\_ Type \_\_\_\_\_

NEAREST PERENNIAL STREAM CONFLUENCE:

Distance 3200 M Elevation 500 ft Direction S Order below confluence \_\_\_\_\_

RELATIONSHIP OF FIRST AND SECOND WATER (check one)

- ☒ Do not represent a stream confluence.
- ☐ Site is located upstream from the confluence and between the 2 water sources.
- ☐ Site is located upstream from the confluence, but not between the 2 water sources.
- ☐ Site is located downstream from the confluence.
- ☐ None of the above apply.

**COMMENTS:**

GAI Site 13 is located on a wooded hillslope north of Beach Grove Road. An intermittent drainage lies to the east. Historic-period Site 36LU285 is situated immediately to the south, opposite Beach Grove Road. Based on cartographic review, a structure was located in this area as early as 1873 (Beers 1873) and was still standing in 1955 (USGS Berwick Quadrangle 1955); a second structure was also mapped just east of the drainage. Lines of large pine trees mark east, west and north boundaries (likely of a former yard) in the area of GAI Site 13. Phase Ib shovel tests were excavated at 5 meter intervals along transects spaced 5 meters apart. Of the 52 shovel test pits (STPs) excavated, 13 STPs were positive, yielding a total of 185 historic artifacts. Artifacts consisted predominantly of kitchen-related bottle glass and ceramics (n=145; 78 percent), as well as architectural debris (mostly window glass and nails) (n=19; 10 percent), and low frequencies of activity-related and other materials.

Two features (a flagstone patio and an ash/refuse pit) were identified during Phase Ib investigations. Feature 1 (patio) is located north (upslope from) of line of pine trees marking the northern edge of the former yard. It measures 6x2.5 meters and consists of drylaid flagstones bordered by landscaping railroad ties. Flagstone steps extend downslope from this feature to the area of the former yard. Feature 2 (ash/refuse pit) was identified in four shovel test pits, between the eastern line of pine trees and the drainage. This feature measures approximately 10 meters in diameter and ranges from 21 to 70 cm in thickness. The feature fill either occurs at the ground surface (above an A-B soil horizon sequence) or is capped by a recent A/AO horizon. No structural foundations were identified and only two of the 20 STPs excavated within the likely yard area, produced artifacts.

Shovel testing exposed an A-B soil horizon sequence within the site area. The silt loam A horizon is typically 23-37 cm thick and overlies a silty clay loam B horizon.

**ATTACH PHOTOGRAPHS OR DRAWINGS OF DIAGNOSTIC ARTIFACTS WITH SCALE.  
IDENTIFY LITHIC MATERIAL TO ARTIFACTS USING DESCRIPTION OR KEY.**

**GENERAL SITE PHOTOGRAPHS OR EXCAVATION PHOTOGRAPHS OR DRAWINGS MAY  
ALSO BE INCLUDED.**

*We encourage the inclusion of as many illustrations as possible.*



**GAI Site 13: Overview from Beach Grove Rd Showing Pine Trees,  
Facing Northeast**



**GAI Site 13: Overview Showing Line of Pine Trees on Slope,  
Facing North**



**GAI Site 13: Feature 1 (Flagstone Patio), Facing East**



**GAI Site 13: Feature 2 (ash/refuse pit) in shovel test, Facing North**

**ADMINISTRATIVE INFORMATION (CONFIDENTIAL ITEMS HIGHLIGHTED)**

7.5 QUAD NAME Berwick EDITION 1955 (Rev 1976) UP 43.61 ACROSS 31.29

(Measure in centimeters from the bottom printed edge upward, and the right printed edge across)

**-OR-**

U.T.M. COORDINATES: ZONE 18 NORTHING 45 49 640 EASTING 4 02 580

**ATTACH SEPARATE SKETCH MAP OF SITE AND/OR PORTION OF 7.5 MIN USGS MAP WITH SITE BOUNDARIES INDICATED.**

OWNER ADDRESS

TAX PARCEL ID TAX MAP DATE

☐ PRIVATE LANDOWNER ☐ PUBLIC LANDOWNER - ☐ FEDERAL ☐ STATE ☐ LOCAL

COLLECTION LOCATIONS Temporarily stored at GAI Consultants, Inc., 385 East Waterfront Drive, Homestead PA, 15120

INFORMANTS

**RECORDING REASON**

- |  |   |
|--|---|
| <input type="checkbox"/> Informant Interview/Amateur Survey            | <input type="checkbox"/> Non-PHMC institution affiliated research             |
| <input checked="" type="checkbox"/> State or Federal Compliance Survey | <input type="checkbox"/> PHMC Research  |
| <input type="checkbox"/> PHMC Grant                                    | <input type="checkbox"/> Other (Explain in 'Comments' section at end of form) |

CRITERIA FOR NATIONAL REGISTER INCLUSION Based on Phase Ib results GAI Site 13 is Recommended Not Eligible for listing in the NRHP under Criterion D

SUBMITTED BY Barbara A. Munford (GAI Consultants, Inc.) ADDRESS 385 East Waterfront Drive

CITY Homestead STATE Pennsylvania DATE 6/21/10

PHONE NUMBER (412) 476-2000 EMAIL ADDRESS b.munford@gaiconsultants.com

S.P.A. CHAPTER AFFILIATION

INSTITUTIONAL AFFILIATION

ADMINISTRATIVE COMMENTS

**Remember!** Ask the landowner's permission before you collect artifacts on private property. It is a violation of state law to collect artifacts on state lands and a violation of federal law to collect artifacts on federal lands.

Completed forms should be sent to:

Bureau for Historic Preservation  
Commonwealth Keystone Bldg, 2<sup>nd</sup> Floor  
400 North Street  
Harrisburg, PA 17120-0093



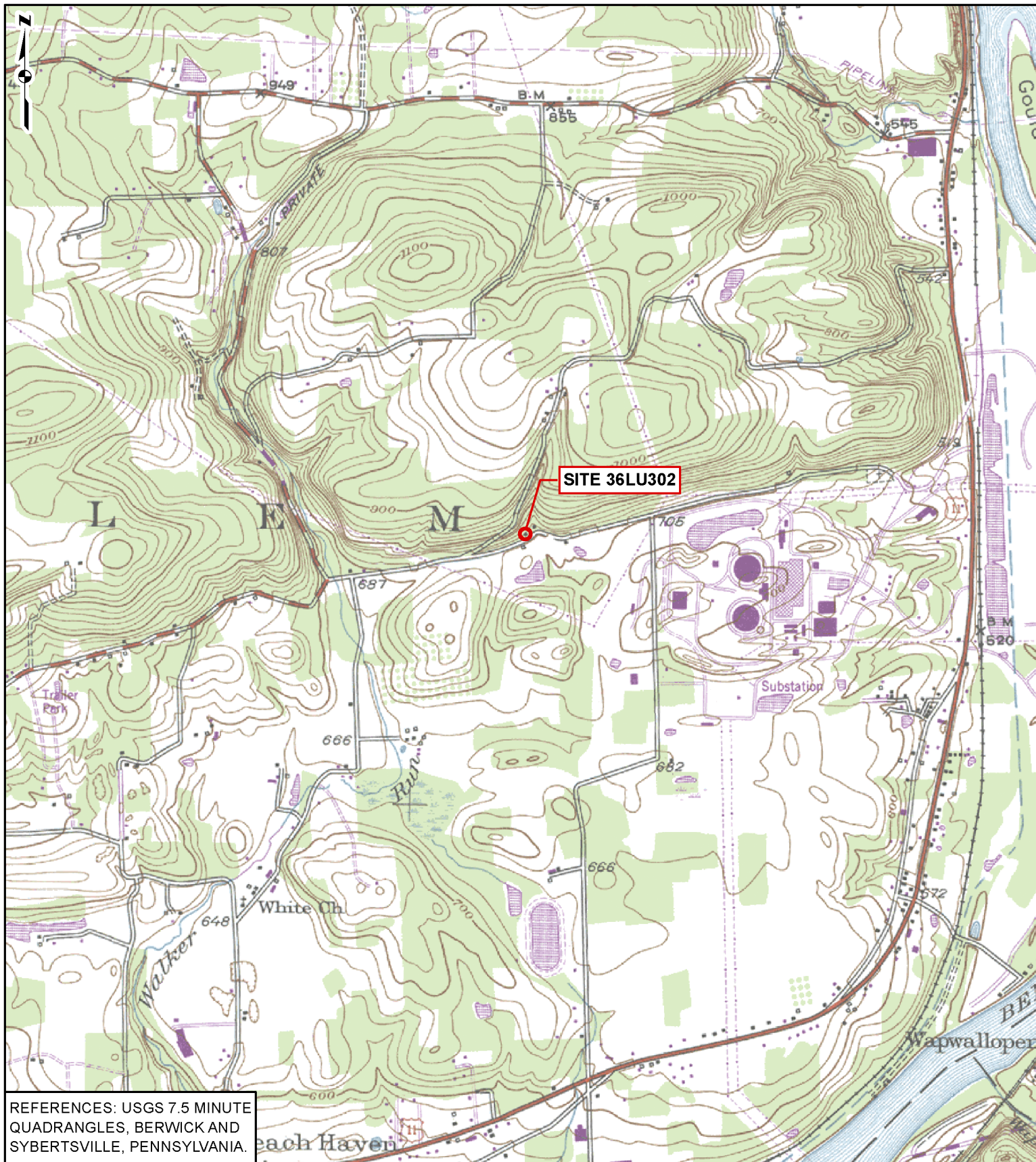

REFERENCES: USGS 7.5 MINUTE  
QUADRANGLES, BERWICK AND  
SYBERTSVILLE, PENNSYLVANIA.

#### PROJECT LOCATION

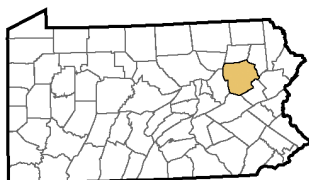

LUZERNE COUNTY,  
PENNSYLVANIA

#### LEGEND

SITE LOCATION

0 1,000 2,000 4,000  
Feet

#### SITE 36LU302 LOCATION



BELL BEND NUCLEAR POWER PLANT  
UNISTAR NUCLEAR DEVELOPMENT, LLC.

DRAWN BY: AJW  
CHECKED: BAM

DATE: 06/21/2010  
APPROVED: BAM

**APPENDIX D**  
**ARTIFACT CATALOGS**

**Site 36LU301**  
**Lithic Artifact Catalog**

Fs	Area	Loc/Station	Stp	Strat	Soil Hz	Elev	Count	Weight	Material Type	Class	Type	Cortex	Condition	Length	Width	Thickness
1	Lot 41 section1	surface collection 13		surface	surface		1	1.11	Shriver/Helderberg	Debitage	Decortication Flakes	Cobble				
2	Lot 41 section1	surface collection 15		surface	surface		1	16.21	Shriver/Helderberg	Biface	Projectile Points	Absent	broken	58.4	35.5	7.9
4	Lot 41 section1	surface collection 20		surface	surface		1	37.2	Shriver/Helderberg	Biface	Middle-Stage Bifaces	Absent	broken		42.2	13.4
5	Lot 41 section1	surface collection 23		surface	surface		1	8.61	Argillite	Debitage	Flake Fragments	Indeterminate				
6	Lot 41 section1	surface collection 24		surface	surface		1	670.13	Sandstone	Cobble Tool	Hammerstones		whole	89.5	83	67.7
7	Lot 41 section1	surface collection 25		surface	surface		1	617.29	Sandstone	Cobble Tool	Hammerstones		whole	85.7	84.8	61.3
8	Lot 41 section1	surface collection 27		surface	surface		1	117.14	Argillite	Biface	Early-Stage Bifaces	Absent	broken		60.3	19.7
9	Lot 41 section1	surface collection 28		surface	surface		1	3.11	Argillite	Debitage	Biface Reduction	Absent				
10	Lot 41 section1	surface collection 29		surface	surface		1	7.31	Shriver/Helderberg	Biface	Projectile Points	Absent	medial		25	7.8
11	Lot 41 section1	surface collection 43		surface	surface		1	0.65	Argillite	Debitage	Flake Fragments	Absent				
15	Lot 41 section1	surface collection 47		surface	surface		1	0.26	Shriver/Helderberg	Debitage	Flake Fragments	Absent				
16	Lot 41 section1	surface collection 48		surface	surface		1	2.64	Shriver/Helderberg	Debitage	Decortication Flakes	Block				
18	Lot 41 section1	surface collection 51		surface	surface		1	10.56	Onondaga	Biface	Late-Stage Bifaces	Absent	medial		29.3	6
35	Lot 41 section 2		A2	1	Ap	0-30	1	0.38	Onondaga	Debitage	Biface Reduction	Absent				
							14		TOTAL							

Site 36LU301  
Historic Artifact Catalog

Fs	Area	Loc/Station	Strat	Count	Ware Type/Object	Decor/Manuf Tech	Color	Motif; Emb; Marks	Form	Beg Date	End Date	Reference
19	Lot 41 section1	surface collection 6	surface	1	Car	solid body car with moving wheels.	green	"Tootsie Toy Made in USA"	toy car			
20	Lot 41 section1	surface collection 7	surface	1	whiteware, plain				indeterminate form	1830	2010	Price 1979; Noel Hume 1980
21	Lot 41 section1	surface collection 8	surface	1	container glass		clear		container			
22	Lot 41 section1	surface collection 9	surface	1	whiteware, plain				indeterminate form	1830	2010	Price 1979; Noel Hume 1980
22	Lot 41 section1	surface collection 9	surface	1	ironstone, plain				indeterminate form	1840	2010	Wetherbee 1980
23	Lot 41 section1	surface collection 10	surface	2	redware, brown glaze		unglazed ext; brown, light int		indeterminate form			
24	Lot 41 section1	surface collection 11	surface	1	window glass		clear					
25	Lot 41 section1	surface collection 12	surface	1	brick fragment							
26	Lot 41 section1	surface collection 14	surface	1	whiteware, plain				indeterminate form	1830	2010	Price 1979; Noel Hume 1980
27	Lot 41 section1	surface collection 17	surface	1	redware, brown glaze		unglazed ext; brown, dark int		indeterminate form			
27	Lot 41 section1	surface collection 17	surface	1	redware, brown glaze		unglazed ext; brown, medium int		indeterminate form			
28	Lot 41 section1	surface collection 18	surface	1	redware, clear glaze		unglazed ext; clear int		indeterminate form			
29	Lot 41 section1	surface collection 19	surface	1	redware, brown glaze		unglazed ext; brown, medium int		indeterminate form			
30	Lot 41 section1	surface collection 37	surface	1	redware, brown glaze		unglazed ext; brown, light int		indeterminate form			
30	Lot 41 section1	surface collection 37	surface	1	redware, unglazed							
30	Lot 41 section1	surface collection 37	surface	1	redware, unglazed	rolled rim						
31	Lot 41 section1	surface collection 50	surface	1	alcohol bottle		olive		bottle	1730	1870	IMAC 1984



Site 36LU301  
Historic Artifact Catalog

Fs	Area	Loc/Station	Strat	Count	Ware Type/Object	Decor/Manuf Tech	Color	Motif; Emb; Marks	Form	Beg Date	End Date	Reference
32	Lot 41 section1	surface collection 52	surface	1	whiteware, spongeware		blue, medium		indeterminate form	1830	1871	Robacker & Robacker 1978
33	Lot 41 section1	surface collection 53	surface	1	alcohol bottle		olive		bottle	1730	1870	IMAC 1984
34	Lot 41 section1	surface collection 54	surface	1	alcohol bottle		olive		bottle	1730	1870	IMAC 1984
				21	TOTAL							

**Site 36LU302**  
**Historic Artifact Catalog**

Fs	Area	Stp	Tu	Fea	Strat	Soil Hz	Elev	Count	Ware Type/Object	Decor/Manuf Tech	Color	Motif, Emb; Marks	Form	Beg Date	End Date	Reference
1	Lot 6B	B1	0		1	A	0-27	2	ceramic pipe							
2	Lot 6B	B2	0		1	A	0-26	1	wire							
3	Lot 6B	B3	0		1	A	0-27	1	whiteware, plain				indeterminate form	1830	2010	Price 1979; Noel Hume 1980
4	Lot 6B	D4	0		1	A	0-28	1	container glass		clear		container			
4	Lot 6B	D4	0		1	A	0-28	1	stoneware, buff		brown, dark int; cream, ext		indeterminate form			
5	Lot 6B	E5	0		1	A	0-25	1	ceramic tile		white					
5	Lot 6B	E5	0		1	A	0-25	1	shingle							
6	Lot 6B	G3	0		1	A	0-26	2	whiteware, plain		ivory		indeterminate form	1830	2010	Price 1979; Noel Hume 1980
7	Lot 6B	G4	0	2	2	Feat 2	9-30	1	toy gun							
7	Lot 6B	G4	0	2	2	Feat 2	9-30	8	bottle glass		emerald green		bottle			
7	Lot 6B	G4	0	2	2	Feat 2	9-30	5	container glass		clear		container			
7	Lot 6B	G4	0	2	2	Feat 2	9-30	14	whiteware, shell edge	sponge decoration	ivory; green, light; black	fleur de lis is stamped on the interior rim of the plate' "Ivory Porcelain" and indeterminate makers mark	plate	1830	1891	Lofstrum et al. 1982; Miller & Hunter 1990
7	Lot 6B	G4	0	2	2	Feat 2	9-30	2	nail, wire					1880	2010	Nelson 1968; IMAC 1984
8	Lot 6B	G5	0		1	A/CA	0-60	9	window glass		clear					
8	Lot 6B	G5	0		1	A/CA	0-60	8	container glass		blue, light		container			
8	Lot 6B	G5	0		1	A/CA	0-60	2	jar glass	ground rim	blue, light		jar			
8	Lot 6B	G5	0		1	A/CA	0-60	2	container glass		blue, light		container			
8	Lot 6B	G5	0		1	A/CA	0-60	3	redware, brown glaze	P rolled rim	brown, medium int; unglazed ext		crock			
8	Lot 6B	G5	0		1	A/CA	0-60	1	redware, brown glaze		brown, medium int; chip ext		indeterminate form			
8	Lot 6B	G5	0		1	A/CA	0-60	2	stoneware, buff	hand painted	white & cobalt int & ext	floral motif	crock			
8	Lot 6B	G5	0		1	A/CA	0-60	1	redware, brown glaze		brown, medium int; brown, light ext		indeterminate form			
8	Lot 6B	G5	0		1	A/CA	0-60	1	stoneware, buff	salt glazed ext; wash int	tan int & ext		indeterminate form			
8	Lot 6B	G5	0		1	A/CA	0-60	1	hardpaste porcelain, plain	molded		indeterminate motif	indeterminate form			

**Site 36LU302**  
**Historic Artifact Catalog**

Fs	Area	Stp	Tu	Fea	Strat	Soil Hz	Elev	Count	Ware Type/Object	Decor/Manuf Tech	Color	Motif, Emb; Marks	Form	Beg Date	End Date	Reference
8	Lot 6B	G5	0		1	A/CA	0-60	1	nail, wire					1880	2010	Nelson 1968; IMAC 1984
8	Lot 6B	G5	0		1	A/CA	0-60	6	whiteware, plain				indeterminate form	1830	2010	Price 1979; Noel Hume 1980
8	Lot 6B	G5	0		1	A/CA	0-60	5	glass hollowware	press molded	clear		container	1820	Ca 1950	Schroy 2001
9	Lot 6B	H4	0	2	1	Feat 2	0-70	5	can fragments							
9	Lot 6B	H4	0	2	1	Feat 2	0-70	1	wire							
9	Lot 6B	H4	0	2	1	Feat 2	0-70	1	mortar fragment							
9	Lot 6B	H4	0	2	1	Feat 2	0-70	3	bottle glass		clear		bottle			
9	Lot 6B	H4	0	2	1	Feat 2	0-70	8	bottle glass		clear		bottle			
9	Lot 6B	H4	0	2	1	Feat 2	0-70	6	bottle glass		amber		bottle			
9	Lot 6B	H4	0	2	1	Feat 2	0-70	2	bottle glass	embossed	amber	" 1F 37 4"	bottle			
9	Lot 6B	H4	0	2	1	Feat 2	0-70	3	bottle glass		clear		bottle			
9	Lot 6B	H4	0	2	1	Feat 2	0-70	5	bottle caps							
9	Lot 6B	H4	0	2	1	Feat 2	0-70	3	rubber							
9	Lot 6B	H4	0	2	1	Feat 2	0-70	2	metal							
9	Lot 6B	H4	0	2	1	Feat 2	0-70	2	bleach bottle	embossed, stippled	amber	"Clorox	bottle	1939	2010	Busch 1983
9	Lot 6B	H4	0	2	1	Feat 2	0-70	2	bottle glass	stippled	amber		bottle	1939	2010	Busch 1983
9	Lot 6B	H4	0	2	1	Feat 2	0-70	2	nail, wire					1880	2010	Nelson 1968; IMAC 1984
9	Lot 6B	H4	0	2	1	Feat 2	0-70	3	glass hollowware	press molded	clear	dot and diamond motif	container	1820	Ca 1950	Schroy 2001
9	Lot 6B	H4	0	2	1	Feat 2	0-70	4	glass hollowware	press molded	clear	dot and diamond motif	container	1820	Ca 1950	Schroy 2001
9	Lot 6B	H4	0	2	1	Feat 2	0-70	1	glass hollowware	press molded	clear	diamond motif	container	1820	Ca 1950	Schroy 2001
9	Lot 6B	H4	0	2	1	Feat 2	0-70	1	bottle glass		clear	Anchor Hocking	bottle	1938	2010	Toulouse 1971
10	Lot 6B	H5	0		1	Feat 2/A	0-42	2	redware, brown glaze		brown, dark int; unglazed ext		indeterminate form			
10	Lot 6B	H5	0		1	Feat 2/A	0-42	1	metal							
11	Lot 6B	retest 7	0		1	A	0-73	1	zipper			"scovill"				
11	Lot 6B	retest 7	0		1	A	0-73	8	container glass		blue, light		container			
11	Lot 6B	retest 7	0		1	A	0-73	2	whiteware, plain	scalloped, molded		scroll pattern	plate	1830	2010	Price 1979; Noel Hume 1980

**Site 36LU302**  
**Historic Artifact Catalog**

Fs	Area	Stp	Tu	Fea	Strat	Soil Hz	Elev	Count	Ware Type/Object	Decor/Manuf Tech	Color	Motif, Emb; Marks	Form	Beg Date	End Date	Reference
11	Lot 6B	retest 7	0		1	A	0-73	4	whiteware, plain				indeterminate form	1830	2010	Price 1979; Noel Hume 1980
11	Lot 6B	retest 7	0		1	A	0-73	8	whiteware, plain				indeterminate form	1830	2010	Price 1979; Noel Hume 1980
11	Lot 6B	retest 7	0		1	A	0-73	3	whiteware, plain				indeterminate form	1830	2010	Price 1979; Noel Hume 1980
11	Lot 6B	retest 7	0		1	A	0-73	3	ironstone, plain				indeterminate form	1840	2010	Wetherbee 1980
12	Lot 6B	H4	0		2	Ab	70-39	1	nail, indeterminate							
13	Lot 6B	retest 9	0		1	A	0-57	1	window glass		clear					
13	Lot 6B	retest 9	0		1	A	0-57	2	redware, brown glaze		brown, medium chip		indeterminate form			
13	Lot 6B	retest 9	0		1	A	0-57	1	whiteware, plain				indeterminate form	1830	2010	Price 1979; noel Hume 1980
13	Lot 6B	retest 9	0		1	A	0-57	1	ironstone, plain				indeterminate form	1840	2010	Wetherbee 1980
14	Lot 6B		0		Surface	Surface		1	film canister lid		gray, light					
14	Lot 6B		0		Surface	Surface		1	shotgun shell			"Winchester 12 GA AA" "AA 2 3/4 - 1 1/8 Light"				
14	Lot 6B		0		Surface	Surface		9	bottle glass		green, light					
								185	TOTAL							

### Isolated Finds

IF#	Area	Stp	Strat	Elev	Count	Weight	Material Type	Class	Type	Cortex
28	Lot 3	G8	1	0-28	1	0.2	Shriver/Helderberg	Debitage	Flake Fragments	Absent

**Non-site  
Historic Artifact Catalog**

Fs	Area	Stp	Strat	Elev	Count	Ware Type/Object	Decor/Manuf Tech	Color	Motif, Emb; Marks	Form	Beg Date	End Date	Reference
1	Lot 93D Section 2	C4	I	0-34	1	chain link							
1	Lot 93D Section 2	C4	I	0-34	1	window glass		clear					
2	Lot 41 Section 1		surface		1	outdoor electric insulator		aqua, dark	"6"				
3	Lot 41 Section 1		surface		1	redware, brown glaze		unglazed ext; brown, medium int		indeterminate form			
4	Lot 41 Section 1		surface		1	redware, brown glaze		unglazed ext; brown, dark int		indeterminate form			
4	Lot 41 Section 1		surface		1	redware, brown glaze		brown, dark int & ext		indeterminate form			
5	Lot 41 Section 1		surface		1	whiteware, handpainted		green, light; black	floral motif int	indeterminate form	1840	1860	Lofstrum et al 1982; Majewski & Obrien 1984
6	Lot 41 Section 1		surface		1	whiteware, handpainted		blue, light; red	indeterminate motif	indeterminate form	1840	1860	Lofstrum et al 1982; Majewski & Obrien 1984
7	Lot 41 Section 1		surface		1	redware, brown glaze		chipped ext; brown, dark int		indeterminate form			
8	Lot 41 Section 1		surface		1	redware, brown glaze		chipped ext; brown, dark int		indeterminate form			
9	Lot 41 Section 1		surface		1	container glass		clear		container			
10	Lot 41 Section 1		surface		1	container glass	embossed	clear	"..MA.."	container			
11	Lot 41 Section 1		surface		1	whiteware, plain		ivory		indeterminate form	1830	2010	Price 1979; Noel Hume 1980
12	Lot 41 Section 1		surface		1	stoneware, buff; brown glaze		brown, medium int & ext		indeterminate form			
13	Lot 41 Section 1		surface		1	hard paste porcelain	handpainted	purple, light; black	indeterminate motif	indeterminate form			
14	Lot 41 Section 1		surface		1	bottle glass		blue, light		bottle			
15	Lot 41 Section 1		surface		1	indoor electric insulator		clear					
16	Lot 41 Section 1		surface		1	redware, clear glaze		unglazed ext; clear int		indeterminate form			
17	Lot 41 Section 1		surface		1	whiteware, plain				indeterminate form	1830	2010	Price 1979; Noel Hume 1980
18	Lot 41 Section 1		surface		1	bottle glass		blue, light		bottle			
19	Lot 41 Section 1		surface		1	disc		white					

**Non-site  
Historic Artifact Catalog**

Fs	Area	Stp	Strat	Elev	Count	Ware Type/Object	Decor/Manuf Tech	Color	Motif, Emb; Marks	Form	Beg Date	End Date	Reference
20	Lot 41 Section 1		surface		1	container glass		clear		container			
21	Lot 41 Section 1	5	1	0-30	3	whiteware, plain				indeterminate form	1830	2010	Price 1979; Noel Hume 1980
23	Lot 41 Section 2	E1	1	0-28	1	whiteware, plain				indeterminate form	1830	2010	Price 1979; Noel Hume 1980
23	Lot 41 Section 2	E1	1	0-28	2	whiteware, plain				indeterminate form	1830	2010	Price 1979; Noel Hume 1980
23	Lot 41 Section 2	E1	1	0-28	2	container glass		clear		container			
23	Lot 41 Section 2	E1	1	0-28	1	stoneware, buff; saltglaze		gray, light ext; brown, dark int		indeterminate form			
24	Lot 54 Section 1		surface		1	stoneware, gray; saltglazed	stamped	gray saltglaze & cobalt ext; brown, dark int	"Cowd..."	jug			
25	Lot 6A section 2	A1	1	0-26	2	beer bottle		amber		bottle			
25	Lot 6A section 2	A1	1	0-26	1	whiteware, plain				indeterminate form	1830	2010	Price 1979; Noel Hume 1980
25	Lot 6A section 2	A1	1	0-26	4	container glass		clear		container			
26	Lot 41 Section 1		surface		1	redware, brown glaze		unglazed ext; brown, medium int		indeterminate form			
					40	TOTAL							