

Cardiovascular Clinics, P.C.

VIJAY B. DAVE, M.D., HARISH A. SHAH, M.D., F.A.C.C.,
THACH NGUYEN, M.D., F.A.C.C., F.A.C.P.

Main Office 200 East 86th Place Merrillville, IN 46410
Phone: 24 hr. (219) 756-1400, Toll-Free 1-877-27HEART (43278) Fax: (219) 756-1410
Web: www.cvclinics.com

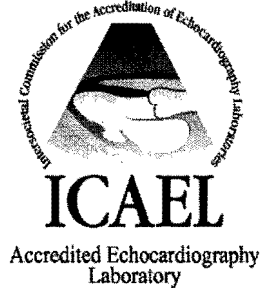

May 3, 2012

United States Nuclear Regulatory Commission
Region III, Materials Licensing
2443 Warrenville Road, Suite 210
Lisle, IL 60532-4352

**RE: Notification to NRC License No. 13-32122-01
Cardiovascular Clinics, P.C.**

Dear Sir/Madam:

We would like to amend our current NRC license to reflect the following change.

ITEM #1

Please add the following Physician to our current NRC license:

Charles-Luwanga Okoro, D.O. 10 CFR 35.100 and 35.200

Dr. Okoro was listed as an authorized user on NRC License #13-32260-01.

Thank you for your cooperation. If you have any questions or require additional information, please contact our physics consultant, Sharon Updike at 734-662-3197.

Sincerely,

Kristi Livingston
Cardiovascular Clinics, P.C.

RECEIVED MAY 07 2012

CARDIOVASCULAR CONSULTATIONS AND EVALUATION: PREVENTIVE CARDIOLOGY: RISK FACTOR ASSESSMENT AND MODIFICATION:
EXERCISE STRESS TESTING: 24 HOLER MONITORING: COLOUR FLOW DOPPLER ECHOCARDIOGRAPHY: NON-INVASIVE PERIPHERAL
VASCULAR EVALUATION: NUCLEAR CARDIOLOGY: CORONARY AND PERIPHERAL ANGIOGRAPHY, ANGIOPLASTY, ATHERECTOMY AND
STENTS: PACEMAKER SURVEILLANCE AND IMPLANTATION:

FedEx
0200 8696 0631 3486

MON - 07 MAY A1
PRIORITY OVERNIGHT

SE BDPA

RECEIVED MAY 8 7 2012

60532
IL-US
ORD

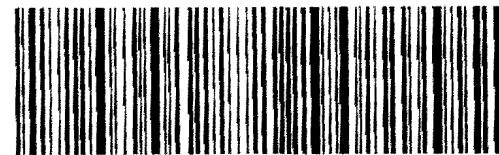

Expt 831416 04MAY12 M6CA 512C3/61A4/A278

FedEx Express US Airbill

8696 0631 3486

0200

Form 10 No

FedEx Retrieval Copy

Insert
airbill
here

fedex.com 1.800.GoFedEx 1.800.463.3339

1 From
Date 5-4-12 Sender's FedEx Account Number
Sender's Name JOSEPH HAMILTON Phone 319 756-1400
Company CARDIOVASCULAR CLINICS, P.C.
Address 200 E 86TH PLACE
City MERRILLVILLE State IN ZIP 46410

2 Your Internal Billing Reference

3 To
Recipient's Name
Company US NUCLEAR REGULATORY COMMISSION
Recipient's Address REGION III, MATERIALS LICENSING
Address 2443 WARRENVILLE RD SUITE 210
City LISLE State IL ZIP 60532-4352

4a Express Package Service
1 ☒ FedEx Priority Overnight
2 ☐ FedEx Standard Overnight
3 ☐ FedEx 2Day
4 ☐ FedEx Express Saver
5 ☐ FedEx First Overnight
6 ☐ FedEx 3Day Freight

4b Express Freight Service
7 ☐ FedEx 1Day Freight
8 ☐ FedEx 2Day Freight
9 ☐ FedEx 3Day Freight

5 Packaging
1 ☒ FedEx Envelope
2 ☐ FedEx Pak
3 ☐ FedEx Box
4 ☐ Other

6 Special Handling
1 ☐ SATURDAY Delivery
2 ☐ HOLD at Fed
3 ☐ CARGO AIRCRAFT ONLY

7 Payment Bill to
1 ☒ Sender
2 ☐ Recipient
3 ☐ Credit Card
4 ☐ Cash/Check

8 Residential Delivery Signature Options
1 ☐ No Signature Required
2 ☐ Direct Signature
3 ☐ Indirect Signature



8696 0631 3486

© 2005 FedEx 155476/155475 REV 9/05 RT