

Attachment 8

Deeds of Lands Transferred When Canal Was Deauthorized

... the POINT OF BEGINNING. EXCEPT that portion of U.S. Forestry Service
lands in U.S. Government Lots 1, 6 and 7, Section 9, Township 13 South, Range 24 East and
that portion of the E1/2 of NW1/4 and the W1/2 of SW1/4 of Section 10, Township 13 South,
Range 24 East, all lying within the above described properties. Said parcel containing
acres, more or less, and being the same property in which the fee title was conveyed to
the United States of America by the Canal Authority of the State of Florida by Warranty
Deed dated May 22, 1970.

TRACT 2000-1

The fee title to the following tract or parcel of land located in Levy County, Florida,
said tract or parcel of land being more particularly described as follows:

Beginning at a point on the West boundary of SECTION 8, Township 17 South, Range 17 East,
said point being S01°48'33"W, 474.69 feet from the NW corner of said Section 8 and said
point also being 1200.00 feet Southeasterly of and at right angle to the center line of
the Cross Florida Barge Canal; thence S75°20'47"W, parallel with said center line,
521.62 feet to a point 1200.00 feet Southeasterly of and perpendicular to center line
Station 61+55.13 of said canal; thence N14°39'13"W, perpendicular to said center line,
651.37 feet to a point on the North boundary of Section 7, Township 17 South,
Range 17 East, said point being N88°00'42"W, 684.86 feet from the NE corner of said
Section 7; thence N14°39'13"W, perpendicular to said center line, 1348.63 feet to a point
800.00 feet Northwesterly of and perpendicular to said center line; thence N75°20'47"E,
parallel with said center line, 1087.21 feet to a point on the West boundary of Section 5,
Township 17 South, Range 17 East, said point being N00°56'17"E, 1603.79 feet from the SW
corner of said Section 5; thence N75°20'47"E, 1568.79 feet; thence S14°39'13"E,
perpendicular to said center line, 2000.00 feet, to a point 1200.00 feet Southeasterly of
and perpendicular to said center line; thence S75°20'47"W, parallel with said center line,
2134.38 feet to the POINT OF BEGINNING. Said parcel containing 121.95 acres, more or
less, and being the same property in which the fee title was conveyed to the United States
of America by the Canal Authority of the State of Florida by Warranty Deed dated January
30, 1967 of record in Deed Book 105, page 22 in the records of Levy County, Florida.

TRACT 2000-2

The fee title to the following tract or parcel of land located in Levy County and Citrus
County, Florida, said tract or parcel of land being more particularly described as
follows:

Commencing at the NE corner of SECTION 12, Township 17 South, Range 16 East; thence
S01°36'30"W, along the East boundary of said Section, 62.21 feet; thence S75°20'47"W,
565.85 feet; thence N14°39'13"W, 75 feet to the POINT OF BEGINNING; said point being
875 feet from and at right angle to the center line of the Cross Florida Barge Canal;
thence S14°39'13"E, 275 feet to a point 600 feet from and at right angle to the center
line of said canal; thence S75°20'47"W, parallel to said center line, 450 feet; thence
S14°39'13"E, 600 feet to a point on the center line of said canal; thence S75°20'47"W,
along said center line, 500.00 feet, more or less, to the Westerly water's edge of the
Withlacoochee River; thence in a Northerly direction along and with said water's edge
450 feet, more or less, to a point 350 feet Northerly of and at right angle to said center
line; thence S75°20'47"W, parallel to said center line, 100 feet to a point that is
350 feet from and at right angle to center line Station 122+50.00 of said Canal; thence
N14°39'13"W, 150 feet; thence N75°20'47"E, parallel to said center line, 40.00 feet, more
or less, to said Westerly water's edge of said River; thence Northerly, along and with
said Westerly water's edge to a point S75°20'47"W, from the Point of Beginning; thence
N75°20'47"E, 985 feet, more or less, to the POINT OF BEGINNING. Said parcel containing
3.96 acres, more or less, and being the same property in which the fee title was conveyed
to the United States of America by the Canal Authority of the State of Florida by Warranty
Deed dated December 9, 1966 of record in Deed Book 105, page 20 in the records of Levy
County, Florida and of record in Deed Book 219, page 707 in the records of Citrus County,
Florida.

TRACT 2000E-2

The perpetual easement interests of the United States in and to a tract or parcel of land
situated in the RIVER BOTTOMS SOUTH OF CROSS FLORIDA BARGE CANAL CENTER LINE and located
in Levy County, Florida, being more particularly described as follows:

Commencing at the NE corner of SECTION 12, Township 17 South, Range 16 East; thence
S01°36'30"W, along the East boundary of said Section, 895.56 feet to the center line of
the Cross Florida Barge Canal, said point being center line Station 111+17.51 of said
canal; thence S75°20'47"W, along said center line 1000 feet to the
water's edge of the Withlacoochee River.

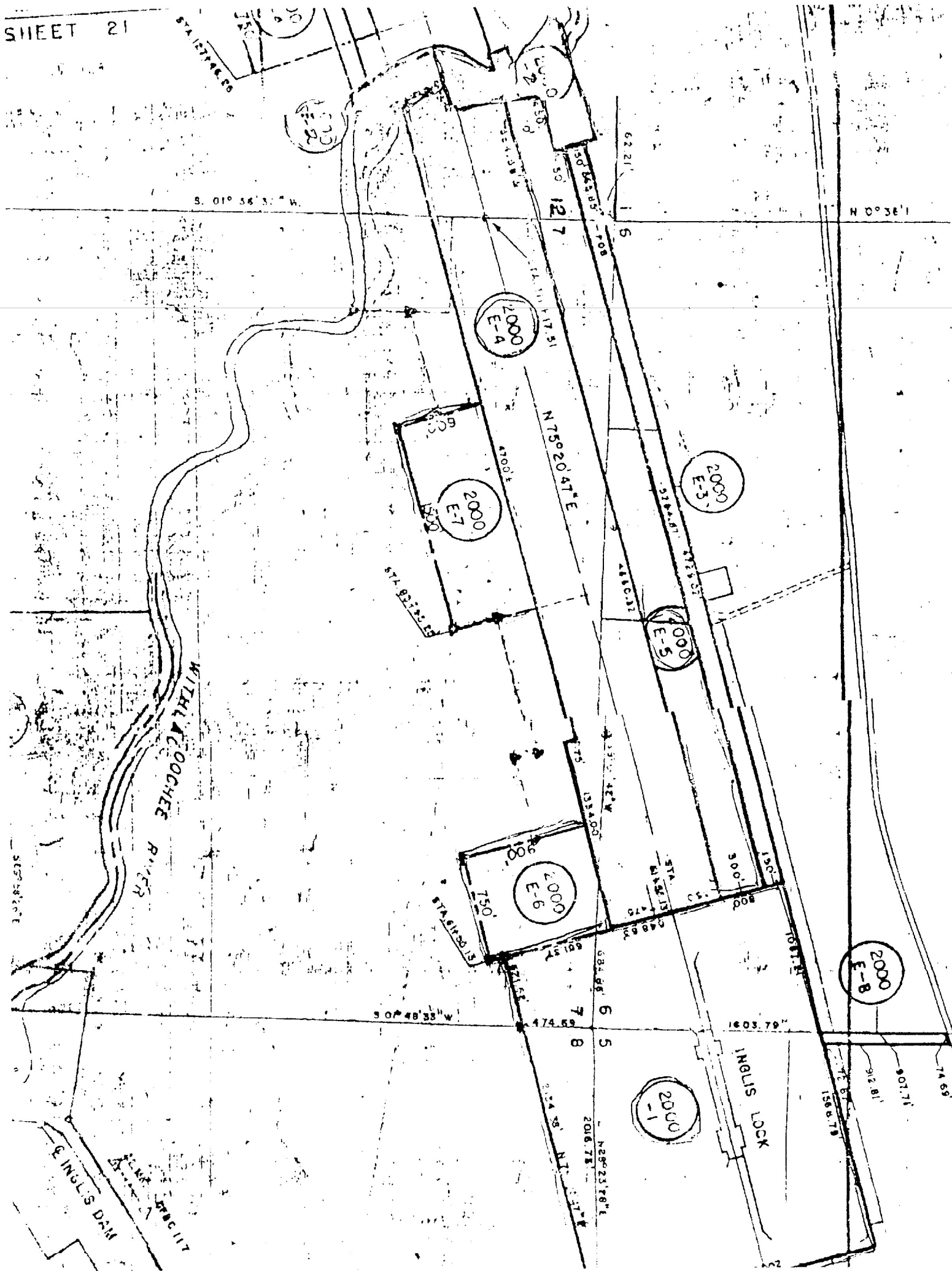

Attachment 9

Quit Claim Deed For Transferred Lands With Restrictions Stated

42- *Donne* 0510 PAGE 698 *James E. Higgins*
263530 BY *[Signature]* DC

RECORDED & RECORDED
VERIFIED
MARION COUNTY, FL

93 OCT 21 AM 11:52

This Instrument Prepared by DONALD G. NELSON, Attorney-Advisor,
U.S. Army Corps of Engineers, P.O. Box 4970, Jacksonville District,
Jacksonville, Florida 32221-0049

CLERK OF DISTRICT COURT
LEVY COUNTY, FLORIDA

FL 222217 B 637 P 980
CO:PUTNAM ST:FL

QUITCLAIM DEED

Documentary Tax PD. 5-20
Certificate # 64 00000000 00 of PROPERTY AND FACILITIES WITHIN THE COMPLETED PORTION
OF THE CROSS FLORIDA BARGE CANAL FLORIDA PROJECT

THIS INDENTURE, made this 26TH day of July, 1993, between the UNITED STATES OF AMERICA, acting by and through John W. Stumpp, Acting Secretary of the Army, under and pursuant to Section 402 of the Water Resources Development Act of 1990, Public Law 101-640, party of the first part, and THE STATE OF FLORIDA ACTING BY AND THROUGH THE BOARD OF TRUSTEES OF THE INTERNAL IMPROVEMENT TRUST FUND OF THE STATE OF FLORIDA, with its principal place of business in Tallahassee, Florida, party of the second part;

THIS INDENTURE, made this 26TH day of July, 1993, between the UNITED STATES OF AMERICA, acting by and through John W. Stumpp, Acting Secretary of the Army, under and pursuant to Section 402 of the Water Resources Development Act of 1990, Public Law 101-640, party of the first part, and THE STATE OF FLORIDA ACTING BY AND THROUGH THE BOARD OF TRUSTEES OF THE INTERNAL IMPROVEMENT TRUST FUND OF THE STATE OF FLORIDA, with its principal place of business in Tallahassee, Florida, party of the second part;

DOC STAMPS .70
INTANG TAX .00

WITNESSETH:

FILED AND RECORDED
DATE 11/24/93 TIME 10:43

THAT WHEREAS, the Cross Florida Barge Canal Project, authorized in 1942 by Public Law 77-675, consisted of a high-level lock barge canal, approximately 107 miles long stretching from the St. Johns River at Palatka, Florida to the Gulf of Mexico near Inglis, Florida; and

WHEREAS, Section 1114 of the Water Resources Development Act of 1986, Public Law 99-662 established the Cross Florida National Conservation Area; and

WHEREAS, Section 402 of the Water Resources Development Act of 1990, Public Law 101-640, provides for deauthorization of the Cross Florida Barge Canal Project by operation of law immediately upon the Governor and Cabinet of the State of Florida adopting a resolution specifically agreeing to the terms prescribed in subsection (b) of Section 1114 of the Water Resources Development Act of 1986 (Public Law 99-662), as amended by subsection (b) of Section 402 of the Water Resources Development Act of 1990 (Public Law 101-640); and

WHEREAS, Section 402 of the Water Resources Development Act of 1990 (Public Law 101-640) directs the Secretary of the Army to transfer to the State of Florida all lands and interests in lands acquired by the Secretary and facilities completed for the project without consideration if the State of Florida adopts the required resolution; and

WHEREAS, on January 22, 1991, the Governor and Cabinet of the State of Florida, composed of the Secretary of State, the Attorney General, the Comptroller, the State Treasurer, the Commissioner of Agriculture, and the Commissioner of Education, adopted and executed a resolution (attached hereto as Exhibit "A") specifically agreeing on behalf of the State of Florida to the terms and conditions of subsection (b) of Section 1114 of the Water Resources Development Act of 1986 (Public Law 99-662), as amended by subsection (b) of Section 402 of the Water Resources Development Act of 1990 (Public Law 101-640); and

WHEREAS, pursuant to Section 253.002 and 253.02 of the Florida Statutes, the title to lands, acquired by, transferred to, managed by, or disposed of by the State of Florida, are to be held by or transferred to the Board of Trustees of the Internal Improvement Trust Fund of the State of Florida, composed of the Governor and the following State Cabinet Members: the Secretary of State, the Attorney General, the Comptroller, the State Treasurer, the Commissioner of Education, and the Commissioner of Agriculture.

NOW THEREFORE, the said party of the first part, THE UNITED STATES OF AMERICA, for the consideration hereinafter set forth, has remised, released, and forever quitclaimed, and by these presents does remise, release, convey and forever quitclaim to THE STATE OF FLORIDA, ACTING BY AND THROUGH THE BOARD OF TRUSTEES OF THE INTERNAL IMPROVEMENT TRUST FUND OF THE STATE OF FLORIDA, the party of the second part, its successors, and assigns, all right, title and interest, claim and demand which said party of the first part has in and to the following described tracts or parcels of land, situate, lying and being in Putnam, Marion, Levy, and Citrus Counties, State of Florida, and to the facilities and structures described in Exhibit "B", attached hereto and made a part hereof, to wit:

Intangible Tax Paid
James M. McKay, Clerk, Levy County

PORTION OF TRACT 400

he fee title to that certain tract or parcel of land and being a portion of Tract 400,

EX 195 9961 939

ED BROOKS
CO:PUTNAM

ST:FL
CLERK

10 OCT 21 1993