



NORTH ANNA COL

B909CALUP01

COMPANY GEOVision
WELL B-909
FIELD
COUNTRY
STATE
COUNTY
LAT.:
LONG.:

OTHER SERVICES

Perm. Da..
Log. Da..
Drill Datum

Elev

KB 0.00
DF 0.00
GL 0.00

DATE
RUN#
TYPE OF LOG
DEPTH DRILLER
DEPTH LOGGER
LOG DEEPEST
LOG SHALLOW
FLUID IN HOLE
SALINITY
DENSITY
LEVEL
MAX TEMP °C
RIG TIME
RECORDED BY
WITNESSED BY

30 Aug 06
4
CALIPER
200.00
200.00
200.00
0.00
WATER

21 Oct 05
0
0.00
0.00
0.00
0.00

21 Oct 05
0
0.00
0.00
0.00
0.00

0.00

0.00

0.00

R. STELLER

RUN#	BIT RECORD			CASING RECORD			
	SIZE	FROM	TO	SIZE	WEIGHT	FROM	TO
4	3.70	78.00	200.00	3.00	0.00	0.00	78.00
0	0.00	0.00	0.00	0.00	0.00	0.00	0.00
0	0.00	0.00	0.00	0.00	0.00	0.00	0.00

ROBERTSON GEOLOGGING TECHNOLOGY

REMARKS (C:\Data\PS\North Anna\B-909 30 August 2006 ..

MACTEC Engineering and Consulting, Inc.
North Anna COL Geotechnical Report Attachment E

Project 6468-06-1472
January 17, 2007

50.00	NGAM CPS	300.00
<hr/>		
50.00	EGAM API Cs.	300.00
<hr/>		
-500.00	SP Millivolt	500.00
<hr/>		

1.00	LON Ohm M.	10000.00	1.00	SPR Ohm	10000.00
<hr/>					
1.00	SHN Ohm M.	10000.00	2.00	CALP INCH	12.00
<hr/>					

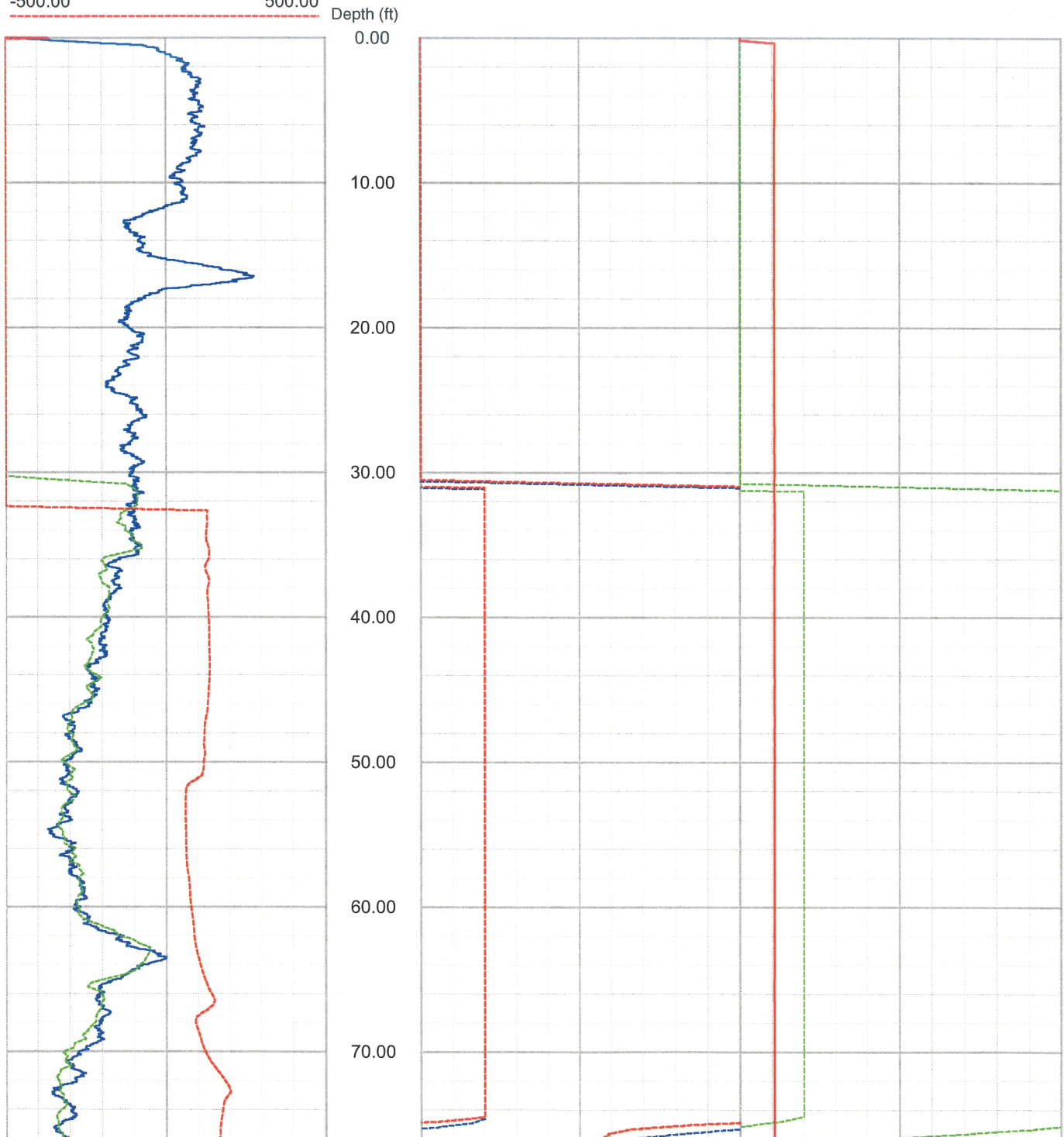

North Anna COL Boring B-909 lower section ELOG, Caliper and Gamma Sheet 2 of 4

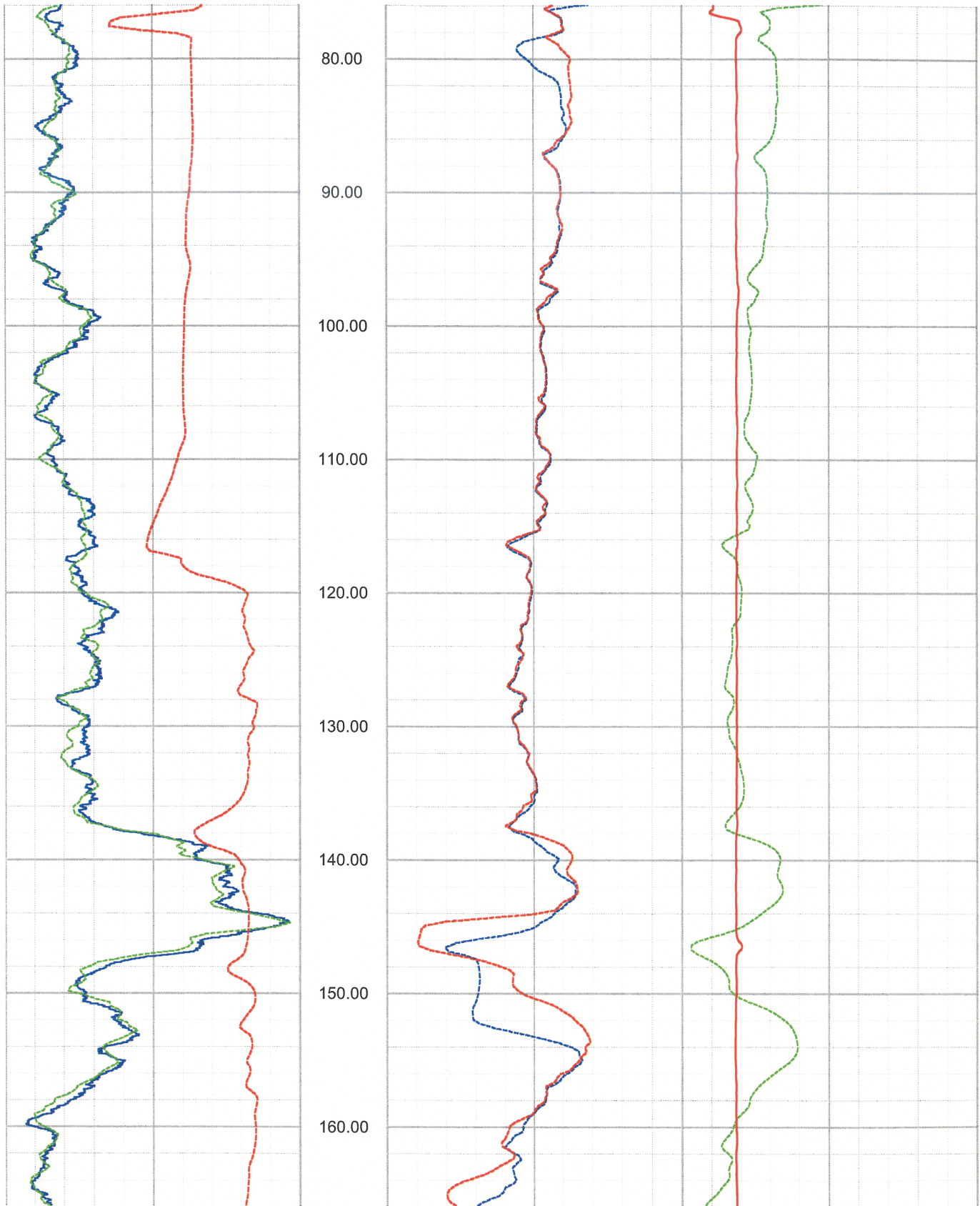

North Anna COL Boring B-909 lower section ELOG, Caliper and Gamma Sheet 3 of 4

