

# Removeable Pull-out Map Section

This removeable section contains the Westchester Emergency Map, School Reception Centers, General Population Reception Centers and Westchester Bus Routes.

## School Reception Centers

If students and school personnel must be relocated as a precautionary measure, or evacuated immediately for their safety, busses will take them to School Reception Centers. The listing below shows the School Reception Center (SRC) to which students from each EPZ school would be taken. The numbers in the blue circles correspond to the School Reception Center locations marked on the map in the middle of this Pull-out section.

## Day Care Facilities

Parents of children attending Day Care Facilities or Nursery Schools in the Indian Point Emergency Planning Zone (EPZ) should contact that facility or schools' administration to learn more about their individual emergency plans.

Day care or Nursery School Administrators in the Westchester EPZ who need radiological planning information or guidance should contact the Westchester County Office of Emergency Management at 1-800-942-1452.

### School School Reception Center

#### Briarcliff Manor Union Free School District

Briarcliff High School	16	Pace University – Pleasantville Campus
Briarcliff Middle School		Health & Fitness Center
Congregation Sons of Israel Religious School		861 Bedford Road
St. Theresa's School		Pleasantville
Todd Elementary School		

#### Chappaqua Central School District

Westorchard Elementary School	7	Horace Greeley High School
Seven Bridges Middle School		70 Roaring Brook Road
		Chappaqua

#### Croton-Harmon School District

Carrie E. Tompkins Elementary School	22	Westchester Community College Student Center
Croton-Harmon High School		75 Grasslands Road
Holy Name of Mary Montessori School		Valhalla
Pierre Van Cortlandt Middle School		
Temple Israel of North Westchester		

### School School Reception Center

#### Hendrick Hudson School District

Blue Mountain Middle School	11	Manhattanville College
Buchanan-Verplanck Elementary School		2900 Purchase Street
Croton Montessori		Purchase
Frank G. Lindsey Elementary School		
Furnace Woods Elementary School		
Hendrick Hudson High School		
Mount Airy Montessori		
Ohr Hamier Seminary		

#### Lakeland Central School District

Benjamin Franklin Elementary School	20	SUNY Purchase
George Washington Elementary School		Anderson Hill Road
Lakeland Alternative High School		Purchase
Lakeland-Copper Beech Middle School		
Lakeland High School		
Lincoln-Titus Elementary School		
Thomas Jefferson Elementary School		
Van Cortlandtville Elementary School		
Walter Panas High School		
St. Columbanus Elementary School	21	Valhalla Middle School/ High School
		300 Columbus Ave. Valhalla
St. Elizabeth Ann Seton School	2	Bruno Ponterio Ridge Street School
		North Ridge St.
		Rye Brook

# School Reception Centers (continued)

## Ossining Union Free School District

Ossining High School  
St. Augustine's School

**3** Dobbs Ferry Middle School/  
High School  
505 Broadway  
Dobbs Ferry

Anne M. Dörner Middle School  
Brookside Elementary School

**13** Mercy College  
555 Broadway  
Dobbs Ferry

Claremont Elementary School  
Clear View School  
Park Early Childhood Center  
Roosevelt Education Center  
St. Ann's Parochial School

**1** Ardsley High School  
300 Farm Road  
Ardsley

## Peekskill City School District

Assumption Elementary School

**12** Maria Regina High School  
500 W. Hartsdale Ave.  
Hartsdale

Woodside Elementary School

**10** Lee F. Jackson (Juniper Hill)  
Elementary School  
Saratoga Road  
Greenburgh

Peekskill High School

**23** Woodlands High School  
475 West Hartsdale Ave.  
Hartsdale

Hillcrest Elementary School  
Peekskill Middle School

**18** Richard J. Bailey Middle  
School  
33 Hillside Ave.  
Greenburgh

Oakside Elementary School

**6** Highview Elementary School  
200 North Central Ave.  
Hartsdale

## Putnam/Northern Westchester Board of Cooperative Educational Services (BOCES)

Fox Meadow Campus  
Pinesbridge School  
Walden School  
Yorktown Heights Center

**14** North Salem High  
School/Middle School  
230 June Rd.  
North Salem

## Somers Central School District

Yorktown Christian Academy –  
To Christian Life Academy  
133 Junction Road, Brookfield,  
Connecticut (NOT ON MAP)

**17** Pequenenack  
Elementary School  
North Salem

## Yorktown Central School District

Brookside Elementary School  
Crompond Elementary School  
Mildred E. Strang Middle School  
Mohansic Elementary School  
St. Patrick's Elementary School  
Yorktown High School  
Yorktown Consortium Enrichment Center  
(At each Yorktown elementary school)

**8** John Jay Middle School  
40 North Salem Road  
Route 121  
Cross River

Our Montessori School in Yorktown –  
St. Andrew's Evangelical Lutheran Church  
Our Montessori School in Yorktown –  
Yorktown United Methodist Church

**9** John Jay Senior  
High School  
60 North Salem Road  
Route 121  
Cross River

# Westchester County Bus Routes

If you do not have your own transportation to leave the area, you can ride one of the buses provided to take you to a General Population Reception Center or you may arrange a ride with a neighbor. Following is a list of emergency bus routes and stops in Westchester County. If residents of your planning area are advised to evacuate, locate the nearest bus stop. You will be advised over the radio when to go to your bus stop or wait outside your home if your route has stops at private residences, on demand.

Bus No.	Bus Stops
<b>Buchanan</b>	
<b>W1</b>	<b>Broadway</b> at Bleakley Ave., Rte. 9A.; <b>Rte. 9A</b> at Tate Ave., Gallagher St. & Rockledge Ave.
<b>W2</b>	<b>Westchester Ave.</b> opposite Buchanan/Verplanck Elementary School, & at 4th St., 1st St., & Tate Ave.; <b>Tate Ave.</b> at 1st St., 4th St., opposite Henry St. & at Kings Ferry Rd.
<b>Peekskill</b>	
<b>W5</b>	<b>Washington St.</b> at South St., Hudson Ave., opposite Frost Ave., & at Requa St., Bay St. & Franklin Ave.
<b>W6</b>	<b>Depew St.</b> at Franklin St., opposite Bay St., & at Requa St., Hudson Ave., Elm St., South St. & Central Ave.
<b>W7</b>	<b>Hudson Ave.</b> at Halstead St., Pomeroy St., Pine St., Wells St., Walnut St., Fremont St. & Union Ave.
<b>W8</b>	<b>Elm St.</b> at Wells St., Fremont St. & Union Ave.; <b>Union Ave.</b> at 2nd St., 1st St. & South St.
<b>W9</b>	<b>Beverly La.</b> at Maple Ave.; <b>Maple Ave.</b> opposite Ferris St., at Hudson Ave., Elm St., Riverview Ave., opposite Nassau St. & at Pine St.
<b>W10</b>	<b>South Division St.</b> at Rte 35/202; <b>Rte. 35/202</b> at Arch St., opposite Armstrong Ave. & Finch St., at Cayuga Dr., Private Residences & South entrance of Beach Shopping Ctr.
<b>W11</b>	<b>Rte. 6/Main St.</b> at No. James St., Broad St., Field St., Charles St., Southard Ave., & Rev. Franklin Wiggins Plaza, opposite Hamilton Ave. & Husted Ave., at Mallard Way entry, Beach Shopping Ctr., Conklin Ave. & Parkway Dr.
<b>W12</b>	<b>Constant Ave.</b> at High St, Kissam Rd., & James St.; <b>James St.</b> at Constant Ave.
<b>W13</b>	<b>Frost La.</b> at Vail Ave., Carhart Ave., Lindeberg Pl. & Oakwood Dr.
<b>W14</b>	<b>No. Division St.</b> at Parkway Pl. & Lockwood Dr.; <b>Lockwood Dr.</b> opposite King St., Albert Rd., Bernard Rd., Lyman Ave. & at Highland Ave.
<b>W15</b>	<b>Nelson Ave.</b> at John St., Paulding St., Orchard St. & Constant Ave.; <b>Constant Ave.</b> at Highland Ave.; <b>Highland Ave.</b> at Phoenix Ave., opposite Liberty St. & Reynolds St., & at Garfield Ave & Pemart Ave.
<b>W16</b>	<b>Division St.</b> at Howard St., Cortlandt St., Orchard St., Constant Ave., opposite Phoenix Ave., Warren Ave. & Pemart Ave. & at Righi Ct.
<b>W17</b>	<b>Rte. 6/Main St.</b> at Division St., Nelson Ave., Decatur St., Hadden St., Spring St. & Peekskill Motor Inn
<b>W18</b>	<b>Lower South St.</b> at Welcher Ave., Louisa St., & Franklin St., opposite Old Bay St., & at Requa St. & Hudson Ave.
<b>W19</b>	<b>Washington St.</b> at Maplewood Ave., opposite Shenandoah Ave. & Hoover Ave., & at Sherman Ave. & Welcher Ave.; <b>Welcher Ave.</b> at McKinley St. & Patricia Apartments
<b>Verplanck</b>	
<b>W3</b>	<b>Broadway</b> opposite 16th St., 14th St., 11th St., 8th St., & 6th St.
<b>W4</b>	<b>Westchester Ave.</b> at 14th St., 8th St., & 6th St.
<b>Montrose &amp; Blue Mountain</b>	
<b>W21</b>	<b>Kings Ferry Rd.</b> at Coachlight Sq. Condominiums, Glenwood Dr., Montrose Point Rd., Hunt Ave. & Rt. 9A
<b>W22</b>	<b>Sunset Rd.</b> at Kings Ferry Rd., opposite North St., at Montrose Point Rd., opposite Meadows Rd. & Tommy Thurber Lane & at Dutch St.; <b>Dutch St.</b> at Crugers Rd. & Private Residences
<b>W24</b>	<b>Washington St.</b> at Boulder Dr. & Montrose Station Rd.; <b>Montrose Station Rd.</b> at Travis Lane; <b>Rte. 9A</b> (south) at Lancaster Ave., opposite Victoria Ave., & at Trinity Ave. & Crugers Station Rd.

## Mount Airy

**W98** **Rte. 129 (Yorktown Rd.)** & Short Hill Rd.; **Mt. Airy Rd. East** at Colabaugh Pond Rd., opposite Joseph Wallace Dr., at Windsor Rd., McGuire La., & Hale Hollow Rd.; **Colabaugh Pond Rd.** at Woodale Rd. & Private Residences to Mt. Airy Rd. East

## Croton-on-Hudson

**W30** **Rte. 129 (Grand St.)** at Dailey Dr., Batten Rd. & Wood Rd.; **Cleveland Dr.** at Gerstein St., Loconto St., Peter Beet La. & Old Post Rd.; **Old Post Rd.** at Sunset Dr. & Morningside Dr.; **Morningside Dr.** at Lexington Dr.

**W31** **Radnor Ave.** at Melrose Dr., Irving Ave., Emerson Ave., Thompson Ave. & Elmore Ave.

**W32** **Old Post Rd. South** opposite Prospect St. & Cleveland Dr.; **Cleveland Dr.** at Emerson Ave., Olcott Ave., & Benedict Blvd.; **Benedict Blvd.** at Young Ave. & South Riverside Ave.; **Croton Point Ave.** at ramp to Rte. 9 North.

**W33** **Rte. 9A** at Warren Rd., Skyview Nursing Home & Wolf Rd. (both intersections); **North Riverside Ave.** opposite Brook St. & at Municipal Pl.

**W34** **Stevenson Pl.** at Old Post Rd.; **Old Post Rd.** at Prospect Pl., Lounsbury Rd., Brook St., Grand St. & Holy Name of Mary School; **Maple Street** at Wells Ave. & No. Riverside Ave.; **No. Riverside Ave.** opposite Oneida Ave.

**W35** **Mt. Airy Rd. South** at Glengary Rd., opposite Riverview Trail & King Street & at Grand St.

## Annsville, Van Cortlandtville, Crompond & Continental Village

**W36** **Gallows Hill Rd.** opposite Hillcrest Ave., at Kingston Ave. & Dogwood Rd.; **Dogwood Rd** at Pumphouse Rd., opposite Crescent Hill Dr., Brook St. & at Albany Post Rd.

**W37** **Sprout Brook Rd.** at Schuyler La., Strang La., Sprout Brook Park, Sprout Brook Field & Albany Post Rd.

**W38** **Route 9 North** at Annsville Circle, opposite Private Residences, Jean Dr., Jack Rd. & So. Mountain Pass Rd.

**W39** **Lexington Ave.** at **Rte. 6** & Baker St., opposite Cortlandt Town Center, at Renee Gate & Westbrook Dr., opposite Jerome Dr. & at Locust Ave.

**W40** **Westbrook Dr.** at Cynthia Rd. & Fawn Ridge Dr.; **Fawn Ridge Dr.** at Birch La.; **Red Mill Rd.** at South Hill Rd., Mill Ct., & MacArthur Blvd.; **MacArthur Blvd.** at Lockwood Rd.

**W41** **Locust Ave.** at Frederick St.; **Frederick St.** opposite Allan St.; **Dale Ave.** opposite Linda Pl.; **Richmond Pl.** at Aqueduct Pl.

**W42** **Terrace Pl.** at Alpine Dr.; **Varian Rd.** at Oregon Rd.; **Oregon Rd.** at Root St., Skylark Dr., Westbrook Dr., School St., Young St. & Old Oregon Rd.

**W43** **Oregon Rd.** at Catherine Street, Gilbert St., & Pumphouse Rd., opposite Gallows Hill Rd., at Locust Ave., opposite Durrin Ave. & Adams Ruch Rd. & at Knollwood Rd.

**W44** **Gilbert St.** at Revolutionary Rd.; **Eton Ave.** at Fox Hill Rd.; **The Oval** at Waterbury Parkway; **Waterbury Parkway** at Ridge Rd.; **Fairview Place** at Gabriel Dr.; **Gabriel Dr.** at Locust Ave.; **Locust Ave.** opposite Broadie St., Rancho Dr. & Oregon Rd.

**W45** **Lexington Ave.** opposite Morris Lane, at Dyckman Dr., Private Residences & Crompond Rd.; **Crompond Rd.** at Baron De Hirsch Rd. & Maple Row

**W46** **Maple Row** at Paulding La.; **Paulding La.** opposite Pine Rd. & at Townsend Rd.; **Townsend Rd.** at Baron De Hirsch Rd. & Briar La.

**W52** **Lexington Ave.** at Dares Ln., opposite Lakeland Ave. & Lawrence Rd., at Crawford Rd. & Decatur Rd., opposite High St. & at Rte. 6

## Toddville & Quarry Acres

**W29** **Croton Ave.** at South Gate Estates, opposite Mtn. View Rd., at Maple Ave., Baptist Church Rd. & on demand to Rte. 129

**W47** **Furnace Dock Rd.** at Gilman La. (Harmony Hill) & Croton Ave.; **Croton Ave.** opposite Lynwood Rd., & at Croton Park Rd. & Crompond Rd. (Rte. 202)

**W48** **Lafayette Ave.** at Lyncrest Rd. & Ridge Rd.; **Rte. 202/35** opposite Conklin Ave., & at Northridge Rd., Clinton Ave., Crestview Ave., Forest Rd. & Rick La.

Areas in the Indian Point Planning Zone and their General Population Reception Centers

Check the map below or log on to [www.westchestergov.com/indianpoint](http://www.westchestergov.com/indianpoint) and enter your address to determine your Area

Areas in the Indian Point Emergency Planning Zone

<b>Village of Buchanan</b> This includes all areas within the municipal boundaries of the Village of Buchanan
<b>City of Peekskill</b> This includes all areas within the municipal boundaries of the City of Peekskill
<b>Verplanck (Cortlandt)</b> This includes all areas within the municipal boundaries of the Town of Cortlandt known as Verplanck
<b>Montrose (Cortlandt)</b> This includes all areas within the municipal boundaries of the Town of Cortlandt known as Montrose
<b>Town of Cortlandt</b> This includes all areas within the municipal boundaries of the Town of Cortlandt, excluding the Village of Croton-on-Hudson
<b>Village of Croton-on-Hudson</b> This includes all areas within the municipal boundaries of the Village of Croton-on-Hudson

General Population Reception Center

<b>White Plains High School</b> 550 North Street, White Plains	<b>A</b>
<b>White Plains High School</b> 550 North Street, White Plains	<b>A</b>
<b>White Plains High School</b> 550 North Street, White Plains	<b>A</b>
<b>White Plains High School</b> 550 North Street, White Plains	<b>A</b>
<b>Harrison High School</b> 255 Union Avenue, Harrison, NY	<b>B</b>
<b>Westchester Comm. College Gym</b> 75 Grasslands Road (Rte. 100), Valhalla	<b>C</b>

Areas in the Indian Point Emergency Planning Zone

<b>Town of New Castle (West of Hardscrabble Rd)</b> This includes all areas within the municipal boundaries of the Town of New Castle that are west of Millwood Road and west of Hardscrabble Road, including Millwood
<b>Village of Briarcliff Manor</b> This includes all areas within the municipal boundaries of the Village of Briarcliff Manor, including Scarborough
<b>Town of Yorktown (South of Rt 202)</b> This includes all areas within the municipal boundaries of the Town of Yorktown that are south of Route 202
<b>Town of Yorktown (North of Rt 202)</b> This includes all areas within the municipal boundaries of the Town of Yorktown that are north of Route 202
<b>Town of Somers (West of Rt 118)</b> This includes all areas within the municipal boundaries of the Town of Somers that are west of Route 118/Tomahawk Street
<b>Town and Village of Ossining</b> This includes all areas within the municipal boundaries of both the Town of Ossining and the Village of Ossining

General Population Reception Center

<b>Westchester Community College Gym</b> 75 Grasslands Road (Rte. 100), Valhalla	<b>C</b>
<b>Westchester Community College Gym</b> 75 Grasslands Road (Rte. 100), Valhalla	<b>C</b>
<b>H.C. Crittenden Middle School</b> 10 MacDonald Avenue, Armonk	<b>D</b>
<b>Fox Lane High School</b> South Bedford Road, (Route 172) Bedford, NY	<b>E</b>
<b>Fox Lane High School</b> 632 South Bedford Road, (Rt. 172) Bedford	<b>E</b>
<b>Ardsley Middle School</b> 700 Ashford Avenue, Ardsley, NY	<b>F</b>

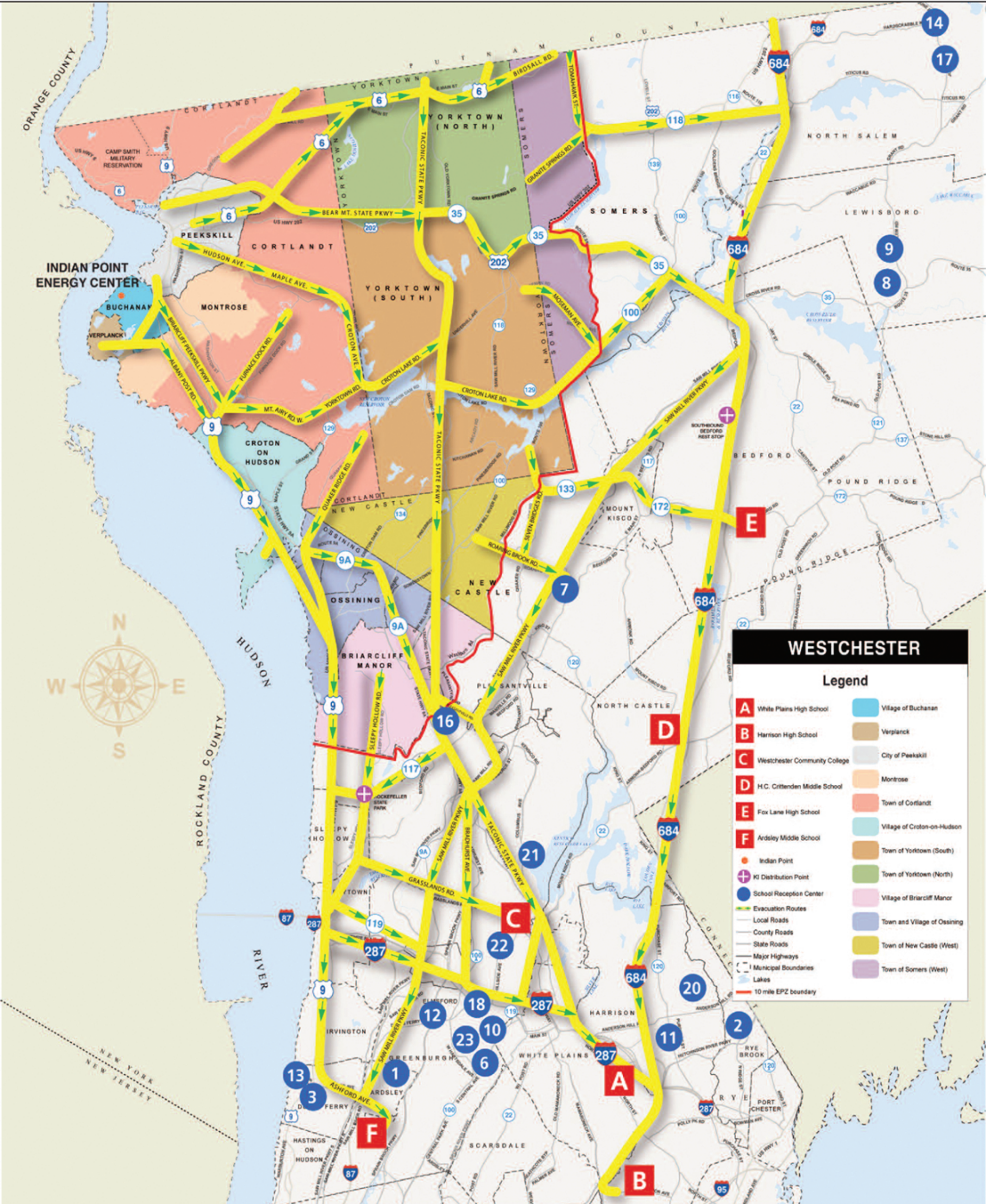

# Westchester County Bus Routes (continued)

## Mohegan Lake & Shrub Oak

- W49** **Rte. 6** at Barger St., Sunnyside St., Mountain Brook Rd., Mill St. & Strawberry Hill Rd.;  
**Strawberry Hill Rd.** at Briarhill St., Eleanor Dr., Foothill St. & Lexington Ave.;  
**Lexington Ave.** opposite West Rd.
- W50** **Rte. 6** at Mohegan Ave.;  
**Mohegan Ave.** at Sagamore Ave.;  
**Sagamore Ave.** at Delaware Rd. & Narragansett Rd.;  
**E. Main St.** at New Rd. (west intersection), Stony St., New Rd. (east intersection), James St. & Barger St.
- W51** **Stony St.** at Winding Court & Quarry Dr., opposite Judy Rd., Scofield Rd., & at Ivy Rd. & Glen Rd.
- W52** **Lexington Ave.** at Dares Ln., opposite Lakeland Ave. & Lawrence Rd., at Crawford Rd. & Decatur Rd., opposite High St. & at Rte. 6
- W53** **Lexington Ave.** at Amazon Rd.; **Amazon Rd.** at High St., Mogul Dr., Sylvan Rd. & Dale St.;

## Northeastern Yorktown Jefferson Valley

- W54** **E. Main St.** (Jefferson Valley) at Indian Hill Rd., Main St. at Lee Blvd., & Hill Blvd., opposite Perry St. & at Gomer Court
- W55** **Lee Blvd.** at Strang Blvd., opposite Hill Blvd. & at Quinlan St.;  
**Quinlan St.** at London Rd., Radcliffe Dr., opposite Louella Rd., at Ogden Dr. & Granite Springs Rd.
- W56** **Gomer St.** at Curry St., on demand between Curry St. & Lewis Ave., at Lewis Ave., opposite Andrea Rd., Somerston Rd. & Cordial Rd., at London Rd., opposite Homestead Rd., & at Marlet Rd. & Granite Springs Rd.
- W57** **Curry St.** opposite Jennifer Ct., Timberlane Ct. & Dunwoodie Ct., at Weskora Rd., Somerston Rd. & Ravenscrest Rd.;  
**Ravenscrest Rd.** at Poplar St.;  
**Whitman Rd.** at Muir Ct.;  
**Douglas Rd.** at Whittier Ct. & Emerson Ct.;  
**Curry St.** at Royce Ct.
- W58** **Rte. 132** opposite Wildwood St., at Overlook Ave., opposite Kessler Pl., Suncrest Ave. & Oaksides Rd., & at Beaver Dr., Taconic Woods Rd., Salem Rd., Barberry Rd., Holly Dr. & Fox Meadow Rd.
- W59** **Fox Meadow Rd.** at Larkspur St.;  
**Larkspur St.** at Barberry Rd.;  
**Barberry Rd.** at Strang Blvd.;  
**Strang Blvd.** at Fox Meadow Ct. & Rte 202/35;  
**Rte. 202/35** opposite Darnley Pl., Loretta St. & Old Yorktown Rd.
- W60** **Rte. 202/35** opposite Yorktown Police Station, at Hawthorne Dr., York Hill Rd. & Elizabeth Rd.;  
**Granite Springs Rd.** at Waverly Rd., Colonial St., Dunning Dr., Gregory St., Broad St., Sables Dr. & Sunrise St.;  
**Quaker Church Rd.** at Oslo Dr. & Loder Rd.
- W61** **Ridge St.** at Waverly Rd., Elizabeth Rd., Sultana Dr., Van Cortlandt Circle & Rte. 202/35;  
**Rte. 202/35** at Broad St.;  
**Broad St.** at Whipperwill Rd. & Loder Rd.;  
**Loder Rd.** at Evergreen St.;  
**Evergreen St.** opposite Blue Spruce Dr.

## Southwestern Yorktown & Teatown

- W62** **Hunter Brook Rd.** at Jacobs Rd., opposite White Hill Rd., at Private Residences, Baptist Church Rd., Private Residences, Wilson Rd. & Rte. 129;  
**Rte. 129** opposite Tompkins Garage, Hayes Dr. & at Underhill Ave.;  
**Baldwin Rd.** at Underhill Ave. & Baptist Church Rd.
- W63** **Old Crompond Rd.** at Catherine St., Field St., Hunter Brook Rd., Mill Pond Rd. & Pine Grove Ct.;  
**Pine Grove Ct.** at Bunney La.;  
**Mark Rd.** at Bunney La., Edcris Rd. & White Hill Rd.;  
**White Hill Rd.** at Mohansic Ave.;  
**Mohansic Ave.** opposite Leland Dr. & Edcris Rd. & at Rte. 202/35
- W64** **Journey's End Rd.** at Blinn Rd.;  
**Blinn Rd.** at Spring Valley Rd.;  
**Grants La.** at Spring Valley Rd. & Illington Rd.

## Southeastern Yorktown & Kitchawan

- W65** **Rte. 134** at IBM Driveway, Chadeayne Rd. & opposite Old Kitchawan Rd. North; **Pines Bridge Rd.** at Rte. 134, Chadeayne Rd. & opposite Shingle House Rd.
- W66** **Rte. 100** opposite Travelers Rest., on demand & at Seven Bridges Rd.;  
**Crow Hill Rd.** at Lake Rd., Crow Hill Path & Private Residences.
- W67** **Hanover Rd.** at California Rd., Croton Heights Rd., opposite Butler Ct. & Birdsall Dr. & at Rte. 118
- W68** **Rte. 129** at Rte. 118;  
**Rte. 118** at Sanctuary Country Club & Croton Heights Rd.;  
**Spring St.** at McKeel St.;  
**McKeel St.** at Revere Dr.;  
**Revere Dr.** at Rte. 118;  
**Rte. 118** at Birdsall Dr.
- W69** **Underhill Ave.** at Heights Dr., Overhill Ave., Rochambeau Dr. & Rte. 118;  
**Rte. 118** at Allan St./Kear St. & Downing Dr.
- W70** **Mohansic Ave.** at Baldwin Rd.;  
**Baldwin Rd.** at Dogwood Rd., Mohansic Ave., Giordano Ave., Allan Ave. & Rte 202/35;  
**Rte. 202/35/118** at Brookside Ave. & Greenwood St.
- W71** **Greenwood St.** at Veterans Rd.;  
**Veterans Rd.** at Commerce St.;  
**Hanover St.** at Railroad Ave., Underhill Ave., Church Pl., Moseman Rd., Hudson Rd. & Montross Rd.
- W72** **Underhill Ave.** at Front St. & Summit St.;  
**Summit St.** at Richard Pl., Moseman Rd., Hudson Rd.;  
**Montross Rd.** at Summit St.

## Granite Springs & Amawalk

- W73** **Rte. 6** at Windsor Rd., Mahopac Ave. & Baldwin Pl.
- W74** **Mahopac Ave.** opposite Amawalk Post Office, at Amawalk Ave., Lakeview Terr. & Woodcrest Terr., opposite Arden Dr., at Elisha Purdy Rd., Water Gate Rd., Stonewall Dr., Private Residences to Rte. 6;  
**Rte. 6** at Baldwin Pl.
- W75** **Granite Springs Rd.** at Hilltop Rd., Stuart's Fruit Farm, Mahopac Ave. & Richard Somers Rd. West, opposite Bonnie Brae Ave. & at Richard Somers Rd. East
- W76** **Rte. 35** opposite Wood St. & at Lake Rd.;  
**Rte. 118** at Rte. 35, at Private Residences, Meadow Park Estates, opposite Granite Springs Rd., at Lincolnale Rd., Mohawk La., Greentree Rd. North & Meadow Park Rd.

## Southwestern Somers

- W77** **Bedell Rd.** at Pines Bridge Rd., Greenlawn Rd., opposite Elizabeth Court & at Mekeel St.;  
**Mekeel St.** at Wood St.
- W78** **Moseman Ave.** at Mekeel St., opposite Orchard Rd., at Sun Hill Dr., Pines Bridge Rd., South La., Wood St., Stuart La. & Rte. 100;  
**Rte. 100** on demand to Rt. 35

## Western New Castle & Millwood

- W100** **Croton Dam Rd.** at Grace La. & Allapartus Rd.;  
**Spring Valley Rd.** at Glendale Rd.;  
**Glendale Rd.** opposite Dawning La. & at Quaker Ridge Rd.
- W101** **Rte. 100** at Hidden Hollow Rd., Glenwood Rd., Pamela Pl., opposite Sand St., at Rte 120 (Shinglehouse Rd.), Rte. 133 (1st intersection), Inningwood Rd., Rte. 133 (2nd intersection), & North State Rd.
- W102** **Rte. 133** at Seven Bridges Rd., Hog Hill Rd., Whitlaw La., Joan Dr., Quaker La. & Quaker St. (Rte. 120);  
**Hardscrabble Rd.** at Hilltop Dr., Campfire Rd., Deepwood Dr. & Douglas Rd.
- W103** **Shinglehouse Rd.** at Gregory La. & Pines Bridge Rd.;  
**Pines Bridge Rd.** at Lakeview Rd., Ichabod Rd., Hoag Cross Rd., Highview Rd. & Inningwood Rd.;  
**Inningwood Rd.** at Vails La.

# Westchester County Bus Routes (continued)

## Ossining

- W104** No. State Rd. opposite Club Fit & at Ryder Ave. & Blue Lantern Rd.
- W107** Chappaqua Rd. at Tappan Terr. & Morningside Dr.;  
Morningside Dr. at Nord Circle, Ridgeview Dr. & Ryder Ave.;  
Ryder Ave. at Gordon Ave.;  
Gordon Ave. at Blue Lantern Rd.;  
Chappaqua Rd. at Rte. 100
- W111** Croton Ave. at Brookville Rd. & Ramapo Rd.;  
Campwoods Rd. at Belle Ave. & Narraganset Rd.;  
Ryder Rd. at Park Dr., opposite Sunset Dr. (2<sup>nd</sup> intersection) & at Brookside La.;  
Brookside La. at Somerstown Rd. (Rte. 133);  
Somerstown Rd. (Rte. 133) at Cooper Dr.;  
Cooper Dr. at Lakeville Dr.;  
Lakeville Dr. at Ganung Dr.;  
Ganung Dr. at Sleanor Dr., Ganung Dr. & Decker Rd.;  
Donald La. at Decker Rd.;  
Rte. 133 at Rte. 9A (southbound ramp)
- W113** Underhill Rd. at Noel Dr., Farm Rd., Elridge Ave. & Pleasantville Rd.;  
Pleasantville Rd. at Susquehanna Rd., Osage Dr. West, Hickory Rd., Mulberry Rd., Central Dr., No. State Rd., opposite Briarcliff Post Office, & at So. State Rd. & Rtes. 100/9A.
- W114** Maurice Ave. at Wolden Rd.;  
Wolden Rd. at Emwilton Pl. & Ellis Pl.;  
Linden Ave. at Eastern Ave., Clinton Ave. & Croton Ave.;  
Croton Ave. at Bellevue Ave. & Watson Ave.;  
Sherman Pl. at Croton Ave. & Park Ave.;  
Park Ave. at Ward Pl., Pine Ave., opposite First Ave. & at Narraganset Ave.;  
Narraganset Ave. opposite Perishing Ave. & at Bayden Rd.
- W115** Croton Ave. at Elizabeth St. & Clinton Ave.;  
Dale Ave. at Garden St., Marble Pl. & Pine Ave.;  
Croton Dam Rd. at Pershing Ave., Stony Lodge Hospital, Grandview Ave., Feeney Rd., & Minkel Rd.;  
Minkel Rd. at Redway Rd. & Bracken Rd.;  
Bracken Rd. at Minkel Rd.;  
Rte. 134 at The Woods Condominium Development
- W116** Van Cortlandt Ave. at Claremont Ave. & Cortlandt Pl.;  
Ogden Rd. at Briarcliff Woods (1<sup>st</sup> entrance) & Cedar La.;  
Cedar La. at White Birch La.;  
White Birch La. at Incognito La.;  
Locust Rd. at Reeback Dr.;  
Reeback Dr. at Stormytown Rd.;  
Stormytown Rd. at Knollwood Dr. & Cedar La.;  
Cedar La. at Westview Ave. & opposite Gualtiere La.
- W117** Rte. 9 at Charter Circle;  
Charter Circle at Geneva Rd.;  
Rte. 9 at Rockledge Ave., on demand to Revolutionary Rd., River Rd., & Country Club La.
- W118** Spring St. at Bus Station;  
Rte. 9 at Maple Pl., Waller St., Broad Ave., William St., Everett Ave., Washington Ave. & Acker Ave.;  
Revolutionary Rd. at Agate Rd., Rockledge Ave., Kemeys Ave., Scarborough Circle & Rte. 9
- W119** Spring St. at Academy Pl., Broad Ave., James St., William St., Everett Ave., Lafayette St. & Agate Ave.;  
Rockledge Ave. at Scarborough Manor Condominiums.
- W120** So. Water St. at Secor Rd.;  
Water St. at Main St., Central Ave. & Broadway;  
Broadway at North Malcolm St.;  
North Malcolm St. at Matilda St. & Sarah St.
- W121** Old Albany Post Rd. at Ogden Rd.;  
Rte. 9 opposite Piping Rock Dr., Audubon Dr., Westview Dr., & Yates Ave., at Snowden Ave., Montgomery St., Aqueduct St. & Main St.
- W122** Quaker Bridge Rd. opposite Riverview Farm Rd., at Highbridge Ave. at Old Albany Post Rd. & opposite Fowler Ave.

## FDR VA Hospital

- W24** Buildings 28, 25 & 15

## Crugers & Oscawana

- W23** Washington St. at Sassi Dr., Devonshire Ct. & Watch Hill Rd.;  
Watch Hill Rd. at Westminster Dr. & Old Post Rd.;  
Rte. 9A at ramp to Rte. 9 (south)
- W25** Crugers Station Rd. at Battery Pl. (3<sup>rd</sup> intersection);  
Cortlandt St. at Laurel Hill Rd.;  
Springvale Rd. at Skytop La. (1<sup>st</sup> intersection), opposite Spring Pl. & at Albany Post Rd. (Rte. 9A);  
Albany Post Rd. (Rte. 9A) at Maiden La.
- W26** Furnace Dock Rd. at Rte. 9A & Scenic Dr.;  
Scenic Dr. at Baltic Pl.;  
Baltic Pl. at Rte. 9A.

## Furnace Woods Pleasantville & Peekskill Heights

- W20** Watch Hill Rd. opposite John Alexander Court, John Cava La., Mountainside Trail, & Furnace Woods School & at Furnace Woods Rd.;  
Furnace Woods Rd. at Lakeview Ave. West, Galloway La. & Maple Ave.
- W27** Lafayette Ave. at Matasac Rd., on demand to Maple Ave.;  
Maple Ave. on demand to Croton Ave.
- W28** Maple Ave. at Furnace Dock Rd.;  
Furnace Dock Rd. opposite Fieldcrest Ct., at Sniffen Mtn. Rd., opposite Hillside Dr., Inwood La., & Brook La., at Washington St. & opposite Mt. Airy Rd. West

## Quaker Bridge

- W99** Quaker Ridge Rd. at Apple Bee Farm Rd., Quaker Bridge Rd. East, Teatown Rd., & Hudson Institute (2016 Quaker Ridge.)

## Briarcliff Manor & Mount Pleasant

- W105** Old Chappaqua Rd. at Chappaqua Rd. & Washburn Rd.;  
Pleasantville Rd. at Ingham Rd. & Ash Rd.;  
Maple Rd. at Valentine Rd.;  
Larch Rd. at Oak Rd.;  
Pleasantville Rd. at Buckhout Rd. & opposite Woodfield Rd.
- W106** Parkway Rd. at Crest Dr.;  
Hungerford Rd. at Crest Dr.;  
Fuller Rd. at Whitson Rd.;  
Burns Pl. at Chappaqua Rd.;  
Chappaqua Rd. at No. State Rd.;  
No. State Rd. at Schrade Rd., Dunn Rd. & Rte 9A
- W108** Poplar Rd. at Dalmeny Rd.;  
Pine Rd. at Fountain Rd. & Dalmeny Rd., on demand along Pine Rd to Birch Rd.;  
Birch Rd. at Elm Rd.;  
Elm Rd. at Pine Rd. & South State Rd.;  
South State Rd. at Long Hill Rd. East
- W109** Tuttle Rd. at Elm Rd. & Long Hill Rd. East;  
Long Hill Rd. East at Elm Rd. & Sleepy Hollow Rd.;  
Sleepy Hollow Rd. at Chestnut Hill La.
- W110** Hickory Rd. at Willow Dr., Locust Dr. & Cypress La.;  
Cypress La. at Locust Dr.;  
Locust Dr. at Central Dr.;  
Old Briarcliff Rd. at Central Dr. & Scarborough Rd.;  
Scarborough Rd. at Sleepy Hollow Rd.;  
Sleepy Hollow Rd. at Becker La.;  
Ridgecrest Rd. at Long Hill Rd. West & Scarborough Rd.
- W112** Apple La. at Orchard Rd.;  
Macy Rd. at Drislane Rd., Farm Rd. & Holbrook La.;  
Holbrook La. at Meadow Rd. (1<sup>st</sup> intersection) & Holbrook Rd.;  
Holbrook Rd. at Scarborough Rd.;  
Scarborough Rd. at Leicester Rd. & Rte 9.

# Emergency Plan Summary

This summary page is your family's personal Emergency Plan. Fill out this page carefully with your information. Discuss this booklet with your family and keep it in a safe, easy-to-find place for future reference. **Remember:**

- If you hear emergency sirens sound continuously for 4 minutes, turn to your Emergency Alert System (EAS) radio or TV station for further instructions.
- EAS broadcasts may instruct you to stay indoors with windows and doors shut, a protective action called "sheltering-in-place."
- Or, you may be instructed, depending on where you live, to evacuate. Do not evacuate unless your area is specifically instructed to do so.
- You may be instructed by safety officials on EAS broadcasts to swallow a KI-potassium iodide pill. Know where you have stored your supply, and take it with you if you are evacuated.

1  
2  
3  
4  
5

- |  | <b>See<br/>page</b>               |
|--|-----------------------------------|
| 1. My Emergency Alert System (EAS) stations are:<br>AM radio _____ FM radio _____ TV _____   | 3                                 |
| 2. My Reception Center is _____  | 10                                |
| 3. My recommended route to get to my Reception Center is<br>_____<br>_____<br>_____<br>_____<br>If I don't own or have access to a car, I can take an emergency bus to my<br>Reception Center. My emergency bus stop is located at _____ | 10, 11<br><br><br><br>9, 12<br>13 |
| 4. My children's School Reception Center is<br>Child's name _____ School Reception Center _____<br>_____<br>_____<br>_____   | 7, 8                              |
| 5. I can obtain KI-potassium iodide by calling my county's Office of Emergency<br>Management at 1-800-942-1452.<br>I keep my supply of KI-potassium iodide (where) _____   |                                   |

## Other Information

If an emergency takes place, your family members might not be at home. In case this happens, it may be a good idea to agree on a place outside the EPZ where everyone would meet, such as at a Reception Center or a friend's or relative's house outside the EPZ. You should also agree on a "check-in" phone number for the family—a friend or relative who lives outside the area code you're in. Everyone would call this person to check in with him or her if an emergency occurred.

Our "check-in" phone number is \_\_\_\_\_

If my family is separated in an emergency, we will meet at  
Place \_\_\_\_\_

Phone \_\_\_\_\_