

NRC DISTRIBUTION FOR PART 50 DOCKET MATERIAL

FILE NUMBER

TO: Mr. V. Stello

FROM: Northern States Power Co.
Minneapolis, Minn. 55401
L.O. Mayer, PEDATE OF DOCUMENT
3-11-76DATE RECEIVED
3-15-76☒ LETTER
☒ ORIGINAL
☐ COPY☒ AUTHORIZED
☒ UNCLASSIFIED

PROP

INPUT FORM

NUMBER OF COPIES RECEIVED

40

DESCRIPTION Ltr trans the following:

ENCLOSURE Request for Amdt to OL/DPR-22
notarized 3-11-76 consists of Exhibit A describing the proposed changes along with reasons for the changes & Exhibit B is a set of Tech Spec pages incorporating the proposed changes....

(3 Orig & 37 CC rec'd)

DO NOT REMOVE

ACKNOWLEDGED

PLANT NAME: Monticello Plant

SAFETY

FOR ACTION/INFORMATION

ENVIRO

DHL 3-15-76

ASSIGNED AD :

BRANCH CHIEF : (6)

PROJECT MANAGER:

LIC. ASST. :

ZIEMANN
SNAIDER
Diggs

ASSIGNED AD :

BRANCH CHIEF :

PROJECT MANAGER :

LIC. ASST. :

INTERNAL DISTRIBUTION

REG FILE

NRC PDR

I & E (2)

OELD

GOSSICK & STAFF

MLPC

CASE

HANAUER

HARLESS

SYSTEMS SAFETY

HEINEMAN

SCHROEDER

ENGINEERING

MACCARY

KNIGHT

SIHWEIL

PAWLICKI

PLANT SYSTEMS

TEDESCO

BENAROYA

LAINAS

IPPOLITO

OPERATING REACTORS

STELLO

OPERATING TECH

EISENHUT

SHAO

BAER

SCHWENCER

GRIMES

ENVIRO TECH

ERNST

BALLARD

SPANGLER

SITE TECH

GAMMILL

STEPP

HULMAN

PROJECT MANAGEMENT

BOYD

P. COLLINS

HOUSTON

PETERSON

MELTZ

HELTEMES

SKOVHOLT

REACTOR SAFETY

ROSS

NOVAK

ROSZTOCZY

CHECK

AT & I

SALTZMAN

RUTBERG

SITE SAFETY & ENVIRO
ANALYSIS

DENTON & MULLER

SITE ANALYSIS

VOLLNER

BUNCH

J. COLLINS

KREGER

EXTERNAL DISTRIBUTION

LPDR: Minneapolis, Minn.

TIC

NSIC

ASLB

ACRS 16 / SENT To L.A.

NATL LAB

REG. V-IE

LA PDR

CONSULTANTS

BROOKHAVEN NATL LAB

ULRIKSON (ORNL)

CONTROL NUMBER

2570

NSP

Regulatory Docket File

NORTHERN STATES POWER COMPANY

MINNEAPOLIS, MINNESOTA 55401

March 11, 1976

Mr. Victor Stello, Director
Division of Operating Reactors
U.S. Nuclear Regulatory Commission
Washington, DC 20555

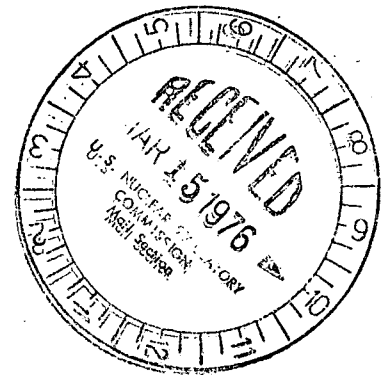
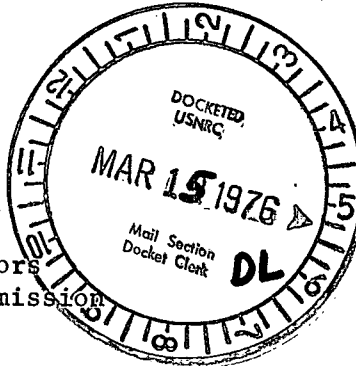

Dear Mr. Stello:

MONTICELLO NUCLEAR GENERATING PLANT
Docket No. 50-263 License No. DPR-22

License Amendment Request Dated March 11, 1976

Attached are 3 originals and 37 conformed copies of a request for change of the Technical Specifications, Appendix A of the Provisional Operating License for the Monticello Nuclear Generating Plant, dated March 11, 1976. This request has been reviewed by the Monticello Operations Committee and the Safety Audit Committee.

The proposed changes deal with an additional containment isolation valve being installed as part of a system for maintaining a constant differential pressure between the torus and the drywell.

We have determined that these changes do not involve an unreviewed safety question.

Yours very truly,

L. O. Mayer, PE
Manager, Nuclear Support Services

LOM/DMM/deb

cc: J. G. Keppler
G. Charnoff
MPCA
Attn: J. W. Ferman
MECCA
Attn: H. J. Vogel
City of St. Paul
Attn: D. L. Ficker
S. J. Gadler

2570

UNITED STATES NUCLEAR REGULATORY COMMISSION

NORTHERN STATES POWER COMPANY

MONTICELLO NUCLEAR GENERATING PLANT

Docket No. 50- 263

REQUEST FOR AMENDMENT TO
OPERATING LICENSE NO. DPR-22

(License Amendment Request Dated March 11, 1976)

Northern States Power Company, a Minnesota corporation, requests authorization for changes to the Technical Specifications as shown on the attachments labeled Exhibit A and Exhibit B. Exhibit A describes the proposed changes along with reasons for the change. Exhibit B is a set of Technical Specification pages incorporating the proposed changes.

This request contains no restricted or other defense information.

NORTHERN STATES POWER COMPANY

By *L. J. Wachter*
L J Wachter
Vice President, Power Production &
System Operation

On this 11th day of March, 1976, before me a notary public in and for said County, personally appeared L J Wachter, Vice President, Power Production & System Operation, and first being duly sworn acknowledged that he is authorized to execute this document in behalf of Northern States Power Company, that he knows the contents thereof and that to the best of his knowledge, information and belief, the statements made in it are true and that it is not interposed for delay.

Denise E. Branau

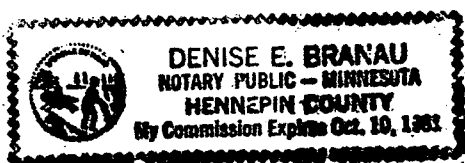

EXHIBIT A

MONTICELLO NUCLEAR GENERATING PLANT
DOCKET NO. 50-263

3-11-76

LICENSE AMENDMENT REQUEST DATED MARCH 11, 1976

PROPOSED CHANGES TO THE TECHNICAL SPECIFICATIONS, APPENDIX A OF
PROVISIONAL OPERATING LICENSE DPR-22

Pursuant to 10 CFR 50.59, the holders of Provisional Operating License DPR-22 hereby propose the following changes to the Appendix A Technical Specifications:

Table 3.7.1, Primary Containment Isolation

PROPOSED CHANGES

- a. Change the normal position for the "Suppression Chamber Vent Bypass" valve from closed to open.
- b. Add a new Group 2 isolation valve, "Suppression Chamber to Drywell N₂ Recirculation" with a maximum permitted operating time of 60 seconds and a normal position of open.

REASON FOR CHANGES

Table 3.7.1 is a list of all primary containment isolation valves in lines two inches in diameter or larger. A new isolation valve, CV-7440, is being added in the 2-inch suppression chamber vent bypass line as part of a system to maintain a constant differential pressure between the drywell and the torus. This valve and the present Suppression Chamber Vent Bypass Valve, CV-2384, will be open during operation of the system.

The proposed system (Figure 1) will remove nitrogen from the torus via CV-2384 and newly installed isolation valve CV-7440 using one of two blowers. The blower will discharge nitrogen to the drywell through two 1-inch isolation valves, CV-7437 and CV-7436, originally installed as part of a nitrogen pumpback system. Blower speed and recirculation flow will be manually adjusted to maintain the drywell pressure 1 psi above the torus pressure. The system, up to the second containment isolation valve in the suction and discharge lines, satisfies all design, quality assurance, and testability requirements set forth in 10 CFR 50.

EXHIBIT A

-2-

SAFETY EVALUATION

In a letter dated February 27, 1976 from Mr. B. C. Rusche, Director, Office of Nuclear Reactor Regulation, USNRC, to Mr. L. O. Mayer, NSP, the Commission presented the results of their assessment of a proposal to maintain a 1-psi differential pressure between the Monticello drywell and suppression chamber. To facilitate this action, a nitrogen recirculation system has been designed. Use of this system will:

- a. minimize containment venting
- b. minimize consumption of nitrogen

We believe that the new system can be installed without prior approval of the Commission in accordance with the provisions of 10 CFR 50.59. An additional containment isolation valve, CV-7440, will be required, however, and must be listed in the Technical Specification Table of Containment Isolation Valves. In addition, an existing valve, CV-2384, will be normally open during plant operation instead of normally closed.

This system will utilize existing penetrations to the drywell and torus to pressurize the drywell. Containment isolation will be provided by double isolation control valves at both penetrations. The 1-inch line to the drywell already has two isolation valves which were originally installed for the N₂ Pumpback System.

A new 2-inch control valve, CV-7440, will be installed in series with CV-2384 to provide for double isolation of the supply line coming from the torus vent header. This valve will be controlled by the same circuitry that controls the outboard N₂ Pumpback isolation valve, CV-7437.

Since the isolation logic for the outboard isolation valves is separate from the inboard valves, the necessary separation criteria required for isolation valves in series is satisfied (Figure 2).

CV-7440 will be provided with limit switches which indicate if the valve is open or closed. These limit switches will be wired in conjunction with the limit switches of CV-7437 so that both valves must be closed to get the proper indication in the control room. The handswitch for CV-7437 will also control CV-7440.

EXHIBIT A

-3-

SAFETY EVALUATION (continued)

CV-7440 will be a 2-inch Grinnel Air Motor Diaphragm Valve - 3225 which is a Type I nuclear grade valve. This valve is an air to open, spring to close valve and has a Grade "M" EPT Nordel diaphragm which is serviceable up to 300°F. This valve is designed to handle a line pressure of 108 psi at a temperature of 281°F which exceeds the torus design requirements of 41 psi and 281°F.

The piping installed on both lines (to the drywell and to the torus) will be installed in accordance with Bechtel Piping Specification M-40 Class HE as far as the seismic hanger and will utilize certified materials and approved welding procedures.

The blowers to be installed are leak-tight and are recommended by the supplier for this particular application in which leakage would consist of potentially low level radioactive gas.

The installation of the new control valve (CV-7440) and the new piping which will connect it to the 2" bypass line on the vent header will be an addition to the containment pressure boundary. The design of this piping and the seismic hangers required has been reviewed and approved by the Monticello Architect-Engineer.

Quality Assurance activities will be conducted in accordance with ASME Code Section III paragraph NA4000. Quality Assurance Documentation will be reviewed and approved by an authorized inspector from Hartford Steam Boiler Inspection and Insurance Company prior to the start of work and while it is in progress.

EXHIBIT A

- 4 -

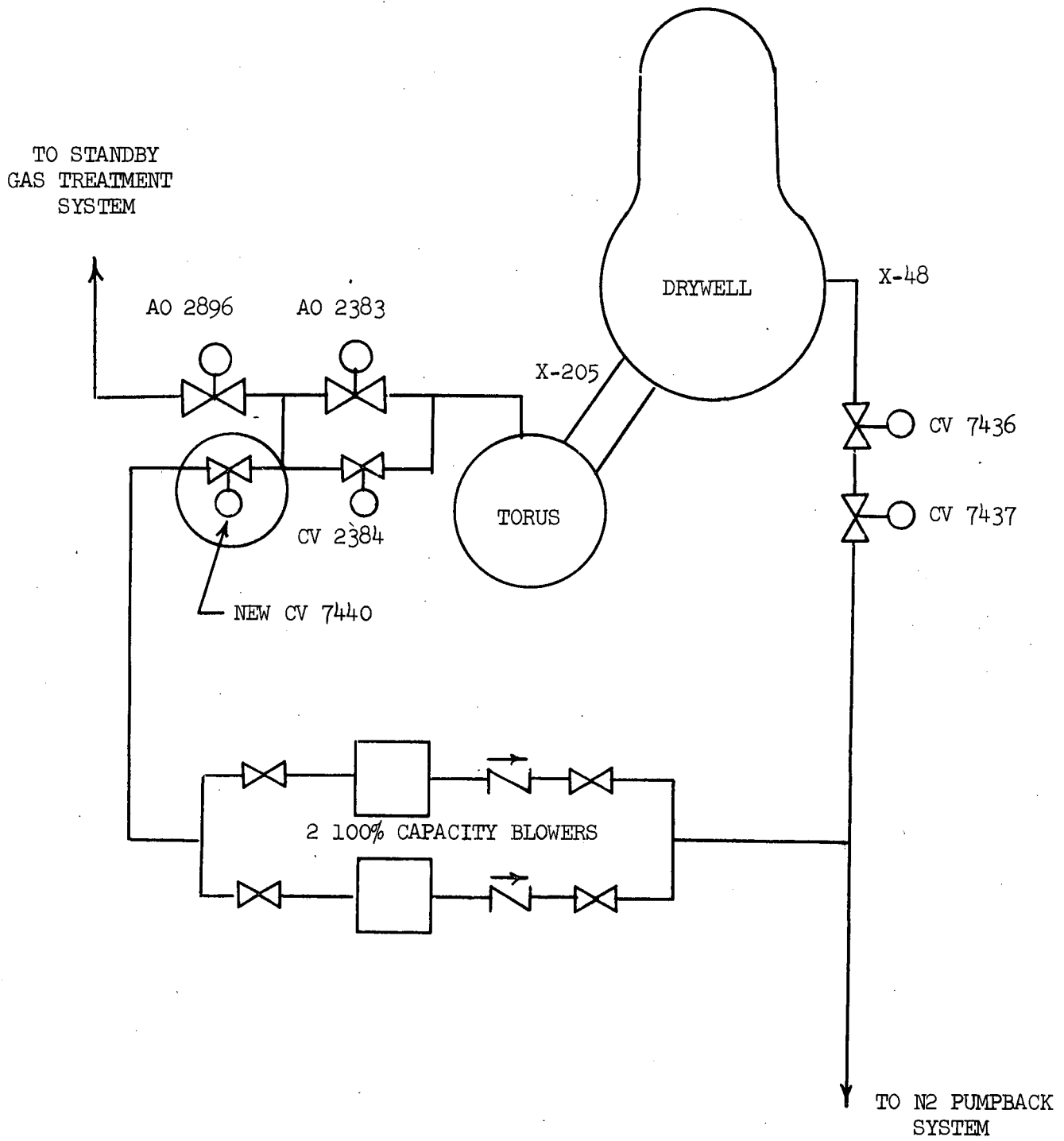

Figure 1. Propose Nitrogen Recirculation System.

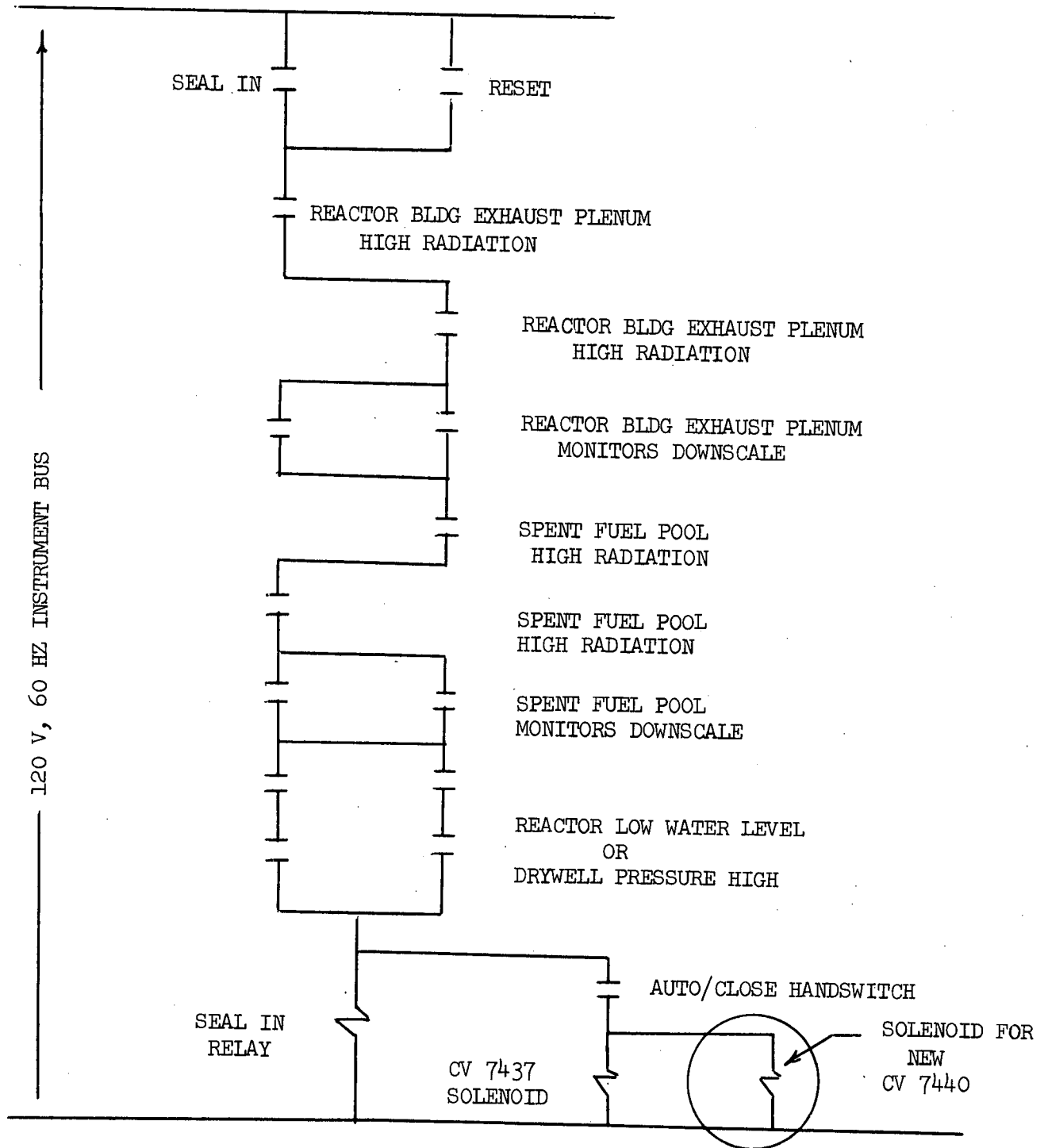

Figure 2. Group 2 Isolation Logic for Outboard Isolation Valves.

3-11-76

LICENSE AMENDMENT REQUEST DATED MARCH 11, 1976

EXHIBIT B

This exhibit consists of the following pages revised or added to incorporate the proposed Technical Specification changes:

153

Also included are the following pages submitted as part of our License Amendment Request dated January 30, 1976 which are affected by installation of the N2 Recirculation System:

153
154H
154J

TABLE 3.7.1

PRIMARY CONTAINMENT ISOLATION

Isolation Group	Valve Identification	Number of Valves		Maximum Operating Time (Sec)	Normal Position
		Inboard	Outboard		
1	Main Steam Line Isolation	4	4	$3 \leq T \leq 5$	Open
1	Main Steam Line Drain	1	1	60	Closed
1	Recirculation Loop Sample Line	1	1	60	Closed
2	Drywell Floor Drain		2	60	Open
2	Drywell Equipment Drain		2	60	Open
2	Drywell Vent		2	60	Closed
2	Drywell Vent Bypass		1	60	Closed
2	Drywell Purge Inlet		2	60	Closed
2	Drywell and Suppression Chamber Air Makeup		1	60	Closed
2	Shutdown Cooling System	1	1	120	Closed
2	Suppression Chamber Vent		2	60	Closed
2	Suppression Chamber Vent Bypass		1	60	Open
2	Suppression Chamber to Drywell N2 Recirculation		1	60	Open

Table 3.7.1 Primary Containment Automatic Isolation Valves

Isolation Group (Note 1)	Application	Isolation Valves		Permissible Operating Time (sec)	Normal Position
		Inboard	Outboard		
1	Main Steam Isolation	AO-2-80A	AO-2-86A	$3 \leq t \leq 5$	Open
		AO-2-80B	AO-2-86B		
		AO-2-80C	AO-2-86C		
		AO-2-80D	AO-2-86D		
2	Main Steam Line Drain	MO-2373	MO-2374	$t \leq 60$	Closed
	Reactor Water Sample	CV-2790	CV-2791	$t \leq 60$	Closed
	Drywell Equipment Sump	AO-2561A	AO-2561B	$t \leq 60$	Open
	Drywell Floor Sump	AO-2541A	AO-2541B	$t \leq 60$	Open
	Torus Vent Bypass	-	CV-2384	$t \leq 60$	Open
	Torus to Drywell N2 Recirc	-	CV-7440	$t \leq 60$	Open
	Torus Vent	-	AO-2383	$t \leq 60$	Closed
	Torus Vent	-	AO-2896	$t \leq 60$	Closed
	Drywell Vent Bypass	-	CV-2385	$t \leq 60$	Closed
	Drywell Vent	-	AO-2386	$t \leq 60$	Closed
	Drywell Vent	-	AO-2387	$t \leq 60$	Closed
	Torus Air Purge Air Supply	-	AO-2378	$t \leq 60$	Closed
	Drywell Air Purge Supply	-	AO-2381	$t \leq 60$	Closed
	Containment Air Purge Supply	-	AO-2377	$t \leq 60$	Closed
	TIP Ball Valves (3)	-	-	Note 2	Closed
	Nitrogen Pumpback Suction		CV-7436	$t \leq 60$	Open
	Nitrogen Pumpback Suction		CV-7437	$t \leq 60$	Open

Table 4.7.1 Monticello Containment Penetrations (continued)

Penetration Designation	Description	Applicable Appendix J Type Test	INNER BARRIER			OUTER BARRIER		
			Designation	Type	Testable	Designation	Type	Testable
X-36	CRD Hydraulic Return	C	CRD-34	5	No	CRD-31	5	Yes
X-37A - 37D	CRD Insert Lines (121)	NONE (Note 5)	-	5	-	-	-	-
X-38A - 38D	CRD Withdraw (121)	NONE (Note 5)	-	5	-	-	-	-
X-39A	Drywell Spray B	C	-	-	-	MO-2021	4	Yes
						MO-2023	4	Yes
X-39B	Drywell Spray A	C	-	-	-	MO-2020	4	Yes
						MO-2022	4	Yes
X-40A-A-40D-F	Instrumentation	NONE (Note 3)	-	-	-	-	18	-
X-41	Recirc Loop B Sample	C	CV-2790	9	Yes	CV-2791	9	Yes
X-42	Standby Liquid Control	C	XP-7	5	No	XP-6	5	Yes
X-43 - 47	Spare Penetrations	NONE	-	-	-	-	17	-
X-48	Nitrogen Pumpback Suction	C	-	-	-	CV-7436	9	Yes
						CV-7437	9	Yes
X-49A - 49F	Instrumentation	NONE (Note 3)	-	-	-	-	18	-
X-50A - 50D	Instrumentation	NONE (Note 3)	-	-	-	-	18	-
X-50E - 50F	Instrumentation	NONE (Note 8)	-	-	-	-	19	-
X-51A - 51F	Instrumentation	NONE (Note 3)	-	-	-	-	18	-
X-52A - 52F	Instrumentation	NONE (Note 3)	-	-	-	-	18	-
X-53 - X-99	Not Assigned	NONE	-	-	-	-	-	-

License Amendment Request Dated January 30, 1976

Table 4.7.1 Monticello Containment Penetrations (continued)

Penetration Designation	Description	Applicable Appendix J Type Test	INNER BARRIER			OUTER BARRIER		
			Designation	Type	Testable	Designation	Type	Testable
X-202I	Not Assigned	NONE	-	-	-	-	-	-
X-203	Not Assigned	NONE	-	-	-	-	-	-
X-204A - 204D	Torus Ring Header	NONE (Note 7)	-	-	-	-	-	-
X-205	Torus Ventilation Exhaust	C	-	-	-	A0-2383 CV-2384 A0-2896 CV-7440	10 9 10 9	Yes Yes Yes Yes
X-206A - 206D	Torus Instrumentation	NONE (Note 8)	-	-	-	-	19	-
X-207A - 207H	Torus Vent Pipe Drains	NONE (Note 7)	-	-	-	-	-	-
X-208A - 208H	Relief Valve Discharge Pipes	NONE (Note 7)	-	-	-	-	-	-
X-209A - 209D	Torus Instrumentation	NONE (Note 8)	-	-	-	-	19	-
X-210A	RHR and Core Spray B Test Line to Torus	NONE (Note 9)	-	-	-	RHR-8-2 MO-2007 MO-2009 MO-1750 CS-10-2	5 4 12 12 13	- - - - -