

Rhode Island and Providence Plantations Radiation Control Program Hierarchy

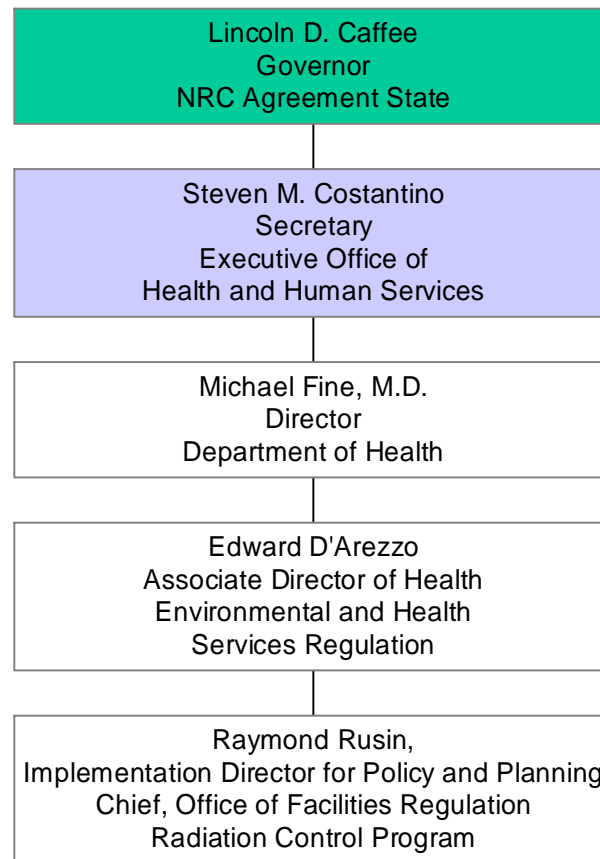

Rhode Island Department of Health
Division of Environmental and Health Services Regulation
Office of Facilities Regulation

Edward D'Arezzo, Associate Director Health, EHSR

Exhibit B

Raymond Rusin, Chief
Implementation Director for Policy and Programs
Chief, Office of Facilities Regulation

Audrey Greene
Data Unit Supervisor Grade 21A

Carol Weldon
Data Entry Control Clerk

<Vacant>
Data Entry Control Clerk

<Pending backfill>
Licensing Aide I Grade 314

Madeline Vincent
Consultant Public Health Nurse
Medicare/Medicaid Certification Unit

<Vacant>
Chief Health Program Evaluator
State Licensing Unit

Adele Renzulli, RN
Principal NCE Grade 926
Federal Inspection Workload

Arthur Pullano
Principal HFS Grade 29
LSC/LTC Enforcement

Sandra Clark
Chief, Health Professions
Complaint Investigations

William Finocchiaro,
Health Policy Analyst Grade 33
Program Systems Coordination
Federal QEIS/L2K

Darlene Skorski, RN
Principal NCE Grade 926
Licensing Workload

William Dundulis
Risk Assessment Toxicologist
Grade 35 .4 FTE

Carol Horibin
Radiation Control Specialist
Grade 30

Dennis Klaczynski,
Radiation Control Specialist
Grade 30

Charma Waring
Radiation Control Specialist
Grade 30

Shelley Regan,
Industrial Hygienist
Grade 27

Catherine Lynn, RN
Senior NCE Grade 923
Complaint Program Triage/Monitor

Robert O'Donnell
Medicolegal Administrator
Grade 32
Public Health Investigator

Linda Julian,
Senior Public Health Promo Sp
Grade 31
Public Health Investigator

Patricia Rajotte
Senior Human Services Policy &
Systems Specialist Grade 28
MDS/OASIS

Andrew Powers,
Health Policy Analyst Grade 33
Quality Improvement/Training
Coordination

State Licensing
Normand Laliberte, RN, NCE
Julie Leone, HFS

(2 FTE's)
< 9 FTE's>

Nancy Hines,
CLIA-Laboratory
Health Policy Analyst Grade 33

Deb Massaniso, RN, NCE

(1 FTE's Licensing)

Lisa Camuso,
Complaint Intake

Kathleen Gannon
Program Assistant I

Federal Certification
Vincent Baccari, Senior. HFS
<Vacant>, Senior NCE

Mark Sawyer, CSW
Marion Mulholland, RN, NCE
Joann Scappaticci, RN, NCE
Pat Buckley, RN, NCE-ML
Jennifer Olsen, PHN
Carol St. Amant, HFS
Diane Pelletier, CSW
Janice Demurjian, PT-LD
Deborah Anderton, RN, NCE
Walter Palethorpe, HFS
Elizabeth James, RN, NCE
Mary Wrostek, RN, NCE
Noy Kulsic, RN NCE
Linda Catalano, RN NCE
Jane Off, RN, NCE
David Marquis, RN, NCE

(18 FTE's – 16 available)

Abbreviations used: <Vacant> - Backfill needed
NCE – Nursing Care Evaluator Grade 920 CSW – Clinical Social Worker Gr 27
HFS – Health Facility Surveyor Grade 23 PT – Physical Therapist
RD – Registered Dietitian LSC - Life Safety Code
MLA – Medical Leave of absence RET - Scheduled Retirement Date
LD – Light Duty S/D - Structural Deficit
TRN – In Training Contract/temporary Staff
..... - Program/Technical Oversight

October 2011

Structural Staffing Deficit:
- 1 program managers (ALR – RCP)
- 9 Health Inspectors (31 total needed for workload)