

UNITED STATES  
NUCLEAR REGULATORY COMMISSION  
OFFICE OF INSPECTION AND ENFORCEMENT  
WASHINGTON, DC 20555

December 13, 1985

IE INFORMATION NOTICE NO. 85-94: POTENTIAL FOR LOSS OF MINIMUM FLOW PATHS  
LEADING TO ECCS PUMP DAMAGE DURING A LOCA

Addressees:

All nuclear power reactor facilities holding an operating license (OL) or a construction permit (CP).

Purpose:

This notice is provided to alert licensees of recent instances where it was discovered that minimum flow requirements might not or could not be met for some emergency core cooling system (ECCS) pumps under small-break loss-of-coolant-accident (SBLOCA) conditions. It is suggested that recipients review this information for applicability to their facilities and consider actions, if appropriate, to preclude similar problems at their facilities. However, the suggestions contained in this notice do not constitute NRC requirements; therefore, no specific action or written response is required.

Description of Circumstances:

In three recent instances, it was discovered by licensee personnel or by NRC site resident inspectors that minimum flow paths for ECCS pumps were jeopardized by design errors or personnel errors.

Brunswick Units 1 and 2: On or about May 23, 1984, while performing local leak rate testing of the primary containment penetrations, operations personnel at Brunswick Unit 2 observed that the minimum flow valve for the 2A core spray pump would not stay in the closed position following receipt of a "close" signal from the remote manual operator in the control room. (These valves do not receive a "close" signal upon actuation of the containment isolation system.) Figure 1 shows the location of the minimum flow valves. Engineering personnel determined that the control logic for the minimum flow valves was such that the valves would reopen after closure whenever a low flow condition was sensed in the core spray line, including conditions where the core spray system (CSS) pumps were not running.

On June 1, an engineering review determined that the minimum flow valve control logic did not appear to meet design criteria for containment isolation. Based on this determination, the normally open minimum flow valves for the CSS trains for both units were declared inoperable. Operations personnel then complied with the plant technical specification action statement for inoperable primary containment isolation valves (PCIVs) by closing and deactivating the valves. At the time, Unit 1 was operating at power and Unit 2 was defueled.

The licensee established procedures intended to ensure effective operator action to minimize the potential for pump damage in the event of a CSS pump start.

From subsequent discussions with the pump vendor, the plant operating staff learned that damage to the CSS pumps could occur in as little as 1 minute of operation at shutoff head without the minimum required flow. The plant staff re-evaluated the situation and concluded that the risk of pump damage with the valves closed was unacceptable. After shutdown on June 12, the minimum flow valves were reopened and actuator power was restored. During the subsequent Unit 1 startup on June 13, administrative controls and special procedures were implemented to ensure closure of the valves when required for containment isolation. The licensee's planned permanent corrective action is to modify the logic to allow remote isolation capability for the valves when their associated pumps are not running, so that minimum flow and containment isolation functions can both be ensured.

Peach Bottom Unit 3: During an NRC inspection at Peach Bottom 3, from July 16 to August 31, 1984, the site resident inspectors performed a review of the plant procedures and practices for ensuring minimum flow protection for the ECCS pumps. They determined that the minimum flow valves for separate trains of the residual heat removal (RHR) system had been closed on two different occasions while the reactor was at power. Figure 2 shows the locations of the minimum flow valves. The first event occurred on April 27, 1982, when the "D" RHR pump minimum flow valve was closed and deactivated for several hours. The second event occurred between June 22 and 25, 1984, when the "A" RHR pump minimum flow valve was closed and deactivated for approximately 3 days. In neither case could the inspectors determine why the minimum flow valves had been closed and deactivated. However, the inspectors believe that the actions were taken to perform maintenance on the valves or their motor operators. The inspectors also found that, in both cases, the licensee did not consider (or declare) the associated low pressure coolant injection (LPCI) system train to be inoperable while the minimum flow valve was closed.

These events were brought to the attention of the licensee by the resident inspectors. To prevent recurrence, operations personnel were instructed not to deactivate any of the ECCS minimum flow valves when system operability is required. Additional corrective measures are still under review.

Point Beach Units 1 and 2: On July 24, 1985, the licensee notified the NRC, pursuant to the provisions of 10 CFR 21, of a potential defect in the design of the control circuit for the safety injection (SI) pump recirculation flow path isolation valves. During a post-implementation review of the Emergency Operating Procedures, the licensee discovered that the failure of the power supply breaker in the remote control circuitry for either of the isolation valves in the recirculation line constituted a single failure that could cause the loss of both SI pumps upon subsequent actuation of the pumps with reactor coolant system (RCS) pressure remaining above pump shutoff head for a short period.



The SI pumps have a common return pipe from their discharges to the refueling water storage tank (RWST) to provide a test flow path and a recirculation path for minimum flow when the RCS pressure exceeds pump shutoff head (see figure 3). There are two (one for each train) isolation valves in series on the return line. They are air-operated and fail closed when their control circuits lose electrical power or upon loss of air pressure, which is not supplied from a safety related power system. The purpose of these valves is to isolate the RWST (outside containment) from the containment sump during the recirculation phase of emergency core cooling following a LOCA. The valve position indication and the valve closed annunciation in the control room are powered from the same breaker as the valve control circuit. Therefore, the single failure of the breaker associated with either train would isolate the minimum flow path for both SI pumps, defeat the control room annunciation of the valve closure, and cause the loss of valve position indication. Because the valve position indication is not on a front panel, this condition could remain unnoticed for as much as a month (the surveillance interval). Subsequent start of the SI pumps could then result in the failure of both pumps within a short period unless RCS pressure dropped below the 1470 psi shutoff head.

The licensee's short-term corrective action is to use the manual handwheel operators on the isolation valves to override the remote operators and maintain the valves in the open position in the event of loss of electrical power or air pressure. This action defeats the interlock between the isolation valves in the RWST return line and the motor-operated containment sump isolation valves. The interlock is designed to close the recirculation line isolation valves when either of the containment sump isolation valves is not fully closed. To ensure that contaminated containment sump water will not be inadvertently pumped into the RWST during the recirculation phase of safety injection following a design-basis accident, the remote containment sump isolation valve controller switches have been fitted with plastic covers and plaques explaining the requirement for manually closing the RWST return valves before the containment sump isolation valves are opened. The local operators have similar plaques and have been administratively "red locked" with plastic tab devices. Long-term options for permanent corrective actions are still under investigation.

#### Discussion:

These events all demonstrate failures of licensees to recognize in a timely manner that the operability of various ECCS pumps was jeopardized by loss or potential loss of recirculation flow paths. In the event of a LOCA which did not depressurize the RCS below the shutoff head of these pumps within a very short period, the pumps could become damaged and unavailable to perform their safety functions.

The events at Brunswick and Peach Bottom illustrate that deficiencies exist in training and procedures with respect to the relationship between the availability of minimum flow paths and the operability of ECCS pumps.

The events at Brunswick and Point Beach illustrate the difficulties in designing systems to meet multiple criteria. The minimum flow valve control logic at the

Brunswick plant was inadequate to meet its containment isolation function. The RWST return line control circuitry at the Point Beach plant was inadequate to ensure minimum flow through at least one SI pump in the event of a single failure.

The importance of minimum flow recirculation systems to ECCS pump operability may not yet be fully reflected in design and operation because adequate attention has not been focused on the effects of SBLOCA sequences until relatively recently (i.e., following the Three Mile Island accident). It appears that the minimum flow system for the two SI trains at Point Beach was not designed to sustain a single failure. In addition, the Point Beach defect illustrates the problem with reliance upon administrative controls to ensure minimum flow through the ECCS pumps following a failure of the minimum flow path. Timely manual action in the control room can be compromised by a variety of difficulties. In the case of the defect reported by Point Beach, the same failure that could block the minimum flow path would also compromise control room indications needed by the operators. Other, more simple indication failures could also compromise the ability to detect mispositioned valves or inadequate flow. For this reason, administrative controls are poor substitutes for adequate design.

No specific action or written response is required by this notice. If you have any questions regarding this matter, please contact the Regional Administrator of the appropriate NRC regional office or this office.



Edward L. Jordan, Director  
Division of Emergency Preparedness  
and Engineering Response  
Office of Inspection and Enforcement

Technical Contacts: S. M. Long, IE  
(301) 492-7159

E. J. Leeds, AEOD  
(301) 492-4445

Attachments:

1. Figure 1, BWR Low Pressure Core Spray
2. Figure 2, BWR Low Pressure
3. Figure 3, Diagram of Point Beach ECCS
4. List of Recently Issued IE Information Notices

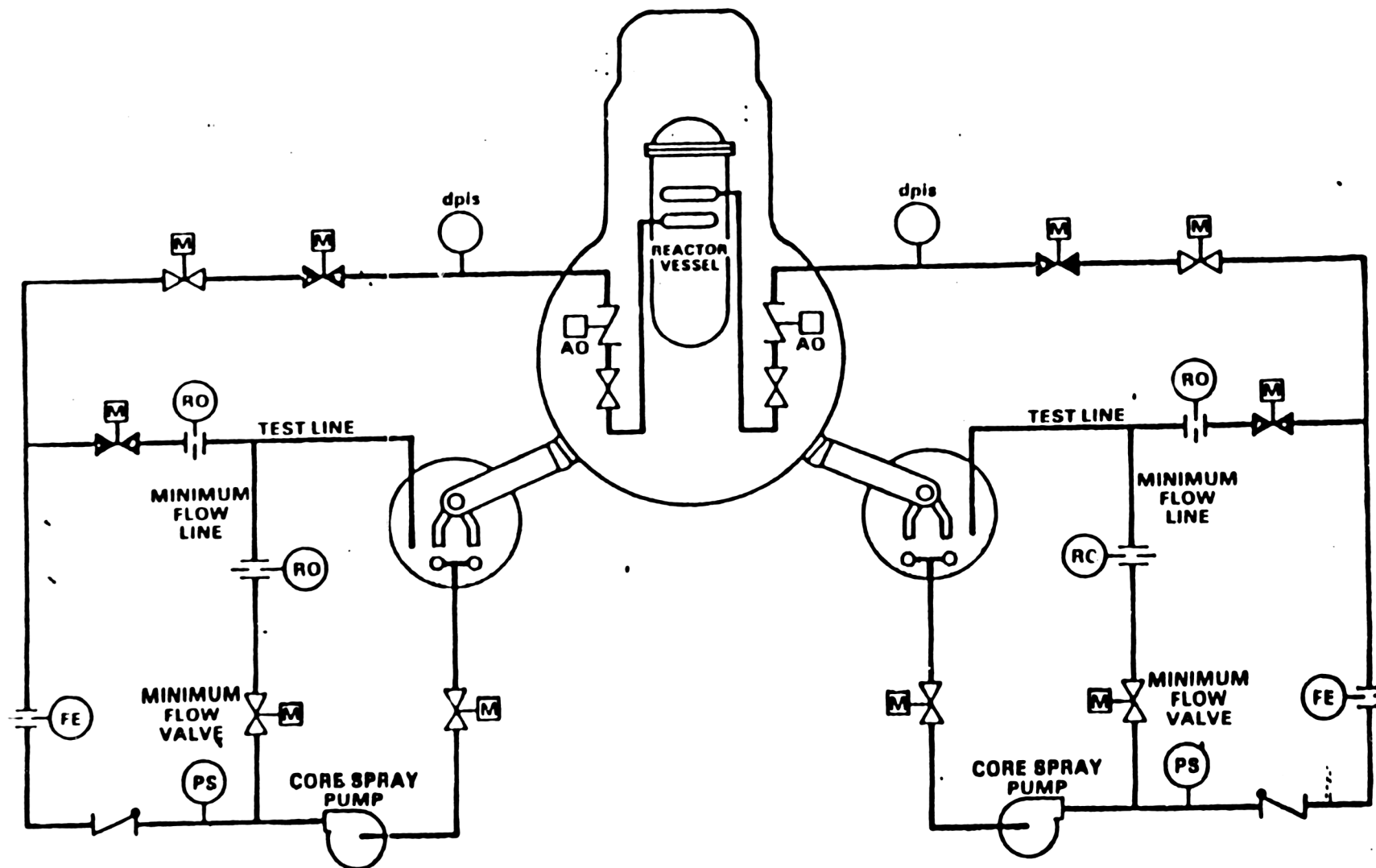

Figure 1. Low pressure core spray system

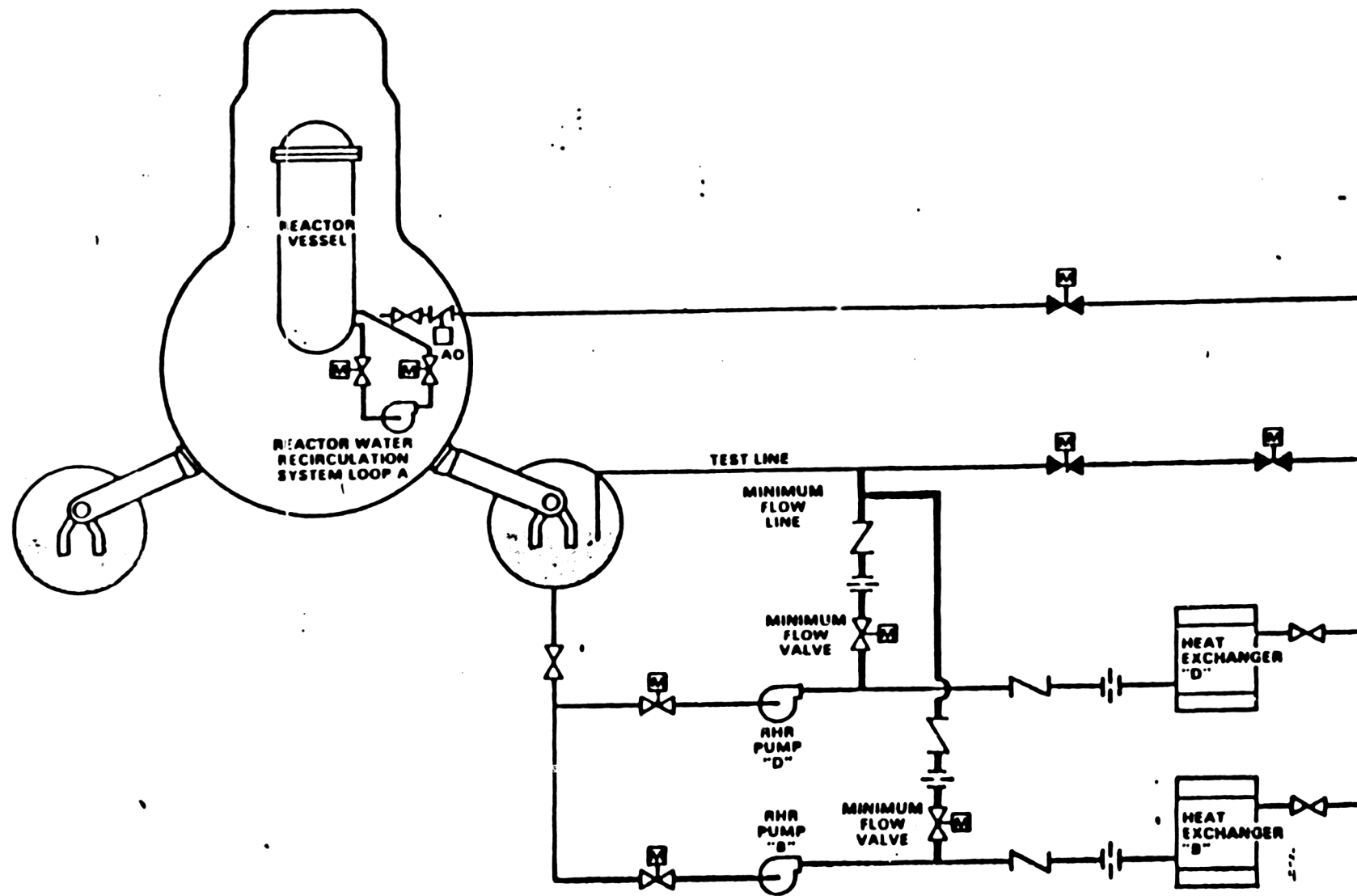

Figure 2. Low pressure coolant injection system (System II)

DIAGRAM OF POINT BEACH ECCS

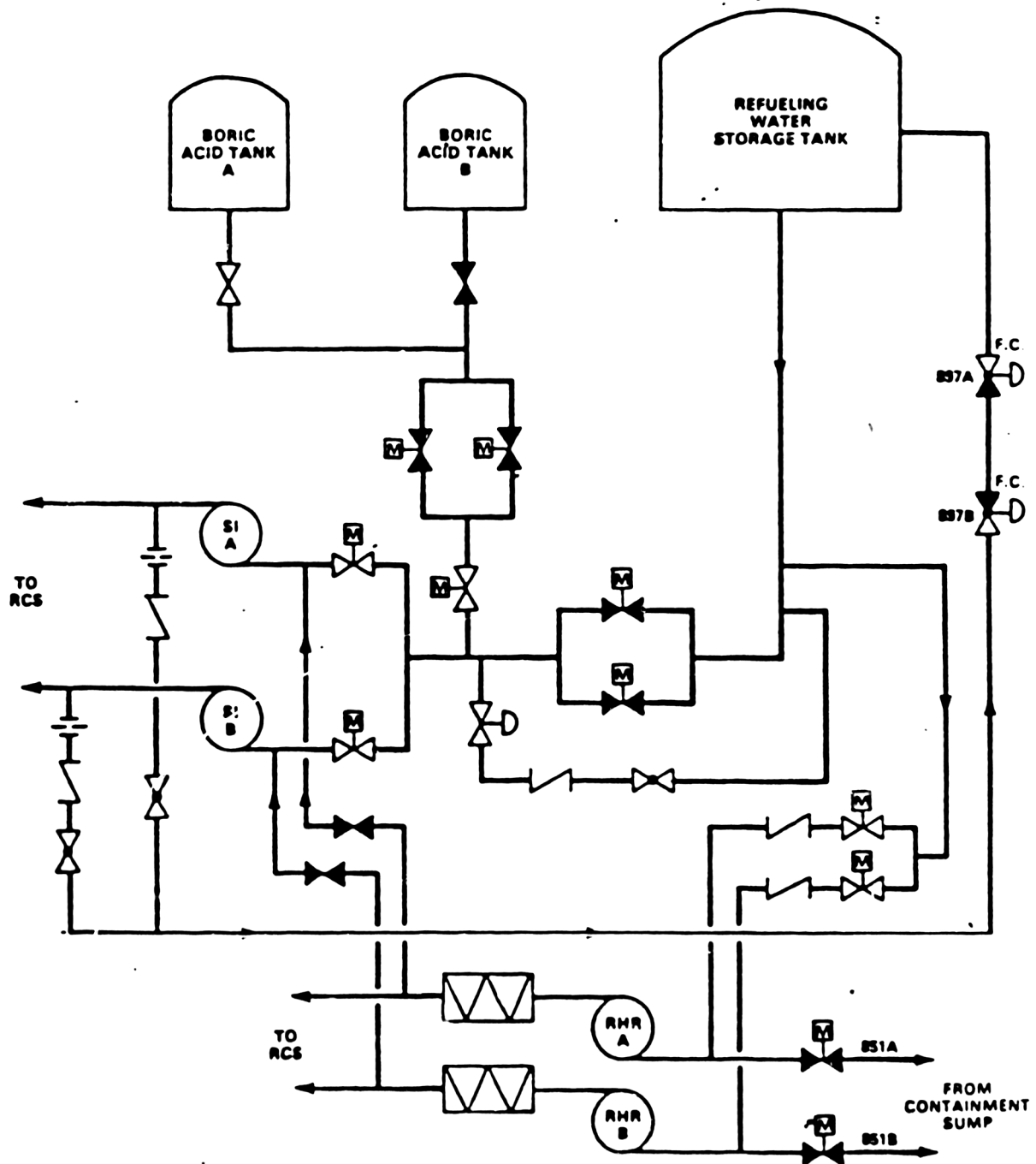

Figure 3

Attachment 4  
IN 85-94  
December 13, 1985

LIST OF RECENTLY ISSUED  
IE INFORMATION NOTICES

Information Notice No.	Subject	Date of Issue	Issued to
85-93	Westinghouse Type DS Circuit Breakers, Potential Failure Of Electric Closing Feature Because Of Broken Spring Release Latch Lever	12/6/85	All power reactor facilities holding an OL or CP
85-92	Surveys Of Wastes Before Disposal From Nuclear Reactor Facilities	12/2/85	All production and utilization facilities, power reactors, research and test reactors holding an OL or CP
85-91	Load Sequencers For Emergency Diesel Generators	11/27/85	All power reactor facilities holding OL or CP
85-58 Sup. 1	Failure Of A General Electric Type AK-2-25 Reactor Trip Breaker	11/19/85	All power reactor facilities designed by B&W and CE holding an OL or CP
85-90	Use Of Sealing Compounds In An Operating System	11/19/85	All power reactor facilities holding an OL or CP
85-89	Potential Loss Of Solid-State Instrumentation Following Failure Of Control Room Cooling	11/19/85	All power reactor facilities holding an OL or CP
85-88	Licensee Control Of Contracted Services Providing Training	11/18/85	All power reactor facilities holding an OL or CP
85-87	Hazards Of Inerting Atmospheres	11/18/85	All power reactor facilities holding an OL or CP; and fuel facilities

---

OL = Operating License  
CP = Construction Permit

UNITED STATES  
NUCLEAR REGULATORY COMMISSION  
WASHINGTON, D.C. 20565

OFFICIAL BUSINESS  
PENALTY FOR PRIVATE USE \$300

FIRST CLASS MAIL  
POSTAGE & FEES PAID  
USNRC  
WASH D C  
PERMIT No G-62



XXXXXXXXXXXXXXXXXXXXXXXXXXXXXXXXXXXX

GROUP # 01 TYPE LABELS - 3  
NRC: CNT = 105 BULK = 109  
1C01CY1FB11M11S11V202204207203

XXXXXXXXXXXXXXXXXXXXXXXXXXXXXXXXXXXX

GROUP # 01 TYPE LABELS - 3  
NRC: CNT = 105 BULK = 109  
1C01CY1FB11M11S11V202204207203

XXXXXXXXXXXXXXXXXXXXXXXXXXXXXXXXXXXX

GROUP # 01 TYPE LABELS - 3  
NRC: CNT = 105 BULK = 109  
1C01CY1FB11M11S11V202204207203

XXXXXXXXXXXXXXXXXXXXXXXXXXXXXXXXXXXX

GROUP # 01 TYPE LABELS - 3  
NRC: CNT = 105 BULK = 109  
1C01CY1FB11M11S11V202204207203

XXXXXXXXXXXXXXXXXXXXXXXXXXXXXXXXXXXX

GROUP # 01 TYPE LABELS - 3  
NRC: CNT = 105 BULK = 109  
1C01CY1FB11M11S11V202204207203

XXXXXXXXXXXXXXXXXXXXXXXXXXXXXXXXXXXX

GROUP # 01 TYPE LABELS - 3  
NRC: CNT = 105 BULK = 109  
1C01CY1FB11M11S11V202204207203

120035105333 1 1C01CY1FB11M1  
ERNST 3 WHINVEY JTI-LITY GROUP  
LIBRARIAN  
1225 CONNECTICUT AVENUE N.W.  
WASHINGTON DC 20035

121401081073 1 1C01CY1FB11M1  
J S BLAND  
788 SOVNE DR  
ANNAPOLIS MD 21401

178232102930 1 1C01CY1FB11M1  
WILLIAM A BRANT  
827 ARIZONA AVE  
SAN ANTONIO TX 78232

192807103525 3 1C01CY1FB11M1  
RALPH L JIMMINGS  
715 PASCO PRADO  
ANAHEIM HILLS CA 92807

115237103578 1 1C01CY1FB11M1  
HENRY D JARBEE  
115 MINVICK DR  
PITTSBURGH PA 15237

XXXXXXXXXXXXXXXXXXXXXXXXXXXXXXXXXXXX

SELECTION-10000000 SETS - 01  
TOT: CNT = 1789 BULK = 1859

XXXXXXXXXXXXXXXXXXXXXXXXXXXXXXXXXXXX

SELECTION-10000000 SETS - 01  
TOT: CNT = 1789 BULK = 1859

XXXXXXXXXXXXXXXXXXXXXXXXXXXXXXXXXXXX

SELECTION-10000000 SETS - 01  
TOT: CNT = 1789 BULK = 1859

XXXXXXXXXXXXXXXXXXXXXXXXXXXXXXXXXXXX

SELECTION-10000000 SETS - 01  
TOT: CNT = 1789 BULK = 1859

XXXXXXXXXXXXXXXXXXXXXXXXXXXXXXXXXXXX

SELECTION-10000000 SETS - 01  
TOT: CNT = 1789 BULK = 1859

XXXXXXXXXXXXXXXXXXXXXXXXXXXXXXXXXXXX

SELECTION-10000000 SETS - 01  
TOT: CNT = 1789 BULK = 1859

111581092043 1 1C01CY1FB11M1  
S ANDIMAN  
CONSULTANT  
20 KALMIA LA  
VALLEY STREAM NY 11581

111736056814 1 1C01CY1FB11M1  
ROVALD BOMMER  
PO BOX 693  
SHORE HAM NY 11786

117057094199 1 1C01CY1FB11M1  
TMI-2 LICENSING  
JIM J BYRNE  
PO BOX 480  
MIDDLETOWN PA 17057

103833057219 1 1C01CY1FB11M1  
JUNE M DAIGNEAULT  
14 WOODLAWN CIRCLE  
EXETER NH 03833

147250030048 1 1C01CY1FB11M1  
THOMAS M DATTILO  
311 E MAIN STREET  
MADISON IN 47250

XXXXXXXXXXXX

WO# N14965  
DATE COMPLETE

XXXXXXXXXXXX

WO# N14965  
DATE COMPLETE

XXXXXXXXXXXX

WO# N14965  
DATE COMPLETE

XXXXXXXXXXXX

WO# N14965  
DATE COMPLETE

XXXXXXXXXXXX

WO# N14965  
DATE COMPLETE

XXXXXXXXXXXX

WO# N14965  
DATE COMPLETE

XXXXXXXXXXXX

190803093935 1 1C01CY1FB11M1  
J D DAVIS  
5332 BROADWAY  
LONG BEACH CA 90803

120003106018 1 1C01CY1FB11M1  
NIKHIL DESAI  
1419 D ST SE  
WASHINGTON DC 20003

185304032236 1 1C01CY1FB11M1  
STEPHEN DICEVSD  
11837 60TH AVE  
GLENDALE AZ 85304

120015106059 1 1C01CY1FB11M1  
JOHN F DOHERTY  
5429 CONNECTICUT AVE  
APT 303  
WASHINGTON DC 20015

153130040077 1 1C01CY1FB11M1  
LEO DREY  
515 WEST POINT AVENUE  
UNIVERSITY CITY MO 63130

175109092288 1 1C01CY1FB11M1  
STEPHEN J DRISCOLL  
10730 TALL OAK DR  
FORT WORTH TX 76108

160630080001 1 1C01CY1FB11M1  
JOHN J FIVERTY  
3055 W WINDSOR AVE  
CHICAGO IL 60630

185282062527 1 1C01CY1FB11M1  
WILLIAM G FISHER  
2082 EAST BALBOA DR  
TEMPE AZ 85282

130210001343 1 1C01CY1FB11M1  
JOHN W FLORA  
NUCLEAR CONSULTANT  
3076 SOUTH HIGH STREET  
DENVER CO 80210

197707103211 1 1C01CY1FB11M1  
ASLBP  
RICHARD FOSTER  
PO BOX 4263  
SUNRIVER OR 97707

111590103070 1 1C01CY1FB11M1  
LUIS GALINDO  
30 WESTWOOD DR  
APT 56  
WESTBURY NY 11590

193704077497 1 1C01CY1FB11M1  
JOHN F GIBSON  
5362 N SAN PABLO  
APT 104  
FRESNO CA 93704

135060103492 1 1C01CY1FB11M1  
JAMES J GILCREST  
MECHANICAL ENGINEER  
312 LOCUST ST  
SANTA CRUZ CA 95060

130058104480 1 1C01CY1FB11M1  
MORRIS V GURNELL  
FIRE PROTECTION ENGINEER  
1291 SILVER SPUR COURT  
LITHONIA GA 30058

102017105991 1 1C01CY1FB11M1  
STEVEN HUNT  
245 SUMMER ST  
BOSTON MA 02017

107012093831 1 1C01CY1FB11M1  
H C JUNG  
CONSULTANT  
23 DIANNE CT  
CLIFTON NJ 07012

192024105929 1 1C01CY1FB11M1  
MARINE REVIEW COMMITTEE INC  
HANS KASPAR  
EXECUTIVE DIRECTOR  
531 ENCINITAS BLVD STE 105  
ENCINITAS CA 92024

160540100711 1 1C01CY1FB11M1  
PAUL KAUFMAN  
1020 BAINBRIDGE DR BROOKDALE  
NAPERVILLE IL 60540

129151103365 1 1C01CY1FB11M1  
MARK KNECHTEL  
CAINS HILL RD PO BOX 1497  
SUMTER SC 29151

119149029826 1 1C01CY1FB11M1  
MARVIN LEWIS  
6504 BRADFORD TERRACE  
PHILADELPHIA PA 19149

121045078082 1 1C01CY1FB11M1  
FREDERICK B LOBBIN  
CONSULTING ENGINEER  
6186 CAMPFIRE  
COLUMBIA MD 21045

102017105992 1 1C01CY1FB11M1  
DAVID P LOPAUS  
245 SUMMER ST  
BOSTON MA 02017

144094105329 1 1C01CY1FB11M1  
VITCO NUCLEAR PRODUCTS INC  
STEVE MARSH  
QA MANAGER  
4445 HAMANV PARKWAY  
WILLOUGHBY OH 44094

137830082711 1 1C01CY1FB11M1  
CARLYLE MICHELSON  
20 ARGONNE PLAZA SUITE 360  
ACRS  
OAK RIDGE TN 37830

101730005908 1 1C01CY1FB11M1  
DADE W MOELLER  
27 WILDWOOD DR  
ACRS  
BEDFORD MA 01730

155144105859 1 1C01CY1FB11M1  
CERAMIC MATERIALS DEPT/3M  
WILLIAM P NITARDY  
BLDG 207-1W-18  
ST PAUL MN 55144

194602064669 1 1C01CY1FB11M1  
E E NYE  
RECORDS SPECIALIST  
4308 EVERETT AVENUE  
OAKLAND CA 94602

115228095942 1 1C01CY1FB11M1  
FRANK P OTTINO  
294 LEMOYNE  
PITTSBURGH PA 15228

170808055135 1 1C01CY1FB11M1  
ROY A PARKER  
5061 ABELIA DR  
BATON ROUGE LA 70808

119382100821 1 1C01CY1FB11M1  
JOSEPHINE M PICCONE  
1119 DORSET DR  
WEST CHESTER PA 19382

140475091495 1 1C01CY1FB11M1  
EARL PRICE  
RTE 875 RICHMOND-BYPASS  
POB 1500  
RICHMOND KY 40475

154241103487 1 1C01CY1FB11M1  
GLENN A REED  
163 PARK RD  
ACRS  
TWO RIVERS WI 54241

115065092186 1 1C01CY1FB11M1  
MELVIN R JEDIGER  
PO BOX 204  
NATRONA HEIGHTS PA 15065

177083105990 1 1C01CY1FB11M1  
DELMAR E RUSSELL  
15238 ENSENADA DR  
HOUSTON TX 77083

160416054406 1 1C01CY1FB11M1  
ROBERT SAYERS  
RR #1 BOX 15A  
COAL CITY IL 60415

154303082318 1 1C01CY1FB11M1  
RONALD V SCHEELE  
RADIATION PHYSICIST  
533 W CHICKADEE LANE  
GREEN BAY WI 54303

143220029417 1 1C01CY1FB11M1  
PAUL G SHEWMON  
2477 LYTHAM RD  
ACRS  
COLUMBUS OH 43220

161820005917 1 1C01CY1FB11M1  
ACRS  
CHESTER P SIESS  
805 HAMILTON DRIVE  
ACRS  
CHAMPAIGN IL 61820

161010082236 1 1C01CY1FB11M1  
A P STONE  
BOX D  
BYRON IL 61010

130144092809 1 1C01CY1FB11M1  
JOHN E STORRS  
3970 WESTMORELAND DR  
KENNESAW GA 30144

190035102091 1 1C01CY1FB11M1  
ROBYN TAYLOR  
PO BOX 35481  
LOS ANGELES CA 90035

1CANAD079706 1 1C01CY1FB11M1  
CHRIS TOOMEY  
37 LOCKDARE STREET--AGINCOURT  
ONTARIO M1S 2Z5 CANADA

127560079702 1 1C01CY1FB11M1  
WILLIAM M YEAGER  
BOX 33 ROUTE 1  
MORRISVILLE NC 27560

128212106061 1 1C01CY1FB11M1  
ACRS  
CHARLES J WYLIE  
9610 LAWYERS RD  
CHARLOTTE NC 28212

101720091364 1 1C01CY1FB11M1  
ACTON ENVIRON TESTING CORP  
R S COWDREY  
PRESIDENT  
533 MAIN STREET  
ACTON MA 01720

130328093994 1 1C01CY1FB11M1  
ADVANCED TECHNOLOGY INC  
1140 HAMMOND DR  
SUITE 1110  
ATLANTA GA 30328

131401103201 1 1C01CY1FB11M1  
ADVANCED TECHNOLOGY INC  
G NEIL MIDKIFF  
24 DRAYTON ST  
SUITE 710  
SAVANNAH GA 31401

172203063658 1 1C01CY1FB11M1  
AFCO STEEL INC  
ROBERT F OATES  
QA MANAGER  
1423 E 6TH ST PO BOX 231  
LITTLE ROCK AR 72203

136130091832 1 1C01CY1FB11M1  
ALABAMA CIVIL DEFENSE DEPT  
DAN TURNER  
DIRECTOR  
64 N UNION ST  
MONTGOMERY AL 36130

136130056611 1 1C01CY1FB11M1  
ALABAMA DEPT OF PUBLIC HEALTH  
ENVIRONMENTAL HEATH ADMIN  
AUBREY GODWIN  
CHIEF-BUREAU OF RAD HEALTH  
510 STATE OFC BLDG  
MONTGOMERY AL 36130

136319080531 1 1C01CY1FB11M1  
ALABAMA POWER CO  
FARLEY 1 NPS  
PLANT MANAGER  
COLUMBIA AL 36319

136319080842 1 1C01CY1FB11M1  
ALABAMA POWER CO  
FARLEY 2 NPS  
PLANT MANAGER  
COLUMBIA AL 36319

135291006787 1 1C01CY1FB11M1  
ALABAMA POWER CO  
POWER GENERATION  
R P McDONALD  
SR VICE PRESIDENT  
PO BOX 2641  
BIRMINGHAM AL 35291

135203074289 4 1C01CY1FB11M1  
ALABAMA POWER CO  
NUCLEAR GENERATION  
C H MUDD  
DOCUMENT CONTROL SUPERVISOR  
600 N 18TH ST  
BIRMINGHAM AL 35203

199811011192 1 1C01CY1FB11M1  
ALASKA DEPT OF ENVIRON CONSERV  
BILL ROSS  
COMMISSIONER  
POUCH O  
JUNEAU AK 99811

136331091368 1 1C01CY1FB11M1  
ALFA3 INC  
BRUCE GRANTHAM  
QA MANAGER  
PO BOX 1334  
ENTERPRISE AL 36331

107006079551 1 1C01CY1FB11M1  
ALISON CONTROL INC  
JAMES D MICELI  
DIRECTOR OF MARKETING  
35 DANIEL ROAD WEST  
FAIRFIELD NJ 07005

117108103812 1 1C01CY1FB11M1  
ALLEGHENY ELEC COOPERATIVE INC  
WILLIAM MATSON  
212 LOCUST ST PO BOX 1266  
HARRISBURG PA 17108

129812025953 1 1C01CY1FB11M1  
ALLIED GENERAL NUC SERVICES  
J A FUCHAM  
PO BOX 847  
BARNWELL SC 29812

117405091371 1 1C01CY1FB11M1  
ALLI CHALMERS CORP  
VALVE OPERATIONS  
JAMES L THOMPSON  
E PE LIN RD PO BOX 712  
POB 93  
YORK PA 17405

117331091372 1 1C01CY1FB11M1  
ALLOY RODS INC  
STANLEY E FERREE  
MANAGER-R&D  
WILSON AVE PO BOX 517  
HANOVER PA 17331

117331091434 1 1C01CY1FB11M1  
ALLOY RODS INC  
ALLEGHENY INTERNATIONAL INC  
R J STALLMAN  
QA MANAGER  
WILSON AVE PO BOX 517  
HANOVER PA 17331

107036053131 1 1C01CY1FB11M1  
ALOYCO INC  
JOHN L HAWLEY  
NUCLEAR ENGN CONSULTANT  
1400 W ELIZABETH AVE  
LINDEN NJ 07035

107036091743 1 1C01CY1FB11M1  
ALOYCO INC  
FRANK A TRUPPO  
MANAGER-QUALITY ASSURANCE  
1400 W ELIZABETH AVE  
LINDEN NJ 07036

153024052919 1 1C01CY1FB11M1  
AMERACE CORP  
CONTROL PRODUCTS DIVISION  
R J BERTLING  
1000 HICKORY ST  
GRAFTON WI 53024

107083103914 1 1C01CY1FB11M1  
AMERACE CORP  
JOSEPH FERGUSON  
QUALITY ASSURANCE MANAGER  
1065 FLORAL AVE  
UNION NJ 07083

153024091373 1 1C01CY1FB11M1  
AMERACE CORP  
CONTROL PRODUCTS DIV  
MEL G MARTIN  
QA MANAGER  
1000 HICKORY ST  
GRAFTON WI 53024

111763091375 1 1C01CY1FB11M1  
AMERICAN ENVIRONMENTS CO INC  
17 COMMERCIAL BLVD  
MEDFORD NY 11763

106032031448 2 1C01CY1FB11M1  
AMERICAN NUCLEAR INSURERS  
LIBRARY  
DOTTY SHERMAN  
270 FARMINGTON AVE  
SUITE 245  
FARMINGTON CT 06032

192021053502 1 1C01CY1FB11M1  
AMETEK INC  
STRAZA DIV  
WENDELL J PEET  
QA DIRECTOR  
790 GREENFIELD DRIVE  
EL CAJON CA 92021

146952000017 1 1C01CY1FB11M1  
ANACONDA WIRE & CABLE CO  
DAVID O BOSTROM  
DIV QA  
PO BOX 188-E 8TH ST  
MARION IN 46952

117701091379 1 1C01CY1FB11M1  
ANCHOR DARLING VALVE CO  
J J CHAPPELL  
MANAGER-ENGINEERING  
PO BOX 3428  
WILLIAMSPORT PA 17701

117701091380 1 1C01CY1FB11M1  
ANCHOR DARLING VALVE CO  
G W KNIESER  
QA MANAGER  
701 FIRST ST PO BOX 3428  
WILLIAMSPORT PA 17701

190230105055 1 1C01CY1FB11M1  
ANCO ENGINEER INC  
LEN LEONARD  
9937 JEFFERSON BLVD  
CULVER CITY CA 90230

177036052925 1 1C01CY1FB11M1  
ANDERSON GREENWOOD & CO  
FRANK PIZZITOLA  
QUALITY DIRECTOR  
5425 SOUTH RICE AVE  
HOUSTON TX 77036

1171081551 1 1C01CY1FB11M1  
ANSALDO SPA DBGV  
TULLIO BADINO  
DGP MANAGER  
VIALE SARCA 336  
MILANO 20126 ITALY

129116103171 1 1C01CY1FB11M1  
APPLIED ENGINEERING CO INC  
ROBERT L MOORE  
QA MANAGER  
1525 CHARLESTOWN RD  
ORANGEBURG SC 29116

138012091374 1 1C01CY1FB11M1  
AMERICAN AIR FILTER CO INC  
R C LEFEVRE  
QC SUPERVISOR  
2000 TAMM ST  
BROWNSVILLE TN 38012

102862053321 1 1C01CY1FB11M1  
AMERICAN INSULATED WIRE CORP  
ARTHUR M AUBREY  
36 FREMAN ST  
PO BOX 880  
PAWTUCKET RI 02862

143537091377 1 1C01CY1FB11M1  
AMERICAN WARMING & VENT INC  
DONALD SLOAN  
QA MANAGER  
1310 INDIAN WOOD CIRCLE  
MAUMEE OH 43537

146952105904 1 1C01CY1FB11M1  
ANACONDA WIRE & CABLE CO  
TING H LING  
E 8TH ST PO BOX 188  
MARION IN 46952

146240101732 1 1C01CY1FB11M1  
ANACONDA-ERICSSON INC  
UMI HEADQUARTERS  
TING H LING  
901 E 86TH ST PO BOX 40856  
INDIANAPOLIS IN 46240

117701002849 1 1C01CY1FB11M1  
ANCHOR DARLING VALVE CO  
W G KNECHT  
TECHNICAL DIRECTOR  
701 FIRST ST  
WILLIAMSPORT PA 17701

194025103328 1 1C01CY1FB11M1  
ANCHOR DARLING VALVE CO  
SALES DIVISION  
R T MEEK  
VICE PRESIDENT  
1050 TRINITY DR  
MENLO PARK CA 94025

177401081434 1 1C01CY1FB11M1  
ANDERSON GREENWOOD & CO  
INDUSTRIAL PRODUCTS DIVISION  
P D MARINSHAW  
PO BOX 1097  
BELLAIRES TX 77401

163118094226 1 1C01CY1FB11M1  
ANHEUSER-BUSCH CO  
ENVIRON ENGR & RESOURCES  
ROBERT WACHTER  
ONE BUSCH PL  
ST LOUIS MO 63118

129115055443 1 1C01CY1FB11M1  
APPLIED ENGINEERING CO INC  
NUCLEAR PROJECTS MANAGER  
PO BOX 1327  
ORANGEBURG SC 29115

194577103558 1 1C01CY1FB11M1  
APPLIED FUSION  
J D HOLLISON  
VICE PRESIDENT  
1915 REPUBLIC AVE  
SAN LEANDRO CA 94577

131513104785 1 1C01CY1FB11M1  
APPLING COUNTY PUBLIC LIBRARY  
WYNELL BUSH  
LIBRARIAN  
301 CITY HALL DR  
BARTLEY GA 31505

194303056998 1 1C01CY1FB11M1  
APTECH ENGINEERING SERVICES  
STEVE A LEFTON  
795 SAN ANTONIO ROAD  
PALO ALTO CA 94303

091515 1 1C01CY1FB11M1  
GAULIN INC  
REGIS  
QA MANAGER  
44 GARDEN ST  
EVERETT MA 02149

117851091381 1 1C01CY1FB11M1  
RCOS CORP  
WILLIAM WIEHE  
DIRECTOR-QUALITY SYSTEMS  
RTE 51 & 64  
MT CARMEL PA 17851

183403103606 1 1C01CY1FB11M1  
ARGONNE NATIONAL LABORATORY  
IDAHO FACILITIES  
LIBRARIAN  
P O BOX 2528  
IDAHO FALLS ID 83403

183403103690 1 1C01CY1FB11M1  
ARGONNE NATIONAL LABORATORY  
OFFICE OF NUCLEAR SAFETY  
PO BOX 2528  
IDAHO FALLS ID 83403

160439103509 1 1C01CY1FB11M1  
ARGONNE NATIONAL LABORATORY  
OFFICE OF OPERATIONAL SAFETY  
JAMES H TALBOY  
9700 S CASS AVE  
ARGONNE IL 60439

160439005948 1 1C01CY1FB11M1  
ARGONNE NATIONAL LABORATORY  
R W WEEKS  
9700 SOUTH CASS AVENUE  
ARGONNE IL 60439

185072104779 1 1C01CY1FB11M1  
ARIZONA PUBLIC SERVICE CO  
ARIZONA NUCLEAR POWER PROJECT  
J R EYNUM  
PO BOX 52034  
M/S-6125  
PHOENIX AZ 85072

185072104778 1 1C01CY1FB11M1  
ARIZONA PUBLIC SERVICE CO  
ARIZONA NUC POWER PROJECT  
E E VAN BRUNT JR  
PO BOX 52034  
M/S-4060  
PHOENIX AZ 85072

185281064198 1 1C01CY1FB11M1  
ARIZONA RADIAT REGULATORY AGCY  
CHARLES F TEDFORD  
DIRECTOR  
925 S 52ND ST  
SUITE 2  
TEMPE AZ 85281

172201002410 1 1C01CY1FB11M1  
ARKANSAS DEPT OF HEALTH  
RADIATION CONTROL PROGS  
E F WILSON  
DIRECTOR  
4815 W HARKHAM ST  
LITTLE ROCK AR 72201

172801080569 1 1C01CY1FB11M1  
ARKANSAS POWER & LIGHT CO  
ARKANSAS 1 NPS  
PLANT MANAGER  
PO BOX 608  
RUSSELVILLE AR 72801

172801080570 1 1C01CY1FB11M1  
ARKANSAS POWER & LIGHT CO  
ARKANSAS 2 NPS  
PLANT MANAGER  
PO BOX 608  
RUSSELVILLE AR 72801

172203093192 1 1C01CY1FB11M1  
ARKANSAS POWER & LIGHT CO  
NUCLEAR OPERATIONS  
VICE PRESIDENT  
PO BOX 551  
LITTLE ROCK AR 72203

172801064687 1 1C01CY1FB11M1  
ARKANSAS POWER & LIGHT CO  
JESSALYN DAVIS  
OFFICE SVCS SUPERVISOR  
PO BOX 608  
RUSSELLVILLE AK 72801

172203005004 1 1C01CY1FB11M1  
ARKANSAS POWER & LIGHT CO  
ENERGY SUPPLY  
JOHN M GRIFFIN  
SR VICE PRESIDENT  
PO BOX 551  
LITTLE ROCK AR 72203

172801079376 1 1C01CY1FB11M1  
ARKANSAS POWER & LIGHT CO  
ARKANSAS NUCLEAR ONE  
JAMES M LEVINE  
PLANT MANAGER  
PO BOX 608  
RUSSELVILLE AR 72801

132785052928 1 1C01CY1FB11M1  
ARMCO INC  
STAINLESS STEEL DIV  
ROBERT W SCHULTZ  
QUALITY ASSURANCE SUPV  
RT 2 BOX 1A  
WILDWOOD FL 32785

12081179397 1 1C01CY1FB11M1  
ARMED FORCES RADIOBIO RES INST  
REACTOR BRANCH  
NATIONAL NAVAL MED CENTER  
BETHESDA MD 20814

195003067159 1 1C01CY1FB11M1  
ARPEMONY ASSOCIATES  
NDE SUPPORT SERVICES  
DON ARPEMONY  
3060 VALENCIA AVE SUITE G8  
APTOS CA 95003

120853079690 1 1C01CY1FB11M1  
ARTHUR M CARTER JR & ASSOC  
14632 CROSSWAY RD  
ROCKVILLE MD 20853

1SPAIN103814 1 1C01CY1FB11M1  
ASOCIACION NUCLEAR VANDELLOS  
PROYECTO C N VANDELLOS II  
MIGUEL CAMPS  
DIRECTOR  
TRAVERSERA DE LES CORTS  
39 43 BARCELONA 28 SPAIN

107013055837 1 1C01CY1FB11M1  
ASSOCIATED TECHNOLOGIES INC  
AJIT K KHAUND  
VICE PRESIDENT  
1200 ROUTE 46  
CLIFTON NJ 07013

130622103358 1 1C01CY1FB11M1  
ATHENIANS FOR CLEAN ENERGY  
TOM CLEMENTS  
COORDINATOR  
RT 1 PO BOX 98  
BOGART GA 30622

130076105888 1 1C01CY1FB11M1  
ATLAN-TECH INC  
ROBERT A HEARN JR  
PRESIDENT  
535 HEMPREE PARKWAY  
ROSELLE GA 30076

108232105855 1 1C01CY1FB11M1  
ATLANTIC CITY ELECTRIC CO  
JOINT GENERATION PROJ DEPT  
W H HIRST  
DIRECTOR  
POB 1500 1199 BLACK HORSE PIKE  
PLEASANTVILLE NJ 08232

107012091384 1 1C01CY1FB11M1  
ATLAS INDUSTRIAL MFG CO  
RAMSEY MAHADEEN  
QA MANAGER  
81 SOMERSET PL  
CLIFTON NJ 07012

1CANAD091227 1 1C01CY1FB11M1  
ATOMIC ENERGY CONTROL BOARD  
DIRECTORATE OF REACTOR REGULAT  
G ISHACK  
PO BOX 1046  
OTTAWA K1P 5S9 CANADA

1TAIWA103688 1 1C01CY1FB11M1  
ATOMIC ENERGY COUNCIL  
NUCLEAR REGULATORY DIVISION  
DOR-YU HSIA  
67 LANE 144 KEELUNG RD  
SECT 4  
TAIPEI 107 TAIWAN

1CANAD056819 1 1C01CY1FB11M1  
ATOMIC ENERGY OF CANADA LTD  
CANU OPERATIONS  
LIBRARY  
1155 RUE METCALFE  
2ND FLOOR  
MONTREAL QUEBEC CANADA

122003106047 1 1C01CY1FB11M1  
ATOMIC INDUSTRIAL FORUM  
TECHNICAL DEPT  
PATRICK C HIGGINS  
MANAGER  
8474 NICOLE COURT  
ANNANDALE VA 22003

168305104222 1 1C01CY1FB11M1  
AUBURN PUBLIC LIBRARY  
LOY MOWERY  
DIRECTOR  
1118 15TH ST PO BOX 324  
AUBURN NE 68305

133704094263 1 1C01CY1FB11M1  
ASSOCIATED POWER SYSTEMS INC  
JOHN R ZILKA  
VICE PRESIDENT OPERATIONS  
1325 SNELL ISLE BLVD  
SUITE 218  
ST PETERSBURG FL 33704

106001093754 1 1C01CY1FB11M1  
ATCOR ENGINEERING SYSTEMS INC  
CHEM NUCLEAR DIV  
K H DUFRANE  
135 DARLING DR  
AVON CT 06001

135611104213 1 1C01CY1FB11M1  
ATHENS PUBLIC LIBRARY  
MAUDE S MILLER  
HEAD LIBRARIAN  
SOUTH ST  
ATHENS AL 35611

108232092197 1 1C01CY1FB11M1  
ATLANTIC CITY ELECTRIC CO  
M I HARLACHER  
VICE PRESIDENT-ENGINEERING  
1199 BLACK HORSE PIKE  
PLEASANTVILLE NJ 08232

123502056821 1 1C01CY1FB11M1  
ATLANTIC NUCLEAR SERVICES INC  
ALAN SONNER  
PO BOX 12716  
NORFOLK VA 23502

1JAPANC061600 1 1C01CY1FB11M1  
ATOMIC ENERGY BUREAU, STA  
LWR SAFETY RESEARCH EXCH  
TAMURA SHUJI  
ADMINISTRATOR  
2-1 KASUMIGASEKI 2-CHOME  
CHIYODA-KU TOKYO 100 JAPAN

1TAIWA061161 1 1C01CY1FB11M1  
ATOMIC ENERGY COUNCIL  
YU HAO LEE  
ADMINISTRATOR  
67 LANE 144 KEELUNG RD SEC 4  
TAIPEI 107 TAIWAN

1EGYPT066990 1 1C01CY1FB11M1  
ATOMIC ENERGY ESTABLISHMENT  
F H HAMMAD  
ADMINISTRATOR  
101 KASR ELEINY ST  
CAIRO EGYPT

1CANAD100774 1 1C01CY1FB11M1  
ATOMIC ENERGY OF CANADA LTD  
JOEL LIEDERMAN  
1600 DORCHESTER BLVD WEST  
H3H 1P9  
MONTREAL QUEBEC CANADA

101970091386 1 1C01CY1FB11M1  
ATWOOD & MORRILL CO INC  
J M COVEY  
QA MANAGER  
285 CANAL ST  
SALEM MA 01970

173010104222 1 1C01CY1FB11M1  
AUSTIN PUBLIC LIBRARY  
AUSTIN-TARRANT CNTY COLLECTION  
NANCY CYR  
ASST CURATOR-AUSTIN HIST CIR  
810 GUADALUPE ST PO BOX 2287  
AUSTIN TX 78701



144147094450 1 1C01CY1FB11M1  
AUTOMATIC SPRINKLER CORP  
JACK GULLO  
QUALITY ASSURANCE MANAGER  
PO BOX 180  
BROADVIEW HEIGHTS OH 44147

107932079111 1 1C01CY1FB11M1  
AUTOMATIC SWITCH CO  
WILLIAM M BROWN  
MGR-GOVT NUCLEAR SALES  
HANOVER ROAD  
FLORHAM PARK NJ 07932

107932091387 1 1C01CY1FB11M1  
AUTOMATIC SWITCH CO  
L S OLSEN  
QC MANAGER  
50-56 HANOVER RD  
FLORHAM PARK NJ 07932

1CANAD053197 1 1C01CY1FB11M1  
B & W CANADA LTD  
GALT ONTARIO CANADA

115001103005 1 1C01CY1FB11M1  
B F JONES MEMORIAL LIBRARY  
MARY ANN PAULIN  
REFERENCE & FILM LIBRARIAN  
663 FRANKLIN AVE  
ALBUQUERQUE PA 15001

162249052949 1 1C01CY1FB11M1  
B LINE SYSTEMS INC  
DONALD MATLOCK  
QA MANAGER  
509 WEST MONROE STREET  
HIGHLAND IL 62249

124506106062 1 1C01CY1FB11M1  
BARCOCK & WILCOX CO  
LIBRARY  
PO BOX 10935  
LYNCHBURG VA 24505

144203052935 1 1C01CY1FB11M1  
BARCOCK & WILCOX CO  
NEC-BW0108  
PO BOX 271  
BARBERTON OH 44203

124506103169 4 1C01CY1FB11M1  
BARCOCK & WILCOX CO  
NUCLEAR POWER DIV  
TECH LIBRARY  
PO BOX 10935  
LYNCHBURG VA 24505

120814001431 1 1C01CY1FB11M1  
BARCOCK & WILCOX CO  
NUCLEAR POWER DIVISION  
R B BORSUM  
7710 WOODMONT AVE  
SUITE 220  
BETHESDA MD 20814

144601081396 1 1C01CY1FB11M1  
BARCOCK & WILCOX CO  
RESEARCH CENTER LIBRARY  
J W CARTER  
SUPERVISOR-LIBRARY SERVICES  
1562 BEESON ST  
ALLIANCE OH 44601

124506103452 1 1C01CY1FB11M1  
BARCOCK & WILCOX CO  
NUCLEAR POWER DIVISION  
J FICOR  
MANAGER-QUALITY ASSURANCE  
PO BOX 11646  
LYNCHBURG VA 24506

144203091711 1 1C01CY1FB11M1  
BARCOCK & WILCOX CO  
T F HASH  
QA MANAGER  
91 STIRLING AVE PO BOX 271  
BARBERTON OH 44203

124506104627 1 1C01CY1FB11M1  
BARCOCK & WILCOX CO  
RESEARCH & DEVELOPMENT DIV  
ARNE F OLSEN  
LICENSE ADMINISTRATOR  
PO BOX 11165  
LYNCHBURG VA 24506

124505001578 1 1C01CY1FB11M1  
BARCOCK & WILCOX CO  
LICENSING NP GEN DIV  
J H TAYLOR  
PO BOX 1260  
LYNCHBURG VA 24505

124505093375 1 1C01CY1FB11M1  
BARCOCK & WILCOX CO  
WPPSS PROJECTS  
D C WINTERICH  
SR PROJECT MANAGER  
PO BOX 1260  
LYNCHBURG VA 24505

124506103986 1 1C01CY1FB11M1  
BARCOCK & WILCOX CO  
NUCLEAR POWER DIV  
D W ZEFF  
MANAGER-MATERIALS & FACILITIES  
PO BOX 11646  
LYNCHBURG VA 24506

144092079497 1 1C01CY1FB11M1  
BAILEY CONTROLS CO  
BRUCE J FEIKLE  
MANAGER-PRODUCT ASSURANCE ENGR  
2901 EUCLID AVE  
208  
WICKLIFFE OH 44092

121203081567 1 1C01CY1FB11M1  
BALTIMORE GAS & ELECTRIC CO  
GENERAL SERVICES  
NORMAN BOWMAKER  
VICE PRESIDENT  
PO BOX 1475  
BALTIMORE MD 21203

120657063178 1 1C01CY1FB11M1  
BALTIMORE GAS & ELECTRIC CO  
TRAINING & TECHNICAL SERVICES  
R E DENTON  
GENERAL SUPERVISOR  
MD ROUTES 2 AND 4  
LUSBY MD 20657

121203081566 1 1C01CY1FB11M1  
BALTIMORE GAS & ELECTRIC CO  
GENERAL SERVICES  
DAN W LATHAM  
DIRECTOR-SECURITY SERVICES  
ONE CENTER PLZ PO BOX 1475 2FL  
BALTIMORE MD 21203

121203006139 1 1C01CY1FB11M1  
BALTIMORE GAS & ELECTRIC CO  
SUPPLY  
A E LUNDVALL  
VICE PRESIDENT  
PO BOX 1475  
BALTIMORE MD 21203

120657005431 1 1C01CY1FB11M1  
BALTIMORE GAS & ELECTRIC CO  
QUALITY ASSURANCE DEPARTMENT  
M E ROBERSON  
SUPERVISOR  
CLVRT CLIFFS NUC PWR PLANT  
LUSBY MD 20657

120657103188 3 1C01CY1FB11M1  
BALTIMORE GAS & ELECTRIC CO  
J A TIERNAN  
MANAGER-VJCNLEAR POWER  
MARYLAND RTES 2 & 4  
LUSBY MD 20657

191749052940 1 1C01CY1FB11M1  
PARTON INSTRUMENTS  
UNIT OF ITT  
G R WELT  
QA DIRECTOR  
900 SOUTH TURNBULL CANYON RD  
CITY OF INDUSTRY CA 91749

199352006329 1 1C01CY1FB11M1  
BATTELLE PACIFIC NORTHWEST LAB  
ACRS  
SPENCER H BUSH  
630 CEDAR  
BOX 999  
RICHLAND WA 99352

119477053734 1 1C01CY1FB11M1  
BBC BROWN BOVERI INC  
SWITCHGEAR PRODUCTS DIV  
D C DUVAL  
VICE PRESIDENT  
ROUTE 309 & WARRISTOWN RD  
SPRING HOUSE PA 19477

137831103414 1 1C01CY1FB11M1  
BECHTEL NATIONAL INC  
J W THIESING  
NPSS PROGRAM MANAGER  
PO BOX 350  
OAK RIDGE TN 37831

148015091395 1 1C01CY1FB11M1  
BECHTEL POWER CORP  
ANN ARBOR OFFICE  
RICHARD L BENNETT  
QA MANAGER  
PO BOX 1000  
ANN ARBOR MI 48016

120677026694 1 1C01CY1FB11M1  
BECHTEL POWER CORP  
NANCY S CHAPMAN  
15740 SHADY GROVE RD  
GAITHERSBURG MD 20877

148106052944 1 1C01CY1FB11M1  
BECHTEL POWER CORP  
J I DOTSON  
PROJECT MANAGER  
FCST OFFICE BOX 1000  
ANN ARBOR MI 48106

12087764676 1 1C01CY1FB11M1  
BECHTEL POWER CORP  
F P JONES  
SUPERVISOR REC MGMT  
15740 SHADY GROVE ROAD  
GAITHERSBURG MD 20877

190650064620 1 1C01CY1FB11M1  
BECHTEL POWER CORP  
C Y LOPINSKY  
STAFF ENGINEER  
12400 E IMPERIAL HWY  
NORWALK CA 90650

120657094453 1 1C01CY1FB11M1  
BALTIMORE GAS & ELECTRIC CO  
CALVERT CLIFFS NUCLEAR PLANT  
JOHN ROSS  
SECURITY SCREENING UNIT  
LUSBY MD 20657

195060063660 1 1C01CY1FB11M1  
BARON & ASSOCIATES INC  
STEPHEN L BARON  
207 MISSION STREET  
SANTA CRUZ CA 95060

143201102094 1 1C01CY1FB11M1  
BATTELLE COLUMBUS LAB  
QUALITY ASSURANCE DEPT  
CLARENCE WILLIAMS  
MANAGER  
505 KING AVE  
COLUMBUS OH 43201

118106103649 1 1C01CY1FB11M1  
BBC BROWN BOVERI INC  
PROTECTIVE RELAY DIV  
R CONRAD  
QA MANAGER  
35 N SNOWDRIFT RD  
ALLENTOWN PA 18106

137830094196 1 1C01CY1FB11M1  
BECHTEL NATIONAL INC  
VAL BOUCHARD  
PO BOX 350  
OAKRIDGE TN 37830

148104001113 1 1C01CY1FB11M1  
BECHTEL POWER CORP  
CENTRAL LIBRARY  
LIBRARIAN  
777 E EISENHOWER PKWY  
ANN ARBOR MI 48104

194119064588 1 1C01CY1FB11M1  
BECHTEL POWER CORP  
M H BRUINS  
MGR-PROJECT ADMINISTRATION  
PO BOX 3965  
SAN FRANCISCO CA 94119

190650082510 1 1C01CY1FB11M1  
BECHTEL POWER CORP  
DOCUMENT PROCESSING WPD  
EDNA DOMKOWSKI  
12400 E IMPERIAL HWY  
42 LL  
NORWALK CA 90650

190060001126 1 1C01CY1FB11M1  
BECHTEL POWER CORP  
LOS ANGELES POWER DIVISION  
JEAN GREGORY  
LIBRARIAN  
TERMINAL ANNEX PO BOX 60860  
LOS ANGELES CA 90060

120877006748 1 1C01CY1FB11M1  
BECHTEL POWER CORP  
QA DEPT  
D C KANSAL  
15740 SHADY GROVE ROAD  
1A1  
GAITHERSBURG MD 20877

190650091921 1 1C01CY1FB11M1  
BECHTEL POWER CORP  
LIBRARY  
DEE MORRIS  
12400 E IMPERIAL HWY  
NORWALK CA 90650

190060091395 1 1C01CY1FB11M1  
BECHTEL POWER CORP  
WESTERN POWER DIVISION  
E R NELSEN  
DIVISION 3A MANAGER  
PO BOX 60860 TERMINAL ANNEX  
LOS ANGELES CA 90060

177252006455 2 1C01CY1FB11M1  
BECHTEL POWER CORP  
CENTRAL LIBRARY  
DORIS J POLK  
PO BOX 2166  
7RN-6211  
HOUSTON TX 77252

194119091394 1 1C01CY1FB11M1  
BECHTEL POWER CORP  
J B VIOLETTE  
PROJECT MANAGER  
PO BOX 3965  
SAN FRANCISCO CA 94119

129360080092 1 1C01CY1FB11M1  
BENJAMIN F SHAW CO  
LEONARD P SMEAL  
RADIATION PROTECTION OFFICER  
PO BOX 169  
LAURENS SC 29360

103246091787 1 1C01CY1FB11M1  
BERGEN PATERSON PIPESUPPORT CO  
ROBERT STEPHEN  
QA MANAGER  
34 MOULTON ST  
LACONIA NH 03246

1INDIA091242 1 1C01CY1FB11M1  
BHABHA ATOMIC RESEARCH CENTRE  
DAE SAFETY REVIEW CMTE  
P ABRAHAM  
ADMINISTRATOR  
TROMBAY  
BOMBAY 400 085 INDIA

197210052948 1 1C01CY1FB11M1  
BINGHAM WILLAMETTE CO  
GUY F ATKINSON CO  
J A ODOMS  
QA ASSISTANT MANAGER  
2800 N W FRONT AVENUE  
PORTLAND OR 97210

110036103847 1 1C01CY1FB11M1  
BISHOP LIBERMAN COOK ET AL  
JAMES B LIBERMAN  
ESG  
1155 AVE OF THE AMERICAS  
NEW YORK NY 10036

164114091400 1 1C01CY1FB11M1  
BLACK & VEATCH  
R E BLAISDELL  
QA MANAGER  
PO BOX 8405  
KANSAS CITY MO 64114

1WGERM005318 1 1C01CY1FB11M1  
BMFT  
REACTOR SAFETY RESEARCH  
K H KREWER  
ADMINISTRATOR  
POSTFACH 120124  
5300 BONN 1 WGERMANY

137830103146 1 1C01CY1FB11M1  
BOEING ENGINEERING CO SE INC  
O R SANDERS  
ENGINEERING DIRECTOR  
767 BOEING RD  
OAK RIDGE TN 37830

194119091397 1 1C01CY1FB11M1  
BECHTEL POWER CORP  
SF POWER DIV  
EUGENE NELSON  
QA MANAGER  
PO BOX 3965  
SAN FRANCISCO CA 94119

194119006104 1 1C01CY1FB11M1  
BECHTEL POWER CORP  
S F POWER DIVISION  
S W SHOR  
PO BOX 3965  
221 13/A10  
SAN FRANCISCO CA 94119

190060000909 1 1C01CY1FB11M1  
BECHTEL POWER CORP  
WESTERN POWER DIVISION  
EDWARD N VIRZI  
PO BOX 60860 TERMINAL ANNEX  
B43F2  
LOS ANGELES CA 90060

103246053738 1 1C01CY1FB11M1  
BERGEN PATERSON PIPESUPPORT CO  
CHARLES E FAULKNER  
VICE PRESIDENT-GA  
34 MOULTON ST  
LACONIA NH 03246

177484091399 1 1C01CY1FB11M1  
BETTIS ROBOT ARM  
A LOCASCIO  
QA MANAGER  
1870 G H CIRCLE PO BOX 508  
WALLER TX 77484

1INDIA003464 1 1C01CY1FB11M1  
BHABHA ATOMIC RESEARCH CENTRE  
LIBRARY & INFO SERVICES  
M K KELKAR  
SCIENTIFIC OFFICER  
TROMBAY  
BOMBAY 400 085 INDIA

120036081372 1 1C01CY1FB11M1  
BISHOP LIBERMAN COOK ET AL  
JOSEPH B KNOTTS  
1200 17TH ST NW  
SUITE 700  
WASHINGTON DC 20036

102125052954 1 1C01CY1FB11M1  
BIW CABLE SYSTEMS INC  
E MANCHESTER  
PRESIDENT  
65 BAY ST  
BOSTON MA 02125

133528004318 1 1C01CY1FB11M1  
BLACK & VEATCH  
WALTER MITCHELL  
PROJECT MANAGER  
PO BOX 10  
DUNEDIN FL 33528

122180064704 1 1C01CY1FB11M1  
BOEING COMPUTER SERVICES  
ENERGY TECH APPL  
S G LINEKER  
7980 GALLOWES CT  
CV-31  
VIENNA VA 22180

197208029759 1 1C01CY1FB11M1  
BONNEVILLE POWER ADMIN  
PO BOX 3621  
PORTLAND OR 97208

1CANAD091422 1 1C01CY1FB11M1  
BORG WARNER CORP  
BYRON JACKSON DIV  
PO BOX 180 STATION H  
TORONTO 13 ONTARIO CANADA

191409053079 1 1C01CY1FB11M1  
BORG WARNER CORP  
NUCLEAR VALVE DIVISION  
PETER L MILINAZZO  
MANAGER QUALITY ASSURANCE  
7500 TYRONE AVENUE  
VAN NUYS CA 91409

190749078990 1 1C01CY1FB11M1  
BORG WARNER IND PRODUCTS INC  
BYRON JACKSON/ESDC  
MERRITT HUGINS  
PO BOX 4966  
MS-79  
CARSON CA 90749

102199105341 1 1C01CY1FB11M1  
BOSTON EDISON CO  
R M BUTLER  
NUCLEAR PROJECTS MANAGER  
800 BOYLSTON STREET  
BOSTON MA 02199

102184103184 1 1C01CY1FB11M1  
BOSTON EDISON CO  
RONNIE A GORDON  
NUCLEAR RECORDS SPECIALIST  
25 BRAINTREE HILL OFFICE PARK  
BRAINTREE MA 02184

102184029316 1 1C01CY1FB11M1  
BOSTON EDISON CO  
NUCLEAR  
JAMES D KEYES  
REG AFFAIRS & PROGS GROUP LDR  
25 BRAINTREE HILL PARK  
BRAINTREE MA 02184

102125091403 1 1C01CY1FB11M1  
BOSTON INSUL WIRE CABLE SYSTEM  
AL SUTKUS  
QA MANAGER  
65 BAY ST UPHAMS CORNER PS  
BOSTON MA 02125

160068091796 1 1C01CY1FB11M1  
BRAND EXAM SVC & TESTING CO  
MICHAEL N MARSH  
1420 RENAISSANCE DR  
PARK RIDGE IL 60068

106226091411 1 1C01CY1FB11M1  
BRAND REX CO  
LOUIS B ROBERTS  
QA MANAGER  
W MAIN STREET & RT 32  
WILLIAMANTIC CT 06226

111973106139 1 1C01CY1FB11M1  
BROOKHAVEN NATIONAL LABORATORY  
DEPT OF NUCLEAR ENERGY  
NUCLEAR SAFETY LIBRARY  
BLDG 130  
UPTON NY 11973

111973056851 1 1C01CY1FB11M1  
BROOKHAVEN NATIONAL LABORATORY  
REACTOR DIVISION  
W J BRYNDA  
UPTON  
BLDG 703  
LONG ISLAND NY 11973

1CANAD052964 1 1C01CY1FB11M1  
BORG WARNER CORP  
BYRON JACKSON DIV  
JACK ANDERSON  
SUPVR-R&M ENGINEERING  
PO BOX 180 STATION H - TORONTO  
ONTARIO M4C 5J1 CANADA

190058052965 1 1C01CY1FB11M1  
BORG WARNER CORP  
BYRON JACKSON PUMP DIV  
E W YBARRA  
2300 E VERNON AVE  
06  
LOS ANGELES CA 90058

102360100710 1 1C01CY1FB11M1  
BOSTON EDISON CO  
PILGRIM 1 NPS  
PLANT MANAGER  
PLYMOUTH MA 02360

102184006262 1 1C01CY1FB11M1  
BOSTON EDISON CO  
NUCLEAR OPERATIONS  
JOHN F FRASER  
25 BRAINTREE HILL PARK  
P 260  
BRAINTREE MA 02184

102199105340 1 1C01CY1FB11M1  
BOSTON EDISON CO  
W D HARRINGTON  
SENIOR VICE PRESIDENT NUCLEAR  
800 BOYLSTON STREET  
BOSTON MA 02199

102360081566 1 1C01CY1FB11M1  
BOSTON EDISON CO  
TRAINING DEPT  
D E SANFORD  
PO BOX 1065  
PLYMOUTH MA 02360

101888103359 1 1C01CY1FB11M1  
BP TECHNICAL SERVICES  
G M QUINN  
GENERAL MANAGER  
PO BOX 4011  
WOBURN MA 01888

106226052955 1 1C01CY1FB11M1  
BRAND REX CO  
P PETRUCHIK  
PRESIDENT  
PO BOX 498  
WILLIMANTIC CT 06226

1ITALY091412 1 1C01CY1FB11M1  
BREDIA TERMOMECCANICA  
D PANZERI  
VICE PRESIDENT  
VIALE SARCA 336  
MILANO ITALY

111973005037 1 1C01CY1FB11M1  
BROOKHAVEN NATIONAL LABORATORY  
NUCLEAR SAFETY LIBRARY  
LIBRARIAN  
BLDG 130  
UPTON NY 11973

111973030913 1 1C01CY1FB11M1  
BROOKHAVEN NATIONAL LABORATORY  
SES  
LEONARD C EMMA  
MANAGER  
BLDG 50  
UPTON NY 11973

105301104218 1 1C01CY1FB11M1  
BROOKS MEMORIAL LIBRARY  
JUNIA A BRYANT  
ASSISTANT LIBRARIAN  
224 MAIN ST  
BRATTLEBORO VT 05301

177001064710 1 1C01CY1FB11M1  
BROWN & ROOT INC  
P H DARLAND  
MANAGER RECORDS MGMT DEP  
PO BOX 3 01-362  
HOUSTON TX 77001

177001064762 1 1C01CY1FB11M1  
BROWN & ROOT INC  
P JORDAN  
PO BOX 3  
HOUSTON TX 77001

177001052958 1 1C01CY1FB11M1  
BROWN & ROOT INC  
POWER 91-3SW12  
W M RICE  
SR VICE PRESIDENT  
PO BOX 3  
HOUSTON TX 77001

119477091416 1 1C01CY1FB11M1  
BROWN BOVERI ELECTRIC INC  
SWITCHGEAR SYSTEMS DIV  
E W RHOADS  
QA DIRECTOR  
NORRISTOWN RD & RT 309  
SPRING HOUSE PA 19477

1WGERM053329 1 1C01CY1FB11M1  
BROWN BOVERI REAKTOR GMBH  
ABT TPE 14  
FACHBUCHEREI  
DUDENSTR 44  
6800 MANNHEIM 1 WGERMANY

128461102996 1 1C01CY1FB11M1  
BRUNSWICK COUNTY LIBRARY  
EMMA MYLES  
LIBRARY ASSISTANT  
109 W MOORE ST  
SOUTHPORT NC 28461

130830104241 1 1C01CY1FB11M1  
BURKE COUNTY LIBRARY  
VELNA R GLISSON  
COUNTY LIBRARIAN  
412 4TH ST  
WAYNESBORO GA 30830

106856057905 1 1C01CY1FB11M1  
BURNBY CORP  
POWER  
M R MCNASHKIN  
CONN AND RICHARDS AVE  
203  
NORWALK CT 06856

107649006086 1 1C01CY1FB11M1  
BURNS & ROE INC  
S BARON  
800 KINDERKAMACK RD  
ORADELL NJ 07649

107649103175 1 1C01CY1FB11M1  
BURNS & ROE INC  
F J FATTI  
CHIEF NUCLEAR ENGINEER  
800 KINDERKAMACK RD  
ORADELL NJ 07649

120005105850 1 1C01CY1FB11M1  
BURNS & ROE INC  
J H RUBIN  
1400 K ST NW  
SUITE 910  
WASHINGTON DC 20005

107645038055 1 1C01CY1FB11M1  
BJTLER SERVICE GROUP INC  
FRANK J CIAMPI  
VICE PRESIDENT-HUMAN RESOURCES  
110 SUMMIT AVE  
PO BOX 460  
MONTVALE NJ 07645

161010104244 1 1C01CY1FB11M1  
BYRON PUBLIC LIBRARY  
PENNY A OROURKE  
LIBRARIAN  
218 W 3RD ST PO BOX 434  
BYRON IL 61010

119462091424 1 1C01CY1FB11M1  
C & D BATTERIES  
GEO BRANCA  
QA DIRECTOR  
3043 WALTON RD  
PLYMOUTH MEETING MA 19462

113126094460 1 1C01CY1FB11M1  
C & S VIDEO SYSTEMS INC  
DBA/BISESI STUDIO- PHOTOGRAPHY  
223 W 6TH ST  
OSWEGO NY 13126

191802091423 1 1C01CY1FB11M1  
C F BRAUN & CO  
L K HOVEY  
QA MANAGER  
ALHAMBRA CA 91802

106450020109 1 1C01CY1FB11M1  
C N FLAGG CO  
GLENN R LACEY  
MANAGER-QUALITY ASSURANCE  
450 MURDOCK AVENUE  
MERIDEN CT 06450

195814012056 2 1C01CY1FB11M1  
CALIFORNIA DEPT OF HEALTH SVCS  
RADIOLOGIC HEALTH BRANCH  
JOSEPH O WARD  
714 P ST ROOM 498  
BLDG 8  
SACRAMENTO CA 95814

195814102936 1 1C01CY1FB11M1  
CALIFORNIA ENERGY COMMISSION  
ENERGY FACILITIES SITING DIV  
DIRECTOR  
1516 9TH ST  
SACRAMENTO CA 95814

195814091833 1 1C01CY1FB11M1  
CALIFORNIA ENERGY COMMISSION  
CHARLES R IMPRECHT  
CHAIRMAN  
1516 NINTH ST  
SACRAMENTO CA 95814

195814093978 1 1C01CY1FB11M1  
CALIFORNIA ENERGY COMMISSION  
SITING & ENVIRONMENTAL DIV  
LES WHITE  
1516 9TH ST  
40  
SACRAMENTO CA 95814

195814103152 1 1C01CY1FB11M1  
CALIFORNIA RADIO MATLS MGMT  
ALAN D PASTERNAK  
455 CAPITOL MALL  
SUITE 380  
SACRAMENTO CA 95814

165251102993 1 1C01CY1FB11M1  
CALLAWAY COUNTY PUBLIC LIBRARY  
LADONNA H JUSTICE  
ADMINISTRATIVE LIBRARIAN  
709 MARKET ST  
FULTON MO 65251

120678104226 1 1C01CY1FB11M1  
CALVERT COUNTY LIBRARY  
MARCIA G HAMMETT  
REFERENCE LIBRARIAN  
FOURTH ST P O BOX 405  
PRINCE FREDERICK MD 20678

177251080108 1 1C01CY1FB11M1  
CAMERON IRON WORKS INC  
EXTRUDED PRODUCTS DIV  
KEN JURICA  
SALES MANAGER  
PO BOX 1212  
HOUSTON TX 77251

118915093373 1 1C01CY1FB11M1  
CAPITAL CONTROLS CO INC  
L M WILFORD  
3000 ADVANCE LANE  
PO BOX 211  
COLMAR PA 18915

143216091428 1 1C01CY1FB11M1  
CAPITOL MFG CO  
DIV OF HARVO CORP  
153 W FULTON  
COLUMBUS OH 43216

119004052967 1 1C01CY1FB11M1  
CAPITOL PIPE & STEEL CO  
SUE MACCART  
SUPERVISOR-QUALITY ASSURANCE  
301 CITY LINE AVE  
BALA CYNWYD PA 19004

195014103578 1 1C01CY1FB11M1  
CARGILL ENGINEERING  
ROBERT CARGILL  
PRESIDENT  
20694 GARDEN CREST CT  
CUPERTINO CA 95014

127562080545 1 1C01CY1FB11M1  
CAROLINA POWER & LIGHT CO  
HARRIS 1 NPS  
PLANT MANAGER  
NEW HILL NC 27562

127562080544 1 1C01CY1FB11M1  
CAROLINA POWER & LIGHT CO  
HARRIS 2 NPS  
PLANT MANAGER  
NEW HILL NC 27562

129550080516 1 1C01CY1FB11M1  
CAROLINA POWER & LIGHT CO  
ROBINSON 2 NPS  
PLANT MANAGER  
HARTSVILLE SC 29550

128461080961 1 1C01CY1FB11M1  
CAROLINA POWER & LIGHT CO  
BRUNSWICK STEAM ELEC PLANT  
C R DIETZ  
PLANT MANAGER  
PO BOX 10429  
SOUTHPORT NC 28461

129550080894 1 1C01CY1FB11M1  
CAROLINA POWER & LIGHT CO  
ROBINSON 2 NPS  
R E MORGAN  
PLANT GENERAL MANAGER  
PO BOX 750  
HARTSVILLE SC 29550

127562080899 1 1C01CY1FB11M1  
CAROLINA POWER & LIGHT CO  
HARRIS NPS  
R M PARSONS  
PROJECT GENERAL MANAGER  
BOX 101  
NEW HILL NC 27562

128461030566 1 1C01CY1FB11M1  
CAROLINA POWER & LIGHT CO  
BRUNSWICK STEAM ELECTRIC PLANT  
N V STEWART  
P O BOX 10429  
SOUTHPORT NC 28461

127602005449 3 1C01CY1FB11M1  
CAROLINA POWER & LIGHT CO  
POWER SUPPLY CONSTRUCT & ENGN  
E E UTLEY  
EXEC VICE PRESIDENT  
PO BOX 1551  
RALEIGH NC 27602

119603052968 1 1C01CY1FB11M1  
CARPENTER TECHNOLOGY CORP  
T A BALLIET  
GEN MGR NUCLEAR PRODUCTS  
101 WEST BERN STREET  
READING PA 19603

119063091429 1 1C01CY1FB11M1  
CARPENTER TECHNOLOGY CORP  
CARPENTER STEEL  
SAM TYSON  
GEN MANAGER QA  
101 WEST BERN ST  
READING PA 19063

152401104227 1 1C01CY1FB11M1  
CEDAR RAPIDS PUBLIC LIBRARY  
JALICE HORAK  
REFERENCE LIBRARIAN  
500 1ST ST SE  
CEDAR RAPIDS IA 52401

1ENCLA032235 1 1C01CY1FB11M1  
CENTRAL ELECTRIC GEN BOARD  
CENTRAL LIBRARY  
G G TERRY  
CHIEF LIBRARIAN  
18 WARWICK LANE  
LONDON EC4P 4EB COURTENAY HSE ENGLAND

104336103590 1 1C01CY1FB11M1  
CENTRAL MAINE POWER CO  
CHARLES E MONTY  
PRESIDENT  
EDISON DR  
AUGUSTA ME 04336

1SPAIN023959 1 1C01CY1FB11M1  
CENTRAL NUCLEAR DE ALMARAZ  
JUAN M BLANCO  
PRINCESA 3  
MADRID P SPAIN

1BELGI057562 1 1C01CY1FB11M1  
CENTRE D'ETUDE DE L'ENER NUCL  
POWER PLANT 3R 3  
FRANCOIS MOTTE  
ADMINISTRATOR  
BOERETANG 200  
B-2400 MOL

BELGIUM

189114105362 1 1C01CY1FB11M1  
CER CORP  
ELLA JACKSON  
LIBRARIAN  
PO BOX 15090  
LAS VEGAS

NV 89114

102199067190 1 1C01CY1FB11M1  
CHARLES T MAIN INC  
THERMAL POWER DIVISION  
J H NOBLE  
PRUDENTIAL CENTER  
BOSTON

MA 02199

137402103010 1 1C01CY1FB11M1  
CHATTANOOGA PUBLIC LIBRARY  
BUSINESS SCIENCE & TECH DEPT  
PATRICIA MARONEY  
HEAD  
1001 BROAD ST  
CHATTANOOGA

TN 37402

129210074270 1 1C01CY1FB11M1  
CHEM NUCLEAR SYSTEMS INC  
DOCUMENT CONTROL  
220 STONERIDGE DR  
COLUMBIA

SC 29210

160521100783 1 1C01CY1FB11M1  
CHICAGO BRIDGE & IRON CO  
NUCLEAR PROJECT SALES DEPT  
T F BASGEN  
800 JORIE BLVD  
OAK BROOK

IL 60521

160521091436 1 1C01CY1FB11M1  
CHICAGO BRIDGE & IRON CO  
DONALD MOWRY  
QA DIRECTOR  
800 JORIE BLVD  
OAK BROOK

IL 60521

145201079120 1 1C01CY1FB11M1  
CINCINNATI GAS & ELECTRIC CO  
NUCLEAR SERVICES DEPT  
K K CHITKARA  
MANAGER  
PO BOX 960  
CINCINNATI

OH 45201

145201103527 1 1C01CY1FB11M1  
CINCINNATI GAS & ELECTRIC CO  
LICENSING  
GREGORY C FICKE  
ASSISTANT MANAGER  
PO BOX 960  
CINCINNATI

OH 45201

119102100703 1 1C01CY1FB11M1  
CITY OF PHILADELPHIA  
LEO A BROOKS  
MANAGING DIRECTOR  
1620 MUNICIPAL SERVICES BLDG  
PHILADELPHIA

PA 19102

160099081553 1 1C01CY1FB11M1  
CITY OF ZION  
ESDA  
CARL SARGENT  
COORDINATOR  
2828 SHERIDAN RD  
ZION

IL 60099

1FRANC003524 1 1C01CY1FB11M1  
CENTRE D'ETUDES NUCLEAIRES  
DEPT DE SURETE NUCLEAIRE  
GABRIELLE KATZ  
ADMINISTRATOR  
BP NO 6 92.260  
FONTENAY AUX ROSES FRANCE

105495103489 1 1C01CY1FB11M1  
CHAMPLAIN CABLE CORP  
THOMAS F WILSON  
QA MANAGER  
HERCULES DR PO BOX 7  
WINOOSKI VT 05495

125304063988 1 1C01CY1FB11M1  
CHARLESTON AREA MEDICAL CENTER  
MEMORIAL DIV  
RIDGELY CONANT  
DIRECTOR OF NUC MEDICINE  
3200 MACCORKLE AVE SE  
CHARLESTON WV 25304

129212091433 1 1C01CY1FB11M1  
CHEM NUCLEAR SYSTEMS INC  
PO BOX 726  
BARNSWELL SC 29212

135201052971 1 1C01CY1FB11M1  
CHICAGO BRIDGE & IRON CO  
WELDING & QA DEPT  
PO BOX 277  
BIRMINGHAM AL 35201

177240103320 1 1C01CY1FB11M1  
CHICAGO BRIDGE & IRON CO  
RALPH E KELLEY  
DIRECTOR CQA  
PO BOX 40066  
HOUSTON TX 77240

120006082259 1 1C01CY1FB11M1  
CHUBU ELECTRIC POWER CO INC  
900 17TH ST NW  
SUITE 714  
WASHINGTON DC 20006

145201105342 1 1C01CY1FB11M1  
CINCINNATI GAS & ELECTRIC CO  
W H DICKHONER  
PRESIDENT  
PO BOX 960  
CINCINNATI OH 45201

145201082140 1 1C01CY1FB11M1  
CINCINNATI GAS & ELECTRIC CO  
LEGAL DEPT  
JEROME A VENNEMANN  
PO BOX 960  
CINCINNATI OH 45201

292672005376 1 1C01CY1FB11M1  
CITY OF SAN CLEMENTE  
MAYOR  
SAN CLEMENTE CA 92672

145103103003 1 1C01CY1FB11M1  
CLERMONT COUNTY LIBRARY  
VERA E EHAS  
PUBLIC SERVICES LIBRARIAN  
180 S 3RD ST  
BATAVIA OH 45103



144081080499 1 1C01CY1FB11M1  
CLEVELAND ELEC ILLUMINATING CO  
PERRY 1 NPS  
PLANT MANAGER  
PERRY OH 44081

144081080498 1 1C01CY1FB11M1  
CLEVELAND ELEC ILLUMINATING CO  
PERRY 2 NPS  
PLANT MANAGER  
PERRY OH 44081

144081081501 1 1C01CY1FB11M1  
CLEVELAND ELEC ILLUMINATING CO  
PERRY NPS  
L BECK  
SUPERVISOR-LICENSING & FUELS  
10 CENTER RD  
PERRY OH 44081

144101105343 1 1C01CY1FB11M1  
CLEVELAND ELEC ILLUMINATING CO  
NUCLEAR OPERATIONS GROUP  
MURRAY R EDELMAN  
VICE PRESIDENT  
P O BOX 5000  
CLEVELAND OH 44101

144081104155 1 1C01CY1FB11M1  
CLEVELAND ELEC ILLUMINATING CO  
PERRY NUCLEAR POWER PLANT  
ROBERT L WONDRASEK  
PO BOX 97  
E220  
PERRY OH 44081

144081082142 1 1C01CY1FB11M1  
CLEVELAND ELEC ILLUMINATING CO  
PERRY NPS  
J WALDRON  
PLANT MANAGER  
10 CENTER RD  
PERRY OH 44081

150559064455 1 1C01CY1FB11M1  
CLOW CORP  
ENGINEERED PRODUCTS  
M L SESHAGIRI  
QA MANAGER  
40 CHESTNUT AVE  
WESTMONT IL 60559

1BRAZI008064 1 1C01CY1FB11M1  
CNEN  
INTERNATIONAL AFFAIRS OFFICE  
PAULO D PEREIRA  
ADMINISTRATOR  
RUA GENERAL SEVERIANO 90  
RIO DE JANEIRO 22294 BRAZIL

119808054636 1 1C01CY1FB11M1  
COALITION FOR NJC PWR PLT POST  
DONALD C FRISCO  
CHAIRPERSON  
2612 E ROBINO RD  
WILMINGTON DE 19808

180220004291 1 1C01CY1FB11M1  
COLORADO DEPT OF HEALTH  
RADIATION CONTROL DIV  
ALBERT J HAZLE  
DIRECTOR  
4210 EAST 11TH AVE  
DENVER CO 80220

153511051945 1 1C01CY1FB11M1  
COLT INDUSTRIES  
WESLEY A BRILL  
701 LAWTON AVE  
BELOIT WI 53511

153511052973 1 1C01CY1FB11M1  
COLT INDUSTRIES  
FAIRBANK MORSE ENGINE DIV  
EDWARD L FAY  
MANAGER-QA  
701 LAWTON AVENUE  
BELOIT WI 53511

130117091443 1 1C01CY1FB11M1  
COLT INDUSTRIES  
JACK L WEHRLE  
QA MANAGER  
141 HAMMONDS ST  
CARROLLTON GA 30117

106095038343 1 1C01CY1FB11M1  
COMBUSTION ENGINEERING INC  
PSG LIBRARY  
LIBRARIAN-R&D DOCUMENTS  
1000 PROSPECT HILL RD  
6435-405  
WINDSOR CT 06095

106095105036 1 1C01CY1FB11M1  
COMBUSTION ENGINEERING INC  
NUCLEAR POWER SYSTEMS DIV  
FRANK BEVILACQUA  
V PRES & CHIEF SCIENTIST  
1000 PROSPECT HILL RD  
WINDSOR CT 06095

120814026586 1 1C01CY1FB11M1  
COMBUSTION ENGINEERING INC  
C-E POWER SYSTEMS  
CHARLES B BRINKMAN  
7910 WOODMONT AVE  
SUITE 1310  
BETHESDA MD 20814

130346105855 1 1C01CY1FB11M1  
COMBUSTION ENGINEERING INC  
SOUTHEAST REG NUCLEAR PROD  
L DONATELL  
MANAGER  
47 PERIMETER CENTER EAST  
ATLANTA GA 30346

130346105791 1 1C01CY1FB11M1  
COMBUSTION ENGINEERING INC  
LOREN DONATELL  
47 PERIMETER CENTER EAST  
SE REGIONAL NUC PRODUCTS MGR  
SUITE 380  
ATLANTA GA 30346

106095103680 1 1C01CY1FB11M1  
COMBUSTION ENGINEERING INC  
POWER SYSTEMS  
P A FERWERDA  
1000 PROSPECT HILL RD  
5372-1701  
WINDSOR CT 06095

106095100722 1 1C01CY1FB11M1  
COMBUSTION ENGINEERING INC  
NON METALLIC MATLS ENGR  
J S GLAZMAN  
1000 PROSPECT HILL RD  
9452-510  
WINDSOR CT 06095

106095091444 1 1C01CY1FB11M1  
COMBUSTION ENGINEERING INC  
CLIFF HOFFMAN  
QA DIRECTOR  
1000 PROSPECT HILL DR  
WINDSOR CT 06095

137402093936 1 1C01CY1FB11M1  
COMBUSTION ENGINEERING INC  
NUCLEAR COMPONENTS  
JOHN P HOUSTRUP  
STRUCTURAL CONSULTANT  
911 W MAIN ST  
CHATTANOOGA TN 37402

106095091445 1 1C01CY1FB11M1  
COMBUSTION ENGINEERING INC  
C-E POWER SYSTEMS  
G J HUBA  
1000 PROSPECT HILL DR  
94490-401  
WINDSOR CT 06095

106095100726 1 1C01CY1FB11M1  
COMBUSTION ENGINEERING INC  
DEPT 9493-2322  
J C MOULTON  
1000 PROSPECT HILL RD  
PO BOX 500  
WINDSOR CT 06095

120814090006 1 1C01CY1FB11M1  
COMBUSTION ENGINEERING INC  
ELEANOR MUELLER  
7910 WOODMONT AVE  
SUITE 1310  
BETHESDA MD 20814

106095103016 1 1C01CY1FB11M1  
COMBUSTION ENGINEERING INC  
9341-988  
F M MURRAY  
1000 PROSPECT HILL RD  
WINDSOR CT 06095

106095100718 1 1C01CY1FB11M1  
COMBUSTION ENGINEERING INC  
DEPT 9485-2405  
VIRGIL A PAGGEN  
1000 PROSPECT HILL RD  
WINDSOR CT 06095

106095103685 1 1C01CY1FB11M1  
COMBUSTION ENGINEERING INC  
MONIKA PFEIFFER  
1000 PROSPECT HILL RD  
9454 1202  
WINDSOR CT 06095

103801091446 1 1C01CY1FB11M1  
COMBUSTION ENGINEERING INC  
C-E NEWINGTON  
W R POTTEET  
MANAGER-GA  
OLD DOVER RD  
NEWINGTON NH 03801

106095105344 1 1C01CY1FB11M1  
COMBUSTION ENGINEERING INC  
A E SCHERER  
DIRECTOR NUCLEAR LICENSING  
1000 PROSPECT HILL ROAD  
WINDSOR CT 06095

106095026584 1 1C01CY1FB11M1  
COMBUSTION ENGINEERING INC  
C-E POWER SYSTEMS  
A E SCHERER  
1000 PROSPECT HILL RD BOX 500  
9438-1922  
WINDSOR CT 06095

137402052975 1 1C01CY1FB11M1  
COMBUSTION ENGINEERING INC  
W A STONE  
QUALITY ENGG MANAGER  
911 W MAIN ST  
CHATTANOOGA TN 37402

106095100717 1 1C01CY1FB11M1  
COMBUSTION ENGINEERING INC  
DEPT 9487-403  
P W WIELHOJWER  
1000 PROSPECT HILL RD  
WINDSOR CT 06095

1MEXIC066478 1 1C01CY1FB11M1  
COMISION FEDERAL ELECTRICIDAD  
APOD POSTAL NO 5-214  
MEXICO 5-DF MEXICO

1MEXIC064504 1 1C01CY1FB11M1  
COMISION NACIONAL SEGURIDAD  
NUCLEAR Y SALVAGUARDIAS  
INSURGENTES SUR NO 1806  
MEXICO DF 01030 MEXICO

1FRANC006953 1 1C01CY1FB11M1  
COMITE INTERMINISTERIEL DE  
LA SECURITE NUCLEAIRE  
BERNARD AUGUSTIN  
ADMINISTRATOR  
54 RUE DE VARENNE  
75700 PARIS FRANCE

146052091449 1 1C01CY1FB11M1  
COMMERCIAL FILTERS  
JOHN STEWART  
QC MANAGER  
1515 W SOUTH ST  
LEBANON IN 46052

102109066521 1 1C01CY1FB11M1  
COMMERCIAL UNION INSURANCE CO  
RISK CONTROL TECH RESOURCE CTR  
ONE BEACON ST  
BOSTON MA 02108

160407080565 1 1C01CY1FB11M1  
COMMONWEALTH EDISON CO  
BRAIDWOOD 1 NPS  
PLANT MANAGER  
BRACEVILLE IL 60407

160407080566 1 1C01CY1FB11M1  
COMMONWEALTH EDISON CO  
BRAIDWOOD 2 NPS  
PLANT MANAGER  
BRACEVILLE IL 60407

161010080560 1 1C01CY1FB11M1  
COMMONWEALTH EDISON CO  
BYRON 1 NPS  
PLANT MANAGER  
4450 NORTH GERMAN CHURCH RD  
BYRON IL 61010

161010080561 1 1C01CY1FB11M1  
COMMONWEALTH EDISON CO  
BYRON 2 NPS  
PLANT MANAGER  
4450 NORTH GERMAN CHURCH RD  
BYRON IL 61010

160450080547 1 1C01CY1FB11M1  
COMMONWEALTH EDISON CO  
DRESDEN 1 NPS  
PLANT MANAGER  
RR #1  
MORRIS IL 60450

160450080535 1 1C01CY1FB11M1  
COMMONWEALTH EDISON CO  
DRESDEN 2 NPS  
PLANT MANAGER  
RR #1  
MORRIS IL 60450

160450080534 1 1C01CY1FB11M1  
COMMONWEALTH EDISON CO  
DRESDEN 3 NPS  
PLANT MANAGER  
RR #1  
MORRIS IL 60450

161341080478 1 1C01CY1FB11M1  
COMMONWEALTH EDISON CO  
LASALLE 1 NPS  
PLANT MANAGER  
MARSEILLES IL 61341

161341080477 1 1C01CY1FB11M1  
COMMONWEALTH EDISON CO  
LASALLE 2 NPS  
PLANT MANAGER  
MARSEILLES IL 61341

160690064240 1 1C01CY1FB11M1  
COMMONWEALTH EDISON CO  
NUCLEAR SECURITY ADMIN OFFICE  
NUCLEAR SECURITY DIRECTOR  
72 W ADAMS PO BOX 767  
RM 1248  
CHICAGO IL 60690

161242080506 1 1C01CY1FB11M1  
COMMONWEALTH EDISON CO  
QUAD CITIES 1 NPS  
PLANT MANAGER  
CORDOVA IL 61242

161242080505 1 1C01CY1FB11M1  
COMMONWEALTH EDISON CO  
QUAD CITIES 2 NPS  
PLANT MANAGER  
CORDOVA IL 61242

160099080577 1 1C01CY1FB11M1  
COMMONWEALTH EDISON CO  
ZION 1 NPS  
PLANT MANAGER  
ZION IL 60099

160099080578 1 1C01CY1FB11M1  
COMMONWEALTH EDISON CO  
ZION 2 NPS  
PLANT MANAGER  
ZION IL 60099

161341081556 1 1C01CY1FB11M1  
COMMONWEALTH EDISON CO  
LA SALLE COUNTY STATION  
S J DIEDERICH  
SUPERINTENDENT  
RR 1 PO BOX 24  
MARSEILLES IL 61341

160690055268 1 1C01CY1FB11M1  
COMMONWEALTH EDISON CO  
DENNIS L FARRAR  
DIRECTOR OF NUCLEAR LICENSING  
PO BOX 767  
CHICAGO IL 60690

160099079389 1 1C01CY1FB11M1  
COMMONWEALTH EDISON CO  
K L GRAESSER  
STATION SUPERINTENDENT  
SHILOH BLVD & LAKE MICHIGAN  
ZION IL 60099

160407093776 1 1C01CY1FB11M1  
COMMONWEALTH EDISON CO  
J F GUDAC  
STATION SUPERINTENDENT  
RR 1 PO BOX 81  
BRACEVILLE IL 60407

161242080122 1 1C01CY1FB11M1  
COMMONWEALTH EDISON CO  
V J KALIVIANAKIS  
REGISTERED USER  
22710 206 AVE NORTH  
CORDOVA IL 61242

161341091167 1 1C01CY1FB11M1  
COMMONWEALTH EDISON CO  
LASALLE COUNTY STATION  
T E QUAKA  
QA SUPERINTENDENT  
2601 N 21ST ROAD  
MARSEILLES IL 61341

161010052460 1 1C01CY1FB11M1  
COMMONWEALTH EDISON CO  
BYRON STATION  
R E GUERIO  
STATION SUPERINTENDENT  
4450 N GERMAN CHURCH RD  
BYRON IL 61010

160690035579 1 1C01CY1FB11M1  
COMMONWEALTH EDISON CO  
CORDELL REED  
VICE PRESIDENT  
PO BOX 767  
CHICAGO IL 60690

161010103415 1 1C01CY1FB11M1  
COMMONWEALTH EDISON CO  
BYRON NUCLEAR POWER STATION  
V I SCHLOSSER  
PROJECT MANAGER  
4450 N GERMAN CHURCH RD  
BYRON IL 61010

161010103288 1 1C01CY1FB11M1  
COMMONWEALTH EDISON CO  
GUNNER SORESENSEN  
SITE PROJECT SUPERINTENDENT  
PO BOX E  
BYRON IL 61010

150099064689 1 1C01CY1FB11M1  
COMMONWEALTH EDISON CO  
ZION GEN STATION  
W STONE  
STAFF ASST  
SHILOH BLVD & LAKE MICHIGAN  
ZION IL 60099

18EL61063097 1 1C01CY1FB11M1  
COMPRIMO BELGIE NV  
G DE WILDE  
GEN ENG MANAGER  
NOORDERLAAN 139  
2030 ANTWERPEN BELGIUM

194705066574 1 1C01CY1FB11M1  
COMPUTECH ENGINEERING SVCS INC  
LINDSAY R JONES  
PRESIDENT  
2855 TELEGRAPH AVE  
SUITE 410  
BERKELEY CA 94705

107036091451 1 1C01CY1FB11M1  
COMSIP INC  
CUSTOMLINE DIVISION  
COLE M FERDINAND  
CORP QA MANAGER  
1418 E LINDEN AVE  
LINDEN NJ 07036

190601091450 1 1C01CY1FB11M1  
COMSIP INC  
DELPHI SYSTEMS DIV  
SID LOHMEYER  
PRODUCT MANAGER  
3030 RED HAT LA  
WHITTIER CA 90601

115222057893 1 1CC1CY1FB11M1  
COMSTOCK ENGINEERING INC  
EASTERN REGION  
JAMES W DELL  
MANAGER-BUSINESS DEVELOPMENT  
912 FORT DUGUESNE BLVD  
PITTSBURGH PA 15222

177074080127 1 1C01CY1FB11M1  
CONAM INSPECTION  
OTIS GAMBLE  
RADIATION SAFETY OFFICER  
6106 ROOKIN ST  
HOUSTON TX 77074

160143091452 1 1C01CY1FB11M1  
CONAM INTERNATIONAL  
INSPECTION DIV  
BOYD CREECH  
PRESIDENT  
1245 W NORWOOD AVE  
ITASCA IL 60143

114225091454 1 1C01CY1FB11M1  
CONAX BUFFALO CORP  
R E FARCHMIN  
QA MANAGER  
2300 WALDEN AVE  
BUFFALO NY 14225

114225024720 1 1C01CY1FB11M1  
CONAX CORP  
NUCLEAR PRODUCTS DIVISION  
W C FEDERICK  
DIVISION MANAGER  
2300 WALDEN AVE  
BUFFALO NY 14225

140601105887 1 1C01CY1FB11M1  
CONFERENCE OF RADIAT CONTROL  
CHARLES M HARDIN  
EXECUTIVE SECRETARY  
71 FOUNTAIN PLACE  
FRANKFORT KY 40601

105106103821 1 1C01CY1FB11M1  
CONNECTICUT DEPT OF ENV PROTEC  
KEVIN MCCARTHY  
DIRECTOR RAD CONTROL UNIT  
165 CAPITOL AVE STATE CFC BLDG  
HARTFORD CT 06106

106106067149 1 1C01CY1FB11M1  
CONNECTICUT OFC POLICY & MGMT  
ENERGY DIVISION  
BRADFORD S CHASE  
UNDERSECRETARY FOR ENERGY  
80 WASHINGTON STREET  
HARTFORD CT 06106

106101028289 1 1CC1CY1FB11M1  
CONNECTICUT YANKEE ATOM PWR CO  
PRESIDENT  
PO BOX 270  
HARTFORD CT 06101

106424080546 1 1C01CY1FB11M1  
CONNECTICUT YANKEE ATOM PWR CO  
HADDAM NECK NPS  
PLANT MANAGER  
PO BOX 127E - RFD 1  
EAST HAMPTON CT 06424

106424005751 1 1C01CY1FB11M1  
CONNECTICUT YANKEE ATOM PWR CO  
HADDAM NECK PLANT  
R H GRAVES  
RR 1 BOX 127E  
E HAMPTON CT 06424

106141103829 1 1C01CY1FB11M1  
CONNECTICUT YANKEE ATOM PWR CO  
NUCLEAR ENGINEERING & OPER  
JOHN F OPEKA  
SENIOR VICE PRESIDENT  
PO BOX 270  
HARTFORD CT 06141

106141105345 1 1CC1CY1FB11M1  
CONNECTICUT YANKEE ATOM PWR CO  
NUCLEAR ENGINEERING & OPER  
JOHN F OPEKA  
VICE PRESIDENT  
P O BOX 270  
HARTFORD CT 06141

120006057675 1 1C01CY1FB11M1  
CONNER & WETTERHAHN  
MARK J WETTERHAHN  
1747 PENNSYLVANIA AVE NW  
SUITE 1050  
WASHINGTON DC 20006

1SPAIN008080 1 1C01CY1FB11M1  
CONSEJO DE SEGURIDAD NUCLEAR  
BIBLIOTECA CSN  
JACOBO DIAZ DIAZ  
ADMINISTRATOR  
C/SOR ANGELA DE LA CRUZ 3  
28020 MADRID 6 SPAIN

106801091455 1 1C01CY1FB11M1  
CONSOLIDATED CONTROLS CORP  
FRANK BUTLER  
COMM NUC ENGINEER  
15 DURANT AVE  
BETHEL CT 06801

106801020122 1 1C01CY1FB11M1  
CONSOLIDATED CONTROLS CORP  
PLANT 2  
GARY L SCHOENBAUM  
MANAGER-1 & C  
15 DURANT AVE  
BETHEL CT 06801

110511079130 1 1C01CY1FB11M1  
CONSOLIDATED EDISON CO OF NY  
INDIAN POINT NPS  
MICHAEL BLATT  
DIRECTOR-REGULATORY AFFAIRS  
BROADWAY & BLEAKLEY AVE  
BUCHANAN NY 10511

110511080700 1 1CC1CY1FB11M1  
CONSOLIDATED EDISON CO OF NY  
INDIAN POINT NPS  
EUGENE IMEIMRO  
SR RADIATION PROT INSTRUCTOR  
BROADWAY & BLEAKLEY AVES  
BUCHANAN NY 10511

110003003020 1 1C01CY1FB11M1  
CONSOLIDATED EDISON CO OF NY  
JOHN O'TOOLE  
VICE PRESIDENT  
4 IRVING PLACE  
RM 1402  
NEW YORK NY 10003

110003004955 1 1C01CY1FB11M1  
CONSOLIDATED EDISON CO OF NY  
NUCLEAR ENGINEERING  
JOHN O'TOOLE  
VICE PRESIDENT  
4 IRVING PLACE  
NEW YORK NY 10003

148640080481 1 1C01CY1FB11M1  
CONSUMERS POWER CO  
MIDLAND 1 NPS  
PLANT MANAGER  
MIDLAND MI 48640

148641105785 1 1C01CY1FB11M1  
CONSUMERS POWER CO  
MIDLAND 2 NPS  
PLANT MANAGER  
P O BOX 1593  
MIDLAND MI 48641

149043080491 1 1C01CY1FB11M1  
CONSUMERS POWER CO  
PALISADES NPS  
PLANT MANAGER  
COVERT MI 49043

149201005712 1 1C01CY1FB11M1  
CONSUMERS POWER CO  
PARNALL TECHNICAL LIBRARY  
LIBRARIAN  
1915 W PARNALL RD  
P11-052  
JACKSON MI 49201

249201005343 1 1C01CY1FB11M1  
CONSUMERS POWER CO  
JUDD L BACON  
212 WEST MICHIGAN AVE  
JACKSON MI 49201

249201005497 1 1C01CY1FB11M1  
CONSUMERS POWER CO  
KENNETH W RERRY  
DIRECTOR NUCLEAR LICENSING  
1945 W PARNALL RD  
JACKSON MI 49201

149201057077 1 1C01CY1FB11M1  
CONSUMERS POWER CO  
A J FIRKLE  
1945 W PARNALL ROAD  
JACKSON MI 49201

148640066519 1 1C01CY1FB11M1  
CONSUMERS POWER CO  
NUCLEAR TRAINING CENTER  
RICHARD W BUCKNER  
OPERATIONS SUPERVISORY INSTR  
3249 E GORDONVILLE RD  
MIDLAND MI 48640

149201058220 1 1C01CY1FB11M1  
CONSUMERS POWER CO  
J W COOK  
VICE PRESIDENT  
1945 W PARNALL RD  
JACKSON MI 49201

249043005337 1 1C01CY1FB11M1  
CONSUMERS POWER CO  
PALISADES PLANT  
JOSEPH F FIRLIT  
GENERAL MANAGER  
27780 BLUE STAR MEMORIAL HWY  
COVERT MI 49043

149720081510 1 1C01CY1FB11M1  
CONSUMERS POWER CO  
BIG ROCK POINT NPS  
DAVID HOFFMAN  
PLANT SUPERINTENDENT  
RTE 3 PO BOX 591  
CHARLEVOIX MI 49720

249201005391 1 1C01CY1FB11M1  
CONSUMERS POWER CO  
THOMAS A MCNISH  
SECRETARY  
212 WEST MICHIGAN AVE  
JACKSON MI 49201

149201003026 1 1C01CY1FB11M1  
CONSUMERS POWER CO  
DAVID J VANDEWALLE  
NUCLEAR LICENSING DIRECTOR  
1945 WEST PARNALL ROAD  
JACKSON MI 49201

149201105346 1 1C01CY1FB11M1  
CONSUMERS POWER CO  
NUCLEAR LICENSING  
DAVID J VANDEWALLE  
DIRECTOR  
1945 WEST PARNALL ROAD  
JACKSON MI 49201

192714052938 1 1C01CY1FB11M1  
CONTROL COMPONENTS INC  
2567 SE MAIN ST  
IRVINE CA 92714

192714091456 1 1C01CY1FB11M1  
CONTROL COMPONENTS INC  
ROBERT TOPPING  
QA DIRECTOR  
E 2567 SE MAIN ST  
IRVINE CA 92714

155440103246 1 1C01CY1FB11M1  
CONTROL DATA CORP  
JAMES G MEEHAN  
PIPING PRODUCT MANAGER  
8100 34TH AVE S PO BOX 0  
STE HQW051  
MINNEAPOLIS MN 55440

155440091457 1 1C01CY1FB11M1  
CONTROL DATA CORP  
BLAINE PATRICK  
QA MANAGER  
PO BOX 0  
HQS05F  
MINNEAPOLIS MN 55440

120852079282 1 1C01CY1FB11M1  
CONTROL DATA CORP  
UTILITY ASSOCIATES INTL  
A C SCHAFER  
QUALITY ASSURANCE MANAGER  
6003 EXECUTIVE BLVD  
ROCKVILLE MD 20852

106108052979 1 1C01CY1FB11M1  
CONTROMATICS  
NEAL PANCIERA  
QUALITY ASSURANCE MANAGER  
222 ROBERTS ST  
EAST HARTFORD CT 06108

116127052980 1 1C01CY1FB11M1  
COOPER ENERGY SERVICES  
C-B RECIPROCATING  
M J HELMICH  
MANAGER  
LINCOLN AVE  
GROVE CITY PA 16127

116127092071 1 1C01CY1FB11M1  
COOPER INDUSTRIES INC  
COOPER-BESSEMER RECIPROCATING  
W H A LAMBERT  
MANAGER-QUALITY CONTROL  
150 LINCOLN AVE  
GROVE CITY PA 16127

143050052981 1 1C01CY1FB11M1  
COOPER INDUSTRIES INC  
COOPER ENERGY SERVICES  
G W MIZEF  
TECH SERV AND QA MANAGER  
NORTH SANDUSKY STREET  
MT VERNON OH 43050

116423091461 1 1C01CY1FB11M1  
COPEES VULCAN  
DALE MAYS  
QC MANAGER  
MARTIN & RICE AVE  
LAKE CITY PA 16423

116423052982 1 1C01CY1FB11M1  
COPEES VULCAN  
C J QUIRK  
ADV MANAGER  
POST OFFICE BOX 577  
LAKE CITY PA 16423

102910052983 1 1C01CY1FB11M1  
CORNER & LADA CO INC  
W T ALLEN  
QUALITY ASSURANCE MNGR  
1341 ELMWOOD AVENUE  
CRANSTON RI 02910

127709103840 1 1C01CY1FB11M1  
CORPORATE CONSULTING & DEV CO  
CARSON BLANTON  
QA MANAGER  
PO BOX 12728  
RESEARCH TRIANGLE PK NC 27709

127709092824 1 1C01CY1FB11M1  
CORPORATE CONSULTING & DEV CO  
JEFFREY H BOND  
PRINCIPAL ENGINEER  
PO BOX 12728  
RESEARCH TRIANGLE PK NC 27709

292101005377 1 1C01CY1FB11M1  
COUNTY OF SAN DIEGO  
BOARD OF SUPERVISORS  
CHAIRMAN  
SAN DIEGO CA 92101

107094037904 1 1C01CY1FB11M1  
COURTER & CO INC  
QUALITY ASSURANCE  
DENNIS H CAMPOCHIARO  
300 HARMON MEADOW BLVD  
PO 1569  
SECAUCUS NJ 07094

160188103059 1 1C01CY1FB11M1  
CRANE CO  
DIRECTOR OF ENGINEERING  
475 N GARY AVE  
CAROL STREAM IL 60189

163104052985 1 1C01CY1FB11M1  
CRANE CO  
D F BETZ  
QA MANAGER  
1450 SOUTH SECOND STREET  
ST LOUIS MO 63104

102093091466 1 1C01CY1FB11M1  
CROSBY VALVE & GAGE CO  
JOSEPH GREENE  
QA MANAGER  
43 KENDRICK ST  
WRENTHAM MA 02093

102093052986 1 1C01CY1FB11M1  
CROSBY VALVE & GAGE CO  
W D GREENLAW  
43 KENDRICK ST  
WRENTHAM MA 02093

119468056822 1 1C01CY1FB11M1  
CROUSE NUCLEAR ENERGY SERVICES  
J T STEINMETZ  
UPPER LEWIS ROAD  
LINFIELD PA 19468

1FINLA064852 1 1C01CY1FB11M1  
CRT FOR RAD & NUC SAF  
DEPT OF NUCLEAR SAFETY  
EUROLA TAPLO  
ADMINISTRATOR  
PO BOX 268  
SF-00101 HELSINKI 10 FINLAND

132629104223 1 1C01CY1FB11M1  
CRYSTAL RIVER PUBLIC LIBRARY  
CHERYL P GARDIEFF  
LIBRARIAN  
668 NW FIRST AVE  
CRYSTAL RIVER FL 32629

194111055551 1 1C01CY1FB11M1  
CYGNA ENERGY SERVICES  
TECHNICAL LIBRARY SERVICES  
101 CALIFORNIA ST  
SUITE 1000  
SAN FRANCISCO CA 94111

199352066212 1 1C01CY1FB11M1  
CYGNA ENERGY SERVICES  
BRUCE M BOYUM  
BRANCH OFFICE MANAGER  
2352 GEORGE WASHINGTON WAY  
RICHLAND WA 99352

102210066214 1 1C01CY1FB11M1  
CYGNA ENERGY SERVICES  
GEORGE D BRADLEY  
LICENSING ENGINEER  
255 CONGRESS ST  
7TH FL  
BOSTON MA 02210

103874091470 1 1C01CY1FB11M1  
D G O'BRIEN INC  
WALTER E CLEMENTS  
QA MANAGER  
ONE CHASE PARK  
PO BOX 159  
SEABROOK NH 03874

103874052989 1 1C01CY1FB11M1  
D G O'BRIEN INC  
D G O'BRIEN  
PRESIDENT  
ONE CHASE PARK  
SEABROOK NH 03874

154601105347 1 1C01CY1FB11M1  
DAIRYLAND POWER COOPERATIVE  
GENERAL MANAGER  
2615 EASE AVENUE SOUTH  
LA CROSSE WI 54601

154632080467 1 1C01CY1FB11M1  
DAIRYLAND POWER COOPERATIVE  
LACROSSE NPS  
JOHN PARKYN  
PLANT MANAGER  
PO BOX 275  
GENOA WI 54632

154601104167 1 1C01CY1FB11M1  
DAIRYLAND POWER COOPERATIVE  
POWER GROUP  
JIM TAYLOR  
ASST GENERAL MANAGER  
2615 EAST AVE S  
LACROSSE WI 54601

129602091472 1 1C01CY1FB11M1  
DANIEL CONSTRUCTION CO  
LAWRENCE MCGRIF  
QA MANAGER  
DANIEL BLDG  
GREENVILLE SC 29602

129602093002 1 1C01CY1FB11M1  
DANIEL INTERNATIONAL CORP  
TECHNICAL SERVICES DIV  
JOHN P MADISON  
DANIEL BLDG  
DC 03  
GREENVILLE SC 29602

122170091783 1 1C01CY1FB11M1  
DARELL BEVIS ASSOCIATES INC  
311 HICKORY LA RTE 2  
BOX 311  
STERLING VA 22170

129405051944 1 1C01CY1FB11M1  
CATOMATION INC  
NED JOHNSON  
PO BOX 71108  
CHARLESTON SC 29405

106103056273 1 1C01CY1FB11M1  
DAY BERRY & HOWARD  
COUNSELORS AT LAW  
GERALD GARFIELD  
PARTNER  
CITY PLACE  
HARTFORD CT 06103

194621091473 1 1C01CY1FB11M1  
DE LAVAL TURBINE INC  
ENGINE & COMPRESSOR DIV  
R E ROYER  
QA MANAGER  
550 85TH AVE  
OAKLAND CA 94621

119903036537 1 1C01CY1FB11M1  
DELAWARE DEPT OF NATL RESOURCE  
WATER RESOURCE  
HARRY OTTO  
89 KINGS HWY  
POB 1401  
DOVER DE 19903

120006103081 1 1C01CY1FB11M1  
DELIAN CORP  
ROGER HUSTON  
1901 PENNSYLVANIA AVE NW  
SUITE 1000  
WASHINGTON DC 20006

119899003040 1 1C01CY1FB11M1  
DELMARVA POWER & LIGHT CO  
F A COOK  
800 KING ST  
WILMINGTON DE 19899

1WGERS011714 1 1C01CY1FB11M1  
DER BUNDESMINISTER DES INNERN  
DIV RS I 3  
BERG KARL-HEINZ  
ADMINISTRATOR  
POSTFACH 170 290  
D-5300 BONN 1 WGERMANY

148166080532 1 1C01CY1FB11M1  
DETROIT EDISON CO  
ENRICO FERMI 2 NPS  
PLANT MANAGER  
6450 NORTH DIXIE HIGHWAY  
NEWPORT MI 48166

148166101354 1 1C01CY1FB11M1  
DETROIT EDISON CO  
NOC INFORMATION CENTER  
6400 N DIXIE HWY  
150EF2 NOC  
NEWPORT MI 48166

148166101365 1 1C01CY1FB11M1  
DETROIT EDISON CO  
PRODUCTION INFO CENTER  
6400 N DIXIE HWY  
104EF2 OSB  
NEWPORT MI 48166

148166081083 1 1C01CY1FB11M1  
DETROIT EDISON CO  
NUCLEAR OPERATIONS TRAINING  
LARRY RAJMGART  
SR NUCLEAR TRAINING SPECIALIST  
6400 N DIXIE HWY  
NEWPORT MI 48166

148166103679 1 1C01CY1FB11M1  
DETROIT EDISON CO  
NUCLEAR OPERATIONS  
HANS EBNER  
6400 N DIXIE HWY  
130 NOC  
NEWPORT MI 48166

148166103375 3 1C01CY1FB11M1  
DETROIT EDISON CO  
NUCLEAR OPERATIONS  
WAYNE H JENS  
VICE PRESIDENT  
6400 N DIXIE HWY  
NEWPORT MI 48166

148166103191 1 1C01CY1FB11M1  
DETROIT EDISON CO  
326 NOC  
RICHARD G RATEICK  
OPERATING EXPER REVIEW COORD  
6400 N DIXIE HWY  
NEWPORT MI 48166

143130091475 1 1C01CY1FB11M1  
DIAMOND POWER SPECIALTY CORP  
PETER SCHLERETH  
QA MANAGER  
2500 E MAIN PIKE  
LANCASTER OH 43130

115235094197 1 1C01CY1FB11M1  
DICK CORP  
J A LONG  
DIRECTOR-QUALITY ASSURANCE  
PO BOX 10896  
PITTSBURGH PA 15236

135806105946 1 1C01CY1FB11M1  
DIGITAL ENGINEERING  
TOM HAWCOCK  
6767 MADISON PIKE NW STE 135  
HUNTSVILLE AL 35806

135806106016 1 1C01CY1FB11M1  
DIGITAL ENGINEERING  
PAUL J MANN  
PROJECT ENGINEER  
6767 MADISON PIKE NW STE 135  
HUNTSVILLE AL 35806



102138021605 1 1C01CY1FB11M1  
DIS/ADLPIPE INC  
WALLACE B WRIGHT  
55 WHEELER ST  
CAMBRIDGE MA 02138

190089106023 1 1C01CY1FB11M1  
DOHEVY SYSTEMS DESIGN ADFG  
STEPHEN J GILHEANY  
3550 TROUSDALE PARKWAY  
LOS ANGELES CA 90089

122101065227 1 1C01CY1FB11M1  
DOMINION ENGINEERING INC  
M J PARTRIDGE  
6862 ELM STREET  
MCLEAN VA 22101

149105105062 1 1C01CY1FB11M1  
DONALD C COOK NUCLEAR PLANT  
W G SMITH JR  
PLANT MANAGER  
P O BOX 458  
BRIDGMAN MI 49106

120006009672 1 1C01CY1FB11M1  
DOUB & MUNTIZING  
JOSEPH CHIVERS  
1875 EYE ST NW  
SUITE 775  
WASHINGTON DC 20006

120006092868 1 1C01CY1FB11M1  
DOUB & MUNTIZING  
SOUTHERN STATES ENERGY BOARD  
WILLIAM O DOUB  
FEDERAL REPRESENTATIVE  
1875 EYE ST NW  
WASHINGTON DC 20006

148640100777 1 1C01CY1FB11M1  
DOW CHEMICAL CO  
DOW TRIGA RESEARCH REACTOR  
REACTOR SUPERVISOR  
1602 BUILDING  
MIDLAND MI 48640

148640100778 1 1C01CY1FB11M1  
DOW CHEMICAL CO  
INDUSTRIAL HYGIENE LABORATORY  
RADIATION SAFETY OFFICER  
1803 BUILDING  
MIDLAND MI 48640

148640062969 1 1C01CY1FB11M1  
DOW CHEMICAL CO  
RESEARCH CENTER  
4 R E S/1H  
DOW TRIGA REACTOR  
MIDLAND MI 48640

190650052991 1 1C01CY1FB11M1  
DRAGON VALVES INC  
ROBERT E BOND  
VICE PRESIDENT  
PO BOX 489  
NORWALK CA 90650

190651103537 1 1C01CY1FB11M1  
DRAGON VALVES INC  
KEN D HAGGARD  
QA MANAGER  
13457 EXCELSIOR DR  
NORWALK CA 90651

145750091477 1 1C01CY1FB11M1  
DRAVO CORP  
PIPE FABRICATION DIV  
W A MOLVIE  
QA MANAGER  
1115 GILMAN AVE  
MARIETTA OH 45750

145750052992 1 1C01CY1FB11M1  
DRAVO CORP  
PFD  
EDWIN G RENO  
QA MANAGER  
1115 GILMAN AVENUE  
MARIETTA OH 45750

190255091622 1 1C01CY1FB11M1  
DRESSER INDUSTRIES INC  
PACIFIC PUMPS DIV  
D J MOYER  
QA MANAGER  
5715 BICKETT ST  
HUNTINGTON PARK CA 90255

128382104494 1 1C01CY1FB11M1  
DUBOSE STEEL INC  
JAMES BAILEY  
QA MANAGER  
PO BOX 1098  
ROSEBORO NC 28382

129679093903 4 1C01CY1FB11M1  
DUKE POWER CO  
OCONEE NUCLEAR STATION  
COMPLIANCE ENGINEER  
PO BOX 1439  
SENECA SC 29679

129679104339 1 1C01CY1FB11M1  
DUKE POWER CO  
OCONEE TRAINING CENTER  
PO BOX 1436  
SENECA SC 29679

129679103019 1 1C01CY1FB11M1  
DUKE POWER CO  
OCONEE 1 NPS  
PLANT MANAGER  
SENECA SC 29679

129679103021 1 1C01CY1FB11M1  
DUKE POWER CO  
OCONEE 2 NPS  
PLANT MANAGER  
SENECA SC 29679

129679103023 1 1C01CY1FB11M1  
DUKE POWER CO  
OCONEE 3 NPS  
PLANT MANAGER  
SENECA SC 29679

129710080556 1 1C01CY1FB11M1  
DUKE POWER CO  
CATAWBA CONSTRUCTION  
E M COUCH  
PROJECT ADMINISTRATION  
PO BOX 223  
CLOVER SC 29710

129710080555 1 1C01CY1FB11M1  
DUKE POWER CO  
CATAWBA 1 NPS  
J W HAMPTON  
STATION MANAGER  
PO BOX 256  
CLOVER SC 29710

128242005327 1 1C01CY1FB11M1  
DUKE POWER CO  
SSD-NORTH MCGUIRE  
A R HOLLINS  
DIVISION MANAGER  
PO BOX 33189  
CHARLOTTE NC 28242

128242103435 1 1C01CY1FB11M1  
DUKE POWER CO  
CHEROKEE NUCLEAR STATION  
C H RICHARDS  
CRAFT SUPERINTENDENT  
SSD NORTH PO BOX 33189  
CHARLOTTE NC 28242

128242105348 1 1C01CY1FB11M1  
DUKE POWER CO  
NUCLEAR PRODUCTION DEPT  
HAL B TUCKER JR  
VICE PRESIDENT  
P O BOX 33189  
CHARLOTTE NC 28242

115077080572 1 1C01CY1FB11M1  
DUQUESNE LIGHT CO  
BEAVER VALLEY 2 NPS  
PLANT MANAGER  
PO BOX 4  
SHIPPINGPORT PA 15077

115205079460 1 1C01CY1FB11M1  
DUQUESNE LIGHT CO  
JOHN J CAREY  
VICE PRESIDENT-NUCLEAR  
RTE 60 ROBINSON PLAZA BLDG-2  
SUITE 110  
PITTSBURGH PA 15205

115077103662 1 1C01CY1FB11M1  
DUQUESNE LIGHT CO  
R L HANSEN  
MAINTENANCE SUPERINTENDENT  
PO BOX 4  
SHIPPINGPORT PA 15077

115077080919 1 1C01CY1FB11M1  
DUQUESNE LIGHT CO  
W S LACEY  
PLANT MANAGER  
PO BOX 4  
SHIPPINGPORT PA 15077

115205104866 1 1C01CY1FB11M1  
DUQUESNE LIGHT CO  
BEAVER VALLEY 2 PROJECT  
ROGER E MARTIN  
PA ROUTE 60 ROBINSON BLDG#2  
SUITE 110  
PITTSBURGH PA 15205

115077079147 1 1C01CY1FB11M1  
DUQUESNE LIGHT CO  
NUCLEAR SERVICES UNIT  
J D SIEBER  
PO BOX 4  
BU-A  
SHIPPINGPORT PA 15077

115077079148 1 1C01CY1FB11M1  
DUQUESNE LIGHT CO  
NUCLEAR ENGR & CONSTR UNIT  
N R TONET  
GENERAL MANAGER-NECU  
PO BOX 321  
SHIPPINGPORT PA 15077

143207103630 1 1C01CY1FB11M1  
E L MANUFACTURING PEEBLES INC  
RICHARD A PERRY  
PRESIDENT  
249 FORNOFF RD  
COLUMBUS OH 43207

128031080896 2 1C01CY1FB11M1  
DUKE POWER CO  
MCGUIRE NPS  
M D MCINTOSH  
PLANT MANAGER  
PO BOX 488  
CORNELIUS NC 28031

128242081247 1 1C01CY1FB11M1  
DUKE POWER CO  
NUCLEAR PRODUCTION DEPT  
H B TUCKER  
VICE PRESIDENT  
PO BOX 33189  
CHARLOTTE NC 28242

115077080571 1 1C01CY1FB11M1  
DUQUESNE LIGHT CO  
BEAVER VALLEY 1 NPS  
PLANT MANAGER  
PO BOX 4  
SHIPPINGPORT PA 15077

115077103663 1 1C01CY1FB11M1  
DUQUESNE LIGHT CO  
H R CALDWELL  
I & C SUPERVISOR  
PO BOX 4  
SHIPPINGPORT PA 15077

115077079396 1 1C01CY1FB11M1  
DUQUESNE LIGHT CO  
NUCLEAR GROUP  
C E EWING  
PO BOX 184  
BV-QA  
SHIPPINGPORT PA 15077

115205079395 1 1C01CY1FB11M1  
DUQUESNE LIGHT CO  
E F KURTZ  
MANAGER-REGULATORY AFFAIRS  
RTE 60 ROBINSON PLAZA BLDG-2  
SUITE 210  
PITTSBURGH PA 15205

115077103194 1 1C01CY1FB11M1  
DUQUESNE LIGHT CO  
R M MAFRICE  
DIRECTOR-GENL ENGR  
PO BOX 321  
SHIPPINGPORT PA 15077

115077103661 1 1C01CY1FB11M1  
DUQUESNE LIGHT CO  
L G SCHAD  
NUCL OPERATIONS SUPERINTENDENT  
PO BOX 4  
SHIPPINGPORT PA 15077

115077062825 1 1C01CY1FB11M1  
DUQUESNE LIGHT CO  
BEAVER VALLEY NPS UNIT 2  
W E STRAYHORN  
PO BOX 4  
BV-C  
SHIPPINGPORT PA 15077

101862083071 1 1C01CY1FB11M1  
E I DUPONT  
NEW PRODUCTS  
KERRY RENNERT  
331 TREBLE COVE RD  
N BILLERICA MA 01862

108903057904 1 1C01CY1FB11M1  
E R SQUIBB & SONS INC  
CHARLES F BOYLE  
GEORGES ROAD  
NEW BRUNSWICK NJ 08903

184119053002 1 1C01CY1FB11M1  
E SYSTEMS INC  
MONTEK DIV  
J LYNCH  
QA MGR  
2268 SOUTH 3270 WEST  
SALT LAKE CITY UT 84119

111704091483 1 1C01CY1FB11M1  
EAST-WEST TECHNOLOGY CORP  
A G DAVIS  
PRESIDENT  
119 CABOT ST  
W BABYLON NY 11704

144202091184 1 1C01CY1FB11M1  
EATON CORP  
INDUSTRIAL POLYMER PRODS DIV  
KENNETH L BRENIS  
QA MANAGER  
1199 S CHILLICOTHE RD  
AURORA OH 44202

110048026636 1 1C01CY1FB11M1  
EBASCO SERVICES INC  
CORPORATE LIBRARY  
LIBRARY ASSISTANT  
2 WORLD TRADE CENTER  
92N FL  
NEW YORK NY 10048

110048105921 1 1C01CY1FB11M1  
EBASCO SERVICES INC  
JACK BRODSKY  
SUPERVISING MATL ENGINEER  
2 WORLD TRADE CTR  
NEW YORK NY 10048

130092038060 1 1C01CY1FB11M1  
EBASCO SERVICES INC  
PIPE STRESS ANALYSIS  
R H DIETZ  
SUPERVISING ENGINEER  
145 TECHNOLOGY PARK  
NORCROSS GA 30092

111375000979 1 1C01CY1FB11M1  
EBASCO SERVICES INC  
MECHANICAL DEVELOPMENT  
IVAN GROSZ  
110-34 73RD RD  
FOREST HILLS NY 11375

110048093236 1 1C01CY1FB11M1  
EBASCO SERVICES INC  
R C IOTTI  
VICE PRESIDENT  
2 WORLD TRADE CENTER  
NEW YORK NY 10048

110048065530 1 1C01CY1FB11M1  
EBASCO SERVICES INC  
DIDNE KROBETZKY  
TWO WORLD TRADE CENTER  
88TH FL  
NEW YORK NY 10048

110048091486 1 1C01CY1FB11M1  
EBASCO SERVICES INC  
B R MAZO  
DIRECTOR-QUALITY ASSURANCE  
2 WORLD TRADE CENTER  
NEW YORK NY 10048

130092026013 1 1C01CY1FB11M1  
EBASCO SERVICES INC  
JAMES C O'HARA  
CONSULTING ENGINEER  
145 TECHNOLOGY PARK/ATLANTA  
NORCROSS GA 30092

110048038050 1 1C01CY1FB11M1  
EBASCO SERVICES INC  
NUCLEAR LICENSING  
VINCE PATUTO  
TWO WORLD TRADE CENTER  
90TH FL  
NEW YORK NY 10048

110048103037 1 1C01CY1FB11M1  
EBASCO SERVICES INC  
FRANK RENTZ  
TWO WORLD TRADE CENTER  
88TH FL  
NEW YORK NY 10048

110048103038 1 1C01CY1FB11M1  
EBASCO SERVICES INC  
L ROBINS  
TWO WORLD TRADE CENTER  
88TH FL  
NEW YORK NY 10048

187501022714 1 1C01CY1FB11M1  
EBERLINE INSTRUMENT CORP  
ERIC L GEIGER  
VICE PRESIDENT-MARKETING  
PO BOX 2108  
SANTA FE NM 87501

107047094003 1 1C01CY1FB11M1  
ECOTECH INC  
L P GRADIN  
5418 TONNELLE AVE  
NORTH BERGEN NJ 07047

130303094392 1 1C01CY1FB11M1  
ECPC  
175 TRINITY AVE SW  
ATLANTA GA 30303

120036079255 1 1C01CY1FB11M1  
EDISON ELECTRIC INSTITUTE  
SUZANNE PHELPS  
MANAGER-NUCLEAR PROGRAMS  
1111 19TH ST NW  
WASHINGTON DC 20036

133415094016 1 1C01CY1FB11M1  
EG&G IDAHO INC  
HEALTH & SAFETY DIV  
J L CLARK  
MANAGER  
PO BOX 1625  
IDAHO FALLS ID 83415

183415063556 1 1C01CY1FB11M1  
EG&G IDAHO INC  
D W COLLING  
P O BOX 1625  
IDAHO FALLS ID 83415

193415105853 1 1C01CY1FB11M1  
EG&G IDAHO INC  
L D CRAFT  
PO BOX 1625  
IDAHO FALLS ID 83415

183415106163 1 1C01CY1FB11M1  
EG&G IDAHO INC  
J N DAVIS  
PO BOX 1625  
IDAHO FALLS ID 83415

183415091946 1 1C01CY1FB11M1  
EG&G IDAHO INC  
PROGRAMS RISK ADVISORY CMTE  
J CURTIS HAIRE  
CHAIRMAN  
PO BOX 1625  
IDAHO FALLS ID 93415

183415092351 1 1C01CY1FB11M1  
EG&G IDAHO INC  
LOFT  
D M SHERICK  
PO BOX 1625  
TAN 674  
IDAHO FALLS ID 93415

183415064221 1 1C01CY1FB11M1  
EG&G IDAHO INC  
QUALITY DIVISION  
K G THERP  
PO BOX 1625  
WCE W-3  
IDAHO FALLS ID 93415

183415062748 1 1C01CY1FB11M1  
EG&G IDAHO INC  
PROGRAMS OPERATIONS & EVALUATI  
M S VARGO  
CHAIRMAN  
PO BOX 1625  
IDAHO FALLS ID 93415

1SWITZ057566 1 1C01CY1FB11M1  
EIDG AMT FUR ENERGIEWIRTSCHAFT  
NUCLEAR SAFETY DIVISION  
ROLAND NAEGELIN  
ADMINISTRATOR  
5303 WUERENLINGEN SWITZERLA

194303054728 1 1C01CY1FB11M1  
ELECTRIC POWER RESEARCH INST  
NSAC  
ROBERT LEYSE  
PROGRAM MANAGER  
PO BOX 10412  
PALO ALTO CA 94303

120008000334 1 1C01CY1FB11M1  
EMBASSY OF GREAT BRITAIN  
SCIENCE & TECHNOLOGY  
MARGOT R LAING  
INFORMATION OFFICER  
3100 MASSACHUSETTS AVE NW  
WASHINGTON DC 20008

120006093383 1 1C01CY1FB11M1  
ENEA  
P DE MITRI  
818 18TH ST NW  
SUITE 500  
WASHINGTON DC 20006

145232103595 1 1C01CY1FB11M1  
ENERFAB CORP  
T H UTECH  
QA MANAGER  
4955 SPRING GROVE AVE  
CINCINNATI OH 45232

183401091489 1 1C01CY1FB11M1  
ENERGY INC  
W V POTTS  
PRESIDENT  
PO BOX 736  
IDAHO FALLS ID 83401

183402002752 1 1C01CY1FB11M1  
ENERGY INC  
TECHNICAL LIBRARY  
JACKIE LOOP  
PO BOX 736  
IDAHO FALLS ID 83402

183415031484 1 1C01CY1FB11M1  
EG&G IDAHO INC  
INEL TECHNICAL LIBRARY  
BRENT N JACOBSEN  
LIBRARY SUPERVISOR  
PO BOX 1625  
IDAHO FALLS ID 83415

183415056803 1 1C01CY1FB11M1  
EG&G IDAHO INC  
J SINGH  
PO BOX 1625  
IDAHO FALLS ID 83415

183415103335 1 1C01CY1FB11M1  
EG&G IDAHO INC  
DAVID B VAN LEUVEN  
PO BOX 1625  
IDAHO FALLS ID 83415

110018093324 1 1C01CY1FB11M1  
EIC INTELLIGENCE  
CRAIG LUCAS  
ACQUISITIONS MANAGER  
48 WEST 38TH ST  
NEW YORK NY 10019

194303064766 1 1C01CY1FB11M1  
ELECTRIC POWER RESEARCH INST  
NUCLEAR SAFETY ANALYSIS CTR  
LIBRARIAN  
3412 HILLVIEW AVE PO BOX 10412  
PALO ALTO CA 94303

120008008013 1 1C01CY1FB11M1  
EMBASSY OF GREAT BRITAIN  
UKAEA LIAISON OFFICE  
JOHN FRANCE  
FIRST SECRETARY-NUCLEAR ENERGY  
3100 MASSACHUSETTS AVENUE NW  
WASHINGTON DC 20008

120037000346 1 1C01CY1FB11M1  
EMBASSY OF JAPAN  
SCIENCE SECTION  
TETSUHTSA SHIRAKAWA  
600 NEW HAMPSHIRE AVE NW  
SUITE 675  
WASHINGTON DC 20037

1ITALY008074 1 1C01CY1FB11M1  
ENEA-DISP  
DIV OF EXTERNAL RELATIONS  
VANVI PIERO  
ADMINISTRATOR  
VIA VITALIANO BRANCATI 48  
00144 ROME ITALY

115017103217 1 1C01CY1FB11M1  
ENERGY CONSULTANTS INC  
DENNIS R DEAN  
CORPORATE LIBRARIAN  
1370 WASHINGTON FIVE  
BRIDGEVILLE PA 15017

120902105926 1 1C01CY1FB11M1  
ENERGY INC  
KAY DOVE  
RESEARCH CONSULTANT  
P.O. BOX 1575  
SILVER SPRING MD 20902

102154032003 1 1C01CY1FB11M1  
ENERGY RESEARCH GROUP INC  
LIBRARIAN  
400-1 TOTTEN POND RD  
WALTHAM MA 02154

102818091790 1 1C01CY1FB11M1  
ENGINEERING ANALYSIS SERVICES  
PO BOX 657  
EAST GREENWICH RI 02813

101701091823 1 1C01CY1FB11M1  
ENGINEERING PLANNING & MGT INC  
STEPHEN MALONEY  
MGR-PROD DEVELOP & COMP SYSTS  
3 SPEEN ST  
FRAMINGHAM MA 01701

101701106142 1 1C01CY1FB11M1  
ENGINEERING PLANNING & MGT INC  
STEPHEN MALONEY  
THREE SPEEN ST  
FRAMINGHAM MA 01701

119006082333 1 1C01CY1FB11M1  
ENGLESSON & CASAPIS CONSULTANT  
GEORGE A ENGLESSON  
2185 PACKARD AVE  
HUNTINGDON VALLEY PA 19006

195159055107 1 1C01CY1FB11M1  
ENTOR CORP  
DAVID PAUL  
PO BOX 28450  
SAN JOSE CA 95159

195126054738 1 1C01CY1FB11M1  
ENTOR CORP  
JACK WEBER  
1885 THE ALAMEDA  
SAN JOSE CA 95126

116801028533 1 1C01CY1FB11M1  
ENVIRON COALITION ON NUC POWER  
JUDITH JOHNSRUD  
433 ORLANDO AVE  
STATE COLLEGE PA 16801

160148065622 1 1C01CY1FB11M1  
EGES INC  
N K AGNIHOTRI  
PO BOX 1177  
LOMBARD IL 60148

117403103544 1 1C01CY1FB11M1  
ERICSSON INC  
CONTINENTAL WIRE AND CABLE  
MICHAEL D GRIFFITHS  
QUALITY ASSURANCE ADMIN MGR  
PO BOX 1853  
YORK PA 17405

197210080169 1 1C01CY1FB11M1  
ESCO CORP  
JERALD E MILLS  
CORP QA MANAGER  
2141 NW 25TH AVE  
PORTLAND OR 97210

1SAFR1057401 1 1C01CY1FB11M1  
ESCOM CORP  
LIBRARY  
L VAN REVSBURG  
LIBRARIAN  
PO BOX 1091  
JOHANNESBURG 2000 SAFRICA

122314079030 1 1C01CY1FB11M1  
ESSEX CORP  
HAROLD E PRICE  
VICE PRESIDENT  
333 N FAIRFAX ST  
SUITE B  
ALEXANDRIA VA 22314

120895094455 1 1C01CY1FB11M1  
ETA TECHNICAL ASSOCIATES  
11221 WOODSON AVE  
KENSINGTON MD 20895

195501104206 1 1C01CY1FB11M1  
EUREKA-HUMBOLDT COUNTY LIBRARY  
DOCUMENT ROOM  
CATALOGER  
636 F ST  
EUREKA CA 95501

103833104242 1 1C01CY1FB11M1  
EXETER PUBLIC LIBRARY  
PAULEA GJETTUM  
DIRECTOR  
FRONT ST  
EXETER NH 03833

119167052998 1 1C01CY1FB11M1  
EXIDE CORP  
INDUSTRIAL  
ROBERT V HIGHT  
QUALITY ASSURANCE ENGINEER  
19 WEST COLLEGE AVENUE  
YARDLEY PA 19167

119044105861 1 1C01CY1FB11M1  
EXIDE CORP  
C H REICHART  
CONTRACT ADMINISTRATOR  
101 GILBRALTAR ROAD  
HORSHAM PA 19044

119044100642 1 1C01CY1FB11M1  
EXIDE CORP  
JOHN F VINKLER  
MKT SERVICE SUPPORT ENGR  
101 GILBRALTAR RD  
HORSHAM PA 19044

127604103208 1 1C01CY1FB11M1  
EXIDE ELECTRONICS  
A T ROSSELLI  
MGR-QA & IE  
3301 SPRING FOREST RD  
RALEIGH NC 27604

199352001686 2 1C01CY1FB11M1  
EXXON NUCLEAR COMPANY INC  
RESEARCH & TECHNOLOGY CENTER  
LIBRARIAN  
2101 HORN RAPIDS ROAD  
LIBRARY  
RICHLAND WA 99352

199352082403 1 1C01CY1FB11M1  
EXXON NUCLEAR COMPANY INC  
RELOAD FUEL LICENSING  
G F OWLSLEY  
2101 HORN RAPIDS RD  
PO BOX 130  
RICHLAND WA 99352

199352031496 1 1C01CY1FB11M1  
EXXON NUCLEAR COMPANY INC  
NUCLEAR FUEL DEPT  
C J VOLMER  
QA MANAGER  
2101 HORN RAPIDS RD  
RICHLAND WA 99352

175229081453 1 1C01CY1FB11M1  
F & M TECHNICAL SERVICES INC  
D L MARTIN  
PRESIDENT  
PO BOX 59387  
DALLAS TX 75229

102062100689 1 1C01CY1FB11M1  
FACTORY MUTUAL ENGINEERING  
MYRON J MILLER  
SPECIAL PROJECTS ENGINEER  
1151 BOSTON-PROVIDENCE TPKE  
PO BOX 688  
NORWOOD MA 02062

102062081640 1 1C01CY1FB11M1  
FACTORY MUTUAL RESEARCH CORP  
GEORGE E WELDON  
MANAGER SPECIAL HAZARDS  
1151 BOSTON-PROVIDENCE TPK  
NORWOOD MA 02062

129180104236 1 1C01CY1FB11M1  
FAIRFIELD COUNTY LIBRARY  
SARAH D MCMASTER  
DIRECTOR  
GARDEN & WASHINGTON STS  
WINNSBORO SC 29180

145150105956 1 1C01CY1FB11M1  
FARWELL & HENDRICKS INC  
ROY A WOESTE  
1000 FORD CIRCLE PO BOX 209  
MILFORD OH 45150

1FINLA003521 1 1C01CY1FB11M1  
FINLAND INST OF RADIAT PROTECT  
DEPARTMENT OF NUCLEAR SAFETY  
A VUORINEN  
DIRECTOR  
P O BOX 268  
00101 HELSINKI 10 FINLAND

150158091508 1 1C01CY1FB11M1  
FISHER CONTROLS INTERNATIONAL  
GEORGE BAITINGER  
QA MANAGER  
PO BOX 190  
MARSHALLTOWN IA 50158

150158053007 1 1C01CY1FB11M1  
FISHER CONTROLS INTERNATIONAL  
CHARLES COLWELL  
SUPERVISOR-ENTRY SPECS  
205 S CENTER ST  
MARSHALLTOWN IA 50158

150158091507 1 1C01CY1FB11M1  
FISHER CONTROLS INTERNATIONAL  
LAWRENCE FLEETWOOD  
QA MANAGER  
205 S CENTER ST PO BOX 190  
MARSHALLTOWN IA 50158

150158021209 1 1C01CY1FB11M1  
FISHER CONTROLS INTERNATIONAL  
FLOYD D JURY  
NUCLEAR TECH MANAGER  
PO BOX 11  
MARSHALLTOWN IA 50158

191720057035 1 1C01CY1FB11M1  
FLEET ANALYSIS CENTER  
GIDEF  
WILLIAM ARNITZ  
PROGRAM DIRECTOR  
CORONA CA 91720

132301012054 3 1C01CY1FB11M1  
FLORIDA DEPT OF HLTH & REHAB  
OFFICE OF RADIATION CONTROL  
LYLE JERRETT  
DIRECTOR  
1317 WINEWOOD BLVD  
TALLAHASSEE FL 32301

133457080593 1 1C01CY1FB11M1  
FLORIDA POWER & LIGHT CO  
ST LUCIE 1 NPS  
PLANT MANAGER  
JENSEN BEACH FL 33457

133102105878 1 1C01CY1FB11M1  
FLORIDA POWER & LIGHT CO  
TURKEY POINT 4 NPS  
PLANT MANAGER  
PO BOX 029100  
MIAMI FL 33102

133408081117 1 1C01CY1FB11M1  
FLORIDA POWER & LIGHT CO  
NUCLEAR LICENSING  
J A DEMASTRY  
MANAGER  
PO BOX 14000  
JUNO BEACH FL 33408

133454064618 1 1C01CY1FB11M1  
FLORIDA POWER & LIGHT CO  
G KOZLOWSKI  
VAULT CUSTODIAN  
PO BOX 128  
PSL-1 QC  
FT PIERCE FL 33454

133102103520 1 1C01CY1FB11M1  
FLORIDA POWER & LIGHT CO  
D F MORGAN  
MGR-CORP RECORDS SERVICE  
PO BOX 029100  
MIAMI FL 33102

133454094115 1 1C01CY1FB11M1  
FLORIDA POWER & LIGHT CO  
NUCLEAR ENERGY  
C M WETHY  
PLANT MANAGER  
PO BOX 128  
FORT PIERCE FL 33454

133408105349 1 1C01CY1FB11M1  
FLORIDA POWER & LIGHT CO  
NUCLEAR ENERGY  
J W WILLIAMS JR  
GROUP VICE PRESIDENT  
PO BOX 1400  
JUNO BEACH FL 33408

133102080592 1 1C01CY1FB11M1  
FLORIDA POWER & LIGHT CO  
TURKEY POINT NPS  
H E YAEGER  
SITE MANAGER  
PO BOX 029100  
MIAMI FL 33102

133102103477 1 1C01CY1FB11M1  
FLORIDA POWER & LIGHT CO  
K N YORK  
DOCUMENT CONTROL SUPVR  
PO BOX 029100  
MIAMI FL 33102

132629081354 1 1C01CY1FB11M1  
FLORIDA POWER CORP  
CRYSTAL RIVER 3 NPS  
E M HOWARD  
DIRECTOR-SITE NUCLEAR OPER  
PO BOX 219  
CRYSTAL RIVER FL 32629

132629081356 1 1C01CY1FB11M1  
FLORIDA POWER CORP  
CRYSTAL RIVER 3 NPS  
P F MCKEE  
MANAGER  
PO BOX 1240  
CRYSTAL RIVER FL 32629

133733091044 5 1C01CY1FB11M1  
FLORIDA POWER CORP  
NUCLEAR OPERATIONS  
W S WILGUS  
PO BOX 14042  
MAC H-3  
ST PETERSBURG FL 33733

132629093719 1 1C01CY1FB11M1  
FLORIDA POWER CORP  
NUCLEAR LICENSING  
K R WILSON  
PO BOX 219  
NU-53  
CRYSTAL RIVER FL 32629

116107103177 1 1C01CY1FB11M1  
FLOWLINE CORP  
BUTLER AVENUE EXTENSION  
N P STROIA  
QA MANAGER  
PO BOX 7027  
NEW CASTLE PA 16107

150606008712 1 1C01CY1FB11M1  
FLUOR ENGINEERS INC  
POWER DIV  
J M LEPPKE  
MGR TECH DEV  
200 W MONROE ST  
CHICAGO IL 60605

175001053010 1 1C01CY1FB11M1  
FORNEY ENGINEERING CO  
QUALITY ASSURANCE  
STANLEY E CURRY  
MANAGER-QUALITY ASSURANCE  
PO BOX 189  
ADDISON TX 75001

107039053011 1 1C01CY1FB11M1  
FOSTER WHEELER ENERGY CORP  
W J FINAN  
QUALITY ASSURANCE  
110 S ORANGE AVE  
LIVINGSTON NJ 07039

102035064465 1 1C01CY1FB11M1  
FOXBORO CO  
SYSTEMS OPERATIONS  
SYSTEMS QUALITY SERVICE  
MECHANIC ST  
D961  
FOXBORO MA 02035

102035091715 1 1C01CY1FB11M1  
FOXBORO CO  
MECHANICAL OPERATIONS  
ROBERT M GRAHV  
QC MANAGER  
DEPT 137 BLDG 4-2  
FOXBORO MA 02035

115235011881 1 1C01CY1FB11M1  
FRAMATOME  
C/O WESTINGHOUSE NES  
CLAUDIA GRANCHE  
300 PENN CENTER BLVD  
SUITE 600  
PITTSBURGH PA 15235

119103054783 1 1C01CY1FB11M1  
FRANKLIN RESEARCH CENTER  
S P CARFAGNO  
HEAD-NUCLEAR ENGINEERING  
20TH & RACE STS  
PHILADELPHIA PA 19103

119103091512 1 1C01CY1FB11M1  
FRANKLIN RESEARCH CENTER  
ARVIN/CALSPAN  
ANDREW J SAGGIOMO  
QA MANAGER  
20TH & RACE STS  
PHILADELPHIA PA 19103

18RAZI028580 1 1C01CY1FB11M1  
FURNAS CENTRAIS ELÉTRICAS SA  
DIV BIBLIOTECA  
RUA REAL GRANDEZA 219 2039  
RIO DE JANEIRO 22283 BRAZIL

107039056039 1 1C01CY1FB11M1  
FW ENERGY APPLICATIONS INC  
CHARLES NASH  
110 S ORANGE AVE  
LIVINGSTON NJ 07039

194598094189 1 1C01CY1FB11M1  
G C SLAGIS ASSOCIATES  
GERALD C SLAGIS  
2025 CLEARVIEW CT  
WALNUT CREEK CA 94593

192138001584 1 1C01CY1FB11M1  
GA TECHNOLOGIES INC  
NUCLEAR MATLS CONTROL DIV  
LICENSING ADMINISTRATOR  
PO BOX 85608  
SAN DIEGO CA 92138

192138082597 1 1C01CY1FB11M1  
GA TECHNOLOGIES INC  
T R COLANDREA  
PO BOX 85508  
SAN DIEGO CA 92138

106340020097 2 1C01CY1FB11M1  
GENERAL DYNAMICS CORP  
ELECTRIC BOAT DIVISION  
MAINFILE-DEPT 633  
EASTERN POINT RD  
GROTON CT 06340

195125001598 1 1C01CY1FB11M1  
GENERAL ELECTRIC CO  
NUCLEAR ENERGY DIV  
LIBRARY  
175 CURTNER AVE  
MC 528  
SAN JOSE CA 95125

128402001616 1 1C01CY1FB11M1  
GENERAL ELECTRIC CO  
WILMINGTON MANUFACTURING DEPT  
MANAGER-LICENSING & NPM  
P O BOX 780  
J26  
WILMINGTON NC 28402

106602053735 1 1C01CY1FB11M1  
GENERAL ELECTRIC CO  
WIRE & CABLE BUSINESS DEPT  
1285 POSTON AVE  
26HW  
BRIDGEPORT CT 06602

195120104332 1 1C01CY1FB11M1  
GENERAL ELECTRIC CO  
LAWRENCE J CHOCKIE  
6729 LANDERWOOD LANE  
M/C 363  
SAN JOSE CA 95120

161702103399 1 1C01CY1FB11M1  
GENERAL ELECTRIC CO  
CHARLES WETTER  
PO BOX 2913  
BLOOMINGTON IL 61700

137415026373 1 1C01CY1FB11M1  
GENERAL PHYSICS CORP  
CHATTANOOGA DIV  
TECHNICAL INFORMATION CENTER  
ONE NORTHGATE PARK  
CHATTANOOGA TN 37415

121044079521 1 1C01CY1FB11M1  
GENERAL PHYSICS CORP  
TECHNICAL INFORMATION CENTER  
N L KNIGHT  
MANAGER  
10650 HICKORY RIDGE RD  
COLUMBIA MD 21044

121044103498 1 1C01CY1FB11M1  
GENERAL PHYSICS CORP  
R R TOUZIN  
SENIOR SPECIALIST  
10650 HICKORY RIDGE RD  
COLUMBIA MD 21044

106471103593 1 1C01CY1FB11M1  
GENERAL RESISTANCE INC  
INTERNATIONAL INSTRUMENTS  
HARRY CHIN  
QA MANAGER  
TWIN LAKES RD PO BOX 185  
N BRANFORD CT 06471

130306093007 1 1C01CY1FB11M1  
GEORGIA DEPT OF HUMAN RESOURCE  
GMHI  
BOBBY RUTLEDGE  
878 PEACHTREE ST  
ROOM 600  
ATLANTA GA 30306

130334030991 1 1C01CY1FB11M1  
GEORGIA DEPT OF NATL RESOURCES  
ENVIRONMENTAL RADIATION  
JAMES C HARDEMAN  
270 WASHINGTON ST SW  
RM 825  
ATLANTA GA 30334

130334004860 1 1C01CY1FB11M1  
GEORGIA DEPT OF NATL RESOURCES  
ENVIRONMENTAL PROTECTION DIV  
HAROLD F REHEIS  
ASSISTANT DIRECTOR  
270 WASHINGTON ST SW  
ATLANTA GA 30334

131513080543 1 1C01CY1FB11M1  
GEORGIA POWER CO  
E I HATCH 1 NPS  
PLANT MANAGER  
PO BOX 442  
BAXLEY GA 31513

131513080542 1 1C01CY1FB11M1  
GEORGIA POWER CO  
E I HATCH 2 NPS  
PLANT MANAGER  
PO BOX 442  
BAXLEY GA 31513

130302008706 1 1C01CY1FB11M1  
GEORGIA POWER CO  
NUCLEAR OPERATIONS  
J T BECKHAM  
PO BOX 4545  
333/16  
ATLANTA GA 30302

130830092719 1 1C01CY1FB11M1  
GEORGIA POWER CO  
VOGTLE  
G BOCKHOLD  
RTE 2  
POB 299-A  
WAYNESBORO GA 30830

131513080897 1 1C01CY1FB11M1  
GEORGIA POWER CO  
PIERRE E FORNEL  
SITE QA MANAGER  
PO BOX 442  
BAXLEY GA 31513

130830094423 1 1C01CY1FB11M1  
GEORGIA POWER CO  
D O FOSTER  
V PRES & PROJECT GEN MGR  
PO BOX 299A ROUTE 2  
WAYNESBORO GA 30830

130302105351 1 1C01CY1FB11M1  
GEORGIA POWER CO  
DONALD FOSTER  
VICE PRESIDENT & PROJECT MGR  
333 PIEDMONT  
ATLANTA GA 30302

130830030903 1 1C01CY1FB11M1  
GEORGIA POWER CO  
H H GREGORY  
GEN MGR-VOGTLE NUCL CONST DEPT  
PO BOX 282  
WAYNESBORO GA 30830

130830080902 1 1C01CY1FB11M1  
GEORGIA POWER CO  
E D GROOVER  
QA SITE MANAGER  
PO BOX 282  
WAYNESBORO GA 30830

130302080904 1 1C01CY1FB11M1  
GEORGIA POWER CO  
R J KELLY  
EXECUTIVE VICE PRESIDENT  
PO BOX 4545  
ATLANTA GA 30302

131513080898 1 1C01CY1FB11M1  
GEORGIA POWER CO  
E I HATCH NPS  
H C NIX  
PLANT GENERAL MANAGER  
PO BOX 439  
BAXLEY GA 31513

130334080966 1 1C01CY1FB11M1  
GEORGIA PUBLIC SERVICE COM  
HORACE F HARTLEY  
EXECUTIVE SECRETARY  
244 WASHINGTON ST SW  
ATLANTA GA 30334

1WGERM092113 1 1C01CY1FB11M1  
GESELLSCHAFT FUR REAKTORSCHE  
E LINDAUER  
GLOCKENGASSE 2  
5000 COLOGNE 1 WGERMANY

110001091531 1 1C01CY1FB11M1  
GIBBS & HILL INC  
P P DERIENZO  
VICE PRES-CONSULTING ENG/QA  
11 PENN PLAZA  
NEW YORK NY 10001



110001001194 4 1C01CY1FB11M1  
GIBBS & HILL INC  
FRANK J HUTCHINSON  
SR VICE PRESIDENT  
11 PENN PLAZA  
NEW YORK NY 10001

110001008707 1 1C01CY1FB11M1  
GIBBS & HILL INC  
PETER H SMITH  
PRESIDENT  
393 SEVENTH AVE  
NEW YORK NY 10001

119603007983 5 1C01CY1FB11M1  
GILBERT ASSOCIATES INC  
LIBRARY  
B LE BOULCH  
PO BOX 1498  
READING PA 19603

119503091532 1 1C01CY1FB11M1  
GILBERT COMMONWEALTH  
N R BARKER  
VICE PRESIDENT  
PO BOX 1498  
READING PA 19603

119603053027 1 1C01CY1FB11M1  
GILBERT COMMONWEALTH  
POWER & IND SYS DIV  
WAYNE H TRAFFAS  
VICE PRESIDENT  
PO BOX 1498  
READING PA 19603

176043103011 1 1C01CY1FB11M1  
GLEN ROSE-SOMERVELL LIBRARY  
FREDA WHITWORTH  
LIBRARIAN  
BARNARD & HWY 144 PO BOX 417  
GLEN ROSE TX 76043

119047053031 1 1C01CY1FB11M1  
GNB BATTERIES INC  
INDUSTRIAL BATTERY DIV  
RAYMOND R FLETCHER  
2010 CABOT BLVD W  
LANGHORNE PA 19047

144316022802 1 1C01CY1FB11M1  
GOODYEAR CORP  
RESEARCH DIVISION  
P J REILLY  
142 GOODYEAR BLVD  
SUITE 314  
AKRON OH 44316

121157104482 1 1C01CY1FB11M1  
GOULD INC  
PAUL HIGGINS  
2002 BETHEL RD  
WESTMINSTER MD 21157

113148000097 1 1C01CY1FB11M1  
GOULDS PUMPS INC  
NUCLEAR POWER  
D R HYATT  
240 FALL ST  
SENECA FALLS NY 13148

10873115356 1 1C01CY1FB11M1  
GPU NUC CO & JERSEY CENT PWR &  
LIGHT CO  
P R FIEDLER VP  
OYSTER CRK NUC GENERATING STA  
P O BOX 388  
FORKED RIVER NJ 08731

110001001192 1 1C01CY1FB11M1  
GIBBS & HILL INC  
LIBRARY  
M PELLEGRINO  
SENIOR LIBRARY ASSISTANT  
11 PENN PLAZA  
NEW YORK NY 1000

144081093937 1 1C01CY1FB11M1  
GILBERT ASSOCIATES INC  
NGAO  
A L BRADSHAW  
PO BOX 84  
S150  
PERRY OH 44081

119603008708 1 1C01CY1FB11M1  
GILBERT ASSOCIATES INC  
JAMES R STODT  
PRESIDENT  
PO BOX 1498  
READING PA 19603

149201029240 1 1C01CY1FB11M1  
GILBERT COMMONWEALTH  
POWER DIVISION  
WILLIAM H RANDALL  
MANAGER OF LICENSES  
209 E WASHINGTON AVE  
JACKSON MI 49201

119020093323 1 1C01CY1FB11M1  
GILBRETH INTERNATIONAL CORP  
3300 STATE RD  
PO BOX 779  
BENSALEM PA 19020

131520026178 1 1C01CY1FB11M1  
GLYNN COUNTY HEALTH DEPT  
JERRY MORRIS  
RADIATION SAFETY OFFICER  
1609 NEWCASTLE ST  
BRUNSWICK GA 31520

160901103570 1 1C01CY1FB11M1  
GNB BATTERIES INC  
IND BATTERY DIV  
G R WILLE  
MGR OF QUALITY ASSURANCE  
WEST STATION RD  
KANKAKEE IL 60901

121157103057 1 1C01CY1FB11M1  
GOULD INC  
INDUSTRIAL CONTROLS DIV  
MICHEL FENNETEAU  
QA MANAGER  
2002 BETHEL RD  
WESTMINSTER MD 21157

121157021778 1 1C01CY1FB11M1  
GOULD INC  
I C D  
ROGER E NELSON  
QA SUPERVISOR  
2002 BETHEL RD  
WESTMINSTER MD 21157

120036103722 1 1C01CY1FB11M1  
GOVT ACCOUNTABILITY PROJECT  
THOMAS DEVINE  
LEGAL DIRECTOR  
1555 CONNECTICUT AVE NW #202  
WASHINGTON DC 20036

107054005790 1 1C01CY1FB11M1  
GPU NUCLEAR  
HQ LIBRARY  
LIBRARIAN  
100 INTERPACE PKWY  
PARSIPPANY NJ 07054

117057080596 1 1C01CY1FB11M1  
GPU NUCLEAR  
TMI 1 NPS  
PLANT MANAGER  
MIDDLETOWN PA 17057

117057080587 1 1C01CY1FB11M1  
GPU NUCLEAR  
TMI 2 NPS  
PLANT MANAGER  
MIDDLETOWN PA 17057

117057081274 1 1C01CY1FB11M1  
GPU NUCLEAR  
DOUG BEDELL  
PO BOX 480  
MIDDLETOWN PA 17057

108731094454 1 1C01CY1FB11M1  
GPU NUCLEAR  
PHILIP R CLARK  
PRESIDENT  
PO BOX 388 ROUTE 9 SOUTH  
FORKED RIVER NJ 08731

108731081561 1 1C01CY1FB11M1  
GPU NUCLEAR  
OYSTER CREEK NPS  
P B FIEDLER  
VICE PRESIDENT & DIRECTOR  
PO BOX 388  
FORKED RIVER NJ 08731

117057066309 1 1C01CY1FB11M1  
GPU NUCLEAR  
HENRY D HUKILL  
VICE PRES & DIRECTOR-TMI1  
PO BOX 480  
MIDDLETOWN PA 17057

117057081558 1 1C01CY1FB11M1  
GPU NUCLEAR  
TMI-2  
F R STANDERFER  
DIRECTOR  
PO BOX 480  
MIDDLETOWN PA 17057

107054039680 1 1C01CY1FB11M1  
GPU NUCLEAR  
TECHNICAL FUNCTIONS  
JACK WETMORE  
MGR-PLANT ANALYSIS  
100 INTERPACE PKWY  
PARSIPPANY NJ 07054

148640102989 1 1C01CY1FB11M1  
GRACE DOW MEMORIAL LIBRARY  
SANDRA L KROHMAR  
REFERENCE LIBRARIAN  
1710 W ST ANDREWS RD  
MIDLAND MI 48640

107083100789 1 1C01CY1FB11M1  
GRAVER CHEMICAL  
CHEMICAL PRODUCTS  
CHESTER S PARKS  
MARKETING MANAGER  
2720 US HWY 22  
UNION NJ 07083

1GREEC064850 1 1C01CY1FB11M1  
GREEK ATOMIC ENERGY COMMISSION  
NUCLEAR RESEARCH CENTER  
N G CHRYSOCHOIDES  
ADMINISTRATOR  
AGHIA PARASKEVI  
ATTIKI GREECE

1GREEC057557 1 1C01CY1FB11M1  
GREEK ATOMIC ENERGY COMMISSION  
NUCLEAR TECHNOLOGY DEPT  
JOHN KOLLAS  
ADMINISTRATOR  
AGHIA PARASKEVI  
ATTIKI GREECE

180631104216 1 1C01CY1FB11M1  
GREELEY PUBLIC LIBRARY  
ESTHER FROMM  
DIRECTOR  
919 7TH ST CITY COMPLEX BLDG  
GREELEY CO 80631

101301104205 1 1C01CY1FB11M1  
GREENFIELD COMMUNITY COLLEGE  
LIBRARY/LEARNING RESOURCE CTR  
MARGARET E HOWLAND  
DIRECTOR OF LEARNING RESOURCES  
1 COLLEGE DR  
GREENFIELD MA 01301

190040091537 1 1C01CY1FB11M1  
GREER HYDRAULICS INC  
R D LIBERT  
DIRECTOR-QUALITY ASSURANCE  
6500 E SLAUSON AVE  
CITY OF COMMERCE CA 90040

166071091701 1 1C01CY1FB11M1  
GULF & WESTERN MFG CO  
TAYLOR FORGE ENGR SYS  
STAN D GRIGGS  
QA MANAGER  
1ST & IRON ST  
PAOLA KS 66071

108876091702 1 1C01CY1FB11M1  
GULF & WESTERN MFG CO  
TAYLOR FORGE STAINLESS  
TOM MURPHY  
QA MANAGER  
READINGTON RD  
NORTH BRANCH NJ 08876

139128092199 1 1C01CY1FB11M1  
GULF & WESTERN MFG CO  
TAYLOR FORGE  
DAVID L SHIRA  
PO BOX 28749  
MEMPHIS TN 38128

132520103304 1 1C01CY1FB11M1  
GULF POWER CO  
ELECTRIC OPERATIONS  
GEORGE O LAYMAN  
DIRECTOR-POWER GEN RESEARCH  
PO BOX 1151  
PENSACOLA FL 32520

132520008709 1 1C01CY1FB11M1  
GULF POWER CO  
EARL B PARSONS  
VICE PRESIDENT-ELEC OPERATIONS  
PO BOX 1151  
PENSACOLA FL 32520

170775080517 1 1C01CY1FB11M1  
GULF STATES UTILITIES CO  
RIVER BEND 1 NPS  
PLANT MANAGER  
ST FRANCISVILLE LA 70775

177704081877 1 1C01CY1FB11M1  
GULF STATES UTILITIES CO  
RIVER BEND NUCLEAR GROUP  
WILLIAM J CAHILL  
SENIOR VICE PRESIDENT  
PO BOX 2951  
BEAUMONT TX 77704

170775062571 1 1C01CY1FB11M1  
GULF STATES UTILITIES CO  
RIVER BEND STATION LIBRARY  
ANGEL CASTILLE  
PO BOX 220  
ST FRANCISVILLE LA 70775

177701064765 1 1C01CY1FB11M1  
GULF STATES UTILITIES CO  
J W SYME  
NUCLEAR RECORDS REPRESENT  
PO BOX 2951  
BEAUMONT TX 77701

177028091538 1 1C01CY1FB11M1  
GULFALLOY INC  
WILLIAM GROSS  
QA MANAGER  
4730 DARIEN ST PO BOX 52518  
HOUSTON TX 77029

137830094365 1 1C01CY1FB11M1  
GULL ENGINEERING INC  
GRAHAM V WALFORD  
78 MITCHELL RD  
OAK RIDGE TN 37830

192627091539 1 1C01CY1FB11M1  
GULTON INDUSTRIES INC  
SERVONIC DIV  
NEAL HOMBURG  
DIRECTOR OF ENGINEERING  
1644 WHITTIER AVE  
COSTA MESA CA 92627

107029053513 1 1C01CY1FB11M1  
GUYON ALLOYS INC  
GEORGE GRUNTHALER  
959 SOUTH FOURTH STREET  
HARRISON NJ 07029

206424005415 1 1C01CY1FB11M1  
HADDAM NECK PLANT  
SUPERINTENDENT  
POST OFFICE BOX 1275  
RFD #1  
EAST HAMPTON CT 06424

177020091540 1 1C01CY1FB11M1  
HAHN & CLAY  
GEORGE J PEREZ  
QA MANAGER  
5100 CLINTON DR PO BOX 15521  
HOUSTON TX 77020

195050094117 1 1C01CY1FB11M1  
HALCON CORP  
1400 COLEMAN AVE  
SUITE G23  
SANTA CLARA CA 95050

102388053049 1 1C01CY1FB11M1  
HAMMEL DAHL INC  
DONALD A OUELLETTE  
QA MANAGER  
175 POST RD  
WARWICK RI 02888

153214091541 1 1C01CY1FB11M1  
HARNISCHFEGGER CORP  
INDUSTRIAL DIV  
GERALD GOFF  
DIRECTOR-QUALITY ASSURANCE  
4400 W NATIONAL AVE  
MILWAUKEE WI 53214

153201053037 1 1C01CY1FB11M1  
HARNISCHFEGGER CORP  
HEAVY DUTY CRANES  
GUY JOHNSON  
GENERAL SALES MANAGER  
POST OFFICE BOX 310  
MILWAUKEE WI 53201

106111029797 1 1C01CY1FB11M1  
HARTFORD STEAM BOILER  
SIS DIV  
FRANCIS J DUBA  
ONE STATE ST  
HARTFORD CT 06111

129550104214 1 1C01CY1FB11M1  
HARTSVILLE MEMORIAL LIBRARY  
NUCLEAR INFORMATION DEPOSITORY  
JANE MASON  
LIBRARIAN  
220 N 5TH ST  
HARTSVILLE SC 29550

196801012281 1 1C01CY1FB11M1  
HAWAII DEPT OF HEALTH  
ENVIRON HEALTH  
MELVIN K KOIZUMI  
DEPUTY DIRECTOR  
PO BOX 3378  
HONOLULU HI 96801

105401053038 1 1C01CY1FB11M1  
HAYWARD TYLER PUMP CO  
REX W MCMILLAN  
QA MANAGER  
PO BOX 492  
BURLINGTON VT 05401

102109106166 1 1C01CY1FB11M1  
HEAT EXCHANGER SYSTEMS INC  
ROBERT J BELL  
PRESIDENT  
31 MILK ST STE 701  
BOSTON MA 02109

160507082583 1 1C01CY1FB11M1  
HENRY PRATT CO  
R R CUMMINS  
401 S HIGHLAND AVE  
AURORA IL 60507

160507053039 1 1C01CY1FB11M1  
HENRY PRATT CO  
A K WILSON  
VICE PRESIDENT ENGINEERING  
401 SOUTH HIGHLAND AVENUE  
AURORA IL 60507

174145091544 1 1C01CY1FB11M1  
HILTI INC  
EDWARD R FOLGO  
MARKET MANAGER  
4115 S 100TH E AVE  
TULSA OK 74145

139154104240 1 1C01CY1FB11M1  
HINDS JUNIOR COLLEGE  
GEORGE M MCLENDON LIBRARY  
GAYLE KEEFE  
LIBRARY TECHNICAL ASSISTANT  
MAIN ST  
RAYMOND MS 39154

1JAPAN091545 1 1C01CY1FB11M1  
HIRATA VALVE INDUSTRY CO LTD  
KAWASAKI DIV  
S TANIMOTO  
QA MANAGER  
15 HISAMOTO TAKATSU-KU  
KAWASAKI KANAGAWA JAPAN

110591105911 1 1C01CY1FB11M1  
HITACHI AMERICA LTD  
P I E DIV  
OSAMU KANAZAWA  
NUCLEAR ENGINEER  
50 PROSPECT AVE  
TARRYTOWN NY 10591

1ENGLA053198 1 1C01CY1FB11M1  
HOPKINSONS LTD  
BRITANNIA WORKS  
R WATSON  
PO BOX 827  
HD2 2URJ  
HDDERSFIELD ENGLAND

177483080521 1 1C01CY1FB11M1  
HOUSTON LIGHTING & POWER CO  
STP  
PO BOX 510  
WADSWORTH TX 77483

177001105352 1 1C01CY1FB11M1  
HOUSTON LIGHTING & POWER CO  
J H GOLDBERG  
GROUP VICE PRESIDENT NUCLEAR  
P O BOX 1700  
HOUSTON TX 77001

177001093958 1 1C01CY1FB11M1  
HOUSTON LIGHTING & POWER CO  
G W OPREA  
EXEC VICE PRESIDENT  
PO BOX 1700  
HOUSTON TX 77001

136302104233 1 1C01CY1FB11M1  
HOUSTON-LOVE MEMORIAL LIBRARY  
BETTYE FORBUS  
DIRECTOR  
212 W BURDESHAW ST  
BOX 1369  
DOTHAN AL 36302

130084105871 1 1C01CY1FB11M1  
HUB CORP  
MARTIN SMITH  
PO BOX 125  
TL ER GA 30084

177704064505 1 1C01CY1FB11M1  
IBM CORP  
T D GANDY JR  
INDUSTRY SPECIALIST  
PO BOX 831  
DEAUMONT TX 77704

162704009000 1 1C01CY1FB11M1  
ILLINOIS DEPT OF NUCLEAR SFTY  
TERRY LASH  
DIRECTOR  
1035 OUTER PARK DR  
5TH FL  
SPRINGFIELD IL 62704

161727105353 1 1C01CY1FB11M1  
ILLINOIS POWER CO  
D B BALL  
VICE PRESIDENT  
P O BOX 678  
CLINTON IL 61727

162525094378 1 1C01CY1FB11M1  
ILLINOIS POWER CO  
R W WALDEN  
400 S 27TH ST  
DECATUR IL 62525

149423105367 1 1C01CY1FB11M1  
HOPE COLLEGE  
VAN ZOEREN LIBRARY  
MS CAROL JUTH  
REFERENCE LIBRARIAN  
HOLLAND MI 49423

177001078848 1 1C01CY1FB11M1  
HOUSTON LIGHTING & POWER CO  
MANAGER-NUCLEAR LICENSING  
PO BOX 1700  
HOUSTON TX 77001

177001093820 1 1C01CY1FB11M1  
HOUSTON LIGHTING & POWER CO  
CYNTHIA S GLENNEY  
LEADER-TREASURY  
PO BOX 1700  
HOUSTON TX 77001

177001081032 1 1C01CY1FB11M1  
HOUSTON LIGHTING & POWER CO  
NUCLEAR ENGR & CONSTRUCTION  
J H GOLDBERG  
VICE PRESIDENT  
PO BOX 1700  
HOUSTON TX 77001

277001001479 1 1C01CY1FB11M1  
HOUSTON LIGHTING & POWER CO  
SOUTH TEXAS PROJECT  
J T WESTERMEIER  
MANAGER  
PO BOX 1700  
HOUSTON TX 77001

123451106174 1 1C01CY1FB11M1  
HP DESIGN & DEVELOPMENT INC  
JOSEPH E MASSEY  
PRESIDENT  
2247-A N GREAT NECK RD  
VIRGINIA BEACH VA 23451

161856063895 1 1C01CY1FB11M1  
HUMAN FACTORS SOCIETY  
CHARLES O HOPKINS  
28 FOOTHILL RD  
MONTICELLO IL 61856

183720026180 1 1C01CY1FB11M1  
WHO DEPT OF HEALTH & WELFARE  
RADIATION CONTROL SECTION  
ROBERT FUNDERBURG  
MANAGER  
STATEHOUSE  
BOISE ID 83720

61727080557 1 1C01CY1FB11M1  
ILLINOIS POWER CO  
CLINTON 1 NPS  
PLANT MANAGER  
CLINTON IL 61727

161727064597 1 1C01CY1FB11M1  
ILLINOIS POWER CO  
F S FONES  
ADMINISTRATIVE SUPERVISOR  
R R 3 BOX 228  
CLINTON IL 61727

161348104234 1 1C01CY1FB11M1  
ILLINOIS VALLEY COMM COLLEGE  
JACOBS MEMORIAL LIBRARY  
EVELYN MOYLE  
DOCUMENTS LIBRARIAN  
RR 1  
OGLESBY IL 61348

102154105848 1 1C01CY1FB11M1  
IMPELL CORP  
800 SOUTH STREET  
WALTHAM MA 02154

160015103659 1 1C01CY1FB11M1  
IMPELL CORP  
2345 WAUKEGAN RD  
BANNOCKBURN IL 60015

199352105856 1 1C01CY1FB11M1  
IMPELL CORP  
1933 JADWIN AVE  
SUITE 125  
RICHLAND WA 99352

111747082337 1 1C01CY1FB11M1  
IMPELL CORP  
LIBRARY  
225 BROAD HOLLOW RD  
MELVILLE NY 11747

194598026885 2 1C01CY1FB11M1  
IMPELL CORP  
LIBRARY  
LIBRARIAN  
350 LENNON LANE  
WALNUT CREEK CA 94598

194104053000 1 1C01CY1FB11M1  
IMPELL CORP  
R A AYRES  
220 MONTGOMERY ST  
SAN FRANCISCO CA 94104

194598105858 1 1C01CY1FB11M1  
IMPELL CORP  
WAYNE BEST  
350 LENNON LANE  
WALNUT CREEK CA 94598

130092066906 1 1C01CY1FB11M1  
IMPELL CORP  
DEL BRITT  
LIBRARIAN  
333 RESEARCH COURT  
NORCROSS GA 30092

111747092317 1 1C01CY1FB11M1  
IMPELL CORP  
ARTHUR CASTELLI  
225 BROAD HOLLOW RD  
MELVILLE NY 11747

194598105857 1 1C01CY1FB11M1  
IMPELL CORP  
T DONAT  
350 LENNON LANE  
WALNUT CREEK CA 94598

194598104366 1 1C01CY1FB11M1  
IMPELL CORP  
JOSE DUBON  
350 LENNON LANE  
WALNUT CREEK CA 94598

194598064767 1 1C01CY1FB11M1  
IMPELL CORP  
MSD  
C M FRANK  
ENGINEER  
350 LENNON LANE  
WALNUT CREEK CA 94598

194598100698 1 1C01CY1FB11M1  
IMPELL CORP  
J HASTINGS  
350 LENNON LANE  
WALNUT CREEK CA 94598

194598105283 1 1C01CY1FB11M1  
IMPELL CORP  
HENRY LIN  
350 LENNON LANE  
WALNUT CREEK CA 94598

194598105788 1 1C01CY1FB11M1  
IMPELL CORP  
T MAXEY  
350 LENNON LANE  
WALNUT CREEK CA 94598

111747082338 1 1C01CY1FB11M1  
IMPELL CORP  
STEPHEN MILIOTI  
SECTION MANAGER  
225 BROAD HOLLOW RD  
MELVILLE NY 11747

294598005480 1 1C01CY1FB11M1  
IMPELL CORP  
M J SCHOLTENS  
350 LENNON LANE  
WALNUT CREEK CA 94598

195598105774 1 1C01CY1FB11M1  
IMPELL CORP  
KEN SCOWN  
350 LENNON LANE  
WALNUT CREEK CA 95698

194598065746 1 1C01CY1FB11M1  
IMPELL CORP  
AED  
ARON SEIKEN  
SUPERVISOR  
350 LENNON LANE  
WALNUT CREEK CA 94598

111747103706 1 1C01CY1FB11M1  
IMPELL CORP  
ROBERT L SKIPPER  
225 BROAD HOLLOW RD  
MELVILLE NY 11747

160015092832 1 1C01CY1FB11M1  
IMPELL CORP  
SYSTEMS ENGINEERING DIV  
KEVIN C WARAPIUS  
MANAGER  
2345 WAUKEGAN RD  
BANNOCKBURN IL 60015

160648091548 1 1C01CY1FB11M1  
IMPERIAL CLEVITE INC  
HYMAN BOLOTIN  
QA MANAGER  
6300 W HOWARD ST  
CHICAGO IL 60648

150648053030 1 1C01CY1FB11M1  
IMPERIAL CLEVITE INC  
IMPERIAL EASTMAN  
RONALD ST CLAIR  
DIRECTOR-QUALITY ASSURANCE  
6300 W HOWARD ST  
CHICAGO IL 60648

133450104229 1 1C01CY1FB11M1  
INDIAN RIVER JR COLLEGE  
CHARLES S MILEY LRNG RES CTR  
RUTH HANSELL  
ACQUISITIONS LIBRARIAN  
3209 VIRGINIA AVE  
FT PIERCE FL 33450

243216092195 1 1C01CY1FB11M1  
INDIANA & MICHIGAN POWER CO  
AEPSC  
JOHN E DOLAN  
VICE CHAIRMAN-ENGR & CONSTR  
1 RIVERSIDE PLAZA  
COLUMBUS OH 43216

108650064452 1 1C01CY1FB11M1  
INDUSTRIAL ENGINEERING WORKS  
H K MERRITT  
QA/C MANAGER  
PO BOX 8009  
TRENTON NJ 08650

180150093282 1 1C01CY1FB11M1  
INFORMATION HANDLING SERVICES  
SHELBY CARTER  
15 INVERNESS WAY E  
ENGLEWOOD CO 80150

166110054596 1 1C01CY1FB11M1  
INLAND VITAL RECORDS CENTER  
S SCHULTZ  
MANAGER  
6500 INLAND DRIVE  
KANSAS CITY KS 66110

160638091551 1 1C01CY1FB11M1  
INRYCO INC  
CONCRETE SYSTEMS GROUP  
DONALD WAITKUS  
QA MANAGER  
7200 S NARRAGANSETT AVE  
BEDFORD PARK IL 60638

120005090020 1 1C01CY1FB11M1  
INSIDE NRC  
MARGARET RYAN  
WASHINGTON EDITOR  
1120 VERMONT AVE NW  
SUITE 1200  
WASHINGTON DC 20005

1YUGOS092128 1 1C01CY1FB11M1  
INSTITUT JOZEF STEFAN  
NUCLEAR SAFETY COORD  
BORUT MAVKO  
ADMINISTRATOR  
JAMOVA 39  
61111 LJUBLJANA YUGOSLAVI

121403081456 1 1C01CY1FB11M1  
INSTITUTE FOR RESOURCE MGT  
BOBBY LEONARD  
428 FOURTH ST  
ANNAPOLIS MD 21403

130339056104 1 1C01CY1FB11M1  
INSTITUTE OF NUCLEAR PWR OPER  
TECHNICAL LIBRARY  
JANE STARVES  
1100 CIRCLE 75 PKWY  
SUITE 1500  
ATLANTA GA 30339

1INDIA038061 1 1C01CY1FB11M1  
INDIA DEPT OF ATOMIC ENERGY  
TARAPUR ATOMIC POWER PROJECT  
K NANJUNDESWARAN  
DEPUTY CHIEF SUPERINTENDENT  
THANA DISTRICT  
MAHARASHTRA 401504 INDIA

149106080314 1 1C01CY1FB11M1  
INDIANA & MICHIGAN ELECTRIC CO  
D C COOK NPS 1 & 2  
W G SMITH  
PLANT MANAGER  
PO BOX 458  
BRIDGMAN MI 49106

146206012128 1 1C01CY1FB11M1  
INDIANA BOARD OF HEALTH  
RALPH C PICKARD  
ASST COMMISSIONER-ENVIR HEALTH  
1330 W MICHIGAN ST  
INDIANAPOLIS IN 46206

120879091778 1 1C01CY1FB11M1  
INDUSTRIAL QUALITY INC  
HAROLD BERGER  
PO BOX 2397  
GAITHERSBURG MD 20879

108865091550 1 1C01CY1FB11M1  
INGERSOLL RAND CO  
CAMERON PUMP DIV  
M F HAGERSTROM  
QA MANAGER  
PO BOX 486  
PHILLIPSBURG NJ 08865

108053106014 1 1C01CY1FB11M1  
INNOVATION TECHNOLOGY INC  
L BERKOWITZ  
PRESIDENT  
4001 H GREENTREE EXEC CAMPUS  
MARLTON NJ 08053

194566080830 1 1C01CY1FB11M1  
INS CORP  
WILLIAM ROSCHEWSKI  
WESTERN OPERATIONS MGR  
65 RAY ST  
PLEASANTON CA 94566

1DENMA066989 1 1C01CY1FB11M1  
INSPECTORATE OF NUC INSTALLTN  
L HANNIBAL  
ADMINISTRATOR  
PO BOX 217  
DK-4000 ROSKILDE DENMARK

1YUGOS092129 1 1C01CY1FB11M1  
INSTITUT FUDER BOSKOVIC  
PETAR TOMAS  
ADMINISTRATOR  
BIJENICKA C54  
41000 ZAGREB YUGOSLAVI

121403093803 1 1C01CY1FB11M1  
INSTITUTE FOR RESOURCE MGT  
MICHAEL S TERPILAK  
428 FOURTH ST  
POB 4609  
ANNAPOLIS MD 21403

1POLAN007288 1 1C01CY1FB11M1  
INSTITUTE OF NUCLEAR RESEARCH  
REACTOR ENGINEERING DEPT.  
A STRUPCZEWSKI  
ASST PROF  
05-400  
OBERK NEAR WARSAW POLAND

102184104391 1 1C01CY1FB11M1  
INTERSCIENCE CONSULTANTS INC  
400 FRANKLIN STREET  
POB 9133  
BRAINTREE MA 02184

192056040034 1 1C01CY1FB11M1  
INTL CONSULTANTS  
JAY S IYER  
1600 WAGON WHEEL DRIVE  
OCL INSIDE CA 92056

150319081502 1 1C01CY1FB11M1  
IOWA COMMERCE COMMISSION  
THOMAS HOUVENAGLE  
LUCAS STATE OFFICE BLDG  
DES MOINES IA 50319

150319055550 1 1C01CY1FB11M1  
IOWA COMMERCE COMMISSION  
ANDREW VARLEY  
CHAIRMAN  
LUCAS STATE OFFICE BLDG  
DES MOINES IA 50319

152324080533 1 1C01CY1FB11M1  
IOWA ELECTRIC LIGHT & POWER CO  
DUANE ARNOLD VPS  
PLANT MANAGER  
RR #1  
PALO 52324

152406008660 1 1C01CY1FB11M1  
IOWA ELECTRIC LIGHT & POWER CO  
LEE LIU  
PRESIDENT & CHAIRMAN OF BOARD  
PO BOX 351  
CEDAR RAPIDS IA 52406

152808003134 1 1C01CY1FB11M1  
IOWA ILLINOIS GAS & ELEC CO  
ENERGY SUPPLY & ENGINEERING  
KARL H SCHAFER  
VICE PRESIDENT  
PO BOX 4350  
DAVENPORT IA 52808

160602081590 1 1C01CY1FB11M1  
ISHAM LINCOLN & BEALE  
MICHAEL MILLER  
3 FIRST NATIONAL PLAZA  
51ST FLOOR  
CHICAGO IL 60602

1JAPAN053044 1 1C01CY1FB11M1  
ISHIKAWAJIMA HARIMA HEAVY IND  
NUCLEAR POWER DIVISION  
K TOMITA  
1 SHIN-NAKAHARA-CHO  
NO 235  
ICUJO KU YOKOHAMA JAPAN

1ISRAE057568 1 1C01CY1FB11M1  
ISRAEL ATOMIC ENERGY COM  
LICENSING DIVISION  
DAN LITAI  
ADMINISTRATOR  
PO BOX 7061  
TEL AVIV 61070 ISRAEL

102901038043 1 1C01CY1FB11M1  
ITT GRINNELL CORP  
EDWARD BEFFA  
260 WEST EXCHANGE STREET  
PROVIDENCE RI 02901

127284080303 1 1C01CY1FB11M1  
ITT GRINNELL CORP  
INDUSTRIAL PIPING  
R B BERLIEN  
VICE PRES & DIRECTOR OF QA  
1250 W MOUNTAIN ST  
KERNERSVILLE NC 27284

117603053048 1 1C01CY1FB11M1  
ITT GRINNELL CORP  
DIA-FLO DIVISION  
E C BROOME  
CONTRACTS MGR  
33 CENTERVILLE ROAD  
LANCASTER PA 17603

102901038044 1 1C01CY1FB11M1  
ITT GRINNELL CORP  
ALLAN S JANNARELLI  
260 W EXCHANGE ST  
PROVIDENCE RI 02901

102901000128 1 1C01CY1FB11M1  
ITT GRINNELL CORP  
A S LAURENSEN  
260 WEST EXCHANGE ST  
PROVIDENCE RI 02901

144483103393 1 1C01CY1FB11M1  
ITT GRINNELL CORP  
PIPE HANGER DIV  
DOUG SEWELL  
VICE PRESIDENT & DIRECTOR QA  
621 DANA AVE  
WARREN OH 44483

102916053046 1 1C01CY1FB11M1  
ITT GRINNELL CORP  
PIPE HANGER DIVISION  
THOMAS SMITH  
ENGR MGR  
260 W EXCHANGE ST  
PROVIDENCE RI 02916

119116103374 1 1C01CY1FB11M1  
J E LONERGAN CO  
T A NICKEY  
QA MANAGER  
10050 SANDMEYER LANE  
PHILADELPHIA PA 19116

194041065237 1 1C01CY1FB11M1  
JACK R BENJAMIN & ASSOC  
COURT HOUSE PLAZA BLDG  
FRED A WEBSTER  
MTN BAY PLAZA 444 CASTRO ST  
SUITE 501  
MOUNTAIN VIEW CA 94041

132201003136 1 1C01CY1FB11M1  
JACKSONVILLE ELEC AUTHORITY  
RESEARCH & ENVIR AFFAIRS  
GEORGE RIZK  
233 W DUVAL ST  
9TH FL  
JACKSONVILLE FL 32201

143201104170 1 1C01CY1FB11M1  
JACOX ASSOCIATES  
JOHN W JACOX  
1445 SUMMIT ST  
COLUMBUS OH 43201

101605053050 1 1C01CY1FB11M1  
JAMESBURY CORP  
F W KREUZINGER  
CORP QA MANAGER  
640 LINCOLN STREET  
WORCHESTER MA 01605

137922093805 1 1C01CY1FB11M1  
JBF ASSOCIATES INC  
MYRON CASADA  
1000 TECHNOLOGY PARK CENTER  
KNOXVILLE TN 37922

170130103269 1 1C01CY1FB11M1  
JOHNSON & HIGGINS  
NUCLEAR ADVISORY GROUP  
THEODORE D RUDDOCK  
VICE PRESIDENT  
PO BOX 60183  
NEW ORLEANS LA 70160

190224052929 1 1C01CY1FB11M1  
JOHNSON CONTROLS INC  
ENGINEERED PIPING SYST DIV  
R L JORDAN  
MGR OF QA  
1707 W COMPTON BLVD  
COMPTON CA 90224

119154028066 1 1C01CY1FB11M1  
JOHNSON CONTROLS INC  
J L POLLOCK  
10601 DECATUR RD  
PHILADELPHIA PA 19154

191740053052 1 1C01CY1FB11M1  
JOHNSTON PUMP/GEN VALVE INC  
QUALITY ASSURANCE  
GARY M SERVANTES  
MANAGER  
1775 EAST ALLEN AVE  
GLENDDORA CA 91740

154241104215 1 1C01CY1FB11M1  
JOSEPH MANN LIBRARY  
ADULT SERVICES  
JOAN SCHMID  
HEAD  
1515 16TH ST  
TWO RIVERS WI 54241

108104091563 1 1C01CY1FB11M1  
JOSEPH OAT & SONS INC  
JOHN BENCKERT  
QA MANAGER  
2500 BROADWAY DRAWER 10  
CAMDEN NJ 08104

177042055303 1 1C01CY1FB11M1  
JOY MANUFACTURING CO  
W-K-M  
R V HOPKINS  
MGR-RELIABILITY&PRODUCT ASSR  
3663 BRIARPARK  
HOUSTON TX 77042

177252103596 1 1C01CY1FB11M1  
JOY MANUFACTURING CO  
W K M DIVISION  
OTIS MCDANIEL  
MANAGER-GA & INSPECTION  
PO BOX 2117  
HOUSTON TX 77252

120772092194 1 1C01CY1FB11M1  
JRA ASSOCIATES  
O G WILLIAMS  
MANAGER-INFORMATION SVC  
1304 REDDITCH CT  
LARGO MD 20772

180933100784 1 1C01CY1FB11M1  
KAMAN INSTRUMENTATION CORP  
ENGINEERED SYSTEMS DIV  
LAWRENCE A STANLEY  
VICE PRES & GENERAL MANAGER  
PO BOX 7463  
COLORADO SPRINGS CO 80333

120036032157 1 1C01CY1FB11M1  
KANSAI ELECTRIC POWER CO INC  
MANAGER  
1100 17TH ST NW  
SUITE 500  
WASHINGTON DC 20036

154141090935 1 1C01CY1FB11M1  
KANSAS CITY POWER & LIGHT CO  
J M EVANS  
VICE PRESIDENT  
PO BOX 679  
KANSAS CITY MO 64141

165620012140 1 1C01CY1FB11M1  
KANSAS DEPT OF HEALTH & ENVIRN  
BUREAU OF AIR QUAL & RAD CTRL  
DAVID ROMANO  
CHIEF PUBLIC HEALTH PHYSICIST  
FORBES FIELD BLDG 740  
TOPEKA KS 66620

166835080574 1 1C01CY1FB11M1  
KANSAS GAS & ELEC CO  
WOLF CREEK 1 NPS  
PLANT MANAGER  
BURLINGTON KS 66839

167201005268 1 1C01CY1FB11M1  
KANSAS GAS & ELEC CO  
GLENN L KOESTER  
VICE PRESIDENT-NUCLEAR  
PO BOX 208  
WICHITA KS 67201

132751082448 1 1C01CY1FB11M1  
KEMCO UNIT CONTROL INC  
JAMES A THOMSON  
MANAGER-QUALITY CONTROL  
130 ATLANTIC DR  
MAITLAND FL 32751

160049091566 1 1C01CY1FB11M1  
KEMPER GROUP  
LCE/SSIS QA GROUP  
J E AYOTTE  
RT 22 & KEMPER DR  
D-6  
LONG GROVE IL 60049

140621093738 1 1C01CY1FB11M1  
KENTUCKY DEPT FOR HEALTH SVCS  
RADIATION CONTROL SECTION  
DONALD R HUGHES  
COMMISSIONER  
275 E MAIN ST  
FRANKFORT KY 40621

140578064892 1 1C01CY1FB11M1  
KENTUCKY DEPT OF ENERGY  
BUREAU OF ENGY PROD & UTIL  
RONALD L SANDERS  
IRON WORKS PIKE  
POB 11888  
LEXINGTON KY 40578

106483053054 1 1C01CY1FB11M1  
KERITE CO  
ENGINEERING DEPT  
R E FLEMING  
NUCLEAR DEVELOPMENT ENGINEER  
49 DAY ST PO BOX 452  
SEYMOUR CT 06483

106483091719 1 1C01CY1FB11M1  
KERITE CO  
J K RICHARDS  
QA MANAGER  
49 DAY ST  
SEYMOUR CT 06483



115222054450 1 1C01CY1FB11M1  
KEROTFST MANUFACTURING CORP  
M MAKARCZYK  
GA MANAGER  
2525 LIBERTY AVE  
PITTSEJRGH PA 15222

1WGERM091567 1 1C01CY1FB11M1  
KLEIN SCHANZLIN & BECKER AG  
U DCUM  
VICE PRESIDENT  
JOHANN KLEIN STRASSE 9  
PO 225  
DE710 FRANKENTHAL WGERMANY

1WGERM053057 1 1C01CY1FB11M1  
KLOCKNER-WERK AG  
GEORGSMARIENWERKE  
W AUSTEL  
G A MANAGER  
PO BOX 27 80  
D 4500 OSNABRUCK WGERMANY

112301007985 1 1C01CY1FB11M1  
KNOLLS ATOMIC POWER LAB  
DOCUMENT LIBRARY  
LIBRARIAN  
PO BOX 1072  
SCHENECTADY NY 12301

1KOREA093185 1 1C01CY1FB11M1  
KOREA ADVANCED ENERGY RES INST  
NUCLEAR SAFETY CENTER  
YONG-JE KIM  
PO BOX 7 CHEONG RYANG  
SEOUL KOREA

154601103014 1 1C01CY1FB11M1  
LACROSSE PUBLIC LIBRARY  
DOLCRES HENDERSIN  
REFERENCE LIBRARIAN  
800 MAIN ST  
LACROSSE WI 54601

149423081887 1 1C01CY1FB11M1  
LAWRENCE ENGINEERING ASSOC INC  
675 E 15TH ST SUITE 20  
HOLLAND MI 49423

120036055264 1 1C01CY1FB11M1  
LEBOEUF LAMB LEIBY & MACRAE  
HARRY H VOIGT  
1333 NEW HAMPSHIRE AVE NW  
SUITE 1100  
WASHINGTON DC 20035

107054053061 1 1C01CY1FB11M1  
LESLIE CO  
G H DORFER  
QUALITY SYSTEMS ENGINEER  
401 JEFFERSON ROAD  
PARSIPPANY NJ 07054

122901091644 1 1C01CY1FB11M1  
LIEBIG INTERNATIONAL INC  
1545 AVON ST EXTENDED  
CHARLOTTESVILLE VA 22901

124502091577 1 1C01CY1FB11M1  
LIMITORQUE CORP  
W J CYNOWSKI  
VICE PRESIDENT-ENGINEERING  
5114 WOODALL RD POB-11316  
LYNCHBURG VA 24502

173125094443 1 1C01CY1FB11M1  
KERR MCGEE CORP  
NUC LICENSING & REGULATION  
J C STAUTER  
DIRECTOR  
KERR-MCGEE BLDG  
OKLAHOMA CITY OK 73125

130067103153 1 1C01CY1FB11M1  
KLOCKNER-MOELLER  
ATLANTA BRANCH  
HORST REMBECC  
REGIONAL TECHNICAL MANAGER  
1176 FRANKLIN RD SE  
MARIETTA GA 30067

1WGERM091568 1 1C01CY1FB11M1  
KLOCKNER-WERK AG  
GEORGSMARIENWERKE  
F BEIER  
DIRECTOR GENERAL  
POSTFACH 27 80  
D4500 OSNABRUCK WGERMANY

110013024756 1 1C01CY1FB11M1  
KOMANOFF ENERGY ASSOCIATES  
CHARLES KOMANOFF  
451 BROOME ST  
11TH FLOOR  
NEW YORK NY 10013

174477103306 1 1C01CY1FB11M1  
LABARGE INC  
F D BREWER  
DIRECTOR OF QUALITY ASSURANCE  
PO BOX 355  
WAGONER OK 74477

153209053059 1 1C01CY1FB11M1  
LAKESIDE BRIDGE & STEEL CO  
A L JOLGAARD  
DIRECTOR-QA  
5300 N 33RD ST  
MILWAUKEE WI 53209

194550079656 1 1C01CY1FB11M1  
LAWRENCE LIVERMORE LABORATORY  
ENGINEERING MECHANICS SECTION  
CAROL A MEIER  
PO BOX 808  
L-90  
LIVERMORE CA 94550

119454002167 1 1C01CY1FB11M1  
LEEDS & NORTHRUP CO  
D W EMERICH  
MARKET MANAGER-UTILITIES  
SUMNEYTOWN PIKE  
357  
NORTH WALES PA 19454

197205103004 1 1C01CY1FB11M1  
LIBRARY ASSOC OF PORTLAND  
SOCIAL SCIENCE & SCIENCE DEPT  
JIM TAKITA  
HEAD  
801 SW 10TH AVE  
PORTLAND OR 97205

124506038042 1 1C01CY1FB11M1  
LIMITORQUE CORP  
F K DENHAM  
VICE PRESIDENT  
5114 WOODALL RD PO BOX 11316  
LYNCHBURG VA 24506

124506064449 1 1C01CY1FB11M1  
LIMITORQUE CORP  
WM J MILUSZUSKY  
QC MANAGER  
5114 WOODALL RD P -11316  
LYNCHBURG VA 24506

120854066597 1 1C01CY1FB11M1  
LNR ASSOCIATES  
LOUIS N RIB  
8605 GRIMSBY COURT  
POTOMAC MD 20854

110523105045 1 1C01CY1FB11M1  
LOM-TECH INC  
7 WESTCHESTER PLAZA  
POBX 554  
ELMSFORD NY 10523

177020091578 1 1C01CY1FB11M1  
LONE STAR SCREW CO  
SANDRA JUVN  
QA MANAGER  
5826 ARMOUR ST PO BOX 15211  
HOUSTON TX 77020

177020103882 1 1C01CY1FB11M1  
LONE STAR SCREW CO  
QUALITY DEPT  
RALPH WEIGHTMAN  
5826 ARMOUR DR  
HOUSTON TX 77020

111792064623 1 1C01CY1FB11M1  
LONG ISLAND LIGHTING CO  
L N A'ELLO  
RECORDS MANAGER  
PO BOX 604  
WADING RIVER NY 11792

111501081575 1 1C01CY1FB11M1  
LONG ISLAND LIGHTING CO  
EDWARD M BARRETT  
GENERAL COUNSEL  
250 OLD COUNTRY RD  
MINEOLA NY 11501

111792105918 1 1C01CY1FB11M1  
LONG ISLAND LIGHTING CO  
L F FRITT  
P.O. BOX 618 N. COUNTRY RD  
WADING RIVER NY 11792

111501081574 1 1C01CY1FB11M1  
LONG ISLAND LIGHTING CO  
JEFFREY L FUTTER  
SENIOR ATTORNEY  
250 OLD COUNTRY RD  
MINEOLA NY 11501

111792103475 1 1C01CY1FB11M1  
LONG ISLAND LIGHTING CO  
R A KUBINAK  
MANAGER-QA DEPT  
PO BOX 623 NORTH COUNTRY RD  
WADING RIVER NY 11792

111792100820 3 1C01CY1FB11M1  
LONG ISLAND LIGHTING CO  
SHOREHAM NPS  
JOHN D LEONARD  
VICE PRESIDENT-NUCLEAR OPERS  
PO BOX 618  
WADING RIVER NY 11792

111792094109 1 1C01CY1FB11M1  
LONG ISLAND LIGHTING CO  
NUCLEAR OPERATIONS SUPT DEPT  
BRIAN R MCCAFFREY  
NUCLEAR COMPLIANCE SFTY MGR  
PO BOX 618 SHOREHAM NPS  
WADING RIVER NY 11792

111792091236 1 1C01CY1FB11M1  
LONG ISLAND LIGHTING CO  
SHOREHAM NPS  
W E STEIGER  
PLANT MANAGER  
PO BOX 628  
WADING RIVER NY 11792

197545093833 1 1C01CY1FB11M1  
LOS ALAMOS NATIONAL LABORATORY  
KATHERINE CAMPBELL  
MS-F600  
LOS ALAMOS NM 87545

170898092181 1 1C01CY1FB11M1  
LOUISIANA DEPT OF ENV QUALITY  
NUCLEAR ENERGY DIVISION  
WILLIAM H SPELL  
ADMINISTRATOR  
PO BOX 14690  
BATON ROUGE LA 70898

170066080583 1 1C01CY1FB11M1  
LOUISIANA POWER & LIGHT CO  
WATERFORD 3 NPS  
PLANT MANAGER  
PO BOX B  
KILLONA LA 70066

170066059184 1 1C01CY1FB11M1  
LOUISIANA POWER & LIGHT CO  
WATERFORD 3 SES  
ROSS P BARKHURST  
PLANT MANAGER-NUCLEAR  
PO BOX B  
KILLONA LA 70066

170066103325 1 1C01CY1FB11M1  
LOUISIANA POWER & LIGHT CO  
WATERFORD 3  
T F GERRETS  
CORP QA MANAGER  
PO BOX B  
KILLONA LA 70066

170174105354 1 1C01CY1FB11M1  
LOUISIANA POWER & LIGHT CO  
R S LEDDICK  
SR VICE PRESIDENT NUCLEAR OPER  
142 DELARONDE STREET  
NEW ORLEANS LA 70174

170066103497 1 1C01CY1FB11M1  
LOUISIANA POWER & LIGHT CO  
WATERFORD 3  
R S LEDDICK  
SR VICE PRESIDENT-NUCLEAR OPER  
PO BOX B  
KILLONA LA 70066

120852093914 1 1C01CY1FB11M1  
LOWENBERG ASSOCIATES  
HOMER LOWENBERG  
10501 ROSEMONT DR  
ROCKVILLE MD 20852

160606106149 1 1C01CY1FB11M1  
M & P PROTECTION CONSULTANTS  
BOILER & MACHINERY CONSULTANT  
R D HUMPHREYS  
222 SOUTH RIVERSIDE PLAZA  
CHICAGO IL 60606

147250104253 1 1C01CY1FB11M1  
MADISON-JEFFERSON CTY PUB LIBR  
CHARLENE M PETERS  
ADULT SERVICE LIBRARIAN  
420 W MAIN ST  
MADISON IN 47250

116145091579 1 1C01CY1FB11M1  
MAGNETICS  
INDUSTRIAL CONTROL DIV  
ROBERT AUGUSTINE  
QA MANAGER  
LAKE ST PO BOX 457  
SANDY LAKE PA 16145

160515091580 1 1C01CY1FB11M1  
MAGNETROL INTERNATIONAL INC  
DWAYNE KRESEN  
QA DIRECTOR  
5300 BELMONT RD  
DOWNERS GROVE IL 60515

204578104198 1 1C01CY1FB11M1  
MAINE YANKEE ATOMIC POWER CO  
JOHN H GARRITY  
PLANT MANAGER  
PO BOX 408  
WISCASSET ME 04578

104336104197 1 1C01CY1FB11M1  
MAINE YANKEE ATOMIC POWER CO  
G D WHITTIER  
LICENSING SECTION HEAD  
83 EDISON DR  
AUGUSTA ME 04336

1WGFM091581 1 1C01CY1FB11M1  
MANNESMANN ANLAGENBAU AG  
ZENTRALE QUALITAETSSTELLE  
4000 DUESSELDORF 30  
THEODORSTRASSE 90 WGERMANY

108096092219 1 1C01CY1FB11M1  
MARK CONTROLS CORP  
MICHAEL E PANTALEO  
231 MAHLEY AVE  
WOODBURY NJ 08095

190302091583 1 1C01CY1FB11M1  
MARVIN ENGINEERING CO LTD  
JACK HUNT  
MANAGER-NUCLEAR FABRICATION  
260 W BEACH AVE  
INGLEWOOD CA 90302

121201080909 1 1C01CY1FB11M1  
MARYLAND DEPT HLTH & MNTL HYG  
ENVIRONMENTAL PROGRAMS  
WILLIAM M EICHBAUM  
ASST SECRETARY  
201 W PRESTON ST  
BALTIMORE MD 21201

101003066811 1 1C01CY1FB11M1  
MASSACHUSETTS DEPT OF PUB HLTH  
WESTERN REGIONAL HEADQUARTERS  
WILLIAM J BELL  
RADIATION SCIENTIST  
W MASS PUB HLTH CTR-UNIV MASS  
AMHERST MA 01003

102202026029 1 1C01CY1FB11M1  
MASSACHUSETTS DEPT PUB UTILTS  
ELECTRIC POWER DIV  
ENGINEER  
100 CAMBRIDGE ST  
BOSTON MA 02202

102101066215 1 1C01CY1FB11M1  
MATERIAL HANDLING EQUIPMENT  
STEVEN PARKHURST  
PO BOX 118  
BOSTON MA 02101

116145053732 1 1C01CY1FB11M1  
MAGNETICS  
INDUSTRIAL CONTROL DIV  
L C MCCLELLAND  
CONTROL BOARD MGR  
PO BOX 457  
SANDY LAKE PA 16145

104333012029 1 1C01CY1FB11M1  
MAINE DEPT OF HUMAN SERVICES  
RADIOLOGICAL HEALTH PROGRAM  
W C TOPPAN  
MANAGER  
STATE HOUSE STATION 10  
AUGUSTA ME 04333

104336008719 1 1C01CY1FB11M1  
MAINE YANKEE ATOMIC POWER CO  
JOHN B RANDAZZA  
VICE PRESIDENT  
83 EDISON DR  
AUGUSTA ME 04336

110471105869 1 1C01CY1FB11M1  
MANHATTAN COLLEGE  
MECHANICAL ENGINEERING DEPT  
ROBERT E BERLIN  
REACTOR ADMINISTRATOR  
MANHATTAN COLLEGE  
BRONX NY 10471

1WGFM053063 1 1C01CY1FB11M1  
MANNESMANN ANLAGENBAU AG  
RG  
F BRUEHL  
DIRECTOR  
PO BOX 300307  
4000 DUESSELDORF FRG WGERMANY

107005053731 1 1C01CY1FB11M1  
MAROTTA SCIENTIFIC CONTROL INC  
DONALD L DENISE  
QA MANAGER  
BOONTON AVENUE  
BOONTON NJ 07005

121201009739 2 1C01CY1FB11M1  
MARYLAND DEPT HLTH & MNTL HYG  
DIVISION OF RADIATION CONTROL  
ROBERT E CORCORAN  
CHIEF  
201 W PRESTON ST  
BALTIMORE MD 21201

102062091584 1 1C01CY1FB11M1  
MASONIELAN INTERNATIONAL INC  
DAVID W RANDELL  
QA MANAGER  
63 NAHATAN ST  
NORWOOD MA 02062

102111004793 1 1C01CY1FB11M1  
MASSACHUSETTS DEPT OF PUB HLTH  
RADIATION CONTROL PROGRAM  
ROBERT M HALLISEY  
150 TREMONT ST  
7TH FLOOR  
BOSTON MA 02111

102139079406 1 1C01CY1FB11M1  
MASSACHUSETTS INST OF TECH  
LINCOLN CLARK  
ASSOC DIRECTOR OF REACTOR LAB  
138 ALBANY ST  
CAMBRIDGE MA 02139

149085102991 1 1C01CY1FB11M1  
MAUDE PRESTON PALENSKE MEM LIB  
BEA RODGERS  
LIBRARY ASSISTANT  
500 MARKET ST  
ST JOSEPH MI 49685

190807055298 1 1C01CY1FB11M1  
MCC PACIFIC VALVES INC  
3201 WALNUT AVE  
LONG BEACH CA 90807

160007053055 1 1C01CY1FB11M1  
MEA INC  
T W LASIEWICZ  
PRESIDENT  
2600 AMERICAN LANE  
ELK GROVE VILLAGE IL 60007

102403091586 1 1C01CY1FB11M1  
MERCURY CO OF NORWOLD INC  
LAWRENCE P CAPRON  
CORP QA MANAGER  
PO BOX 1687  
BROCKTON MA 02403

193021104255 1 1C01CY1FB11M1  
METAL BELLOWS CORP  
DIV METAL BELLOWS-SHARON MA  
DON WILLIAMS  
CORPORATE SALES MANAGER  
200 SCIENCE DRIVE PO BOX 8010  
MOORPARK CA 93021

195125031693 1 1C01CY1FB11M1  
M4B TECHNICAL ASSOC  
TECHNICAL CONSULTANTS  
1723 HAMILTON AVE  
SUITE K  
SAN JOSE CA 95125

148913103711 1 1C01CY1FB11M1  
MICHIGAN OFFICE OF GOVERNOR  
CAPITOL BLDG RM 1  
LANSING MI 48913

170161031596 1 1C01CY1FB11M1  
MIDDLE SOUTH SERVICES  
RALPH T LALLY  
MANAGER QUALITY ASSURANCE  
PO BOX 61000  
NEW ORLEANS LA 70161

1NETHE092092 1 1C01CY1FB11M1  
MINISTRY SOCIAL AFFAIRS & EMPL  
NUCLEAR DEPT  
C J VAN DAATSELAAR  
ADMINISTRATOR  
PO BOX 69  
2270 MA VOORBURG NETHERLAND

155101065220 1 1C01CY1FB11M1  
MINNESOTA DEPT LAB & INDUSTRY  
BOILER DIVISION  
HENRY BARON  
444 LAFAYETTE RD  
4TH FL  
ST PAUL MN 55101

155113024874 1 1C01CY1FB11M1  
MINNESOTA POLLUTION CONT AGCY  
JOHN FERMAN  
NUCLEAR ENGINEER  
1935 W COUNTY RD  
B-2  
ROSEVILLE MN 55113

139205004299 1 1C01CY1FB11M1  
MISSISSIPPI BOARD OF HEALTH  
DIV OF RADIOLOGICAL HEALTH  
EDDIE S FUENTE  
DIRECTOR  
PO BOX 1700  
JACKSON MS 39205

102052053064 1 1C01CY1FB11M1  
MCGRAW EDISON CO  
MASON EILAN DIV  
ERNEST W KRAMER  
NUCLEAR ENGINEER  
63 NAHATAN ST  
NORWOOD MA 02062

127284103425 1 1C01CY1FB11M1  
MEC INC  
DAVID A HARLEY  
DIRECTOR-MARKETING  
7209 SADDLE CREEK DR  
SUITE 201  
KERNERSVILLE NC 27284

193021104264 1 1C01CY1FB11M1  
METAL BELLOWS CORP  
JAN C SHAFER  
QA MANAGER  
200 SCIENCE DRIVE PO BOX 8010  
MOORPARK CA 93021

145242104259 1 1C01CY1FB11M1  
METALEX MANUFACTURING INC  
TECHNICAL SERVICES/MARKETING  
EDWIN E WINTERFELDT  
VICE PRESIDENT  
5750 CORNELL RD  
CINCINNATI OH 45242

148909002467 1 1C01CY1FB11M1  
MICHIGAN DEPT OF PUBLIC HEALTH  
DIV OF RADIOLOGICAL HEALTH  
GEORGE W BRUCHMANN  
3500 NORTH LOGAN  
BOX 30035  
LANSING MI 48909

148909004886 1 1C01CY1FB11M1  
MICHIGAN PUBLIC SERVICE COM  
ADV PLANNING & REVIEW SEC  
RONALD CALLEN  
SUPERVISOR  
BOX 30221  
LANSING MI 48909

115230102963 1 1C01CY1FB11M1  
MIDLAND ROSS  
SUPERSTRUT DIVISION  
F E YODER  
QUALITY ASSURANCE MGR  
1207 COLUMBUS AVE PO BOX 1548  
PITTSBURGH PA 15230

155401102992 1 1C01CY1FB11M1  
MINNEAPOLIS PUBLIC LIBRARY  
TECHNOLOGY & SCIENCE DEPT  
BETTY E STENNES  
LIBRARY AIDE  
300 NICOLLET MALL  
MINNEAPOLIS MN 55401

155440079447 1 1C01CY1FB11M1  
MINNESOTA DEPT OF HEALTH  
ENVIRONMENTAL HEALTH DIVISION  
RAYMOND W THRON  
DIRECTOR  
717 DELAWARE STREET SE  
MINNEAPOLIS MN 55440

155108031221 1 1C01CY1FB11M1  
MINNESOTA POLLUTION CONT AGCY  
STEVEN J GADLER  
2120 CARTER AVE  
ST PAUL MN 55108

139150080536 1 1C01CY1FB11M1  
MISSISSIPPI POWER & LIGHT CO  
GRAND GULF 1 NPS  
PLANT MANAGER  
PORT GIBSON MS 39150

139205008656 1 1C01CY1FB11M1  
MISSISSIPPI POWER & LIGHT CO  
NUCLEAR PRODUCTION  
VICE PRES NUCLEAR OPERATIONS  
PO BOX 23054  
JACKSON MS 39205

139205004685 3 1C01CY1FB11M1  
MISSISSIPPI POWER & LIGHT CO  
GRAND GULF 1  
L F DALE  
DIRECTOR-NUCL LICENSING & SFTY  
PO BOX 23054  
JACKSON MS 39205

165102064891 1 1C01CY1FB11M1  
MISSOURI DEPT OF NAT RESOURCES  
RONALD A KUCERA  
DEPUTY DIRECTOR  
BOX 176  
JEFFERSON CITY MO 65102

161265104212 1 1C01CY1FB11M1  
MOLINE PUBLIC LIBRARY  
REFERENCE DEPT  
MARIE HOSCHIED  
HEAD  
504 17TH ST  
MOLINE IL 61265

159620005498 1 1C01CY1FB11M1  
MONTANA DEPT OF HLTH & ENV SCI  
RADIOLOG & OCCUP HEALTH PROGRAM  
LARRY L LLOYD  
CHIEF  
COGSWELL BLDG ROOM A113  
HELENA MT 59620

150450104203 1 1C01CY1FB11M1  
MORRIS PUBLIC LIBRARY  
DEBORAH TROTTER  
REFERENCE ASSISTANT  
604 LIBERTY ST  
MORRIS IL 60450

183729064641 1 1C01CY1FB11M1  
MORRISON KNUDSEN CO INC  
POWER GROUP-QTS DEPT  
DORSEL C BADEN  
PO BOX 7808  
BOISE ID 83729

1KOREA037565 1 1C01CY1FB11M1  
MOST-NUC SAF & COOP OFFICE  
NUCLEAR COOPERATION DIV  
YOU-HYUN MOON  
ADMINISTRATOR  
SEOUL 110 KOREA

120036008006 1 1C01CY1FB11M1  
MPR ASSOCIATES INC  
TECHNICAL LIBRARY  
A P MCNAMARA  
1050 CONNECTICUT AVE NW  
SUITE 400  
WASHINGTON DC 20036

148076067182 1 1C01CY1FB11M1  
MULTIPLE DYNAMICS CORP  
FRANK E GREGOR  
PRESIDENT  
29200 SOUTHFIELD RD  
SUITE 103  
SOUTHFIELD MI 48075

127611103834 1 1C01CY1FB11M1  
N CAROLINA DEPT OF HUM RES  
FACILITY SERVICES DIVISION  
DAYNE H BROWN  
CHIEF-RADIATN PROTECTION SECTN  
BOX 12200  
RALEIGH NC 27611

139150080965 1 1C01CY1FB11M1  
MISSISSIPPI POWER & LIGHT CO  
GRAND GULF NPS 1 & 2  
J E CROSS  
PLANT MANAGER  
PO BOX 756  
PORT GIBSON MS 39150

139205104370 1 1C01CY1FB11M1  
MISSISSIPPI POWER & LIGHT CO  
GRAND GULF NPS  
J B RICHARD  
SENIOR VICE PRESIDENT  
PO BOX 23054  
JACKSON MS 39205

165102031055 1 1C01CY1FB11M1  
MISSOURI PUBLIC SERVICE COM  
CHRIS R ROGERS  
MANAGER-GENERATING FACILITIES  
PO BOX 360  
JEFFERSON CITY MO 65102

148151104231 1 1C01CY1FB11M1  
MONROE COUNTY LIBRARY SYSTEM  
ELLIS REFERENCE & INFO CENTER  
JANICE MURPHY  
REFERENCE/GOVT DOCS COORD  
3700 S CUSTER RD  
MONROE MI 48161

193063055285 1 1C01CY1FB11M1  
MOORE TECHNICAL SERVICE  
ROGER M MOORE  
5998 FEARING STREET  
SIMI VALLEY CA 93063

127801055296 1 1C01CY1FB11M1  
MORRISON KNUDSEN CO INC  
1400 VANCE ST  
ROCKY MOUNT NC 27801

127801091597 1 1C01CY1FB11M1  
MORRISON KNUDSEN CO INC  
POWER SYSTEMS DIV  
R H STAUBER  
DIV QA MANAGER  
101 GELO RD PO BOX 1928  
ROCKY MOUNT NC 27801

130052104162 1 1C01CY1FB11M1  
MOVATS INC  
2995 JOHNSON FERRY RD  
MARIETTA GA 30062

175237093917 1 1C01CY1FB11M1  
MULTI-AMP SERVICES  
JOHN J LAPICOLA  
VICE PRESIDENT & GENERAL MGR  
4271 BRONZE WAY  
DALLAS TX 75237

130328024935 1 1C01CY1FB11M1  
MUNICIPAL ELECTRIC AUTH OF GA  
HENRY UBERTO  
1470 RIVEREDGE PKWY  
ATLANTA GA 30328

127602012785 1 1C01CY1FB11M1  
N CAROLINA UTILITIES COM  
PUB STAFF  
ROBERT P GRUBER  
EXECUTIVE DIRECTOR  
PO BOX 991  
RALEIGH NC 27602

158501004306 1 1C01CY1FB11M1  
N DAKOTA DEPT OF HEALTH  
DIV OF ENVIRONMNTL ENGINEERING  
DANA MOUNT  
1200 MISSOURI AVENUE  
RP 304  
BISMARCK ND 58501

128658053729 1 1C01CY1FB11M1  
NAMCO CONTROLS  
B B PETTREY  
MANAGER-PROD & MFG ENGR  
PO BOX 730  
NEWTON NC 28658

143229065206 1 1C01CY1FB11M1  
NATIONAL BOARD OF BOILER INSP  
R JAGGER  
1055 CRUPPER AVE  
COLUMBUS OH 43229

1ENGLA081542 1 1C01CY1FB11M1  
NATIONAL NUCLEAR CORP  
SAFETY & LICENSING GROUP  
J SCRIVINS  
CAMBRIDGE RD WHETSTONE  
LEICESTER LE9 3LH ENGLAND

122471091601 1 1C01CY1FB11M1  
NATIONAL TECHNICAL SYSTEMS  
HARTWOOD TESTING DIVISION  
WILLIAM J ISON  
DIVISION VICE PRESIDENT  
PO BOX 38 STATE RTE 748  
HARTWOOD VA 22471

168509091841 1 1C01CY1FB11M1  
NEBRASKA DEPT OF ENVIR CONTROL  
PROGRAM PLANNING SECTION  
CLARK HABERMAN  
301 CENTENNIAL MALL SOUTH  
POB 94877  
LINCOLN NE 68509

168601003174 1 1C01CY1FB11M1  
NEBRASKA PUBLIC POWER DISTRICT  
NUCLEAR POWER GROUP  
J M PILANT  
TECHNICAL STAFF MANAGER  
PO BOX 499  
COLUMBUS NE 68601

120842103405 1 1C01CY1FB11M1  
NEUTRON PRODUCTS INC  
J A RANSCHOFF  
PRESIDENT  
22301 MT EPHRAIM RD  
PO BOX 68  
DICKERSON MD 20842

189158012227 1 1C01CY1FB11M1  
NEVADA DEPT OF HEALTH & WELFRE  
BUR OF CONSUMER HLTH PROTEC SV  
LARRY FRANKS  
RADIATION CONTROL SPECIALIST  
620 BELROSE ST  
LAS VEGAS NV 89158

189710093542 1 1C01CY1FB11M1  
NEVADA DEPT OF MINERALS  
400 W KING ST  
SUITE 100  
CARSON CITY NV 89710

1CANAD053376 1 1C01CY1FB11M1  
NEW BRUNSWICK ELECTRIC PWR COM  
POINT LEPREAU G S  
ADBERT T MCGREGOR  
PO BOX 10  
LEPREAU NB E05 2H0 CANADA

144060103579 1 1C01CY1FB11M1  
NAMCO CONTROLS  
J R BENDOKAITIS  
PROJECT ENGINEER  
7567 TYLER BLVD  
MENTOR OH 44060

137220065224 1 1C01CY1FB11M1  
NATIONAL BOARD OF BOILER INSP  
C W ALLISON  
613 ROCHELLE DR  
NASHVILLE TN 37220

1MEXIC064851 1 1C01CY1FB11M1  
NATIONAL NUC SFTY & SFGDS COM  
JULIAN SANCHEZ  
ADMINISTRATOR  
GERENTE DE TEC REG Y SER  
01030 MEXICO DF MEXICO

191350091602 1 1C01CY1FB11M1  
NATIONAL TECHNICAL SYSTEMS  
TESTING DIV  
W H HOYT  
QC MANAGER  
20988 GOLDEN TRIANGLE RD  
SAUGUS CA 91350

192631091612 1 1C01CY1FB11M1  
NATIONAL TECHNICAL SYSTEMS  
G MATTESON  
FACILITY MANAGER  
1536 E VALENCIA DR  
FULLERTON CA 92631

168509004300 1 1C01CY1FB11M1  
NEBRASKA DEPT OF HEALTH  
DIV OF RADIOLOGICAL HEALTH  
HAROLD BORCHERT  
301 CENTENNIAL MALL SOUTH  
BOX 95007  
LINCOLN NE 68509

168321093190 2 1C01CY1FB11M1  
NEBRASKA PUBLIC POWER DISTRICT  
COOPER NPS  
P V THOMASON  
DIVISION MGR OF NUCLEAR OPERS  
PO BOX 98  
BROWNVILLE NE 68321

120842094126 1 1C01CY1FB11M1  
NEUTRON PRODUCTS INC  
MARVIN M TURKANIS  
VICE PRESIDENT  
22301 MT EPHRAIM RD  
BOX 68  
DICKERSON MD 20842

189710028224 1 1C01CY1FB11M1  
NEVADA DEPT OF HUMAN RESOURCES  
DIVISION OF HEALTH  
JOHN VADEA  
SUPERVISOR-RADIOLOGICAL HEALTH  
505 E KING ST  
CARSON CITY NV 89710

189710092373 1 1C01CY1FB11M1  
NEVADA OFFICE OF GOVERNOR  
NUCLEAR WASTE PROJECT OFFICE  
ROBERT LOUX  
1802 N CARSON ST CAPITOL COMP  
SUITE 252  
CARSON CITY NV 89710

103301080913 1 1C01CY1FB11M1  
NEW HAMPSHIRE CIVIL DEF AGENCY  
STATE OFFICE PARK SOUTH  
RICHARD H STROME  
DIRECTOR  
STE OFC PARK S 107 PLEASANT ST  
CONCORD NH 03301

103301105780 1 1C01CY1FB11M1  
NEW HAMPSHIRE DEPT OF SAFETY  
PUAL RICHARDSON  
HAZEN DR  
CONCORD NH 03301

103301081147 1 1C01CY1FB11M1  
NEW HAMPSHIRE RAD HLTH PROGRAM  
DIANE E TEFET  
MANAGER  
HEALTH & WELFARE BLDG HAZEN DR  
CONCORD NH 03301

108625103249 1 1C01CY1FB11M1  
NEW JERSEY DEPT OF ENVIRO PROT  
ROBERT E HUGHEY  
COMMISSIONER  
PO BOX CN-402  
TRENTON NJ 08625

187504031209 1 1C01CY1FB11M1  
NEW MEXICO DEPT OF HLTH & ENV  
RADIATION PROTECTION BUREAU  
KENNETH HARGIS  
CHIEF  
PO BOX 968  
SANTA FE NM 87504

187503091836 1 1C01CY1FB11M1  
NEW MEXICO OFFICE OF GOVERNOR  
SUSAN TIXTER  
POLICY ASSISTANT  
STATE CAPITOL  
SANTA FE NM 87503

170160005708 1 1C01CY1FB11M1  
NEW ORLEANS PUBLIC SERVICE CO  
M L HURSTELL  
SENIOR VICE PRES & GEN MGR  
317 BARONNE ST  
NEW ORLEANS LA 70160

110047081891 1 1C01CY1FB11M1  
NEW YORK ATTORNEY GEN OFFICE  
DIV-CONSUMER FRAUD-LITIGATION  
ROBERT ROTH  
2 WORLD TRADE CENTER  
RM 4642  
NEW YORK NY 10047

110013055936 1 1C01CY1FB11M1  
NEW YORK CITY DEPT OF HEALTH  
BUREAU FOR RADIATION CONTROL  
LEONARD SOLON  
DIRECTOR  
65 WORTH ST  
NEW YORK NY 10013

112233103385 1 1C01CY1FB11M1  
NEW YORK DEPT OF ENVIRON CONSV  
DIV OF REGULATORY AFFAIRS  
PAUL J MERGES  
CHIEF-BUREAU OF ENERGY & RAD  
50 WOLF RD  
ALBANY NY 12233

112237009728 1 1C01CY1FB11M1  
NEW YORK DEPT OF HEALTH  
ENV RADIATION PROTECTION  
KARIM RIMAWI  
ESP CORNING TOWER BLDG  
RM 1754  
ALBANY NY 12237

110047009730 1 1C01CY1FB11M1  
NEW YORK DEPT OF LABOR  
RADIOLOGICAL HEALTH UNIT  
FRANCIS J BRADLEY  
PRINCIPAL RADIOPHYSICIST  
2 WORLD TRADE CENTER  
NEW YORK NY 10047

112223059613 1 1C01CY1FB11M1  
NEW YORK ENERGY OFFICE  
WILLIAM DAVIS  
DEPUTY COMMISSIONER  
AGCY BLDG 2 EMPIRE STATE PLAZA  
10TH FLOOR  
ALBANY NY 12223

112223056504 5 1C01CY1FB11M1  
NEW YORK ENERGY OFFICE  
DIV OF POLICY ANALYSIS & PLAN  
JAY DUNKLEBERGER  
EMPIRE STATE PLAZA  
BLDG 2  
ALBANY NY 12223

112223010637 5 1C01CY1FB11M1  
NEW YORK ERDA  
WEST VALLEY PROGRAM  
T K DEBOER  
DIRECTOR  
2 ROCKEFELLER PLAZA  
ALBANY NY 12223

113093080540 1 1C01CY1FB11M1  
NEW YORK POWER AUTHORITY  
FITZPATRICK NPS  
PLANT MANAGER  
LYCOMING NY 13093

110511080469 1 1C01CY1FB11M1  
NEW YORK POWER AUTHORITY  
INDIAN POINT 3 NPS  
PLANT MANAGER  
PO BOX 215  
BUCHANAN NY 10511

110601062555 1 1C01CY1FB11M1  
NEW YORK POWER AUTHORITY  
NUCLEAR GENERATION  
JOHN C BRONS  
SENIOR VICE PRESIDENT  
123 MAIN ST  
WHITE PLAINS NY 10601

213093006535 1 1C01CY1FB11M1  
NEW YORK POWER AUTHORITY  
JAMES A FITZPATRICK NPS  
H A GLOVIER  
RESIDENT MANAGER  
PO BOX 41  
LYCOMING NY 13093

110511079439 1 1C01CY1FB11M1  
NEW YORK POWER AUTHORITY  
INDIAN POINT 3 NUC PWR PLANT  
J D HAMLIN  
ASST TO RESIDENT MANAGER  
PO BOX 215  
BUCHANAN NY 10511

110511080920 1 1C01CY1FB11M1  
NEW YORK POWER AUTHORITY  
INDIAN POINT 3 NPS  
F X PINDAR  
QA SUPERINTENDENT  
PO BOX 215  
BUCHANAN NY 10511

110601001229 1 1C01CY1FB11M1  
NEW YORK POWER AUTHORITY  
GEORGE M WILVERDING  
CHAIRMAN-SFTY REVIEW COMMITTEE  
123 MAIN ST  
WHITE PLAINS NY 10601

113093064674 1 1C01CY1FB11M1  
NEW YORK POWER AUTHORITY  
JAMES A FITZPATRICK NUC PWR PL  
E L ZUFELT  
OPERATING DOCUMENT COORD  
PO BOX 41  
LYCOMING NY 13093



110007031760 1 1C01CY1FB11M1  
NEW YORK PUB-IC INT RES GROUP  
INDIAN POINT PROJECT  
JOAN MOLT  
5 MURRAY ST 3RD FL  
NEW YORK NY 10007

112223081572 1 1C01CY1FB11M1  
NEW YORK PUBLIC SERVICE COM  
POWER DIVISION  
DIRECTOR  
3 EMPIRE STATE PLAZA  
ALBANY NY 12223

112223105874 1 1C01CY1FB11M1  
NEW YORK PUBLIC SERVICE COM  
NINE MILE POINT NPS  
PHILLIP TEUMIM  
PROJECT DIRECTOR  
3 EMPIRE STATE PLAZA  
ALBANY NY 12223

110047035395 1 1C01CY1FB11M1  
NEW YORK STATE DEPT OF LAW  
ENVIRON PROTECT BUREAU  
EZRA BIALIK  
ASST ATTORNEY GENERAL  
TWO WORLD TRADE CENTER  
NEW YORK NY 10047

112223103714 1 1C01CY1FB11M1  
NEW YORK STATE ENERGY OFFICE  
STANLEY B KLIMBERG  
GENERAL COUNSEL  
EMPIRE STATE PLAZA AGCY BLDG 2  
ALBANY NY 12223

110036094457 1 1C01CY1FB11M1  
NEW YORK TIMES  
BUSINESS/FINANCIAL  
STUART DIAMOND  
229 WEST 43RD ST  
NEW YORK NY 10036

123607091232 1 1C01CY1FB11M1  
NEWPORT NEWS INDUSTRIAL CORP  
E M MORETH  
QA MANAGER  
230 41ST STREET  
NEWPORT NEWS VA 23607

123607053075 1 1C01CY1FB11M1  
NEWPORT NEWS SHIPEUILDING  
S W KLUTE  
MGR-PROCUREMENT QUAL CONTROL  
4101 WASHINGTON AVE  
NEWPORT NEWS VA 23607

190017057903 1 1C01CY1FB11M1  
NHK SPRING CO LTD  
LOS ANGELES LIAISON OFFICE  
RYUZO ABE  
700 SOUTH FLOWER ST  
SUITE 1900  
LOS ANGELES CA 90017

113093080487 1 1C01CY1FB11M1  
NIAGARA MOHAWK POWER CORP  
NINE MILE POINT 1 NPS  
PLANT MANAGER  
PO BOX 32  
LYCOMING NY 13093

113093080486 1 1C01CY1FB11M1  
NIAGARA MOHAWK POWER CORP  
NINE MILE POINT 2 NPS  
PLANT MANAGER  
PO BOX 63  
LYCOMING NY 13093

113093080942 1 1C01CY1FB11M1  
NIAGARA MOHAWK POWER CORP  
NMPC QA  
PO BOX 63  
LYCOMING NY 13093

113093012251 1 1C01CY1FB11M1  
NIAGARA MOHAWK POWER CORP  
NINE MILE POINT UNIT 1  
JOHN ALDRICH  
SUPERVISOR-OPERATIONS  
PO BOX 32  
LYCOMING NY 13093

113093064525 1 1C01CY1FB11M1  
NIAGARA MOHAWK POWER CORP  
D H BALDUZZI  
SJPT RECORDS MGMT NUCLEAR  
PO BOX 32  
LYCOMING NY 13093

113093079362 1 1C01CY1FB11M1  
NIAGARA MOHAWK POWER CORP  
W DREWS  
TECHNICAL SUPERINTENDENT  
PO BOX 32  
LYCOMING NY 13093

113093066402 1 1C01CY1FB11M1  
NIAGARA MOHAWK POWER CORP  
NINE MILE PT NUCL STA UNIT 1  
F A HAWKSLEY  
PO BOX 32  
LYCOMING NY 13093

113202081571 1 1C01CY1FB11M1  
NIAGARA MOHAWK POWER CORP  
NUCLEAR OPERATIONS  
E G HOLT  
EXECUTIVE DIRECTOR  
300 ERIE BLVD WEST  
SYRACUSE NY 13202

113202003191 1 1C01CY1FB11M1  
NIAGARA MOHAWK POWER CORP  
NUCLEAR GENERATION  
THOMAS E LEMPGES  
VICE PRESIDENT  
300 ERIE BLVD WEST  
SYRACUSE NY 13202

113202004687 1 1C01CY1FB11M1  
NIAGARA MOHAWK POWER CORP  
NUCLEAR ENGR & LICENSING  
C V MANGAN  
VICE PRESIDENT  
300 ERIE BLVD WEST  
SYRACUSE NY 13202

113093103052 1 1C01CY1FB11M1  
NIAGARA MOHAWK POWER CORP  
LIBRARY  
CHRIS OUDERKIP  
PO BOX 32  
LYCOMING NY 13093

113093079363 1 1C01CY1FB11M1  
NIAGARA MOHAWK POWER CORP  
NUCLEAR GENERATION  
THOMAS PERKINS  
GENERAL SUPERINTENDENT  
PO BOX 32  
LYCOMING NY 13093

113202028142 1 1C01CY1FB11M1  
NIAGARA MOHAWK POWER CORP  
CORPORATE SECURITY  
JOSEPH J GUNSEP  
300 ERIE BOULEVARD WEST  
B-1  
SYRACUSE NY 13202



1 ITALY080892 1 1C01CY1FB11M1  
NIRA  
LIBRARY  
VIA DEI PESCATORI 35  
GENOVA 16129 ITALY

149770104207 1 1C01CY1FB11M1  
NORTH CENTRAL MICHIGAN COLLEGE  
GIG STEWART  
LIBRARY DIRECTOR  
1515 HOWARD ST  
PETOSKEY MI 49770

106385080479 1 1C01CY1FB11M1  
NORTHEAST NUCLEAR ENERGY CO  
MILLSTONE 1 NPS  
PLANT MANAGER  
PO BOX 128  
WATERFORD CT 06385

106385080490 1 1C01CY1FB11M1  
NORTHEAST NUCLEAR ENERGY CO  
MILLSTONE 2 NPS  
PLANT MANAGER  
PO BOX 128  
WATERFORD CT 06385

106385080489 1 1C01CY1FB11M1  
NORTHEAST NUCLEAR ENERGY CO  
MILLSTONE 3 NPS  
PLANT MANAGER  
PO BOX 128  
WATERFORD CT 06385

106141080932 1 1C01CY1FB11M1  
NORTHEAST NUCLEAR ENERGY CO  
GENERATION CONSTRUCTION  
R E BUSCH  
PROJECT MANAGER  
PO BOX 270  
HARTFORD CT 06141

106101079358 1 1C01CY1FB11M1  
NORTHEAST NUCLEAR ENERGY CO  
D O NORDQUIST  
MANAGER-QUALITY ASSURANCE  
PO BOX 270  
HARTFORD CT 06101

106101064595 1 1C01CY1FB11M1  
NORTHEAST UTILITIES SERVICE CO  
R M DAVENPORT  
MGR-GENERATION FACILITIES RECS  
PO BOX 270  
HARTFORD CT 06101

106141103281 1 1C01CY1FB11M1  
NORTHEAST UTILITIES SERVICE CO  
NUCLEAR OPERATIONS  
EDWARD J MROCKA  
VICE PRESIDENT  
PO BOX 270  
HARTFORD CT 06141

106385080931 1 1C01CY1FB11M1  
NORTHEAST UTILITIES SERVICE CO  
VINCENT PAPADOPOLI  
SUPERVISOR CGA  
PO BOX 128  
WATERFORD CT 06385

146320103391 1 1C01CY1FB11M1  
NORTHERN INDIANA PUB SVC CO  
BAILLY 1  
R A KRAMER  
MANAGER-APPLIED RESEARCH  
5265 HOFFMAN AVE  
HAMMOND IN 46320

146320103666 1 1C01CY1FB11M1  
NORTHERN INDIANA PUB SVC CO  
BAILLY 1  
E M SHORB  
VICE PRESIDENT  
5265 HOFFMAN AVE  
HAMMOND IN 46320

155362081509 1 1C01CY1FB11M1  
NORTHERN STATES POWER CO  
MONTICELLO NPS  
PLANT MANAGER  
MONTICELLO MN 55362

155089080508 1 1C01CY1FB11M1  
NORTHERN STATES POWER CO  
PRAIRIE ISLAND 1 NPS  
PLANT MANAGER  
WELCH MN 55089

155089080507 1 1C01CY1FB11M1  
NORTHERN STATES POWER CO  
PRAIRIE ISLAND 2 NPS  
PLANT MANAGER  
WELCH MN 55089

155401079386 1 1C01CY1FB11M1  
NORTHERN STATES POWER CO  
C E LARSON  
VICE PRESIDENT-NUCL GENERATION  
414 NICOLLET MALL  
MINNEAPOLIS MN 55401

155401003203 1 1C01CY1FB11M1  
NORTHERN STATES POWER CO  
NUCLEAR SUPPORT SERVICES  
D M MUSOLF  
MANAGER  
414 NICOLLET MALL  
MINNEAPOLIS MN 55401

155089081554 1 1C01CY1FB11M1  
NORTHERN STATES POWER CO  
PRAIRIE ISLAND NPS  
E L WATZL  
PLANT MANAGER  
RR 2  
WELCH MN 55089

178758091610 1 1C01CY1FB11M1  
NPS INDUSTRIES INC  
TERRY O'CONNELL  
PLANT QA MANAGER  
10420 METRIC BLVD  
AUSTIN TX 78759

178758053077 1 1C01CY1FB11M1  
NPS INDUSTRIES INC  
NUCLEAR POWER SERVICE INC  
TERRY J O'CONNELL  
QA MANAGER  
10420 METRIC BLVD  
AUSTIN TX 78759

156567106157 1 1C01CY1FB11M1  
NRCC INC  
KESIANA TANI  
BOX 98  
NEW YORK MILLS MN 56567

148909091834 1 1C01CY1FB11M1  
NUC FAC & ENVIR MONITORING  
DIV OF RADIOLOGICAL HEALTH  
P O BOX 30035  
LANSING MI 48909

130092064094 1 1C01CY1FB11M1  
NUCLEAR ASSURANCE CORP  
INFORMATION CENTER  
GLENDA CASPER  
5720 PEACHTREE PKWY  
NORCROSS GA 30092

166044094191 1 1C01CY1FB11M1  
NUCLEAR AWARENESS NETWORK  
STEVIE STEPHENS  
1347 1/2 MASSACHUSETTS  
LAWRENCE MA 06044

143229093284 1 1C01CY1FB11M1  
NUCLEAR CONSULTING SERVICES  
CURTIS E GRAVES  
PO BOX 29151  
COLUMBUS OH 43229

130080067150 1 1C01CY1FB11M1  
NUCLEAR DATA  
TECHNICAL SERVICES DIV  
TECHNICAL LIBRARIAN  
2734 S COBB INDUSTRIAL BLVD  
SMYRNA GA 30080

106810103552 1 1C01CY1FB11M1  
NUCLEAR ENERGY SERVICES INC  
R J CLAVERIE  
MANAGER-STANDARDS  
SHELTER ROCK RD  
DANBURY CT 06810

106810026651 1 1C01CY1FB11M1  
NUCLEAR ENERGY SERVICES INC  
NES DIVISION  
THEODORE KETTLER  
MANAGER SYSTEMS ANALYSIS  
SHELTER ROCK ROAD  
DANBURY CT 06810

106810074443 1 1C01CY1FB11M1  
NUCLEAR ENERGY SERVICES INC  
ALBERT A KOEHL  
TECHNICAL CONSULTANT  
SHELTER ROCK ROAD  
DANBURY CT 06810

106810038037 1 1C01CY1FB11M1  
NUCLEAR ENERGY SERVICES INC  
MARKETING  
HOWARD J LARSON  
SENIOR VICE PRESIDENT  
SHELTER ROCK ROAD  
DANBURY CT 06810

106810026537 1 1C01CY1FB11M1  
NUCLEAR ENERGY SERVICES INC  
ADAM H LEVIN  
STAFF NUCLEAR ENGINEER  
SHELTER ROCK ROAD  
DANBURY CT 06810

106810028328 1 1C01CY1FB11M1  
NUCLEAR ENERGY SERVICES INC  
OTTO SAALBORN  
SHELTER ROCK ROAD  
DANBURY CT 06810

137650001707 1 1C01CY1FB11M1  
NUCLEAR FUEL SERVICES INC  
LICENSING SAFEGUARDS  
RUTH SALTS  
COMMUNICATION SEC SUPV  
205 FANNER HILL RD  
ERWIN TN 37650

120036026895 1 1C01CY1FB11M1  
NUCLEAR INFO & RESOURCE SVC  
BEA TRAPASSO  
1616 P ST NW  
SUITE 160  
WASHINGTON DC 20036

1ENGLA057563 1 1C01CY1FB11M1  
NUCLEAR INSTALLATIONS INSPECT  
TECHNICAL SUPPORT UNIT  
J MACLEOD  
ADMINISTRATOR  
THAMES HOUSE NORTH MILLBANK  
LONDON SW1P 4JJ ENGLAND

101742063894 1 1C01CY1FB11M1  
NUCLEAR METALS INC  
HEALTH & RADIATION SAFETY  
FRANK J VUMBACO  
MANAGER  
2229 MAIN ST #8  
CONCORD MA 01742

120852103042 1 1C01CY1FB11M1  
NUCLEAR POWER CONSULTANTS INC  
11300 ROCKVILLE PIKE PO BOX 11  
ROCKVILLE MD 20852

195926103292 1 1C01CY1FB11M1  
NUCLEAR POWER CONSULTANTS INC  
ROBERT M COMPTON  
835 MADRONE AVE  
CHICO CA 95926

180302093796 1 1C01CY1FB11M1  
NUCLEAR POWER EXPERIENCE  
JAMES F FRANKS  
MANAGING EDITOR  
1919 14TH ST  
SUITE 500  
BOULDER CO 80302

107094029005 1 1C01CY1FB11M1  
NUCLEAR POWER SERVICES INC  
TECHNICAL LIBRARY  
LYNN MCSHANE  
LIBRARIAN  
300 HARMON MEADOW BLVD  
SECAUCUS NJ 07094

107094000804 1 1C01CY1FB11M1  
NUCLEAR POWER SERVICES INC  
A MCCELLENBECK  
ONE HARMON PLAZA  
SECAUCUS NJ 07094

144081100787 1 1C01CY1FB11M1  
NUCLEAR POWER SERVICES INC  
R O'DONNELL  
T LOGAN  
10 CENTER RD  
E150  
PERRY OH 44081

107094091611 1 1C01CY1FB11M1  
NUCLEAR POWER SERVICES INC  
CONFAC REDDING  
QA MANAGER  
300 HARMON MEADOW BLVD  
SECAUCUS NJ 07094

118976057283 1 1C01CY1FB11M1  
NUCLEAR RESEARCH CORP  
NRC INDUSTRIES  
WAYNE PAFFRATH  
PRODUCT MANAGER  
125 TITUS AVE  
WARRINGTON PA 16976

195119091616 1 1C01CY1FB11M1  
NUCLEAR TECHNOLOGY INC  
W E FOOTH  
CORP QA MANAGER  
145 MARTINVALE LANE  
SAN JOSE CA 95119

120878104435 1 1C01CY1FB11M1  
NUS CORP  
LICENSING DEPT  
MANAGER  
910 CLOPPER RD  
GAITHERSBURG MD 20878

120878090047 1 1C01CY1FB11M1  
NUS CORP  
THOMAS L JENTZ  
910 CLOPPER RD  
GAITHERSBURG MD 20878

120878064640 1 1C01CY1FB11M1  
NUS CORP  
R C ROSSI  
DIRECTOR-INFORMATION SYSTEMS  
910 CLOPPER RD  
GAITHERSBURG MD 20878

120878064660 1 1C01CY1FB11M1  
NUS CORP  
M P SENASACK  
CJQA ADMINISTRATOR  
910 CLOPPER RD  
GAITHERSBURG MD 20878

129201094441 1 1C01CY1FB11M1  
NUS PROCESS SERVICES  
REGULATORY SERVICES  
WALTER M HIPSHER  
MANAGER  
1501 KEY RD  
COLUMBIA SC 29201

120814079682 1 1C01CY1FB11M1  
NUTECH INC  
7910 WOODMONT AVE  
SUITE 1300  
FETHESDA MD 20814

195119057203 1 1C01CY1FB11M1  
NUTECH INC  
CORPORATE LIBRARY  
145 MARTINVALE LANE  
SAN JOSE CA 95119

162864091619 1 1C01CY1FB11M1  
NUTHERM INTERNATIONAL INC  
JAMES HANNER  
EXECUTIVE VICE PRESIDENT  
501 S 11TH ST  
MT VERNON IL 62864

137830093993 1 1C01CY1FB11M1  
OAK RIDGE ASSOC UNIV  
REAC/TS  
PO BOX 117  
OAK RIDGE TN 37830

137830026131 1 1C01CY1FB11M1  
OAK RIDGE NATIONAL LAB  
NUCLEAR STANDARDS MGMT CENTER  
PO BOX Y BLDG 9204-1  
MS-10  
OAK RIDGE TN 37830

137830093812 1 1C01CY1FB11M1  
OAK RIDGE NATIONAL LAB  
OFC OF OPERATIONAL SAFETY  
G H BURGER  
PO BOX X  
BLDG 3546  
OAK RIDGE TN 37830

137831103505 1 1C01CY1FB11M1  
OAK RIDGE NATIONAL LAB  
NRC PROGRAMS  
A P MALINAUSKAS  
PO BOX X BLDG 4500S  
RM A174  
OAK RIDGE TN 37831

137831103532 1 1C01CY1FB11M1  
OAK RIDGE NATIONAL LAB  
ERNEST G SILVER  
EDITOR-NUCLEAR SAFETY  
PO BOX Y BLDG 9764  
OAK RIDGE TN 37831

137830091947 1 1C01CY1FB11M1  
OAK RIDGE NATIONAL LAB  
OPERATIONS DIV  
J H SWANKS  
DIRECTOR  
PO BOX X  
OAK RIDGE TN 37830

108753005600 1 1C01CY1FB11M1  
OCEAN COUNTY LIBRARY  
HEADQUARTERS  
LOIS BROWN  
LIBRARIAN  
101 WASHINGTON ST  
TOMS RIVER NJ 08753

129691104217 1 1C01CY1FB11M1  
OCONEE COUNTY LIBRARY  
JOYCE MCCALL  
LIBRARY CLERK TYPIST  
501 W SOUTH BROAD ST  
WALHALLA SC 29691

132211008703 1 1C01CY1FB11M1  
OFFSHORE POWER SYSTEMS  
R A THOMAS  
PO BOX 8000  
JACKSONVILLE FL 32211

132211105355 1 1C01CY1FB11M1  
OFFSHORE POWER SYSTEMS  
R A THOMAS  
MANAGER  
8000 ARLINGTON EXPY POB 8000  
JACKSONVILLE FL 32211

132211093953 1 1C01CY1FB11M1  
OFFSHORE POWER SYSTEMS  
A P ZECHELLA  
PRESIDENT  
PO BOX 8000  
JACKSONVILLE FL 32211

143216012023 1 1C01CY1FB11M1  
OHIO DEPT OF HEALTH  
RADIOLOGICAL HEALTH PROGRAM  
ROBERT M GUILLIN  
DIRECTOR  
PO BOX 118  
COLUMBUS OH 43216

143083066715 1 1C01CY1FB11M1  
OHIO DISASTER SERVICES AGENCY  
JAMES R WILLIAMS  
CHIEF OF STAFF  
2825 GRANVILLE RD  
WORTHINGTON OH 43085

144308093723 1 1C01CY1FB11M1  
OHIO EDISON CO  
LYNN FIRESTONE  
VICE PRESIDENT  
76 S MAIN ST  
AKRON OH 44308

143216022758 1 1C01CY1FB11M1  
OHIO ENVIRON PROTECT AGCY  
HAROLD W KOHN  
STAFF SCIENTIST  
361 E BROAD ST  
COLUMBUS OH 43216

143215082368 1 1C01CY1FB11M1  
OHIO OFC OF CONSUMERS COUNSEL  
GRETCHEN HUMMEL  
137 E STATE ST  
COLUMBUS OH 43215

173152012022 1 1C01CY1FB11M1  
OKLAHOMA DEPT OF HEALTH  
RADIATION & SPEC HAZARDS SVC  
J DALE MCHARD  
CHIEF  
PO BOX 53551  
OKLAHOMA CITY OK 73152

173101022851 1 1C01CY1FB11M1  
OKLAHOMA GAS & ELECTRIC  
TOM HOKE  
PO BOX 321  
MC-444  
OKLAHOMA CITY OK 73101

107446091720 1 1C01CY1FB11M1  
OKONITE CO  
RICHARD I BRODEUR  
QA MANAGER  
HILLTOP RD PO BOX 340  
RAMSEY NJ 07446

158023080539 1 1C01CY1FB11M1  
OMAHA PUBLIC POWER DISTRICT  
FT CALHOUN 1 NPS  
PLANT MANAGER  
FT CALHOUN NE 68023

168102022680 2 1C01CY1FB11M1  
OMAHA PUBLIC POWER DISTRICT  
NUCLEAR PRODUCTION DIVISION  
R L ANDREWS  
DIVISION MANAGER  
1623 HARNEY ST  
OMAHA NE 68102

158023003214 1 1C01CY1FB11M1  
OMAHA PUBLIC POWER DISTRICT  
FORT CALHOUN STATION  
W G GATES  
MANAGER  
PO BOX 399  
FORT CALHOUN NE 68023

168102064619 1 1C01CY1FB11M1  
OMAHA PUBLIC POWER DISTRICT  
B R LIVINGSTON  
MANAGER-ADMIN SERVICES  
1623 HARNEY ST  
OMAHA NE 68102

1CANAD064709 2 1C01CY1FB11M1  
ONTARIO HYDRO  
TECHNICAL & TRAINING SERV DIV  
R J KELLY  
700 UNIVERSITY AVE-TORONTO  
A2-A2  
ONTARIO M5G1X6 CANADA

197310056502 1 1C01CY1FB11M1  
OREGON DEPT OF ENERGY  
SITING & REGULATION  
WILLIAM T DIXON  
ADMINISTRATOR  
102 LABOR & INDUSTRIES BLDG  
SALEM OR 97310

197207002513 1 1C01CY1FB11M1  
OREGON DEPT OF HUMAN RESOURCES  
DIV OF HEALTH-RADIATION CNTRL SVC  
RAY D PARIS  
SECTION MANAGER  
PO BOX 231  
PORTLAND OR 97207

294111006011 1 1C01CY1FB11M1  
ORRICK HERRINGTON & SUTCLIFFE  
DAVID R PIGOTT  
600 MONTGOMERY STREET  
SAN FRANCISCO CA 94111

118701005672 1 1C01CY1FB11M1  
OSTERHOUT FREE LIBRARY  
REFERENCE DEPT  
LISA STEGMUELLER  
71 S FRANKLIN ST  
LPDR  
WILKES BARRE PA 18701

120036103276 1 1C01CY1FB11M1  
OVERSEAS ELEC INDUS SURVEY INS  
WASHINGTON OFFICE  
TORU NAMIKI  
GENERAL MANAGER  
1726 M ST NW #403  
WASHINGTON DC 20036

192704091621 1 1C01CY1FB11M1  
PACIFIC AIR PRODUCTS CO  
JAMES P DODSON  
DIRECTOR OF QUALITY ASSURANCE  
PO BOX 3277  
SANTA ANA CA 92704

195501080471 1 1C01CY1FB11M1  
PACIFIC GAS & ELECTRIC CO  
HUMBOLDT RAY NPS  
PLANT MANAGER  
1034 6TH ST  
EUREKA CA 95501

193424003219 1 1C01CY1FB11M1  
PACIFIC GAS & ELECTRIC CO  
DIABLO CANYON NPS  
J M GISCLON  
ASST PLANT MANAGER  
PO BOX 56  
AVILA BEACH CA 93424

194583065210 1 1C01CY1FB11M1  
PACIFIC GAS & ELECTRIC CO  
ENGR RESEARCH DEPT  
L C HAM  
3400 CROW CANYON RD  
SAN RAMON CA 94583

194105005747 1 1C01CY1FB11M1  
PACIFIC GAS & ELECTRIC CO  
NUCLEAR POWER GENERATION  
JIM SHIFFER  
77 BEALE ST  
ROOM 1451  
SAN FRANCISCO CA 94105

194106105851 1 1C01CY1FB11M1  
PACIFIC GAS & ELECTRIC CO  
S M SKIDMORE  
77 BEALE STREET  
2401  
SAN FRANCISCO CA 94106

193424104803 1 1C01CY1FB11M1  
PACIFIC GAS & ELECTRIC CO  
DIABLO CANYON  
D A TAGGART  
QA M-11 NPO  
PO BOX 56  
AVILA BEACH CA 93424

195501057489 1 1C01CY1FB11M1  
PACIFIC GAS & ELECTRIC CO  
HUMBOLDT BAY POWER PLANT  
E D WEEKS  
PLANT SUPERINTENDENT  
1034 6TH STREET  
EUREKA CA 95501

192803053082 1 1C01CY1FB11M1  
PACIFIC SCIENTIFIC CO  
KIN TECH DIVISION  
F M FREDRICKSON  
SALES MGR-MECH SHOCK ARREST  
1346 SOUTH STATE COLLEGE BLVD  
ANAHEIM CA 92803

190807053083 1 1C01CY1FB11M1  
PACIFIC VALVES INC  
MARK CONTROLS  
WILLIAM J DOWICKI  
QA MANAGER  
3201 WALNUT AVE  
LONG BEACH CA 90807

1PAKIS092095 1 1C01CY1FB11M1  
PAKISTAN ATOMIC ENERGY COM  
CHASHMA NUCLEAR POWER PROJECT  
SHAMIN A KHAN  
SR ENGINEER  
PO BOX 1133  
ISLAMABAD PAKISTAN

107094064697 1 1C01CY1FB11M1  
PANASONIC CO  
DAVID KATZMAN  
DEPARTMENT MANAGER  
ONE PANASONIC WAY  
SECAUCUS NJ 07094

135810081026 1 1C01CY1FB11M1  
PATEL ENGINEERS  
3400 BLUE SPRING RD NW B-3  
BOX 3531  
HUNTSVILLE AL 35810

192657093804 1 1C01CY1FB11M1  
PAUL MUNROE HYDRAULICS INC  
FRANK U ERLACH  
VICE PRESIDENT & GENERAL MGR  
PO BOX 5900  
ORANGE CA 92667

192667105873 1 1C01CY1FB11M1  
PAUL MUNROE HYDRAULICS INC  
J MCCABE  
PO BOX 5900  
ORANGE CA 92667

192667105868 1 1C01CY1FB11M1  
PAUL MUNROE HYDRAULICS INC  
JOHN M RAYMONT JR  
PRODUCT MANAGER  
PO BOX 5900  
ORANGE CA 92667

19266065239 1 1C01CY1FB11M1  
PAUL MUNROE HYDRAULICS INC  
ENERGY PRODUCTS DIV  
JOHN M RAYMONT JR  
PRODUCT MGR SUBBERS  
1701 W SEQUOIA AVE  
ORANGE CA 92668

119016053114 1 1C01CY1FB11M1  
PENV SHIP CO  
INDUSTRIAL PRODUCTS DIVISION  
WILLIAM L CHURCH  
PROJECT ENGINEER  
MORTON AVE  
CHESTER PA 19016

108070102998 1 1C01CY1FB11M1  
PENNSVILLE PUBLIC LIBRARY  
JOANNE L OWENS  
JUNIOR LIBRARY CLERK  
190 S BROADWAY  
PENNSVILLE NJ 08070

117120031447 1 1C01CY1FB11M1  
PENNSYLVANIA DEPT OF ENVIR RES  
BUREAU OF RADIATION PROTECTION  
THOMAS M GERUSKY  
DIRECTOR  
PO BOX 2063  
HARRISBURG PA 17120

118603064720 1 1C01CY1FB11M1  
PENNSYLVANIA POWER CO  
SUSQUEHANNA STEAM ELEC STATION  
SUPV NUCLEAR RECORDS SYS  
PO BOX 467  
BERWICK PA 18603

11860309107 1 1C01CY1FB11M1  
PENNSYLVANIA POWER CO  
SUSQUEHANNA 1 NPS  
PLANT MANAGER  
PO BOX 467  
BERWICK PA 18603

118603091038 1 1C01CY1FB11M1  
PENNSYLVANIA POWER CO  
SUSQUEHANNA 2 NPS  
PLANT MANAGER  
PO BOX 467  
BERWICK PA 18603

118101008705 1 1C01CY1FB11M1  
PENNSYLVANIA POWER CO  
ENGINEERING & CONSTRUCTION  
NORMAN W CURTIS  
VICE PRESIDENT  
2 N 9TH ST  
ALLENTOWN PA 18101

118101064665 1 1C01CY1FB11M1  
PENNSYLVANIA POWER CO  
D M DEWALT  
SUPV-RECORDS SYSTEMS & PROCED  
2 NORTH NINTH STREET  
ALLENTOWN PA 18101

118603009311 1 1C01CY1FB11M1  
PENNSYLVANIA POWER CO  
H W KEISER  
SUPT OF PLANT  
PO BOX 467  
BERWICK PA 18603

118101081560 1 1C01CY1FB11M1  
PENNSYLVANIA POWER CO  
BRUCE J KENYON  
VICE PRESIDENT-NUCLEAR OPER  
2 N NINTH ST  
ALLENTOWN PA 18101

118101064722 1 1C01CY1FB11M1  
PENNSYLVANIA POWER CO  
V M MCNABB  
SUPV NUC RECORDS SYSTEM  
TWO N NINTH STREET  
ALLENTOWN PA 18101

118101079441 1 1C01CY1FB11M1  
PENNSYLVANIA POWER CO  
NUCLEAR QUALITY ASSURANCE  
A R SABOL  
MANAGER  
2 NO 14 NINTH ST  
ALLANTOWN PA 18101

117105103006 1 1C01CY1FB11M1  
PENNSYLVANIA STATE LIBRARY  
GOVT PUBLICATIONS SECTION  
LAWRENCE H PETERSON  
WALNUT ST & COMMONWEALTH AVE  
BOX 1601  
HARRISBURG PA 17105

144081103707 1 1C01CY1FB11M1  
PERRY PUBLIC LIBRARY  
SHIRLEY MORGAN  
REFERENCE LIBRARIAN  
3753 MAIN ST  
PERRY OH 44081

217314005576 1 1C01CY1FB11M1  
PHILADELPHIA ELECTRIC CO  
PEACH BOTTOM ATOMIC PWR STA  
STATION SUPERINTENDENT  
RD 1 BOX 208  
DELTA PA 17314

119101005639 1 1C01CY1FB11M1  
PHILADELPHIA ELECTRIC CO  
ELECTRIC PRODUCTION DEPARTMENT  
S L DALTRUFF  
VICE PRESIDENT  
2301 MARKET ST  
PHILADELPHIA PA 19101

119464080476 1 1C01CY1FB11M1  
PHILADELPHIA ELECTRIC CO  
LIMERICK 1 NPS  
G M LEITCH  
SUPERINTENDENT  
PO BOX A  
SANATOGA PA 19464

150506103646 1 1C01CY1FB11M1  
PHILLIPS GETSCHOW CO  
GARY L MARQUART  
COMPLIANCE SUPERVISOR  
819 W NEW YORK ST  
AURORA IL 60506

124019053893 1 1C01CY1FB11M1  
PHYSICS ASSOCIATES  
5346 PETERS CREEK RD NW  
ROANOKE VA 24019

110007062815 1 1C01CY1FB11M1  
PINKERTONS INC  
SECURITY DIV  
C C HOWELL  
DIRECTOR-NUCLEAR ENERGY  
100 CHURCH ST  
NEW YORK NY 10007

150306091633 1 1C01CY1FB11M1  
PITTSBURGH-DES MOINES CORP  
CENTRAL DIV  
STEVEN GATES  
QA MANAGER  
1015 TUTTLE ST  
DES MOINES IA 50306

135218091634 1 1C01CY1FB11M1  
PITTSBURGH-DES MOINES CORP  
SOUTHERN DIV  
MIKE JENNINGS  
QA MANAGER  
PO DRAWER E ENSLEY STATION  
BIRMINGHAM AL 35218

119016103195 1 1C01CY1FB11M1  
PENNSYLVANIA SHIPBUILDING CO  
M LUBRAGGE  
QA MANAGER  
FOOT OF MORTON AVE  
CHESTER PA 19016

115108091199 1 1C01CY1FB11M1  
PENTEK-ACUREX  
KEITH SCHWARTZTRAURE  
1026 FORTH AVE  
CORAOPOLIS PA 15108

119464080475 1 1C01CY1FB11M1  
PHILADELPHIA ELECTRIC CO  
LIMERICK 2 NPS  
PLANT MANAGER  
SANATOGA PA 19464

119101105358 1 1C01CY1FB11M1  
PHILADELPHIA ELECTRIC CO  
V S BOYER  
SENIOR VICE PRESIDENT  
2301 MARKET STREET  
PHILADELPHIA PA 19101

119101006432 1 1C01CY1FB11M1  
PHILADELPHIA ELECTRIC CO  
ENGINEERING & RES DEPT  
JOHN S KEMPER  
2301 MARKET STREET  
PHILADELPHIA PA 19101

117314091791 1 1C01CY1FB11M1  
PHILADELPHIA ELECTRIC CO  
PEACH BOTTOM ATOMIC PWR STA  
GERARD R STENCLIK  
NUCLEAR CHEM INSTRUCTOR  
RD 1 BOX 208  
DELTA PA 17314

185004104250 1 1C01CY1FB11M1  
PHOENIX PUBLIC LIBRARY  
SCIENCES  
HARRIET MECKFESSAL  
DOCUMENTS LIBRARIAN  
12 E MCDOWELL RD  
PHOENIX AZ 85004

120036106106 1 1C01CY1FB11M1  
PICKARD LOWE & GARRICK INC  
WILLIAM FULLER  
1200 18TH ST  
SUITE 612  
WASHINGTON DC 20036

190404091630 1 1C01CY1FB11M1  
PIONEER MAGNETIC  
1745 BERKELEY ST  
SANTA MONICA CA 90404

135218053089 1 1C01CY1FB11M1  
PITTSBURGH-DES MOINES CORP  
SOUTHERN DIVISION  
J M JENNINGS  
RADIATION SAFETY OFFICER  
PO DRAWER E  
BIRMINGHAM AL 35218

115225053086 1 1C01CY1FB11M1  
PITTSBURGH-DES MOINES CORP  
WELD & QA DEPT  
A J MUELLER  
MANAGER  
NEVILLE ISLAND  
PITTSBURGH PA 15225

102360081563 1 1C01CY1FB11M1  
PLYMOUTH CIVIL DEFENSE  
DIRECTOR  
83 COURT ST-MEMORIAL HALL  
PLYMOUTH MA 02360

102360102985 1 1C01CY1FB11M1  
PLYMOUTH PUBLIC LIBRARY  
GRACE E KARBOTT  
LIBRARY ASSOCIATE  
11 NORTH ST  
PLYMOUTH MA 02360

197048080588 1 1C01CY1FB11M1  
PORTLAND GENERAL ELECTRIC CO  
TROJAN NPS  
PLANT MANAGER  
RAINIER OR 97048

197048104471 1 1C01CY1FB11M1  
PORTLAND GENERAL ELECTRIC CO  
TROJAN NP  
W L ORSER  
GENERAL MANAGER  
RAINIER OR 97048

197204030029 1 1C01CY1FB11M1  
PORTLAND GENERAL ELECTRIC CO  
BART D WITHERS  
VICE PRESIDENT  
121 SW SALMON ST  
PORTLAND OR 97204

197048103349 1 1C01CY1FB11M1  
PORTLAND GENERAL ELECTRIC CO  
TECHNICAL FUNCTIONS  
C P YUNDT  
GENERAL MANAGER  
PO BOX 439  
RAINIER OR 97048

106359026457 1 1C01CY1FB11M1  
POSI SEAL INTERNATIONAL INC  
ROBERT BARRY  
QA MANAGER  
FTE 49 & US 95  
N STONINGTON CT 06359

119454103007 1 1C01CY1FB11M1  
POTTSTOWN PUBLIC LIBRARY  
JULIA ALBRIGHT  
INTERLIBRARY LOAN LIBRARIAN  
500 HIGH ST  
POTTSTOWN PA 19464

160014091635 1 1C01CY1FB11M1  
POWER CONVERSION PRODUCTS INC  
MICHAEL BEHR  
QA MANAGER  
42 EAST ST PO BOX 380  
CRYSTAL LAKE IL 60014

115233091636 1 1C01CY1FB11M1  
POWER PIPING CO  
T P HAYNES  
QA MANAGER  
829 BEAVER AVE  
PITTSBURGH PA 15233

115233091637 1 1C01CY1FB11M1  
POWER PIPING CO  
W J HOEGEL  
VICE PRESIDENT  
829 BEAVER AVE  
PITTSBURGH PA 15233

144482103376 1 1C01CY1FB11M1  
POWER STRUT  
LAWRENCE N HEARS  
QUALITY MANAGER  
DIETZ RD PO BOX 1540  
WARREN OH 44482

195008066224 1 1C01CY1FB11M1  
POWER TECHNICAL ASSOCIATES INC  
42 W CAMPBELL AVENUE  
CAMPBELL CA 95008

117405091369 1 1C01CY1FB11M1  
PRECISION COMPONENTS CORP  
FRANCIS G KARCHNAK  
RADIATION SAFETY OFFICER  
PO BOX M-101  
YORK PA 17405

112564091639 1 1C01CY1FB11M1  
PRESRAY CO  
T C HOLLANDER  
VICE PRESIDENT  
159 CHARLES COLMAN BLVD  
PAWLING NY 12564

172301082324 1 1C01CY1FB11M1  
PROCESS TECHNOLOGY INC  
ARNOLD ORLANDER  
GENERAL MANAGER  
PO BOX 2265  
WEST MEMPHIS AR 72301

163147053069 1 1C01CY1FB11M1  
PROGRESSIVE FABRICATORS INC  
A W BUSS  
QUALITY ASSURANCE MANAGER  
6860 N BROADWAY  
ST LOUIS MO 63147

195128064738 1 1C01CY1FB11M1  
PROJECT ASSISTANCE CORP  
C BOCKNEK  
OFFICE MANAGER  
100 N WINCHESTER BLVD  
SAN JOSE CA 95128

177210103031 1 1C01CY1FB11M1  
PROMATEC  
PO BOX 4672  
HOUSTON TX 77210

106340081116 1 1C01CY1FB11M1  
PROTO POWER MANAGEMENT CORP  
P E JALBERT  
TREASURER  
591 POGUONACK ROAD  
GROTON CT 06340

187158003271 1 1C01CY1FB11M1  
PUBLIC SERVICE CO NEW MEXICO  
PLANNING AND RESOURCES  
ELY YAO  
MANAGER SPECIAL PROJECTS  
ALVARADO SQ  
ALBUQUERQUE NM 87.58

180211105338 1 1C01CY1FB11M1  
PUBLIC SERVICE CO OF COLORADO  
NUCLEAR LICENSING & FUELS DIV  
H L BREY  
MANAGER  
2420 WEST 26TH AVENUE  
DENVER CO 80211



180211105860 1 1C01CY1FB11M1  
PUBLIC SERVICE CO OF COLORADO  
NUCLEAR LICENSING & FUELS DIV  
H L BREY  
MANAGER  
2420 WEST 26TH AVE  
DENVER CO 80211

180211064761 1 1C01CY1FB11M1  
PUBLIC SERVICE CO OF COLORADO  
NUCLEAR ENGINEERING  
I LERBLANC  
2420 W 26TH AVE  
SUITE 1000  
DENVER CO 80211

180201105852 1 1C01CY1FB11M1  
PUBLIC SERVICE CO OF COLORADO  
ELECTRIC PRODUCTION  
O R LEE  
VICE PRESIDENT  
PO BOX 840  
DENVER CO 80201

108038080515 1 1C01CY1FB11M1  
PUBLIC SERVICE ELEC & GAS CO  
SALEM 1 NPS  
PLANT MANAGER  
HANCOCKS BRIDGE NJ 08038

108079082710 1 1C01CY1FB11M1  
PUBLIC SERVICE ELEC & GAS CO  
NUCLEAR TRAINING CTR LIBRARY  
RICHARD BATER  
HEAD LIBRARIAN  
244 CHESTNUT ST  
SALEM NJ 08079

108079091647 1 1C01CY1FB11M1  
PUBLIC SERVICE ELEC & GAS CO  
NUCLEAR TRAINING CENTER  
STEVEN KETCHAM  
NUCLEAR TRAINING SPECIALIST  
244 CHESTNUT ST  
SALEM NJ 08079

107101003291 1 1C01CY1FB11M1  
PUBLIC SERVICE ELEC & GAS CO  
T J MARTIN  
80 PARK PLAZA  
ROOM T17C  
NEWARK NJ 07101

107101105360 1 1C01CY1FB11M1  
PUBLIC SERVICE ELEC & GAS CO  
NUCLEAR ASSURANCE & REGULATION  
R L MITTL  
GENERAL MANAGER  
P O BOX 570 T22A  
NEWARK NJ 07101

147162080484 1 1C01CY1FB11M1  
PUBLIC SERVICE INDIANA  
MARBLE HILL 2 NPS  
PLANT MANAGER  
PO BOX 190  
NEW WASHINGTON IN 47162

147162007399 1 1C01CY1FB11M1  
PUBLIC SERVICE INDIANA  
NUCLEAR DIVISION  
S W SHIELDS  
SR VICE PRESIDENT  
PO BOX 190  
NEW WASHINGTON IN 47162

103874064760 1 1C01CY1FB11M1  
PUBLIC SVC CO OF NEW HAMPSHIRE  
NH YANKEE DIVISION  
CAROL GEORGE  
PO BOX 300 SEABROOK STATION  
PSL-104  
SEABROOK NH 03874

180651004652 1 1C01CY1FB11M1  
PUBLIC SERVICE CO OF COLORADO  
FORT ST VRAIN NPS  
J W GAHM  
16805 WELD COUNTY RD  
19 1/2  
PLATTEVILLE CO 80651

180201105359 1 1C01CY1FB11M1  
PUBLIC SERVICE CO OF COLORADO  
O R LEE  
VICE PRESIDENT ELEC PROD  
P O BOX 840  
DENVER CO 80201

108038092256 1 1C01CY1FB11M1  
PUBLIC SERVICE ELEC & GAS CO  
HOPE CREEK 1 NPS  
TECHNICAL ENGINEER  
HANCOCKS BRIDGE NJ 08038

108038080514 1 1C01CY1FB11M1  
PUBLIC SERVICE ELEC & GAS CO  
SALEM 2 NPS  
PLANT MANAGER  
HANCOCKS BRIDGE NJ 08038

107101063654 1 1C01CY1FB11M1  
PUBLIC SERVICE ELEC & GAS CO  
LIBRARY P3C  
FLORINE HUNT  
CORPORATE LIBRARIAN  
80 PARK PLAZA  
NEWARK NJ 07101

108078093800 1 1C01CY1FB11M1  
PUBLIC SERVICE ELEC & GAS CO  
NUCLEAR LICENSING & REGULATION  
EDWIN A LIDEN  
MANAGER  
PO BOX 236  
HANCOCKS BRIDGE NJ 08038

108038028096 1 1C01CY1FB11M1  
PUBLIC SERVICE ELEC & GAS CO  
NUCLEAR DEPARTMENT  
CORBIN A MCNEILL JR  
VICE PRESIDENT  
PO BOX 236  
HANCOCKS BRIDGE NJ 08038

107101004741 1 1C01CY1FB11M1  
PUBLIC SERVICE ELEC & GAS CO  
NUCLEAR ASSURANCE & REGULATION  
ROBERT L MITTL  
PO BOX 570  
T22A  
NEWARK NJ 07101

147162062895 1 1C01CY1FB11M1  
PUBLIC SERVICE INDIANA  
NUCLEAR DIV  
M E NEWLIN  
NUCLEAR REGULATION MANAGER  
PO BOX 190  
NEW WASHINGTON IN 47162

103874080526 1 1C01CY1FB11M1  
PUBLIC SVC CO OF NEW HAMPSHIRE  
DOCUMENT CONTROL CENTER  
PO BOX 300  
SEABROOK NH 03874

103874106020 1 1C01CY1FB11M1  
PUBLIC SVC CO OF NEW HAMPSHIRE  
WARREN J HALL  
PO BOX 300  
SEABROOK NH 03874



103105022006 1 1C01CY1FB11M1  
PUBLIC SVC CO OF NEW HAMPSHIRE  
ROBERT J HARRISON  
PRESIDENT  
PO BOX 330  
MANCHESTER NH 03105

103874080525 1 1C01CY1FB11M1  
PUBLIC SVC CO OF NEW HAMPSHIRE  
TRAINING CENTER  
PETER RICHARDSON  
PO BOX 300  
SEABROOK NH 03874

100940103248 1 1C01CY1FB11M1  
PUERTO RICO ENERGY OFFICE  
EDUARDO LOPEZ-BALLORI  
DIRECTOR  
PO BOX 41089 MINNILLAS STATION  
SANTURCE PR 00940

100936008697 1 1C01CY1FB11M1  
PUERTO RICO WATER RES AUTH  
ENVIRON PROTECTION  
ORLANDO ANGLERO  
DIVISION HEAD  
PO BOX 4267  
SAN JUAN PR 00936

198009105361 1 1C01CY1FB11M1  
PUGET SOUND POWER & LIGHT CO  
ROBERT V MYERS  
V P GENERAL RESOURCES  
PUGET SOUND BUILDING  
BELLEVUE WA 98009

117701053091 1 1C01CY1FB11M1  
PULLMAN POWER PRODUCTS CORP  
ALLAN BAIR  
QA MANAGER  
REACH RD  
POB 3308  
WILLIAMSPORT PA 17701

117701091642 1 1C01CY1FB11M1  
PULLMAN POWER PRODUCTS CORP  
THOMAS DANIELS  
QA DIRECTOR  
2600 REACH RD  
WILLIAMSPORT PA 17701

115108079693 1 1C01CY1FB11M1  
QUADREX CORP  
PITTSBURGH OPERATIONS  
LIBRARIAN  
1005 BEAVER GRADE RD  
CORAPOLIS PA 15108

115108079694 1 1C01CY1FB11M1  
QUADREX CORP  
HENRY C BARBEE  
DIRECTOR  
1005 BEAVER GRADE RD  
CORAPOLIS PA 15108

195008020505 1 1C01CY1FB11M1  
QUADREX CORP  
MARGARET MA  
LIBRARIAN  
1700 DELL AVE  
CAMPBELL CA 95008

195008091654 1 1C01CY1FB11M1  
QUADREX CORP  
C D READY  
CORP QA MANAGER  
1700 DELL AVE  
CAMPBELL CA 95008

108753078498 1 1C01CY1FB11M1  
QUALITY MANAGEMENT INC  
EDWARD D SCALSKY  
PRESIDENT  
PO BOX 392  
TOMS RIVER NJ 08753

119607104257 1 1C01CY1FB11M1  
QUALITY SYSTEMS INC  
PO BOX 42  
SHILLINGTON PA 19607

194710082277 1 1C01CY1FB11M1  
R L CLOUD & ASSOC  
HELEN CLOUD  
CONTRACTS ADMINISTRATOR  
125 UNIVERSITY AVE  
BERKELEY CA 94710

194710064768 1 1C01CY1FB11M1  
R L CLOUD & ASSOC  
ARLENE MORRIS  
MANAGER  
125 UNIVERSITY AVE  
BERKELEY CA 94710

148083104389 1 1C01CY1FB11M1  
R V HARTY INC  
DOOR-MAN MFG CO  
A P JOHNSON JR  
EXECUTIVE VICE PRESIDENT  
721 E ELMWOOD  
TROY MI 48063

115235094419 1 1C01CY1FB11M1  
RAD SERVICES INC  
RAD PROT LICEN & COMPLIANCE  
PHILIP GIANUTSOS  
MANAGER  
500 PENN CENTER  
PITTSBURGH PA 15235

115235103459 1 1C01CY1FB11M1  
RAD SERVICES INC  
NUCLEAR SERVICES  
JAMES W ORR  
PROJECT SUPERVISOR  
500 PENN CENTER  
PITTSBURGH PA 15235

110965104336 1 1C01CY1FB11M1  
RADIATION & ENVIR HLTH SVCS  
JAMES R DONLAN  
HEALTH PHYSICIST  
PO BOX 261  
PEARL RIVER NY 10965

106248104365 1 1C01CY1FB11M1  
RADIATION SAFETY ASSOC INC  
PAUL STEINMEYER  
PO BOX 107  
HEBRON CT 06248

107866091658 1 1C01CY1FB11M1  
RADIATION TECHNOLOGY INC  
M A WELT  
PRESIDENT  
108 LAKE DENMARK RD  
ROCKAWAY NJ 07866

170898106082 1 1C01CY1FB11M1  
RADIOACTIVE WASTE COMMISSION  
LOUISIANA NUCLEAR ENERGY  
L H BOHLINGER  
DEPT OF ENVIRONMENTAL QUALITY  
PO BOX 14690  
BATON ROUGE LA 70896

194025082486 1 1C01CY1FB11M1  
RAYCHEM CORP  
KENNETH BAKER  
300 CONSTITUTION DR  
MENLO PARK CA 94025

194025091659 1 1C01CY1FB11M1  
RAYCHEM CORP  
JAMES BALQUIST  
CORP QA MANAGER  
300 CONSTITUTION DR  
MENLO PARK CA 94025

194025026771 1 1C01CY1FB11M1  
RAYCHEM CORP  
F E LAFETRA  
300 CONSTITUTION DR  
MENLO PARK CA 94025

160053102900 1 1C01CY1FB11M1  
RAYMOND CONTROL SYSTEMS INC  
R F MALINSKI  
VICE PRESIDENT  
7901 N CALDWELL AVE  
MORTON GROVE IL 60053

194623001207 1 1C01CY1FB11M1  
RAYMOND-KAISEP ENGINEERS INC  
ENGINEERING LIBRARY  
ELAINE ZACHER  
TECHNICAL LIBRARIAN  
PO BOX 23210  
OAKLAND CA 94623

101803064740 1 1C01CY1FB11M1  
RAYTHEON CO  
TECHNICAL INFO OPERATION  
F A KRUSE  
MANAGER  
2 WAYSIDE ROAD  
BURLINGTON MA 01803

195128093751 1 1C01CY1FB11M1  
REACTOR CONTROLS INC  
R CRUM  
QA MANAGER  
1245 S WINCHESTER BLVD  
SAN JOSE CA 95128

113126091333 1 1C01CY1FB11M1  
REACTOR CONTROLS INC  
E H LIGHTHALL  
RD 1 BOX 283  
OSWEGO NY 13126

113057065240 1 1C01CY1FB11M1  
REACTOR CONTROLS INC  
RAY SCHAUER  
5854 BUTTERNUT DR  
EAST SYRACUSE NY 13057

123250091667 1 1C01CY1FB11M1  
RECO INDUSTRIES INC  
C H MASSENGILL  
CORP QA/GC MANAGER  
7TH & HOSPITAL STS  
RICHMOND VA 23260

195030093353 1 1C01CY1FB11M1  
REEDY ASSOCIATES INC  
103 ALBRIGHT WAY  
LOS GATOS CA 95030

130083091662 1 1C01CY1FB11M1  
RELIANCE ELECTRIC CO  
CUSTOM CONTROLS  
STEPHEN G MOTZ  
QA MANAGER  
1554 LITTON DR  
STONE MOUNTAIN GA 30083

144092091663 1 1C01CY1FB11M1  
RELIANCE MOTOR CO  
HOLDASO RICHARDS  
GROUP QA MANAGER  
24701 EUCLID AVE  
CLEVELAND OH 44092

195490091664 1 1C01CY1FB11M1  
REMCO HYDRAULICS  
BILL KLEPPEN  
QA MANAGER  
934 SOUTH MAIN ST  
WILLITS CA 95490

112180103350 1 1C01CY1FB11M1  
RENSSELAER POLYTECHNIC INST  
G JUDD  
PITTSBURGH BLDG  
TROY NY 12180

112181007991 1 1C01CY1FB11M1  
RENSSELAER POLYTECHNIC INST  
DEPT NUC ENGR  
R T LAHEY JR  
CHAIRMAN  
TROY NY 12181

112181081091 1 1C01CY1FB11M1  
RENSSELAER POLYTECHNIC INST  
DEPT OF NUCLEAR ENGINEERING  
FRANK WICKS  
CRITICAL FACILITY  
TROY NY 12181

144128104819 1 1C01CY1FB11M1  
REUTER STOKES INC  
GEORGE PALKO  
18530 SOUTH MILES PARKWAY  
CLEVELAND OH 44128

102908023165 1 1C01CY1FB11M1  
RHODE ISLAND DEPT OF HEALTH  
DIV OCCUPATNL HLTH & RAD CNTL  
JAMES E HICKEY  
CHIEF  
75 DAVIS ST CANNON BLDG  
PROVIDENCE RI 02908

102903009949 1 1C01CY1FB11M1  
RHODE ISLAND OFC OF GOVERNOR  
DANTE IONATA  
PRINCIPAL POLICY ASSOCIATE  
STATE HOUSE  
PROVIDENCE RI 02903

127610105895 1 1C01CY1FB11M1  
RICHARD B HARRISON LIBRARY  
JO ANN STEPHENS  
1313 NEW BERN AVENUE  
RALEIGH NC 27610

199352104237 1 1C01CY1FB11M1  
RICHLAND CO PUBLIC LIBRARY  
KATHERINE FOLEY  
LIBRARY SUPERVISOR  
SWIFT & NORTHGATE STS  
RICHLAND WA 99352