



# Lansing Cardiovascular Consultants, P.C.

MICHAEL F. GRIMM, M.D., F.A.C.C.

EUGENE B. CHOO, M.D., F.A.C.C.

JOHN C. HALL, M.D., F.C.C.P.

SMRUTI S. PARIKH, M.D.

NUCLEAR CARDIOLOGY

KATHERINE CARLSON, NP-C

---

CONSULTATIVE CARDIOLOGY • NON-INVASIVE CARDIOVASCULAR PROCEDURES • CARDIAC CATHETERIZATION & ANGIOPLASTY  
PERIPHERAL ANGIOGRAPHY & ANGIOPLASTY

---

June 15, 2007

United States Nuclear Regulatory Commission  
Region III, Materials Licensing  
2443 Warrenville Road Suite 210  
Lisle, IL 60532-4352

RE: Amendment to NRC License No: 21-32012-01  
Lansing Cardiovascular Consultants, P.C.

Dear Sir/Madam:

We would like to amend our current NRC license to reflect the following change.

ITEM #1

Please find the enclosed diagram for the additional location of use under the above noted byproduct license.

Lansing Cardiovascular Consultants, P.C.  
3413 Woods Edge Drive  
Okemos, MI 48864

- Please note there will be no use of Xe-133 gas at this facility.
- The Door to the hot lab will be under lock and/or key at all times. Only nuclear medicine technologists and the RSO will have access to the keys and/or combination to the hot lab.
- All sealed sources and radioactive waste will be stored behind lead shielding in addition to the typical lead containers.
- Please note that this facility is not a residence.

Upon receipt of this amendment we will commence receipt and use of byproduct materials at this facility and will follow all conditions of our existing license.

If you have any questions or require additional information, please contact our physics consultants, Sharon Updike at (734) 662-3197 or fax (734) 662-9224.

Sincerely,

Smruti S. Parikh, M.D.  
Lansing Cardiovascular Consultants, P.C.

**RECEIVED JUN 19 2007**

LANSING CARDIOVASCULAR CONSULTANTS, P.C.

3413 WOODS EDGE DRIVE

OKEMOS, MI 48864

NUCLEAR CARDIOLOGY

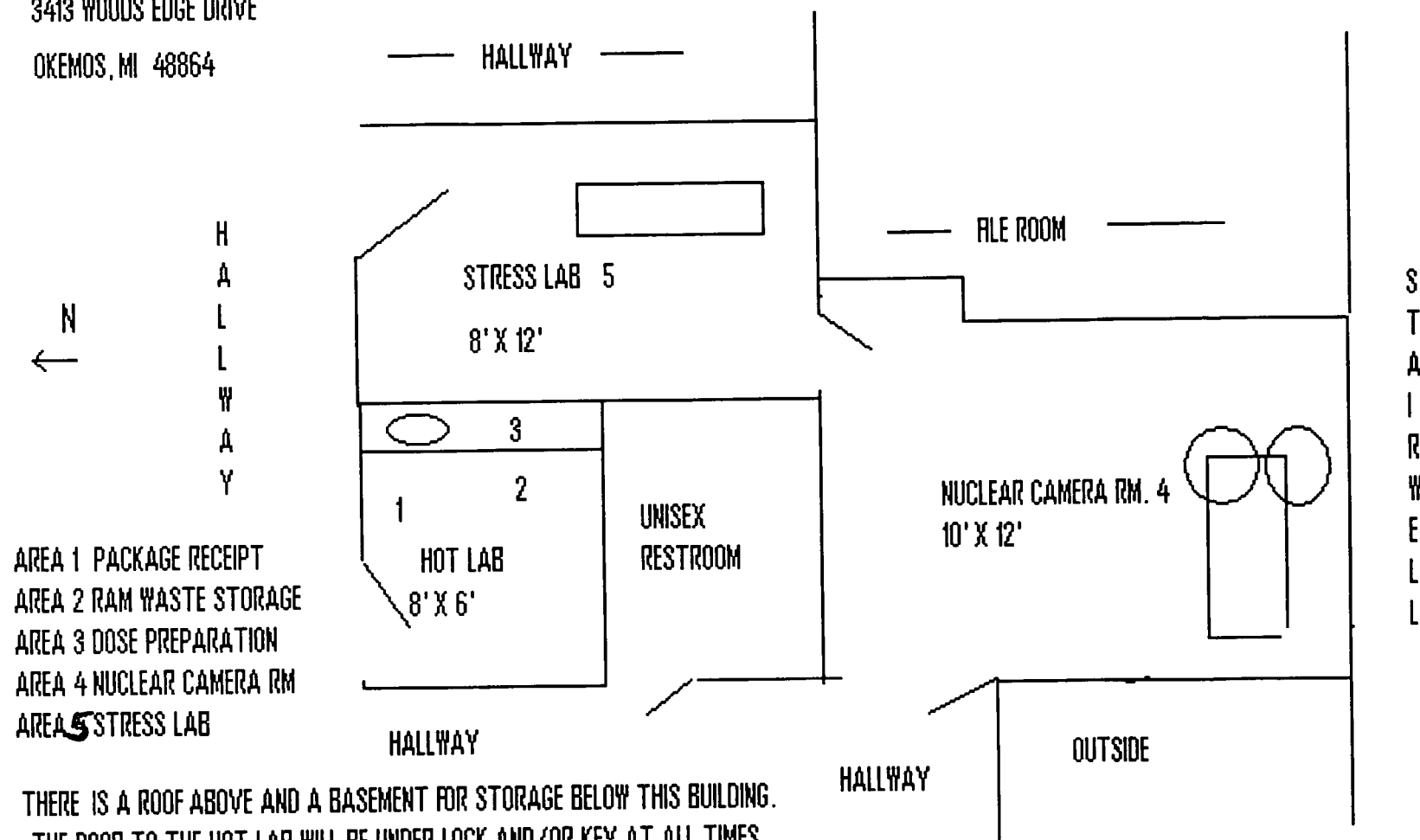

LANSING CARDIOVASCULAR CONSULTANTS,  
2395 JOLLY RD., SUITE 145  
OKEMOS, MI 48864

**CERTIFIED MAIL™**



7006 2150 0005 2611 9522

United States Nuclear Regulatory Commission  
Region III, Office of Material Licensing  
2443 Warrenville Road Suite 210  
Lisle, IL 60532-4352

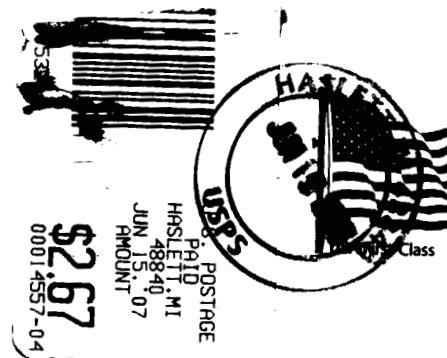

605324352 0021

