



GE Energy

David H. Hinds
Manager, ESBWR

PO Box 780 M/C L60
Wilmington, NC 28402-0780
USA

T 910 675 6363
F 910 362 6363
david.hinds@ge.com

MFN 06-278

Docket No. 52-010

August 22, 2006

U.S. Nuclear Regulatory Commission
Document Control Desk
Washington, D.C. 20555-0001

**Subject: Revised Seismic Models for the ESBWR Reactor/Fuel Building
Complex (RB/FB)**

Enclosure 1 contains revised seismic models for the RB/FB. These seismic models were originally transmitted to the NRC via the Reference 1 letter. The models were revised based on the following:

- Floor oscillators were added to consider the high frequency range up to 50 Hz.

If you have any questions about the information provided here, please let me know.

Sincerely,

A handwritten signature in cursive script that reads "Kathy Seadney for".

David H. Hinds
Manager, ESBWR

D068

Reference

1. MFN 06-194 – Letter from David H. Hinds to U.S. Nuclear Regulatory Commission, *Seismic Models for the ESBWR Reactor/Fuel Building Complex (RBFB) and Control Building (CB)*, dated June 28, 2006

Enclosure:

MFN 06-278 - Revised Seismic Models for the ESBWR Reactor/Fuel Building Complex (RB/FB)

cc: WD Beckner USNRC (w/o enclosures)
AE Cubbage USNRC (with enclosures)
LA Dudes USNRC (w/o enclosures)
GB Stramback GE/San Jose (with enclosures)
eDRF 0000-0057-0506

ENCLOSURE 1

MFN 06-278

Revised Seismic Models for the ESBWR Reactor/Fuel Building Complex (RB/FB)

Shimizu Engineering Report					
Project	General Electric Company ESBWR Project		Shimizu Document No.	SER-ESB-023	
Title	Revised Reactor/Fuel Building Complex Stick Model		Rev.	1	
			Issued Date	6/22/06	
			Revised Date	8/9/06	
<p>NOTE:</p> <p>This document provides the revised Reactor/Fuel Building Complex (RBFB) stick model in response to NRC's Audit comment on RAI 3.7-36.</p> <p>Rev. 0 of this report was originally issued by Reference 1.</p> <p>The following portions were revised in this revision.</p> <p>1) Floor oscillators are added to consider the high frequency range up to 50 Hz.</p> <p>Reference: 1. SH-ESB-2006-0067, dated June 22, 2006</p>					
1	8/9/06	Revision of seismic model.	Y.O.	M.T	S.O
0	6/22/06	Initial Issue	Y.O.	M.T	S.O
Rev.	Date	Note	Approve	Review	Prepare
 Shimizu Corporation		Prepared by	S. Oguri		8/9/06
		Reviewed by	M. Takeda		8/9/06
		Approved by	Y. Orito		8/9/06

1. Outline

This document provides the revised Reactor/Fuel Building Complex Stick Model stick model in response to NRC's Audit comment on RAI 3.7-36.

The followings are revised portions from the original DCD model.

- 1) Add vertical shear spring to consider the vertical coupling of walls through the upper pool deep girders.
- 2) Add vertical shear springs to consider the vertical coupling of walls through the floor slabs.
- 3) Floor oscillators are added to consider the high frequency range up to 50 Hz.

Tables 1 through 13 and Figures 1 through 4 show the model properties.

Appendix A shows evaluation of vertical shear stiffness.

Appendix B shows eigenvalue analysis results.

Appendix C shows additional information for the preparation of SASSI model.

2. Provided Data

The revised model properties in DAC3N and SASSI text format are provided separately as follows.

No.	File Name	Content	Program	Unit
1	SER-ESB-023-1.txt	RPV and floor oscillators are modeled as it is. (lumped mass stick model used for design)	DAC3N	ton, cm
2	SER-ESB-023-2.txt	RPV and floor oscillators are eliminated. RPV weights are added to the top of Pedestal and floor oscillators weights are added to the nodes which they are attached to. This model is used for the eigenvalue analysis in Appendix A.	DAC3N	ton, cm
3	SER-ESB-023-3.txt	RPV and floor oscillators are modeled as it is. This model is basically same as No.1 model with modification for SASSI as described in Appendix C.	SASSI	ton, m
4	SER-ESB-023-4.txt	RPV and floor oscillators are eliminated. RPV weights are added to the top of Pedestal and floor oscillators weights are added to the nodes which they are attached to.	SASSI	ton, m

Note; "ton" is metric tons for weight.

Table 1 Seismic Model Properties of RBFB

EL (m)	Node	Weight (kN)		Rotational Inertia (kN·m ²)			Center of Gravity (m)		Elem.	Axial Area Sa (m ²)	Shear Area (m ²)		Moment of Inertia (m ⁴)			Center of Rigid (m)		Centroid (m)	
		X=Y	Z	Jxx	Jyy	Jzz	Gx	Gy			Sx	Sy	Ixx	Iyy	Izz	Rx	Ry	Cx	Cy
52.40	110	89647.0	44134.0	3.827E+07	4.396E+07	8.652E+07	23.5	23.5	1110	1.682E+02	9.423E+01	7.800E+01	2.579E+04	5.713E+04	1.723E+05	23.5	24.4	29.2	23.7
34.00	109	94758.0	87556.0	5.471E+07	6.001E+07	1.133E+08	23.2	23.7	1109	1.920E+02	9.800E+01	9.800E+01	3.557E+04	6.028E+04	3.776E+05	23.5	23.3	28.8	23.4
27.00	108	133260.0	124456.0	4.871E+07	7.088E+07	1.203E+08	27.0	22.0	1108	2.887E+02	1.596E+02	1.383E+02	4.852E+04	1.140E+05	1.338E+05	32.3	23.5	36.7	26.1
22.50	107	69716.0	41669.0	3.248E+07	5.600E+07	9.404E+07	42.7	23.5	1107	3.418E+02	1.823E+02	1.704E+02	6.206E+04	1.119E+05	1.833E+05	40.0	24.3	40.1	26.0
17.50	106	68973.0	54919.0	3.483E+07	4.996E+07	8.659E+07	29.8	23.4	1106	3.673E+02	1.823E+02	1.960E+02	7.083E+04	1.204E+05	2.056E+05	34.8	24.3	33.2	25.6
13.57	105	64642.0	57455.0	3.076E+07	5.007E+07	8.034E+07	30.5	23.8	1105	3.694E+02	1.844E+02	1.960E+02	7.083E+04	1.218E+05	2.068E+05	34.8	24.0	33.2	25.5
9.06	104	69170.0	61218.0	3.366E+07	5.240E+07	8.552E+07	30.5	23.4	1104	3.595E+02	1.797E+02	1.908E+02	6.896E+04	1.186E+05	1.972E+05	35.7	24.7	33.5	25.7
4.65	103	120750.0	70859.0	4.984E+07	8.875E+07	1.377E+08	40.3	22.9	1103	6.589E+02	3.259E+02	3.566E+02	1.415E+05	2.754E+05	3.311E+05	42.9	24.6	39.9	26.7
-1.00	102	155667.0	129653.0	6.133E+07	1.104E+08	1.706E+08	40.9	25.1	1102	6.659E+02	3.244E+02	3.667E+02	1.427E+05	2.747E+05	3.319E+05	42.9	24.7	40.1	26.7
-6.40	101	163726.0	151394.0	6.451E+07	1.174E+08	1.807E+08	41.6	24.9	1101	7.231E+02	3.680E+02	4.164E+02	1.613E+05	2.934E+05	4.708E+05	41.7	23.6	39.6	25.3
-11.50	2	329396.0	355364.0	8.112E+07	1.266E+08	2.070E+08	36.0	24.9	1021	3.430E+03	3.430E+03	3.430E+03	6.863E+05	1.401E+06	1.554E+06	34.0	23.5	34.0	23.5
-15.50	1	161457.0	161457.0	3.231E+07	6.593E+07	9.824E+07	34.0	23.5											

Elem. No.	SA (m ²)	SB (m ²)	SC (m ²)	IBB (m ⁴)	ICC (m ⁴)	IAA (m ⁴)
9999	Rigid	0.1	Rigid	Rigid	0.1	0.1

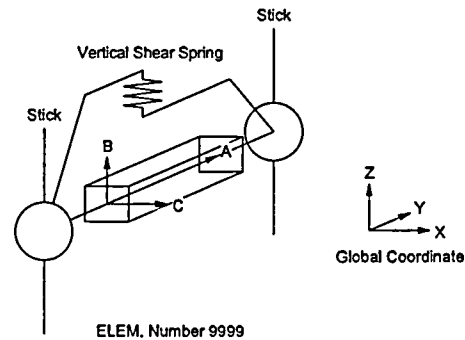

Note: For vertical shear spring, refer to note below Table 10.

Table 2 Seismic Model Properties of RCCV

EL (m)	Node	Weight (kN)		Rotational Inertia (kN-m ²)			Center of Gravity (m)		Elem.	Axial Area Sa (m ²)	Shear Area (m ²)		Moment of Inertia (m ⁴)			Center of Rigid (m)		Centroid (m)	
		X=Y	Z	Jxx	Jyy	Jzz	Gx	Gy			Sx	Sy	Ixx	Iyy	Izz	Rx	Ry	Cx	Cy
34.00	209	70324.0	37412.0	1.062E+07	3.916E+06	2.234E+07	23.3	23.5											
27.00	208	197215.0	114348.0	3.159E+07	3.555E+07	5.943E+07	25.2	23.5	1209	1.184E+02	1.184E+02	1.184E+02	1.351E+04	1.351E+04	5.637E+03	23.5	23.5	23.5	23.5
22.50									1208	1.767E+02	8.835E+01	8.835E+01	3.198E+04	3.198E+04	6.379E+04	23.5	23.5	23.5	23.5
17.50	206	79941.0	59248.0	2.019E+07	1.943E+07	3.918E+07	24.9	23.5											
13.57	205	39687.0	32499.0	1.150E+07	1.148E+07	1.690E+07	23.4	23.5	1206	2.243E+02	1.122E+02	1.122E+02	4.060E+04	4.060E+04	8.097E+04	23.5	23.5	23.5	23.5
9.06	204	66982.0	33180.0	1.670E+07	1.670E+07	3.324E+07	23.5	23.5	1205	2.388E+02	1.194E+02	1.194E+02	4.322E+04	4.322E+04	8.619E+04	23.5	23.5	23.5	23.5
4.65	203	74795.0	39831.0	1.862E+07	1.862E+07	3.700E+07	23.5	23.5	1204	2.388E+02	1.194E+02	1.194E+02	4.322E+04	4.322E+04	8.619E+04	23.5	23.5	23.5	23.5
-1.00	202	54444.0	39535.0	1.544E+07	1.560E+07	3.073E+07	23.3	23.2	1203	2.304E+02	1.152E+02	1.152E+02	4.170E+04	4.170E+04	8.317E+04	23.5	23.5	23.5	23.5
-6.40	201	52729.0	46855.0	1.482E+07	1.487E+07	2.943E+07	23.8	23.5	1202	2.335E+02	1.167E+02	1.167E+02	4.226E+04	4.226E+04	8.428E+04	23.5	23.5	23.5	23.5
-11.50									1201	2.189E+02	1.095E+02	1.095E+02	3.963E+04	3.963E+04	7.903E+04	23.5	23.5	23.5	23.5

Table 3 Seismic Model Properties of Pedestal

EL (m)	Node	Weight (kN)		Rotational Inertia (kN-m ²)			Center of Gravity (m)		Elem.	Axial Area Sa (m ²)	Shear Area (m ²)		Moment of Inertia (m ⁴)			Center of Rigid (m)		Centroid (m)	
		X=Y	Z	Jxx	Jyy	Jzz	Gx	Gy			Sx	Sy	Ixx	Iyy	Izz	Rx	Ry	Cx	Cy
4.65	303	55183.0	54991.0	3.255E+06	3.256E+06	6.438E+06	23.5	23.5											
-1.00	302	30015.0	22947.0	1.650E+06	1.650E+06	3.164E+06	23.5	23.5	1303	1.003E+02	5.013E+01	5.013E+01	2.390E+03	2.390E+03	4.636E+03	23.5	23.5	23.5	23.5
-6.40	301	26801.0	22804.0	1.456E+06	1.456E+06	2.798E+06	23.5	23.5	1302	9.106E+01	4.553E+01	4.553E+01	2.171E+03	2.171E+03	4.210E+03	23.5	23.5	23.5	23.5
-11.50									1301	1.025E+02	5.127E+01	5.127E+01	2.445E+03	2.445E+03	4.742E+03	23.5	23.5	23.5	23.5

Table 4 Seismic Model Properties of Vent Wall and RSW

Elevation (m)	Node No.	Weight (kN)		Rotational Inertia (kN·m ²)			Elem. No.	Axial Area Sa (m ²)	Shear Area (m ²)		Moment of Inertia (m ⁴)			Material No.
		X=Y	Z	Ixx	Iyy	Izz			Sx	Sy	Ixx	Iyy	Izz	
17.5	701	19760.5	8242.5	5.560E+05	5.560E+05	1.108E+06	701	3.00	1.50	1.50	84	84	168	701
14.5	702	7129.5	7129.5	2.050E+05	2.050E+05	3.982E+05	702	3.00	1.50	1.50	84	84	168	701
11.5	703	6962.8	6933.3	1.991E+05	1.991E+05	3.883E+05	703	3.00	1.50	1.50	84	84	168	701
8.5	704	4932.8	4658.2	1.393E+05	1.393E+05	2.756E+05	704	3.00	1.50	1.50	84	84	168	701
7.4625	705	4707.2	4452.2	1.334E+05	1.334E+05	2.628E+05	705	3.00	1.50	1.50	84	84	168	701
4.65	706	3442.2	4001.1	9.669E+04	9.669E+04	1.922E+05								
24.18	707	1176.8	1176.8	1.353E+04	1.353E+04	2.628E+04	707	4.76	2.38	2.38	53	53	106	701
20.2	708	3040.1	2834.1	4.815E+04	4.815E+04	6.796E+04	708	4.76	2.38	2.38	53	53	106	701
15.775	709	2186.9	2186.9	3.874E+04	3.874E+04	4.884E+04	709	4.76	2.38	2.38	53	53	106	701
11.35	710	3108.7	3108.7	1.108E+04	1.108E+04	7.688E+03	710	5.80	2.90	2.90	72	72	130	701
7.4625	711	4462.0	4462.0	9.905E+03	9.905E+03	1.138E+04	711	7.80	3.90	3.90	89	89	178	701
4.65	712	4736.6	4736.6	5.658E+04	5.658E+04	1.079E+05	712	6.74	3.37	3.37	73	73	153	701
2.4615	713	1824.0	1824.0	2.089E+04	2.089E+04	4.119E+04	713	6.26	3.13	3.13	71	71	142	701
1.96	714	755.1	755.1	6.718E+03	6.718E+03	1.334E+04	714	4.20	2.10	2.10	37	37	73	701
-0.8	715	1059.1	1059.1	9.679E+03	9.679E+03	1.853E+04								

Note : These model properties were provided by HITACHI in "GESZ-SR3-2005-0008".

Table 5 Seismic Model Properties of RPV Internal (1)

Elevation (m)	Node No.	Weight (kN)		Rotational Inertia (kN·m ²)			Elem. No.	Axial Area Sa (m ²)	Shear Area (m ²)		Moment of Inertia (m ⁴)			Linear Mass Density (kN/m)	Material No.
		X=Y	Z	Jxx	Jyy	Jzz			Sx	Sy	Ixx	Iyy	Izz		
27.64	801	0.00	0.00	0.0	0.0	0.0	801	4.7926	2.3963	2.3963	7.3270	7.3270	0.1	368.19	801
26.792	802	0.00	0.00	0.0	0.0	0.0	802	4.3454	2.1727	2.1727	22.5150	22.5150	0.1	333.84	801
25.944	803	0.00	0.00	0.0	0.0	0.0	803	9.4411	4.7206	4.7206	68.8541	68.8541	0.1	725.31	801
25.03	804	0.00	0.00	0.0	0.0	0.0	804	9.4411	4.7206	4.7206	68.8541	68.8541	0.1	725.31	801
24.3188	805	0.00	0.00	0.0	0.0	0.0	805	4.1705	2.0853	2.0853	27.7523	27.7523	0.1	320.40	801
22.276	806	490.17	490.17	0.0	0.0	0.0	806	4.1705	2.0853	2.0853	27.7523	27.7523	0.1	320.40	801
21.8247	807	0.00	0.00	0.0	0.0	0.0	807	4.1705	2.0853	2.0853	27.7523	27.7523	0.1	320.40	801
20.2	808	75.29	75.29	0.0	0.0	0.0	808	4.1705	2.0853	2.0853	27.7523	27.7523	0.1	320.40	801
19.5278	809	3.51	3.51	0.0	0.0	0.0	809	4.1705	2.0853	2.0853	27.7523	27.7523	0.1	320.40	801
17.2677	810	9.45	9.45	0.0	0.0	0.0	810	4.1705	2.0853	2.0853	27.7523	27.7523	0.1	320.40	801
16.365	811	0.00	0.00	0.0	0.0	0.0	811	4.1705	2.0853	2.0853	27.7523	27.7523	0.1	320.40	801
14.51	812	0.00	0.00	0.0	0.0	0.0									

Note : These model properties were provided by GE in "GESZ-SR3-2005-0009".

Table 6 Seismic Model Properties of RPV Internal (2)

Elevation (m)	Node No.	Weight (kN)		Rotational Inertia (kN·m ²)			Elem. No.	Axial Area Sa (m ²)	Shear Area (m ²)		Moment of Inertia (m ⁴)			Linear Mass Density (kN/m)	Material No.
		X=Y	Z	Jxx	Jyy	Jzz			Sx	Sy	Ixx	Iyy	Izz		
14.51	812						812	4.1705	2.0853	2.0853	27.7523	27.7523	0.1	320.40	801
12.491	813	0.00	0.00	0.0	0.0	0.0	813	4.1705	2.0853	2.0853	27.7523	27.7523	0.1	320.40	801
10.472	814	0.00	0.00	0.0	0.0	0.0	814	4.1705	2.0853	2.0853	27.7523	27.7523	0.1	320.40	801
8.453	815	75.92	75.92	0.0	0.0	0.0	815	4.1705	2.0853	2.0853	27.7523	27.7523	0.1	320.40	801
7.8071	816	0.00	0.00	0.0	0.0	0.0	816	4.1705	2.0853	2.0853	27.7523	27.7523	0.1	320.40	801
7.111	817	0.00	0.00	0.0	0.0	0.0	817	4.1705	2.0853	2.0853	27.7523	27.7523	0.1	320.40	801
6.401	818	0.00	0.00	0.0	0.0	0.0	818	4.1705	2.0853	2.0853	27.7523	27.7523	0.1	320.40	801
5.691	819	0.00	0.00	0.0	0.0	0.0	819	4.1705	2.0853	2.0853	27.7523	27.7523	0.1	320.40	801
4.981	820	0.00	0.00	0.0	0.0	0.0	820	4.1705	2.0853	2.0853	27.7523	27.7523	0.1	320.40	801
4.2713	821	0.00	0.00	0.0	0.0	0.0	821	4.1705	2.0853	2.0853	27.7523	27.7523	0.1	320.40	801
3.7593	822	0.00	0.00	0.0	0.0	0.0	822	4.1705	2.0853	2.0853	27.7523	27.7523	0.1	320.40	801
3.215	823	0.00	0.00	0.0	0.0	0.0	823	4.1705	2.0853	2.0853	27.7523	27.7523	0.1	320.40	801
2.365	824	19.34	19.34	0.0	0.0	0.0	824	4.9191	2.4596	2.4596	47.0840	47.0840	0.1	377.91	801
1.785	825	19.34	1146.08	0.0	0.0	0.0	825	6.6106	3.3053	3.3053	51.7140	51.7140	0.1	507.86	801
1.2	826	0.00	0.00	0.0	0.0	0.0	826	8.1377	4.0689	4.0689	41.6440	41.6440	0.1	625.18	801
0.7657	827	0.00	384.59	0.0	0.0	0.0	827	8.2610	4.1305	4.1305	12.5970	12.5970	0.1	634.65	801
-0.1315	828	23.99	323.46	0.0	0.0	0.0									

Note : These model properties were provided by GE in "GESZ-SR3-2005-0009".

Table 7 Seismic Model Properties of RPV Internal (3)

Elevation (m)	Node No.	Weight (kN)		Rotational Inertia (kN-m ²)			Elem. No.	Axial Area Sa (m ²)	Shear Area (m ²)		Moment of Inertia (m ⁴)			Linear Mass Density (kN/m)	Material No.
		X=Y	Z	Jxx	Jyy	Jzz			Sx	Sy	Ixx	Iyy	Izz		
21.8247	829	0.00	0.00	0.0	0.0	0.0	828	1.7776	0.8888	0.8888	0.0124	0.0124	0.1	139.93	820
20.2	830	0.00	0.00	0.0	0.0	0.0	829	1.6162	0.8081	0.8081	0.0097	0.0097	0.1	127.23	820
19.5278	831	0.00	0.00	0.0	0.0	0.0	830	0.6675	0.3338	0.3338	0.0023	0.0023	0.1	52.55	820
17.2677	832	0.00	0.00	0.0	0.0	0.0	831	1.8242	0.9121	0.9121	3.5310	3.5310	0.1	143.60	820
16.365	833	71.77	783.72	0.0	0.0	0.0	832	0.9734	0.4867	0.4867	4.6731	4.6731	0.1	76.63	820
14.51	834	6.33	6.33	0.0	0.0	0.0	833	1.7948	0.8974	0.8974	5.6470	5.6470	0.1	141.29	820
12.491	835	0.00	0.00	0.0	0.0	0.0	834	1.7948	0.8974	0.8974	5.6470	5.6470	0.1	141.29	820
10.472	836	0.00	0.00	0.0	0.0	0.0	835	1.7948	0.8974	0.8974	5.6470	5.6470	0.1	141.29	820
8.453	837	0.00	0.00	0.0	0.0	0.0	836	1.7948	0.8974	0.8974	5.6470	5.6470	0.1	141.29	820
7.8071	838	208.46	208.46	0.0	0.0	0.0	837	1.0041	0.5021	0.5021	5.1282	5.1282	0.1	79.04	820
7.111	839	0.00	0.00	0.0	0.0	0.0	838	1.0041	0.5021	0.5021	5.1282	5.1282	0.1	79.04	820
6.401	840	6.33	6.33	0.0	0.0	0.0	839	1.0041	0.5021	0.5021	5.1282	5.1282	0.1	79.04	820
5.691	841	0.00	0.00	0.0	0.0	0.0	840	1.0041	0.5021	0.5021	5.1282	5.1282	0.1	79.04	820
4.981	842	0.00	0.00	0.0	0.0	0.0	841	1.0041	0.5021	0.5021	5.1282	5.1282	0.1	79.04	820
4.2713	843	0.00	0.00	0.0	0.0	0.0	842	1.0041	0.5021	0.5021	5.1282	5.1282	0.1	79.04	820
3.7593	844	334.96	1713.66	0.0	0.0	0.0	843	1.0041	0.5021	0.5021	5.1282	5.1282	0.1	79.04	820
3.215	845	0.00	0.00	0.0	0.0	0.0	844	1.0041	0.5021	0.5021	5.1282	5.1282	0.1	79.04	820
2.365	846	46.29	46.29	0.0	0.0	0.0									

Note : These model properties were provided by GE in "GESZ-SR3-2005-0009".

Table 8 Seismic Model Properties of RPV Internal (4)

Elevation (m)	Node No.	Weight (kN)		Rotational Inertia (kN·m ²)			Elem. No.	Axial Area Sa (m ²)	Shear Area (m ²)		Moment of Inertia (m ⁴)			Linear Mass Density (kN/m)	Material No.
		X=Y	Z	Jxx	Jyy	Jzz			Sx	Sy	Ixx	Iyy	Izz		
7.896	847	0.00	0.00	0.0	0.0	0.0	845	1.3146	0.6573	0.6573	0.0042	0.0042	0.1	749.93	803
7.8071	848	0.00	0.00	0.0	0.0	0.0	846	1.3146	0.6573	0.6573	0.0042	0.0042	0.1	749.93	803
7.111	849	0.00	0.00	0.0	0.0	0.0	847	1.3146	0.6573	0.6573	0.0042	0.0042	0.1	749.93	803
6.401	850	0.00	0.00	0.0	0.0	0.0	848	1.3146	0.6573	0.6573	0.0042	0.0042	0.1	749.93	803
5.691	851	0.00	0.00	0.0	0.0	0.0	849	1.3146	0.6573	0.6573	0.0042	0.0042	0.1	749.93	803
4.981	852	0.00	0.00	0.0	0.0	0.0	850	1.3146	0.6573	0.6573	0.0042	0.0042	0.1	749.93	803
4.2713	853	0.00	0.00	0.0	0.0	0.0	851	1.0000	0.5000	0.5000	0.0050	0.0050	0.1	0.00	803
4.1784	854	0.00	0.00	0.0	0.0	0.0	852	0.9528	0.4764	0.4764	0.0086	0.0086	0.1	160.36	821
4.065	855	0.00	0.00	0.0	0.0	0.0	853	0.9528	0.4764	0.4764	0.0086	0.0086	0.1	160.36	821
3.215	856	0.00	0.00	0.0	0.0	0.0	854	0.9528	0.4764	0.4764	0.0086	0.0086	0.1	160.36	821
2.365	857	0.00	0.00	0.0	0.0	0.0	855	0.9528	0.4764	0.4764	0.0086	0.0086	0.1	160.36	821
1.785	858	0.00	0.00	0.0	0.0	0.0	856	0.9528	0.4764	0.4764	0.0086	0.0086	0.1	160.36	821
1.2	859	0.00	0.00	0.0	0.0	0.0	857	1.8518	0.9259	0.9259	0.0045	0.0045	0.1	145.78	821
0.7657	860	0.00	0.00	0.0	0.0	0.0	858	1.8518	0.9259	0.9259	0.0045	0.0045	0.1	145.78	821
-0.1315	828														

Note : These model properties were provided by GE in "GESZ-SR3-2005-0009".

Table 9 Seismic Model Properties of RPV Internal (5)

Elevation (m)	Node No.	Weight (kN)		Rotational Inertia (kN·m ²)			Elem. No.	Axial Area Sa (m ²)	Shear Area (m ²)		Moment of Inertia (m ⁴)			Linear Mass Density (kN/m)	Material No.
		X=Y	Z	Jxx	Jyy	Jzz			Sx	Sy	Ixx	Iyy	Izz		
0.7657	827						859	0.7628	0.3814	0.3814	0.0018	0.0018	0.1	60.05	821
-0.788	861	0.00	0.00	0.0	0.0	0.0	860	0.7628	0.3814	0.3814	0.0018	0.0018	0.1	60.05	821
-0.788	862	0.00	0.00	0.0	0.0	0.0	861	0.7628	0.3814	0.3814	0.0018	0.0018	0.1	60.05	821
-1.443	863	0.00	0.00	0.0	0.0	0.0	862	0.7628	0.3814	0.3814	0.0018	0.0018	0.1	60.05	821
-1.443	864	0.00	0.00	0.0	0.0	0.0	863	0.7628	0.3814	0.3814	0.0018	0.0018	0.1	60.05	821
-2.098	865	0.00	0.00	0.0	0.0	0.0	864	0.7628	0.3814	0.3814	0.0018	0.0018	0.1	60.05	821
-2.098	866	0.00	0.00	0.0	0.0	0.0	865	0.7628	0.3814	0.3814	0.0018	0.0018	0.1	60.05	821
-2.753	867	13.48	13.48	0.0	0.0	0.0	866	0.7628	0.3814	0.3814	0.0018	0.0018	0.1	60.05	821
-2.753	868	0.00	0.00	0.0	0.0	0.0	867	0.8816	0.4408	0.4408	0.0029	0.0029	0.1	69.40	821
-3.4715	869	0.00	0.00	0.0	0.0	0.0	868	0.8816	0.4408	0.4408	0.0029	0.0029	0.1	69.40	821
-3.4715	870	0.00	0.00	0.0	0.0	0.0	869	0.7159	0.3580	0.3580	0.0018	0.0018	0.1	56.36	821
-4.2237	871	0.00	0.00	0.0	0.0	0.0	870	0.7159	0.3580	0.3580	0.0018	0.0018	0.1	56.36	821
-4.2237	872	0.00	0.00	0.0	0.0	0.0									
8.453	815						871	0.916	0.458	0.458	9.4432	9.4432	0.1	70.31	801
7.4625	711														

Note : These model properties were provided by GE in "GESZ-SR3-2005-0009".

Table 10 Slab Node Properties and Spring Constants

EL (m)	Node	Weight M (kN)	Spring No.	Joint Node		Oscillator Stiffness K (kN/m)	Note	Oscillator Springs (kN/m) connecting to different sticks		Vertical Shear Stiffness (kN/m)		
				I	J			Spring $k=K/2$	Vertical Shear K_{so}^{*1}	Calculated Stiffness K_s^{*2}	Provided Spring $K_s'^{*3}$	Note
52.40	9101	29394.03	9101	110	9101	8.949E+05	RB					
	9102	4406.22	9102	110	9102	4.858E+05	RB					
	9103	5858.63	9103	110	9103	2.725E+06	RB					
	9104	2725.71	9104	110	9104	4.339E+06	RB					
	9105	185.95	9105	110	9105	4.731E+05	RB					
	9106	1210.82	9106	110	9106	4.632E+06	RB					
	9107	823.79	9107	110	9107	4.275E+06	RB					
	9108	909.27	9108	110	9108	7.866E+06	RB					
34.00	9091	4918.18	9091, 9191	109	209	2.978E+07	RB-RCCV	1.489E+07	7.444E+06	6.772E+07	6.028E+07	RB-RCCV
	9092	9165.18	9092	109	9092	8.924E+07	RCCV					
27.00	9081	39043.23	9081	208	9081	1.097E+08	RCCV					
	9082	52533.16	9082	208	9082	3.658E+08	RCCV					
	9083	8767.81	9083, 9183	108	208	6.673E+07	RB-RCCV	3.336E+07	1.668E+07	6.772E+07	5.104E+07	RB-RCCV
	9084	9162.58	9084	108	9084	7.021E+07	RB					
	9085	5412.72	9085	208	9085	4.727E+07	RCCV					
22.50	9071	20024.21	9071	107	9071	2.206E+06	FB					
	9072	2679.13	9072	107	9072	4.932E+05	FB					
	9073	706.66	9073	107	9073	4.299E+05	FB					
	9074	3442.00	9074	107	9074	7.387E+06	FB					
	9075	1196.30	9075	107	9075	3.979E+06	FB					
17.50	9061	5798.06	9061	106	9061	3.389E+06	FB					
	9062	1465.02	9062	106	9062	6.096E+06	FB					
	9063	9707.36	9063, 9163	106	206	2.213E+07	RB-RCCV	1.107E+07	5.533E+06	1.366E+07	5.871E+05	RB-RCCV
	9064	33373.22	9064, 9164	206	701	2.480E+07	D/F	1.240E+07	6.200E+06	9.030E+05	0.000E+00	D/F
	9065	3876.58	9065, 9165	106	206	3.016E+07	RB-RCCV	1.508E+07	7.540E+06			
13.57	9051	10041.90	9051, 9151	105	205	2.248E+07	RB-RCCV	1.124E+07	5.620E+06	1.366E+07	0.000E+00	RB-RCCV
	9052	4333.24	9052, 9152	105	205	3.349E+07	RB-RCCV	1.674E+07	8.371E+06			
9.06	9041	11089.52	9041, 9141	104	204	2.248E+07	RB-RCCV	1.124E+07	5.619E+06	1.366E+07	0.000E+00	RB-RCCV
	9042	4815.61	9042, 9142	104	204	3.364E+07	RB-RCCV	1.682E+07	8.409E+06			
4.65	9031	11024.72	9031	103	9031	3.090E+07	FB					
	9032	51608.02	9032, 9132	103	203	1.079E+08	RB-RCCV	5.396E+07	2.698E+07	1.366E+07	0.000E+00	RB-RCCV
	9033	32415.52	9033, 9133	203	303	6.407E+07	RCCV-Pede	3.203E+07	1.602E+07	6.762E+06	0.000E+00	RCCV-Pede
	9034	5407.05	9034	103	9034	3.484E+07	FB					
	9035	5579.44	9035, 9135	103	203	4.084E+07	RB-RCCV	1.489E+07	7.444E+06			
-1.00	9021	3655.27	9021	102	9021	6.110E+06	FB					
	9022	1085.62	9022	102	9022	3.778E+06	FB					
	9023	10996.43	9023, 9123	102	202	2.309E+07	RB-RCCV	1.155E+07	5.774E+06	1.366E+07	0.000E+00	RB-RCCV
	9024	5992.63	9024, 9124	202	302	1.866E+07	RCCV-Pede	9.329E+06	4.665E+06	1.366E+07	0.000E+00	RCCV-Pede
	9025	4684.97	9025, 9125	102	202	3.370E+07	RB-RCCV	1.685E+07	8.424E+06			
	9026	2783.43	9026	102	9026	2.350E+07	FB					
	9027	8144.11	9027, 9127	202	302	7.064E+07	RCCV-Pede	3.532E+07	1.766E+07			
-6.40	9011	3704.23	9011, 9111	201	301	7.403E+06	RCCV-Pede	3.701E+06	1.851E+06	1.366E+07	9.286E+06	RCCV-Pede
	9012	3621.58	9012, 9112	201	301	1.009E+07	RCCV-Pede	5.046E+06	2.523E+06			
	9013	4424.17	9013, 9113	101	201	2.138E+07	RB-RCCV	1.069E+07	5.346E+06	1.366E+07	8.314E+06	RB-RCCV

Note :

*1 Oscillator Springs connecting to the different sticks
Oscillator spring is half of the Oscillator stiffness.

$$k = \frac{K}{2}$$

Vertical Shear Stiffness due to Oscillator's springs

$$K_{so} = \frac{1}{\frac{1}{k} + \frac{1}{k}} = \frac{k}{2} = \frac{K}{4}$$

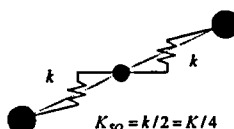
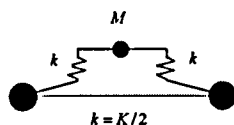
*2 Calculated Vertical Shear Stiffness K_s

Floor	General	1.366E+07
Shear	Pool Girder	6.772E+07
Spring	SP Slab	6.762E+06
(kN/m)	DF Slab*	9.030E+05

*: This model property was provided by HITACHI in "GESZ-SR3-2006-001"

*3 Provided Shear Spring K_s'

$$K_s' = K_s - K_{so} \text{ If } K_s' < 0, K_s' = 0$$

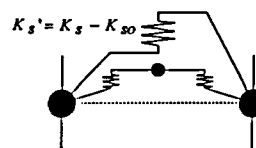

Table 11 RPV Hydro Dynamic Mass

Node No.			Mass Matrix Cell Position and Mass Value (kN)									
I-node	J-node	K-node	(1,1)	(2,2)	(7,7)	(8,8)	(13,13)	(14,14)	(1,7)	(2,8)	(7,13)	(8,14)
808	830		486.3	486.3	165.9	165.9			-239.1	-239.1		
809	831		669.2	669.2	173.8	173.8			-245.7	-245.7		
810	832		815.8	815.8	361.3	361.3			-430.4	-430.4		
811	833		1942.9	1942.9	1470.0	1470.0			-1616.1	-1616.1		
812	834		3352.6	3352.6	2542.5	2542.5			-2793.2	-2793.2		
813	835		3494.6	3494.6	2650.1	2650.1			-2911.5	-2911.5		
814	836		3494.6	3494.6	2650.1	2650.1			-2911.5	-2911.5		
815	837		2306.3	2306.3	1748.9	1748.9			-1921.5	-1921.5		
816	838	848	1321.5	1321.5	1247.3	1247.3	107.5	107.5	-1131.3	-1131.3	-151.5	-151.5
817	839	849	1540.3	1540.3	1663.2	1663.2	217.3	217.3	-1344.4	-1344.4	-306.1	-306.1
818	840	850	1555.6	1555.6	1679.6	1679.6	219.4	219.4	-1357.7	-1357.7	-309.1	-309.1
819	841	851	1555.6	1555.6	1679.6	1679.6	219.4	219.4	-1357.7	-1357.7	-309.1	-309.1
820	842	852	1555.2	1555.2	1679.2	1679.2	219.4	219.4	-1357.4	-1357.4	-309.0	-309.0
821	843	853	777.4	777.4	839.5	839.5	109.7	109.7	-678.5	-678.5	-154.5	-154.5
822	844	854	1488.2	1488.2	1480.4	1480.4	151.2	151.2	-1321.8	-1321.8	-158.6	-158.6
823	845	856	1527.4	1527.4	1493.1	1493.1	152.5	152.5	-1333.1	-1333.1	-160.0	-160.0
824	846	857	1566.5	1566.5	1531.3	1531.3	156.4	156.4	-1367.2	-1367.2	-164.1	-164.1
825	858		299.8	299.8	127.3	127.3			-133.4	-133.4		
826	859		209.4	209.4	67.6	67.6			-78.1	-78.1		
827	860		119.7	119.7	7.4	7.4			-22.7	-22.7		

Note : These model properties were provided by GE in "GESZ-SR3-2005-0009".

Table 12 Spring Constants

Spring No.		Joint Node		Stiffness		Critical Damping	Note
		I	J				
555	K125	108	208	4.480E+09	kN-m/rad	0.07	Y-Y Rotation
811	K1	804	208	1.755E+05	kN/m	0.04	Horizontal
812	K2	808	708	6.168E+06		0.04	Horizontal
813	K3	811	833	1.755E+07		0.04	Horizontal
814	K4	824	846	5.443E+07		0.04	Horizontal
816	K6	867	376	1.098E+06		0.02	Horizontal
817	K7	867	868	1.226E+07		0.02	Horizontal
838	K8	824	846	8.273E+07		0.04	Vertical
845	K5	824	846	4.227E+10	kN-m/rad	0.04	Rotation

Note : These spring constants except for No.K125, were provided by GE in "GESZ-SR3-2005-0009".

Table 13 Material Constants

Material No.	Young's Modulus (kN/m ²)	Poisson's Ratio	Critical Damping (%)
1	2.7797E+07	0.17	0.07
2	2.4862E+07	0.17	0.07
701	2.0000E+08	0.30	0.04
801	1.7604E+08	0.30	0.04
820	1.7651E+08	0.30	0.02
821	1.7651E+08	0.30	0.04
803	7.4060E+07	0.41	0.06

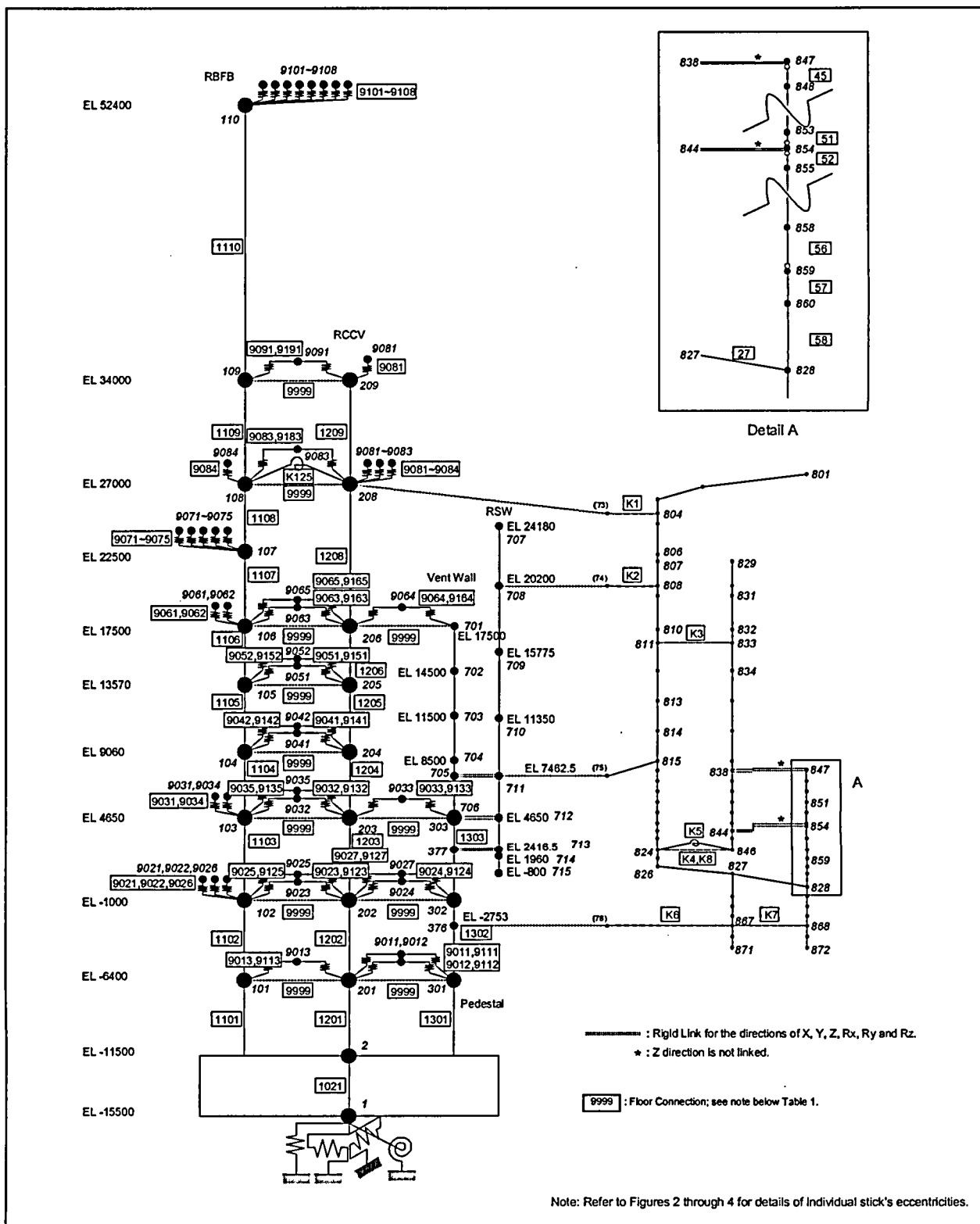

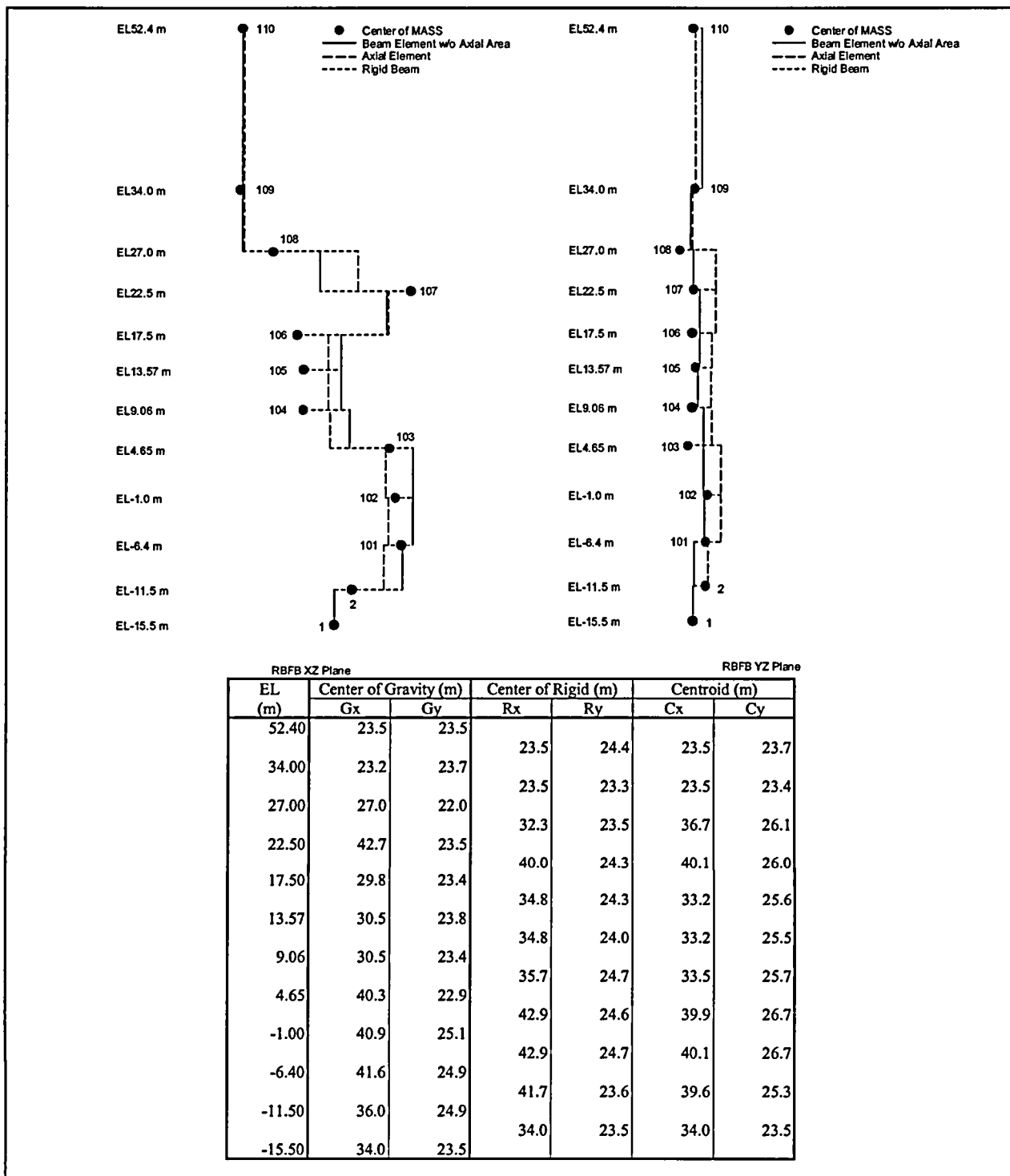

Figure 2 Center of Gravity, Center of Rigidity and Centroid - RBFB -

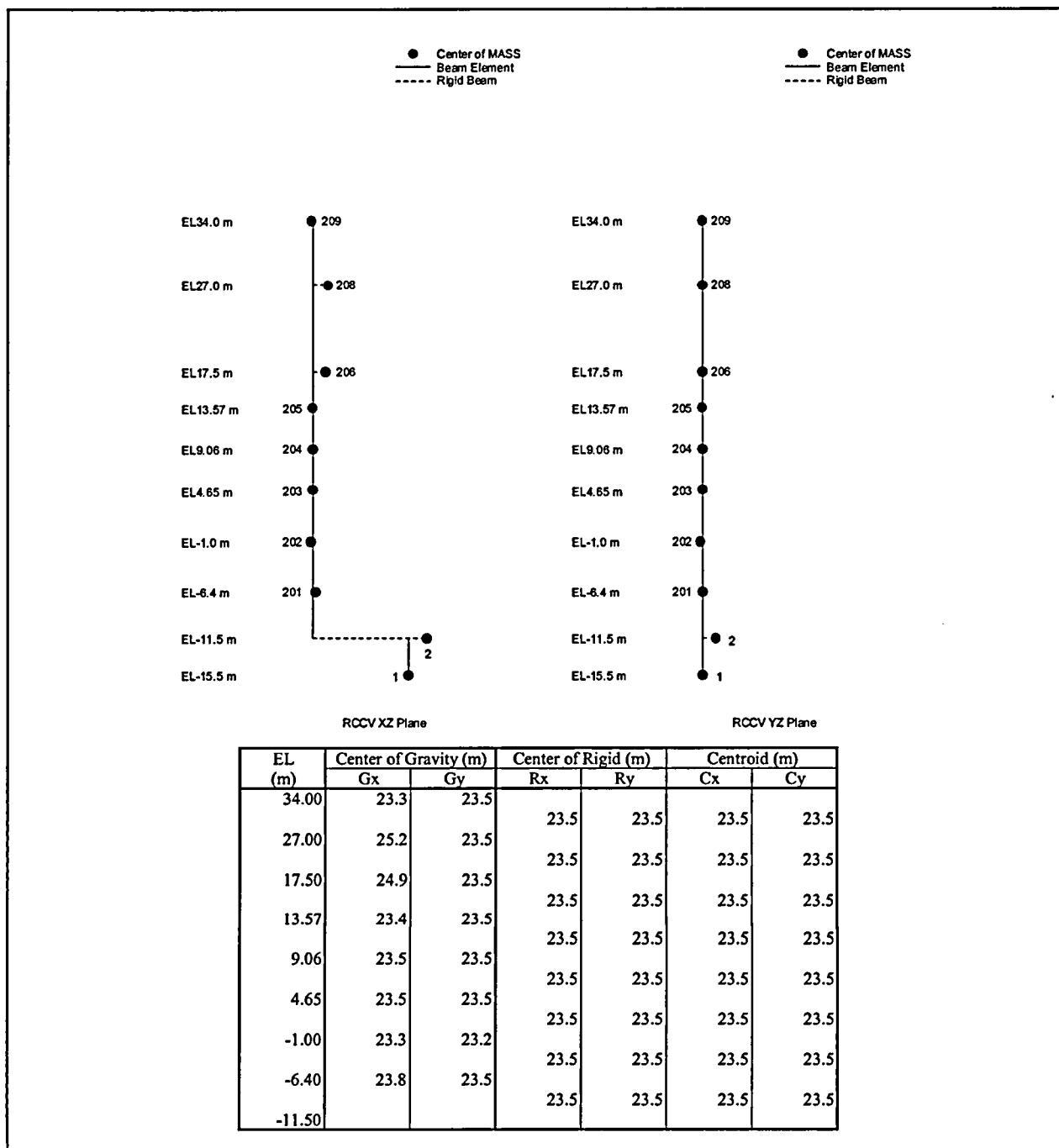

Figure 3 Center of Gravity, Center of Rigidity and Centroid - RCCV -

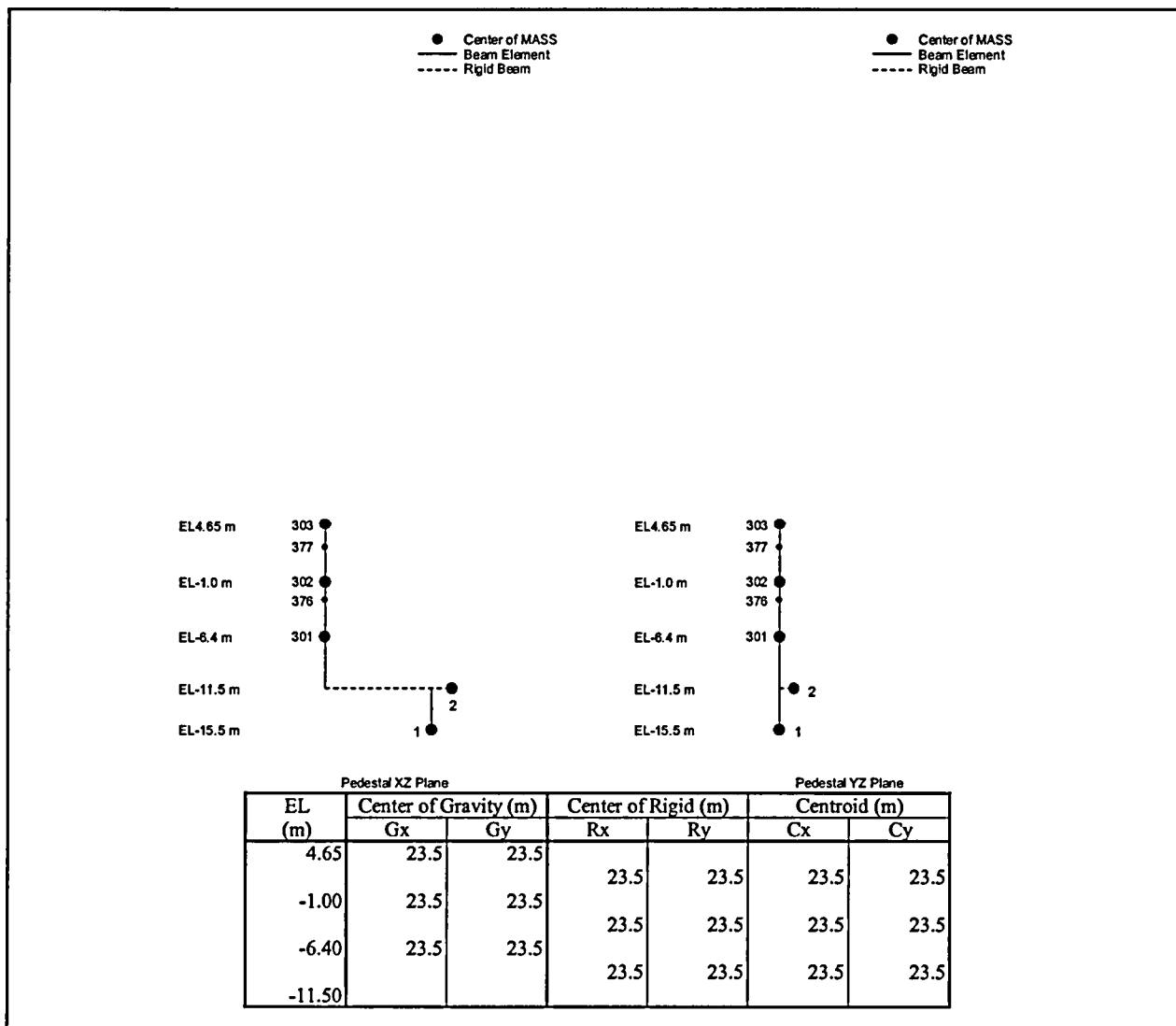

Figure 4 Center of Gravity, Center of Rigidity and Centroid - Pedestal -

Appendix A Evaluation of Additional Vertical Stiffness

- **Pool Girder Stiffness**

Stiffness is calculated by the following equation.

$$K = \sum \frac{GA}{L}$$

where,

G : Shear stiffness of concrete (1.187×10^4 MN/m²)

A : Section area of Pool Girder (thickness*height)

thickness : 1.6m

height : 9.4m

L : Length of Pool Girder (between RCCV and outer wall)

R1-R2 4.7m

R6-R7 6.0m

Calculated stiffness is $K = 6.772 \times 10^4$ MN/m

- **Floor Slab & Suppression Pool Slab**

Stiffness is evaluated by FE analysis using partial floor model at EL 4650.

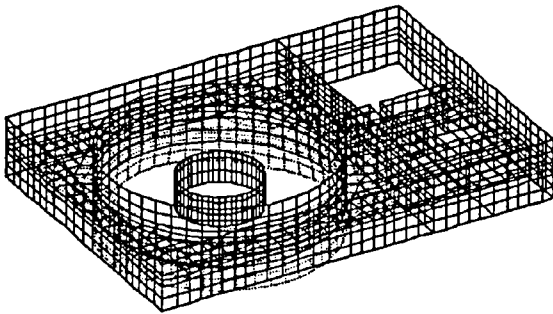

FE Model for Floor Slab
(S/P slab elements are deleted.)

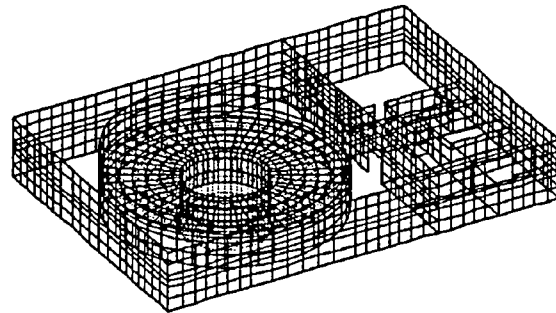

FE Model for Suppression Pool Slab
(Floor slab elements are deleted.)

Calculated stiffness is $K = 1.348 \times 10^4$ MN/m (for floor slab of 1.0m thick)

$K = 6.773 \times 10^3$ MN/m (for Suppression Pool slab)

Appendix B Eigenvalue Analysis Results

Analysis model conditions are as follows.

- Fixed base case
- Floor oscillators are eliminated and their weights are added to the nodes which they are attached to.
- RPV is eliminated and its weight (21413kN) is added to Node No.711.

It was confirmed from the results shown in Table B-1 that the number of dynamic degrees of freedom is no less than twice the number of modes below the highest structural frequency of interest, 50Hz. (reference : RAI 3.4-24)

Table B-1 Eigenvalue Analysis Results

FIX	X			Y			Z		
	NODE= 38	DOF= 76		NODE= 38	DOF= 76		NODE= 38	DOF= 38	
1	2-th	4.41 Hz	110 X	1-th	3.95 Hz	110 Y	17-th	17.22 Hz	110 Z
2	5-th	8.73 Hz	110 X	3-th	6.09 Hz	107 Y	20-th	20.94 Hz	110 Z
3	6-th	11.05 Hz	707 X	4-th	8.07 Hz	110 Y	28-th	27.60 Hz	110 Z
4	8-th	13.08 Hz	707 X	7-th	11.89 Hz	707 Y	37-th	32.60 Hz	203 Z
5	11-th	14.18 Hz	707 X	9-th	13.58 Hz	110 Y	38-th	35.06 Hz	701 Z
6	12-th	14.58 Hz	707 X	10-th	14.04 Hz	707 Y	48-th	42.71 Hz	108 Z
7	16-th	16.50 Hz	707 X	13-th	15.03 Hz	707 Y	56-th	52.21 Hz	102 Z
8	22-th	22.35 Hz	707 X	14-th	16.01 Hz	707 Y	60-th	54.89 Hz	209 Z
9	24-th	24.81 Hz	707 X	15-th	16.07 Hz	707 Y	63-th	57.28 Hz	707 Z
10	25-th	25.76 Hz	707 X	18-th	18.44 Hz	707 Y	66-th	59.97 Hz	109 Z
11	32-th	30.10 Hz	702 X	19-th	20.46 Hz	107 Y	68-th	60.87 Hz	209 Z
12	34-th	31.81 Hz	703 X	21-th	22.22 Hz	707 Y	74-th	64.50 Hz	109 Z
13	36-th	32.01 Hz	703 X	23-th	24.11 Hz	707 Y	76-th	68.18 Hz	109 Z
14	41-th	37.30 Hz	702 X	26-th	25.76 Hz	707 Y	78-th	69.95 Hz	201 Z
15	43-th	38.07 Hz	702 X	27-th	26.27 Hz	702 Y	79-th	74.20 Hz	707 Z
16	46-th	41.99 Hz	702 X	29-th	28.35 Hz	707 Y			
17	52-th	49.71 Hz	707 X	30-th	28.94 Hz	702 Y			
18	53-th	51.08 Hz	107 X	31-th	29.02 Hz	702 Y			
19	54-th	51.17 Hz	107 X	33-th	31.76 Hz	703 Y			
20	58-th	53.81 Hz	709 X	35-th	31.92 Hz	703 Y			
21	61-th	55.46 Hz	709 X	39-th	35.29 Hz	702 Y			
22	65-th	59.27 Hz	107 X	40-th	35.68 Hz	702 Y			
23	69-th	61.05 Hz	702 X	42-th	37.47 Hz	702 Y			
24	70-th	61.38 Hz	702 X	44-th	39.91 Hz	702 Y			
25	72-th	63.05 Hz	702 X	45-th	41.81 Hz	702 Y			
26	73-th	63.07 Hz	702 X	47-th	42.20 Hz	710 Y			
27				49-th	43.47 Hz	710 Y			
28				50-th	47.07 Hz	101 Y			
29				51-th	48.26 Hz	710 Y			
30				55-th	51.52 Hz	107 Y			
31				57-th	52.44 Hz	107 Y			
32				59-th	53.88 Hz	709 Y			
33				62-th	55.49 Hz	709 Y			
34				64-th	57.53 Hz	107 Y			
35				67-th	60.08 Hz	703 Y			
36				71-th	62.52 Hz	702 Y			
37				75-th	66.91 Hz	103 Y			
38				77-th	69.33 Hz	104 Y			
39				80-th	75.07 Hz	205 Y			
40									
41									
42									
43									
44									
45									

Appendix C Additional Information for SASSI Model

The building structure model for the SASSI was modified from the original lumped mass-stick model as follows.

- 1) External walls below grade are modeled by shell elements which have the actual thickness
- 2) The stiffness and weight of the shell element is subtracted from the stick properties.

Table C-1 shows the model properties for SASSI obtained according to the above procedure. Figures C-1 through C-3 show the external walls below grade. Figure C-4 shows elevations of stick model masses and soil layers. Figure C-5 shows plan of the excavated soil model.

Table C-1 RBF B SASSI Model Properties

EL (m)	Node	Weight (kN)		Rotational Inertia (kN·m ²)			Center of Gravity (m)		Elem.	Axial Area Sa (m ²)	Shear Area (m ²)		Moment of Inertia (m ⁴)			Center of Rigid (m)		Centroid (m)	
		X=Y	Z	Jxx	Jyy	Jzz	Gx	Gy			Sx	Sy	Ixx	Iyy	Izz	Rx	Ry	Cx	Cy
52.40	110	89647.0	44134.0	3.827E+07	4.396E+07	8.652E+07	23.50	23.50	1110	1.682E+02	9.423E+01	7.800E+01	2.579E+04	6.054E+04	1.723E+05	23.50	24.44	23.50	23.69
34.00	109	94758.0	87556.0	5.471E+07	6.001E+07	1.133E+08	23.25	23.69	1109	1.920E+02	9.800E+01	9.800E+01	3.557E+04	6.297E+04	3.776E+05	23.50	23.25	23.50	23.38
27.00	108	133260.0	124456.0	4.871E+07	7.087E+07	1.203E+08	27.01	22.01	1108	2.887E+02	1.596E+02	1.383E+02	4.852E+04	1.140E+05	1.338E+05	32.26	23.48	36.69	26.08
22.50	107	69716.0	41669.0	3.248E+07	5.600E+07	9.404E+07	42.70	23.55	1107	3.418E+02	1.823E+02	1.704E+02	6.206E+04	1.119E+05	1.833E+05	39.96	24.30	40.13	26.03
17.50	106	68973.0	54919.0	3.483E+07	4.996E+07	8.659E+07	29.77	23.42	1106	3.673E+02	1.823E+02	1.960E+02	7.083E+04	1.204E+05	2.056E+05	34.75	24.30	33.22	25.64
13.57	105	64642.0	57455.0	3.076E+07	5.007E+07	8.033E+07	30.52	23.77	1105	3.694E+02	1.844E+02	1.960E+02	7.083E+04	1.218E+05	2.068E+05	34.75	24.03	33.23	25.50
9.06	104	69170.0	61218.0	3.365E+07	5.239E+07	8.551E+07	30.47	23.40	1104	3.595E+02	1.797E+02	1.908E+02	6.896E+04	1.186E+05	1.972E+05	35.69	24.66	33.47	25.68
4.65	103	96843.0	46953.0	3.310E+07	5.390E+07	8.654E+07	40.26	22.91	1123	6.589E+02	3.259E+02	3.566E+02	1.415E+05	2.754E+05	3.311E+05	42.90	24.60	39.90	26.70
4.50	1023	0.0	0.0	0.000E+00	0.000E+00	0.000E+00	44.57	25.97	1103	2.120E+02	5.120E+01	1.623E+02	2.245E+04	2.710E+03	8.836E+03	53.19	28.26	53.03	33.74
-1.00	102	107916.0	81904.0	2.813E+07	4.453E+07	7.232E+07	44.57	25.97	1102	2.204E+02	5.116E+01	1.725E+02	2.324E+04	2.641E+03	9.093E+03	52.63	28.28	53.18	33.55
-6.40	101	117826.0	105495.0	3.283E+07	5.381E+07	8.620E+07	44.81	25.66	1101	2.964E+02	9.225E+01	2.223E+02	5.417E+04	2.687E+04	7.364E+04	48.18	23.01	48.14	27.96
-11.50	2	307338.0	333306.0	6.584E+07	9.714E+07	1.627E+08	36.74	25.20	1021	3.430E+03	3.430E+03	3.430E+03	6.863E+05	1.401E+06	1.554E+06	34.00	23.50	34.00	23.50
-15.50	1	161457.0	161457.0	3.230E+07	6.593E+07	9.823E+07	34.00	23.50											

Note : Contribution of external walls below grade, which are shaded in Figures C-1 through C-3, are neglected.

Below Grade

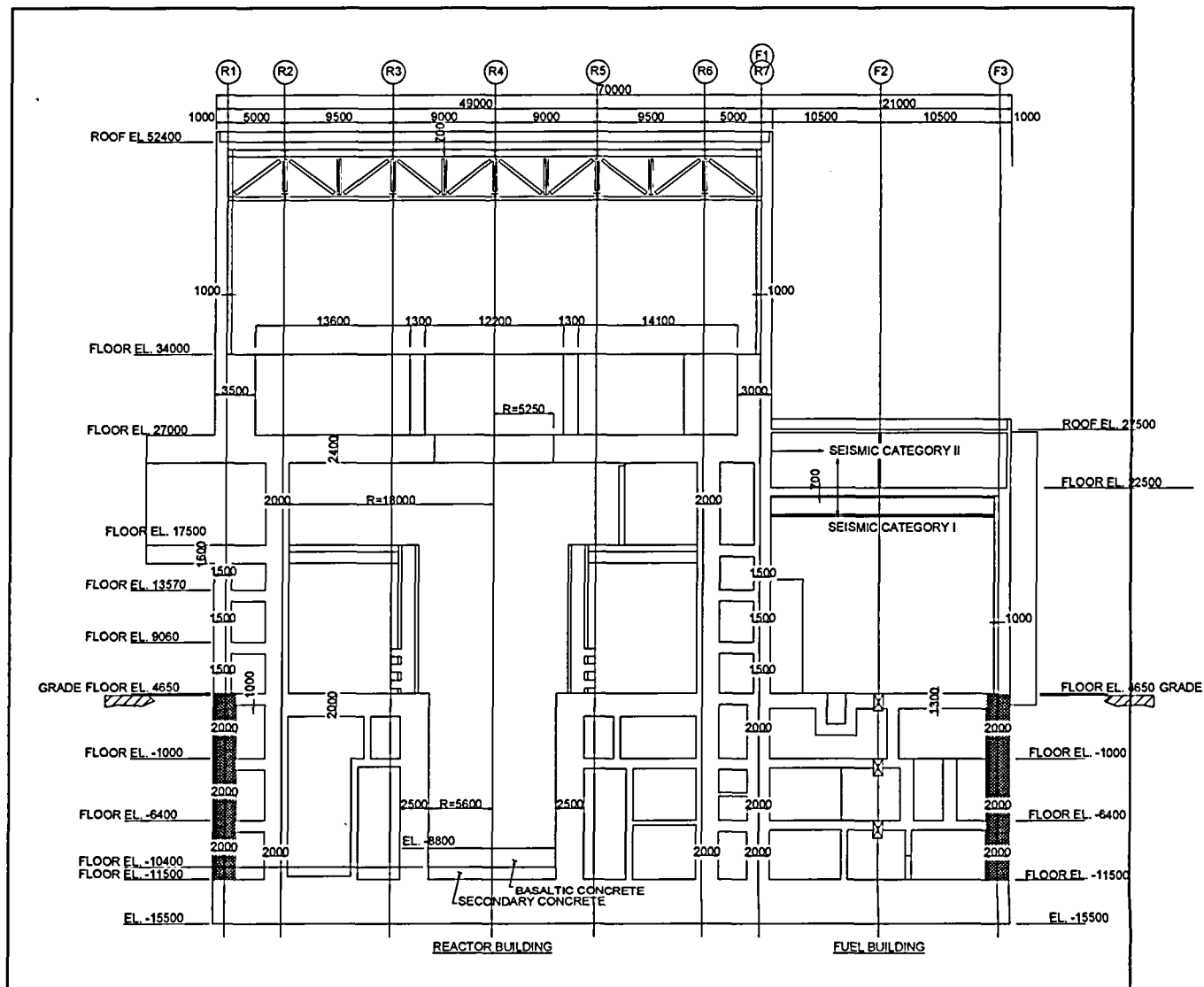

Figure C-1 RBFB Section 0°-180°

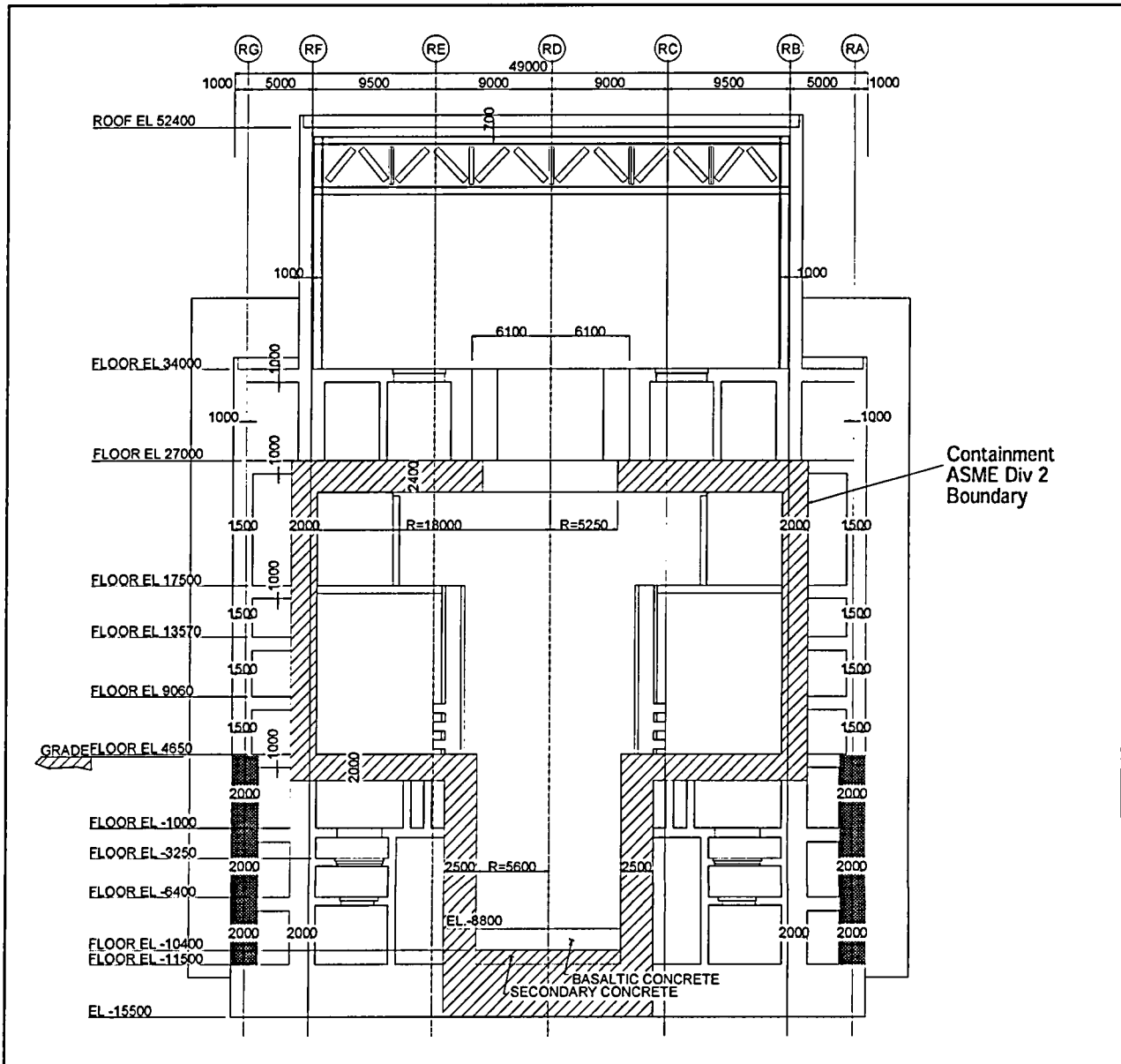

Figure C-2 Reactor Building Section 90° - 270°

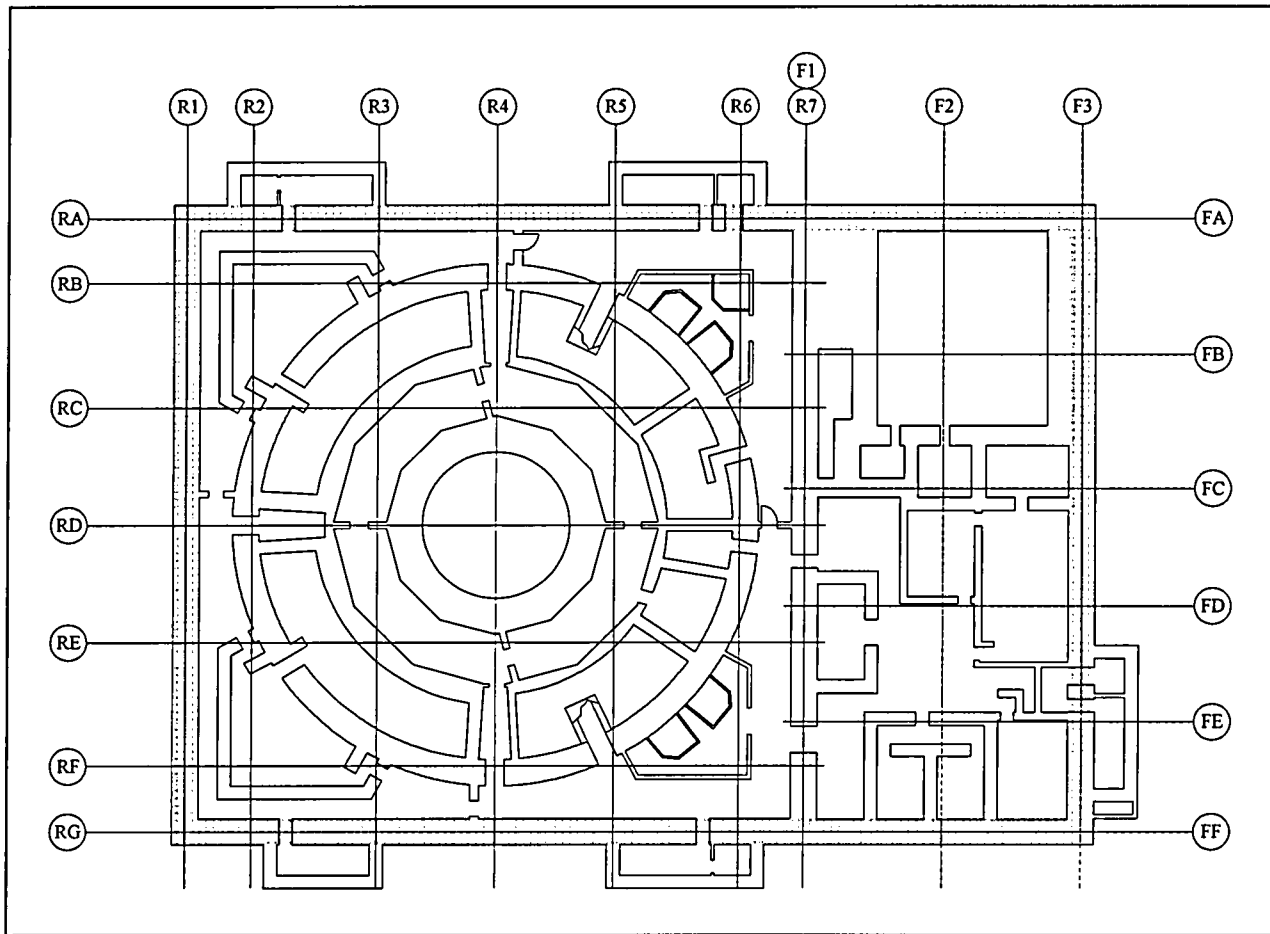

Figure C-3 EL-11.5 Plan

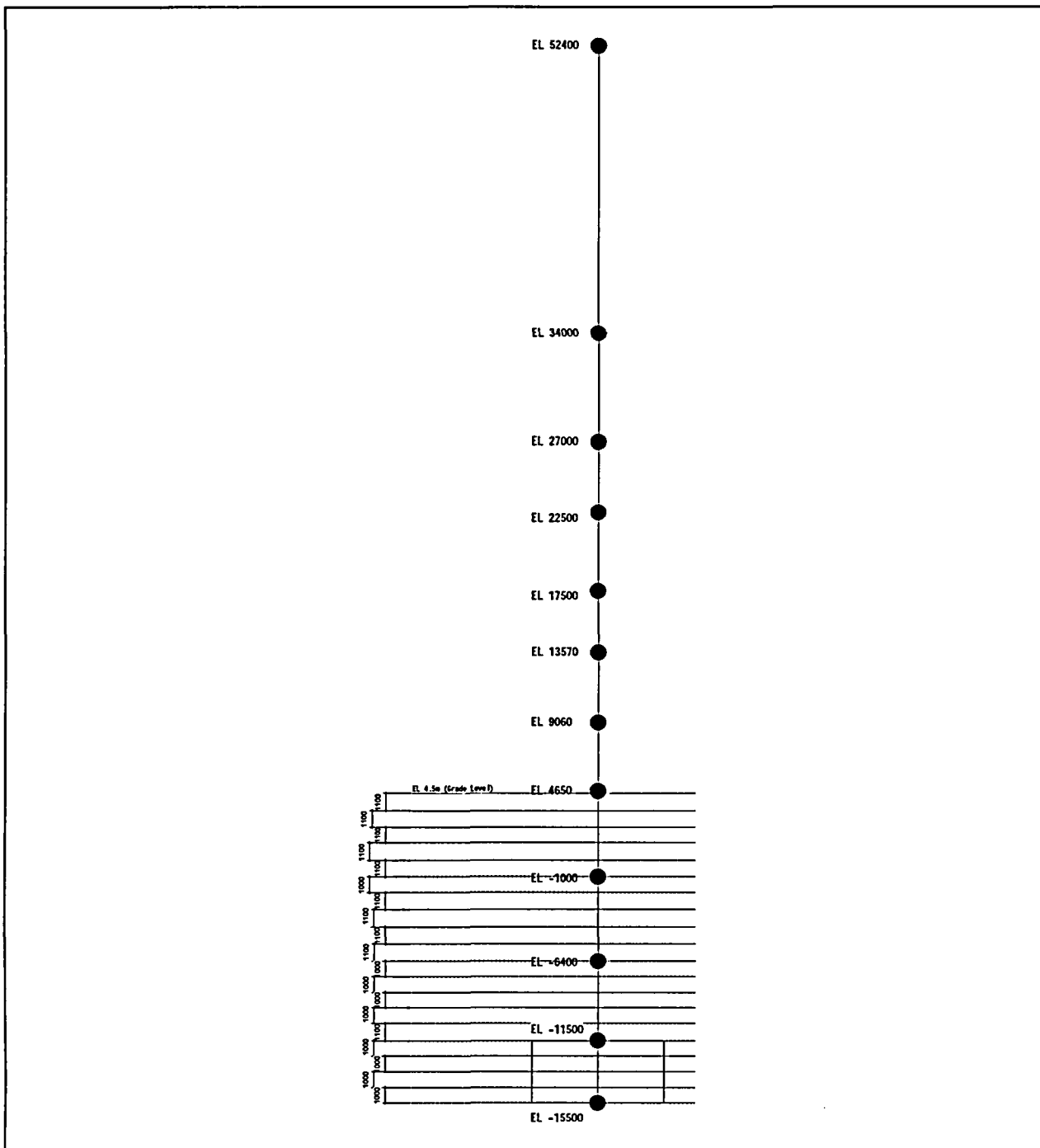
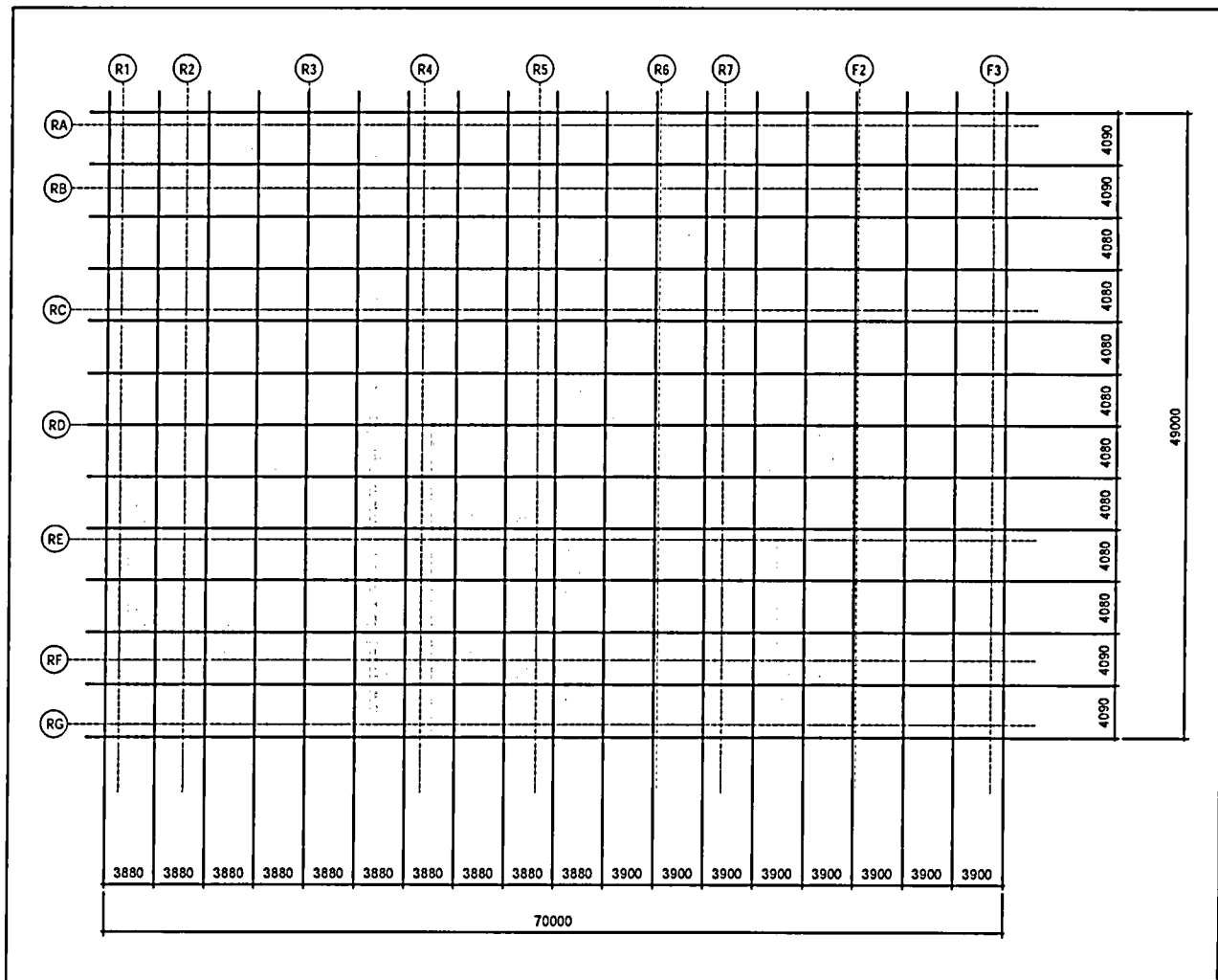

Figure C-4 Structural Stick Model and Soil Layers

**Figure C-5 Excavated Soil Model (Plan)**

SER-ESB-023-1.txt

JOI	111	FFFFFF	1050.00	0.00	-1550.00	-1.0	-1.0
JOI	9999	FFFFFF	9000.00	0.00	0.00	-1.0	-1.0
PEDESTAL							
JOI	303		0.00	0.08	465.00	-1.0	-1.0
	23003		0.00	0.00	465.00	-1.0	-1.0
	33003		0.00	0.00	465.00	-1.0	-1.0
JOI	377		0.00	0.04	241.65	-1.0	-1.0
JOI	302		0.00	0.04	-100.00	-1.0	-1.0
	23002		0.00	0.00	-100.00	-1.0	-1.0
	33002		0.00	0.00	-100.00	-1.0	-1.0
JOI	376		-1.73	0.04	-275.30	-1.0	-1.0
JOI	301		-1.73	0.04	-640.00	-1.0	-1.0
	23001		0.00	0.00	-640.00	-1.0	-1.0
	33001		0.00	0.00	-640.00	-1.0	-1.0

-----+-----1-----+-----2-----+-----3-----+-----4-----+-----5-----+-----6-----+-----7--
 CONTINUE TO NEXT PAGE
 1=====

*** DAC3N *** < G-2 > INPT DATA ECHO

-----+-----1-----+-----2-----+-----3-----+-----4-----+-----5-----+-----6-----+-----7--
 RCCV

JOI	209		-16.40	-2.09	3400.00	-1.0	-1.0
	22009		0.00	0.00	3400.00	-1.0	-1.0
	32009		0.00	0.00	3400.00	-1.0	-1.0
JOI	208		167.01	1.98	2700.00	-1.0	-1.0
	22008		0.00	0.00	2700.00	-1.0	-1.0
	32008		0.00	0.00	2700.00	-1.0	-1.0
OI	273		141.35	1.65	2503.00	-1.0	-1.0
JOI	206		141.35	1.65	1750.00	-1.0	-1.0
	22006		0.00	0.00	1750.00	-1.0	-1.0
	32006		0.00	0.00	1750.00	-1.0	-1.0
JOI	205		-5.66	-2.05	1357.00	-1.0	-1.0
	22005		0.00	0.00	1357.00	-1.0	-1.0
	32005		0.00	0.00	1357.00	-1.0	-1.0
JOI	204		0.00	0.00	906.00	-1.0	-1.0
	22004		0.00	0.00	906.00	-1.0	-1.0
	32004		0.00	0.00	906.00	-1.0	-1.0
JOI	203		0.00	0.00	465.00	-1.0	-1.0
	22003		0.00	0.00	465.00	-1.0	-1.0
	32003		0.00	0.00	465.00	-1.0	-1.0
JOI	202		-20.50	-25.60	-100.00	-1.0	-1.0
	22002		0.00	0.00	-100.00	-1.0	-1.0
	32002		0.00	0.00	-100.00	-1.0	-1.0
JOI	201		32.79	2.42	-640.00	-1.0	-1.0
	22001		0.00	0.00	-640.00	-1.0	-1.0

		SER-ESB-023-1.txt				
32001		0.00	0.00	-640.00	-1.0	-1.0
RFBF						
JOI	110	0.00	0.00	5240.00	-1.0	-1.0
	21010	0.00	94.00	5240.00	-1.0	-1.0
	31010	574.48	19.07	5240.00	-1.0	-1.0
JOI	109	-25.33	19.08	3400.00	-1.0	-1.0
	21009	0.00	-25.00	3400.00	-1.0	-1.0
	31009	525.00	-12.50	3400.00	-1.0	-1.0
JOI	108	350.80	-148.80	2700.00	-1.0	-1.0
	21008	875.92	-1.97	2700.00	-1.0	-1.0
	31008	1319.39	258.01	2700.00	-1.0	-1.0
JOI	107	1919.51	4.81	2250.00	-1.0	-1.0
	21007	1646.16	80.46	2250.00	-1.0	-1.0
-----1-----2-----3-----4-----5-----6-----7--						
CONTINUE TO NEXT PAGE						
1=====						
=====						
*** DAC3N *** < G-2 > INPT DATA ECHO						
=====						
=====						
-----1-----2-----3-----4-----5-----6-----7--						
	31007	1663.15	252.66	2250.00	-1.0	-1.0
JOI	106	626.88	-7.74	1750.00	-1.0	-1.0
	21006	1125.00	80.46	1750.00	-1.0	-1.0
	31006	972.29	214.47	1750.00	-1.0	-1.0
JOI	105	702.09	27.19	1357.00	-1.0	-1.0
	21005	1125.00	52.65	1357.00	-1.0	-1.0
	31005	972.72	200.11	1357.00	-1.0	-1.0
JOI	104	696.88	-10.45	906.00	-1.0	-1.0
	21004	1219.21	116.26	906.00	-1.0	-1.0
	31004	997.37	218.38	906.00	-1.0	-1.0
JOI	103	1676.13	-58.92	465.00	-1.0	-1.0
	21003	1939.07	113.19	465.00	-1.0	-1.0
	31003	1636.85	318.50	465.00	-1.0	-1.0
JOI	102	1741.38	163.95	-100.00	-1.0	-1.0
	21002	1942.49	124.35	-100.00	-1.0	-1.0
	31002	1662.14	319.14	-100.00	-1.0	-1.0
JOI	101	1813.28	142.13	-640.00	-1.0	-1.0
	21001	1822.14	14.85	-640.00	-1.0	-1.0
	31001	1608.91	175.79	-640.00	-1.0	-1.0
=====						
REFERENCE POINT FOR SHEAR BEAM						
JOI	19021	FFFFFF	10000.0	0.00	0.00	-1.0
JOI	19303	FFFFFF	10000.0	0.00	0.00	-1.0
JOI	19302	FFFFFF	10000.0	0.00	0.00	-1.0
JOI	19301	FFFFFF	10000.0	0.00	0.00	-1.0
JOI	19209	FFFFFF	10000.0	0.00	0.00	-1.0
JOI	19208	FFFFFF	10000.0	0.00	0.00	-1.0
JOI	19206	FFFFFF	10000.0	0.00	0.00	-1.0

SER-ESB-023-1.txt

JOI	19205	FFFFFF	10000.0	0.00	0.00	-1.0	-1.0
JOI	19204	FFFFFF	10000.0	0.00	0.00	-1.0	-1.0
JOI	19203	FFFFFF	10000.0	0.00	0.00	-1.0	-1.0
JOI	19202	FFFFFF	10000.0	0.00	0.00	-1.0	-1.0
JOI	19201	FFFFFF	10000.0	0.00	0.00	-1.0	-1.0
JOI	19110	FFFFFF	10000.0	94.00	0.00	-1.0	-1.0
JOI	19109	FFFFFF	10000.0	-25.00	0.00	-1.0	-1.0
JOI	19108	FFFFFF	10000.0	-1.97	0.00	-1.0	-1.0
JOI	19107	FFFFFF	10000.0	80.46	0.00	-1.0	-1.0
JOI	19106	FFFFFF	10000.0	80.46	0.00	-1.0	-1.0
JOI	19105	FFFFFF	10000.0	52.65	0.00	-1.0	-1.0
JOI	19104	FFFFFF	10000.0	116.26	0.00	-1.0	-1.0
JOI	19103	FFFFFF	10000.0	113.19	0.00	-1.0	-1.0

CONTINUE TO NEXT PAGE

1=====

*** DAC3N ***

< G-2 > INPT DATA ECHO

JOI	19102	FFFFFF	10000.0	124.35	0.00	-1.0	-1.0
JOI	19101	FFFFFF	10000.0	14.85	0.00	-1.0	-1.0
=====							
REFERENCE POINT FOR SLAB RIGID BEAM							
JOI	19129	FFFFFF	-25.33	19.08	10000.0	-1.0	-1.0
JOI	19128	FFFFFF	350.80	-148.80	10000.0	-1.0	-1.0
JOI	19126	FFFFFF	626.88	4.81	10000.0	-1.0	-1.0
JOI	19125	FFFFFF	702.09	27.19	10000.0	-1.0	-1.0
JOI	19124	FFFFFF	696.88	-10.45	10000.0	-1.0	-1.0
JOI	19123	FFFFFF	1676.13	-58.92	10000.0	-1.0	-1.0
JOI	19122	FFFFFF	1741.38	163.95	10000.0	-1.0	-1.0
JOI	19121	FFFFFF	1813.28	142.13	10000.0	-1.0	-1.0
=====							
JOI	19233	FFFFFF	0.00	0.00	10000.0	-1.0	-1.0
JOI	19232	FFFFFF	-20.50	-25.60	10000.0	-1.0	-1.0
JOI	19231	FFFFFF	32.79	2.42	10000.0	-1.0	-1.0
JOI	19701	FFFFFF	141.35	1.65	10000.0	-1.0	-1.0
=====							
OSCILLATOR							
JOI	9101	FF FFF	0.00	0.00	5240.00	-1.0	-1.0
JOI	9102	FF FFF	0.00	0.00	5240.00	-1.0	-1.0
JOI	9103	FF FFF	0.00	0.00	5240.00	-1.0	-1.0
JOI	9104	FF FFF	0.00	0.00	5240.00	-1.0	-1.0
JOI	9105	FF FFF	0.00	0.00	5240.00	-1.0	-1.0
JOI	9106	FF FFF	0.00	0.00	5240.00	-1.0	-1.0
JOI	9081	FF FFF	0.00	0.00	2700.00	-1.0	-1.0
JOI	9071	FF FFF	0.00	0.00	2250.00	-1.0	-1.0
JOI	9072	FF FFF	0.00	0.00	2250.00	-1.0	-1.0
JOI	9073	FF FFF	0.00	0.00	2250.00	-1.0	-1.0
JOI	9074	FF FFF	0.00	0.00	2250.00	-1.0	-1.0
JOI	9075	FF FFF	0.00	0.00	2250.00	-1.0	-1.0
JOI	9061	FF FFF	0.00	0.00	1750.00	-1.0	-1.0
JOI	9062	FF FFF	0.00	0.00	1750.00	-1.0	-1.0
JOI	9063	FF FFF	0.00	0.00	1750.00	-1.0	-1.0
JOI	9064	FF FFF	0.00	0.00	1750.00	-1.0	-1.0

SER-ESB-023-1.txt

JOI	9051	FF FFF	0.00	0.00	1357.00	-1.0	-1.0
JOI	9041	FF FFF	0.00	0.00	906.00	-1.0	-1.0
JOI	9031	FF FFF	0.00	0.00	465.00	-1.0	-1.0
JOI	9032	FF FFF	0.00	0.00	465.00	-1.0	-1.0
JOI	9033	FF FFF	0.00	0.00	465.00	-1.0	-1.0
JOI	9021	FF FFF	0.00	0.00	-100.00	-1.0	-1.0
JOI	9022	FF FFF	0.00	0.00	-100.00	-1.0	-1.0
JOI	9023	FF FFF	0.00	0.00	-100.00	-1.0	-1.0

-----1-----2-----3-----4-----5-----6-----7--

CONTINUE TO NEXT PAGE

1=====

*** DAC3N ***

< G-2 > INPT DATA ECHO

-----1-----2-----3-----4-----5-----6-----7--

JOI	9024	FF FFF	0.00	0.00	-100.00	-1.0	-1.0
JOI	9011	FF FFF	0.00	0.00	-640.00	-1.0	-1.0
JOI	9012	FF FFF	0.00	0.00	-640.00	-1.0	-1.0

REFERENCE POINT FOR AXIAL BEAM

JOI	29021	FFFFFF	10000.0	0.00	0.00	-1.0	-1.0
JOI	29303	FFFFFF	10000.0	0.00	0.00	-1.0	-1.0
JOI	29302	FFFFFF	10000.0	0.00	0.00	-1.0	-1.0
JOI	29301	FFFFFF	10000.0	0.00	0.00	-1.0	-1.0
JOI	29209	FFFFFF	10000.0	0.00	0.00	-1.0	-1.0
JOI	29208	FFFFFF	10000.0	0.00	0.00	-1.0	-1.0
JOI	29206	FFFFFF	10000.0	0.00	0.00	-1.0	-1.0
JOI	29205	FFFFFF	10000.0	0.00	0.00	-1.0	-1.0
JOI	29204	FFFFFF	10000.0	0.00	0.00	-1.0	-1.0
JOI	29203	FFFFFF	10000.0	0.00	0.00	-1.0	-1.0
JOI	29202	FFFFFF	10000.0	0.00	0.00	-1.0	-1.0
JOI	29201	FFFFFF	10000.0	0.00	0.00	-1.0	-1.0
JOI	29110	FFFFFF	10000.0	19.07	0.00	-1.0	-1.0
JOI	29109	FFFFFF	10000.0	-12.50	0.00	-1.0	-1.0
JOI	29108	FFFFFF	10000.0	258.01	0.00	-1.0	-1.0
JOI	29107	FFFFFF	10000.0	252.66	0.00	-1.0	-1.0
JOI	29106	FFFFFF	10000.0	214.47	0.00	-1.0	-1.0
JOI	29105	FFFFFF	10000.0	200.11	0.00	-1.0	-1.0
JOI	29104	FFFFFF	10000.0	218.38	0.00	-1.0	-1.0
JOI	29103	FFFFFF	10000.0	318.50	0.00	-1.0	-1.0
JOI	29102	FFFFFF	10000.0	319.14	0.00	-1.0	-1.0
JOI	29101	FFFFFF	10000.0	175.79	0.00	-1.0	-1.0

WEI DATA 231403.5 231403.4 7.223E+11 1.055E+12 1.776E+12

	NODE	X-WEIGHT (X)	Y-WEIGHT (Y)	Z-WEIGHT (Z)	X-INERTIA (X-XAXIS)	Y-INERTIA (Y-YAXIS)	Z-INERTIA (Z-ZAXIS)
BASEMAT		50053.0		52701.0	1.157E+11	1.963E+11	3.113E+11
WEI	2	33589.0	0.0	36237.0	8.271E+10	1.291E+11	2.111E+11
WEI	1	16464.0	0.0	16464.0	3.294E+10	6.723E+10	1.002E+11
WEI	111	0.1	0.0	0.1	0.1	0.1	0.1

SER-ESB-023-1.txt

PEDESTAL	11422.2			12340.4	6.486E+09	6.487E+09	1.264E+10
WEI 303	5627.1	0.0		5607.5	3.319E+09	3.320E+09	6.564E+09
WEI 377	0.1	0.0		0.1	0.1	0.1	0.1
WEI 302	3060.7	0.0		2340.0	1.682E+09	1.683E+09	3.227E+09
WEI 376	1.375	0.0		1.375	0.001	0.001	0.001
WEI 301	2732.9	0.0		2325.4	1.484E+09	1.485E+09	2.853E+09

RCCV	64866.0			50371.4	1.422E+11	1.389E+11	2.735E+11
	-----1-----	-----2-----	-----3-----	-----4-----	-----5-----	-----6-----	-----7-----

CONTINUE TO NEXT PAGE

1=====

*** DAC3N *** < G-2 > INPT DATA ECHO

	-----1-----	-----2-----	-----3-----	-----4-----	-----5-----	-----6-----	-----7-----
WEI 209	7171.1	0.0		3815.0	1.083E+10	3.993E+09	2.278E+10
WEI 208	20110.3	0.0		11660.3	3.221E+10	3.625E+10	6.060E+10
EI 273	0.1	0.0		0.1	0.1	0.1	0.1
WEI 206	8151.7	0.0		6041.6	2.058E+10	1.982E+10	3.995E+10
WEI 205	4046.9	0.0		3314.0	1.173E+10	1.170E+10	1.723E+10
WEI 204	6830.3	0.0		3383.4	1.703E+10	1.703E+10	3.389E+10
WEI 203	7627.0	0.0		4061.6	1.899E+10	1.899E+10	3.773E+10
WEI 202	5551.7	0.0		4031.5	1.575E+10	1.591E+10	3.134E+10
WEI 201	5376.9	0.0		4777.8	1.512E+10	1.517E+10	3.001E+10

RFBF	105062.3			86277.7	4.579E+11	7.136E+11	1.179E+12
WEI 110	9141.4	0.0		4500.4	3.902E+10	4.483E+10	8.822E+10
WEI 109	9662.6	0.0		8928.3	5.578E+10	6.119E+10	1.156E+11
WEI 108	13588.7	0.0		12691.0	4.967E+10	7.227E+10	1.227E+11
WEI 107	7109.1	0.0		4249.1	3.312E+10	5.710E+10	9.590E+10
WEI 106	7033.3	0.0		5600.1	3.552E+10	5.095E+10	8.830E+10
WEI 105	6591.7	0.0		5858.8	3.136E+10	5.106E+10	8.192E+10
WEI 104	7053.4	0.0		6242.5	3.432E+10	5.343E+10	8.720E+10
WEI 103	12313.1	0.0		7225.6	5.082E+10	9.050E+10	1.404E+11
WEI 102	15873.6	0.0		13221.0	6.253E+10	1.126E+11	1.740E+11
WEI 101	16695.4	0.0		15437.9	6.578E+10	1.197E+11	1.843E+11

OSCILLATOR				31414.3			
WEI 9101	0.1	0.1		2997.2	0.1	0.1	0.1
WEI 9102	0.1	0.1		449.3	0.1	0.1	0.1
WEI 9103	0.1	0.1		597.4	0.1	0.1	0.1
WEI 9104	0.1	0.1		277.9	0.1	0.1	0.1
WEI 9105	0.1	0.1		19.0	0.1	0.1	0.1
WEI 9106	0.1	0.1		123.5	0.1	0.1	0.1

WEI 9081	0.1	0.1		3981.2	0.1	0.1	0.1
----------	-----	-----	--	--------	-----	-----	-----

WEI 9071	0.1	0.1		2041.8	0.1	0.1	0.1
WEI 9072	0.1	0.1		273.2	0.1	0.1	0.1
WEI 9073	0.1	0.1		72.1	0.1	0.1	0.1
WEI 9074	0.1	0.1		351.0	0.1	0.1	0.1
WEI 9075	0.1	0.1		122.0	0.1	0.1	0.1

WEI 9061	0.1	0.1		591.2	0.1	0.1	0.1
WEI 9062	0.1	0.1		149.4	0.1	0.1	0.1
WEI 9063	0.1	0.1		989.8	0.1	0.1	0.1
WEI 9064	0.1	0.1		3403.0	0.1	0.1	0.1

WEI 9051	0.1	0.1		1024.0	0.1	0.1	0.1
----------	-----	-----	--	--------	-----	-----	-----

SER-ESB-023-1.txt

WEI	9041	0.1	0.1	1130.8	0.1	0.1	0.1
WEI	9031	0.1	0.1	1124.2	0.1	0.1	0.1
WEI	9032	0.1	0.1	5262.4	0.1	0.1	0.1
WEI	9033	0.1	0.1	3305.4	0.1	0.1	0.1

-----+-----1-----+-----2-----+-----3-----+-----4-----+-----5-----+-----6-----+-----7-----

CONTINUE TO NEXT PAGE

1=====

*** DAC3N *** < G-2 > INPT DATA ECHO

=====

-----+-----1-----+-----2-----+-----3-----+-----4-----+-----5-----+-----6-----+-----7-----

WEI	9021	0.1	0.1	372.7	0.1	0.1	0.1
WEI	9022	0.1	0.1	110.7	0.1	0.1	0.1
WEI	9023	0.1	0.1	1121.3	0.1	0.1	0.1
WEI	9024	0.1	0.1	611.1	0.1	0.1	0.1
WEI	9011	0.1	0.1	377.7	0.1	0.1	0.1
WEI	9012	0.1	0.1	369.3	0.1	0.1	0.1

=====

BML DATA SHEAR

=====

	INUM	INOD	JNOD	KNOD	IRGD	IMAT	ISCT	WW
BASEMAT								
BML	1021	2	119021	1021	20	1021		

PEDESTAL

BML	1303	303	37719303	1303	10	1303
BML	1377	377	30219303	1377	10	1303
BML	1302	302	37619302	1302	10	1302
BML	1376	376	30119302	1376	10	1302
BML	1301	301	219301	1301	10	1301

RCCV

BML	1209	209	20819209	1209	10	1209
BML	1208	208	20619208	1208	10	1208
ML	1273	273	20619208	1273	10	1208
BML	1206	206	20519206	1206	10	1206
BML	1205	205	20419205	1205	10	1205
BML	1204	204	20319204	1204	10	1204
BML	1203	203	20219203	1203	10	1203
BML	1202	202	20119202	1202	10	1202
BML	1201	201	219201	1201	10	1201

RBF8

BML	1110	110	10919110	1110	10	1110
BML	1109	109	10819109	1109	10	1109
BML	1108	108	10719108	1108	10	1108
BML	1107	107	10619107	1107	10	1107
BML	1106	106	10519106	1106	10	1106
BML	1105	105	10419105	1105	10	1105
BML	1104	104	10319104	1104	10	1104
BML	1103	103	10219103	1103	10	1103
BML	1102	102	10119102	1102	10	1102
BML	1101	101	219101	1101	10	1101

=====

BML DATA AXIAL

SER-ESB-023-1.txt

```
=====
      INUM INOD JNOD KNOD IRGD IMAT ISCT      WW
-----+-----1-----+-----2-----+-----3-----+-----4-----+-----5-----+-----6-----+-----7--
CONTINUE TO NEXT PAGE
1=====
```

```
=====
*** DAC3N ***      < G-2 > INPT DATA ECHO
=====
```

```
-----+-----1-----+-----2-----+-----3-----+-----4-----+-----5-----+-----6-----+-----7--
BASEMAT
BML  2021      2      129021 2021      20 2021

PEDESTAL
BML  2303      303      37729303 2303      10 2303
BML  2377      377      30229303 2377      10 2303
BML  2302      302      37629302 2302      10 2302
BML  2376      376      30129302 2376      10 2302
BML  2301      301      229301 2301      10 2301

RCCV
BML  2209      209      20829209 2209      10 2209
BML  2208      208      20629208 2208      10 2208
ML   2273      273      20629208 2273      10 2208
BML  2206      206      20529206 2206      10 2206
BML  2205      205      20429205 2205      10 2205
BML  2204      204      20329204 2204      10 2204
BML  2203      203      20229203 2203      10 2203
BML  2202      202      20129202 2202      10 2202
BML  2201      201      229201 2201      10 2201

RBFB
BML  2110      110      10929110 2110      10 2110
BML  2109      109      10829109 2109      10 2109
BML  2108      108      10729108 2108      10 2108
BML  2107      107      10629107 2107      10 2107
BML  2106      106      10529106 2106      10 2106
BML  2105      105      10429105 2105      10 2105
BML  2104      104      10329104 2104      10 2104
BML  2103      103      10229103 2103      10 2103
BML  2102      102      10129102 2102      10 2102
BML  2101      101      229101 2101      10 2101
```

```
=====
BML DATA STICK TO STICK
=====
```

```
RBFB TO RCCV
BML  9129      109      20919129      10 9999
BML  9128      108      20819128      10 9999
BML  9126      106      20619126      10 9999
BML  9125      105      20519125      10 9999
BML  9124      104      20419124      10 9999
BML  9123      103      20319123      10 9999
BML  9122      102      20219122      10 9999
BML  9121      101      20119121      10 9999

RCCV TO PEDESTAL
BML  9233      203      30319233      10 9999
BML  9232      202      30219232      10 9999
BML  9231      201      30119231      10 9999

RCCV TO PEDESTAL DF
BML  9301      206      70119701      10 9999
```

SER-ESB-023-1.txt

CONTINUE TO NEXT PAGE

1=====

*** DAC3N *** < G-2 > INPT DATA ECHO

-----+-----1-----+-----2-----+-----3-----+-----4-----+-----5-----+-----6-----+-----7--

BSCT DATA

ISCT	SA (Z)	SB (X)	SC (Y)	JA (Z-ZAXIS)	IB (X-XAXIS)	IC (Y-YAXIS)
RIGID BEAM						
BSCT 9999	2.0E+11	0.1	1.0E+11	0.1	1.0E+20	0.1

BSCT DATA SHEAR BEAM

ISCT	SA (Z)	SB (X)	SC (Y)	JA (Z-ZAXIS)	IB (X-XAXIS)	IC (Y-YAXIS)
BASEMAT						
BSCT 1021	0.1	3.430E+07	3.430E+07	1.554E+14	6.863E+13	1.401E+14
PEDESTAL						
BSCT 1303	0.1	1.469E+06	1.469E+06	1.359E+12	7.005E+11	7.005E+11
BSCT 1302	0.1	5.013E+05	5.013E+05	4.636E+11	2.390E+11	2.390E+11
BSCT 1301	0.1	4.553E+05	4.553E+05	4.210E+11	2.171E+11	2.171E+11
	0.1	5.127E+05	5.127E+05	4.742E+11	2.445E+11	2.445E+11
RCCV						
BSCT 1209	0.1	8.991E+06	8.991E+06	5.693E+13	2.961E+13	2.961E+13
BSCT 1208	0.1	1.184E+06	1.184E+06	5.637E+11	1.351E+12	1.351E+12
BSCT 1206	0.1	8.835E+05	8.835E+05	6.379E+12	3.198E+12	3.198E+12
BSCT 1205	0.1	1.122E+06	1.122E+06	8.097E+12	4.060E+12	4.060E+12
BSCT 1204	0.1	1.194E+06	1.194E+06	8.619E+12	4.322E+12	4.322E+12
BSCT 1203	0.1	1.194E+06	1.194E+06	8.619E+12	4.322E+12	4.322E+12
BSCT 1203	0.1	1.152E+06	1.152E+06	8.317E+12	4.170E+12	4.170E+12
BSCT 1202	0.1	1.167E+06	1.167E+06	8.428E+12	4.226E+12	4.226E+12
BSCT 1201	0.1	1.095E+06	1.095E+06	7.903E+12	3.963E+12	3.963E+12
RFBF						
BSCT 1110	0.1	2.099E+07	2.207E+07	2.610E+14	8.281E+13	1.548E+14
BSCT 1109	0.1	9.423E+05	7.800E+05	1.723E+13	2.579E+12	5.713E+12
BSCT 1108	0.1	9.800E+05	9.800E+05	3.776E+13	3.557E+12	6.028E+12
BSCT 1107	0.1	1.596E+06	1.383E+06	1.338E+13	4.852E+12	1.140E+13
BSCT 1106	0.1	1.823E+06	1.704E+06	1.833E+13	6.206E+12	1.119E+13
BSCT 1105	0.1	1.823E+06	1.960E+06	2.056E+13	7.083E+12	1.204E+13
BSCT 1104	0.1	1.844E+06	1.960E+06	2.068E+13	7.083E+12	1.218E+13
BSCT 1103	0.1	1.797E+06	1.908E+06	1.972E+13	6.896E+12	1.186E+13
BSCT 1103	0.1	3.259E+06	3.566E+06	3.311E+13	1.415E+13	2.754E+13
BSCT 1102	0.1	3.244E+06	3.667E+06	3.319E+13	1.427E+13	2.747E+13
BSCT 1101	0.1	3.680E+06	4.164E+06	4.708E+13	1.613E+13	2.934E+13

BSCT DATA AXIAL BEAM

ISCT	SA (Z)	SB (X)	SC (Y)	JA (Z-ZAXIS)	IB (X-XAXIS)	IC (Y-YAXIS)
BASEMAT						

-----+-----1-----+-----2-----+-----3-----+-----4-----+-----5-----+-----6-----+-----7--

CONTINUE TO NEXT PAGE

1=====

*** DAC3N *** SER-ESB-023-1.txt
 < G-2 > INPT DATA ECHO

```

=====
-----+-----1-----+-----2-----+-----3-----+-----4-----+-----5-----+-----6-----+-----7--
BSCT  2021 3.430E+07      0.1      0.1      0.1      0.1      0.1
      PEDESTAL 2.939E+06
BSCT  2303 1.003E+06      0.1      0.1      0.1      0.1      0.1
BSCT  2302 9.106E+05      0.1      0.1      0.1      0.1      0.1
BSCT  2301 1.025E+06      0.1      0.1      0.1      0.1      0.1
      RCCV      1.680E+07
BSCT  2209 1.184E+06      0.1      0.1      0.1      0.1      0.1
BSCT  2208 1.767E+06      0.1      0.1      0.1      0.1      0.1
BSCT  2206 2.243E+06      0.1      0.1      0.1      0.1      0.1
BSCT  2205 2.388E+06      0.1      0.1      0.1      0.1      0.1
BSCT  2204 2.388E+06      0.1      0.1      0.1      0.1      0.1
BSCT  2203 2.304E+06      0.1      0.1      0.1      0.1      0.1
BSCT  2202 2.335E+06      0.1      0.1      0.1      0.1      0.1
BSCT  2201 2.189E+06      0.1      0.1      0.1      0.1      0.1
      RFBF      4.135E+07
BSCT  2110 1.682E+06      0.1      0.1      0.1      0.1      0.1
BSCT  2109 1.920E+06      0.1      0.1      0.1      0.1      0.1
BSCT  2108 2.887E+06      0.1      0.1      0.1      0.1      0.1
BSCT  2107 3.418E+06      0.1      0.1      0.1      0.1      0.1
BSCT  2106 3.673E+06      0.1      0.1      0.1      0.1      0.1
BSCT  2105 3.694E+06      0.1      0.1      0.1      0.1      0.1
BSCT  2104 3.595E+06      0.1      0.1      0.1      0.1      0.1
BSCT  2103 6.589E+06      0.1      0.1      0.1      0.1      0.1
BSCT  2102 6.659E+06      0.1      0.1      0.1      0.1      0.1
BSCT  2101 7.231E+06      0.1      0.1      0.1      0.1      0.1
=====

```

SPL DATA

```

=====
      INUM INOD JNOD KNOD IRGD IMAT IKND
SPL      555 108 208      555 5
=====

```

OSCILLATOR

```

SPL 9101 110 9101      9101 3
SPL 9102 110 9102      9102 3
SPL 9103 110 9103      9103 3
SPL 9104 110 9104      9104 3
SPL 9105 110 9105      9105 3
SPL 9106 110 9106      9106 3

SPL 9081 208 9081      9081 3

SPL 9071 107 9071      9071 3
SPL 9072 107 9072      9072 3
SPL 9073 107 9073      9073 3
SPL 9074 107 9074      9074 3
SPL 9075 107 9075      9075 3

```

```

-----+-----1-----+-----2-----+-----3-----+-----4-----+-----5-----+-----6-----+-----7--
CONTINUE TO NEXT PAGE
1=====

```

*** DAC3N *** < G-2 > INPT DATA ECHO

SER-ESB-023-1.txt

```

-----+-----1-----+-----2-----+-----3-----+-----4-----+-----5-----+-----6-----+-----7--
SPL    9061    106 9061                9061    3
SPL    9062    106 9062                9062    3
SPL    9063    106 9063                9063    3
SPL    9163    206 9063                9163    3
SPL    9064    206 9064                9064    3
SPL    9164    701 9064                9164    3

SPL    9051    105 9051                9051    3
SPL    9151    205 9051                9151    3

SPL    9041    104 9041                9041    3
SPL    9141    204 9041                9141    3

SPL    9031    103 9031                9031    3
SPL    9032    103 9032                9032    3
SPL    9132    203 9032                9132    3
SPL    9033    203 9033                9033    3
SPL    9133    303 9033                9133    3

SPL    9021    102 9021                9021    3
SPL    9022    102 9022                9022    3
SPL    9023    102 9023                9023    3
SPL    9123    202 9023                9123    3
SPL    9024    202 9024                9024    3
SPL    9124    302 9024                9124    3

SPL    9011    201 9011                9011    3
SPL    9111    301 9011                9111    3
SPL    9012    201 9012                9012    3
SPL    9112    301 9012                9112    3

```

MAT DATA

```

=====
      IMAT      GG      EE RAY-DAMP1 RAY-DAMP2 ENRG-DAMP
BMAT    10  1.21E+02  2.83E+02    -1.0    -1.0    0.07
BMAT    20  1.08E+02  2.54E+02    -1.0    -1.0    0.07

```

```

      IMAT      RSTF      HDM1      HDM2      HENR
SMAT    555  4.57E+10    -1.0    -1.0    0.07

```

```

=====
      OSCILLATOR
SMAT  9101  9.125E+02    -1.0    -1.0    0.07
SMAT  9102  4.954E+02    -1.0    -1.0    0.07
SMAT  9103  2.779E+03    -1.0    -1.0    0.07
SMAT  9104  4.424E+03    -1.0    -1.0    0.07
SMAT  9105  4.825E+02    -1.0    -1.0    0.07
SMAT  9106  4.723E+03    -1.0    -1.0    0.07

```

```

-----+-----1-----+-----2-----+-----3-----+-----4-----+-----5-----+-----6-----+-----7--
CONTINUE TO NEXT PAGE
1=====

```

```

*** DAC3N ***      < G-2 > INPT DATA ECHO
=====

```

```

-----+-----1-----+-----2-----+-----3-----+-----4-----+-----5-----+-----6-----+-----7--
Page 13

```

SER-ESB-023-1.txt

SMAT	9081	1.119E+05	-1.0	-1.0	0.07
SMAT	9071	2.250E+03	-1.0	-1.0	0.07
SMAT	9072	5.029E+02	-1.0	-1.0	0.07
SMAT	9073	4.383E+02	-1.0	-1.0	0.07
SMAT	9074	7.532E+03	-1.0	-1.0	0.07
SMAT	9075	4.057E+03	-1.0	-1.0	0.07
SMAT	9061	3.456E+03	-1.0	-1.0	0.07
SMAT	9062	6.216E+03	-1.0	-1.0	0.07
SMAT	9063	1.128E+04	-1.0	-1.0	0.07
SMAT	9163	1.128E+04	-1.0	-1.0	0.07
SMAT	9064	1.264E+04	-1.0	-1.0	0.07
SMAT	9164	1.264E+04	-1.0	-1.0	0.07
SMAT	9051	1.146E+04	-1.0	-1.0	0.07
SMAT	9151	1.146E+04	-1.0	-1.0	0.07
SMAT	9041	1.146E+04	-1.0	-1.0	0.07
SMAT	9141	1.146E+04	-1.0	-1.0	0.07
SMAT	9031	3.150E+04	-1.0	-1.0	0.07
SMAT	9032	5.503E+04	-1.0	-1.0	0.07
SMAT	9132	5.503E+04	-1.0	-1.0	0.07
SMAT	9033	3.266E+04	-1.0	-1.0	0.07
SMAT	9133	3.266E+04	-1.0	-1.0	0.07
SMAT	9021	6.230E+03	-1.0	-1.0	0.07
SMAT	9022	3.852E+03	-1.0	-1.0	0.07
SMAT	9023	1.177E+04	-1.0	-1.0	0.07
SMAT	9123	1.177E+04	-1.0	-1.0	0.07
SMAT	9024	9.513E+03	-1.0	-1.0	0.07
SMAT	9124	9.513E+03	-1.0	-1.0	0.07
SMAT	9011	3.774E+03	-1.0	-1.0	0.07
SMAT	9111	3.774E+03	-1.0	-1.0	0.07
SMAT	9012	5.145E+03	-1.0	-1.0	0.07
SMAT	9112	5.145E+03	-1.0	-1.0	0.07

=====

RIGD DATA SHEAR

=====

	IRGD	XI	YI	ZI	XJ	YJ	ZJ
BASEMAT							
RIGD 1021	-199.43	-143.38	0.00	0.00	0.00	0.00	0.00
PEDESTAL							
RIGD 1303	0.00	-0.08	0.00	0.00	-0.04	0.00	0.00
RIGD 1377	0.00	-0.04	0.00	0.00	-0.04	0.00	0.00
RIGD 1302	0.00	-0.04	0.00	1.73	-0.04	0.00	0.00

-----+-----1-----+-----2-----+-----3-----+-----4-----+-----5-----+-----6-----+-----7-----

CONTINUE TO NEXT PAGE

1=====

*** DAC3N *** < G-2 > INPT DATA ECHO

=====

RIGD 1376	1.73	-0.04	0.00	1.73	-0.04	0.00
RIGD 1301	1.73	-0.04	0.00	-1249.43	-143.38	0.00

SER-ESB-023-1.txt

RCCV							
RIGD	1209	16.40	2.09	0.00	-167.01	-1.98	0.00
RIGD	1208	-167.01	-1.98	0.00	-141.35	-1.65	0.00
IGD	1273	-141.35	-1.65	0.00	-141.35	-1.65	0.00
RIGD	1206	-141.35	-1.65	0.00	5.66	2.05	0.00
RIGD	1205	5.66	2.05	0.00	0.00	0.00	0.00
RIGD	1204	0.00	0.00	0.00	0.00	0.00	0.00
RIGD	1203	0.00	0.00	0.00	20.50	25.60	0.00
RIGD	1202	20.50	25.60	0.00	-32.79	-2.42	0.00
RIGD	1201	-32.79	-2.42	0.00	-1249.43	-143.38	0.00

RBF8							
RIGD	1110	0.00	94.00	0.00	25.33	74.93	0.00
RIGD	1109	25.33	-44.08	0.00	-350.80	123.80	0.00
RIGD	1108	525.12	146.82	0.00	-1043.59	-6.78	0.00
RIGD	1107	-273.36	75.65	0.00	1019.28	88.20	0.00
RIGD	1106	498.12	88.20	0.00	422.91	53.27	0.00
RIGD	1105	422.91	25.46	0.00	428.12	63.09	0.00
RIGD	1104	522.33	126.70	0.00	-456.91	175.18	0.00
RIGD	1103	262.94	172.11	0.00	197.69	-50.76	0.00
RIGD	1102	201.11	-39.60	0.00	129.22	-17.79	0.00
RIGD	1101	8.86	-127.28	0.00	572.71	-128.53	0.00

RIGD DATA AXIAL

BASEMAT							
RIGD	2021	-199.43	-143.38	0.00	0.00	0.00	0.00

PEDESTAL							
RIGD	2303	0.00	-0.08	0.00	0.00	-0.04	0.00
RIGD	2377	0.00	-0.04	0.00	0.00	-0.04	0.00
RIGD	2302	0.00	-0.04	0.00	1.73	-0.04	0.00
RIGD	2376	1.73	-0.04	0.00	1.73	-0.04	0.00
RIGD	2301	1.73	-0.04	0.00	-1249.43	-143.38	0.00

RCCV							
RIGD	2209	16.40	2.09	0.00	-167.01	-1.98	0.00
RIGD	2208	-167.01	-1.98	0.00	-141.35	-1.65	0.00
IGD	2273	-141.35	-1.65	0.00	-141.35	-1.65	0.00
RIGD	2206	-141.35	-1.65	0.00	5.66	2.05	0.00
RIGD	2205	5.66	2.05	0.00	0.00	0.00	0.00
RIGD	2204	0.00	0.00	0.00	0.00	0.00	0.00
RIGD	2203	0.00	0.00	0.00	20.50	25.60	0.00
RIGD	2202	20.50	25.60	0.00	-32.79	-2.42	0.00
RIGD	2201	-32.79	-2.42	0.00	-1249.43	-143.38	0.00

-----1-----2-----3-----4-----5-----6-----7--

CONTINUE TO NEXT PAGE

1

*** DAC3N ***

< G-2 > INPT DATA ECHO

RBF8							
RIGD	2110	574.47	19.07	0.00	599.80	-0.01	0.00
RIGD	2109	550.33	-31.58	0.00	174.20	136.30	0.00
RIGD	2108	968.59	406.80	0.00	-600.13	253.20	0.00
RIGD	2107	-256.37	247.86	0.00	1036.27	260.41	0.00

SER-ESB-023-1.txt

RIGD	2106	345.41	222.21	0.00	270.19	187.28	0.00
RIGD	2105	270.62	172.92	0.00	275.84	210.55	0.00
RIGD	2104	300.49	228.83	0.00	-678.76	277.30	0.00
RIGD	2103	-39.28	377.42	0.00	-104.53	154.55	0.00
RIGD	2102	-79.24	155.20	0.00	-151.14	177.01	0.00
RIGD	2101	-204.36	33.65	0.00	359.48	32.41	0.00

RSW JOI DATA

JOI	INUM	XYZXYZ	X-COORD	Y-COORD	Z-COORD	RAY-DAMP1	RAY-DAMP2
JOI	7777	FFFFFF	1000.0	0.08	0.00	-1.0	-1.0
JOI	701		0.00	0.08	1750.00	-1.0	-1.0
JOI	702		0.00	0.08	1450.00	-1.0	-1.0
JOI	703		0.00	0.08	1150.00	-1.0	-1.0
JOI	704		0.00	0.08	850.00	-1.0	-1.0
JOI	705		0.00	0.08	746.25	-1.0	-1.0
JOI	706		0.00	0.08	465.00	-1.0	-1.0
JOI	707		0.00	0.08	2418.00	-1.0	-1.0
JOI	708		0.00	0.08	2020.00	-1.0	-1.0
JOI	709		0.00	0.08	1577.50	-1.0	-1.0
JOI	710		0.00	0.08	1135.00	-1.0	-1.0
JOI	711		0.00	0.08	746.25	-1.0	-1.0
JOI	712		0.00	0.08	465.00	-1.0	-1.0
JOI	713		0.00	0.08	241.65	-1.0	-1.0
JOI	714		0.00	0.08	196.00	-1.0	-1.0
JOI	715		0.00	0.08	-80.00	-1.0	-1.0
JOI	7106	FFFFFF	1000.00	1.65	0.00	-1.0	-1.0

RSW WEI DATA

6957.0

	NODE	X-WEIGHT (X)	Y-WEIGHT (Y)	Z-WEIGHT (Z)	X-INERTIA (X-XAXIS)	Y-INERTIA (Y-YAXIS)	Z-INERTIA (Z-ZAXIS)
WEI	701	2015.0	0.0	841.0	5.670E+08	5.670E+08	1.130E+09
WEI	702	727.0	0.0	727.0	2.090E+08	2.090E+08	4.060E+08
WEI	703	710.0	0.0	707.0	2.030E+08	2.030E+08	3.960E+08
WEI	704	503.0	0.0	475.0	1.420E+08	1.420E+08	2.810E+08
WEI	705	480.0	0.0	454.0	1.360E+08	1.360E+08	2.680E+08
WEI	706	351.0	0.0	408.0	9.860E+07	9.860E+07	1.960E+08
WEI	707	120.0	0.0	120.0	1.380E+07	1.380E+07	2.680E+07
WEI	708	317.7	0.0	296.7	4.910E+07	4.910E+07	6.930E+07
	1	2	3	4	5	6	7

CONTINUE TO NEXT PAGE

1

*** DAC3N ***

< G-2 > INPT DATA ECHO

WEI	709	223.0	0.0	223.0	3.950E+07	3.950E+07	4.980E+07
WEI	710	317.0	0.0	317.0	1.130E+07	1.130E+07	7.840E+06
WEI	711	455.0	0.0	455.0	1.010E+07	1.010E+07	1.160E+07
WEI	712	483.0	0.0	483.0	5.770E+07	5.770E+07	1.100E+08
WEI	713	186.0	0.0	186.0	2.130E+07	2.130E+07	4.200E+07
WEI	714	77.0	0.0	77.0	6.850E+06	6.850E+06	1.360E+07
WEI	715	108.0	0.0	108.0	9.870E+06	9.870E+06	1.890E+07

SER-ESB-023-1.txt

RSW BML DATA

	INUM	INOD	JNOD	KNOD	IRGD	IMAT	ISCT	WW
BML	701	701	702	7777		71	701	0.0
BML	702	702	703	7777		71	702	0.0
BML	703	703	704	7777		71	703	0.0
BML	704	704	705	7777		71	704	0.0
BML	705	705	706	7777		71	705	0.0
BML	707	707	708	7777		71	707	0.0
BML	708	708	709	7777		71	708	0.0
BML	709	709	710	7777		71	709	0.0
BML	710	710	711	7777		71	710	0.0
BML	711	711	712	7777		71	711	0.0
BML	712	712	713	7777		71	712	0.0
BML	713	713	714	7777		71	713	0.0
BML	714	714	715	7777		71	714	0.0

RSW BSCT DATA

	ISCT	SA (Z)	SB (X)	SC (Y)	JA (Z-ZAXIS)	IB (X-XAXIS)	IC (Y-YAXIS)
RIGID BEAM							
BSCT 7777		2.0E+11	0.1	1.0E+11	0.1	1.0E+20	0.1
BSCT 701	3.000E+04	1.500E+04	1.500E+04	1.680E+10	8.380E+09	8.380E+09	
BSCT 702	3.000E+04	1.500E+04	1.500E+04	1.680E+10	8.380E+09	8.380E+09	
BSCT 703	3.000E+04	1.500E+04	1.500E+04	1.680E+10	8.380E+09	8.380E+09	
BSCT 704	3.000E+04	1.500E+04	1.500E+04	1.680E+10	8.380E+09	8.380E+09	
BSCT 705	3.000E+04	1.500E+04	1.500E+04	1.680E+10	8.380E+09	8.380E+09	
BSCT 707	4.760E+04	2.380E+04	2.380E+04	1.060E+10	5.310E+09	5.310E+09	
BSCT 708	4.760E+04	2.380E+04	2.380E+04	1.060E+10	5.310E+09	5.310E+09	
BSCT 709	4.760E+04	2.380E+04	2.380E+04	1.060E+10	5.310E+09	5.310E+09	
BSCT 710	5.800E+04	2.900E+04	2.900E+04	1.300E+10	7.170E+09	7.170E+09	
BSCT 711	7.800E+04	3.900E+04	3.900E+04	1.780E+10	8.910E+09	8.910E+09	
BSCT 712	6.740E+04	3.370E+04	3.370E+04	1.530E+10	7.260E+09	7.260E+09	
BSCT 713	6.260E+04	3.130E+04	3.130E+04	1.420E+10	7.080E+09	7.080E+09	
BSCT 714	4.200E+04	2.100E+04	2.100E+04	7.340E+09	3.670E+09	3.670E+09	

RSW SPL DATA

-----1-----2-----3-----4-----5-----6-----7--
 CONTINUE TO NEXT PAGE

1

*** DAC3N *** < G-2 > INPT DATA ECHO

-----1-----2-----3-----4-----5-----6-----7--
 INUM INOD JNOD KNOD IRGD IMAT IKND

RSW LNK DATA

LNKXX	706	303
LNKYY	706	303
LNKZZ	706	303
LNKRX	706	303
LNKRY	706	303
LNKRZ	706	303

SER-ESB-023-1.txt

LNKXX 705 711
 LNKYY 705 711
 LNKZZ 705 711
 LNKRX 705 711
 LNKRY 705 711
 LNKRZ 705 711

LNKXX 706 712
 LNKYY 706 712
 LNKZZ 706 712
 LNKRX 706 712
 LNKRY 706 712
 LNKRZ 706 712

LNKXX 713 377
 LNKYY 713 377
 LNKZZ 713 377
 LNKRX 713 377
 LNKRY 713 377
 LNKRZ 713 377

 =====
 RSW MAT DATA
 =====

	IMAT	GG	EE	RAY-DAMP1	RAY-DAMP2	ENRG-DAMP
BMAT	71	7.8440E+2	2.0394E+3	-1.0	-1.0	0.04

 =====

 =====
 RPV JOI DATA
 =====

JOI	INUM	XYZXYZ	X-COORD	Y-COORD	Z-COORD	RAY-DAMP1	RAY-DAMP2
JOI	8888	FFFFFF	1000.0	0.08	0.00	-1.0	-1.0
JOI	801		0.00	0.08	2764.00	-1.0	-1.0
JOI	802		0.00	0.08	2679.20	-1.0	-1.0
JOI	803		0.00	0.08	2594.40	-1.0	-1.0
JOI	804		0.00	0.08	2503.00	-1.0	-1.0

 -----+-----1-----+-----2-----+-----3-----+-----4-----+-----5-----+-----6-----+-----7-----

CONTINUE TO NEXT PAGE

1=====

*** DAC3N ***

< G-2 > INPT DATA ECHO

 =====

JOI	805		0.00	0.08	2431.88	-1.0	-1.0
JOI	806		0.00	0.08	2227.60	-1.0	-1.0
JOI	807		0.00	0.08	2182.47	-1.0	-1.0
JOI	808		0.00	0.08	2020.00	-1.0	-1.0
JOI	809		0.00	0.08	1952.78	-1.0	-1.0
JOI	810		0.00	0.08	1726.77	-1.0	-1.0
JOI	811		0.00	0.08	1636.50	-1.0	-1.0
JOI	812		0.00	0.08	1451.00	-1.0	-1.0
JOI	813		0.00	0.08	1249.10	-1.0	-1.0
JOI	814		0.00	0.08	1047.20	-1.0	-1.0
JOI	815		0.00	0.08	845.30	-1.0	-1.0
JOI	816		0.00	0.08	780.71	-1.0	-1.0
JOI	817		0.00	0.08	711.10	-1.0	-1.0
JOI	818		0.00	0.08	640.10	-1.0	-1.0
JOI	819		0.00	0.08	569.10	-1.0	-1.0

 -----+-----1-----+-----2-----+-----3-----+-----4-----+-----5-----+-----6-----+-----7-----

SER-ESB-023-1.txt

JOI	820	0.00	0.08	498.10	-1.0	-1.0
JOI	821	0.00	0.08	427.13	-1.0	-1.0
JOI	822	0.00	0.08	375.93	-1.0	-1.0
JOI	823	0.00	0.08	321.50	-1.0	-1.0
JOI	824	0.00	0.08	236.50	-1.0	-1.0
JOI	825	0.00	0.08	178.50	-1.0	-1.0
JOI	826	0.00	0.08	120.00	-1.0	-1.0
JOI	827	0.00	0.08	76.57	-1.0	-1.0
JOI	828	0.00	0.08	-13.15	-1.0	-1.0
JOI	829	0.00	0.08	2182.47	-1.0	-1.0
JOI	830	0.00	0.08	2020.00	-1.0	-1.0
JOI	831	0.00	0.08	1952.78	-1.0	-1.0
JOI	832	0.00	0.08	1726.77	-1.0	-1.0
JOI	833	0.00	0.08	1636.50	-1.0	-1.0
JOI	834	0.00	0.08	1451.00	-1.0	-1.0
JOI	835	0.00	0.08	1249.10	-1.0	-1.0
JOI	836	0.00	0.08	1047.20	-1.0	-1.0
JOI	837	0.00	0.08	845.30	-1.0	-1.0
JOI	838	0.00	0.08	780.71	-1.0	-1.0
JOI	839	0.00	0.08	711.10	-1.0	-1.0
JOI	840	0.00	0.08	640.10	-1.0	-1.0
JOI	841	0.00	0.08	569.10	-1.0	-1.0
JOI	842	0.00	0.08	498.10	-1.0	-1.0
JOI	843	0.00	0.08	427.13	-1.0	-1.0
JOI	844	0.00	0.08	375.93	-1.0	-1.0
JOI	845	0.00	0.08	321.50	-1.0	-1.0
JOI	846	0.00	0.08	236.50	-1.0	-1.0
JOI	847	0.00	0.08	789.60	-1.0	-1.0
JOI	848	0.00	0.08	780.71	-1.0	-1.0
JOI	849	0.00	0.08	711.10	-1.0	-1.0
JOI	850	0.00	0.08	640.10	-1.0	-1.0
JOI	851	0.00	0.08	569.10	-1.0	-1.0
JOI	852	0.00	0.08	498.10	-1.0	-1.0
JOI	853	0.00	0.08	427.13	-1.0	-1.0
JOI	854	0.00	0.08	417.84	-1.0	-1.0

-----1-----2-----3-----4-----5-----6-----7--

CONTINUE TO NEXT PAGE

1=====

*** DAC3N ***

< G-2 > INPT DATA ECHO

JOI	855	0.00	0.08	406.50	-1.0	-1.0
JOI	856	0.00	0.08	321.50	-1.0	-1.0
JOI	857	0.00	0.08	236.50	-1.0	-1.0
JOI	858	0.00	0.08	178.50	-1.0	-1.0
JOI	859	0.00	0.08	120.00	-1.0	-1.0
JOI	860	0.00	0.08	76.57	-1.0	-1.0
JOI	861	0.00	0.08	-78.80	-1.0	-1.0
JOI	862	0.00	0.08	-78.80	-1.0	-1.0
JOI	863	0.00	0.08	-144.30	-1.0	-1.0
JOI	864	0.00	0.08	-144.30	-1.0	-1.0
JOI	865	0.00	0.08	-209.80	-1.0	-1.0
JOI	866	0.00	0.08	-209.80	-1.0	-1.0
JOI	867	0.00	0.08	-275.30	-1.0	-1.0
JOI	868	0.00	0.08	-275.30	-1.0	-1.0
JOI	869	0.00	0.08	-347.15	-1.0	-1.0
JOI	870	0.00	0.08	-347.15	-1.0	-1.0
JOI	871	0.00	0.08	-422.37	-1.0	-1.0
JOI	872	0.00	0.08	-422.37	-1.0	-1.0

-----1-----2-----3-----4-----5-----6-----7--

SER-ESB-023-1.txt

OI	873	FFFFFF	0.00	0.08	2503.00	-1.0	-1.0
OI	874	FFFFFF	0.00	0.08	2020.00	-1.0	-1.0
OI	875	FFFFFF	0.00	0.08	746.25	-1.0	-1.0
OI	876	FFFFFF	0.00	0.08	-275.30	-1.0	-1.0
JOI	8047		0.00	0.08	789.60	-1.0	-1.0
JOI	8054		0.00	0.08	417.84	-1.0	-1.0
JOI	8055		0.00	0.08	417.84	-1.0	-1.0
JOI	8059		0.00	0.08	120.00	-1.0	-1.0

RPV WEI DATA 1801.154 2185.280

	NODE	X-WEIGHT (X)	Y-WEIGHT (Y)	Z-WEIGHT (Z)	X-INERTIA (X-XAXIS)	Y-INERTIA (Y-YAXIS)	Z-INERTIA (Z-ZAXIS)
WEI	801	15.919	15.919	15.919	0.00001	0.00001	0.00000
WEI	802	30.353	30.353	30.353	0.00001	0.00001	0.00000
WEI	803	48.234	48.234	48.234	0.00001	0.00001	0.00000
WEI	804	60.101	60.101	60.101	0.00001	0.00001	0.00000
WEI	805	59.671	59.671	59.671	0.00001	0.00001	0.00000
WEI	806	90.726	90.726	90.726	0.00001	0.00001	0.00000
WEI	807	33.913	33.913	33.913	0.00001	0.00001	0.00000
WEI	808	45.199	45.199	45.199	0.00001	0.00001	0.00000
WEI	809	48.260	48.260	48.260	0.00001	0.00001	0.00000
WEI	810	52.630	52.630	52.630	0.00001	0.00001	0.00000
WEI	811	45.050	45.050	45.050	0.00001	0.00001	0.00000
WEI	812	63.285	63.285	63.285	0.00001	0.00001	0.00000
WEI	813	65.964	65.964	65.964	0.00001	0.00001	0.00000
WEI	814	65.964	65.964	65.964	0.00001	0.00001	0.00000
WEI	815	58.377	58.377	58.377	0.00001	0.00001	0.00000
WEI	816	21.923	21.923	21.923	0.00001	0.00001	0.00000
WEI	817	22.970	22.970	22.970	0.00001	0.00001	0.00000

CONTINUE TO NEXT PAGE

1=====

*** DAC3N *** < G-2 > INPT DATA ECHO

WEI	818	23.197	23.197	23.197	0.00001	0.00001	0.00000
WEI	819	23.197	23.197	23.197	0.00001	0.00001	0.00000
WEI	820	23.192	23.192	23.192	0.00001	0.00001	0.00000
WEI	821	19.958	19.958	19.958	0.00001	0.00001	0.00000
WEI	822	17.256	17.256	17.256	0.00001	0.00001	0.00000
WEI	823	22.777	22.777	22.777	0.00001	0.00001	0.00000
WEI	824	27.033	27.033	27.033	0.00001	0.00001	0.00000
WEI	825	28.295	28.295	143.190	0.00001	0.00001	0.00000
WEI	826	28.991	28.991	28.991	0.00001	0.00001	0.00000
WEI	827	47.632	47.632	86.849	0.00001	0.00001	0.00000
WEI	828	40.156	40.156	70.694	0.00001	0.00001	0.00000
WEI	829	11.591	11.591	11.591	0.00001	0.00001	0.00000
WEI	830	15.951	15.951	15.951	0.00001	0.00001	0.00000
WEI	831	10.415	10.415	10.415	0.00001	0.00001	0.00000
WEI	832	12.664	12.664	12.664	0.00001	0.00001	0.00000
WEI	833	21.175	21.175	93.773	0.00001	0.00001	0.00000
WEI	834	22.436	22.436	22.436	0.00001	0.00001	0.00000
WEI	835	29.088	29.088	29.088	0.00001	0.00001	0.00000
WEI	836	29.088	29.088	29.088	0.00001	0.00001	0.00000
WEI	837	19.197	19.197	19.197	0.00001	0.00001	0.00000
WEI	838	28.715	28.715	28.715	0.00001	0.00001	0.00000

SER-ESB-023-1.txt

WEI	839	5.667	5.667	5.667	0.00001	0.00001	0.00000
WEI	840	6.368	6.368	6.368	0.00001	0.00001	0.00000
WEI	841	5.723	5.723	5.723	0.00001	0.00001	0.00000
WEI	842	5.722	5.722	5.722	0.00001	0.00001	0.00000
WEI	843	4.924	4.924	4.924	0.00001	0.00001	0.00000
WEI	844	38.413	38.413	179.001	0.00001	0.00001	0.00000
WEI	845	5.619	5.619	5.619	0.00001	0.00001	0.00000
WEI	846	8.146	8.146	8.146	0.00001	0.00001	0.00000
WEI	847	3.399	3.399	3.231	0.00001	0.00001	0.00000
WEI	848	30.015	30.015	28.530	0.00001	0.00001	0.00000
WEI	849	53.762	53.762	51.103	0.00001	0.00001	0.00000
WEI	850	54.294	54.294	51.608	0.00001	0.00001	0.00000
WEI	851	54.294	54.294	51.608	0.00001	0.00001	0.00000
WEI	852	54.282	54.282	51.597	0.00001	0.00001	0.00000
WEI	853	27.135	27.135	25.793	0.00001	0.00001	0.00000
WEI	854	0.927	0.927	0.927	0.00001	0.00001	0.00000
WEI	855	7.877	7.877	7.877	0.00001	0.00001	0.00000
WEI	856	13.899	13.899	13.899	0.00001	0.00001	0.00000
WEI	857	11.691	11.691	11.691	0.00001	0.00001	0.00000
WEI	858	9.525	9.525	9.525	0.00001	0.00001	0.00000
WEI	859	8.011	8.011	8.011	0.00001	0.00001	0.00000
WEI	860	9.896	9.896	9.896	0.00001	0.00001	0.00000
WEI	861	6.762	6.762	6.762	0.00001	0.00001	0.00000
WEI	862	4.015	4.015	4.015	0.00001	0.00001	0.00000
WEI	863	4.011	4.011	4.011	0.00001	0.00001	0.00000
WEI	864	4.011	4.011	4.011	0.00001	0.00001	0.00000
WEI	865	4.011	4.011	4.011	0.00001	0.00001	0.00000
WEI	866	4.011	4.011	4.011	0.00001	0.00001	0.00000
WEI	867	5.922	5.922	5.922	0.00001	0.00001	0.00000

CONTINUE TO NEXT PAGE

1

*** DAC3N ***

< G-2 > INPT DATA ECHO

WEI	868	4.548	4.548	4.548	0.00001	0.00001	0.00000
WEI	869	4.704	4.704	4.704	0.00001	0.00001	0.00000
WEI	870	4.704	4.704	4.704	0.00001	0.00001	0.00000
WEI	871	2.161	2.161	2.161	0.00001	0.00001	0.00000
WEI	872	2.161	2.161	2.161	0.00001	0.00001	0.00000
EI	873	0.000	0.000	0.000	0.00001	0.00001	0.00000
EI	874	7.677	7.677	7.677	0.00001	0.00001	0.00000
EI	875	0.000	0.000	0.000	0.00001	0.00001	0.00000
EI	876	1.375	1.375	1.375	0.00001	0.00001	0.00000
WEI	8047	0.000			0.00001	0.00001	0.00000
WEI	8054	0.000			0.00001	0.00001	0.00000
WEI	8055	0.000			0.00001	0.00001	0.00000
WEI	8059	0.000			0.00001	0.00001	0.00000

RPV BML DATA

	INUM	INOD	JNOD	KNOD	IRGD	IMAT	ISCT	WW
BML	801	801	802	8888		810	801	
BML	802	802	803	8888		810	802	
BML	803	803	804	8888		810	803	
BML	804	804	805	8888		810	804	
BML	805	805	806	8888		810	805	

SER-ESB-023-1.txt

BML	806	806	807	8888	810	806
BML	807	807	808	8888	810	807
BML	808	808	809	8888	810	808
BML	809	809	810	8888	810	809
BML	810	810	811	8888	810	810
BML	811	811	812	8888	810	811
BML	812	812	813	8888	810	812
BML	813	813	814	8888	810	813
BML	814	814	815	8888	810	814
BML	815	815	816	8888	810	815
BML	816	816	817	8888	810	816
BML	817	817	818	8888	810	817
BML	818	818	819	8888	810	818
BML	819	819	820	8888	810	819
BML	820	820	821	8888	810	820
BML	821	821	822	8888	810	821
BML	822	822	823	8888	810	822
BML	823	823	824	8888	810	823
BML	824	824	825	8888	810	824
BML	825	825	826	8888	810	825
BML	826	826	827	8888	810	826
BML	827	827	828	8888	810	827

BML	828	829	830	8888	824	828
BML	829	830	831	8888	824	829
BML	830	831	832	8888	824	830

-----+-----1-----+-----2-----+-----3-----+-----4-----+-----5-----+-----6-----+-----7--

CONTINUE TO NEXT PAGE

1=====

*** DAC3N ***

< G-2 > INPT DATA ECHO

-----+-----1-----+-----2-----+-----3-----+-----4-----+-----5-----+-----6-----+-----7--

BML	831	832	833	8888	824	831
BML	832	833	834	8888	824	832
BML	833	834	835	8888	824	833
BML	834	835	836	8888	824	834
BML	835	836	837	8888	824	835
BML	836	837	838	8888	824	836
BML	837	838	839	8888	824	837
BML	838	839	840	8888	824	838
BML	839	840	841	8888	824	839
BML	840	841	842	8888	824	840
BML	841	842	843	8888	824	841
BML	842	843	844	8888	824	842
BML	843	844	845	8888	824	843
BML	844	845	846	8888	824	844

BML	845	8047	848	8888	830	845
BML	846	848	849	8888	830	846
BML	847	849	850	8888	830	847
BML	848	850	851	8888	830	848
BML	849	851	852	8888	830	849
BML	850	852	853	8888	830	850
BML	851	853	8054	8888	830	851
BML	852	8055	855	8888	822	852
BML	853	855	856	8888	822	853
BML	854	856	857	8888	822	854
BML	855	857	858	8888	822	855
BML	856	858	8059	8888	822	856

SER-ESB-023-1.txt

BML	857	859	860	8888	822	857
BML	858	860	828	8888	822	858
BML	859	827	861	8888	822	859
BML	860	828	862	8888	822	860
BML	861	861	863	8888	822	861
BML	862	862	864	8888	822	862
BML	863	863	865	8888	822	863
BML	864	864	866	8888	822	864
BML	865	865	867	8888	822	865
BML	866	866	868	8888	822	866
BML	867	867	869	8888	822	867
BML	868	868	870	8888	822	868
BML	869	869	871	8888	822	869
BML	870	870	872	8888	822	870
BML	871	815	711	8888	810	871

RPV BSCT DATA

	ISCT	SA (Z)	SB (X)	SC (Y)	JA (Z-ZAXIS)	IB (X-XAXIS)	IC (Y-YAXIS)
BSCT	801	4.793E+04	2.396E+04	2.396E+04	0.1	7.327E+08	7.327E+08
	1	2	3	4	5	6	7

CONTINUE TO NEXT PAGE

1

*** DAC3N ***

< G-2 > INPT DATA ECHO

	1	2	3	4	5	6	7
BSCT	802	4.345E+04	2.173E+04	2.173E+04	0.1	2.252E+09	2.252E+09
BSCT	803	9.441E+04	4.721E+04	4.721E+04	0.1	6.885E+09	6.885E+09
BSCT	804	9.441E+04	4.721E+04	4.721E+04	0.1	6.885E+09	6.885E+09
BSCT	805	4.171E+04	2.085E+04	2.085E+04	0.1	2.775E+09	2.775E+09
BSCT	806	4.171E+04	2.085E+04	2.085E+04	0.1	2.775E+09	2.775E+09
BSCT	807	4.171E+04	2.085E+04	2.085E+04	0.1	2.775E+09	2.775E+09
BSCT	808	4.171E+04	2.085E+04	2.085E+04	0.1	2.775E+09	2.775E+09
BSCT	809	4.171E+04	2.085E+04	2.085E+04	0.1	2.775E+09	2.775E+09
BSCT	810	4.171E+04	2.085E+04	2.085E+04	0.1	2.775E+09	2.775E+09
BSCT	811	4.171E+04	2.085E+04	2.085E+04	0.1	2.775E+09	2.775E+09
BSCT	812	4.171E+04	2.085E+04	2.085E+04	0.1	2.775E+09	2.775E+09
BSCT	813	4.171E+04	2.085E+04	2.085E+04	0.1	2.775E+09	2.775E+09
BSCT	814	4.171E+04	2.085E+04	2.085E+04	0.1	2.775E+09	2.775E+09
BSCT	815	4.171E+04	2.085E+04	2.085E+04	0.1	2.775E+09	2.775E+09
BSCT	816	4.171E+04	2.085E+04	2.085E+04	0.1	2.775E+09	2.775E+09
BSCT	817	4.171E+04	2.085E+04	2.085E+04	0.1	2.775E+09	2.775E+09
BSCT	818	4.171E+04	2.085E+04	2.085E+04	0.1	2.775E+09	2.775E+09
BSCT	819	4.171E+04	2.085E+04	2.085E+04	0.1	2.775E+09	2.775E+09
BSCT	820	4.171E+04	2.085E+04	2.085E+04	0.1	2.775E+09	2.775E+09
BSCT	821	4.171E+04	2.085E+04	2.085E+04	0.1	2.775E+09	2.775E+09
BSCT	822	4.171E+04	2.085E+04	2.085E+04	0.1	2.775E+09	2.775E+09
BSCT	823	4.171E+04	2.085E+04	2.085E+04	0.1	2.775E+09	2.775E+09
BSCT	824	4.919E+04	2.460E+04	2.460E+04	0.1	4.708E+09	4.708E+09
BSCT	825	6.611E+04	3.305E+04	3.305E+04	0.1	5.171E+09	5.171E+09
BSCT	826	8.138E+04	4.069E+04	4.069E+04	0.1	4.164E+09	4.164E+09
BSCT	827	8.261E+04	4.131E+04	4.131E+04	0.1	1.260E+09	1.260E+09
BSCT	828	1.778E+04	8.888E+03	8.888E+03	0.1	1.240E+06	1.240E+06
BSCT	829	1.616E+04	8.081E+03	8.081E+03	0.1	9.700E+05	9.700E+05
BSCT	830	6.675E+03	3.338E+03	3.338E+03	0.1	2.300E+05	2.300E+05

SER-ESB-023-1.txt

BSCT	831	1.824E+04	9.121E+03	9.121E+03	0.1	3.531E+08	3.531E+08
BSCT	832	9.734E+03	4.867E+03	4.867E+03	0.1	4.673E+08	4.673E+08
BSCT	833	1.795E+04	8.974E+03	8.974E+03	0.1	5.647E+08	5.647E+08
BSCT	834	1.795E+04	8.974E+03	8.974E+03	0.1	5.647E+08	5.647E+08
BSCT	835	1.795E+04	8.974E+03	8.974E+03	0.1	5.647E+08	5.647E+08
BSCT	836	1.795E+04	8.974E+03	8.974E+03	0.1	5.647E+08	5.647E+08
BSCT	837	1.004E+04	5.021E+03	5.021E+03	0.1	5.128E+08	5.128E+08
BSCT	838	1.004E+04	5.021E+03	5.021E+03	0.1	5.128E+08	5.128E+08
BSCT	839	1.004E+04	5.021E+03	5.021E+03	0.1	5.128E+08	5.128E+08
BSCT	840	1.004E+04	5.021E+03	5.021E+03	0.1	5.128E+08	5.128E+08
BSCT	841	1.004E+04	5.021E+03	5.021E+03	0.1	5.128E+08	5.128E+08
BSCT	842	1.004E+04	5.021E+03	5.021E+03	0.1	5.128E+08	5.128E+08
BSCT	843	1.004E+04	5.021E+03	5.021E+03	0.1	5.128E+08	5.128E+08
BSCT	844	1.004E+04	5.021E+03	5.021E+03	0.1	5.128E+08	5.128E+08
BSCT	845	1.315E+04	6.573E+03	6.573E+03	0.1	4.200E+05	4.200E+05
BSCT	846	1.315E+04	6.573E+03	6.573E+03	0.1	4.200E+05	4.200E+05
BSCT	847	1.315E+04	6.573E+03	6.573E+03	0.1	4.200E+05	4.200E+05
BSCT	848	1.315E+04	6.573E+03	6.573E+03	0.1	4.200E+05	4.200E+05
BSCT	849	1.315E+04	6.573E+03	6.573E+03	0.1	4.200E+05	4.200E+05

-----1-----2-----3-----4-----5-----6-----7--

CONTINUE TO NEXT PAGE

1=====

*** DAC3N *** < G-2 > INPT DATA ECHO

BSCT	850	1.315E+04	6.573E+03	6.573E+03	0.1	4.200E+05	4.200E+05
BSCT	851	1.000E+04	5.000E+03	5.000E+03	0.1	5.000E+05	5.000E+05
BSCT	852	9.528E+03	4.764E+03	4.764E+03	0.1	8.600E+05	8.600E+05
BSCT	853	9.528E+03	4.764E+03	4.764E+03	0.1	8.600E+05	8.600E+05
BSCT	854	9.528E+03	4.764E+03	4.764E+03	0.1	8.600E+05	8.600E+05
BSCT	855	9.528E+03	4.764E+03	4.764E+03	0.1	8.600E+05	8.600E+05
BSCT	856	9.528E+03	4.764E+03	4.764E+03	0.1	8.600E+05	8.600E+05
BSCT	857	1.852E+04	9.259E+03	9.259E+03	0.1	4.500E+05	4.500E+05
BSCT	858	1.852E+04	9.259E+03	9.259E+03	0.1	4.500E+05	4.500E+05
BSCT	859	7.628E+03	3.814E+03	3.814E+03	0.1	1.800E+05	1.800E+05
BSCT	860	7.628E+03	3.814E+03	3.814E+03	0.1	1.800E+05	1.800E+05
BSCT	861	7.628E+03	3.814E+03	3.814E+03	0.1	1.800E+05	1.800E+05
BSCT	862	7.628E+03	3.814E+03	3.814E+03	0.1	1.800E+05	1.800E+05
BSCT	863	7.628E+03	3.814E+03	3.814E+03	0.1	1.800E+05	1.800E+05
BSCT	864	7.628E+03	3.814E+03	3.814E+03	0.1	1.800E+05	1.800E+05
BSCT	865	7.628E+03	3.814E+03	3.814E+03	0.1	1.800E+05	1.800E+05
BSCT	866	7.628E+03	3.814E+03	3.814E+03	0.1	1.800E+05	1.800E+05
BSCT	867	8.816E+03	4.408E+03	4.408E+03	0.1	2.900E+05	2.900E+05
BSCT	868	8.816E+03	4.408E+03	4.408E+03	0.1	2.900E+05	2.900E+05
BSCT	869	7.159E+03	3.580E+03	3.580E+03	0.1	1.800E+05	1.800E+05
BSCT	870	7.159E+03	3.580E+03	3.580E+03	0.1	1.800E+05	1.800E+05
BSCT	871	9.160E+03	4.580E+03	4.580E+03	0.1	9.443E+08	9.443E+08

RPV SPL DATA

	INUM	INOD	JNOD	KNOD	IRGD	IMAT	IKND
SPL	811	804	208			811	1
SPL	812	808	708			812	1
SPL	813	811	833			813	1
SPL	814	824	846			814	1
SPL	816	867	376			816	1

SER-ESB-023-1.txt

SPL	817	867	868	817	1
SPL	821	804	208	821	2
SPL	822	808	708	822	2
SPL	823	811	833	823	2
SPL	824	824	846	824	2
SPL	826	867	376	826	2
SPL	827	867	868	827	2
SPL	838	824	846	838	3
SPL	845	824	846	845	4
SPL	855	824	846	855	5

SOFT SPRING FOR RELATIVE DISPLACEMENT

SPL	4001	847	850	4000	1
SPL	4002	847	850	4000	2

-----1-----2-----3-----4-----5-----6-----7--

CONTINUE TO NEXT PAGE

1

*** DAC3N ***

< G-2 > INPT DATA ECHO

SPL	4003	847	850	4000	3
SPL	4101	850	853	4000	1
SPL	4102	850	853	4000	2
SPL	4103	850	853	4000	3
SPL	4201	844	828	4000	1
SPL	4202	844	828	4000	2
SPL	4203	844	828	4000	3
SPL	4301	838	816	4000	1
SPL	4302	838	816	4000	2
SPL	4303	838	816	4000	3
SPL	4401	838	828	4000	1
SPL	4402	838	828	4000	2
SPL	4403	838	828	4000	3
SPL	4501	850	828	4000	1
SPL	4502	850	828	4000	2
SPL	4503	850	828	4000	3
SPL	4601	868	828	4000	1
SPL	4602	868	828	4000	2
SPL	4603	868	828	4000	3
SPL	4701	867	827	4000	1
SPL	4702	867	827	4000	2
SPL	4703	867	827	4000	3

RPV MAT DATA

	IMAT	GG	EE	RAY-DAMP1	RAY-DAMP2	ENRG-DAMP
BMAT	810	6.9042E+2	1.7951E+3	-1.0	-1.0	0.04
BMAT	822	6.9227E+2	1.7999E+3	-1.0	-1.0	0.02

SER-ESB-023-1.txt
 BMAT 824 6.9227E+2 1.7999E+3 -1.0 0.04
 BMAT 830 2.6780E+2 7.5520E+2 -1.0 -1.0 0.06

IMAT RSTF HDM1 HDM2 HENR
 SMAT 811 1.790E+02 -1.0 -1.0 0.04
 SMAT 812 6.290E+03 -1.0 -1.0 0.04
 SMAT 813 1.790E+04 -1.0 -1.0 0.04
 SMAT 814 5.550E+04 -1.0 -1.0 0.04
 SMAT 816 1.120E+03 -1.0 -1.0 0.02
 SMAT 817 1.250E+04 -1.0 -1.0 0.02

SMAT 821 1.790E+02 -1.0 -1.0 0.04
 SMAT 822 6.290E+03 -1.0 -1.0 0.04
 SMAT 823 1.790E+04 -1.0 -1.0 0.04

-----1-----2-----3-----4-----5-----6-----7--

CONTINUE TO NEXT PAGE

1=====

*** DAC3N *** < G-2 > INPT DATA ECHO

-----1-----2-----3-----4-----5-----6-----7--
 SMAT 824 5.550E+04 -1.0 -1.0 0.04
 SMAT 826 1.120E+03 -1.0 -1.0 0.02
 SMAT 827 1.250E+04 -1.0 -1.0 0.02
 SMAT 838 8.436E+04 -1.0 -1.0 0.04
 SMAT 845 4.310E+11 -1.0 -1.0 0.04
 SMAT 855 4.310E+11 -1.0 -1.0 0.04
 SMAT 4000 1.000E-05 -1.0 -1.0 0.00

RPV LNK DATA

LNKXX 847 8047
 LNKYY 847 8047
 LNKZZ 847 8047
 LNKRZ 847 8047

LNKXX 8054 854
 LNKYY 8054 854
 LNKZZ 8054 854
 LNKRZ 8054 854

LNKXX 854 8055
 LNKYY 854 8055
 LNKZZ 854 8055
 LNKRZ 854 8055

LNKXX 8059 859
 LNKYY 8059 859
 LNKZZ 8059 859
 LNKRZ 8059 859

LNKXX 838 847
 LNKYY 838 847
 LNKRX 838 847
 LNKRY 838 847
 LNKRZ 838 847

SER-ESB-023-1.txt

LNKXX 844 854
 LNKYY 844 854
 LNKRX 844 854
 LNKRY 844 854
 LNKRZ 844 854

LNKRZ 824 846

=====

RPV MAT DATA

-----+-----1-----+-----2-----+-----3-----+-----4-----+-----5-----+-----6-----+-----7-----

CONTINUE TO NEXT PAGE

1=====

=====

*** DAC3N *** < G-2 > INPT DATA ECHO

=====

-----+-----1-----+-----2-----+-----3-----+-----4-----+-----5-----+-----6-----+-----7-----

	INUM	QKND	IDOF	QFLG	QTY	IUNT	INCD	IMCD	FACT
MAT	1	MMAT	12			30	1000	1	
MATJ	808								
MATJ	830								
MAT	2	MMAT	12			30	1000	2	
MATJ	809								
MATJ	831								
MAT	3	MMAT	12			30	1000	3	
MATJ	810								
MATJ	832								
MAT	4	MMAT	12			30	1000	4	
MATJ	811								
MATJ	833								
MAT	5	MMAT	12			30	1000	5	
MATJ	812								
MATJ	834								
MAT	6	MMAT	12			30	1000	6	
MATJ	813								
MATJ	835								
MAT	7	MMAT	12			30	1000	7	
MATJ	814								
MATJ	836								
MAT	8	MMAT	12			30	1000	8	
MATJ	815								
MATJ	837								
MAT	9	MMAT	18			30	1000	9	
MATJ	816								
MATJ	838								
MATJ	848								
MAT	10	MMAT	18			30	1000	10	
MATJ	817								
MATJ	839								
MATJ	849								
MAT	11	MMAT	18			30	1000	11	
MATJ	818								
MATJ	840								
MATJ	850								
MAT	12	MMAT	18			30	1000	12	
MATJ	819								
MATJ	841								
MATJ	851								

SER-ESB-023-1.txt
 MAT 13 MMAT 18 30 1000 13
 MATJ 820
 MATJ 842
 MATJ 852
 MAT 14 MMAT 18 30 1000 14
 MATJ 821
 MATJ 843
 MATJ 853

-----1-----2-----3-----4-----5-----6-----7--

CONTINUE TO NEXT PAGE

1=====

*** DAC3N *** < G-2 > INPT DATA ECHO

-----1-----2-----3-----4-----5-----6-----7--
 MAT 15 MMAT 18 30 1000 15
 MATJ 822
 MATJ 844
 MATJ 854
 MAT 16 MMAT 18 30 1000 16
 MATJ 823
 MATJ 845
 MATJ 856
 MAT 17 MMAT 18 30 1000 17
 MATJ 824
 MATJ 846
 MATJ 857
 MAT 18 MMAT 12 30 1000 18
 MATJ 825
 MATJ 858
 MAT 19 MMAT 12 30 1000 19
 MATJ 826
 MATJ 859
 MAT 20 MMAT 12 30 1000 20
 MATJ 827
 MATJ 860

=====

DSTP	MSTP	MDV1	MDV2	LPRN	DLTA	ALFA	BETA
	2200	5	1	2	0.010		

	NCOD	MCOD	IDIR	XMAX
WAV	1000	1	1	0.0
WAV	1000	2	2	0.0
WAV	1000	3	3	0.0

=====

SOIL DATA

	INUM	INOD	JNOD	KNOD	IRGD	IMAT	IKND
SPL	1001	1	111			1001	1
SPL	1002	1	111			1002	2
SPL	1003	1	111			1003	3
SPL	1004	1	111			1004	4
SPL	1005	1	111			1005	5
SPL	1006	1	111			1006	6

	IMAT	RSTF	HDM1	HDM2	HENR
SMAT	1001	1.000E+20	-1.0	-1.0	0.00
SMAT	1002	1.000E+20	-1.0	-1.0	0.00

SER-ESB-023-1.txt

SMAT	1003	1.000E+20	-1.0	-1.0	0.00
SMAT	1004	1.000E+25	-1.0	-1.0	0.00
SMAT	1005	1.000E+25	-1.0	-1.0	0.00
SMAT	1006	1.000E+25	-1.0	-1.0	0.00

-----+-----1-----+-----2-----+-----3-----+-----4-----+-----5-----+-----6-----+-----7--
 CONTINUE TO NEXT PAGE

1=====

=====

*** DAC3N *** < G-2 > INPT DATA ECHO

=====

-----+-----1-----+-----2-----+-----3-----+-----4-----+-----5-----+-----6-----+-----7--

	INUM	INOD	JNOD	KNOD	IRGD	IKND	RDSP
DSL	1001	1	111			1	0.000E+00
DSL	1002	1	111			2	0.000E+00
DSL	1003	1	111			3	0.000E+00
DSL	1004	1	111			4	0.000E+00
DSL	1005	1	111			5	0.000E+00

RFBF TO RCCV

SPL	7009	109	209	7009	3
SPL	7008	108	208	7008	3
SPL	7006	106	206	7006	3
*SPL	7005	105	205	7005	3
*SPL	7004	104	204	7004	3
*SPL	7003	103	203	7003	3
*SPL	7002	102	202	7002	3
SPL	7001	101	201	7001	3

RCCV TO PEDESTAL

*SPL	7023	203	303	7023	3
*SPL	7022	202	302	7022	3
SPL	7021	201	301	7021	3

RCCV TO V/W

*SPL	7020	206	701	7020	3
------	------	-----	-----	------	---

SMAT	7009	6.146E+4	-1.0	-1.0	0.07
SMAT	7008	5.204E+4	-1.0	-1.0	0.07
SMAT	7006	5.991E+2	-1.0	-1.0	0.07
*SMAT	7005	1.375E+4	-1.0	-1.0	0.07
*SMAT	7004	1.375E+4	-1.0	-1.0	0.07
*SMAT	7003	1.375E+4	-1.0	-1.0	0.07
*SMAT	7002	1.375E+4	-1.0	-1.0	0.07
SMAT	7001	8.478E+3	-1.0	-1.0	0.07
*SMAT	7023	6.906E+3	-1.0	-1.0	0.07
*SMAT	7022	1.375E+4	-1.0	-1.0	0.07
SMAT	7021	9.470E+3	-1.0	-1.0	0.07
*SMAT	7020	9.208E+2	-1.0	-1.0	0.07

OSCILLATOR #2

JOI	9107	FF FFF	0.00	0.00	5240.00	-1.0	-1.0
JOI	9108	FF FFF	0.00	0.00	5240.00	-1.0	-1.0
JOI	9091	FF FFF	0.00	0.00	3400.00	-1.0	-1.0
JOI	9092	FF FFF	0.00	0.00	3400.00	-1.0	-1.0
JOI	9082	FF FFF	0.00	0.00	2700.00	-1.0	-1.0
JOI	9083	FF FFF	0.00	0.00	2700.00	-1.0	-1.0
JOI	9084	FF FFF	0.00	0.00	2700.00	-1.0	-1.0
JOI	9085	FF FFF	0.00	0.00	2700.00	-1.0	-1.0

SER-ESB-023-1.txt
 JOI 9065 FF FFF 0.00 0.00 1750.00 -1.0 -1.0

-----1-----2-----3-----4-----5-----6-----7--
 CONTINUE TO NEXT PAGE
 1=====

*** DAC3N *** < G-2 > INPT DATA ECHO

-----1-----2-----3-----4-----5-----6-----7--
 JOI 9052 FF FFF 0.00 0.00 1357.00 -1.0 -1.0
 JOI 9042 FF FFF 0.00 0.00 906.00 -1.0 -1.0
 JOI 9034 FF FFF 0.00 0.00 465.00 -1.0 -1.0
 JOI 9035 FF FFF 0.00 0.00 465.00 -1.0 -1.0
 JOI 9025 FF FFF 0.00 0.00 -100.00 -1.0 -1.0
 JOI 9026 FF FFF 0.00 0.00 -100.00 -1.0 -1.0
 JOI 9027 FF FFF 0.00 0.00 -100.00 -1.0 -1.0
 JOI 9013 FF FFF 0.00 0.00 -640.00 -1.0 -1.0

 WEI 9107 0.1 0.1 84.0 0.1 0.1 0.1
 WEI 9108 0.1 0.1 92.7 0.1 0.1 0.1
 WEI 9091 0.1 0.1 501.5 0.1 0.1 0.1
 WEI 9092 0.1 0.1 934.6 0.1 0.1 0.1
 WEI 9082 0.1 0.1 5356.7 0.1 0.1 0.1
 WEI 9083 0.1 0.1 894.0 0.1 0.1 0.1
 WEI 9084 0.1 0.1 934.3 0.1 0.1 0.1
 WEI 9085 0.1 0.1 551.9 0.1 0.1 0.1
 WEI 9065 0.1 0.1 395.3 0.1 0.1 0.1
 WEI 9052 0.1 0.1 441.9 0.1 0.1 0.1
 WEI 9042 0.1 0.1 491.0 0.1 0.1 0.1
 WEI 9034 0.1 0.1 551.4 0.1 0.1 0.1
 WEI 9035 0.1 0.1 568.9 0.1 0.1 0.1
 WEI 9025 0.1 0.1 477.7 0.1 0.1 0.1
 WEI 9026 0.1 0.1 283.8 0.1 0.1 0.1
 WEI 9027 0.1 0.1 830.4 0.1 0.1 0.1
 WEI 9013 0.1 0.1 451.1 0.1 0.1 0.1

 SPL 9107 110 9107 9107 3
 SPL 9108 110 9108 9108 3
 SPL 9091 109 9091 9091 3
 SPL 9191 209 9091 9191 3
 SPL 9092 209 9092 9092 3
 SPL 9082 208 9082 9082 3
 SPL 9083 108 9083 9083 3
 SPL 9183 208 9083 9183 3
 SPL 9084 108 9084 9084 3
 -----1-----2-----3-----4-----5-----6-----7--

SER-ESB-023-1.txt

CONTINUE TO NEXT PAGE

1=====

*** DAC3N ***

< G-2 > INPT DATA ECHO

```

-----+-----1-----+-----2-----+-----3-----+-----4-----+-----5-----+-----6-----+-----7--
SPL    9085    208 9085                                9085    3
SPL    9065    106 9065                                9065    3
SPL    9165    206 9065                                9165    3
SPL    9052    105 9052                                9052    3
SPL    9152    205 9052                                9152    3
SPL    9042    104 9042                                9042    3
SPL    9142    204 9042                                9142    3
SPL    9034    103 9034                                9034    3
SPL    9035    103 9035                                9035    3
SPL    9135    203 9035                                9135    3
SPL    9025    102 9025                                9025    3
SPL    9125    202 9025                                9125    3
SPL    9026    102 9026                                9026    3
SPL    9027    202 9027                                9027    3
SPL    9127    302 9027                                9127    3
SPL    9013    101 9013                                9013    3
SPL    9113    201 9013                                9113    3
*****
SMAT    9107 4.359E+03                                -1.0      -1.0      0.07
SMAT    9108 8.021E+03                                -1.0      -1.0      0.07
SMAT    9091 1.518E+04                                -1.0      -1.0      0.07
SMAT    9191 1.518E+04                                -1.0      -1.0      0.07
SMAT    9092 9.100E+04                                -1.0      -1.0      0.07
SMAT    9082 3.730E+05                                -1.0      -1.0      0.07
SMAT    9083 3.402E+04                                -1.0      -1.0      0.07
SMAT    9183 3.402E+04                                -1.0      -1.0      0.07
SMAT    9084 7.160E+04                                -1.0      -1.0      0.07
SMAT    9085 4.820E+04                                -1.0      -1.0      0.07
SMAT    9065 1.538E+04                                -1.0      -1.0      0.07
SMAT    9165 1.538E+04                                -1.0      -1.0      0.07
SMAT    9052 1.707E+04                                -1.0      -1.0      0.07
SMAT    9152 1.707E+04                                -1.0      -1.0      0.07
SMAT    9042 1.715E+04                                -1.0      -1.0      0.07
SMAT    9142 1.715E+04                                -1.0      -1.0      0.07
SMAT    9034 3.552E+04                                -1.0      -1.0      0.07
SMAT    9035 2.082E+04                                -1.0      -1.0      0.07
SMAT    9135 2.082E+04                                -1.0      -1.0      0.07

```

```

-----+-----1-----+-----2-----+-----3-----+-----4-----+-----5-----+-----6-----+-----7--

```

CONTINUE TO NEXT PAGE

1=====

*** DAC3N *** SER-ESB-023-1.txt
 < G-2 > INPT DATA ECHO

```

=====
-----+-----1-----+-----2-----+-----3-----+-----4-----+-----5-----+-----6-----+-----7--
SMAT  9025  1.718E+04                -1.0      -1.0      0.07
SMAT  9125  1.718E+04                -1.0      -1.0      0.07
SMAT  9026  2.396E+04                -1.0      -1.0      0.07
SMAT  9027  3.601E+04                -1.0      -1.0      0.07
SMAT  9127  3.601E+04                -1.0      -1.0      0.07

SMAT  9013  1.090E+04                -1.0      -1.0      0.07
SMAT  9113  1.090E+04                -1.0      -1.0      0.07
=====

```

END OF INPUT DATA .

1=====

*** DAC3N *** < I-2 > CHECK ECHO OF "DSTP" CARD

*** DSTP CARD ***

```

LAND =      2      : ANALYSIS FLAG FOR D-STEP
                   0,1=NOT EXEC,2=EXEC
MSTP = 2200      : NUMBER OF TIME STEP
MDV1 =      5      : DIVID NUMBER OF TIME STEP
MDV2 =      1      : SKIP NUMBER OF OUTPUT DATA
LPRN =      2      : PRINT LEVEL FOR D-STEP (DEF=2)
NPR1 =      0      : START TIME STEP FOR PRINT
NPR2 =      0      : END TIME STEP FOR PRINT
MWWW =11000      : OUTPUT WAVE LENGTH
DLTA = 1.000E-02 : TIME INCREMENT
DLT2 = 2.000E-03 : TIME INCREMENT (CALCULATE)
DLT3 = 2.000E-03 : TIME INCREMENT (OUTPUT)
ALPH = 5.000E-01 : CONSTANT OF NEWMARK BETA METHOD
                   DEF=0.5
BETA = 2.500E-01 : CONSTANT OF NEWMARK BETA METHOD
                   DEF=0.25

```

1=====

*** DAC3N *** < I-3 > ECHO OF "RAYL", "ITER", "PDEF" CAR

*** RAYL CARD ***

```

LRAY =      1      : FLAG OF RAYLEIGH DAMPING
                   0,1= NOT CONSIDERED
                   2= CONSIDERED
LRAT =      1      : FLAG OF RAYLEIGH DAMPING
                   0,1= PROPOTION TO ORIGINAL STIF.
                   2= PROPOTION TO TEMPORARY STIF.
HDM1 = .000E+00 : DAMPING CONSTANR AT FRQ1
HDM2 = .000E+00 : DAMPING CONSTANR AT FRQ2

```

SER-ESB-023-1.txt
 FRQ1 = .000E+00: FREQ TO EVALUATE HDM1
 FRQ2 = .000E+00: FREQ TO EVALUATE HDM2

*** ITER CARD ***

LITE = 1 : ITERATION METHOD
 0,1=NEWTON1, 2:NEWTON2
 NITE = 10 : MAXIMUM NUMBER OF ITERATION
 DEF= 5
 NKTM = 1 : TIME INTERVAL TO REMAKE MATRIX
 DEF= 1
 NKIT = 10 : MAX NUMBER OF ITERATION
 TO REMAKE MATRIX
 DEF= 0
 LCNV = 110 : FLAG OF CONVERGENCE
 DEF= 110 DISP. & FORCE CRITERIA
 (100=DISP,010=FORCE,001=ENERGY)
 LSTU = 3 : FLAG OF LSTF
 2 : USE (N-1)STEP STIFFNESS
 3(DEF): USE (N)STEP (I-1)ITER.
 LSTP = 1 : FLAG OF STOP
 0(DEF): STOP IF CONV. ERROR
 1 : NOT STOP
 EPSD = 1.000E-08: ERROR ON DISPLACEMENT
 DEF= 1.0E-6
 EPSF = 1.000E-06: ERROR ON UNBALANCED FORCE
 DEF= 1.0E-6
 EPSE = 1.000E-12: ERROR ON ENERGY
 DEF= 1.0E-12
 EPMD = 1.000E-08: ERROR ON ROTATION
 DEF= 1.0E-8
 EPMF = 1.000E-04: ERROR ON UNBALANCED MOMENT
 DEF= 1.0E-4
 EPME = 1.000E-12: ERROR ON ENERGY
 DEF= 1.0E-12

*** PDEF CARD ***

LPDE = 0 : P-DELTA EFFECT
 = 0 : NOT CONSIDERED
 = 1 : CONSIDERED

1=====

*** DAC3N *** < M-M > INFORMATION OF M-MATRIX DIAGNOAL

=====

(2)	3.427E+01	3.427E+01	3.698E+01	8.440E+07	1.317E+08	2.154E+08
(1)	1.680E+01	1.680E+01	1.680E+01	3.361E+07	6.860E+07	1.022E+08
(111)	FIXED	FIXED	FIXED	FIXED	FIXED	FIXED
(9999)	FIXED	FIXED	FIXED	FIXED	FIXED	FIXED
(303)	6.593E+00	6.593E+00	6.631E+00	3.546E+06	3.547E+06	7.010E+06
(377)	1.899E-01	1.899E-01	1.899E-01	2.173E+04	2.173E+04	4.286E+04
(302)	3.123E+00	3.123E+00	2.388E+00	1.716E+06	1.717E+06	3.293E+06
(376)	1.403E-03	1.403E-03	1.403E-03	1.020E-06	1.020E-06	1.020E-06
(301)	2.789E+00	2.789E+00	2.373E+00	1.514E+06	1.515E+06	2.911E+06
(209)	7.317E+00	7.317E+00	3.893E+00	1.105E+07	4.074E+06	2.324E+07
(208)	2.052E+01	2.052E+01	1.190E+01	3.287E+07	3.699E+07	6.184E+07
(206)	8.318E+00	8.318E+00	6.165E+00	2.100E+07	2.022E+07	4.077E+07
(205)	4.129E+00	4.129E+00	3.382E+00	1.197E+07	1.194E+07	1.758E+07

	SER-ESB-023-1.txt					
(204)	6.970E+00	6.970E+00	3.452E+00	1.738E+07	1.738E+07	3.458E+07
(203)	7.783E+00	7.783E+00	4.144E+00	1.938E+07	1.938E+07	3.850E+07
(202)	5.665E+00	5.665E+00	4.114E+00	1.607E+07	1.623E+07	3.198E+07
(201)	5.487E+00	5.487E+00	4.875E+00	1.543E+07	1.548E+07	3.062E+07
(110)	9.328E+00	9.328E+00	4.592E+00	3.982E+07	4.574E+07	9.002E+07
(109)	9.860E+00	9.860E+00	9.111E+00	5.692E+07	6.244E+07	1.180E+08
(108)	1.387E+01	1.387E+01	1.295E+01	5.068E+07	7.374E+07	1.252E+08
(107)	7.254E+00	7.254E+00	4.336E+00	3.380E+07	5.827E+07	9.786E+07
(106)	7.177E+00	7.177E+00	5.714E+00	3.624E+07	5.199E+07	9.010E+07
(105)	6.726E+00	6.726E+00	5.978E+00	3.200E+07	5.210E+07	8.359E+07
(104)	7.197E+00	7.197E+00	6.370E+00	3.502E+07	5.452E+07	8.898E+07
(103)	1.256E+01	1.256E+01	7.373E+00	5.186E+07	9.235E+07	1.433E+08
(102)	1.620E+01	1.620E+01	1.349E+01	6.381E+07	1.149E+08	1.776E+08
(101)	1.704E+01	1.704E+01	1.575E+01	6.712E+07	1.221E+08	1.881E+08
(19021)	FIXED	FIXED	FIXED	FIXED	FIXED	FIXED
(19303)	FIXED	FIXED	FIXED	FIXED	FIXED	FIXED
(19302)	FIXED	FIXED	FIXED	FIXED	FIXED	FIXED
(19301)	FIXED	FIXED	FIXED	FIXED	FIXED	FIXED
(19209)	FIXED	FIXED	FIXED	FIXED	FIXED	FIXED
(19208)	FIXED	FIXED	FIXED	FIXED	FIXED	FIXED
(19206)	FIXED	FIXED	FIXED	FIXED	FIXED	FIXED
(19205)	FIXED	FIXED	FIXED	FIXED	FIXED	FIXED
(19204)	FIXED	FIXED	FIXED	FIXED	FIXED	FIXED
(19203)	FIXED	FIXED	FIXED	FIXED	FIXED	FIXED
(19202)	FIXED	FIXED	FIXED	FIXED	FIXED	FIXED
(19201)	FIXED	FIXED	FIXED	FIXED	FIXED	FIXED
(19110)	FIXED	FIXED	FIXED	FIXED	FIXED	FIXED
(19109)	FIXED	FIXED	FIXED	FIXED	FIXED	FIXED
(19108)	FIXED	FIXED	FIXED	FIXED	FIXED	FIXED
(19107)	FIXED	FIXED	FIXED	FIXED	FIXED	FIXED
(19106)	FIXED	FIXED	FIXED	FIXED	FIXED	FIXED
(19105)	FIXED	FIXED	FIXED	FIXED	FIXED	FIXED
(19104)	FIXED	FIXED	FIXED	FIXED	FIXED	FIXED
(19103)	FIXED	FIXED	FIXED	FIXED	FIXED	FIXED
(19102)	FIXED	FIXED	FIXED	FIXED	FIXED	FIXED
(19101)	FIXED	FIXED	FIXED	FIXED	FIXED	FIXED
(19129)	FIXED	FIXED	FIXED	FIXED	FIXED	FIXED
(19128)	FIXED	FIXED	FIXED	FIXED	FIXED	FIXED
(19126)	FIXED	FIXED	FIXED	FIXED	FIXED	FIXED
(19125)	FIXED	FIXED	FIXED	FIXED	FIXED	FIXED
(19124)	FIXED	FIXED	FIXED	FIXED	FIXED	FIXED
(19123)	FIXED	FIXED	FIXED	FIXED	FIXED	FIXED
(19122)	FIXED	FIXED	FIXED	FIXED	FIXED	FIXED
(19121)	FIXED	FIXED	FIXED	FIXED	FIXED	FIXED
(19233)	FIXED	FIXED	FIXED	FIXED	FIXED	FIXED
(19232)	FIXED	FIXED	FIXED	FIXED	FIXED	FIXED
(19231)	FIXED	FIXED	FIXED	FIXED	FIXED	FIXED
(19701)	FIXED	FIXED	FIXED	FIXED	FIXED	FIXED
(9101)	FIXED	FIXED	3.058E+00	FIXED	FIXED	FIXED
(9102)	FIXED	FIXED	4.585E-01	FIXED	FIXED	FIXED
(9103)	FIXED	FIXED	6.096E-01	FIXED	FIXED	FIXED
(9104)	FIXED	FIXED	2.836E-01	FIXED	FIXED	FIXED
(9105)	FIXED	FIXED	1.939E-02	FIXED	FIXED	FIXED
(9106)	FIXED	FIXED	1.260E-01	FIXED	FIXED	FIXED
(9081)	FIXED	FIXED	4.062E+00	FIXED	FIXED	FIXED
(9071)	FIXED	FIXED	2.083E+00	FIXED	FIXED	FIXED
(9072)	FIXED	FIXED	2.788E-01	FIXED	FIXED	FIXED
(9073)	FIXED	FIXED	7.357E-02	FIXED	FIXED	FIXED
(9074)	FIXED	FIXED	3.582E-01	FIXED	FIXED	FIXED
(9075)	FIXED	FIXED	1.245E-01	FIXED	FIXED	FIXED
(9061)	FIXED	FIXED	6.033E-01	FIXED	FIXED	FIXED
(9062)	FIXED	FIXED	1.524E-01	FIXED	FIXED	FIXED
(9063)	FIXED	FIXED	1.010E+00	FIXED	FIXED	FIXED

SER-ESB-023-1.txt

(9064)	FIXED	FIXED	3.472E+00	FIXED	FIXED	FIXED
(9051)	FIXED	FIXED	1.045E+00	FIXED	FIXED	FIXED
(9041)	FIXED	FIXED	1.154E+00	FIXED	FIXED	FIXED
(9031)	FIXED	FIXED	1.147E+00	FIXED	FIXED	FIXED
(9032)	FIXED	FIXED	5.370E+00	FIXED	FIXED	FIXED
(9033)	FIXED	FIXED	3.373E+00	FIXED	FIXED	FIXED
(9021)	FIXED	FIXED	3.803E-01	FIXED	FIXED	FIXED
(9022)	FIXED	FIXED	1.130E-01	FIXED	FIXED	FIXED
(9023)	FIXED	FIXED	1.144E+00	FIXED	FIXED	FIXED
(9024)	FIXED	FIXED	6.236E-01	FIXED	FIXED	FIXED
(9011)	FIXED	FIXED	3.854E-01	FIXED	FIXED	FIXED
(9012)	FIXED	FIXED	3.768E-01	FIXED	FIXED	FIXED
(29021)	FIXED	FIXED	FIXED	FIXED	FIXED	FIXED
(29303)	FIXED	FIXED	FIXED	FIXED	FIXED	FIXED
(29302)	FIXED	FIXED	FIXED	FIXED	FIXED	FIXED
(29301)	FIXED	FIXED	FIXED	FIXED	FIXED	FIXED
(29209)	FIXED	FIXED	FIXED	FIXED	FIXED	FIXED
(29208)	FIXED	FIXED	FIXED	FIXED	FIXED	FIXED
(29206)	FIXED	FIXED	FIXED	FIXED	FIXED	FIXED
(29205)	FIXED	FIXED	FIXED	FIXED	FIXED	FIXED
(29204)	FIXED	FIXED	FIXED	FIXED	FIXED	FIXED
(29203)	FIXED	FIXED	FIXED	FIXED	FIXED	FIXED
(29202)	FIXED	FIXED	FIXED	FIXED	FIXED	FIXED
(29201)	FIXED	FIXED	FIXED	FIXED	FIXED	FIXED
(29110)	FIXED	FIXED	FIXED	FIXED	FIXED	FIXED
(29109)	FIXED	FIXED	FIXED	FIXED	FIXED	FIXED
(29108)	FIXED	FIXED	FIXED	FIXED	FIXED	FIXED
(29107)	FIXED	FIXED	FIXED	FIXED	FIXED	FIXED
(29106)	FIXED	FIXED	FIXED	FIXED	FIXED	FIXED
(29105)	FIXED	FIXED	FIXED	FIXED	FIXED	FIXED
(29104)	FIXED	FIXED	FIXED	FIXED	FIXED	FIXED
(29103)	FIXED	FIXED	FIXED	FIXED	FIXED	FIXED
(29102)	FIXED	FIXED	FIXED	FIXED	FIXED	FIXED
(29101)	FIXED	FIXED	FIXED	FIXED	FIXED	FIXED
(7777)	FIXED	FIXED	FIXED	FIXED	FIXED	FIXED
(701)	2.056E+00	2.056E+00	8.582E-01	5.786E+05	5.786E+05	1.153E+06
(702)	7.418E-01	7.418E-01	7.418E-01	2.133E+05	2.133E+05	4.143E+05
(703)	7.245E-01	7.245E-01	7.214E-01	2.071E+05	2.071E+05	4.041E+05
(704)	5.133E-01	5.133E-01	4.847E-01	1.449E+05	1.449E+05	2.867E+05
(705)	9.541E-01	9.541E-01	9.276E-01	1.491E+05	1.491E+05	2.853E+05
(706)	6.593E+00	6.593E+00	6.631E+00	3.546E+06	3.547E+06	7.010E+06
(707)	1.224E-01	1.224E-01	1.224E-01	1.408E+04	1.408E+04	2.735E+04
(708)	3.242E-01	3.242E-01	3.028E-01	5.010E+04	5.010E+04	7.071E+04
(709)	2.276E-01	2.276E-01	2.276E-01	4.031E+04	4.031E+04	5.082E+04
(710)	3.235E-01	3.235E-01	3.235E-01	1.153E+04	1.153E+04	8.000E+03
(711)	9.541E-01	9.541E-01	9.276E-01	1.491E+05	1.491E+05	2.853E+05
(712)	6.593E+00	6.593E+00	6.631E+00	3.546E+06	3.547E+06	7.010E+06
(713)	1.899E-01	1.899E-01	1.899E-01	2.173E+04	2.173E+04	4.286E+04
(714)	7.857E-02	7.857E-02	7.857E-02	6.990E+03	6.990E+03	1.388E+04
(715)	1.102E-01	1.102E-01	1.102E-01	1.007E+04	1.007E+04	1.929E+04
(7106)	FIXED	FIXED	FIXED	FIXED	FIXED	FIXED
(8888)	FIXED	FIXED	FIXED	FIXED	FIXED	FIXED
(801)	1.624E-02	1.624E-02	1.624E-02	1.020E-08	1.020E-08	1.020E-08
(802)	3.097E-02	3.097E-02	3.097E-02	1.020E-08	1.020E-08	1.020E-08
(803)	4.922E-02	4.922E-02	4.922E-02	1.020E-08	1.020E-08	1.020E-08
(804)	6.133E-02	6.133E-02	6.133E-02	1.020E-08	1.020E-08	1.020E-08
(805)	6.089E-02	6.089E-02	6.089E-02	1.020E-08	1.020E-08	1.020E-08
(806)	9.258E-02	9.258E-02	9.258E-02	1.020E-08	1.020E-08	1.020E-08
(807)	3.461E-02	3.461E-02	3.461E-02	1.020E-08	1.020E-08	1.020E-08
(808)	9.669E-02	9.669E-02	4.612E-02	1.020E-08	1.020E-08	1.020E-08
(809)	1.188E-01	1.188E-01	4.924E-02	1.020E-08	1.020E-08	1.020E-08
(810)	1.385E-01	1.385E-01	5.370E-02	1.020E-08	1.020E-08	1.020E-08
(811)	2.480E-01	2.480E-01	4.597E-02	1.020E-08	1.020E-08	1.020E-08

SER-ESB-023-1.txt

(812)	4.132E-01	4.132E-01	6.458E-02	1.020E-08	1.020E-08	1.020E-08
(813)	4.307E-01	4.307E-01	6.731E-02	1.020E-08	1.020E-08	1.020E-08
(814)	4.307E-01	4.307E-01	6.731E-02	1.020E-08	1.020E-08	1.020E-08
(815)	2.994E-01	2.994E-01	5.957E-02	1.020E-08	1.020E-08	1.020E-08
(816)	1.598E-01	1.598E-01	2.237E-02	1.020E-08	1.020E-08	1.020E-08
(817)	1.836E-01	1.836E-01	2.344E-02	1.020E-08	1.020E-08	1.020E-08
(818)	1.854E-01	1.854E-01	2.367E-02	1.020E-08	1.020E-08	1.020E-08
(819)	1.854E-01	1.854E-01	2.367E-02	1.020E-08	1.020E-08	1.020E-08
(820)	1.854E-01	1.854E-01	2.367E-02	1.020E-08	1.020E-08	1.020E-08
(821)	1.012E-01	1.012E-01	2.037E-02	1.020E-08	1.020E-08	1.020E-08
(822)	1.723E-01	1.723E-01	1.761E-02	1.020E-08	1.020E-08	1.020E-08
(823)	1.820E-01	1.820E-01	2.324E-02	1.020E-08	1.020E-08	1.020E-08
(824)	1.905E-01	1.905E-01	2.758E-02	1.020E-08	1.020E-08	2.041E-08
(825)	6.005E-02	6.005E-02	1.461E-01	1.020E-08	1.020E-08	1.020E-08
(826)	5.136E-02	5.136E-02	2.958E-02	1.020E-08	1.020E-08	1.020E-08
(827)	6.105E-02	6.105E-02	8.862E-02	1.020E-08	1.020E-08	1.020E-08
(828)	4.098E-02	4.098E-02	7.214E-02	1.020E-08	1.020E-08	1.020E-08
(829)	1.183E-02	1.183E-02	1.183E-02	1.020E-08	1.020E-08	1.020E-08
(830)	3.353E-02	3.353E-02	1.628E-02	1.020E-08	1.020E-08	1.020E-08
(831)	2.871E-02	2.871E-02	1.063E-02	1.020E-08	1.020E-08	1.020E-08
(832)	5.049E-02	5.049E-02	1.292E-02	1.020E-08	1.020E-08	1.020E-08
(833)	1.744E-01	1.744E-01	9.569E-02	1.020E-08	1.020E-08	1.020E-08
(834)	2.873E-01	2.873E-01	2.289E-02	1.020E-08	1.020E-08	1.020E-08
(835)	3.053E-01	3.053E-01	2.968E-02	1.020E-08	1.020E-08	1.020E-08
(836)	3.053E-01	3.053E-01	2.968E-02	1.020E-08	1.020E-08	1.020E-08
(837)	2.015E-01	2.015E-01	1.959E-02	1.020E-08	1.020E-08	1.020E-08
(838)	1.625E-01	1.625E-01	2.930E-02	2.041E-08	2.041E-08	3.061E-08
(839)	1.787E-01	1.787E-01	5.783E-03	1.020E-08	1.020E-08	1.020E-08
(840)	1.811E-01	1.811E-01	6.498E-03	1.020E-08	1.020E-08	1.020E-08
(841)	1.804E-01	1.804E-01	5.840E-03	1.020E-08	1.020E-08	1.020E-08
(842)	1.804E-01	1.804E-01	5.839E-03	1.020E-08	1.020E-08	1.020E-08
(843)	9.231E-02	9.231E-02	5.024E-03	1.020E-08	1.020E-08	1.020E-08
(844)	1.768E-01	1.768E-01	1.827E-01	2.041E-08	2.041E-08	4.082E-08
(845)	1.610E-01	1.610E-01	5.734E-03	1.020E-08	1.020E-08	1.020E-08
(846)	1.675E-01	1.675E-01	8.312E-03	1.020E-08	1.020E-08	2.041E-08
(847)	1.625E-01	1.625E-01	3.297E-03	2.041E-08	2.041E-08	3.061E-08
(848)	4.181E-02	4.181E-02	2.911E-02	1.020E-08	1.020E-08	1.020E-08
(849)	7.745E-02	7.745E-02	5.215E-02	1.020E-08	1.020E-08	1.020E-08
(850)	7.821E-02	7.821E-02	5.266E-02	1.020E-08	1.020E-08	1.020E-08
(851)	7.821E-02	7.821E-02	5.266E-02	1.020E-08	1.020E-08	1.020E-08
(852)	7.820E-02	7.820E-02	5.265E-02	1.020E-08	1.020E-08	1.020E-08
(853)	3.909E-02	3.909E-02	2.632E-02	1.020E-08	1.020E-08	1.020E-08
(854)	1.768E-01	1.768E-01	9.459E-04	2.041E-08	2.041E-08	4.082E-08
(855)	8.038E-03	8.038E-03	8.038E-03	1.020E-08	1.020E-08	1.020E-08
(856)	3.004E-02	3.004E-02	1.418E-02	1.020E-08	1.020E-08	1.020E-08
(857)	2.819E-02	2.819E-02	1.193E-02	1.020E-08	1.020E-08	1.020E-08
(858)	2.296E-02	2.296E-02	9.719E-03	1.020E-08	1.020E-08	1.020E-08
(859)	1.520E-02	1.520E-02	8.174E-03	1.020E-08	1.020E-08	2.041E-08
(860)	1.087E-02	1.087E-02	1.010E-02	1.020E-08	1.020E-08	1.020E-08
(861)	6.900E-03	6.900E-03	6.900E-03	1.020E-08	1.020E-08	1.020E-08
(862)	4.097E-03	4.097E-03	4.097E-03	1.020E-08	1.020E-08	1.020E-08
(863)	4.093E-03	4.093E-03	4.093E-03	1.020E-08	1.020E-08	1.020E-08
(864)	4.093E-03	4.093E-03	4.093E-03	1.020E-08	1.020E-08	1.020E-08
(865)	4.093E-03	4.093E-03	4.093E-03	1.020E-08	1.020E-08	1.020E-08
(866)	4.093E-03	4.093E-03	4.093E-03	1.020E-08	1.020E-08	1.020E-08
(867)	6.043E-03	6.043E-03	6.043E-03	1.020E-08	1.020E-08	1.020E-08
(868)	4.641E-03	4.641E-03	4.641E-03	1.020E-08	1.020E-08	1.020E-08
(869)	4.800E-03	4.800E-03	4.800E-03	1.020E-08	1.020E-08	1.020E-08
(870)	4.800E-03	4.800E-03	4.800E-03	1.020E-08	1.020E-08	1.020E-08
(871)	2.205E-03	2.205E-03	2.205E-03	1.020E-08	1.020E-08	1.020E-08
(872)	2.205E-03	2.205E-03	2.205E-03	1.020E-08	1.020E-08	1.020E-08
(8047)	1.625E-01	1.625E-01	3.297E-03	1.020E-08	1.020E-08	3.061E-08
(8054)	1.768E-01	1.768E-01	9.459E-04	1.020E-08	1.020E-08	4.082E-08

SER-ESB-023-1.txt

(8055)	1.768E-01	1.768E-01	9.459E-04	1.020E-08	1.020E-08	4.082E-08
(8059)	1.520E-02	1.520E-02	8.174E-03	1.020E-08	1.020E-08	2.041E-08
(9107)	FIXED	FIXED	8.571E-02	FIXED	FIXED	FIXED
(9108)	FIXED	FIXED	9.459E-02	FIXED	FIXED	FIXED
(9091)	FIXED	FIXED	5.117E-01	FIXED	FIXED	FIXED
(9092)	FIXED	FIXED	9.537E-01	FIXED	FIXED	FIXED
(9082)	FIXED	FIXED	5.466E+00	FIXED	FIXED	FIXED
(9083)	FIXED	FIXED	9.122E-01	FIXED	FIXED	FIXED
(9084)	FIXED	FIXED	9.534E-01	FIXED	FIXED	FIXED
(9085)	FIXED	FIXED	5.632E-01	FIXED	FIXED	FIXED
(9065)	FIXED	FIXED	4.034E-01	FIXED	FIXED	FIXED
(9052)	FIXED	FIXED	4.509E-01	FIXED	FIXED	FIXED
(9042)	FIXED	FIXED	5.010E-01	FIXED	FIXED	FIXED
(9034)	FIXED	FIXED	5.627E-01	FIXED	FIXED	FIXED
(9035)	FIXED	FIXED	5.805E-01	FIXED	FIXED	FIXED
(9025)	FIXED	FIXED	4.874E-01	FIXED	FIXED	FIXED
(9026)	FIXED	FIXED	2.896E-01	FIXED	FIXED	FIXED
(9027)	FIXED	FIXED	8.473E-01	FIXED	FIXED	FIXED
(9013)	FIXED	FIXED	4.603E-01	FIXED	FIXED	FIXED

TOTAL MASS

	X	Y	Z	RX	RY	RZ
	2.663E+02	2.663E+02	2.605E+02	7.459E+08	1.086E+09	1.830E+09

1=====

*** DAC3N *** < M-K > INFORMATION OF K-MATRIX DIAGNOAL

(2)	1.050E+07	1.060E+07	2.758E+07	5.581E+13	1.122E+14	5.661E+13
(1)	1.000E+20	1.000E+20	1.000E+20	1.000E+25	1.000E+25	1.000E+25
(111)	FIXED	FIXED	FIXED	FIXED	FIXED	FIXED
(9999)	FIXED	FIXED	FIXED	FIXED	FIXED	FIXED
(303)	1.513E+14	7.075E+14	2.702E+06	5.023E+11	5.023E+11	3.538E+23
(377)	1.102E+06	1.102E+06	5.514E+06	8.936E+11	8.936E+11	7.131E+11
(302)	8.972E+11	1.196E+12	2.346E+06	5.560E+11	5.560E+11	8.621E+20
(376)	4.642E+05	4.642E+05	2.177E+06	5.263E+11	5.263E+11	4.303E+11
(301)	1.630E+12	3.558E+11	1.294E+06	3.169E+11	3.169E+11	8.179E+20
(209)	8.192E+11	2.171E+12	6.463E+05	5.709E+11	5.710E+11	1.232E+21
(208)	1.628E+11	1.262E+11	1.624E+06	1.549E+12	1.622E+12	1.190E+20
(206)	5.169E+11	1.106E+11	2.239E+06	3.965E+12	1.387E+14	2.585E+20
(205)	7.980E+10	1.719E+10	3.142E+06	5.665E+12	5.665E+12	3.995E+19
(204)	8.120E+10	1.738E+10	3.060E+06	5.518E+12	5.518E+12	4.061E+19
(203)	1.513E+14	7.075E+14	2.795E+06	4.898E+12	4.898E+12	3.538E+23
(202)	9.289E+11	1.203E+12	2.452E+06	4.344E+12	4.343E+12	8.781E+20
(201)	1.661E+12	3.627E+11	2.476E+06	4.450E+12	4.452E+12	8.337E+20
(110)	6.076E+04	4.949E+04	2.849E+05	4.386E+11	1.015E+12	1.134E+12
(109)	8.192E+11	2.171E+12	1.112E+06	1.898E+12	3.716E+12	1.232E+21
(108)	1.628E+11	1.262E+11	2.749E+06	4.844E+12	1.142E+13	1.190E+20
(107)	8.692E+05	7.825E+05	3.765E+06	6.844E+12	1.433E+13	8.471E+12
(106)	1.165E+11	2.495E+10	4.674E+06	8.974E+12	1.522E+14	5.828E+19
(105)	7.980E+10	1.719E+10	4.991E+06	9.757E+12	1.672E+13	3.995E+19
(104)	8.120E+10	1.738E+10	4.654E+06	9.146E+12	1.569E+13	4.061E+19
(103)	3.372E+10	7.248E+09	5.750E+06	1.225E+13	2.255E+13	1.688E+19
(102)	3.165E+10	7.116E+09	6.853E+06	1.485E+13	2.836E+13	1.598E+19
(101)	3.154E+10	6.929E+09	7.522E+06	1.667E+13	3.103E+13	1.585E+19
(19021)	FIXED	FIXED	FIXED	FIXED	FIXED	FIXED
(19303)	FIXED	FIXED	FIXED	FIXED	FIXED	FIXED
(19302)	FIXED	FIXED	FIXED	FIXED	FIXED	FIXED
(19301)	FIXED	FIXED	FIXED	FIXED	FIXED	FIXED

SER-ESB-023-1.txt

(19209)	FIXED	FIXED	FIXED	FIXED	FIXED	FIXED
(19208)	FIXED	FIXED	FIXED	FIXED	FIXED	FIXED
(19206)	FIXED	FIXED	FIXED	FIXED	FIXED	FIXED
(19205)	FIXED	FIXED	FIXED	FIXED	FIXED	FIXED
(19204)	FIXED	FIXED	FIXED	FIXED	FIXED	FIXED
(19203)	FIXED	FIXED	FIXED	FIXED	FIXED	FIXED
(19202)	FIXED	FIXED	FIXED	FIXED	FIXED	FIXED
(19201)	FIXED	FIXED	FIXED	FIXED	FIXED	FIXED
(19110)	FIXED	FIXED	FIXED	FIXED	FIXED	FIXED
(19109)	FIXED	FIXED	FIXED	FIXED	FIXED	FIXED
(19108)	FIXED	FIXED	FIXED	FIXED	FIXED	FIXED
(19107)	FIXED	FIXED	FIXED	FIXED	FIXED	FIXED
(19106)	FIXED	FIXED	FIXED	FIXED	FIXED	FIXED
(19105)	FIXED	FIXED	FIXED	FIXED	FIXED	FIXED
(19104)	FIXED	FIXED	FIXED	FIXED	FIXED	FIXED
(19103)	FIXED	FIXED	FIXED	FIXED	FIXED	FIXED
(19102)	FIXED	FIXED	FIXED	FIXED	FIXED	FIXED
(19101)	FIXED	FIXED	FIXED	FIXED	FIXED	FIXED
(19129)	FIXED	FIXED	FIXED	FIXED	FIXED	FIXED
(19128)	FIXED	FIXED	FIXED	FIXED	FIXED	FIXED
(19126)	FIXED	FIXED	FIXED	FIXED	FIXED	FIXED
(19125)	FIXED	FIXED	FIXED	FIXED	FIXED	FIXED
(19124)	FIXED	FIXED	FIXED	FIXED	FIXED	FIXED
(19123)	FIXED	FIXED	FIXED	FIXED	FIXED	FIXED
(19122)	FIXED	FIXED	FIXED	FIXED	FIXED	FIXED
(19121)	FIXED	FIXED	FIXED	FIXED	FIXED	FIXED
(19233)	FIXED	FIXED	FIXED	FIXED	FIXED	FIXED
(19232)	FIXED	FIXED	FIXED	FIXED	FIXED	FIXED
(19231)	FIXED	FIXED	FIXED	FIXED	FIXED	FIXED
(19701)	FIXED	FIXED	FIXED	FIXED	FIXED	FIXED
(9101)	FIXED	FIXED	9.125E+02	FIXED	FIXED	FIXED
(9102)	FIXED	FIXED	4.954E+02	FIXED	FIXED	FIXED
(9103)	FIXED	FIXED	2.779E+03	FIXED	FIXED	FIXED
(9104)	FIXED	FIXED	4.424E+03	FIXED	FIXED	FIXED
(9105)	FIXED	FIXED	4.825E+02	FIXED	FIXED	FIXED
(9106)	FIXED	FIXED	4.723E+03	FIXED	FIXED	FIXED
(9081)	FIXED	FIXED	1.119E+05	FIXED	FIXED	FIXED
(9071)	FIXED	FIXED	2.250E+03	FIXED	FIXED	FIXED
(9072)	FIXED	FIXED	5.029E+02	FIXED	FIXED	FIXED
(9073)	FIXED	FIXED	4.383E+02	FIXED	FIXED	FIXED
(9074)	FIXED	FIXED	7.532E+03	FIXED	FIXED	FIXED
(9075)	FIXED	FIXED	4.057E+03	FIXED	FIXED	FIXED
(9061)	FIXED	FIXED	3.456E+03	FIXED	FIXED	FIXED
(9062)	FIXED	FIXED	6.216E+03	FIXED	FIXED	FIXED
(9063)	FIXED	FIXED	2.256E+04	FIXED	FIXED	FIXED
(9064)	FIXED	FIXED	2.528E+04	FIXED	FIXED	FIXED
(9051)	FIXED	FIXED	2.292E+04	FIXED	FIXED	FIXED
(9041)	FIXED	FIXED	2.292E+04	FIXED	FIXED	FIXED
(9031)	FIXED	FIXED	3.150E+04	FIXED	FIXED	FIXED
(9032)	FIXED	FIXED	1.101E+05	FIXED	FIXED	FIXED
(9033)	FIXED	FIXED	6.532E+04	FIXED	FIXED	FIXED
(9021)	FIXED	FIXED	6.230E+03	FIXED	FIXED	FIXED
(9022)	FIXED	FIXED	3.852E+03	FIXED	FIXED	FIXED
(9023)	FIXED	FIXED	2.354E+04	FIXED	FIXED	FIXED
(9024)	FIXED	FIXED	1.903E+04	FIXED	FIXED	FIXED
(9011)	FIXED	FIXED	7.548E+03	FIXED	FIXED	FIXED
(9012)	FIXED	FIXED	1.029E+04	FIXED	FIXED	FIXED
(29021)	FIXED	FIXED	FIXED	FIXED	FIXED	FIXED
(29303)	FIXED	FIXED	FIXED	FIXED	FIXED	FIXED
(29302)	FIXED	FIXED	FIXED	FIXED	FIXED	FIXED
(29301)	FIXED	FIXED	FIXED	FIXED	FIXED	FIXED
(29209)	FIXED	FIXED	FIXED	FIXED	FIXED	FIXED
(29208)	FIXED	FIXED	FIXED	FIXED	FIXED	FIXED

SER-ESB-023-1.txt

(29206)	FIXED	FIXED	FIXED	FIXED	FIXED	FIXED
(29205)	FIXED	FIXED	FIXED	FIXED	FIXED	FIXED
(29204)	FIXED	FIXED	FIXED	FIXED	FIXED	FIXED
(29203)	FIXED	FIXED	FIXED	FIXED	FIXED	FIXED
(29202)	FIXED	FIXED	FIXED	FIXED	FIXED	FIXED
(29201)	FIXED	FIXED	FIXED	FIXED	FIXED	FIXED
(29110)	FIXED	FIXED	FIXED	FIXED	FIXED	FIXED
(29109)	FIXED	FIXED	FIXED	FIXED	FIXED	FIXED
(29108)	FIXED	FIXED	FIXED	FIXED	FIXED	FIXED
(29107)	FIXED	FIXED	FIXED	FIXED	FIXED	FIXED
(29106)	FIXED	FIXED	FIXED	FIXED	FIXED	FIXED
(29105)	FIXED	FIXED	FIXED	FIXED	FIXED	FIXED
(29104)	FIXED	FIXED	FIXED	FIXED	FIXED	FIXED
(29103)	FIXED	FIXED	FIXED	FIXED	FIXED	FIXED
(29102)	FIXED	FIXED	FIXED	FIXED	FIXED	FIXED
(29101)	FIXED	FIXED	FIXED	FIXED	FIXED	FIXED
(7777)	FIXED	FIXED	FIXED	FIXED	FIXED	FIXED
(701)	4.004E+11	8.564E+10	2.166E+05	5.785E+10	5.785E+10	2.002E+20
(702)	7.804E+04	7.804E+04	4.079E+05	1.157E+11	1.157E+11	8.785E+10
(703)	7.804E+04	7.804E+04	4.079E+05	1.157E+11	1.157E+11	8.785E+10
(704)	1.524E+05	1.524E+05	7.936E+05	2.229E+11	2.229E+11	1.709E+11
(705)	3.518E+05	3.518E+05	1.843E+06	3.503E+11	3.503E+11	2.497E+11
(706)	1.513E+14	7.075E+14	2.702E+06	5.023E+11	5.023E+11	3.538E+23
(707)	4.586E+04	4.586E+04	2.439E+05	2.903E+10	2.903E+10	2.089E+10
(708)	9.319E+04	9.319E+04	4.633E+05	5.551E+10	5.551E+10	3.968E+10
(709)	8.207E+04	8.207E+04	4.388E+05	5.296E+10	5.296E+10	3.758E+10
(710)	9.843E+04	9.843E+04	5.237E+05	6.626E+10	6.626E+10	4.502E+10
(711)	3.518E+05	3.518E+05	1.843E+06	3.503E+11	3.503E+11	2.497E+11
(712)	1.513E+14	7.075E+14	2.702E+06	5.023E+11	5.023E+11	3.538E+23
(713)	1.102E+06	1.102E+06	5.514E+06	8.936E+11	8.936E+11	7.131E+11
(714)	5.965E+05	5.965E+05	3.107E+06	3.448E+11	3.448E+11	2.649E+11
(715)	5.886E+04	5.886E+04	3.103E+05	2.824E+10	2.824E+10	2.086E+10
(7106)	FIXED	FIXED	FIXED	FIXED	FIXED	FIXED
(8888)	FIXED	FIXED	FIXED	FIXED	FIXED	FIXED
(801)	1.936E+05	1.936E+05	1.015E+06	1.586E+10	1.586E+10	8.142E-01
(802)	3.701E+05	3.701E+05	1.934E+06	6.385E+10	6.385E+10	1.628E+00
(803)	5.325E+05	5.325E+05	2.774E+06	1.840E+11	1.840E+11	1.570E+00
(804)	8.139E+05	8.139E+05	4.237E+06	3.103E+11	3.103E+11	1.726E+00
(805)	5.276E+05	5.276E+05	2.749E+06	1.995E+11	1.995E+11	1.309E+00
(806)	3.886E+05	3.886E+05	2.026E+06	1.357E+11	1.357E+11	1.868E+00
(807)	4.069E+05	4.069E+05	2.120E+06	1.418E+11	1.418E+11	1.955E+00
(808)	3.083E+05	3.083E+05	1.575E+06	1.056E+11	1.056E+11	1.452E+00
(809)	2.768E+05	2.768E+05	1.445E+06	9.719E+10	9.719E+10	1.333E+00
(810)	2.221E+05	2.221E+05	1.161E+06	7.835E+10	7.835E+10	1.070E+00
(811)	2.540E+05	2.540E+05	1.233E+06	8.302E+10	8.302E+10	1.137E+00
(812)	1.476E+05	1.476E+05	7.745E+05	5.291E+10	5.291E+10	7.142E-01
(813)	1.412E+05	1.412E+05	7.417E+05	5.078E+10	5.078E+10	6.839E-01
(814)	1.412E+05	1.412E+05	7.417E+05	5.078E+10	5.078E+10	6.839E-01
(815)	3.251E+05	3.251E+05	1.696E+06	1.199E+11	1.199E+11	2.108E+00
(816)	4.292E+05	4.292E+05	2.235E+06	1.492E+11	1.492E+11	2.061E+00
(817)	4.091E+05	4.091E+05	2.130E+06	1.422E+11	1.422E+11	1.964E+00
(818)	4.050E+05	4.050E+05	2.109E+06	1.408E+11	1.408E+11	1.945E+00
(819)	4.050E+05	4.050E+05	2.109E+06	1.408E+11	1.408E+11	1.945E+00
(820)	4.051E+05	4.051E+05	2.110E+06	1.409E+11	1.409E+11	1.945E+00
(821)	4.836E+05	4.836E+05	2.517E+06	1.679E+11	1.679E+11	2.321E+00
(822)	5.453E+05	5.453E+05	2.838E+06	1.892E+11	1.892E+11	2.617E+00
(823)	4.333E+05	4.333E+05	2.256E+06	1.506E+11	1.506E+11	2.081E+00
(824)	5.172E+05	5.172E+05	2.488E+06	6.359E+11	6.359E+11	2.817E+00
(825)	6.825E+05	6.825E+05	3.551E+06	3.050E+11	3.050E+11	2.371E+00
(826)	1.036E+06	1.036E+06	5.392E+06	3.314E+11	3.314E+11	2.770E+00
(827)	9.627E+05	9.627E+05	5.105E+06	1.983E+11	1.983E+11	2.805E+00
(828)	3.368E+05	3.368E+05	2.234E+06	2.589E+10	2.589E+10	2.596E+00
(829)	5.361E+03	5.361E+03	1.970E+05	4.911E+07	4.911E+07	4.261E-01

SER-ESB-023-1.txt

(830)	4.308E+04	4.308E+04	6.297E+05	1.177E+08	1.177E+08	1.456E+00
(831)	3.813E+04	3.813E+04	4.859E+05	7.568E+07	7.568E+07	1.336E+00
(832)	6.989E+04	6.989E+04	4.168E+05	7.189E+09	7.189E+09	1.073E+00
(833)	1.053E+05	1.053E+05	4.581E+05	1.187E+10	1.187E+10	1.140E+00
(834)	4.810E+04	4.810E+04	2.545E+05	1.003E+10	1.003E+10	7.161E-01
(835)	6.029E+04	6.029E+04	3.200E+05	1.068E+10	1.068E+10	6.858E-01
(836)	6.029E+04	6.029E+04	3.200E+05	1.068E+10	1.068E+10	6.858E-01
(837)	1.261E+05	1.261E+05	6.602E+05	2.118E+10	2.118E+10	1.415E+00
(838)	3.369E+05	3.369E+05	7.598E+05	2.916E+10	2.916E+10	5.079E+00
(839)	9.874E+04	9.874E+04	5.141E+05	2.638E+10	2.638E+10	1.970E+00
(840)	9.776E+04	9.776E+04	5.090E+05	2.612E+10	2.612E+10	1.950E+00
(841)	9.776E+04	9.776E+04	5.090E+05	2.612E+10	2.612E+10	1.950E+00
(842)	9.778E+04	9.778E+04	5.091E+05	2.613E+10	2.613E+10	1.950E+00
(843)	1.167E+05	1.167E+05	6.076E+05	3.114E+10	3.114E+10	2.328E+00
(844)	5.565E+05	5.565E+05	6.850E+05	3.508E+10	3.508E+10	1.161E+01
(845)	1.046E+05	1.046E+05	5.446E+05	2.794E+10	2.794E+10	2.086E+00
(846)	9.630E+04	9.630E+04	2.970E+05	4.419E+11	4.419E+11	2.817E+00
(847)	3.369E+05	3.369E+05	1.117E+06	2.916E+10	2.916E+10	5.079E+00
(848)	1.988E+05	1.988E+05	1.260E+06	5.346E+07	5.346E+07	3.397E+00
(849)	1.524E+04	1.524E+04	2.825E+05	2.785E+07	2.785E+07	7.619E-01
(850)	1.488E+04	1.488E+04	2.797E+05	2.769E+07	2.769E+07	7.544E-01
(851)	1.488E+04	1.488E+04	2.797E+05	2.769E+07	2.769E+07	7.544E-01
(852)	1.489E+04	1.489E+04	2.798E+05	2.770E+07	2.770E+07	7.545E-01
(853)	1.480E+05	1.480E+05	9.528E+05	5.753E+07	5.753E+07	3.260E+00
(854)	5.565E+05	5.565E+05	2.325E+06	3.508E+10	3.508E+10	1.161E+01
(855)	3.013E+05	3.013E+05	1.714E+06	1.946E+08	1.946E+08	6.919E+00
(856)	3.399E+04	3.399E+04	4.035E+05	9.782E+07	9.782E+07	1.629E+00
(857)	5.260E+04	5.260E+04	4.974E+05	1.055E+08	1.055E+08	2.008E+00
(858)	7.067E+04	7.067E+04	5.888E+05	1.131E+08	1.131E+08	2.377E+00
(859)	1.008E+05	1.008E+05	1.061E+06	4.966E+07	4.966E+07	2.777E+00
(860)	7.710E+04	7.710E+04	1.139E+06	8.148E+07	8.148E+07	2.366E+00
(861)	1.128E+04	1.128E+04	2.980E+05	2.397E+07	2.397E+07	1.502E+00
(862)	2.054E+04	2.054E+04	4.187E+05	3.196E+07	3.196E+07	2.111E+00
(863)	2.060E+04	2.060E+04	4.192E+05	3.199E+07	3.199E+07	2.114E+00
(864)	2.060E+04	2.060E+04	4.192E+05	3.199E+07	3.199E+07	2.114E+00
(865)	2.060E+04	2.060E+04	4.192E+05	3.199E+07	3.199E+07	2.114E+00
(866)	2.060E+04	2.060E+04	4.192E+05	3.199E+07	3.199E+07	2.114E+00
(867)	3.600E+04	3.600E+04	4.305E+05	3.885E+07	3.885E+07	2.020E+00
(868)	3.488E+04	3.488E+04	4.305E+05	3.885E+07	3.885E+07	2.020E+00
(869)	1.923E+04	1.923E+04	3.922E+05	3.728E+07	3.728E+07	1.884E+00
(870)	1.923E+04	1.923E+04	3.922E+05	3.728E+07	3.728E+07	1.884E+00
(871)	7.152E+03	7.152E+03	1.713E+05	1.442E+07	1.442E+07	9.203E-01
(872)	7.152E+03	7.152E+03	1.713E+05	1.442E+07	1.442E+07	9.203E-01
(8047)	3.369E+05	3.369E+05	1.117E+06	3.945E+07	3.945E+07	5.079E+00
(8054)	5.565E+05	5.565E+05	2.325E+06	4.368E+07	4.368E+07	1.161E+01
(8055)	5.565E+05	5.565E+05	2.325E+06	1.456E+08	1.456E+08	1.161E+01
(8059)	1.008E+05	1.008E+05	1.061E+06	5.646E+07	5.646E+07	2.777E+00
(9107)	FIXED	FIXED	4.359E+03	FIXED	FIXED	FIXED
(9108)	FIXED	FIXED	8.021E+03	FIXED	FIXED	FIXED
(9091)	FIXED	FIXED	3.036E+04	FIXED	FIXED	FIXED
(9092)	FIXED	FIXED	9.100E+04	FIXED	FIXED	FIXED
(9082)	FIXED	FIXED	3.730E+05	FIXED	FIXED	FIXED
(9083)	FIXED	FIXED	6.804E+04	FIXED	FIXED	FIXED
(9084)	FIXED	FIXED	7.160E+04	FIXED	FIXED	FIXED
(9085)	FIXED	FIXED	4.820E+04	FIXED	FIXED	FIXED
(9065)	FIXED	FIXED	3.076E+04	FIXED	FIXED	FIXED
(9052)	FIXED	FIXED	3.414E+04	FIXED	FIXED	FIXED
(9042)	FIXED	FIXED	3.430E+04	FIXED	FIXED	FIXED
(9034)	FIXED	FIXED	3.552E+04	FIXED	FIXED	FIXED
(9035)	FIXED	FIXED	4.164E+04	FIXED	FIXED	FIXED
(9025)	FIXED	FIXED	3.436E+04	FIXED	FIXED	FIXED
(9026)	FIXED	FIXED	2.396E+04	FIXED	FIXED	FIXED
(9027)	FIXED	FIXED	7.202E+04	FIXED	FIXED	FIXED

```

SER-ESB-023-1.txt
( 9013)      FIXED      FIXED      2.180E+04      FIXED      FIXED
1=====
*** DAC3N ***   < M-1 > INFORMATION OF SUBSPACE METHOD
=====

```

*** CONTROL PARAMETER ***

```

INPUT          MFRE = 689      : NUMBER OF EQUATIONS
                MEIU = 200      : NUMBER OF EIGEN VALUE TO BE CALCULATED : USER
IN PROGRAM     MEIG = 200      : NUMBER OF EIGEN VALUE TO BE CALCULATED : USE
M-MATRIX       MALL = 689      : NUMBER OF POGITIVE IN DIAGONAL TERM OF
                MTRV = 200      : NUMBER OF TRIAL VECTORS
                MBND = 90       : BAND WIDTH OF MATRIX
                MSHT = 605      : MAX NUMBER OF SHIFT LOOP
                MITE = 2        : PARAMETER OF ITERATION LOOP
                MIT3 = 6        : MAX NUMBER OF ITERATION LOOP
                EMIN = .000E+00 : LIMIT OF MINIMUM FREQUENCY (HZ)
                EMAX = 8.000E+02 : LIMIT OF MAXIMUM FREQUENCY (HZ)
                TOLE = 1.000E-06 : MAX TOLERANCE OF EROR RATIO

```

*** NORMAL END OF EIGENVALUE ANALYSIS

```

NUMBER OF EIGENVALUES = 206
NUMBER OF SHIFTS      = 14
NUMBER OF ITERATIONS  = 27

```

```

1=====
*** DAC3N ***   < M-4 > FREQUENCY, PERIOD, PARTICIPAT. FACT
=====

```

```

MODE <--FREQUENCY--> <-- PERIOD --> <-----
PARTICIPATION FACTOR ----->
      (HZ)      (SEC)      ( X DIR. )      ( Y DIR. )      ( Z DIR.
)      ( X ROT. )      ( Y ROT. )      ( Z ROT. )

```

```

1 2.7373537E+00 3.6531633E-01 7.3021410E-02 2.1374442E-02
1.0960547E+00 -3.0877250E+01 1.4383156E+02 -1.8751872E+00
2 3.8093681E+00 2.6251073E-01 -3.0927813E-01 6.8358253E+00
1.5285015E-01 -3.9358270E+03 -1.7859258E+02 -3.8183384E+03
3 3.8102952E+00 2.6244686E-01 2.3279616E+00 1.1174205E-01
5.5884774E-02 -4.4815515E+01 8.5563039E+02 3.3172460E+01
4 3.9471536E+00 2.5334712E-01 2.5092636E-01 -5.7829335E+00
-1.5918051E-01 3.9116245E+03 1.7150760E+02 3.5275602E+03
5 4.4026268E+00 2.2713713E-01 1.6561381E+00 6.9627002E-02
7.8536206E-02 -4.7530432E+01 1.0383417E+03 7.0484535E+01
6 5.2092932E+00 1.9196462E-01 1.1072074E-01 -1.1727517E-01
1.5919606E+00 -5.3129401E+01 -1.8570432E+00 3.1650868E+02

```

SER-ESB-023-1.txt

7 5.223664E+00 1.9143649E-01 -8.0414063E-01 -3.1827598E-03
-2.3323734E-01 2.4453500E+01 9.1694088E+01 -1.7406216E+02
8 5.9841207E+00 1.6710893E-01 6.8029571E-02 4.9824778E-01
-1.0025352E-01 1.9220256E+03 9.9847139E+01 -8.3541742E+03
9 5.9867787E+00 1.6703474E-01 4.4619550E-01 -2.7486759E-02
-8.9402937E-02 1.0615113E+01 -7.9407528E+02 -2.1163166E+02
10 6.0931355E+00 1.6411911E-01 -6.1883644E-02 2.6241413E-01
6.1524870E-02 -1.2042985E+03 -1.1833325E+02 8.7820884E+03
11 6.7542856E+00 1.4805415E-01 2.3778216E-01 -1.5309662E-01
1.4060319E+00 -6.2359160E+01 -3.0640757E+02 -6.0449880E+02
12 8.0340629E+00 1.2447002E-01 4.2955338E-02 1.3518671E+00
-2.2543933E-01 1.9301286E+03 -1.2984743E+02 1.2874565E+03
13 8.7397098E+00 1.1442027E-01 1.5529910E+00 -1.0752463E-01
-1.1139536E+00 -1.4513057E+02 -3.7089086E+03 -1.6491783E+02
14 1.0252669E+01 9.7535582E-02 6.5596324E-01 2.3369273E-01
3.6473009E+00 -5.8234408E+02 1.2599847E+03 -3.6848808E+02
15 1.0317313E+01 9.6924465E-02 -1.2323292E-01 3.4551771E-01
-1.1763389E+00 -1.8758628E+03 -1.0374501E+03 -1.0371244E+03
16 1.0647203E+01 9.3921377E-02 1.3607196E+00 6.0224710E-02
2.0805766E+00 -7.1099805E+00 -4.2364860E+03 -1.9008371E+02
17 1.1174445E+01 8.9489904E-02 -4.6776687E-01 -8.6874267E-02
-2.9306947E+00 2.5770929E+02 -1.3000453E+02 2.0577184E+02
18 1.1227855E+01 8.9064205E-02 4.9245881E-02 -2.5054678E-01
4.3739699E-01 3.4684586E+02 2.3446343E+02 4.5881441E+02
19 1.1334513E+01 8.8226114E-02 -7.9106420E-01 -4.1778837E-02
-3.6083762E+00 2.6200541E+02 1.4722545E+03 1.9921992E+02
20 1.2032294E+01 8.3109670E-02 -3.2862504E-01 -5.7437795E-02
-1.3499451E+00 -8.1047800E+01 3.7373159E+02 2.2203134E+01
21 1.2271341E+01 8.1490683E-02 -1.2403375E-01 5.4125116E+00
-3.4471369E-01 5.4387722E+03 -1.9633811E+02 -5.6659097E+03
22 1.2277852E+01 8.1447471E-02 -3.4260678E-01 -5.6093327E+00
1.1139344E-01 -6.0879588E+03 -3.3351633E+02 5.7005961E+03
23 1.2671862E+01 7.8915001E-02 -6.9884000E-01 1.3315462E-01
-4.9511442E-01 8.3715889E+02 -5.8448504E+02 1.0651119E+01
24 1.3391066E+01 7.4676654E-02 -5.6903521E-01 -1.2876029E-01
3.9362603E-01 -1.9144325E+03 4.1517544E+02 -2.8886982E+02
25 1.3663593E+01 7.3187193E-02 -2.9646405E-01 9.5070197E-02
4.0400318E-01 2.0021591E+03 9.0808606E+02 3.2688485E+02
26 1.4534746E+01 6.8800653E-02 -6.9073462E-02 -1.9074528E-02
6.0111228E-01 4.0918451E+02 -3.1373508E+03 -1.1606046E+02
27 1.4861073E+01 6.7289893E-02 1.2744772E-02 1.4176680E-01
9.9225634E-03 -6.8311535E+02 2.5834931E+02 -2.8296021E+03
28 1.5819996E+01 6.3211140E-02 -1.1219000E-01 1.7358447E+00
1.6247318E-01 -1.4451272E+03 -4.6202122E+02 3.1405918E+03
29 1.6248830E+01 6.1542894E-02 2.4115716E+00 1.6751763E-01
7.7049062E-01 7.4373353E+00 2.1413764E+03 3.6410529E+02
30 1.7065202E+01 5.8598780E-02 -5.0304081E-02 -4.6110599E-02
1.0822702E+00 -4.0501861E+01 4.7395859E+02 -4.7408476E+01
31 1.7807594E+01 5.6155819E-02 5.0000780E-02 -6.3982372E-01
7.5299096E-01 -3.9936562E+03 -1.2736972E+03 2.9249849E+02
32 1.8107777E+01 5.5224890E-02 -2.8716494E+00 -4.8717460E-01
-1.6305904E+00 -1.4571091E+02 5.1380515E+02 -9.0069754E+01
33 1.8328973E+01 5.4558429E-02 5.5289437E-01 -5.9583522E-01
-1.5397947E+00 1.1852634E+03 3.6343203E+03 3.8195338E+02
34 1.8677802E+01 5.3539489E-02 -2.0786736E-01 -1.0974400E+00
9.7323988E-01 6.5601758E+03 -2.3241788E+03 1.4086956E+03
35 2.0030773E+01 4.9923187E-02 -1.3976152E-01 -7.0107808E-02
-2.8262738E+00 -1.2981998E+03 -1.6747817E+03 -1.3440150E+03
36 2.0384468E+01 4.9056959E-02 -4.9763256E-03 -4.6228583E-01
-2.2626779E-01 -3.2493407E+02 -5.8743882E+02 -3.1699231E+03
37 2.0480092E+01 4.8827905E-02 -6.2672016E-02 3.8640146E-01
-1.1036410E-01 -5.3568204E+02 2.9074312E+02 2.5988421E+03
38 2.0798158E+01 4.8081182E-02 -7.8820071E-03 1.1152619E+00

SER-ESB-023-1.txt

```

-3.3473405E-02 2.2785372E+03 -1.5995019E+01 -5.3993475E+02
 39 2.0818234E+01 4.8034815E-02 9.9352614E-01 5.2735997E-02
-7.5601249E-02 -4.9571108E+01 -1.5569978E+03 3.4301611E+02
 40 2.1298763E+01 4.6951084E-02 -1.8218159E-01 1.2898413E-01
2.7071705E-01 1.3474652E+02 -7.7552583E+03 6.7525297E+02
 41 2.1391702E+01 4.6747099E-02 4.9172979E-02 2.1133648E+00
-5.4091525E-02 -1.3295738E+03 8.3453385E+01 -1.8034969E+03
 42 2.1397795E+01 4.6733788E-02 2.5726780E+00 -2.8379678E-01
-4.6030983E-01 -3.4556693E+02 1.7369505E+04 -9.7124132E+02
 43 2.1810201E+01 4.5850105E-02 3.2002895E-02 2.2284301E-01
-2.3096782E+00 1.6095553E+03 -9.7833714E+02 2.0950519E+02
 44 2.1864701E+01 4.5735819E-02 1.7452106E-01 -1.1553291E+00
2.1243738E+00 3.4775026E+03 2.2827789E+03 1.7991266E+03
 45 2.1888474E+01 4.5686145E-02 -1.7613627E+00 -2.3884124E-01
2.2778844E+00 -4.0310391E+02 -9.9684355E+03 7.1332823E+02
 46 2.2228592E+01 4.4987105E-02 -7.1803240E-03 7.3664228E-03
7.2472649E-01 5.9433205E+00 -1.9551808E+01 5.0358566E+00
 47 2.2445547E+01 4.4552267E-02 -1.0453163E-01 2.5117180E-02
-2.5936996E-01 2.0359386E+01 -7.1923367E+02 3.2843166E+01
 48 2.2770224E+01 4.3917003E-02 2.3434776E-03 7.1325103E-03
5.3000960E-01 -3.5720420E+01 6.7996336E+01 7.0779908E+00
 49 2.2794087E+01 4.3871026E-02 2.4344243E-03 4.7430663E-02
-2.3986140E-01 1.5627521E+02 -5.5629681E+01 9.3147965E+00
 50 2.3228057E+01 4.3051384E-02 -1.6820812E-01 -1.2605207E-01
-5.2533271E-01 -8.0107250E+02 4.7592718E+03 -1.2752010E+01
1=====

```

*** DAC3N *** < M-4 > FREQUENCY, PERIOD, PARTICIPAT. FACT

```

=====
MODE <--FREQUENCY--> <-- PERIOD --> <----->
PARTICIPATION FACTOR ----->
      (HZ)          (SEC)          ( X DIR. )   ( Y DIR. )   ( Z DIR.
)   ( X ROT. )   ( Y ROT. )   ( Z ROT. )

```

```

 51 2.3459591E+01 4.2626489E-02 -1.8981874E-01 -2.5720230E-01
1.0527956E-01 -9.5530177E+02 5.3185643E+02 2.4189158E+01
 52 2.3617148E+01 4.2342115E-02 6.6831470E-03 -1.3906028E+00
-1.0263833E-02 -4.7948795E+03 -1.6269747E+02 1.1722340E+02
 53 2.3714664E+01 4.2168003E-02 -1.5317113E-01 -1.1108533E-02
6.7305528E-03 -9.3983799E+00 1.8526267E+03 -3.8700811E+01
 54 2.3739192E+01 4.2124432E-02 2.5373781E-02 2.1858169E-02
-2.0413613E-02 6.7125152E+01 1.0063896E+03 -6.9282954E+01
 55 2.3806845E+01 4.2004725E-02 3.2585051E-03 -2.1964151E-01
2.4313584E-03 -5.7496885E+02 -2.2815558E+01 7.8521491E+01
 56 2.3808235E+01 4.2002273E-02 -6.1105071E-02 -4.6518648E-03
-1.2364230E-03 -5.2159081E+00 5.7024090E+02 -2.2281507E+01
 57 2.4182683E+01 4.1351905E-02 6.3413372E-02 2.0175308E+00
-7.8079380E-02 4.2890157E+03 -9.3017043E+01 -9.7209705E+02
 58 2.4786814E+01 4.0344032E-02 -1.6721062E+00 5.1077304E-02
8.0973632E-02 1.2020785E+02 3.1138705E+03 -2.2273529E+02
 59 2.5076839E+01 3.9877434E-02 -3.7203586E-02 -3.8251894E-01
5.6737307E-02 -2.1879123E+02 -2.6072544E+01 2.8010202E+02
 60 2.5097303E+01 3.9844920E-02 -1.3676387E+00 -4.3658913E-01
-2.2069997E+00 -9.7258581E+02 4.6606888E+03 3.0690443E+02
 61 2.5103367E+01 3.9835293E-02 1.1305963E+00 -8.6624617E-02
-1.0276105E-01 -1.0531345E+02 -7.8729655E+02 1.6699834E+02
 62 2.5953106E+01 3.8531034E-02 1.2178909E-01 2.5523616E-01
7.5786190E-01 -1.5357581E+03 5.6413836E+02 -1.0477894E+03
 63 2.6221046E+01 3.8137304E-02 -1.4990074E-02 -9.3341010E-03

```

SER-ESB-023-1.txt

9.0023759E-01 1.0211727E+02 7.7730886E+01 6.7398443E+01
64 2.6587183E+01 3.7612109E-02 -8.4709653E-03 -9.2347617E-02
1.1452976E-01 2.0566459E+03 4.9254755E+01 1.1048447E+03
65 2.6732233E+01 3.7408024E-02 -3.0606064E-01 -2.4464069E-01
3.3633557E-04 -1.7174506E+02 1.7961678E+02 4.2450365E+02
66 2.6732279E+01 3.7407960E-02 2.1648193E-01 -3.5690820E-01
1.0746318E-02 -1.7581052E+01 -1.3671580E+02 7.2211544E+02
67 2.7283905E+01 3.6651646E-02 -1.0345920E-03 6.7639615E-01
2.2053107E-03 3.6247108E+02 -1.8124061E+01 -1.4796044E+03
68 2.7340243E+01 3.6576120E-02 5.0891838E-01 -8.2628966E-04
1.1420291E-02 7.0128321E+01 -6.0816410E+01 4.0097469E+01
69 2.7549938E+01 3.6297722E-02 -1.5619565E-02 9.0408528E-04
7.4295611E-01 -1.1510809E+02 1.3170352E+01 -4.7729161E+01
70 2.8350847E+01 3.5272315E-02 2.4695781E-02 7.2681651E-04
-1.2171619E-01 3.3721774E+02 1.1314683E+03 7.4024476E+02
71 2.8413666E+01 3.5194332E-02 -9.3889390E-03 -6.4213457E-02
2.8879393E-02 5.4544051E+02 4.5908758E+01 1.7603881E+03
72 2.8674021E+01 3.4874774E-02 -9.6410260E-02 2.2247523E-01
7.4430815E-01 -4.3532514E+01 7.5058746E+03 -3.4498337E+02
73 2.8730033E+01 3.4806782E-02 -7.6619675E-02 5.1616488E-03
6.3404811E-03 2.8561671E+02 -6.7131176E+02 5.4072054E+02
74 2.8730056E+01 3.4806755E-02 4.8469132E-02 -2.0559981E-02
-5.3177572E-03 5.6388178E+02 3.6118538E+02 1.0278235E+03
75 2.9011373E+01 3.4469241E-02 4.0565431E-03 -2.2991584E-01
-9.0596060E-03 7.6002592E+02 -1.3588573E+02 -5.8001958E+02
76 2.9278528E+01 3.4154723E-02 2.1765022E-01 5.3119501E-02
-2.9647241E-01 -5.2482555E+02 -5.7417755E+03 3.1073797E+02
77 2.9337649E+01 3.4085894E-02 5.7863429E-02 9.7588931E-03
1.7931419E+00 3.5773222E+02 -2.3549589E+02 -4.5346983E+01
78 3.0140630E+01 3.3177807E-02 5.6129951E-01 -5.8095481E-03
-1.0025258E-01 -2.6020239E+01 3.3751112E+03 -5.6410804E+01
79 3.0203575E+01 3.3108663E-02 7.1558657E-02 -1.6677042E-02
-1.1188418E+00 -2.5439501E+02 6.9449021E+02 -1.0655278E+01
80 3.0270164E+01 3.3035830E-02 -6.7498842E-01 -7.4625652E-02
-1.6165376E+00 -1.2102689E+03 -3.7339824E+03 5.7249617E+01
81 3.1785726E+01 3.1460663E-02 2.0982607E-03 -1.7431425E-01
1.4197722E-02 -1.7211224E+02 -8.2645301E+00 1.5264051E+02
82 3.1993639E+01 3.1256213E-02 1.0633581E+00 2.2393808E-02
5.3880278E-01 1.8118590E+02 -1.5693513E+03 -1.2202372E+02
83 3.2100340E+01 3.1152318E-02 -9.1205989E-01 2.7213897E-02
5.3288357E-01 3.2926682E+02 -1.9073353E+03 1.7685572E+02
84 3.3403490E+01 2.9936992E-02 -2.1100066E-02 3.7570093E-01
-8.8405400E-02 5.8946469E+02 2.8615122E+01 -7.7613276E+00
85 3.3476463E+01 2.9871734E-02 3.9688054E-01 2.6032250E-02
2.5234472E-01 8.5238294E+01 -3.0283994E+01 3.7176758E+01
86 3.3811816E+01 2.9575460E-02 1.2920448E-02 -9.0836489E-02
-4.2297820E+00 -7.7585251E+02 1.1940444E+03 1.4528084E+01
87 3.4533926E+01 2.8957032E-02 -1.6598205E-02 -1.9793752E-02
3.0718569E-01 -3.9038967E+02 3.7175350E+01 -2.1727595E+01
88 3.5290514E+01 2.8336226E-02 -3.0457726E-05 1.1619000E-04
-1.9996204E-04 1.8507076E+00 2.2047363E-01 1.0526863E+01
89 3.5786210E+01 2.7943725E-02 9.7399905E-02 -5.6082477E-01
1.6137860E+00 -5.0191422E+03 -1.2681582E+03 -7.7468617E+02
90 3.6255068E+01 2.7582351E-02 2.1170568E-01 7.0366559E-01
3.2250701E+00 5.3874906E+03 -2.2743021E+03 7.3294310E+02
91 3.7006049E+01 2.7022609E-02 -7.2395451E-01 -1.1586005E-01
1.2175261E-01 2.8660795E+02 -6.7015323E+02 1.9187058E+02
92 3.7007353E+01 2.7021657E-02 1.3447704E-01 -5.6857228E-01
3.9455983E-02 1.3703940E+03 1.2705458E+02 1.8041115E+03
93 3.7166740E+01 2.6905777E-02 -5.1068327E-01 -2.2986652E-01
7.6982462E-02 3.6250841E+02 -2.7317642E+02 5.6679224E+02
94 3.7168371E+01 2.6904596E-02 2.7122436E-01 -4.2775604E-01
-4.5343836E-03 7.3506683E+02 1.6735572E+02 1.3667346E+03

SER-ESB-023-1.txt

95 3.7516262E+01 2.6655108E-02 1.8308704E-01 1.4686471E-01
-1.4984558E-01 1.1683183E+03 -7.0916834E+02 1.6220632E+02
96 3.8324016E+01 2.6093299E-02 -1.8538720E-01 7.5393565E-02
7.4815236E-01 2.9105646E+02 1.3653059E+03 4.6915986E+01
97 3.8626620E+01 2.5888881E-02 -3.7531741E-02 1.5102359E-02
-2.0927372E-01 2.2907789E+01 9.3498066E+01 -1.1932085E+01
98 3.9008940E+01 2.5635149E-02 -3.8195266E-01 -5.1514992E-01
-2.8683321E-01 -2.4613199E+02 1.2482552E+03 2.5388715E+03
99 3.9039079E+01 2.5615359E-02 -4.1639558E-01 3.7738998E-01
-3.1829069E-01 -1.7618917E+02 1.2835123E+03 -2.7631761E+03
100 3.9842359E+01 2.5098916E-02 -1.4345010E+00 1.5940754E-01
1.5344346E-01 2.4459952E+02 4.8231237E+02 -3.3357185E+02

1

*** DAC3N *** < M-4 > FREQUENCY, PERIOD, PARTICIPAT. FACT

MODE <--FREQUENCY--> <-- PERIOD --> <----->
PARTICIPATION FACTOR ----->
(HZ) (SEC) (X DIR.) (Y DIR.) (Z DIR.)
) (X ROT.) (Y ROT.) (Z ROT.)

101 4.0457045E+01 2.4717574E-02 8.2671662E-01 1.1079622E-01
-2.3960949E-01 -2.7576198E+01 2.2784529E+03 1.8360109E+02
102 4.0762817E+01 2.4532162E-02 1.5511801E-02 -5.4458022E-01
-3.1241510E-02 2.7568572E+02 7.0974829E+01 -1.5719274E+02
103 4.1697295E+01 2.3982371E-02 -5.8729212E-02 -1.8350174E-01
-2.5593246E-01 4.5508693E+02 -8.0169562E+02 3.4092287E+01
104 4.1967145E+01 2.3828164E-02 -2.9145842E-02 -2.2674642E-01
9.9894142E-01 7.3824531E+02 3.7011271E+02 4.4902990E+01
105 4.2153572E+01 2.3722782E-02 2.7458323E-04 -3.5760531E-02
-3.5639020E-03 3.3732259E+02 2.7727838E+00 8.4598471E+01
106 4.2331283E+01 2.3623192E-02 3.0165953E-02 9.3214342E-02
-3.5179351E-01 -2.8766145E+02 5.1049714E+01 1.6439507E+01
107 4.2511576E+01 2.3523005E-02 -2.9766853E-02 -2.9292517E-02
6.6936624E-01 1.4451657E+02 -9.8906688E+01 1.2761365E+00
108 4.2706483E+01 2.3415649E-02 -1.5722952E-02 -4.9825176E-02
2.4097513E-01 1.8487169E+02 -3.6798114E+02 1.8720781E+01
109 4.2810728E+01 2.3358631E-02 -2.9896736E-02 -8.2327321E-02
2.9294995E-01 2.6662609E+02 -8.6046190E+02 -5.9584668E+01
110 4.2824616E+01 2.3351056E-02 1.0063691E+00 -2.8067407E-01
-1.9228919E-01 1.4341419E+02 1.2289701E+03 8.1624650E+02
111 4.2827220E+01 2.3349636E-02 3.5486957E-01 1.2647270E+00
-6.8538271E-01 -1.4927840E+03 1.4535187E+03 -1.7676908E+03
112 4.3467162E+01 2.3005873E-02 -3.8281311E-04 3.6071105E-03
-1.2164491E-04 -1.8892687E+00 1.1404204E-02 9.7855498E-01
113 4.3473450E+01 2.3002545E-02 -5.0940082E-03 -1.1295148E-02
6.6400098E-02 5.5273869E+01 5.7658428E+01 3.8064133E+00
114 4.3785867E+01 2.2838419E-02 4.5535252E-03 -8.6829939E-03
-1.3547603E-02 1.9225085E+01 1.1919017E+02 7.8664573E-01
115 4.4898958E+01 2.2272232E-02 2.3924955E-03 -1.4820089E-03
-8.4804922E-01 -6.4156869E+01 -8.8670772E+01 3.1832183E-01
116 4.5615224E+01 2.1922505E-02 2.3792465E-02 7.3310367E-03
2.7337268E-01 -2.4892266E+02 1.6794800E+03 -9.6247860E+01
117 4.6114088E+01 2.1685347E-02 -2.7343792E-03 1.1253939E-04
-3.8917807E-02 7.1101830E+01 -4.5185319E+01 2.8324593E+01
118 4.6478981E+01 2.1515101E-02 -4.1389588E-02 5.1653910E-02
6.9511138E-01 2.2674398E+03 -2.6638189E+02 1.4289364E+03
119 4.6717679E+01 2.1405173E-02 -6.1389402E-03 7.4646176E-02
6.4516593E-01 1.1696937E+03 -2.3406353E+01 1.0533323E+03

SER-ESB-023-1.txt

120 4.7120403E+01 2.1222229E-02 4.6809933E-02 -5.3417860E-01
6.8587066E-01 -1.3875039E+03 -1.5058147E+02 -4.7437068E+03
121 4.7400868E+01 2.1096660E-02 2.1155606E-02 -1.6796469E-01
-8.9093989E-02 8.3703722E+02 9.8829842E+00 -1.9022919E+03
122 4.7553780E+01 2.1028823E-02 1.4490524E-01 1.4896760E-02
-4.6929713E-02 3.2289460E+01 -5.9658011E+02 7.3685362E+01
123 4.7952966E+01 2.0853767E-02 -9.5538174E-03 -4.2031057E-03
-2.4629681E-01 7.9545961E+00 -1.0967174E+02 -1.9287188E+01
124 4.8356335E+01 2.0679814E-02 -6.8022991E-04 4.8013062E-01
-4.0151554E-02 -2.1922411E+03 2.2079127E+02 1.6525500E+03
125 4.9238935E+01 2.0309131E-02 -2.7264600E-02 1.0488534E-02
6.5847324E-02 -3.9899833E+01 -2.4773243E+02 1.8523773E+01
126 4.9248606E+01 2.0305143E-02 2.0997753E-03 7.1205268E-03
-4.0562447E-02 -6.6582849E+01 -5.6981266E+00 9.8708131E+00
127 4.9732308E+01 2.0107653E-02 2.3433088E-01 -1.2571177E-01
-8.9570817E-01 6.2066476E+02 1.8059819E+03 -2.4136610E+02
128 4.9935002E+01 2.0026033E-02 -2.2963895E-02 -8.5326480E-02
-5.1650224E-01 3.6583923E+02 -6.1843590E+02 -1.9391695E+02
129 5.1115864E+01 1.9563398E-02 -1.2856557E-02 3.9258336E-02
-1.2278173E-02 -1.6369159E+02 -6.6134408E+00 -4.0799604E+01
130 5.1276195E+01 1.9502227E-02 -1.9201478E-01 3.8014379E-03
-5.5246748E-02 4.9241453E+01 2.2193376E+01 -6.7284070E+01
131 5.1451003E+01 1.9435967E-02 1.8046134E-02 1.3524246E-01
-2.0514217E-03 1.1208696E+02 5.7093585E+00 -3.5938152E+01
132 5.1451247E+01 1.9435875E-02 -4.6385862E-02 -6.0846526E-03
-2.6237045E-02 6.6555718E+00 -4.3746424E+01 -2.5534169E+01
133 5.1547745E+01 1.9399491E-02 -2.0147550E-02 -1.7711958E-01
4.2847969E-03 -1.4150865E+02 -2.2502315E+01 1.1568769E+01
134 5.2440485E+01 1.9069236E-02 2.3039445E-02 -3.3687748E-02
4.8966614E-03 -9.7108110E+00 -1.2151910E+01 -3.9576872E+02
135 5.3678121E+01 1.8629564E-02 1.6129148E-02 6.4236356E-03
-4.0453548E-01 -2.6892282E+01 -9.3904928E+02 3.5020969E+01
136 5.3933213E+01 1.8541450E-02 -1.6004447E-02 2.0992018E-02
9.0177213E-02 -5.2071598E+01 1.6098487E+02 6.5498197E+01
137 5.3967378E+01 1.8529713E-02 2.0696703E-02 1.3010306E-02
-8.4114178E-02 -4.0622097E+01 -1.3595925E+02 1.1947379E+01
138 5.4253916E+01 1.8431849E-02 -1.8352311E-02 -5.7378009E-04
-6.8642072E-03 6.7214105E-01 -3.5341670E+01 1.3149324E+00
139 5.4253923E+01 1.8431847E-02 -3.7106760E-04 -2.2839289E-02
1.3785263E-04 2.5928560E+01 -5.4877928E-01 -7.3984838E+00
140 5.7186820E+01 1.7486547E-02 1.1585244E-02 4.3876136E-03
2.0647361E-01 -3.1997802E+01 -2.1339372E+02 -6.7493717E+01
141 5.7455163E+01 1.7404876E-02 1.0087959E-03 -4.9135107E-02
-8.4258571E-03 7.9099257E+01 -2.2321544E+00 7.5332469E+02
142 5.8274950E+01 1.7160032E-02 -4.0355396E-01 -2.4090660E-02
-4.2699049E-02 1.8316063E+00 -2.0286422E+02 4.4245342E+01
143 5.8592919E+01 1.7066909E-02 2.6143516E-02 -2.1811748E-01
5.2775900E-03 -2.6874795E+01 -2.3329738E+00 -8.6373099E+02
144 5.8966161E+01 1.6958879E-02 -6.8372218E-03 1.1410768E-03
-4.9905769E-01 1.9522289E+01 6.7735902E+01 -1.3589696E+01
145 5.9551124E+01 1.6792294E-02 3.6392631E-01 1.3834428E-02
1.1090765E-02 -3.3179846E+00 5.0352925E+01 -3.8538720E+01
146 6.0054787E+01 1.6651462E-02 -8.4969673E-03 2.2206958E-01
2.3916189E-03 -1.7393564E+01 2.5943896E+01 1.4851983E+02
147 6.0105441E+01 1.6637429E-02 -2.1682676E-01 1.4019164E-03
-5.0549533E-04 7.5675143E-01 5.1030731E-02 -1.5825035E+01
148 6.0337906E+01 1.6573330E-02 -3.0719029E-03 -1.6168561E-01
-3.4309292E-04 2.6954786E+01 -1.9446244E+01 -7.5090195E+01
149 6.0644354E+01 1.6489581E-02 8.1591209E-04 4.7984416E-03
9.3984842E-03 -4.7808148E+00 -4.2764298E-01 -3.0936359E+00
150 6.1144472E+01 1.6354708E-02 -5.1055477E-02 1.9562737E-01
-3.4330004E-03 3.2980804E+01 1.2187712E+01 -2.2411142E+01

1=====

SER-ESB-023-1.txt

*** DAC3N *** < M-4 > FREQUENCY, PERIOD, PARTICIPAT. FACT

```
MODE <--FREQUENCY--> <-- PERIOD --> <----->
PARTICIPATION FACTOR ----->
) ( X ROT. ) ( Y ROT. ) ( Z ROT. ) ( X DIR. ) ( Y DIR. ) ( Z DIR.
```

```
151 6.1947837E+01 1.6142614E-02 -1.2478759E-01 -9.0468649E-02
1.3920555E-03 -3.5459421E+01 4.0938729E+01 -5.7420519E+01
152 6.3022544E+01 1.5867338E-02 1.4711129E-04 -1.3903189E-04
-2.0019146E-03 -5.4932940E-01 5.6672687E+00 2.2894319E-01
153 6.3987441E+01 1.5628067E-02 -1.7509437E-03 6.6487848E-03
1.9068552E-01 3.7899459E+02 -1.8693042E+01 -3.0087241E+01
154 6.4974615E+01 1.5390626E-02 2.9171530E-03 -1.0371947E-02
2.5843839E-01 -3.6865814E+02 3.9187103E+01 2.0333394E+01
155 6.6153587E+01 1.5116338E-02 7.1396794E-03 -1.0942262E-01
-4.4937428E-02 1.9331730E+02 -1.0087552E+01 -6.5197803E+02
156 6.6187376E+01 1.5108621E-02 5.7524145E-02 1.5762664E-02
2.5992400E-03 -7.0500328E-01 -4.7660789E+01 -3.6732495E+01
157 6.6811222E+01 1.4967545E-02 -2.1022786E-02 1.6577733E-01
2.6314095E-02 -1.3567515E+02 2.0154688E+01 6.1299322E+02
158 6.8349509E+01 1.4630683E-02 -1.3445232E-03 -8.7627445E-05
2.6975138E-02 1.4545213E+01 4.1396003E+02 -6.3959455E+00
159 6.8821708E+01 1.4530299E-02 -4.7539002E-02 -3.2814151E-03
-8.3685840E-03 1.0091995E+01 1.6788157E+02 4.1859145E+01
160 6.8863376E+01 1.4521507E-02 1.0133691E-02 -8.7484285E-02
5.3712593E-04 9.3349253E+01 8.3142072E+00 -6.8083853E+01
161 6.9338218E+01 1.4422061E-02 -3.3524296E-04 3.6426452E-03
-1.6037363E-02 1.4898430E+02 5.3960345E+01 3.9073845E+00
162 6.9554461E+01 1.4377223E-02 1.1590666E-03 1.1628663E-03
1.1873796E-01 3.4752881E+01 -2.5710574E+02 5.4364057E+00
163 7.0318390E+01 1.4221031E-02 3.4770970E-03 -5.6106440E-04
8.1270520E-02 1.6779859E+01 -1.3776884E+02 -6.3015941E+00
164 7.2048264E+01 1.3879585E-02 8.7502887E-02 -6.2514432E-03
1.0381142E-02 -3.7781984E+00 -1.8188233E+02 -2.9858279E+01
165 7.2048567E+01 1.3879527E-02 1.9402975E-03 1.0281109E-01
-3.3731328E-04 1.9913828E+02 -2.9008165E+00 -3.2662237E+02
166 7.4066884E+01 1.3501311E-02 1.5283931E-02 -2.5577753E-02
3.5972772E-03 -9.5202049E+01 -4.9610902E+01 -1.2317390E+01
167 7.4069375E+01 1.3500857E-02 -1.7600038E-02 -1.8167553E-02
2.0228681E-03 -6.9172672E+01 5.7895899E+01 2.7471585E+01
168 7.4931654E+01 1.3345495E-02 1.6852933E-03 -6.1403695E-04
2.0291257E-01 -1.2438390E+01 9.4766918E+01 -3.8230852E+00
169 7.5091725E+01 1.3317047E-02 -2.6469027E-04 8.9430862E-03
5.2604310E-03 -7.8615856E+01 -1.5123979E+01 -1.3713820E+02
170 7.6472977E+01 1.3076515E-02 4.6465265E-04 -5.7548369E-05
-7.9489051E-04 8.0481225E+00 2.8309103E+00 6.3962490E+00
171 7.6647347E+01 1.3046766E-02 3.3965480E-02 6.2218587E-03
1.5364232E-03 9.3806539E+00 2.8276095E+01 -3.9223351E+01
172 7.6726011E+01 1.3033390E-02 1.7212219E-03 -1.6942106E-02
8.9778708E-03 -1.0467408E+02 -4.6776856E+00 1.6956701E+01
173 7.6798288E+01 1.3021124E-02 -2.3946018E-02 -8.2946885E-04
8.8140132E-03 -2.1295569E+01 7.5053600E+01 -2.7315038E+00
174 7.6942223E+01 1.2996765E-02 6.3711994E-04 1.4169739E-02
-2.1170549E-02 1.6760203E+02 2.8465491E+00 -1.9466604E+01
175 7.6943524E+01 1.2996545E-02 2.4789620E-02 -7.6154657E-04
-3.5763795E-03 -3.1982607E+00 -4.2227595E+01 -6.7792163E+00
176 7.7103411E+01 1.2969595E-02 6.3096057E-04 3.0368246E-03
```

SER-ESB-023-1.txt

2.3026156E-02 -1.2879584E+02 4.5251923E+00 -1.0762682E+01
 177 7.8378171E+01 1.2758654E-02 9.9795733E-05 3.1369963E-03
 -3.1061029E-01 -1.1532587E+02 -6.0047006E+02 -3.4607308E+00
 178 7.9710697E+01 1.2545368E-02 3.5684914E-02 4.4350972E-04
 2.2137320E-03 -9.5477332E-01 -1.1478110E+01 -2.4254390E+01
 179 7.9713960E+01 1.2544854E-02 3.0786043E-05 2.6686705E-02
 8.7952537E-04 -1.3676846E+01 4.2517446E+00 -3.5370108E+01
 180 7.9975522E+01 1.2503826E-02 -7.0121688E-03 -2.5715944E-03
 8.2231924E-02 5.3685156E+01 5.4491429E+02 4.8956634E+00
 181 8.1583642E+01 1.2257359E-02 -6.7987123E-03 1.6114862E-03
 -2.0617151E-04 -1.8399772E+00 -1.5671981E+01 7.4640758E+00
 182 8.1583646E+01 1.2257358E-02 -2.1878862E-03 -3.4298610E-03
 -2.2897069E-04 1.5644000E+01 -9.4470978E-01 5.9424090E+00
 183 8.3030435E+01 1.2043776E-02 9.7483813E-02 -8.1238375E-02
 -3.8791352E-03 4.0754878E+00 1.1140485E+01 -4.7070109E+02
 184 8.3529239E+01 1.1971856E-02 -4.8820720E-03 1.2092512E-02
 -8.8430331E-02 -4.0560357E+01 1.3094823E+02 3.9990268E+01
 185 8.3948227E+01 1.1912104E-02 2.5379718E-02 -1.4761358E-02
 1.6189798E-02 -2.9796771E+01 -5.6757035E+00 -2.0182088E+02
 186 8.5315130E+01 1.1721250E-02 2.9472978E-02 2.2564834E-02
 3.9631792E-01 -4.9360845E+01 -1.6828791E+01 9.5929034E+01
 187 8.7818096E+01 1.1387175E-02 1.6111953E-03 7.9186088E-04
 1.0124648E-04 4.4635583E+00 6.1112544E+01 2.3858745E+00
 188 8.7818181E+01 1.1387164E-02 1.7936750E-03 2.7653775E-04
 -2.1509427E-03 -4.1495709E+01 4.2722850E+00 -2.0882172E+01
 189 8.8322987E+01 1.1322081E-02 1.3776215E-03 8.3216612E-03
 6.3023736E-03 -6.0704588E+01 7.3492371E+00 -2.6776262E+00
 190 8.9428178E+01 1.1182158E-02 5.0138386E-01 3.8198350E-01
 -8.0532798E-03 -2.0342903E+01 3.2358902E+01 8.9319419E+01
 191 9.0420290E+01 1.1059465E-02 1.2664332E-04 1.0468951E-03
 4.3762765E-06 6.7598666E-01 3.0757980E+00 -1.1013973E+00
 192 9.0420290E+01 1.1059465E-02 1.1831261E-03 -1.6053621E-04
 5.5981326E-06 -3.2479015E+00 8.0530812E-01 2.0266835E+00
 193 9.1409238E+01 1.0939813E-02 -2.9909513E-01 4.1068363E-01
 -3.2800303E-03 -3.0283815E+01 -2.3647415E+01 -6.1198942E+02
 194 9.3943436E+01 1.0644703E-02 -4.7066230E-03 -3.2051891E-03
 -1.8992226E-02 -1.0218405E+01 8.6058769E+01 -4.9388944E-01
 195 9.4085952E+01 1.0628579E-02 -1.6884080E-03 1.5930244E-02
 8.9772610E-03 1.0484895E+02 4.2609439E+01 -6.6956416E+00
 196 9.4372704E+01 1.0596284E-02 -1.0355926E-02 1.2636716E-02
 4.7165219E-01 -9.4375435E+01 -2.4274627E+01 -2.1983129E+01
 197 9.4628053E+01 1.0567691E-02 -3.1038460E-02 1.4029429E-03
 -4.1557464E-02 1.6453845E+01 -1.6445979E+01 -1.7846119E+01
 198 9.6295613E+01 1.0384689E-02 4.8689325E-06 5.5122742E-07
 -5.7089055E-06 -2.5956139E-03 2.0812929E-03 1.6921574E-01
 199 9.9270637E+01 1.0073472E-02 -6.6343609E-04 7.6945735E-05
 -1.8576346E-04 -7.3302996E-01 -1.0102737E+01 -2.4852223E-01
 200 9.9270650E+01 1.0073471E-02 6.0931527E-05 -7.7310325E-04
 7.5563906E-05 1.0881825E+01 -4.9415526E-01 -7.8399477E+00

*** DAC3N *** < D-3 > " JOI " MAXIMUM & TIME

! NUMBER	! X-DIRECTION	! Y-DIRECTION	! Z-DIRECTION	! X-ROTATION
! ACC.	! ACC.	! ACC.	! ACC.	! ACC.
! Y-ROTATION	! Z-ROTATION			

(SEC)	(RAD/S/S)	(GAL)	(SEC)	(RAD/S/S)	(GAL)	(SEC)	(GAL)	(SEC)	(RAD/S/S)
-----+-----+-----+-----+-----+-----+-----+-----+-----+-----									
!	!	!	!	!	!	!	!	!	!
!	!	!	!	!	!	!	!	!	!
!	(2)	!	-3.107E+02	10.316*!	3.049E+02	16.948*!	-3.642E+02	17.330*!	3.379E-02
15.416*!	-8.446E-02	21.708*!	-5.181E-03	12.198*!					
!	(1)	!	-3.011E+02	12.640*!	3.011E+02	16.950*!	3.011E+02	2.610*!	1.460E-13
15.416*!	-7.471E-13	21.708*!	-2.174E-14	12.198*!					
!	(303)	!	5.405E+02	17.210*!	4.363E+02	12.176*!	4.280E+02	17.410*!	-2.586E-01
12.188*!	3.399E-01	13.470*!	-2.817E-02	15.836*!					
!	(377)	!	5.123E+02	17.208*!	4.050E+02	12.172*!	4.109E+02	17.408*!	-2.290E-01
12.188*!	2.966E-01	13.470*!	-2.562E-02	14.310*!					
!	(302)	!	4.453E+02	17.206*!	-3.505E+02	15.992*!	4.333E+02	8.844*!	-1.765E-01
12.190*!	2.251E-01	13.470*!	-2.123E-02	14.308*!					
!	!	!	!	!	!	!	!	!	!
!	(376)	!	4.152E+02	17.204*!	3.428E+02	16.952*!	3.829E+02	8.844*!	-1.507E-01
12.188*!	1.870E-01	13.472*!	-1.801E-02	14.308*!					
!	(301)	!	3.615E+02	17.200*!	3.296E+02	16.952*!	-4.078E+02	17.334*!	-1.002E-01
12.188*!	1.116E-01	13.472*!	-1.171E-02	15.842*!					
!	(209)	!	1.036E+03	13.484*!	8.823E+02	7.714*!	-7.178E+02	17.346*!	2.643E-01
7.114*!	-2.706E-01	13.348*!	7.012E-02	12.070*!					
!	(208)	!	8.947E+02	13.480*!	-7.195E+02	7.848*!	-6.708E+02	17.350*!	2.421E-01
7.114*!	-2.554E-01	13.346*!	6.558E-02	12.070*!					
!	(206)	!	7.440E+02	17.218*!	6.257E+02	12.186*!	-6.974E+02	17.346*!	1.991E-01
7.114*!	-2.111E-01	13.350*!	-4.913E-02	7.708*!					
!	!	!	!	!	!	!	!	!	!
!	(205)	!	6.899E+02	17.216*!	5.702E+02	12.182*!	-6.406E+02	17.342*!	1.880E-01
7.110*!	-1.850E-01	13.350*!	-4.363E-02	7.706*!					
!	(204)	!	6.231E+02	17.212*!	5.130E+02	12.178*!	-6.419E+02	17.340*!	1.577E-01
7.110*!	-1.590E-01	13.346*!	-3.629E-02	7.704*!					
!	(203)	!	5.405E+02	17.210*!	4.363E+02	12.176*!	-6.064E+02	8.638*!	1.374E-01
7.106*!	-1.251E-01	13.352*!	-2.817E-02	15.836*!					
!	(202)	!	4.454E+02	17.204*!	-3.505E+02	15.992*!	-4.842E+02	17.334*!	1.064E-01
9.736*!	-9.511E-02	13.350*!	-2.123E-02	14.308*!					
!	(201)	!	3.615E+02	17.200*!	3.294E+02	16.952*!	-4.827E+02	8.632*!	-6.548E-02
12.172*!	6.187E-02	13.506*!	-1.171E-02	15.842*!					
!	!	!	!	!	!	!	!	!	!
!	(110)	!	-1.611E+03	13.354*!	1.393E+03	7.710*!	-6.596E+02	17.352*!	-3.257E-01
7.206*!	-3.170E-01	13.144*!	8.116E-02	12.074*!					
!	(109)	!	1.036E+03	13.484*!	8.828E+02	7.714*!	-6.538E+02	17.348*!	-2.309E-01
7.208*!	-2.462E-01	13.140*!	7.012E-02	12.070*!					
!	(108)	!	8.912E+02	13.480*!	-7.124E+02	7.848*!	-6.194E+02	17.350*!	-1.864E-01
7.210*!	-2.042E-01	13.140*!	6.558E-02	12.070*!					
!	(107)	!	8.063E+02	17.222*!	6.336E+02	12.188*!	5.361E+02	13.	

SER-ESB-023-1.txt

```

+-----+-----+-----+-----+-----+
!      !      !      !      !      !
! ( 9064) !      !      !      !      !      !      !      !      !      !
! ( 9051) !      !      !      !      !      !      !      !      !      !
! ( 9041) !      !      !      !      !      !      !      !      !      !
! ( 9031) !      !      !      !      !      !      !      !      !      !
! ( 9032) !      !      !      !      !      !      !      !      !      !
!      !      !      !      !      !      !      !      !      !
! ( 9033) !      !      !      !      !      !      !      !      !      !
! ( 9021) !      !      !      !      !      !      !      !      !      !
! ( 9022) !      !      !      !      !      !      !      !      !      !
! ( 9023) !      !      !      !      !      !      !      !      !      !
! ( 9024) !      !      !      !      !      !      !      !      !      !
!      !      !      !      !      !      !      !      !      !
! ( 9011) !      !      !      !      !      !      !      !      !      !
! ( 9012) !      !      !      !      !      !      !      !      !      !
! ( 701) ! 7.440E+02 17.218*! 6.284E+02 12.186*! 6.222E+02 13.180*! -3.398E-01
12.198*! 4.594E-01 13.476*! -4.913E-02 7.708*!
! ( 702) ! 7.252E+02 17.212*! 6.415E+02 12.186*! 5.901E+02 13.176*! -2.975E-01
12.198*! 4.352E-01 13.476*! -4.500E-02 7.708*!
! ( 703) ! 6.897E+02 17.212*! 5.886E+02 12.182*! 5.204E+02 17.414*! -2.669E-01
12.194*! 4.230E-01 13.474*! -3.970E-02 7.706*!
!      !      !      !      !      !      !      !      !      !
! ( 704) ! 6.207E+02 13.462*! 5.291E+02 12.180*! 4.724E+02 17.412*! -2.621E-01
12.192*! 4.245E-01 13.472*! -3.344E-02 7.706*!
! ( 705) ! 5.939E+02 13.460*! 5.066E+02 12.178*! 4.596E+02 17.412*! -2.610E-01
12.190*! 4.283E-01 13.472*! -3.113E-02 7.706*!
! ( 706) ! 5.405E+02 17.210*! 4.363E+02 12.176*! 4.280E+02 17.410*! -2.586E-01
12.188*! 3.399E-01 13.470*! -2.817E-02 15.836*!
! ( 707) ! 2.044E+03 13.470*! 1.021E+03 12.194*! 4.843E+02 17.414*! -3.936E-01
17.718*! 8.126E-01 13.472*! -3.557E-02 12.196*!
! ( 708) ! 1.704E+03 13.470*! 8.650E+02 12.194*! 4.728E+02 17.414*! -3.912E-01
17.718*! 8.043E-01 13.472*! -3.470E-02 12.196*!
!      !      !      !      !      !      !      !      !      !
! ( 709) ! 1.252E+03 13.470*! 6.913E+02 12.194*! 4.751E+02 17.412*! -3.655E-01
17.718*! 7.411E-01 13.472*! -3.351E-02 7.704*!
! ( 710) ! 8.507E+02 13.468*! 5.626E+02 12.180*! 4.850E+02 17.412*! -3.033E-01
12.192*! 5.873E-01 13.472*! -3.213E-02 7.704*!
! ( 711) ! 5.939E+02 13.460*! 5.066E+02 12.178*! 4.596E+02 17.412*! -2.610E-01
12.190*! 4.283E-01 13.472*! -3.113E-02 7.706*!
! ( 712) ! 5.405E+02 17.210*! 4.363E+02 12.176*! 4.280E+02 17.410*! -2.586E-01
12.188*! 3.399E-01 13.470*! -2.817E-02 15.836*!
! ( 713) ! 5.123E+02 17.208*! 4.050E+02 12.172*! 4.109E+02 17.408*! -2.290E-01
12.188*! 2.966E-01 13.470*! -2.562E-02 14.310*!

```

```
! ! ! ! ! !  
! ! ! ! ! !  
! ( 714) ! 5.141E+02 17.208*! 4.122E+02 12.172*! 4.120E+02 17.408*! -2.332E-01  
12.188*! 2.980E-01 13.470*! -2.571E-02 14.310*!  
! ( 715) ! 5.307E+02 17.208*! 4.740E+02 12.172*! 4.179E+02 17.408*! -2.576E-01  
12.188*! 3.066E-01 13.470*! -2.562E-02 14.312*!  
! ( 801) ! 2.900E+03 13.472*! 1.582E+03 17.712*! 5.493E+02 17.412*! 8.429E-01  
12.800*! 1.157E+00 13.472*! 2.648E-01 7.350*!  
! ( 802) ! 2.801E+03 13.472*! 1.522E+03 17.712*! 5.486E+02 17.412*! 8.425E-01  
12.800*! 1.157E+00 13.472*! 2.635E-01 7.350*!  
! ( 803) ! 2.701E+03 13.472*! 1.461E+03 17.712*! 5.464E+02 17.412*! 8.419E-01  
12.800*! 1.156E+00 13.472*! 2.608E-01 7.350*!  
! ! ! ! ! !  
! ! ! ! ! !  
! ( 804) ! 2.593E+03 13.472*! 1.395E+03 17.712*! 5.442E+02 17.412*! 8.413E-01  
12.800*! 1.156E+00 13.472*! 2.564E-01 7.350*!  
! ( 805) ! 2.509E+03 13.472*! 1.343E+03 17.712*! 5.416E+02 17.412*! 8.403E-01  
12.800*! 1.155E+00 13.472*! 2.519E-01 7.350*!  
! ( 806) ! 2.256E+03 13.470*! 1.185E+03 17.712*! 5.182E+02 17.412*! 8.257E-01  
12.798*! 1.142E+00 13.472*! 2.360E-01 7.350*!  
! ( 807) ! 2.199E+03 13.470*! 1.149E+03 17.712*! 5.122E+02 17.412*! 8.207E-01  
12.798*! 1.138E+00 13.472*! 2.318E-01 7.350*!  
! ( 808) ! 1.994E+03 13.470*! 1.020E+03 17.712*! 5.180E+02 17.414*! 7.954E-01  
12.798*! 1.115E+00 13.472*! 2.146E-01 7.350*!  
! ! ! ! ! !  
! ! ! ! ! !  
! ( 809) ! 1.917E+03 13.470*! 9.729E+02 17.712*! 5.256E+02 17.414*! 7.821E-01  
12.798*! 1.103E+00 13.472*! 2.066E-01 7.350*!  
! ( 810) ! 1.655E+03 13.470*! 8.332E+02 11.260*! 5.477E+02 17.414*! 7.308E-01  
12.798*! 1.054E+00 13.472*! 1.770E-01 7.350*!  
! ( 811) ! 1.551E+03 13.470*! 7.827E+02 11.260*! 5.533E+02 17.414*! 7.069E-01  
12.798*! 1.030E+00 13.472*! 1.643E-01 7.350*!  
! ( 812) ! 1.334E+03 13.470*! 6.920E+02 12.184*! 5.587E+02 17.414*! 6.489E-01  
12.798*! 9.698E-01 13.472*! 1.364E-01 7.350*!  
! ( 813) ! 1.112E+03 13.468*! 6.897E+02 12.184*! 5.533E+02 17.414*! 5.709E-01  
12.798*! 8.822E-01 13.472*! 1.045E-01 7.350*
```

1=====

*** DAC3N *** < D-3 > " JOI " MAXIMUM & TIME

! ACC. ! ACC. ! ACC. ! ACC.							
! NUMBER ! X-DIRECTION		! Y-DIRECTION		! Z-DIRECTION		! X-ROTATION	
! Y-ROTATION		! Z-ROTATION					
! (GAL) (SEC)		! (GAL) (SEC)		! (GAL) (SEC)		! (RAD/S/S)	
(SEC)	(RAD/S/S)	(SEC)	(RAD/S/S)	(SEC)	(RAD/S/S)	(SEC)	(RAD/S/S)

SER-ESB-023-1.txt

```
-----+-----+-----+-----+
!           !           !           !           !
! ( 814) ! 9.103E+02 13.468*! 6.685E+02 12.184*! 5.364E+02 17.414*! 4.785E-01
12.798*! 7.703E-01 13.472*! -7.273E-02 7.706*!
! ( 815) ! 7.402E+02 13.464*! 6.287E+02 12.184*! 5.098E+02 17.414*! 3.743E-01
12.798*! 6.347E-01 13.472*! -4.426E-02 7.706*!
! ( 816) ! 7.083E+02 13.464*! 6.343E+02 12.184*! 5.110E+02 17.414*! 3.894E-01
12.798*! 6.315E-01 13.472*! -4.366E-02 7.706*!
! ( 817) ! 6.738E+02 13.464*! 6.402E+02 12.184*! 5.117E+02 17.414*! 4.041E-01
12.798*! 6.290E-01 13.472*! -4.296E-02 7.706*!
! ( 818) ! 6.916E+02 17.214*! 6.459E+02 12.184*! 5.117E+02 17.414*! 4.175E-01
12.798*! 6.277E-01 13.472*! -4.254E-02 14.312*!
!           !           !           !           !
! ( 819) ! 7.093E+02 17.214*! 6.519E+02 12.186*! 5.112E+02 17.414*! 4.295E-01
12.798*! 6.378E-01 17.244*! -4.273E-02 14.312*!
! ( 820) ! 7.294E+02 17.212*! 6.597E+02 12.186*! 5.102E+02 17.414*! 4.403E-01
12.798*! 6.502E-01 17.244*! 4.348E-02 7.880*!
! ( 821) ! 7.498E+02 17.212*! 6.675E+02 12.186*! 5.089E+02 17.414*! 4.500E-01
12.798*! 6.616E-01 17.244*! 4.715E-02 7.880*!
! ( 822) ! 7.645E+02 17.212*! 6.730E+02 12.186*! 5.136E+02 17.412*! 4.564E-01
12.798*! 6.692E-01 17.244*! -5.045E-02 18.118*!
! ( 823) ! 7.799E+02 17.212*! 6.786E+02 12.186*! 5.202E+02 17.412*! 4.628E-01
12.798*! 6.768E-01 17.244*! -5.446E-02 18.118*!
!           !           !           !           !
! ( 824) ! 8.055E+02 17.210*! 6.866E+02 12.186*! 5.303E+02 17.412*! 4.719E-01
12.798*! 6.878E-01 17.244*! -6.063E-02 18.118*!
! ( 825) ! 8.275E+02 17.210*! 6.899E+02 12.186*! 5.370E+02 17.412*! 4.727E-01
12.798*! 6.888E-01 17.244*! -6.216E-02 18.118*!
! ( 826) ! 8.485E+02 17.210*! 6.917E+02 12.186*! 5.407E+02 17.412*! 4.731E-01
12.798*! 6.892E-01 17.244*! -6.364E-02 18.118*!
! ( 827) ! 8.636E+02 17.210*! 6.924E+02 12.186*! 5.428E+02 17.412*! 4.733E-01
12.798*! 6.894E-01 17.244*! -6.469E-02 18.118*!
! ( 828) ! 8.939E+02 17.210*! 6.934E+02 14.300*! 5.454E+02 17.412*! 4.729E-01
12.798*! 6.890E-01 17.244*! -6.603E-02 18.118*!
!           !           !           !           !
! ( 829) ! 2.202E+03 17.530*! -3.076E+03 7.894*! 6.136E+02 17.412*! 7.901E+00
7.896*! 6.862E+00 3.832*! 8.761E-02 7.878*!
! ( 830) ! -1.593E+03 17.676*! 1.839E+03 8.024*! 6.120E+02 17.412*! 7.685E+00
7.896*! 6.802E+00 3.834*! 8.728E-02 7.878*!
! ( 831) ! -1.461E+03 17.676*! 1.376E+03 8.022*! 6.102E+02 17.412*! 7.396E+00
7.894*! 6.689E+00 3.834*! 8.700E-02 7.878*!
! ( 832) ! 1.636E+03 13.470*! 8.110E+02 11.262*! 5.909E+02 17.412*! 4.904E-01
12.798*! 7.402E-01 17.242*! 8.563E-02 7.878*!
! ( 833) ! 1.581E+03 13.470*! 7.815E+02 11.262*! 5.876E+02 17.412*! 4.932E-01
12.798*! 7.410E-01 17.242*! 8.490E-02 7.878*!
!           !           !           !           !
! ( 834) ! 1.501E+03 13.472*! 7.208E+02 11.262*! 5.728E+02 17.414*! 5.060E-01
12.798*! 7.525E-01 17.242*! 8.304E-02 7.878*!
! ( 835) ! 1.389E+03 13.472*! 6.583E+02 11.262*! 5.755E+02 17.416*! 5.292E-01
12.798*! 7.801E-01 17.244*! 8.065E-02 7.878*!
! ( 836) ! 1.266E+03 13.474*! 6.114E+02 12.184*! 5.837E+02 17.416*! 5.561E-01
12.798*! 8.101E-01 17.244*! 7.789E-02 7.878*!
! ( 837) ! 1.118E+03 13.474*! 6.272E+02 12.184*! 5.885E+02 17.416*! 5.746E-01
12.798*! 8.265E-01 17.244*! -7.514E-02 18.118*!
! ( 838) ! 1.066E+03 13.476*! 6.351E+02 12.186*! 5.891E+02 17.416*! 5.770E-01
12.798*! 8.272E-01 17.244*! -7.420E-02 18.118*!
!           !           !           !           !
```

SER-ESB-023-1.txt

```
!
! ( 854) ! 7.326E+02 13.026*! 6.950E+02 12.186*! 5.668E+02 17.412*! 5.217E-01
12.798*! 7.503E-01 17.244*! -6.665E-02 18.118*!
! ( 855) ! 7.643E+02 13.026*! 7.087E+02 12.186*! 5.667E+02 17.412*! -3.898E+00
12.944*! 4.968E+00 6.240*! -6.669E-02 18.118*!
! ( 856) ! 9.908E+02 6.266*! 8.296E+02 12.190*! 5.652E+02 17.412*! -3.173E+00
12.944*! 4.041E+00 6.240*! -6.685E-02 18.118*!
! ( 857) ! 1.235E+03 6.266*! 9.412E+02 14.304*! 5.614E+02 17.412*! -1.715E+00
12.944*! 2.192E+00 6.240*! -6.691E-02 18.118*!
! ( 858) ! 1.301E+03 6.266*! 9.852E+02 14.304*! 5.575E+02 17.412*! -7.871E-01
12.942*! 1.151E+00 17.724*! -6.687E-02 18.118*!
!
!
! ( 859) ! 1.308E+03 6.266*! 9.979E+02 14.304*! 5.527E+02 17.412*! 6.274E+00
12.276*! 7.119E+00 6.266*! -6.675E-02 18.118*!
! ( 860) ! 1.006E+03 6.266*! 8.378E+02 14.302*! 5.505E+02 17.412*! 5.638E+00
12.276*! 6.377E+00 6.266*! -6.656E-02 18.118*!
! ( 861) ! 8.475E+02 17.208*! 6.875E+02 14.300*! 5.533E+02 17.412*! -1.277E+00
12.184*! -1.042E+00 10.750*! -6.589E-02 18.118*!
! ( 862) ! 8.816E+02 17.208*! 6.933E+02 14.300*! 5.487E+02 17.412*! -1.371E+00
12.182*! -1.015E+00 10.750*! -6.655E-02 18.118*!
! ( 863) ! 7.632E+02 17.208*! 6.066E+02 14.300*! 5.568E+02 17.412*! -2.118E+00
12.800*! -2.406E+00 6.236*! -6.632E-02 18.118*!
!
!
! ( 864) ! 8.026E+02 17.208*! 6.299E+02 14.302*! 5.515E+02 17.412*! -2.302E+00
12.802*! -2.520E+00 6.234*! -6.698E-02 18.118*!
! ( 865) ! 6.228E+02 17.208*! 4.547E+02 14.300*! 5.597E+02 17.412*! -3.620E+00
12.244*! -4.046E+00 6.236*! -6.666E-02 18.118*!
! ( 866) ! 6.534E+02 17.206*! 4.806E+02 14.300*! 5.537E+02 17.412*! -3.602E+00
12.244*! -4.116E+00 6.236*! -6.732E-02 18.118*!
! ( 867) ! -5.069E+02 10.316*! 4.715E+02 12.170*! 5.619E+02 17.412*! -5.161E+00
12.244*! -5.577E+00 6.236*! -6.691E-02 18.118*!
! ( 868) ! -5.120E+02 10.316*! 4.760E+02 12.170*! 5.554E+02 17.412*! -6.210E+00
12.246*! -5.527E+00 6.236*! -6.758E-02 18.118*!
!
!
! ( 869) ! 7.417E+02 10.756*! 8.049E+02 12.220*! 5.630E+02 17.412*! 6.060E+00
12.220*! -6.231E+00 6.236*! -6.710E-02 18.118*!
! ( 870) ! 7.761E+02 10.756*! 6.941E+02 6.926*! 5.564E+02 17.412*! -7.471E+00
12.246*! -6.165E+00 10.756*! -6.777E-02 18.118*!
! ( 871) ! 1.191E+03 10.756*! 1.285E+03 12.220*! 5.635E+02 17.412*! 6.505E+00
12.220*! -6.503E+00 6.236*! -6.720E-02 18.118*!
! ( 872) ! 1.257E+03 10.756*! -1.164E+03 12.246*! 5.568E+02 17.412*! -8.023E+00
12.246*! -6.478E+00 10.756*! -6.787E-02 18.118*!
! ( 8047) ! 1.066E+03 13.476*! 6.351E+02 12.186*! 5.835E+02 17.416*! 6.465E+00
11.324*! 7.552E+00 17.626*! -7.420E-02 18.118*!
!
!
! ( 8054) ! 7.326E+02 13.026*! 6.950E+02 12.186*! 5.668E+02 17.412*! -6.620E+00
11.324*! -6.706E+00 10.532*! -6.665E-02 18.118*!
! ( 8055) ! 7.326E+02 13.026*! 6.950E+02 12.186*! 5.668E+02 17.412*! -3.909E+00
12.944*! 4.982E+00 6.240*! -6.665E-02 18.118*!
! ( 8059) ! 1.308E+03 6.266*! 9.979E+02 14.304*! 5.527E+02 17.412*! -5.628E-01
12.206*! 1.026E+00 13.478*! -6.675E-02 18.118*!
! ( 9107) !
!
! ( 9108) !
!
!
! ( 9091) !
!
! -7.884E+02 6.656*!
! -6.844E+02 17.354*!
!
! -7.065E+02 17.350*!
```

SER-ESB-023-1.txt

7.788*! 1.415E-15 13.536*! 3.132E-16 12.122*!
! (303) ! -1.013E+01 13.432*! 9.748E+00 7.790*! 3.424E+00 6.532*! -5.477E-03
7.794*! -7.420E-03 13.444*! -9.997E-04 7.780*!
! (377) ! -8.696E+00 13.432*! 8.299E+00 7.788*! 3.170E+00 6.530*! -5.142E-03
7.794*! -6.703E-03 13.444*! -8.753E-04 7.778*!
! (302) ! -6.681E+00 13.432*! 6.062E+00 7.792*! 2.626E+00 6.530*! -4.364E-03
7.794*! -5.416E-03 13.442*! -6.459E-04 7.776*!
!
!
!
! (376) ! -5.465E+00 13.430*! 4.910E+00 7.790*! 2.200E+00 6.530*! -3.825E-03
7.794*! -4.637E-03 13.442*! 5.366E-04 12.126*!
! (301) ! -3.307E+00 13.430*! 2.840E+00 7.790*! 1.379E+00 13.092*! -2.484E-03
7.794*! -2.881E-03 13.440*! 3.195E-04 12.128*!
! (209) ! 3.151E+01 3.322*! 3.263E+01 7.790*! 9.811E+00 13.100*! -5.201E-03
7.082*! 6.272E-03 13.324*! 2.459E-03 7.664*!
! (208) ! 2.705E+01 3.320*! 2.805E+01 7.790*! 8.704E+00 13.100*! -4.980E-03
7.800*! 5.894E-03 13.324*! 2.360E-03 7.666*!
! (206) ! 1.967E+01 3.318*! 2.012E+01 7.790*! -6.690E+00 13.142*! -4.477E-03
7.798*! 4.868E-03 13.324*! 1.768E-03 7.668*!
!
!
!
! (205) ! 1.653E+01 3.316*! 1.712E+01 7.790*! 6.242E+00 13.100*! -4.176E-03
7.796*! 4.384E-03 13.322*! 1.550E-03 7.668*!
! (204) ! -1.332E+01 13.434*! 1.341E+01 7.790*! 5.379E+00 13.098*! -3.761E-03
7.796*! 3.779E-03 13.322*! 1.288E-03 7.668*!
! (203) ! -1.013E+01 13.432*! 9.748E+00 7.790*! 4.430E+00 13.098*! -3.243E-03
7.796*! 3.103E-03 3.328*! -9.997E-04 7.780*!
! (202) ! -6.675E+00 13.432*! 6.074E+00 7.792*! 2.867E+00 13.092*! -2.351E-03
7.794*! 2.215E-03 3.330*! -6.459E-04 7.776*!
! (201) ! -3.307E+00 13.430*! 2.831E+00 7.790*! 1.785E+00 13.092*! -1.363E-03
7.798*! 1.246E-03 3.328*! 3.195E-04 12.128*!
!
!
!
! (110) ! 4.521E+01 3.334*! -4.897E+01 7.656*! 1.083E+01 13.100*! 8.801E-03
7.170*! 6.053E-03 10.502*! 2.767E-03 7.664*!
! (109) ! 3.151E+01 3.322*! 3.264E+01 7.790*! 9.907E+00 13.100*! 6.560E-03
7.660*! 5.061E-03 10.500*! 2.459E-03 7.664*!
! (108) ! 2.705E+01 3.320*! 2.770E+01 7.790*! 7.770E+00 13.098*! 5.519E-03
7.660*! 4.317E-03 10.498*! 2.360E-03 7.666*!
! (107) ! 2.350E+01 3.318*! 2.125E+01 7.790*! -5.452E+00 13.326*! 4.846E-03
7.660*! 3.929E-03 10.498*! 2.106E-03 7.666*!
! (106) ! 1.967E+01 3.318*! 1.939E+01 7.790*! 5.117E+00 13.098*! 4.137E-03
7.658*! 3.366E-03 10.498*! 1.770E-03 7.668*!
!
!
!
! (105) ! 1.653E+01 3.316*! 1.617E+01 7.790*! 4.353E+00 13.094*! 3.589E-03
7.660*! 2.902E-03 10.498*! 1.550E-03 7.668*!
! (104) ! -1.332E+01 13.434*! 1.259E+01 7.790*! 3.700E+00 13.094*! 2.858E-03
7.660*! 2.294E-03 10.496*! 1.288E-03 7.668*!
! (103) ! -1.012E+01 13.432*! 8.151E+00 7.792*! -2.245E+00 13.140*! 2.032E-03
7.656*! 1.603E-03 10.498*! -9.997E-04 7.780*!
! (102) ! -6.718E+00 13.432*! 5.018E+00 7.794*! -1.398E+00 13.138*! 1.433E-03
7.660*! 1.131E-03 10.494*! -6.459E-04 7.776*!
! (101) ! -3.325E+00 13.430*! 2.348E+00 7.792*! -7.910E-01 13.134*! 7.901E-04
7.654*! 6.190E-04 10.496*! 3.195E-04 12.128*!
!
!
!
! (9101) ! ! ! ! 4.347E+01 3.148*!
!
! (9102) ! ! ! ! -3.291E+01 17.426*!
!
! (9103) ! ! ! ! -3.293E+01 7.788*!
!
!
!

SER-ESB-023-1.txt

! (9104) !	! 1.524E+01 13.102*!
! (9105) !	! 1.353E+01 13.098*!
! (9106) !	! 1.217E+01 13.098*!
! (9081) !	! 1.073E+01 13.100*!
! (9071) !	! 3.704E+01 3.462*!
! (9072) !	! -2.356E+01 14.082*!
! (9073) !	! -1.987E+01 13.326*!
! (9074) !	! 7.008E+00 3.422*!
! (9075) !	! -6.327E+00 13.322*!
! (9061) !	! 1.623E+01 7.620*!
! (9062) !	! 5.580E+00 13.096*!
! (9063) !	! 7.344E+00 13.096*!

* : STORE IN RESULT DATA FILE

*** DAC3N *** < D-3 > " JOI " MAXIMUM & TIME

! NUMBER !	! X-DIRECTION !	! Y-DIRECTION !	! Z-DIRECTION !	! X-ROTATION !
! Y-ROTATION !	! Z-ROTATION !	! (KINE) (SEC) !	! (KINE) (SEC) !	! (RAD/S) !
! (SEC) !	! (RAD/S) !	! (SEC) !	! (RAD/S) !	! (SEC) !
! (9064) !	! -1.678E+01 13.150*!			
! (9051) !	! 6.621E+00 13.096*!			
! (9041) !	! 5.772E+00 13.094*!			

SER-ESB-023-1.txt

```

! ( 9031) ! ! ! ! -3.220E+00 13.142*!
! ( 9032) ! ! ! ! -4.631E+00 13.146*!
! ! ! ! !
! ( 9033) ! ! ! ! 5.650E+00 13.092*!
! ( 9021) ! ! ! ! 3.532E+00 13.088*!
! ( 9022) ! ! ! ! 2.312E+00 17.818*!
! ( 9023) ! ! ! ! -3.507E+00 13.146*!
! ( 9024) ! ! ! ! 3.168E+00 6.530*!
! ! ! ! !
! ( 9011) ! ! ! ! 2.775E+00 13.084*!
! ( 9012) ! ! ! ! 2.096E+00 6.530*!
! ( 701) ! 1.967E+01 3.318*! 2.033E+01 7.790*! 6.077E+00 13.196*! -7.085E-03
7.800*! -8.164E-03 13.448*! 1.768E-03 7.668*!
! ( 702) ! 1.781E+01 3.320*! 1.819E+01 7.788*! 5.527E+00 13.196*! -6.901E-03
7.800*! -8.209E-03 13.446*! 1.579E-03 7.668*!
! ( 703) ! -1.618E+01 13.436*! 1.567E+01 7.788*! 4.816E+00 6.530*! -6.646E-03
7.798*! -8.469E-03 13.446*! 1.378E-03 7.668*!
! ! ! ! !
! ( 704) ! -1.414E+01 13.436*! 1.289E+01 7.790*! 4.111E+00 6.532*! -6.289E-03
7.796*! -8.818E-03 13.446*! 1.168E-03 7.668*!
! ( 705) ! -1.332E+01 13.436*! 1.191E+01 7.792*! 3.829E+00 6.532*! -6.134E-03
7.796*! -8.944E-03 13.444*! 1.094E-03 7.668*!
! ( 706) ! -1.013E+01 13.432*! 9.748E+00 7.790*! 3.424E+00 6.532*! -5.477E-03
7.794*! -7.420E-03 13.444*! -9.997E-04 7.780*!
! ( 707) ! -4.063E+01 13.444*! 2.521E+01 7.796*! 4.093E+00 6.530*! 8.268E-03
17.686*! -1.519E-02 13.446*! 1.112E-03 7.668*!
! ( 708) ! -3.438E+01 13.444*! 2.212E+01 7.794*! 4.056E+00 6.530*! 8.221E-03
17.686*! -1.508E-02 13.446*! 1.111E-03 7.670*!
! ! ! ! !
! ( 709) ! -2.624E+01 13.442*! 1.841E+01 7.794*! 4.010E+00 6.532*! 7.798E-03
17.686*! -1.411E-02 13.446*! 1.106E-03 7.668*!
! ( 710) ! -1.864E+01 13.440*! 1.481E+01 7.794*! 3.940E+00 6.532*! -6.765E-03
7.796*! -1.160E-02 13.446*! 1.099E-03 7.668*!
! ( 711) ! -1.332E+01 13.436*! 1.191E+01 7.792*! 3.829E+00 6.532*! -6.134E-03
7.796*! -8.944E-03 13.444*! 1.094E-03 7.668*!
! ( 712) ! -1.013E+01 13.432*! 9.748E+00 7.790*! 3.424E+00 6.532*! -5.477E-03
7.794*! -7.420E-03 13.444*! -9.997E-04 7.780*!
! ( 713) ! -8.696E+00 13.432*! 8.299E+00 7.788*! 3.170E+00 6.530*! -5.142E-03
7.794*! -6.703E-03 13.444*! -8.753E-04 7.778*!
! ! ! ! !
! ( 714) ! -8.446E+00 13.430*! 8.076E+00 7.788*! 3.173E+00 6.530*! -5.144E-03
7.794*! -6.705E-03 13.444*! -8.754E-04 7.778*!
! ( 715) ! -7.013E+00 13.428*! 6.754E+00 7.786*! 3.188E+00 6.530*! -5.159E-03
7.794*! -6.719E-03 13.444*! -8.763E-04 7.778*!
! ( 801) ! -5.784E+01 13.444*! -3.171E+01 17.690*! 4.647E+00 6.532*! 1.259E-02
17.692*! -2.243E-02 13.446*! -1.568E-03 7.772*!
! ( 802) ! -5.594E+01 13.444*! -3.066E+01 17.688*! 4.646E+00 6.532*! 1.258E-02
17.692*! -2.242E-02 13.446*! -1.565E-03 7.772*!

```

SER-ESB-023-1.txt

17.690*! -1.261E-02 13.446*! -1.191E-03 7.782*!
! (818) ! -1.454E+01 13.436*! 1.167E+01 7.796*! 4.433E+00 6.532*! 7.912E-03
17.690*! -1.260E-02 13.446*! -1.223E-03 7.782*!
! (819) ! -1.387E+01 13.434*! 1.121E+01 7.798*! 4.480E+00 6.532*! 7.994E-03
17.690*! -1.261E-02 13.446*! -1.255E-03 7.782*!
! (820) ! -1.322E+01 13.434*! 1.074E+01 7.800*! 4.527E+00 6.532*! 8.070E-03
17.690*! -1.265E-02 13.446*! -1.286E-03 7.782*!
! (821) ! -1.257E+01 13.432*! 1.029E+01 7.800*! 4.573E+00 6.532*! 8.139E-03
17.690*! -1.270E-02 13.446*! -1.317E-03 7.782*!
! (822) ! -1.213E+01 13.432*! 9.968E+00 7.802*! 4.606E+00 6.532*! 8.185E-03
17.690*! -1.276E-02 13.446*! -1.339E-03 7.782*!
! (823) ! 1.183E+01 13.282*! 9.635E+00 7.802*! 4.640E+00 6.532*! 8.232E-03
17.690*! -1.284E-02 13.446*! -1.363E-03 7.780*!
! (824) ! 1.158E+01 13.280*! 9.192E+00 7.764*! 4.694E+00 6.532*! 8.298E-03
17.690*! -1.298E-02 13.446*! -1.401E-03 7.780*!
! (825) ! 1.144E+01 13.280*! 8.991E+00 7.764*! 4.709E+00 6.532*! 8.302E-03
17.690*! -1.298E-02 13.446*! -1.411E-03 7.780*!
! (826) ! 1.129E+01 13.280*! 8.801E+00 7.762*! 4.718E+00 6.532*! 8.304E-03
17.690*! -1.298E-02 13.446*! -1.420E-03 7.780*!
! (827) ! 1.117E+01 13.280*! 8.659E+00 7.762*! 4.724E+00 6.532*! 8.305E-03
17.690*! -1.298E-02 13.446*! -1.426E-03 7.780*!
! (828) ! 1.097E+01 13.278*! 8.457E+00 7.514*! 4.733E+00 6.532*! 8.306E-03
17.690*! -1.298E-02 13.446*! -1.435E-03 7.780*!
! (829) ! -9.411E+01 3.768*! -1.268E+02 7.958*! 5.817E+00 13.090*! 3.214E-01
7.958*! -2.496E-01 3.774*! 1.706E-03 3.506*!
! (830) ! -5.478E+01 3.764*! -7.481E+01 7.958*! 5.813E+00 13.090*! 3.169E-01
7.958*! -2.445E-01 3.774*! 1.701E-03 3.506*!
! (831) ! -3.923E+01 3.762*! -5.371E+01 7.958*! 5.809E+00 13.090*! 3.096E-01
7.960*! -2.372E-01 3.774*! 1.698E-03 3.506*!
! (832) ! -3.336E+01 13.444*! 2.091E+01 7.790*! 5.760E+00 13.090*! 9.719E-03
17.690*! -1.369E-02 13.442*! 1.678E-03 3.506*!
! (833) ! -3.215E+01 13.444*! 2.013E+01 7.790*! 5.751E+00 13.090*! 9.713E-03
17.690*! -1.374E-02 13.440*! 1.668E-03 3.506*!
! (834) ! -2.995E+01 13.444*! 1.871E+01 7.788*! 5.657E+00 13.090*! 9.731E-03
17.690*! -1.391E-02 13.442*! 1.642E-03 3.506*!
! (835) ! -2.735E+01 13.446*! 1.707E+01 7.788*! 5.594E+00 13.090*! 9.771E-03
17.690*! -1.417E-02 13.442*! 1.609E-03 3.506*!
! (836) ! -2.449E+01 13.446*! 1.537E+01 7.788*! 5.523E+00 13.090*! 9.774E-03
17.690*! -1.458E-02 13.444*! 1.570E-03 3.506*!
! (837) ! -2.134E+01 13.446*! 1.365E+01 7.790*! 5.445E+00 13.090*! 9.671E-03
17.690*! -1.499E-02 13.446*! 1.525E-03 3.506*!
! (838) ! -2.027E+01 13.446*! 1.311E+01 7.790*! 5.418E+00 13.090*! 9.607E-03
17.690*! -1.509E-02 13.446*! 1.511E-03 7.914*!
! (839) ! -1.896E+01 13.446*! 1.253E+01 7.794*! 5.369E+00 6.532*! 9.511E-03
17.690*! -1.516E-02 13.446*! 1.498E-03 7.914*!
! (840) ! -1.756E+01 13.446*! 1.197E+01 7.796*! 5.321E+00 6.532*! 9.387E-03
17.690*! -1.515E-02 13.446*! 1.484E-03 7.914*!
! (841) ! -1.616E+01 13.444*! 1.144E+01 7.798*! 5.272E+00 6.532*! 9.241E-03
17.690*! -1.505E-02 13.448*! 1.469E-03 7.914*!
! (842) ! -1.476E+01 13.442*! 1.094E+01 7.800*! 5.222E+00 6.532*! 9.073E-03
17.690*! -1.485E-02 13.448*! -1.455E-03 7.780*!
! (843) ! -1.344E+01 13.440*! 1.045E+01 7.802*! 5.172E+00 6.532*! 8.886E-03
17.690*! -1.452E-02 13.448*! -1.446E-03 7.780*!

SER-ESB-023-1.txt

7.728*! -1.570E-04 13.478*! 2.407E-05 7.720*!
! (301) ! -1.205E-01 3.262*! -1.201E-01 7.726*! 2.664E-02 17.344*! 1.019E-04
7.728*! -9.960E-05 13.478*! 1.341E-05 7.718*!
! (209) ! -1.266E+00 13.488*! -1.463E+00 7.720*! 2.152E-01 17.348*! 2.341E-04
7.718*! -1.917E-04 13.492*! 9.959E-05 7.720*!
! (208) ! -1.085E+00 13.488*! -1.213E+00 7.722*! 1.760E-01 17.348*! 2.215E-04
7.718*! -1.837E-04 13.492*! 9.732E-05 7.720*!
! (206) ! -7.968E-01 3.266*! -8.442E-01 7.726*! 1.368E-01 17.348*! 1.943E-04
7.720*! -1.655E-04 13.492*! 7.455E-05 7.720*!
!
!
!
! (205) ! -6.738E-01 3.266*! -7.175E-01 7.726*! 1.377E-01 17.348*! 1.799E-04
7.720*! -1.547E-04 13.492*! 6.645E-05 7.720*!
! (204) ! -5.314E-01 3.266*! -5.634E-01 7.726*! 1.165E-01 17.348*! 1.604E-04
7.720*! -1.388E-04 13.492*! 5.681E-05 7.720*!
! (203) ! -3.877E-01 3.264*! -4.136E-01 7.726*! 9.518E-02 17.348*! 1.368E-04
7.722*! -1.183E-04 13.490*! 4.555E-05 7.722*!
! (202) ! -2.497E-01 3.264*! -2.585E-01 7.726*! 6.761E-02 17.348*! 9.892E-05
7.722*! -8.493E-05 13.490*! 2.920E-05 7.720*!
! (201) ! -1.205E-01 3.262*! -1.197E-01 7.726*! 3.712E-02 17.346*! 5.726E-05
7.722*! -4.770E-05 13.490*! 1.341E-05 7.718*!
!
!
!
! (110) ! -1.665E+00 13.492*! -2.209E+00 7.718*! 2.709E-01 17.350*! 2.925E-04
7.714*! 1.609E-04 13.144*! 1.053E-04 7.722*!
! (109) ! -1.266E+00 13.488*! -1.464E+00 7.720*! 2.541E-01 17.350*! 2.439E-04
7.712*! 1.337E-04 3.382*! 9.959E-05 7.720*!
! (108) ! -1.081E+00 3.266*! -1.196E+00 7.722*! 2.015E-01 17.350*! 2.129E-04
7.712*! 1.164E-04 3.382*! 9.732E-05 7.720*!
! (107) ! -9.460E-01 3.266*! -8.801E-01 7.724*! -1.329E-01 13.166*! 1.920E-04
7.714*! 1.086E-04 3.384*! 8.862E-05 7.720*!
! (106) ! -7.967E-01 3.266*! -8.083E-01 7.726*! 1.288E-01 17.350*! 1.684E-04
7.714*! 9.642E-05 3.384*! 7.461E-05 7.720*!
!
!
!
! (105) ! -6.740E-01 3.266*! -6.708E-01 7.726*! 1.106E-01 17.350*! 1.482E-04
7.714*! 8.376E-05 3.384*! 6.645E-05 7.720*!
! (104) ! -5.313E-01 3.266*! -5.241E-01 7.728*! 9.672E-02 17.350*! 1.206E-04
7.716*! -6.657E-05 13.498*! 5.681E-05 7.720*!
! (103) ! -3.873E-01 3.264*! -3.379E-01 7.728*! -4.662E-02 13.172*! 8.814E-05
7.716*! -4.736E-05 13.498*! 4.555E-05 7.722*!
! (102) ! -2.506E-01 3.264*! -2.076E-01 7.728*! -3.215E-02 13.170*! 6.404E-05
7.718*! -3.512E-05 13.496*! 2.920E-05 7.720*!
! (101) ! -1.209E-01 3.262*! -9.611E-02 7.728*! 2.083E-02 3.246*! 3.650E-05
7.722*! -2.036E-05 13.496*! 1.341E-05 7.718*!
!
!
!
! (9101) ! ! ! 2.471E+00 3.250*!
!
! (9102) ! ! ! -1.022E+00 17.468*!
!
! (9103) ! ! ! -5.764E-01 7.812*!
!
! (9104) ! ! ! 3.143E-01 17.352*!
!
! (9105) ! ! ! 3.001E-01 17.350*!
!
!
!
! (9106) ! ! ! 2.891E-01 17.350*!
!
! (9081) ! ! ! 2.037E-01 17.348*!
!
!

SER-ESB-023-1.txt

! (9071) !	!	!	!	1.141E+00	3.510*!
! (9072) !	!	!	!	6.725E-01	3.278*!
! (9073) !	!	!	!	-3.680E-01	13.350*!
! (9074) !	!	!	!	-1.612E-01	13.168*!
! (9075) !	!	!	!	-1.494E-01	13.166*!
! (9061) !	!	!	!	2.897E-01	17.356*!
! (9062) !	!	!	!	1.417E-01	17.350*!
! (9063) !	!	!	!	1.601E-01	17.348*!
!	!	!	!		!
!	!	!	!		!

* : STORE IN RESULT DATA FILE

*** DAC3N *** < D-3 > " JOI " MAXIMUM & TIME

! NUMBER !	DIS. X-DIRECTION !	DIS. Y-DIRECTION !	DIS. Z-DIRECTION !	DIS. X-ROTATION !
! Y-ROTATION !	! Z-ROTATION !	! (CM) (SEC) !	! (CM) (SEC) !	! (RAD) !
(SEC) !	(RAD) (SEC) !	(RAD) (SEC) !	(CM) (SEC) !	(RAD) !
! (9064) !	!	!	!	-2.769E-01 13.174*!
! (9051) !	!	!	!	1.505E-01 17.348*!
! (9041) !	!	!	!	1.342E-01 17.348*!
! (9031) !	!	!	!	-5.730E-02 13.174*!
! (9032) !	!	!	!	8.741E-02 17.348*!
! (9033) !	!	!	!	9.856E-02 17.346*!
! (9021) !	!	!	!	-5.792E-02 13.172*!

SER-ESB-023-1.txt

! (9022) ! ! ! -4.094E-02 13.172*!
! (9023) ! ! ! 6.419E-02 17.346*!
! (9024) ! ! ! 6.879E-02 17.346*!
! ! ! !
! (9011) ! ! ! 5.021E-02 17.344*!
! (9012) ! ! ! 4.368E-02 17.344*!
! (701) ! -7.968E-01 3.266*! -8.546E-01 7.726*! -1.096E-01 13.176*! 2.705E-04
7.720*! -2.930E-04 13.480*! 7.455E-05 7.720*!
! (702) ! -7.122E-01 3.266*! -7.583E-01 7.726*! -9.707E-02 13.176*! 2.678E-04
7.720*! -2.894E-04 13.478*! 6.739E-05 7.720*!
! (703) ! -6.168E-01 3.266*! -6.537E-01 7.728*! -8.276E-02 7.588*! 2.605E-04
7.724*! -2.851E-04 13.478*! 5.986E-05 7.720*!
! ! !
! (704) ! -5.131E-01 3.266*! -5.427E-01 7.728*! -6.867E-02 7.588*! 2.472E-04
7.726*! -2.779E-04 13.478*! 5.204E-05 7.720*!
! (705) ! -4.758E-01 3.266*! -5.032E-01 7.728*! 6.385E-02 17.346*! 2.409E-04
7.726*! -2.747E-04 13.476*! 4.928E-05 7.720*!
! (706) ! -3.877E-01 3.264*! -4.136E-01 7.726*! 5.878E-02 17.346*! 2.175E-04
7.728*! -2.361E-04 13.478*! 4.555E-05 7.722*!
! (707) ! -1.193E+00 13.476*! -1.002E+00 7.726*! 6.696E-02 17.346*! 2.850E-04
7.724*! -3.986E-04 13.474*! 4.975E-05 7.720*!
! (708) ! -1.029E+00 13.476*! -8.868E-01 7.726*! 6.675E-02 17.346*! 2.843E-04
7.724*! -3.964E-04 13.474*! 4.972E-05 7.720*!
! ! !
! (709) ! -8.221E-01 13.476*! -7.495E-01 7.726*! 6.597E-02 17.346*! 2.779E-04
7.724*! -3.772E-04 13.476*! 4.960E-05 7.720*!
! (710) ! -6.250E-01 13.478*! -6.146E-01 7.728*! 6.489E-02 17.346*! 2.603E-04
7.724*! -3.277E-04 13.476*! 4.942E-05 7.720*!
! (711) ! -4.758E-01 3.266*! -5.032E-01 7.728*! 6.385E-02 17.346*! 2.409E-04
7.726*! -2.747E-04 13.476*! 4.928E-05 7.720*!
! (712) ! -3.877E-01 3.264*! -4.136E-01 7.726*! 5.878E-02 17.346*! 2.175E-04
7.728*! -2.361E-04 13.478*! 4.555E-05 7.722*!
! (713) ! -3.335E-01 3.264*! -3.531E-01 7.726*! 5.481E-02 17.346*! 2.058E-04
7.728*! -2.177E-04 13.478*! 3.982E-05 7.722*!
! ! !
! (714) ! -3.248E-01 3.264*! -3.438E-01 7.726*! 5.483E-02 17.346*! 2.058E-04
7.728*! -2.177E-04 13.478*! 3.983E-05 7.722*!
! (715) ! -2.727E-01 3.262*! -2.878E-01 7.726*! 5.495E-02 17.346*! 2.056E-04
7.728*! -2.177E-04 13.478*! 3.984E-05 7.722*!
! (801) ! -1.547E+00 13.476*! -1.181E+00 7.724*! -7.376E-02 17.412*! 3.320E-04
7.718*! -5.241E-04 13.474*! 5.197E-05 7.716*!
! (802) ! -1.503E+00 13.476*! -1.154E+00 7.724*! -7.376E-02 17.412*! 3.319E-04
7.718*! -5.239E-04 13.474*! 5.196E-05 7.716*!
! (803) ! -1.457E+00 13.476*! -1.125E+00 7.724*! -7.373E-02 17.412*! 3.319E-04
7.718*! -5.237E-04 13.474*! 5.195E-05 7.716*!
! ! !
! (804) ! -1.409E+00 13.476*! -1.095E+00 7.724*! -7.370E-02 17.412*! 3.318E-04
7.718*! -5.235E-04 13.474*! 5.192E-05 7.716*!
! (805) ! -1.371E+00 13.476*! -1.072E+00 7.724*! -7.366E-02 17.412*! 3.317E-04
7.718*! -5.232E-04 13.474*! 5.189E-05 7.716*!
! (806) ! -1.257E+00 13.476*! -1.002E+00 7.724*! -7.338E-02 17.414*! 3.298E-04
7.718*! -5.185E-04 13.474*! 5.179E-05 7.716*!

SER-ESB-023-1.txt

7.718*! -3.307E-04 13.476*! 5.631E-05 7.718*!
! (822) ! -4.314E-01 17.218*! -4.521E-01 7.732*! -7.290E-02 17.414*! 2.609E-04
7.718*! -3.315E-04 13.476*! 5.698E-05 7.718*!
! (823) ! -4.227E-01 17.216*! -4.399E-01 7.732*! -7.340E-02 17.414*! 2.613E-04
7.718*! -3.328E-04 13.476*! 5.769E-05 7.718*!
!
!
! (824) ! -4.095E-01 17.216*! -4.207E-01 7.732*! -7.416E-02 17.414*! 2.623E-04
7.718*! -3.357E-04 13.476*! 5.878E-05 7.716*!
! (825) ! -4.004E-01 17.216*! -4.068E-01 7.732*! -7.440E-02 17.414*! 2.623E-04
7.718*! -3.357E-04 13.476*! 5.906E-05 7.716*!
! (826) ! -3.916E-01 17.214*! -3.925E-01 7.732*! -7.455E-02 17.414*! 2.623E-04
7.718*! -3.356E-04 13.476*! 5.932E-05 7.716*!
! (827) ! -3.851E-01 17.214*! -3.819E-01 7.732*! -7.464E-02 17.414*! 2.623E-04
7.718*! -3.356E-04 13.476*! 5.951E-05 7.716*!
! (828) ! -3.714E-01 17.214*! -3.600E-01 7.734*! -7.477E-02 17.414*! 2.623E-04
7.718*! -3.356E-04 13.476*! 5.975E-05 7.716*!
!
!
! (829) ! -3.907E+00 3.830*! 5.598E+00 7.892*! -8.719E-02 17.414*! 1.391E-02
8.030*! -1.095E-02 3.834*! -6.550E-05 7.848*!
! (830) ! -2.159E+00 3.824*! 3.364E+00 7.890*! -8.716E-02 17.414*! 1.371E-02
8.030*! -1.082E-02 3.834*! -6.542E-05 7.848*!
! (831) ! -1.485E+00 3.816*! 2.463E+00 7.886*! -8.712E-02 17.414*! 1.339E-02
8.030*! -1.058E-02 3.834*! -6.535E-05 7.848*!
! (832) ! -9.741E-01 13.476*! -8.403E-01 7.726*! -8.671E-02 17.414*! 2.883E-04
7.722*! -3.320E-04 17.240*! -6.499E-05 7.848*!
! (833) ! -9.475E-01 13.476*! -8.136E-01 7.726*! -8.663E-02 17.414*! 2.854E-04
7.722*! -3.307E-04 17.240*! -6.480E-05 7.848*!
!
!
! (834) ! -9.021E-01 13.478*! -7.642E-01 7.726*! -8.575E-02 17.414*! 2.817E-04
7.720*! -3.294E-04 17.240*! -6.432E-05 7.848*!
! (835) ! -8.439E-01 13.478*! -7.094E-01 7.726*! -8.515E-02 17.414*! 2.803E-04
7.720*! -3.313E-04 13.472*! -6.369E-05 7.848*!
! (836) ! -7.788E-01 13.478*! -6.548E-01 7.728*! -8.444E-02 17.414*! 2.801E-04
7.720*! -3.472E-04 13.474*! -6.296E-05 7.848*!
! (837) ! -7.063E-01 13.480*! -6.000E-01 7.728*! -8.363E-02 17.414*! 2.802E-04
7.718*! -3.632E-04 13.474*! -6.213E-05 7.848*!
! (838) ! -6.815E-01 13.480*! -5.824E-01 7.728*! -8.334E-02 17.414*! 2.802E-04
7.718*! -3.674E-04 13.474*! -6.184E-05 7.848*!
!
!
! (839) ! -6.497E-01 13.480*! -5.626E-01 7.730*! -8.273E-02 17.414*! 2.799E-04
7.718*! -3.717E-04 13.476*! -6.150E-05 7.848*!
! (840) ! -6.155E-01 13.480*! -5.423E-01 7.730*! -8.210E-02 17.414*! 2.791E-04
7.718*! -3.742E-04 13.476*! -6.113E-05 7.848*!
! (841) ! -5.797E-01 13.480*! -5.218E-01 7.730*! -8.145E-02 17.414*! 2.777E-04
7.718*! -3.745E-04 13.476*! -6.073E-05 7.848*!
! (842) ! -5.428E-01 13.480*! -5.011E-01 7.730*! -8.079E-02 17.414*! 2.757E-04
7.718*! -3.721E-04 13.476*! 6.033E-05 7.716*!
! (843) ! -5.052E-01 13.482*! -4.806E-01 7.732*! -8.011E-02 17.414*! 2.731E-04
7.718*! -3.668E-04 13.476*! 6.006E-05 7.716*!
!
!
! (844) ! -4.783E-01 13.482*! -4.659E-01 7.732*! -7.962E-02 17.414*! 2.709E-04
7.718*! -3.611E-04 13.476*! 5.986E-05 7.716*!
! (845) ! -4.484E-01 13.482*! -4.494E-01 7.732*! -7.879E-02 17.414*! 2.680E-04
7.718*! -3.531E-04 13.476*! 5.945E-05 7.716*!
! (846) ! -4.088E-01 17.216*! -4.239E-01 7.732*! -7.749E-02 17.414*! 2.624E-04
7.718*! -3.362E-04 13.476*! 5.878E-05 7.716*!
! (847) ! -6.815E-01 13.480*! -5.824E-01 7.728*! -8.120E-02 17.414*! 2.802E-04
7.718*! -3.674E-04 13.474*! -6.184E-05 7.848*!

SER-ESB-023-1.txt

```
! ( 205) ! 5.641E+02 3.316*! 6.052E+02 7.790*! 6.587E+01 13.100*! .000E+00
.000*! .000E+00 .000*! .000E+00 .000*!
! ( 204) ! 6.185E+02 13.434*! 6.267E+02 7.790*! 4.995E+01 13.098*! .000E+00
.000*! .000E+00 .000*! .000E+00 .000*!
! ( 203) ! 3.997E+02 13.432*! 3.698E+02 7.790*! 4.066E+01 13.098*! .000E+00
.000*! .000E+00 .000*! .000E+00 .000*!
! ( 202) ! 1.262E+02 13.432*! 1.045E+02 7.792*! 1.691E+01 13.092*! .000E+00
.000*! .000E+00 .000*! .000E+00 .000*!
! ( 201) ! 3.001E+01 13.430*! 2.198E+01 7.790*! 7.770E+00 13.092*! .000E+00
.000*! .000E+00 .000*! .000E+00 .000*!
!
!
! ( 110) ! 9.533E+03 3.334*! 1.118E+04 7.656*! 2.694E+02 13.100*! .000E+00
.000*! .000E+00 .000*! .000E+00 .000*!
! ( 109) ! 4.894E+03 3.322*! 5.254E+03 7.790*! 4.471E+02 13.100*! .000E+00
.000*! .000E+00 .000*! .000E+00 .000*!
! ( 108) ! 5.072E+03 3.320*! 5.320E+03 7.790*! 3.909E+02 13.098*! .000E+00
.000*! .000E+00 .000*! .000E+00 .000*!
! ( 107) ! 2.003E+03 3.318*! 1.638E+03 7.790*! 6.444E+01 13.326*! .000E+00
.000*! .000E+00 .000*! .000E+00 .000*!
! ( 106) ! 1.389E+03 3.318*! 1.350E+03 7.790*! 7.480E+01 13.098*! .000E+00
.000*! .000E+00 .000*! .000E+00 .000*!
!
!
! ( 105) ! 9.185E+02 3.316*! 8.791E+02 7.790*! 5.665E+01 13.094*! .000E+00
.000*! .000E+00 .000*! .000E+00 .000*!
! ( 104) ! 6.383E+02 13.434*! 5.708E+02 7.790*! 4.360E+01 13.094*! .000E+00
.000*! .000E+00 .000*! .000E+00 .000*!
! ( 103) ! 6.428E+02 13.432*! 4.173E+02 7.792*! 1.857E+01 13.140*! .000E+00
.000*! .000E+00 .000*! .000E+00 .000*!
! ( 102) ! 3.655E+02 13.432*! 2.040E+02 7.794*! 1.319E+01 13.138*! .000E+00
.000*! .000E+00 .000*! .000E+00 .000*!
! ( 101) ! 9.420E+01 13.430*! 4.697E+01 7.792*! 4.929E+00 13.134*! .000E+00
.000*! .000E+00 .000*! .000E+00 .000*!
!
!
! ( 9101) ! ! ! ! 2.889E+03 3.148*!
! ( 9102) ! ! ! ! 2.482E+02 17.426*!
! ( 9103) ! ! ! ! 3.306E+02 7.788*!
! ( 9104) ! ! ! ! 3.292E+01 13.102*!
! ( 9105) ! ! ! ! 1.773E+00 13.098*!
!
!
! ( 9106) ! ! ! ! 9.330E+00 13.098*!
! ( 9081) ! ! ! ! 2.339E+02 13.100*!
! ( 9071) ! ! ! ! 1.429E+03 3.462*!
! ( 9072) ! ! ! ! 7.734E+01 14.082*!
! ( 9073) ! ! ! ! 1.453E+01 13.326*!
!
!
! ( 9074) ! ! ! ! 8.795E+00 3.422*!
```

SER-ESB-023-1.txt

```
! ( 9012) ! ! ! 8.278E-01 6.530*!
! ( 701) ! 3.978E+02 3.318*! 4.248E+02 7.790*! 1.585E+01 13.196*! .000E+00
.000*! .000E+00 .000*! .000E+00 .000*!
! ( 702) ! 1.176E+02 3.320*! 1.227E+02 7.788*! 1.133E+01 13.196*! .000E+00
.000*! .000E+00 .000*! .000E+00 .000*!
! ( 703) ! 9.481E+01 13.436*! 8.889E+01 7.788*! 8.366E+00 6.530*! .000E+00
.000*! .000E+00 .000*! .000E+00 .000*!
! ( 704) ! 5.128E+01 13.436*! 4.264E+01 7.790*! 4.097E+00 6.532*! .000E+00
.000*! .000E+00 .000*! .000E+00 .000*!
! ( 705) ! 4.344E+01 13.436*! 3.476E+01 7.792*! 3.396E+00 6.532*! .000E+00
.000*! .000E+00 .000*! .000E+00 .000*!
! ( 706) ! .000E+00 .000*! .000E+00 .000*! .000E+00 .000*! .000E+00
.000*! .000E+00 .000*! .000E+00 .000*!
! ( 707) ! 1.011E+02 13.444*! 3.890E+01 7.796*! 1.026E+00 6.530*! .000E+00
.000*! .000E+00 .000*! .000E+00 .000*!
! ( 708) ! 1.916E+02 13.444*! 7.929E+01 7.794*! 2.490E+00 6.530*! .000E+00
.000*! .000E+00 .000*! .000E+00 .000*!
! ( 709) ! 7.834E+01 13.442*! 3.855E+01 7.794*! 1.830E+00 6.532*! .000E+00
.000*! .000E+00 .000*! .000E+00 .000*!
! ( 710) ! 5.619E+01 13.440*! 3.546E+01 7.794*! 2.511E+00 6.532*! .000E+00
.000*! .000E+00 .000*! .000E+00 .000*!
! ( 711) ! .000E+00 .000*! .000E+00 .000*! .000E+00 .000*! .000E+00
.000*! .000E+00 .000*! .000E+00 .000*!
! ( 712) ! .000E+00 .000*! .000E+00 .000*! .000E+00 .000*! .000E+00
.000*! .000E+00 .000*! .000E+00 .000*!
! ( 713) ! .000E+00 .000*! .000E+00 .000*! .000E+00 .000*! .000E+00
.000*! .000E+00 .000*! .000E+00 .000*!
! ( 714) ! 2.803E+00 13.430*! 2.562E+00 7.788*! 3.955E-01 6.530*! .000E+00
.000*! .000E+00 .000*! .000E+00 .000*!
! ( 715) ! 2.710E+00 13.428*! 2.514E+00 7.786*! 5.599E-01 6.530*! .000E+00
.000*! .000E+00 .000*! .000E+00 .000*!
! ( 801) ! 2.717E+01 13.444*! 8.168E+00 17.690*! 1.754E-01 6.532*! .000E+00
.000*! .000E+00 .000*! .000E+00 .000*!
! ( 802) ! 4.846E+01 13.444*! 1.455E+01 17.688*! 3.343E-01 6.532*! .000E+00
.000*! .000E+00 .000*! .000E+00 .000*!
! ( 803) ! 7.180E+01 13.444*! 2.155E+01 17.688*! 5.308E-01 6.532*! .000E+00
.000*! .000E+00 .000*! .000E+00 .000*!
! ( 804) ! 8.274E+01 13.444*! 2.481E+01 17.688*! 6.608E-01 6.532*! .000E+00
.000*! .000E+00 .000*! .000E+00 .000*!
! ( 805) ! 7.711E+01 13.444*! 2.319E+01 7.788*! 6.554E-01 6.532*! .000E+00
.000*! .000E+00 .000*! .000E+00 .000*!
! ( 806) ! 9.558E+01 13.444*! 3.029E+01 7.790*! 9.869E-01 6.532*! .000E+00
.000*! .000E+00 .000*! .000E+00 .000*!
! ( 807) ! 3.401E+01 13.444*! 1.093E+01 7.790*! 3.678E-01 6.532*! .000E+00
.000*! .000E+00 .000*! .000E+00 .000*!
! ( 808) ! 3.755E+01 13.444*! 1.274E+01 7.790*! 4.845E-01 6.532*! .000E+00
.000*! .000E+00 .000*! .000E+00 .000*!
! ( 809) ! 3.718E+01 13.444*! 1.289E+01 7.790*! 5.146E-01 6.532*! .000E+00
.000*! .000E+00 .000*! .000E+00 .000*!
! ( 810) ! 3.072E+01 13.444*! 1.159E+01 7.790*! 5.500E-01 6.532*! .000E+00
.000*! .000E+00 .000*! .000E+00 .000*!
```

SER-ESB-023-1.txt

```
.000*! .000E+00 .000*! .000E+00 .000*!  
! ( 826) ! 1.885E+00 13.280*! 1.146E+00 7.762*! 3.293E-01 6.532*! .000E+00  
.000*! .000E+00 .000*! .000E+00 .000*!  
! ( 827) ! 3.030E+00 13.280*! 1.822E+00 7.762*! 9.888E-01 6.532*! .000E+00  
.000*! .000E+00 .000*! .000E+00 .000*!  
! ( 828) ! 2.465E+00 13.278*! 1.465E+00 7.514*! 8.080E-01 6.532*! .000E+00  
.000*! .000E+00 .000*! .000E+00 .000*!  
!  
!  
! ( 829) ! 5.237E+01 3.768*! 9.510E+01 7.958*! 2.001E-01 13.090*! .000E+00  
.000*! .000E+00 .000*! .000E+00 .000*!  
! ( 830) ! 2.443E+01 3.764*! 4.555E+01 7.958*! 2.750E-01 13.090*! .000E+00  
.000*! .000E+00 .000*! .000E+00 .000*!  
! ( 831) ! 8.177E+00 3.762*! 1.533E+01 7.958*! 1.793E-01 13.090*! .000E+00  
.000*! .000E+00 .000*! .000E+00 .000*!  
! ( 832) ! 7.190E+00 13.444*! 2.826E+00 7.790*! 2.144E-01 13.090*! .000E+00  
.000*! .000E+00 .000*! .000E+00 .000*!  
! ( 833) ! 1.117E+01 13.444*! 4.379E+00 7.790*! 1.582E+00 13.090*! .000E+00  
.000*! .000E+00 .000*! .000E+00 .000*!  
!  
!  
! ( 834) ! 1.027E+01 13.444*! 4.008E+00 7.788*! 3.663E-01 13.090*! .000E+00  
.000*! .000E+00 .000*! .000E+00 .000*!  
! ( 835) ! 1.110E+01 13.446*! 4.325E+00 7.788*! 4.645E-01 13.090*! .000E+00  
.000*! .000E+00 .000*! .000E+00 .000*!  
! ( 836) ! 8.903E+00 13.446*! 3.508E+00 7.788*! 4.528E-01 13.090*! .000E+00  
.000*! .000E+00 .000*! .000E+00 .000*!  
! ( 837) ! 4.460E+00 13.446*! 1.825E+00 7.790*! 2.904E-01 13.090*! .000E+00  
.000*! .000E+00 .000*! .000E+00 .000*!  
! ( 838) ! 6.022E+00 13.446*! 2.518E+00 7.790*! 4.301E-01 13.090*! .000E+00  
.000*! .000E+00 .000*! .000E+00 .000*!  
!  
!  
! ( 839) ! 1.039E+00 13.446*! 4.537E-01 7.794*! 8.334E-02 6.532*! .000E+00  
.000*! .000E+00 .000*! .000E+00 .000*!  
! ( 840) ! 1.002E+00 13.446*! 4.654E-01 7.796*! 9.199E-02 6.532*! .000E+00  
.000*! .000E+00 .000*! .000E+00 .000*!  
! ( 841) ! 7.623E-01 13.444*! 3.824E-01 7.798*! 8.117E-02 6.532*! .000E+00  
.000*! .000E+00 .000*! .000E+00 .000*!  
! ( 842) ! 6.358E-01 13.442*! 3.494E-01 7.800*! 7.962E-02 6.532*! .000E+00  
.000*! .000E+00 .000*! .000E+00 .000*!  
! ( 843) ! 4.541E-01 13.440*! 2.744E-01 7.802*! 6.719E-02 6.532*! .000E+00  
.000*! .000E+00 .000*! .000E+00 .000*!  
!  
!  
! ( 844) ! 3.111E+00 13.438*! 2.008E+00 7.766*! 2.407E+00 6.532*! .000E+00  
.000*! .000E+00 .000*! .000E+00 .000*!  
! ( 845) ! 4.117E-01 13.282*! 2.754E-01 7.764*! 7.362E-02 6.532*! .000E+00  
.000*! .000E+00 .000*! .000E+00 .000*!  
! ( 846) ! 5.589E-01 13.282*! 3.603E-01 7.764*! 1.023E-01 6.532*! .000E+00  
.000*! .000E+00 .000*! .000E+00 .000*!  
! ( 847) ! .000E+00 .000*! .000E+00 .000*! 4.441E-02 6.532*! .000E+00  
.000*! .000E+00 .000*! .000E+00 .000*!  
! ( 848) ! 6.157E+00 13.446*! 2.599E+00 7.792*! 3.921E-01 6.532*! .000E+00  
.000*! .000E+00 .000*! .000E+00 .000*!  
!  
!  
! ( 849) ! 1.142E+01 3.322*! 7.671E+00 7.632*! 6.999E-01 6.532*! .000E+00  
.000*! .000E+00 .000*! .000E+00 .000*!  
! ( 850) ! 1.810E+01 10.488*! 1.179E+01 7.636*! 7.005E-01 13.090*! .000E+00  
.000*! .000E+00 .000*! .000E+00 .000*!  
! ( 851) ! 1.741E+01 10.488*! 1.145E+01 14.110*! 6.917E-01 13.090*! .000E+00  
.000*! .000E+00 .000*! .000E+00 .000*!
```

SER-ESB-023-1.txt

.000*!	.000E+00	.000*!	.000E+00	.000*!				
! (867)	! 1.178E-01	! 10.374*!	! 1.030E-01	! 7.786*!	! 6.784E-02	! 6.532*!	! .000E+00	
.000*!	.000E+00	.000*!	.000E+00	.000*!				
! (868)	! 9.226E-02	! 10.374*!	! 8.030E-02	! 7.786*!	! 5.218E-02	! 6.532*!	! .000E+00	
.000*!	.000E+00	.000*!	.000E+00	.000*!				
!	!	!	!	!	!	!	!	!
!	!	!	!	!				
! (869)	! 9.978E-02	! 10.372*!	! 1.458E-01	! 12.232*!	! 5.390E-02	! 6.532*!	! .000E+00	
.000*!	.000E+00	.000*!	.000E+00	.000*!				
! (870)	! 9.786E-02	! 10.372*!	! 1.361E-01	! 12.234*!	! 5.399E-02	! 6.532*!	! .000E+00	
.000*!	.000E+00	.000*!	.000E+00	.000*!				
! (871)	! 9.895E-02	! 10.796*!	! 1.390E-01	! 12.232*!	! 2.477E-02	! 6.532*!	! .000E+00	
.000*!	.000E+00	.000*!	.000E+00	.000*!				
! (872)	! 9.999E-02	! 10.768*!	! 1.226E-01	! 12.234*!	! 2.481E-02	! 6.532*!	! .000E+00	
.000*!	.000E+00	.000*!	.000E+00	.000*!				
! (8047)	! .000E+00	! .000*!	! .000E+00	! .000*!	! .000E+00	! .000*!	! .000E+00	
.000*!	.000E+00	.000*!	.000E+00	.000*!				
!	!	!	!	!	!	!	!	!
!	!	!	!	!				
! (8054)	! .000E+00	! .000*!	! .000E+00	! .000*!	! .000E+00	! .000*!	! .000E+00	
.000*!	.000E+00	.000*!	.000E+00	.000*!				
! (8055)	! .000E+00	! .000*!	! .000E+00	! .000*!	! .000E+00	! .000*!	! .000E+00	
.000*!	.000E+00	.000*!	.000E+00	.000*!				
! (8059)	! .000E+00	! .000*!	! .000E+00	! .000*!	! .000E+00	! .000*!	! .000E+00	
.000*!	.000E+00	.000*!	.000E+00	.000*!				
! (9107)	!	!	!	!	! 5.633E+00	! 13.098*!		
!	!	!	!	!				
! (9108)	!	!	!	!	! 5.957E+00	! 13.100*!		
!	!	!	!	!				
!	!	!	!	!				
!	!	!	!	!				
! (9091)	!	!	!	!	! 2.850E+01	! 13.100*!		
!	!	!	!	!				
! (9092)	!	!	!	!	! 5.072E+01	! 13.100*!		
!	!	!	!	!				
! (9082)	!	!	!	!	! 2.401E+02	! 13.100*!		
!	!	!	!	!				
! (9083)	!	!	!	!	! 3.500E+01	! 13.098*!		
!	!	!	!	!				
! (9084)	!	!	!	!	! 3.266E+01	! 13.098*!		
!	!	!	!	!				
!	!	!	!	!				
!	!	!	!	!				
! (9085)	!	!	!	!	! 2.396E+01	! 13.100*!		
!	!	!	!	!				
! (9065)	!	!	!	!	! 7.768E+00	! 13.098*!		
!	!	!	!	!				
! (9052)	!	!	!	!	! 7.027E+00	! 13.096*!		
!	!	!	!	!				
! (9042)	!	!	!	!	! 5.544E+00	! 13.096*!		
!	!	!	!	!				
! (9034)	!	!	!	!	! 1.825E+00	! 13.138*!		
!	!	!	!	!				
!	!	!	!	!				
!	!	!	!	!				
! (9035)	!	!	!	!	! 3.229E+00	! 13.142*!		
!	!	!	!	!				
! (9025)	!	!	!	!	! 1.205E+00	! 13.138*!		
!	!	!	!	!				
! (9026)	!	!	!	!	! 3.658E-01	! 6.582*!		
!	!	!	!	!				
! (9027)	!	!	!	!	! 3.293E+00	! 13.092*!		
!	!	!	!	!				

SER-ESB-023-1.txt

* : STORE IN RESULT DATA FILE

1=====

*** DAC3N *** < D-3 > " JOI " MAXIMUM & TIME

=====

!	!	EQS.	!	EQS.	!	EQS.	!	EQS.
!	!	EQS.	!	EQS.	!	EQS.	!	EQS.
!	NUMBER	X-DIRECTION	!	Y-DIRECTION	!	Z-DIRECTION	!	X-ROTATION
!	Y-ROTATION	!	Z-ROTATION	!		!		
!	(TON*CM)	(SEC)	!	(TON*CM)	(SEC)	!	(TON*CM)	(SEC)
(SEC)	!	(TON*CM)	(SEC)	!	(TON*CM)	(SEC)	!	(TON*CM)
!	(814)	.000E+00	.000*!	.000E+00	.000*!	.000E+00	.000*!	.000E+00
.000*!		.000E+00	.000*!	.000E+00	.000*!			
!	(815)	.000E+00	.000*!	.000E+00	.000*!	.000E+00	.000*!	.000E+00
.000*!		.000E+00	.000*!	.000E+00	.000*!			
!	(816)	.000E+00	.000*!	.000E+00	.000*!	.000E+00	.000*!	.000E+00
.000*!		.000E+00	.000*!	.000E+00	.000*!			
!	(817)	.000E+00	.000*!	.000E+00	.000*!	.000E+00	.000*!	.000E+00
.000*!		.000E+00	.000*!	.000E+00	.000*!			
!	(818)	.000E+00	.000*!	.000E+00	.000*!	.000E+00	.000*!	.000E+00
.000*!		.000E+00	.000*!	.000E+00	.000*!			
!			!		!			
!	(819)	.000E+00	.000*!	.000E+00	.000*!	.000E+00	.000*!	.000E+00
.000*!		.000E+00	.000*!	.000E+00	.000*!			
!	(820)	.000E+00	.000*!	.000E+00	.000*!	.000E+00	.000*!	.000E+00
.000*!		.000E+00	.000*!	.000E+00	.000*!			
!	(821)	.000E+00	.000*!	.000E+00	.000*!	.000E+00	.000*!	.000E+00
.000*!		.000E+00	.000*!	.000E+00	.000*!			
!	(822)	.000E+00	.000*!	.000E+00	.000*!	.000E+00	.000*!	.000E+00
.000*!		.000E+00	.000*!	.000E+00	.000*!			
!	(823)	.000E+00	.000*!	.000E+00	.000*!	.000E+00	.000*!	.000E+00
.000*!		.000E+00	.000*!	.000E+00	.000*!			
!			!		!			
!	(824)	.000E+00	.000*!	.000E+00	.000*!	.000E+00	.000*!	.000E+00
.000*!		.000E+00	.000*!	.000E+00	.000*!			
!	(825)	.000E+00	.000*!	.000E+00	.000*!	.000E+00	.000*!	.000E+00
.000*!		.000E+00	.000*!	.000E+00	.000*!			
!	(826)	.000E+00	.000*!	.000E+00	.000*!	.000E+00	.000*!	.000E+00
.000*!		.000E+00	.000*!	.000E+00	.000*!			
!	(827)	.000E+00	.000*!	.000E+00	.000*!	.000E+00	.000*!	.000E+00
.000*!		.000E+00	.000*!	.000E+00	.000*!			
!	(828)	.000E+00	.000*!	.000E+00	.000*!	.000E+00	.000*!	.000E+00
.000*!		.000E+00	.000*!	.000E+00	.000*!			
!			!		!			
!	(829)	.000E+00	.000*!	.000E+00	.000*!	.000E+00	.000*!	.000E+00

SER-ESB-023-1.txt

* : STORE IN RESULT DATA FILE

1=====

*** DAC3N *** < D-3 > " JOI " MAXIMUM & TIME

```

=====
+-----+-----+-----+-----+-----+-----+-----+-----+
!      !      !      EQS.      !      !      EQS.      !      EQS.      !      EQS.
!      !      !      EQS.      !      !      EQS.      !      !      !      EQS.
! NUMBER ! X-DIRECTION ! Y-DIRECTION ! Z-DIRECTION ! X-ROTATION
!      ! Y-ROTATION ! Z-ROTATION ! (TON*CM) (SEC) ! (TON*CM) (SEC) ! (TON*CM)
! (SEC) ! (TON*CM) (SEC) ! (TON*CM) (SEC) !
+-----+-----+-----+-----+-----+-----+-----+-----+
!      !      !      !      !      !      !      !
! ( 854) ! .000E+00 .000*! .000E+00 .000*! .000E+00 .000*! .000E+00
.000*! .000E+00 .000*! .000E+00 .000*!
! ( 855) ! .000E+00 .000*! .000E+00 .000*! .000E+00 .000*! .000E+00
.000*! .000E+00 .000*! .000E+00 .000*!
! ( 856) ! .000E+00 .000*! .000E+00 .000*! .000E+00 .000*! .000E+00
.000*! .000E+00 .000*! .000E+00 .000*!
! ( 857) ! .000E+00 .000*! .000E+00 .000*! .000E+00 .000*! .000E+00
.000*! .000E+00 .000*! .000E+00 .000*!
! ( 858) ! .000E+00 .000*! .000E+00 .000*! .000E+00 .000*! .000E+00
.000*! .000E+00 .000*! .000E+00 .000*!
!      !      !      !      !      !      !
! ( 859) ! .000E+00 .000*! .000E+00 .000*! .000E+00 .000*! .000E+00
.000*! .000E+00 .000*! .000E+00 .000*!
! ( 860) ! .000E+00 .000*! .000E+00 .000*! .000E+00 .000*! .000E+00
.000*! .000E+00 .000*! .000E+00 .000*!
! ( 861) ! .000E+00 .000*! .000E+00 .000*! .000E+00 .000*! .000E+00
.000*! .000E+00 .000*! .000E+00 .000*!
! ( 862) ! .000E+00 .000*! .000E+00 .000*! .000E+00 .000*! .000E+00
.000*! .000E+00 .000*! .000E+00 .000*!
! ( 863) ! .000E+00 .000*! .000E+00 .000*! .000E+00 .000*! .000E+00
.000*! .000E+00 .000*! .000E+00 .000*!
!      !      !      !      !      !      !
! ( 864) ! .000E+00 .000*! .000E+00 .000*! .000E+00 .000*! .000E+00
.000*! .000E+00 .000*! .000E+00 .000*!
! ( 865) ! .000E+00 .000*! .000E+00 .000*! .000E+00 .000*! .000E+00
.000*! .000E+00 .000*! .000E+00 .000*!
! ( 866) ! .000E+00 .000*! .000E+00 .000*! .000E+00 .000*! .000E+00
.000*! .000E+00 .000*! .000E+00 .000*!
! ( 867) ! .000E+00 .000*! .000E+00 .000*! .000E+00 .000*! .000E+00
.000*! .000E+00 .000*! .000E+00 .000*!
! ( 868) ! .000E+00 .000*! .000E+00 .000*! .000E+00 .000*! .000E+00
.000*! .000E+00 .000*! .000E+00 .000*!
!      !      !      !      !      !      !
! ( 869) ! .000E+00 .000*! .000E+00 .000*! .000E+00 .000*! .000E+00
.000*! .000E+00 .000*! .000E+00 .000*!
! ( 870) ! .000E+00 .000*! .000E+00 .000*! .000E+00 .000*! .000E+00
.000*! .000E+00 .000*! .000E+00 .000*!

```

SER-ESB-023-1.txt

.000*!	.000E+00	.000*!	.000E+00	.000*!	.000E+00	.000*!	.000E+00	.000*!	.000E+00
! (871) !	.000E+00	.000*!	.000E+00	.000*!	.000E+00	.000*!	.000E+00	.000*!	.000E+00
.000*!	.000E+00	.000*!	.000E+00	.000*!	.000E+00	.000*!	.000E+00	.000*!	.000E+00
! (872) !	.000E+00	.000*!	.000E+00	.000*!	.000E+00	.000*!	.000E+00	.000*!	.000E+00
.000*!	.000E+00	.000*!	.000E+00	.000*!	.000E+00	.000*!	.000E+00	.000*!	.000E+00
! (8047) !	.000E+00	.000*!	.000E+00	.000*!	.000E+00	.000*!	.000E+00	.000*!	.000E+00
.000*!	.000E+00	.000*!	.000E+00	.000*!	.000E+00	.000*!	.000E+00	.000*!	.000E+00
!	!	!	!	!	!	!	!	!	!
!	!	!	!	!	!	!	!	!	!
! (8054) !	.000E+00	.000*!	.000E+00	.000*!	.000E+00	.000*!	.000E+00	.000*!	.000E+00
.000*!	.000E+00	.000*!	.000E+00	.000*!	.000E+00	.000*!	.000E+00	.000*!	.000E+00
! (8055) !	.000E+00	.000*!	.000E+00	.000*!	.000E+00	.000*!	.000E+00	.000*!	.000E+00
.000*!	.000E+00	.000*!	.000E+00	.000*!	.000E+00	.000*!	.000E+00	.000*!	.000E+00
! (8059) !	.000E+00	.000*!	.000E+00	.000*!	.000E+00	.000*!	.000E+00	.000*!	.000E+00
.000*!	.000E+00	.000*!	.000E+00	.000*!	.000E+00	.000*!	.000E+00	.000*!	.000E+00
! (9107) !		!	!	!	!	!	.000E+00	.000*!	
!	!	!	!	!	!	!	.000E+00	.000*!	
! (9108) !		!	!	!	!	!	.000E+00	.000*!	
!	!	!	!	!	!	!			!
!	!	!	!	!	!	!			!
! (9091) !		!	!	!	!	!	.000E+00	.000*!	
!	!	!	!	!	!	!	.000E+00	.000*!	
! (9092) !		!	!	!	!	!	.000E+00	.000*!	
!	!	!	!	!	!	!	.000E+00	.000*!	
! (9082) !		!	!	!	!	!	.000E+00	.000*!	
!	!	!	!	!	!	!	.000E+00	.000*!	
! (9083) !		!	!	!	!	!	.000E+00	.000*!	
!	!	!	!	!	!	!	.000E+00	.000*!	
! (9084) !		!	!	!	!	!	.000E+00	.000*!	
!	!	!	!	!	!	!			!
!	!	!	!	!	!	!			!
! (9085) !		!	!	!	!	!	.000E+00	.000*!	
!	!	!	!	!	!	!	.000E+00	.000*!	
! (9065) !		!	!	!	!	!	.000E+00	.000*!	
!	!	!	!	!	!	!	.000E+00	.000*!	
! (9052) !		!	!	!	!	!	.000E+00	.000*!	
!	!	!	!	!	!	!	.000E+00	.000*!	
! (9042) !		!	!	!	!	!	.000E+00	.000*!	
!	!	!	!	!	!	!	.000E+00	.000*!	
! (9034) !		!	!	!	!	!	.000E+00	.000*!	
!	!	!	!	!	!	!			!
!	!	!	!	!	!	!			!
! (9035) !		!	!	!	!	!	.000E+00	.000*!	
!	!	!	!	!	!	!	.000E+00	.000*!	
! (9025) !		!	!	!	!	!	.000E+00	.000*!	
!	!	!	!	!	!	!	.000E+00	.000*!	
! (9026) !		!	!	!	!	!	.000E+00	.000*!	
!	!	!	!	!	!	!	.000E+00	.000*!	
! (9027) !		!	!	!	!	!	.000E+00	.000*!	
!	!	!	!	!	!	!	.000E+00	.000*!	
! (9013) !		!	!	!	!	!	.000E+00	.000*!	
!	!	!	!	!	!	!			!
!	!	!	!	!	!	!			!

* : STORE IN RESULT DATA FILE

SER-ESB-023-1.txt

```
*** DAC3N *** < D-3 > " WAV " MAXIMUM & TIME
```

```
=====
+-----+-----+
!           !      INP           !
! NUMBER   !  ACC.              !
!           !      (GAL) (SEC)      !
+-----+-----+
!           !                      !
! (  1)    ! -3.011E+02 12.640*!
! (  2)    !  3.011E+02 16.950*!
! (  3)    !  3.011E+02  2.610*!
!           !                      !
+-----+-----+
```

```
* : STORE IN RESULT DATA FILE
```

1

```
*** DAC3N *** < D-3 > " DSL " MAXIMUM & TIME
```

```
=====
+-----+-----+-----+-----+
!           !      BK1           !      BK1           !
! NUMBER   !  VEL.-XYZ           !  FORC.-XYZ           !
!           !      (KINE) (SEC)    !      (TON) (SEC)     !
+-----+-----+-----+-----+
!           !                      !                      !
! ( 1001)  !  3.902E-14 13.428*!  .000E+00  .000*!
! ( 1002)  !  2.833E-14 12.158*!  .000E+00  .000*!
! ( 1003)  !  5.824E-14 17.494*!  .000E+00  .000*!
!           !                      !                      !
+-----+-----+-----+-----+
```

```
* : STORE IN RESULT DATA FILE
```

1

```
*** DAC3N *** < D-3 > " DSL " MAXIMUM & TIME
```

```
=====
+-----+-----+-----+-----+
```

SER-ESB-023-1.txt

!	!	BK2	!	BK2	!
!	NUMBER	!	VEL.-XYZ	!	MMNT-XYZ
!	!	(RAD/S)	(SEC)	!	(TON*CM) (SEC)
+	-----	+	-----	+	-----
!	!	!	!	!	!
!	(1004)	!	9.846E-16 7.788*!	!	.000E+00 .000*!
!	(1005)	!	-1.415E-15 13.536*!	!	.000E+00 .000*!
!	!	!	!	!	!
+	-----	+	-----	+	-----

* : STORE IN RESULT DATA FILE

```
1=====
*** DAC3N ***    < D-3 >  " SPL "  MAXIMUM & TIME
=====
```

+	-----	+	-----	+	-----	+	-----	+	-----
!	!	BK1	!	BK1	!	BK1	!	BK1	!
!	NUMBER	!	DIS.-XYZ	!	VEL.-XYZ	!	FKK.-XYZ	!	FKC -XYZ
!	!	!	(CM) (SEC)	!	(KINE) (SEC)	!	(TON) (SEC)	!	(TON)
(SEC)	!	!	!	!	!	!	!	!	!
+	-----	+	-----	+	-----	+	-----	+	-----
!	!	!	!	!	!	!	!	!	!
!	(9101)	!	2.464E+00 3.256*!	!	4.516E+01 3.150*!	!	2.248E+03 3.256*!	!	2.248E+03
3.256*!	!	!	(9102)	!	-1.055E+00 17.470*!	!	-3.410E+01 17.432*!	!	-5.225E+02 17.470*!
17.470*!	!	!	(9103)	!	-4.884E-01 7.814*!	!	2.851E+01 7.836*!	!	-1.357E+03 7.814*!
7.814*!	!	!	(9104)	!	5.865E-02 13.122*!	!	-5.084E+00 18.332*!	!	2.595E+02 13.122*!
13.122*!	!	!	(9105)	!	-3.401E-02 13.174*!	!	3.283E+00 6.628*!	!	-1.641E+01 13.174*!
13.174*!	!	!	!	!	!	!	!	!	!
!	!	!	!	!	!	!	!	!	!
!	(9106)	!	2.179E-02 17.844*!	!	3.047E+00 18.240*!	!	1.029E+02 17.844*!	!	1.029E+02
17.844*!	!	!	(9081)	!	2.945E-02 13.120*!	!	2.107E+00 13.102*!	!	3.295E+03 13.120*!
13.120*!	!	!	(9071)	!	1.079E+00 3.510*!	!	3.627E+01 3.464*!	!	2.428E+03 3.510*!
3.510*!	!	!	(9072)	!	5.798E-01 3.278*!	!	-2.502E+01 14.082*!	!	2.916E+02 3.278*!
3.278*!	!	!	(9073)	!	-2.375E-01 13.350*!	!	-1.450E+01 13.328*!	!	-1.041E+02 13.350*!
13.350*!	!	!	!	!	!	!	!	!	!

SER-ESB-023-1.txt

13.108*!	!	(9074) !	3.118E-02	13.108*!	2.706E+00	13.092*!	2.348E+02	13.108*!	2.348E+02
13.108*!	!	(9075) !	-1.673E-02	13.164*!	1.375E+00	3.418*!	-6.789E+01	13.164*!	-6.789E+01
13.164*!	!	(9061) !	-2.108E-01	13.352*!	1.391E+01	13.374*!	-7.286E+02	13.352*!	-7.286E+02
13.352*!	!	(9062) !	1.285E-02	17.350*!	1.120E+00	18.286*!	7.985E+01	17.350*!	7.985E+01
17.350*!	!	(9063) !	-4.843E-02	13.346*!	-2.704E+00	13.142*!	-5.463E+02	13.346*!	-5.463E+02
13.346*!	!								
!	!								
!	!	(9163) !	2.397E-02	17.352*!	1.423E+00	13.086*!	2.703E+02	17.352*!	2.703E+02
17.352*!	!	(9064) !	-1.773E-01	13.174*!	-1.148E+01	13.326*!	-2.241E+03	13.174*!	-2.241E+03
13.174*!	!	(9164) !	-1.694E-01	13.172*!	-1.178E+01	13.150*!	-2.142E+03	13.172*!	-2.142E+03
13.172*!	!	(9051) !	4.018E-02	17.348*!	-2.504E+00	13.142*!	4.605E+02	17.348*!	4.605E+02
17.348*!	!	(9151) !	-1.384E-02	12.232*!	1.125E+00	13.088*!	-1.586E+02	12.232*!	-1.586E+02
12.232*!	!								
!	!								
!	!	(9041) !	-4.073E-02	13.164*!	-2.485E+00	13.146*!	-4.667E+02	13.164*!	-4.667E+02
13.164*!	!	(9141) !	-1.883E-02	12.232*!	1.555E+00	13.082*!	-2.158E+02	12.232*!	-2.158E+02
12.232*!	!	(9031) !	1.502E-02	8.642*!	-1.398E+00	6.588*!	4.731E+02	8.642*!	4.731E+02
8.642*!	!	(9032) !	5.438E-02	17.346*!	-2.537E+00	13.146*!	2.993E+03	17.346*!	2.993E+03
17.346*!	!	(9132) !	-2.404E-02	3.396*!	-1.814E+00	13.108*!	-1.323E+03	3.396*!	-1.323E+03
3.396*!	!								
!	!								
!	!	(9033) !	-2.576E-02	13.354*!	-2.690E+00	18.216*!	-8.412E+02	13.354*!	-8.412E+02
13.354*!	!	(9133) !	3.978E-02	17.346*!	2.449E+00	13.096*!	1.299E+03	17.346*!	1.299E+03
17.346*!	!	(9021) !	2.760E-02	13.100*!	2.512E+00	13.086*!	1.719E+02	13.100*!	1.719E+02
13.100*!	!	(9022) !	-1.158E-02	17.778*!	1.438E+00	17.820*!	-4.459E+01	17.778*!	-4.459E+01
17.778*!	!	(9023) !	4.401E-02	17.346*!	-2.213E+00	13.146*!	5.179E+02	17.346*!	5.179E+02
17.346*!	!								
!	!								
!	!	(9123) !	-2.387E-02	3.398*!	-1.699E+00	13.106*!	-2.809E+02	3.398*!	-2.809E+02
3.398*!	!	(9024) !	1.705E-02	10.196*!	1.657E+00	18.192*!	1.622E+02	10.196*!	1.622E+02
10.196*!	!	(9124) !	2.315E-02	17.346*!	-1.280E+00	6.586*!	2.202E+02	17.346*!	2.202E+02
17.346*!	!	(9011) !	-2.083E-02	17.412*!	1.847E+00	13.078*!	-7.862E+01	17.412*!	-7.862E+01
17.412*!	!	(9111) !	2.363E-02	17.342*!	1.666E+00	13.080*!	8.916E+01	17.342*!	8.916E+01
17.342*!	!								
!	!								
!	!	(9012) !	1.417E-02	10.196*!	-1.406E+00	18.210*!	7.289E+01	10.196*!	7.289E+01
10.196*!	!								

SER-ESB-023-1.txt

```

! ( 9112) ! 1.704E-02 17.344*! -1.261E+00 6.588*! 8.765E+01 17.344*! 8.765E+01
17.344*!
! ( 811) ! 5.410E-01 13.372*! 3.107E+01 17.700*! 9.685E+01 13.372*! 9.685E+01
13.372*!
! ( 812) ! 1.113E-01 13.474*! 6.018E+00 13.446*! 6.999E+02 13.474*! 6.999E+02
13.474*!
! ( 813) ! 2.075E-02 17.688*! -1.201E+00 17.710*! 3.714E+02 17.688*! 3.714E+02
17.688*!
! ! ! ! !
! ! ! ! !
! ! ! ! !

```

```

+-----+-----+-----+-----+-----+-----+
-----+

```

* : STORE IN RESULT DATA FILE

```

=====
1=====
=====
*** DAC3N *** < D-3 > " SPL " MAXIMUM & TIME
=====

```

```

=====
=====

```

```

+-----+-----+-----+-----+-----+-----+
-----+
! ! BK1 ! BK1 ! BK1 ! BK1
! NUMBER ! DIS.-XYZ ! VEL.-XYZ ! FKK.-XYZ ! FKC -XYZ
! ! (CM) (SEC) ! (KINE) (SEC) ! (TON) (SEC) ! (TON)
(SEC) !

```

```

+-----+-----+-----+-----+-----+-----+
-----+
! ! ! ! !
! ! ! ! !
! ( 814) ! -1.338E-02 13.482*! -6.824E-01 17.708*! -7.424E+02 13.482*! -7.424E+02
13.482*!
! ( 816) ! -2.434E-02 10.316*! -1.877E+00 10.538*! -2.726E+01 10.316*! -2.726E+01
10.316*!
! ( 817) ! 1.111E-03 10.316*! -7.510E-02 11.584*! 1.389E+01 10.316*! 1.389E+01
10.316*!
! ( 821) ! -3.411E-01 17.764*! -1.696E+01 7.172*! -6.105E+01 17.764*! -6.105E+01
17.764*!
! ( 822) ! 5.782E-02 17.714*! -3.484E+00 12.226*! 3.637E+02 17.714*! 3.637E+02
17.714*!
! ! ! ! !
! ! ! ! !
! ( 823) ! 1.137E-02 12.910*! -7.819E-01 12.930*! 2.035E+02 12.910*! 2.035E+02
12.910*!
! ( 824) ! -5.067E-03 6.736*! 2.997E-01 9.690*! -2.812E+02 6.736*! -2.812E+02
6.736*!
! ( 826) ! 2.253E-02 12.172*! -2.152E+00 12.740*! 2.524E+01 12.172*! 2.524E+01
12.172*!
! ( 827) ! -1.066E-03 12.176*! 9.875E-02 12.740*! -1.333E+01 12.176*! -1.333E+01
12.176*!
! ( 838) ! -3.429E-03 17.416*! -4.248E-01 18.222*! -2.893E+02 17.416*! -2.893E+02
17.416*!
! ! ! ! !
! ! ! ! !
! ( 4001) ! 4.451E-01 10.534*! 1.729E+01 10.496*! 4.451E-06 10.534*! 4.451E-06

```

SER-ESB-023-1.txt

10.534*!
! (4002) ! 4.676E-01 14.152*! -1.782E+01 14.192*! 4.676E-06 14.152*! 4.676E-06
14.152*!
! (4003) ! 4.921E-04 17.416*! -6.878E-02 17.312*! 4.921E-09 17.416*! 4.921E-09
17.416*!
! (4101) ! 4.831E-01 10.448*! -1.751E+01 10.492*! 4.831E-06 10.448*! 4.831E-06
10.448*!
! (4102) ! -4.551E-01 14.152*! -1.740E+01 14.116*! -4.551E-06 14.152*! -4.551E-06
14.152*!
! ! ! ! !
! (4103) ! 2.306E-03 17.416*! -2.372E-01 18.196*! 2.306E-08 17.416*! 2.306E-08
17.416*!
! (4201) ! 1.729E-01 13.478*! 6.759E+00 13.450*! 1.729E-06 13.478*! 1.729E-06
13.478*!
! (4202) ! 1.129E-01 7.718*! -3.816E+00 7.544*! 1.129E-06 7.718*! 1.129E-06
7.718*!
! (4203) ! 5.012E-03 17.416*! 6.490E-01 18.222*! 5.012E-08 17.416*! 5.012E-08
17.416*!
! (4301) ! 1.456E-01 13.480*! 7.477E+00 17.706*! 1.456E-06 13.480*! 1.456E-06
13.480*!
! ! ! ! !
! (4302) ! -5.298E-02 7.576*! 2.603E+00 12.928*! -5.298E-07 7.576*! -5.298E-07
7.576*!
! (4303) ! 1.447E-02 17.416*! 1.646E+00 18.220*! 1.447E-07 17.416*! 1.447E-07
17.416*!
! (4401) ! 3.776E-01 13.478*! 1.533E+01 13.450*! 3.776E-06 13.478*! 3.776E-06
13.478*!
! (4402) ! 2.373E-01 7.718*! -8.471E+00 7.544*! 2.373E-06 7.718*! 2.373E-06
7.718*!
! (4403) ! 8.738E-03 17.416*! 1.062E+00 18.216*! 8.738E-08 17.416*! 8.738E-08
17.416*!
! ! ! ! !
! (4501) ! 6.190E-01 10.446*! -2.076E+01 10.490*! 6.190E-06 10.446*! 6.190E-06
10.446*!
! (4502) ! 5.225E-01 7.694*! -2.009E+01 14.116*! 5.225E-06 7.694*! 5.225E-06
7.694*!
! (4503) ! 5.984E-03 17.416*! -5.829E-01 18.196*! 5.984E-08 17.416*! 5.984E-08
17.416*!
! (4601) ! -1.552E-01 17.212*! -6.549E+00 6.250*! -1.552E-06 17.212*! -1.552E-06
17.212*!
! (4602) ! -1.393E-01 7.738*! 6.027E+00 12.258*! -1.393E-06 7.738*! -1.393E-06
7.738*!
! ! ! ! !
! (4603) ! 1.863E-04 17.412*! 3.042E-02 17.108*! 1.863E-09 17.412*! 1.863E-09
17.412*!
! (4701) ! -1.688E-01 17.212*! 6.215E+00 13.280*! -1.688E-06 17.212*! -1.688E-06
17.212*!
! (4702) ! -1.612E-01 7.738*! 6.108E+00 12.258*! -1.612E-06 7.738*! -1.612E-06
7.738*!
! (4703) ! 3.124E-04 17.412*! 5.643E-02 20.160*! 3.124E-09 17.412*! 3.124E-09
17.412*!
! (1001) ! 1.295E-15 3.256*! 3.902E-14 13.428*! 1.295E+05 3.256*! 1.295E+05
3.256*!
! ! ! ! !
! (1002) ! -1.128E-15 7.870*! 2.833E-14 12.158*! -1.128E+05 7.870*! -1.128E+05
7.870*!
! (1003) ! -1.031E-15 17.346*! 5.824E-14 17.494*! -1.031E+05 17.346*! -1.031E+05
17.346*!

SER-ESB-023-1.txt

```

! ( 7009) ! -8.945E-02 13.152*! -3.693E+00 13.130*! -5.498E+03 13.152*! -5.498E+03
13.152*!
! ( 7008) ! -8.984E-02 13.352*! -3.500E+00 13.316*! -4.676E+03 13.352*! -4.676E+03
13.352*!
! ( 7006) ! -5.516E-02 13.346*! -2.610E+00 13.140*! -3.305E+01 13.346*! -3.305E+01
13.346*!
!           !           !           !           !
!           !           !           !           !
!           !           !           !           !

```

* : STORE IN RESULT DATA FILE

1=====

*** DAC3N *** < D-3 > " SPL " MAXIMUM & TIME

```

=====
=====
+-----+-----+-----+-----+
!           !           !           !           !           !
!           !           !           !           !           !
! NUMBER ! DIS.-XYZ ! VEL.-XYZ ! FKK.-XYZ ! FKC -XYZ
!           !           !           !           !           !
!           ! (CM) (SEC) ! (KINE) (SEC) ! (TON) (SEC) ! (TON)
(SEC) !
+-----+-----+-----+-----+
!           !           !           !           !
!           !           !           !           !
! ( 7001) ! 2.834E-02 17.348*! 1.365E+00 13.104*! 2.402E+02 17.348*! 2.402E+02
17.348*!
! ( 7021) ! -1.260E-02 13.128*! -1.047E+00 13.114*! -1.194E+02 13.128*! -1.194E+02
13.128*!
! ( 9107) ! 1.511E-02 6.656*! 2.617E+00 18.236*! 6.588E+01 6.656*! 6.588E+01
6.656*!
! ( 9108) ! 8.177E-03 17.354*! -7.989E-01 18.216*! 6.559E+01 17.354*! 6.559E+01
17.354*!
! ( 9091) ! -4.926E-02 13.156*! -2.177E+00 13.132*! -7.478E+02 13.156*! -7.478E+02
13.156*!
!           !           !           !           !
!           !           !           !           !
! ( 9191) ! 4.353E-02 13.146*! -1.584E+00 13.170*! 6.608E+02 13.146*! 6.608E+02
13.146*!
! ( 9092) ! 7.680E-03 17.350*! 5.119E-01 13.098*! 6.989E+02 17.350*! 6.989E+02
17.350*!
! ( 9082) ! 1.036E-02 17.348*! 7.211E-01 13.102*! 3.864E+03 17.348*! 3.864E+03
17.348*!
! ( 9083) ! -5.056E-02 13.350*! -2.083E+00 13.318*! -1.720E+03 13.350*! -1.720E+03
13.350*!
! ( 9183) ! 4.012E-02 13.358*! 1.459E+00 17.290*! 1.365E+03 13.358*! 1.365E+03
13.358*!
!           !           !           !           !
!           !           !           !           !
! ( 9084) ! 8.425E-03 17.350*! 5.072E-01 13.098*! 6.033E+02 17.350*! 6.033E+02
17.350*!
! ( 9085) ! 8.193E-03 17.348*! 5.692E-01 13.102*! 3.949E+02 17.348*! 3.949E+02

```

SER-ESB-023-1.txt

```

17.348*!
! ( 9065) ! -3.290E-02 13.346*! -1.685E+00 13.138*! -5.060E+02 13.346*! -5.060E+02
13.346*!
! ( 9165) ! 2.296E-02 13.354*! 1.161E+00 13.320*! 3.530E+02 13.354*! 3.530E+02
13.354*!
! ( 9052) ! -2.170E-02 7.586*! -1.506E+00 13.140*! -3.704E+02 7.586*! -3.704E+02
7.586*!
!
!
! ( 9152) ! -1.082E-02 16.994*! -1.016E+00 18.202*! -1.848E+02 16.994*! -1.848E+02
16.994*!
! ( 9042) ! -2.249E-02 13.344*! -1.397E+00 13.138*! -3.856E+02 13.344*! -3.856E+02
13.344*!
! ( 9142) ! -1.370E-02 16.994*! -1.152E+00 7.890*! -2.349E+02 16.994*! -2.349E+02
16.994*!
! ( 9034) ! -6.382E-03 13.170*! 9.636E-01 18.186*! -2.267E+02 13.170*! -2.267E+02
13.170*!
! ( 9035) ! 3.698E-02 17.344*! 1.572E+00 13.100*! 7.700E+02 17.344*! 7.700E+02
17.344*!
!
!
! ( 9135) ! -2.541E-02 17.350*! -1.442E+00 13.098*! -5.291E+02 17.350*! -5.291E+02
17.350*!
! ( 9025) ! 2.869E-02 17.346*! 1.040E+00 13.096*! 4.928E+02 17.346*! 4.928E+02
17.346*!
! ( 9125) ! -1.919E-02 17.352*! -1.042E+00 13.102*! -3.297E+02 17.352*! -3.297E+02
17.352*!
! ( 9026) ! -4.304E-03 3.392*! 4.830E-01 18.184*! -1.031E+02 3.392*! -1.031E+02
3.392*!
! ( 9027) ! -1.252E-02 13.130*! 1.112E+00 18.184*! -4.509E+02 13.130*! -4.509E+02
13.130*!
!
!
! ( 9127) ! 1.496E-02 17.348*! 9.522E-01 18.214*! 5.387E+02 17.348*! 5.387E+02
17.348*!
! ( 9013) ! 2.094E-02 17.346*! 1.325E+00 18.216*! 2.282E+02 17.346*! 2.282E+02
17.346*!
! ( 9113) ! -1.319E-02 3.392*! 1.264E+00 18.216*! -1.437E+02 3.392*! -1.437E+02
3.392*!
!
!
!

```

```

+-----+-----+-----+-----+-----+-----+
-----+

```

* : STORE IN RESULT DATA FILE

```

1=====
=====

```

```

*** DAC3N ***      < D-3 >  " SPL "  MAXIMUM & TIME

```

```

=====
=====

```

```

+-----+-----+-----+-----+-----+-----+
-----+

```

```

!          !          BK2          !          BK2          !          BK2          !          BK2
!          !          !          !          !          !          !          !
! NUMBER  !  DIS.-XYZ  !  VEL.-XYZR  !  FKK.-XYZR  !  FKC -XYZR
!          !          !          !          !          !          !          !
!          !          (RAD) (SEC) !  (RAD/S) (SEC) !  (TON*CM) (SEC) !  (TON*CM)
(SEC) !

```

SER-ESB-023-1.txt

```

+-----+-----+-----+-----+-----+
!           !           !           !           !
! ( 555) ! -8.384E-05  3.260*! -3.290E-03 13.206*! -3.832E+06  3.260*! -3.832E+06
3.260*!
! ( 845) !  2.086E-07 11.264*! -1.080E-05 12.782*!  8.993E+04 11.264*!  8.993E+04
11.264*!
! ( 855) ! -5.044E-07 13.480*! -2.855E-05 17.706*! -2.174E+05 13.480*! -2.174E+05
13.480*!
! (1004) ! -4.314E-17  7.724*!  9.846E-16  7.788*! -4.314E+08  7.724*! -4.314E+08
7.724*!
! (1005) !  4.475E-17 13.492*! -1.415E-15 13.536*!  4.475E+08 13.492*!  4.475E+08
13.492*!
!           !           !           !           !
! (1006) ! -1.161E-17  7.716*! -3.132E-16 12.122*! -1.161E+08  7.716*! -1.161E+08
7.716*!
!           !           !           !           !

```

* : STORE IN RESULT DATA FILE

1=====

*** DAC3N *** < D-3 > " BML " MAXIMUM & TIME

```

+-----+-----+-----+-----+-----+
!           !           !           !           !
!           !           !           !           !
!           !           !           !           !
! NUMBER ! FORC ! FORC ! FORC ! FORC
!         ! A-NORMAL ! B-SHEAR ! C-SHEAR ! A-MOMENT
!         ! B-MOMENT ! C-MOMENT !         !
!         ! (TON) (SEC) ! (TON) (SEC) ! (TON) (SEC) ! (TON*CM)
! (SEC) ! (TON*CM) (SEC) ! (TON*CM) (SEC) !
+-----+-----+-----+-----+
!           !           !           !           !
! ( 1021) !  2.893E-04 17.346*! -1.263E+05  3.256*!  1.095E+05  7.726*!  1.161E+08
7.716*!  4.095E+08  7.722*! -4.249E+08 13.492*!
! ( 1303) ! -5.598E-04 13.178*!  3.348E+03 13.374*!  3.580E+03  7.724*!  1.438E+06
7.722*!  3.762E+06 12.192*! -5.623E+06 13.474*!
! ( 1377) ! -8.439E-04 13.178*! -4.881E+03 17.208*!  5.271E+03  7.726*!  1.747E+06
7.722*!  5.783E+06  7.726*! -7.326E+06 13.476*!
! ( 1302) ! -1.029E-03 13.176*! -6.131E+03 17.212*!  6.245E+03  7.726*!  1.491E+06
7.722*!  7.366E+06  7.730*! -8.399E+06 13.476*!
! ( 1376) ! -1.029E-03 13.176*! -6.154E+03 17.212*!  6.265E+03  7.726*!  1.491E+06
7.722*!  9.053E+06  7.728*! -9.662E+06 13.478*!
!           !           !           !           !
! ( 1301) !  1.005E-03  8.648*! -9.694E+03  3.260*!  8.969E+03  7.728*!  1.197E+06
7.720*!  1.255E+07  7.728*! -1.290E+07 13.478*!
! ( 1209) !  5.331E-04 17.350*!  1.205E+04 13.364*!  1.525E+04  7.712*! -2.602E+05
12.076*! -7.269E+06  7.120*!  5.096E+06 13.360*!
! ( 1208) !  1.346E-03 17.350*! -1.518E+04 13.488*!  2.046E+04  7.714*!  1.850E+07

```

SER-ESB-023-1.txt

7.722*! -2.701E+07 7.118*! 2.098E+07 13.354*!
! (1206) ! 1.291E-03 17.346*! -2.239E+04 17.226*! 2.242E+04 7.720*! 2.021E+07
7.720*! 4.222E+07 7.714*! 3.417E+07 13.354*!
! (1205) ! 1.286E-03 17.348*! -2.569E+04 17.226*! 2.483E+04 7.728*! 2.229E+07
7.720*! 5.325E+07 7.716*! 4.318E+07 13.356*!
! !
! !
! (1204) ! 1.372E-03 17.350*! -2.941E+04 3.268*! 2.782E+04 7.730*! 2.668E+07
7.718*! 6.605E+07 7.716*! -5.673E+07 13.492*!
! (1203) ! 1.455E-03 17.350*! -2.063E+04 17.222*! 2.212E+04 7.730*! 2.914E+07
7.722*! 7.918E+07 7.720*! -6.994E+07 13.492*!
! (1202) ! 1.473E-03 17.350*! -2.475E+04 3.264*! 2.504E+04 7.730*! 2.985E+07
7.722*! 9.230E+07 7.718*! -8.245E+07 13.490*!
! (1201) ! 1.633E-03 17.348*! -2.412E+04 3.262*! 2.246E+04 7.728*! 1.995E+07
7.720*! 1.053E+08 7.722*! -9.458E+07 13.490*!
! (1110) ! 4.082E-04 13.594*! 1.467E+04 13.356*! 1.288E+04 7.716*! -7.677E+06
7.636*! -2.372E+07 7.136*! 2.618E+07 13.148*!
! !
! !
! (1109) ! -6.444E-04 6.492*! -1.789E+04 13.488*! 1.279E+04 7.722*! -1.743E+07
12.076*! -4.923E+07 7.134*! 5.182E+07 13.148*!
! (1108) ! 7.869E-04 17.350*! -4.291E+04 13.486*! 3.138E+04 7.718*! 3.141E+07
7.722*! 6.383E+07 7.710*! 6.857E+07 13.142*!
! (1107) ! -7.191E-04 13.174*! -4.838E+04 13.486*! 3.497E+04 7.720*! 6.213E+07
7.720*! 8.324E+07 7.710*! 8.793E+07 13.142*!
! (1106) ! -8.553E-04 13.170*! -5.257E+04 13.486*! 4.133E+04 7.730*! 5.168E+07
7.720*! 1.033E+08 7.712*! 1.099E+08 3.382*!
! (1105) ! -9.687E-04 13.170*! -5.593E+04 3.266*! 4.445E+04 7.732*! 5.348E+07
7.720*! 1.231E+08 7.712*! 1.319E+08 3.382*!
! !
! !
! (1104) ! -1.138E-03 13.168*! -6.001E+04 3.266*! 4.804E+04 7.732*! 6.103E+07
7.718*! 1.444E+08 7.712*! 1.543E+08 3.384*!
! (1103) ! -7.150E-04 13.168*! -8.186E+04 3.266*! 6.274E+04 7.732*! 1.160E+08
7.722*! 1.722E+08 7.714*! 1.819E+08 17.348*!
! (1102) ! -7.992E-04 13.172*! -8.433E+04 3.264*! 6.621E+04 7.730*! 1.175E+08
7.722*! 2.065E+08 7.718*! 2.137E+08 17.350*!
! (1101) ! -7.874E-04 13.170*! -8.733E+04 3.262*! 7.176E+04 7.728*! 1.189E+08
7.720*! 2.426E+08 7.722*! -2.557E+08 13.496*!
! (2021) ! 9.922E+04 17.346*! -6.505E-08 3.256*! 5.645E-08 7.726*! 7.473E-08
7.716*! 5.967E-07 7.722*! -3.033E-07 13.492*!
! !
! !
! (2303) ! -5.615E+03 13.178*! 3.769E-07 13.374*! 4.031E-07 7.724*! 3.101E-07
7.722*! 1.574E-06 12.192*! -2.353E-06 13.474*!
! (2377) ! -8.465E+03 13.178*! -2.361E-07 17.208*! 2.550E-07 7.726*! 3.767E-07
7.722*! 2.420E-06 7.726*! -3.065E-06 13.476*!
! (2302) ! -9.373E+03 13.176*! -1.232E-06 17.212*! 1.254E-06 7.726*! 3.541E-07
7.722*! 3.393E-06 7.730*! -3.869E-06 13.476*!
! (2376) ! -9.374E+03 13.176*! -2.880E-07 17.212*! 2.932E-07 7.726*! 3.541E-07
7.722*! 4.170E-06 7.728*! -4.450E-06 13.478*!
! (2301) ! 1.030E+04 8.648*! -2.080E-07 3.260*! 1.924E-07 7.728*! 2.525E-07
7.720*! 5.134E-06 7.728*! -5.276E-06 13.478*!
! !
! !
! (2209) ! 6.312E+03 17.350*! 5.920E-08 13.364*! 7.490E-08 7.712*! -4.616E-08
12.076*! -5.380E-07 7.120*! 3.772E-07 13.360*!
! (2208) ! 2.379E+04 17.350*! -5.390E-08 13.488*! 7.264E-08 7.714*! 2.900E-07
7.722*! -8.446E-07 7.118*! 6.561E-07 13.354*!
! (2206) ! 2.895E+04 17.346*! -3.631E-07 17.226*! 3.636E-07 7.720*! 2.496E-07
7.720*! 1.040E-06 7.714*! 8.416E-07 13.354*!
! (2205) ! 3.072E+04 17.348*! -2.975E-07 17.226*! 2.875E-07 7.728*! 2.586E-07
7.720*! 1.232E-06 7.716*! 9.991E-07 13.356*!

SER-ESB-023-1.txt

17.776*! 1.621E+06 12.072*! 8.136E-05 7.202*!
! (9128) ! 1.163E+04 9.998*! 2.733E-06 13.354*! 1.100E+04 13.484*! 3.561E-06
17.774*! 1.503E+07 7.724*! -8.119E-06 13.478*!
!
! (9126) ! 1.491E+03 13.366*! 3.266E-07 13.352*! 2.705E+03 7.734*! -1.048E-06
11.270*! -1.041E+06 16.998*! -4.503E-06 3.262*!
! (9125) ! -8.266E+02 3.264*! 9.839E-08 13.352*! -6.569E+02 11.270*! 7.186E-07
7.584*! 1.529E+06 7.716*! -3.063E-06 3.262*!
! (9124) ! 5.585E+02 13.184*! 9.488E-08 13.352*! -6.976E+02 19.924*! 7.419E-07
7.584*! 3.335E+06 7.728*! -3.019E-06 3.262*!
! (9123) ! 1.667E+04 13.476*! -8.511E-09 3.258*! 1.000E+04 12.186*! -3.453E-07
7.726*! -4.946E+06 7.716*! -1.202E-06 13.488*!
! (9122) ! -3.914E+03 13.478*! -5.347E-09 3.258*! 1.668E+03 7.108*! -2.583E-07
7.726*! 1.026E+06 7.738*! -8.174E-07 13.488*!
!
! (9121) ! -1.535E+03 13.480*! -2.921E-09 3.258*! -1.850E+03 7.872*! -1.481E-07
7.722*! -1.205E+07 7.724*! -4.427E-07 13.488*!
! (9233) ! 3.537E+03 7.202*! 6.134E+00 13.128*! 6.019E+03 13.468*! -1.945E-02
13.472*! 1.254E+06 7.728*! 3.125E-02 12.192*!
! (9232) ! -1.417E+03 17.672*! 2.313E-04 13.128*! -1.697E+03 13.472*! 3.338E-05
7.740*! -2.969E+05 7.722*! 7.190E-05 17.234*!
! (9231) ! -3.450E+03 13.476*! 1.098E-04 13.128*! -2.201E+03 7.736*! -1.660E-05
7.734*! -2.791E+05 7.724*! -4.549E-05 13.474*!
! (9301) ! 1.985E+03 13.468*! 6.884E-06 17.118*! 1.291E+03 2.164*! -8.047E-06
12.198*! -2.494E+05 7.130*! -2.842E-05 13.474*!
!
! (701) ! -2.604E+03 13.172*! 1.540E+03 13.370*! -1.103E+03 7.134*! 3.149E+05
7.722*! -2.844E+05 7.116*! -3.194E+05 10.460*!
! (702) ! -2.987E+03 13.174*! 1.742E+03 13.370*! -1.183E+03 7.134*! 3.306E+05
7.720*! -6.160E+05 7.118*! 7.065E+05 13.370*!
! (703) ! -3.331E+03 13.174*! 1.872E+03 13.372*! 1.367E+03 7.728*! 3.438E+05
7.718*! -9.756E+05 7.120*! 1.235E+06 13.370*!
! (704) ! -3.508E+03 13.174*! 1.934E+03 13.372*! 1.610E+03 7.730*! 3.517E+05
7.718*! -1.222E+06 7.122*! 1.598E+06 13.370*!
! (705) ! -1.426E+03 13.178*! -1.349E+03 13.472*! 1.069E+03 7.734*! 1.762E+05
7.716*! 1.488E+06 7.716*! -2.347E+06 13.476*!
!
! (707) ! -5.982E+01 17.416*! -2.455E+02 13.472*! 1.255E+02 12.196*! 9.738E+02
12.196*! 3.010E+04 12.196*! -6.007E+04 13.472*!
! (708) ! -2.036E+02 17.414*! -1.484E+03 13.474*! 7.358E+02 11.262*! 3.432E+03
12.196*! 2.330E+05 17.716*! -4.769E+05 13.474*!
! (709) ! -3.047E+02 17.414*! -1.763E+03 13.474*! 8.731E+02 11.262*! 5.073E+03
12.196*! 6.007E+05 17.716*! -1.225E+06 13.474*!
! (710) ! -4.506E+02 17.412*! -2.028E+03 13.472*! 1.012E+03 11.264*! 5.304E+03
12.196*! 9.910E+05 11.262*! -2.015E+06 13.474*!
! (711) ! -3.707E+03 13.178*! -3.485E+03 13.472*! 2.761E+03 7.734*! 1.867E+05
7.716*! 1.583E+06 7.716*! -2.495E+06 13.476*!
!
! (712) ! -2.718E+03 13.178*! 1.454E+03 13.374*! 1.554E+03 7.724*! 3.076E+05
7.722*! 8.236E+05 12.192*! -1.231E+06 13.474*!
! (713) ! 7.693E+01 17.416*! 9.676E+01 17.208*! -8.167E+01 12.172*! -8.585E+02
14.312*! 1.586E+04 12.172*! -1.816E+04 17.208*!
! (714) ! 4.522E+01 17.416*! 5.747E+01 17.208*! -5.069E+01 12.172*! -5.017E+02
14.312*! 7.101E+03 12.172*! -8.012E+03 17.208*!
! (801) ! -8.841E+00 17.412*! -4.639E+01 13.474*! 2.503E+01 17.714*! -1.737E-08
13.082*! 1.061E+03 17.714*! -1.967E+03 13.474*!
! (802) ! -2.568E+01 17.412*! -1.318E+02 13.474*! 7.095E+01 17.714*! -3.464E-08
13.082*! 5.130E+03 17.714*! -9.523E+03 13.474*!

SER-ESB-023-1.txt

! (1303) ! -1.978E-05 13.178*! 5.519E-05 13.374*! 5.902E-05 7.724*! 2.563E-08
7.722*! 5.563E-08 12.192*! -8.314E-08 13.474*!
! (1377) ! -2.982E-05 13.178*! -8.048E-05 17.208*! 8.690E-05 7.726*! 3.114E-08
7.722*! 8.550E-08 7.726*! -1.083E-07 13.476*!
! (1302) ! -3.637E-05 13.176*! -1.113E-04 17.212*! 1.134E-04 7.726*! 2.927E-08
7.722*! 1.199E-07 7.730*! -1.367E-07 13.476*!
! (1376) ! -3.637E-05 13.176*! -1.117E-04 17.212*! 1.137E-04 7.726*! 2.927E-08
7.722*! 1.473E-07 7.728*! -1.573E-07 13.478*!
!
!
! (1301) ! 3.552E-05 8.648*! -1.563E-04 3.260*! 1.446E-04 7.728*! 2.087E-08
7.720*! 1.814E-07 7.728*! -1.864E-07 13.478*!
! (1209) ! 1.884E-05 17.350*! 8.413E-05 13.364*! 1.064E-04 7.712*! -3.815E-09
12.076*! -1.901E-08 7.120*! 1.333E-08 13.360*!
! (1208) ! 4.757E-05 17.350*! -1.420E-04 13.488*! 1.913E-04 7.714*! 2.397E-08
7.722*! -2.984E-08 7.118*! 2.319E-08 13.354*!
! (1206) ! 4.560E-05 17.346*! -1.649E-04 17.226*! 1.651E-04 7.720*! 2.062E-08
7.720*! 3.675E-08 7.714*! 2.974E-08 13.354*!
! (1205) ! 4.545E-05 17.348*! -1.778E-04 17.226*! 1.719E-04 7.728*! 2.137E-08
7.720*! 4.353E-08 7.716*! 3.530E-08 13.356*!
!
!
! (1204) ! 4.847E-05 17.350*! -2.036E-04 3.268*! 1.925E-04 7.730*! 2.558E-08
7.718*! 5.400E-08 7.716*! -4.638E-08 13.492*!
! (1203) ! 5.143E-05 17.350*! -1.480E-04 17.222*! 1.587E-04 7.730*! 2.896E-08
7.722*! 6.710E-08 7.720*! -5.926E-08 13.492*!
! (1202) ! 5.204E-05 17.350*! -1.753E-04 3.264*! 1.773E-04 7.730*! 2.927E-08
7.722*! 7.717E-08 7.718*! -6.894E-08 13.490*!
! (1201) ! 5.771E-05 17.348*! -1.821E-04 3.262*! 1.695E-04 7.728*! 2.087E-08
7.720*! 9.385E-08 7.722*! -8.433E-08 13.490*!
! (1110) ! 1.442E-05 13.594*! 1.287E-04 13.356*! 1.365E-04 7.716*! -3.682E-09
7.636*! -3.250E-08 7.136*! 1.619E-08 13.148*!
!
!
! (1109) ! -2.277E-05 6.492*! -1.509E-04 13.488*! 1.079E-04 7.722*! -3.815E-09
12.076*! -4.890E-08 7.134*! 3.037E-08 13.148*!
! (1108) ! 2.780E-05 17.350*! -2.222E-04 13.486*! 1.875E-04 7.718*! 1.940E-08
7.722*! 4.649E-08 7.710*! 2.125E-08 13.142*!
! (1107) ! -2.541E-05 13.174*! -2.193E-04 13.486*! 1.696E-04 7.720*! 2.801E-08
7.720*! 4.739E-08 7.710*! 2.777E-08 13.142*!
! (1106) ! -3.022E-05 13.170*! -2.383E-04 13.486*! 1.743E-04 7.730*! 2.077E-08
7.720*! 5.155E-08 7.712*! 3.224E-08 3.382*!
! (1105) ! -3.423E-05 13.170*! -2.507E-04 3.266*! 1.874E-04 7.732*! 2.137E-08
7.720*! 6.143E-08 7.712*! 3.827E-08 3.382*!
!
!
! (1104) ! -4.021E-05 13.168*! -2.760E-04 3.266*! 2.081E-04 7.732*! 2.558E-08
7.718*! 7.399E-08 7.712*! 4.597E-08 3.384*!
! (1103) ! -2.526E-05 13.168*! -2.076E-04 3.266*! 1.454E-04 7.732*! 2.896E-08
7.722*! 4.299E-08 7.714*! 2.334E-08 17.348*!
! (1102) ! -2.824E-05 13.172*! -2.148E-04 3.264*! 1.492E-04 7.730*! 2.927E-08
7.722*! 5.112E-08 7.718*! 2.748E-08 17.350*!
! (1101) ! -2.782E-05 13.170*! -1.961E-04 3.262*! 1.424E-04 7.728*! 2.087E-08
7.720*! 5.315E-08 7.722*! -3.079E-08 13.496*!
! (2021) ! 1.139E-05 17.346*! -6.024E-09 3.256*! 5.227E-09 7.726*! 6.920E-09
7.716*! 2.349E-08 7.722*! -1.194E-08 13.492*!
!
!
! (2303) ! -1.978E-05 13.178*! 3.115E-08 13.374*! 3.331E-08 7.724*! 2.563E-08
7.722*! 5.563E-08 12.192*! -8.314E-08 13.474*!
! (2377) ! -2.982E-05 13.178*! -1.951E-08 17.208*! 2.107E-08 7.726*! 3.114E-08
7.722*! 8.550E-08 7.726*! -1.083E-07 13.476*!
! (2302) ! -3.637E-05 13.176*! -1.018E-07 17.212*! 1.037E-07 7.726*! 2.927E-08

SER-ESB-023-1.txt

! (2106) ! -2.690E-05 13.170*! -4.347E-08 13.486*! 3.226E-08 7.730*! 2.078E-08
7.720*! 5.155E-08 7.712*! 3.224E-08 3.382*!
! (2105) ! -3.012E-05 13.170*! -3.464E-08 3.266*! 2.633E-08 7.730*! 2.137E-08
7.720*! 6.143E-08 7.712*! 3.827E-08 3.382*!
! (2104) ! -3.381E-05 13.170*! -3.987E-08 3.266*! 3.086E-08 7.732*! 2.558E-08
7.718*! 7.399E-08 7.712*! 4.597E-08 3.384*!
!
!
!
! (2103) ! -2.072E-05 13.174*! -1.834E-08 3.266*! 1.357E-08 7.732*! 2.896E-08
7.722*! 4.299E-08 7.714*! 2.334E-08 17.348*!
! (2102) ! -2.328E-05 13.172*! -2.077E-08 3.264*! 1.518E-08 7.730*! 2.927E-08
7.722*! 5.112E-08 7.718*! 2.748E-08 17.350*!
! (2101) ! -2.371E-05 13.170*! -2.125E-08 3.262*! 1.588E-08 7.728*! 2.087E-08
7.720*! 5.315E-08 7.722*! -3.079E-08 13.496*!
! (9129) ! 1.586E-10 7.140*! 1.953E-04 13.150*! -5.705E-10 13.150*! -3.473E-06
17.776*! 5.729E-17 12.072*! 2.875E-06 7.202*!
! (9128) ! 2.055E-10 9.998*! 2.259E-07 13.354*! 9.091E-10 13.484*! 2.943E-07
17.774*! 5.310E-16 7.724*! -2.869E-07 13.478*!
!
!
!
! (9126) ! 2.635E-11 13.366*! 2.699E-08 13.352*! 2.235E-10 7.734*! -8.665E-08
11.270*! -3.677E-17 16.998*! -1.591E-07 3.262*!
! (9125) ! -1.460E-11 3.264*! 8.131E-09 13.352*! -5.429E-11 11.270*! 5.939E-08
7.584*! 5.404E-17 7.716*! -1.082E-07 3.262*!
! (9124) ! 9.868E-12 13.184*! 7.841E-09 13.352*! -5.766E-11 19.924*! 6.131E-08
7.584*! 1.178E-16 7.728*! -1.067E-07 3.262*!
! (9123) ! 2.945E-10 13.476*! -7.034E-10 3.258*! 8.269E-10 12.186*! -2.853E-08
7.726*! -1.748E-16 7.716*! -4.247E-08 13.488*!
! (9122) ! -6.915E-11 13.478*! -4.419E-10 3.258*! 1.379E-10 7.108*! -2.135E-08
7.726*! 3.627E-17 7.738*! -2.888E-08 13.488*!
!
!
!
! (9121) ! -2.712E-11 13.480*! -2.414E-10 3.258*! -1.529E-10 7.872*! -1.224E-08
7.722*! -4.259E-16 7.724*! -1.564E-08 13.488*!
! (9233) ! 6.248E-11 7.202*! 5.070E-01 13.128*! 4.975E-10 13.468*! -1.608E-03
13.472*! 4.433E-17 7.728*! 1.104E-03 12.192*!
! (9232) ! -2.503E-11 17.672*! 1.912E-05 13.128*! -1.402E-10 13.472*! 2.758E-06
7.740*! -1.049E-17 7.722*! 2.541E-06 17.234*!
! (9231) ! -6.095E-11 13.476*! 9.076E-06 13.128*! -1.819E-10 7.736*! -1.372E-06
7.734*! -9.862E-18 7.724*! -1.607E-06 13.474*!
! (9301) ! 3.506E-11 13.468*! 5.689E-07 17.118*! 1.067E-10 2.164*! -6.650E-07
12.198*! -8.812E-18 7.130*! -1.004E-06 13.474*!
!
!
!
! (701) ! -4.256E-05 13.172*! 1.309E-04 13.370*! -9.376E-05 7.134*! 2.390E-08
7.722*! -1.664E-08 7.116*! -1.869E-08 10.460*!
! (702) ! -4.882E-05 13.174*! 1.481E-04 13.370*! -1.006E-04 7.134*! 2.509E-08
7.720*! -3.604E-08 7.118*! 4.134E-08 13.370*!
! (703) ! -5.445E-05 13.174*! 1.591E-04 13.372*! 1.162E-04 7.728*! 2.609E-08
7.718*! -5.709E-08 7.120*! 7.225E-08 13.370*!
! (704) ! -5.733E-05 13.174*! 1.644E-04 13.372*! 1.369E-04 7.730*! 2.669E-08
7.718*! -7.153E-08 7.122*! 9.349E-08 13.370*!
! (705) ! -2.331E-05 13.178*! -1.147E-04 13.472*! 9.083E-05 7.734*! 1.337E-08
7.716*! 8.709E-08 7.716*! -1.373E-07 13.476*!
!
!
!
! (707) ! -6.162E-07 17.416*! -1.315E-05 13.472*! 6.724E-06 12.196*! 1.171E-10
12.196*! 2.780E-09 12.196*! -5.547E-09 13.472*!
! (708) ! -2.097E-06 17.414*! -7.948E-05 13.474*! 3.942E-05 11.262*! 4.127E-10
12.196*! 2.152E-08 17.716*! -4.404E-08 13.474*!
! (709) ! -3.139E-06 17.414*! -9.445E-05 13.474*! 4.677E-05 11.262*! 6.101E-10
12.196*! 5.547E-08 17.716*! -1.131E-07 13.474*!
! (710) ! -3.810E-06 17.412*! -8.917E-05 13.472*! 4.448E-05 11.264*! 5.201E-10

SER-ESB-023-1.txt

! (811) ! -3.652E-06 17.412*! -6.093E-05 13.476*! 3.014E-05 11.264*! -2.407E-09
13.082*! 6.213E-08 17.714*! -1.168E-07 13.474*!
! (812) ! -4.105E-06 17.414*! -6.798E-05 13.476*! 3.482E-05 11.264*! -2.539E-09
13.082*! 7.756E-08 17.714*! -1.527E-07 13.474*!
! (813) ! -4.604E-06 17.414*! -7.126E-05 13.474*! 3.796E-05 11.262*! -2.640E-09
13.082*! 9.589E-08 17.714*! -1.933E-07 13.474*!
! (814) ! -5.089E-06 17.414*! -7.177E-05 13.472*! 3.954E-05 11.262*! -2.711E-09
13.082*! 1.158E-07 17.716*! -2.349E-07 13.474*!
! (815) ! 1.015E-05 17.414*! 4.645E-05 13.476*! -4.016E-05 12.188*! -3.936E-08
3.546*! 4.979E-08 12.188*! -5.577E-08 3.506*!
! (816) ! 9.997E-06 17.414*! 4.807E-05 13.478*! -3.844E-05 12.188*! -3.922E-08
3.546*! 4.218E-08 12.188*! -4.715E-08 3.506*!
! (817) ! 9.836E-06 17.414*! 5.028E-05 13.480*! -3.668E-05 12.188*! -3.902E-08
3.546*! 3.455E-08 12.188*! -4.021E-08 17.210*!
! (818) ! 9.674E-06 17.414*! 5.241E-05 13.480*! -3.493E-05 12.188*! -3.876E-08
3.546*! 2.720E-08 12.188*! -3.414E-08 17.210*!
! (819) ! 9.512E-06 17.414*! 5.414E-05 13.480*! -3.316E-05 12.188*! -3.844E-08
3.546*! 2.211E-08 12.802*! -2.882E-08 17.210*!
! (820) ! 9.350E-06 17.414*! 5.543E-05 13.482*! -3.141E-05 12.190*! -3.806E-08
3.546*! 1.994E-08 12.802*! -2.419E-08 17.210*!
! (821) ! 9.211E-06 17.414*! 5.561E-05 13.482*! -3.012E-05 12.190*! -3.763E-08
3.546*! 1.831E-08 12.802*! 2.240E-08 17.726*!
! (822) ! 9.091E-06 17.414*! 5.629E-05 13.482*! -2.868E-05 12.190*! -3.715E-08
3.546*! 1.711E-08 12.802*! -2.717E-08 17.686*!
! (823) ! 8.933E-06 17.414*! 5.634E-05 13.482*! -2.675E-05 12.190*! -3.663E-08
3.546*! 1.598E-08 9.726*! 3.523E-08 13.480*!
! (824) ! 4.372E-06 17.412*! 1.186E-05 17.212*! -1.010E-05 12.190*! -1.334E-08
3.546*! 2.258E-09 12.190*! -2.548E-09 17.212*!
! (825) ! 2.599E-06 17.412*! 7.270E-06 17.212*! -6.304E-06 12.190*! -1.273E-08
3.546*! 1.067E-09 12.190*! -1.168E-09 17.212*!
! (826) ! 2.003E-06 17.412*! 4.720E-06 6.266*! -4.140E-06 12.190*! -1.211E-08
3.546*! 4.248E-10 14.302*! 4.337E-10 17.660*!
! (827) ! 1.548E-06 17.412*! 3.237E-06 6.266*! -2.609E-06 14.304*! -7.566E-09
3.546*! 1.574E-09 12.276*! 2.115E-09 6.268*!
! (828) ! -2.229E-07 17.412*! -4.170E-06 17.532*! -5.688E-06 7.894*! 8.600E-10
3.546*! -1.274E-06 7.894*! -9.338E-07 17.532*!
! (829) ! -5.819E-07 17.412*! -1.235E-05 3.836*! 1.520E-05 8.030*! 1.717E-09
3.546*! -4.888E-06 7.894*! -3.538E-06 3.828*!
! (830) ! -1.940E-06 17.412*! -4.233E-05 3.838*! 4.920E-05 8.030*! 2.572E-09
3.546*! 5.835E-05 8.030*! -4.688E-05 3.836*!
! (831) ! -9.383E-07 17.412*! -1.523E-05 3.834*! 1.841E-05 8.028*! 3.414E-09
3.546*! 6.646E-08 8.030*! -5.473E-08 3.836*!
! (832) ! -4.912E-06 17.412*! -8.803E-05 17.688*! 4.144E-05 12.912*! 4.249E-09
3.546*! -5.382E-08 7.894*! -5.464E-08 3.846*!
! (833) ! -3.055E-06 17.412*! -3.449E-05 17.688*! 1.515E-05 12.912*! 5.068E-09
3.546*! -4.500E-08 10.288*! 8.052E-08 17.730*!
! (834) ! -3.548E-06 17.412*! 1.384E-05 17.544*! 9.171E-06 16.024*! 5.864E-09
3.546*! -4.849E-08 7.642*! 1.022E-07 17.730*!
! (835) ! -4.037E-06 17.414*! -1.788E-05 17.728*! -1.255E-05 12.802*! 6.636E-09
3.546*! -4.667E-08 12.950*! 1.011E-07 13.484*!
! (836) ! -4.383E-06 17.414*! -3.366E-05 17.728*! -1.761E-05 12.802*! 7.378E-09
3.546*! 4.214E-08 15.850*! 8.860E-08 13.486*!
! (837) ! -8.758E-06 17.414*! -9.611E-05 13.482*! 4.331E-05 6.740*! 7.754E-09

SER-ESB-023-1.txt

```
! ( 852) ! -8.675E-06 17.416*! 9.882E-06 6.266*! -7.326E-06 14.306*! -1.608E-09
3.546*! -8.850E-08 14.306*! 1.194E-07 6.266*!
!
! ( 853) ! -8.907E-06 17.416*! 8.420E-06 6.268*! 5.966E-06 12.276*! -9.571E-10
3.548*! -7.162E-07 14.306*! 1.001E-06 6.268*!
! ( 854) ! -9.312E-06 17.416*! 2.215E-06 6.268*! 1.711E-06 12.276*! -3.045E-10
3.548*! 1.397E-06 12.276*! 1.964E-06 6.268*!
! ( 855) ! -9.648E-06 17.416*! -5.406E-06 6.268*! -3.837E-06 12.276*! 3.499E-10
3.544*! 1.315E-06 12.276*! 1.831E-06 6.268*!
! ( 856) ! -9.920E-06 17.416*! -1.201E-05 6.268*! -8.644E-06 12.276*! 1.002E-09
3.546*! 5.387E-07 12.276*! 7.484E-07 6.268*!
! ( 857) ! -5.221E-06 17.416*! -8.514E-06 6.268*! 6.134E-06 12.248*! 2.305E-09
3.546*! 1.054E-06 12.248*! -1.463E-06 6.268*!
!
! ( 858) ! -5.370E-06 17.414*! -9.983E-06 6.268*! 7.152E-06 12.248*! 2.955E-09
3.546*! 4.647E-06 12.248*! -6.470E-06 6.268*!
! ( 859) ! 1.133E-06 17.412*! 1.822E-06 6.208*! -1.737E-06 12.194*! -3.904E-09
3.546*! 1.261E-06 9.456*! 1.921E-06 17.208*!
! ( 860) ! 9.542E-07 17.412*! -1.502E-06 10.810*! -1.329E-06 11.794*! -3.948E-09
3.546*! -2.704E-06 9.848*! 4.009E-06 17.210*!
! ( 861) ! 8.581E-07 17.412*! -8.912E-07 17.200*! 9.506E-07 12.220*! -3.262E-09
3.546*! -2.109E-06 12.800*! 2.609E-06 17.210*!
! ( 862) ! 7.923E-07 17.412*! -1.545E-06 17.194*! 1.588E-06 12.178*! -3.298E-09
3.546*! -2.636E-06 12.800*! 3.624E-06 17.210*!
!
! ( 863) ! 6.939E-07 17.412*! -1.969E-06 17.208*! -1.543E-06 7.884*! -2.615E-09
3.546*! -1.864E-06 12.244*! -2.033E-06 6.236*!
! ( 864) ! 6.297E-07 17.412*! -2.632E-06 17.208*! 2.168E-06 12.178*! -2.644E-09
3.546*! -2.249E-06 12.192*! 2.548E-06 17.210*!
! ( 865) ! 5.289E-07 17.412*! -2.919E-06 17.208*! -2.222E-06 7.884*! -1.965E-09
3.546*! 1.868E-06 12.220*! -1.892E-06 10.756*!
! ( 866) ! 4.665E-07 17.412*! -3.630E-06 17.208*! -2.707E-06 7.886*! -1.987E-09
3.546*! -1.922E-06 12.246*! -2.041E-06 10.756*!
! ( 867) ! 2.459E-07 17.412*! 2.016E-06 10.756*! -2.241E-06 12.220*! -1.312E-09
3.546*! 8.872E-07 12.220*! -8.013E-07 10.756*!
!
! ( 868) ! 2.430E-07 17.412*! 2.112E-06 10.756*! -1.804E-06 6.926*! -1.326E-09
3.546*! -7.329E-07 12.246*! -8.409E-07 10.756*!
! ( 869) ! 9.539E-08 17.412*! 1.058E-06 10.756*! -1.167E-06 12.220*! -6.563E-10
3.546*! 3.356E-07 12.220*! -3.044E-07 10.756*!
! ( 870) ! 9.424E-08 17.412*! 1.113E-06 10.756*! 1.034E-06 12.246*! -6.636E-10
3.546*! -2.974E-07 12.246*! -3.201E-07 10.756*!
! ( 871) ! -7.125E-05 17.414*! -5.350E-04 13.472*! 3.731E-04 12.188*! 4.105E-08
3.548*! 3.775E-07 17.714*! -6.570E-07 13.474*!
```

* : STORE IN RESULT DATA FILE

*** DAC3N *** < D-3 > " BML " MAXIMUM & TIME

SER-ESB-023-1.txt

! !	INOD	! !	INOD	! !	INOD	! !	INOD
! !	B-MOMENT	! !	C-MOMENT	! !	B-CURVATURE	! !	
C-CURVATURE	(TON*CM) (SEC)	! !	(TON*CM) (SEC)	! !	(1/CM) (SEC)	! !	(1/CM)
(SEC) !		! !		! !		! !	
! !		! !		! !		! !	
! (1021) !	3.878E+08 7.722*!	! -4.024E+08 13.492*!	2.225E-08 7.722*!	! -1.131E-08			
13.492*!							
! (1303) !	3.491E+06 12.192*!	! -5.505E+06 13.474*!	5.162E-08 12.192*!	! -8.140E-08			
13.474*!							
! (1377) !	4.974E+06 12.192*!	! -7.030E+06 13.476*!	7.354E-08 12.192*!	! -1.039E-07			
13.476*!							
! (1302) !	6.821E+06 7.730*!	! -7.993E+06 13.476*!	1.110E-07 7.730*!	! -1.301E-07			
13.476*!							
! (1376) !	7.911E+06 7.730*!	! -8.806E+06 13.476*!	1.288E-07 7.730*!	! -1.433E-07			
13.476*!							
! !		! !		! !		! !	
! (1301) !	1.027E+07 7.728*!	! -1.067E+07 13.478*!	1.484E-07 7.728*!	! -1.542E-07			
13.478*!							
! (1209) !	-2.918E+06 7.116*!	! 1.122E+06 13.350*!	-7.631E-09 7.116*!	! 2.933E-09			
13.350*!							
! (1208) !	-1.945E+07 7.118*!	! 1.536E+07 13.352*!	-2.149E-08 7.118*!	! 1.697E-08			
13.352*!							
! (1206) !	-3.867E+07 7.116*!	! 3.109E+07 13.354*!	-3.366E-08 7.116*!	! 2.706E-08			
13.354*!							
! (1205) !	4.774E+07 7.716*!	! 3.929E+07 13.354*!	3.903E-08 7.716*!	! 3.212E-08			
13.354*!							
! !		! !		! !		! !	
! (1204) !	6.014E+07 7.716*!	! -5.061E+07 13.494*!	4.917E-08 7.716*!	! -4.138E-08			
13.494*!							
! (1203) !	7.311E+07 7.720*!	! -6.473E+07 13.494*!	6.196E-08 7.720*!	! -5.485E-08			
13.494*!							
! (1202) !	8.577E+07 7.718*!	! -7.634E+07 13.490*!	7.172E-08 7.718*!	! -6.383E-08			
13.490*!							
! (1201) !	9.958E+07 7.722*!	! -8.897E+07 13.490*!	8.879E-08 7.722*!	! -7.933E-08			
13.490*!							
! (1110) !	1.281E+07 7.210*!	! 1.585E+07 13.144*!	1.755E-08 7.210*!	! 9.806E-09			
13.144*!							
! !		! !		! !		! !	
! (1109) !	-4.621E+07 7.136*!	! 4.865E+07 13.146*!	-4.590E-08 7.136*!	! 2.852E-08			
13.146*!							
! (1108) !	5.698E+07 17.762*!	! 6.410E+07 13.142*!	4.150E-08 17.762*!	! 1.987E-08			
13.142*!							
! (1107) !	7.470E+07 7.710*!	! 8.244E+07 13.140*!	4.253E-08 7.710*!	! 2.603E-08			
13.140*!							
! (1106) !	9.552E+07 7.712*!	! 1.041E+08 13.144*!	4.765E-08 7.712*!	! 3.054E-08			
13.144*!							
! (1105) !	1.137E+08 7.712*!	! 1.220E+08 3.382*!	5.670E-08 7.712*!	! 3.538E-08			
3.382*!							
! !		! !		! !		! !	
! (1104) !	1.346E+08 7.710*!	! 1.441E+08 3.382*!	6.897E-08 7.710*!	! 4.294E-08			
3.382*!							

			SER-ESB-023-1.txt				
! (1103) !	1.561E+08	7.712*!	1.674E+08	17.348*!	3.897E-08	7.712*!	2.147E-08
17.348*!							
! (1102) !	1.896E+08	7.716*!	1.995E+08	17.350*!	4.695E-08	7.716*!	2.567E-08
17.350*!							
! (1101) !	2.247E+08	7.720*!	-2.362E+08	13.496*!	4.923E-08	7.720*!	-2.845E-08
13.496*!							
! (2021) !	-1.069E-05	7.726*!	1.274E-05	3.256*!	-4.210E-07	7.726*!	5.014E-07
3.256*!							
!	!	!	!	!	!	!	!
!	!	!	!	!	!	!	!
! (2303) !	-4.353E-05	7.724*!	-4.188E-05	13.374*!	-1.538E-06	7.724*!	-1.480E-06
13.374*!							
! (2377) !	-4.113E-05	7.726*!	-3.944E-05	13.374*!	-1.453E-06	7.726*!	-1.394E-06
13.374*!							
! (2302) !	-1.066E-04	7.726*!	1.055E-04	17.212*!	-3.766E-06	7.726*!	3.727E-06
17.212*!							
! (2376) !	-4.930E-05	7.726*!	4.928E-05	17.212*!	-1.742E-06	7.726*!	1.741E-06
17.212*!							
! (2301) !	-4.393E-05	7.726*!	4.816E-05	3.260*!	-1.552E-06	7.726*!	1.702E-06
3.260*!							
!	!	!	!	!	!	!	!
!	!	!	!	!	!	!	!
! (2209) !	-2.571E-05	7.712*!	-2.035E-05	13.366*!	-9.084E-07	7.712*!	-7.191E-07
13.366*!							
! (2208) !	-3.369E-05	7.714*!	2.524E-05	17.228*!	-1.190E-06	7.714*!	8.918E-07
17.228*!							
! (2206) !	-7.041E-05	7.720*!	7.081E-05	17.226*!	-2.488E-06	7.720*!	2.502E-06
17.226*!							
! (2205) !	-6.366E-05	7.728*!	6.633E-05	17.226*!	-2.249E-06	7.728*!	2.344E-06
17.226*!							
! (2204) !	-7.281E-05	7.730*!	7.732E-05	3.268*!	-2.573E-06	7.730*!	2.732E-06
3.268*!							
!	!	!	!	!	!	!	!
!	!	!	!	!	!	!	!
! (2203) !	-4.600E-05	7.730*!	4.325E-05	17.222*!	-1.625E-06	7.730*!	1.528E-06
17.222*!							
! (2202) !	-5.377E-05	7.730*!	5.340E-05	3.264*!	-1.900E-06	7.730*!	1.887E-06
3.264*!							
! (2201) !	-5.394E-05	7.728*!	5.845E-05	3.262*!	-1.906E-06	7.728*!	2.065E-06
3.262*!							
! (2110) !	-1.215E-05	7.716*!	-1.175E-05	13.356*!	-4.294E-07	7.716*!	-4.152E-07
13.356*!							
! (2109) !	-2.466E-05	7.722*!	3.631E-05	13.488*!	-8.713E-07	7.722*!	1.283E-06
13.488*!							
!	!	!	!	!	!	!	!
!	!	!	!	!	!	!	!
!	!	!	!	!	!	!	!
!	!	!	!	!	!	!	!

* : STORE IN RESULT DATA FILE

```

1=====

```

```

*** PAC3N ***      < P-3 >  " BML "  MAXIMUM & TIME

```

[illegible]

SER-ESB-023-1.txt

! NUMBER ! C-CURVATURE ! (SEC) !	! INOD ! B-MOMENT ! (TON*CM) (SEC) !	! INOD ! C-MOMENT ! (TON*CM) (SEC) !	! INOD ! B-CURVATURE ! (1/CM) (SEC) !	! INOD ! (1/CM)
! (2108) !	-6.638E-05	7.718*!	8.433E-05 13.486*!	-2.346E-06 7.718*! 2.980E-06
13.486*!				
! (2107) !	-5.628E-05	7.720*!	7.459E-05 13.486*!	-1.989E-06 7.720*! 2.636E-06
13.486*!				
! (2106) !	-7.543E-05	7.730*!	1.026E-04 13.486*!	-2.665E-06 7.730*! 3.627E-06
13.486*!				
! (2105) !	-7.032E-05	7.732*!	9.372E-05 3.266*!	-2.485E-06 7.732*! 3.312E-06
3.266*!				
! (2104) !	-8.044E-05	7.732*!	1.053E-04 3.266*!	-2.842E-06 7.732*! 3.723E-06
3.266*!				
! (2103) !	-4.528E-05	7.732*!	6.218E-05 3.266*!	-1.600E-06 7.732*! 2.197E-06
3.266*!				
! (2102) !	-4.819E-05	7.730*!	6.718E-05 3.264*!	-1.703E-06 7.730*! 2.374E-06
3.264*!				
! (2101) !	-4.751E-05	7.728*!	6.479E-05 3.262*!	-1.679E-06 7.728*! 2.289E-06
3.262*!				
! (9129) !	1.674E+06	12.074*!	-2.714E-02 13.150*!	5.915E-17 12.074*! -9.589E-04
13.150*!				
! (9128) !	1.477E+07	7.724*!	-3.197E-04 13.354*!	5.219E-16 7.724*! -1.130E-05
13.354*!				
! (9126) !	-1.523E+06	17.000*!	-7.562E-05 13.354*!	-5.383E-17 17.000*! -2.672E-06
13.354*!				
! (9125) !	1.637E+06	7.720*!	-3.227E-05 13.352*!	5.786E-17 7.720*! -1.140E-06
13.352*!				
! (9124) !	3.229E+06	7.728*!	-3.049E-05 13.352*!	1.141E-16 7.728*! -1.077E-06
13.352*!				
! (9123) !	-1.283E+07	7.726*!	5.966E-06 3.254*!	-4.534E-16 7.726*! 2.108E-07
3.254*!				
! (9122) !	-2.355E+06	7.110*!	3.944E-06 3.256*!	-8.323E-17 7.110*! 1.394E-07
3.256*!				
! (9121) !	-1.370E+07	7.722*!	2.178E-06 3.256*!	-4.841E-16 7.722*! 7.697E-08
3.256*!				
! (9233) !	1.253E+06	7.726*!	-2.521E-01 13.126*!	4.429E-17 7.726*! -8.908E-03
13.126*!				
! (9232) !	-3.008E+05	7.734*!	-3.824E-03 13.128*!	-1.063E-17 7.734*! -1.351E-04
13.128*!				
! (9231) !	-2.431E+05	7.720*!	-1.886E-03 13.128*!	-8.590E-18 7.720*! -6.664E-05
13.128*!				
! (9301) !	-3.007E+05	7.132*!	-4.774E-04 17.118*!	-1.062E-17 7.132*! -1.687E-05
17.118*!				
! (701) !	1.962E+05	12.200*!	-2.635E+05 13.478*!	1.148E-08 12.200*! -1.542E-08
13.478*!				
! (702) !	-4.654E+05	7.118*!	-5.077E+05 10.460*!	-2.723E-08 7.118*! -2.971E-08
10.460*!				

SER-ESB-023-1.txt

```

! ( 703) ! -8.111E+05  7.120*!  9.540E+05 13.370*! -4.746E-08  7.120*!  5.582E-08
13.370*!
! ( 704) ! -1.164E+06  7.120*!  1.498E+06 13.370*! -6.810E-08  7.120*!  8.763E-08
13.370*!
! ( 705) !  1.357E+06  7.714*! -2.158E+06 13.476*!  7.941E-08  7.714*! -1.263E-07
13.476*!
!           !           !           !           !
! ( 707) !  5.569E+03 17.720*! -1.134E+04 13.474*!  5.143E-10 17.720*! -1.047E-09
13.474*!
! ( 708) !  7.336E+04 12.194*! -1.486E+05 13.474*!  6.774E-09 12.194*! -1.372E-08
13.474*!
! ( 709) !  4.097E+05 17.716*! -8.349E+05 13.474*!  3.783E-08 17.716*! -7.709E-08
13.474*!
! ( 710) !  7.950E+05 17.716*! -1.622E+06 13.474*!  5.437E-08 17.716*! -1.109E-07
13.474*!
! ( 711) ! -1.256E+06  7.108*! -2.009E+06 13.476*! -6.912E-08  7.108*! -1.105E-07
13.476*!
!           !           !           !           !
! ( 712) !  7.059E+05 12.192*! -1.180E+06 13.474*!  4.768E-08 12.192*! -7.968E-08
13.474*!
! ( 713) !  1.773E+04 12.172*! -2.036E+04 17.208*!  1.228E-09 12.172*! -1.410E-09
17.208*!
! ( 714) !  1.410E+04 12.172*! -1.594E+04 17.208*!  1.884E-09 12.172*! -2.130E-09
17.208*!
! ( 801) ! -8.848E-09 12.798*! -1.304E-08 13.470*! -6.727E-21 12.798*! -9.913E-21
13.470*!
! ( 802) !  2.122E+03 17.714*! -3.934E+03 13.474*!  5.250E-10 17.714*! -9.732E-10
13.474*!
!           !           !           !           !
! ( 803) !  8.138E+03 17.714*! -1.511E+04 13.474*!  6.585E-10 17.714*! -1.223E-09
13.474*!
! ( 804) !  2.103E+04 17.714*! -3.912E+04 13.474*!  1.701E-09 17.714*! -3.166E-09
13.474*!
! ( 805) !  3.499E+04 17.714*! -6.402E+04 13.474*!  7.024E-09 17.714*! -1.285E-08
13.474*!
! ( 806) !  9.138E+04 17.714*! -1.663E+05 13.474*!  1.834E-08 17.714*! -3.338E-08
13.474*!
! ( 807) !  1.087E+05 17.714*! -1.981E+05 13.474*!  2.182E-08 17.714*! -3.977E-08
13.474*!
!           !           !           !           !
!           !           !           !           !
!           !           !           !           !

```

```

+-----+-----+-----+-----+-----+
-----+

```

* : STORE IN RESULT DATA FILE

```

1=====
=====
*** DAC3N ***    < D-3 >  " BML "  MAXIMUM & TIME
=====
=====

```

```

+-----+-----+-----+-----+-----+
-----+
!           !           !           !           !
!           !           !           !           !
!           !           !           !           !

```

SER-ESB-023-1.txt

! NUMBER ! C-CURVATURE ! (SEC) !	B-MOMENT ! (TON*CM) (SEC) !	C-MOMENT ! (TON*CM) (SEC) !	B-CURVATURE ! (1/CM) (SEC) ! (1/CM)
+-----+-----+-----+-----+			
! (808) !	1.773E+05 17.714*!	-3.250E+05 13.474*!	3.558E-08 17.714*! -6.524E-08
13.474*!			
! (809) !	1.875E+05 17.714*!	-3.423E+05 13.474*!	3.764E-08 17.714*! -6.871E-08
13.474*!			
! (810) !	2.458E+05 17.714*!	-4.461E+05 13.474*!	4.935E-08 17.714*! -8.955E-08
13.474*!			
! (811) !	2.760E+05 17.714*!	-5.013E+05 13.474*!	5.540E-08 17.714*! -1.006E-07
13.474*!			
! (812) !	3.430E+05 17.714*!	-6.623E+05 13.474*!	6.886E-08 17.714*! -1.330E-07
13.474*!			
! (813) !	4.297E+05 17.714*!	-8.595E+05 13.474*!	8.625E-08 17.714*! -1.725E-07
13.474*!			
! (814) !	5.258E+05 17.716*!	-1.067E+06 13.474*!	1.056E-07 17.716*! -2.141E-07
13.474*!			
! (815) !	2.667E+05 12.188*!	-2.986E+05 3.506*!	5.354E-08 12.188*! -5.995E-08
3.506*!			
! (816) !	2.294E+05 12.188*!	-2.570E+05 3.506*!	4.604E-08 12.188*! -5.159E-08
3.506*!			
! (817) !	1.908E+05 12.188*!	-2.163E+05 17.210*!	3.831E-08 12.188*! -4.343E-08
17.210*!			
! (818) !	1.534E+05 12.188*!	-1.842E+05 17.210*!	3.078E-08 12.188*! -3.698E-08
17.210*!			
! (819) !	1.177E+05 12.188*!	-1.559E+05 17.210*!	2.362E-08 12.188*! -3.130E-08
17.210*!			
! (820) !	1.043E+05 12.802*!	-1.312E+05 17.210*!	2.093E-08 12.802*! -2.633E-08
17.210*!			
! (821) !	9.436E+04 12.802*!	-1.141E+05 9.046*!	1.894E-08 12.802*! -2.291E-08
9.046*!			
! (822) !	8.805E+04 12.802*!	-1.206E+05 17.686*!	1.767E-08 12.802*! -2.422E-08
17.686*!			
! (823) !	8.243E+04 12.802*!	-1.501E+05 17.686*!	1.655E-08 12.802*! -3.013E-08
17.686*!			
! (824) !	2.406E+04 12.190*!	-2.738E+04 17.212*!	2.847E-09 12.190*! -3.239E-09
17.212*!			
! (825) !	1.411E+04 12.190*!	-1.570E+04 17.212*!	1.520E-09 12.190*! -1.691E-09
17.212*!			
! (826) !	5.696E+03 12.190*!	-5.992E+03 17.212*!	7.620E-10 12.190*! -8.016E-10
17.212*!			
! (827) !	1.462E+03 11.402*!	1.663E+03 10.466*!	6.462E-10 11.402*! 7.352E-10
10.466*!			
! (828) !	-7.695E-08 7.896*!	-6.930E-08 3.834*!	-3.448E-17 7.896*! -3.105E-17
3.834*!			
! (829) !	-5.686E+03 7.894*!	-4.168E+03 17.532*!	-3.257E-06 7.894*! -2.388E-06
17.532*!			
! (830) !	-1.138E+04 7.894*!	-8.462E+03 3.830*!	-2.749E-05 7.894*! -2.044E-05
3.830*!			

				SER-ESB-023-1.txt							
!	!	(TON*CM)	(SEC)	!	(TON*CM)	(SEC)	!	(1/CM)	(SEC)	!	(1/CM)
10.450*!	!	1.106E+04	14.152*!	!	1.064E+04	10.450*!	!	3.488E-05	14.152*!	!	3.356E-05
10.534*!	!	1.105E+04	14.152*!	!	-1.067E+04	10.534*!	!	3.485E-05	14.152*!	!	-3.365E-05
10.452*!	!	7.177E+03	14.154*!	!	6.984E+03	10.452*!	!	2.263E-05	14.154*!	!	2.202E-05
10.452*!	!	8.391E+02	14.154*!	!	8.590E+02	10.452*!	!	2.222E-06	14.154*!	!	2.275E-06
6.240*!	!	-4.091E-08	12.250*!	!	-5.180E-08	6.240*!	!	-2.643E-17	12.250*!	!	-3.346E-17
6.266*!	!	-2.740E+02	14.306*!	!	3.696E+02	6.266*!	!	-1.770E-07	14.306*!	!	2.388E-07
6.268*!	!	-1.943E+03	14.306*!	!	2.730E+03	6.268*!	!	-1.255E-06	14.306*!	!	1.764E-06
6.268*!	!	2.402E+03	12.276*!	!	3.351E+03	6.268*!	!	1.552E-06	12.276*!	!	2.165E-06
6.268*!	!	1.668E+03	12.276*!	!	2.317E+03	6.268*!	!	1.077E-06	12.276*!	!	1.497E-06
6.268*!	!	-6.459E-08	12.276*!	!	-7.407E-08	6.268*!	!	-7.975E-17	12.276*!	!	-9.145E-17
6.268*!	!	1.708E+03	12.248*!	!	-2.370E+03	6.268*!	!	2.108E-06	12.248*!	!	-2.926E-06
13.372*!	!	-3.491E+02	9.846*!	!	-4.885E+02	13.372*!	!	-1.078E-06	9.846*!	!	-1.508E-06
17.208*!	!	-9.512E+02	9.848*!	!	1.304E+03	17.208*!	!	-2.936E-06	9.848*!	!	4.025E-06
17.210*!	!	-6.925E+02	12.800*!	!	9.121E+02	17.210*!	!	-2.138E-06	12.800*!	!	2.815E-06
17.210*!	!	-8.909E+02	12.800*!	!	1.295E+03	17.210*!	!	-2.750E-06	12.800*!	!	3.998E-06
17.210*!	!	-6.742E+02	12.800*!	!	7.788E+02	17.210*!	!	-2.081E-06	12.800*!	!	2.404E-06
17.210*!	!	-8.173E+02	12.800*!	!	1.053E+03	17.210*!	!	-2.523E-06	12.800*!	!	3.250E-06
6.236*!	!	-5.753E+02	12.244*!	!	-6.362E+02	6.236*!	!	-1.776E-06	12.244*!	!	-1.964E-06
6.236*!	!	-6.730E+02	12.246*!	!	-6.682E+02	6.236*!	!	-2.077E-06	12.246*!	!	-2.062E-06
10.756*!	!	7.087E+02	12.220*!	!	-6.393E+02	10.756*!	!	1.358E-06	12.220*!	!	-1.225E-06
10.756*!	!	-5.724E+02	12.246*!	!	-6.704E+02	10.756*!	!	-1.097E-06	12.246*!	!	-1.284E-06
10.756*!	!	2.175E+02	12.220*!	!	-1.972E+02	10.756*!	!	6.712E-07	12.220*!	!	-6.087E-07
10.756*!	!	-1.927E+02	12.246*!	!	-2.074E+02	10.756*!	!	-5.949E-07	12.246*!	!	-6.402E-07
13.474*!	!	6.058E+05	17.714*!	!	-1.031E+06	13.474*!	!	3.574E-07	17.714*!	!	-6.080E-07

SER-ESB-023-1.txt

```

!           !
!           !
+-----+-----+-----+-----+-----+-----+
* : STORE IN RESULT DATA FILE
1=====
*** DAC3N ***    < D-3 >  " BML "  MAXIMUM & TIME
=====
+-----+-----+-----+-----+-----+-----+
!           !           JNOD           !           JNOD           !           JNOD           !           JNOD
!           !           !           !           !           !           !           !
! NUMBER ! B-MOMNET ! C-MOMENT ! B-CURVATURE !
C-CURVATURE ! (TON*CM) (SEC) ! (TON*CM) (SEC) ! (1/CM) (SEC) ! (1/CM)
! (SEC) !
+-----+-----+-----+-----+-----+-----+
!           !           !           !           !           !           !
! ( 1021) ! 4.314E+08 7.724*! -4.475E+08 13.492*! 2.475E-08 7.724*! -1.258E-08
13.492*!
! ( 1303) ! 4.034E+06 12.192*! -5.745E+06 13.476*! 5.964E-08 12.192*! -8.494E-08
13.476*!
! ( 1377) ! 6.683E+06 7.726*! -7.623E+06 13.476*! 9.881E-08 7.726*! -1.127E-07
13.476*!
! ( 1302) ! 7.911E+06 7.730*! -8.806E+06 13.476*! 1.288E-07 7.730*! -1.433E-07
13.476*!
! ( 1376) ! 1.019E+07 7.728*! -1.052E+07 13.478*! 1.659E-07 7.728*! -1.713E-07
13.478*!
!           !           !           !           !           !
! ( 1301) ! 1.484E+07 7.728*! -1.514E+07 13.480*! 2.145E-07 7.728*! -2.187E-07
13.480*!
! ( 1209) ! 1.220E+07 7.714*! 9.270E+06 13.362*! 3.192E-08 7.714*! 2.424E-08
13.362*!
! ( 1208) ! 3.580E+07 7.716*! 2.677E+07 13.356*! 3.956E-08 7.716*! 2.958E-08
13.356*!
! ( 1206) ! 4.661E+07 7.714*! 3.730E+07 13.356*! 4.057E-08 7.714*! 3.246E-08
13.356*!
! ( 1205) ! 5.875E+07 7.716*! -4.867E+07 13.492*! 4.803E-08 7.716*! -3.979E-08
13.492*!
!           !           !           !           !
! ( 1204) ! 7.195E+07 7.716*! -6.286E+07 13.492*! 5.882E-08 7.716*! -5.139E-08
13.492*!
! ( 1203) ! 8.525E+07 7.720*! -7.519E+07 13.492*! 7.224E-08 7.720*! -6.372E-08
13.492*!
! ( 1202) ! 9.899E+07 7.724*! -8.855E+07 13.490*! 8.277E-08 7.724*! -7.404E-08
13.490*!
! ( 1201) ! 1.109E+08 7.722*! -1.002E+08 13.488*! 9.891E-08 7.722*! -8.934E-08
13.488*!
! ( 1110) ! -3.546E+07 7.136*! 3.729E+07 13.152*! -4.858E-08 7.136*! 2.306E-08
13.152*!
!           !           !           !           !

```

SER-ESB-023-1.txt

* : STORE IN RESULT DATA FILE

1=====

*** DAC3N *** < D-3 > " BML " MAXIMUM & TIME

```

=====
+-----+-----+-----+-----+
+-----+
!          !          JNOD          !          JNOD          !          JNOD          !          JNOD
!          !          !          !          !          !          !          !
! NUMBER   ! B-MOMNET   ! C-MOMENT   ! B-CURVATURE   !
C-CURVATURE !          !          !          !
!          ! (TON*CM) (SEC) ! (TON*CM) (SEC) ! (1/CM) (SEC) ! (1/CM)
!          !
+-----+-----+-----+-----+
+-----+
!          !          !          !          !
!          !          !          !          !
! ( 2108) ! 6.895E-05 7.718*! -8.489E-05 13.486*! 2.436E-06 7.718*! -3.000E-06
13.486*!
! ( 2107) ! 5.887E-05 7.720*! -7.550E-05 13.486*! 2.080E-06 7.720*! -2.668E-06
13.486*!
! ( 2106) ! 7.799E-05 7.728*! -1.041E-04 13.486*! 2.756E-06 7.728*! -3.677E-06
13.486*!
! ( 2105) ! 7.341E-05 7.730*! -9.529E-05 3.266*! 2.594E-06 7.730*! -3.367E-06
3.266*!
! ( 2104) ! 8.425E-05 7.730*! -1.074E-04 3.266*! 2.977E-06 7.730*! -3.795E-06
3.266*!
!          !          !          !          !
! ( 2103) ! 4.753E-05 7.730*! -6.321E-05 3.266*! 1.680E-06 7.730*! -2.234E-06
3.266*!
! ( 2102) ! 5.098E-05 7.730*! -6.854E-05 3.264*! 1.801E-06 7.730*! -2.422E-06
3.264*!
! ( 2101) ! 5.047E-05 7.728*! -6.637E-05 3.262*! 1.783E-06 7.728*! -2.345E-06
3.262*!
! ( 9129) ! 1.569E+06 12.072*! 2.715E-02 13.150*! 5.543E-17 12.072*! 9.595E-04
13.150*!
! ( 9128) ! 1.530E+07 7.722*! 3.300E-04 13.354*! 5.405E-16 7.722*! 1.166E-05
13.354*!
!          !          !          !          !
! ( 9126) ! -6.659E+05 17.226*! 8.302E-05 13.352*! -2.353E-17 17.226*! 2.933E-06
13.352*!
! ( 9125) ! 1.434E+06 7.712*! 3.742E-05 13.352*! 5.068E-17 7.712*! 1.322E-06
13.352*!
! ( 9124) ! 3.441E+06 7.728*! -3.583E-05 13.490*! 1.216E-16 7.728*! -1.266E-06
13.490*!
! ( 9123) ! 6.876E+06 11.280*! -8.321E-06 3.258*! 2.430E-16 11.280*! -2.940E-07
3.258*!
! ( 9122) ! -6.109E+05 17.724*! -5.540E-06 3.258*! -2.159E-17 17.724*! -1.958E-07
3.258*!
!          !          !          !          !
! ( 9121) ! -1.041E+07 7.724*! -3.044E-06 3.258*! -3.679E-16 7.724*! -1.075E-07

```

SER-ESB-023-1.txt

3.258*!
! (9233) ! 1.255E+06 7.728*! 2.388E-01 13.128*! 4.436E-17 7.728*! 8.438E-03
13.128*!
! (9232) ! -2.983E+05 7.718*! 3.771E-03 13.128*! -1.054E-17 7.718*! 1.332E-04
13.128*!
! (9231) ! -3.158E+05 7.726*! 1.914E-03 13.128*! -1.116E-17 7.726*! 6.763E-05
13.128*!
! (9301) ! 2.660E+05 7.724*! -4.980E-04 13.480*! 9.400E-18 7.724*! -1.760E-05
13.480*!
! ! ! !
! (701) ! -4.145E+05 7.118*! 4.517E+05 13.370*! -2.425E-08 7.118*! 2.643E-08
13.370*!
! (702) ! -7.714E+05 7.120*! 9.679E+05 13.370*! -4.514E-08 7.120*! 5.663E-08
13.370*!
! (703) ! -1.143E+06 7.122*! 1.515E+06 13.370*! -6.687E-08 7.122*! 8.867E-08
13.370*!
! (704) ! -1.281E+06 7.122*! 1.698E+06 13.370*! -7.498E-08 7.122*! 9.935E-08
13.370*!
! (705) ! 1.620E+06 7.716*! -2.535E+06 13.476*! 9.480E-08 7.716*! -1.483E-07
13.476*!
! ! ! !
! (707) ! 5.508E+04 12.196*! -1.089E+05 13.472*! 5.086E-09 12.196*! -1.006E-08
13.472*!
! (708) ! 3.953E+05 17.716*! -8.052E+05 13.474*! 3.650E-08 17.716*! -7.435E-08
13.474*!
! (709) ! 7.921E+05 11.262*! -1.615E+06 13.474*! 7.315E-08 11.262*! -1.491E-07
13.474*!
! (710) ! 1.187E+06 11.262*! -2.409E+06 13.472*! 8.119E-08 11.262*! -1.647E-07
13.472*!
! (711) ! 1.926E+06 7.718*! -2.982E+06 13.476*! 1.060E-07 7.718*! -1.641E-07
13.476*!
! ! ! !
! (712) ! 9.494E+05 7.728*! -1.285E+06 13.476*! 6.413E-08 7.728*! -8.677E-08
13.476*!
! (713) ! 1.400E+04 12.172*! -1.595E+04 17.208*! 9.696E-10 12.172*! -1.104E-09
17.208*!
! (714) ! -2.545E+03 12.188*! 2.985E+03 13.470*! -3.400E-10 12.188*! 3.988E-10
13.470*!
! (801) ! 2.122E+03 17.714*! -3.934E+03 13.474*! 1.614E-09 17.714*! -2.991E-09
13.474*!
! (802) ! 8.138E+03 17.714*! -1.511E+04 13.474*! 2.013E-09 17.714*! -3.738E-09
13.474*!
! ! ! !
! (803) ! 2.103E+04 17.714*! -3.912E+04 13.474*! 1.701E-09 17.714*! -3.166E-09
13.474*!
! (804) ! 3.499E+04 17.714*! -6.402E+04 13.474*! 2.831E-09 17.714*! -5.180E-09
13.474*!
! (805) ! 9.138E+04 17.714*! -1.663E+05 13.474*! 1.834E-08 17.714*! -3.338E-08
13.474*!
! (806) ! 1.087E+05 17.714*! -1.981E+05 13.474*! 2.182E-08 17.714*! -3.977E-08
13.474*!
! (807) ! 1.773E+05 17.714*! -3.250E+05 13.474*! 3.558E-08 17.714*! -6.524E-08
13.474*!
! ! ! !
! ! ! !
! ! ! !
! ! ! !

SER-ESB-023-1.txt

-----+

* : STORE IN RESULT DATA FILE

1=====

*** DAC3N *** < D-3 > " BML " MAXIMUM & TIME

```

=====
+-----+-----+-----+-----+
+-----+
!      !      !      JNOD      !      JNOD      !      JNOD      !      JNOD
!      !      !      B-MOMNET      !      C-MOMENT      !      B-CURVATURE      !
C-CURVATURE      !      (TON*CM) (SEC) !      (TON*CM) (SEC) !      (1/CM) (SEC) !      (1/CM)
!      !
+-----+-----+-----+-----+
+-----+
!      !      !      !      !
! ( 808) ! 1.875E+05 17.714*! -3.423E+05 13.474*! 3.764E-08 17.714*! -6.871E-08
13.474*!
! ( 809) ! 2.458E+05 17.714*! -4.461E+05 13.474*! 4.935E-08 17.714*! -8.955E-08
13.474*!
! ( 810) ! 2.760E+05 17.714*! -5.013E+05 13.474*! 5.540E-08 17.714*! -1.006E-07
13.474*!
! ( 811) ! 3.430E+05 17.714*! -6.623E+05 13.474*! 6.886E-08 17.714*! -1.330E-07
13.474*!
! ( 812) ! 4.297E+05 17.714*! -8.595E+05 13.474*! 8.625E-08 17.714*! -1.725E-07
13.474*!
!      !      !      !      !
! ( 813) ! 5.258E+05 17.716*! -1.067E+06 13.474*! 1.056E-07 17.716*! -2.141E-07
13.474*!
! ( 814) ! 6.319E+05 11.262*! -1.273E+06 13.474*! 1.269E-07 11.262*! -2.556E-07
13.474*!
! ( 815) ! 2.294E+05 12.188*! -2.570E+05 3.506*! 4.604E-08 12.188*! -5.159E-08
3.506*!
! ( 816) ! 1.908E+05 12.188*! -2.163E+05 17.210*! 3.831E-08 12.188*! -4.343E-08
17.210*!
! ( 817) ! 1.534E+05 12.188*! -1.842E+05 17.210*! 3.078E-08 12.188*! -3.698E-08
17.210*!
!      !      !      !      !
! ( 818) ! 1.177E+05 12.188*! -1.559E+05 17.210*! 2.362E-08 12.188*! -3.130E-08
17.210*!
! ( 819) ! 1.043E+05 12.802*! -1.312E+05 17.210*! 2.093E-08 12.802*! -2.633E-08
17.210*!
! ( 820) ! 9.436E+04 12.802*! -1.141E+05 9.046*! 1.894E-08 12.802*! -2.291E-08
9.046*!
! ( 821) ! 8.805E+04 12.802*! -1.206E+05 17.686*! 1.767E-08 12.802*! -2.422E-08
17.686*!
! ( 822) ! 8.243E+04 12.802*! -1.501E+05 17.686*! 1.655E-08 12.802*! -3.013E-08
17.686*!
!      !      !      !      !
! ( 823) ! 8.562E+04 9.724*! 2.098E+05 13.480*! 1.719E-08 9.724*! 4.213E-08
13.480*!
! ( 824) ! 1.411E+04 12.190*! -1.570E+04 17.212*! 1.670E-09 12.190*! -1.857E-09

```

SER-ESB-023-1.txt

17.212*!	!	(825) !	5.696E+03	12.190*!	-5.992E+03	17.212*!	6.136E-10	12.190*!	-6.455E-10
17.212*!	!	(826) !	1.640E+03	11.402*!	1.828E+03	10.466*!	2.194E-10	11.402*!	2.445E-10
10.466*!	!	(827) !	-6.304E+03	14.306*!	8.924E+03	6.268*!	-2.787E-09	14.306*!	3.946E-09
6.268*!	!								
!	!								
!	!	(828) !	-5.686E+03	7.894*!	-4.168E+03	17.532*!	-2.548E-06	7.894*!	-1.868E-06
17.532*!	!	(829) !	-1.138E+04	7.894*!	-8.462E+03	3.830*!	-6.519E-06	7.894*!	-4.847E-06
3.830*!	!	(830) !	3.700E+04	8.030*!	-3.045E+04	3.836*!	8.938E-05	8.030*!	-7.354E-05
3.836*!	!	(831) !	4.747E+04	8.030*!	-3.912E+04	3.836*!	7.469E-08	8.030*!	-6.156E-08
3.836*!	!	(832) !	-4.362E+04	7.894*!	6.424E+04	17.730*!	-5.186E-08	7.894*!	7.637E-08
17.730*!	!								
!	!								
!	!	(833) !	-4.942E+04	7.642*!	9.945E+04	17.730*!	-4.862E-08	7.642*!	9.785E-08
17.730*!	!	(834) !	-5.130E+04	12.948*!	1.103E+05	13.484*!	-5.047E-08	12.948*!	1.085E-07
13.484*!	!	(835) !	4.401E+04	15.848*!	9.540E+04	13.486*!	4.330E-08	15.848*!	9.386E-08
13.486*!	!	(836) !	4.185E+04	15.850*!	8.471E+04	13.486*!	4.117E-08	15.850*!	8.334E-08
13.486*!	!	(837) !	4.050E+04	15.852*!	-6.604E+04	13.538*!	4.388E-08	15.852*!	-7.155E-08
13.538*!	!								
!	!								
!	!	(838) !	3.831E+04	15.854*!	-5.190E+04	13.540*!	4.151E-08	15.854*!	-5.623E-08
13.540*!	!	(839) !	3.539E+04	15.856*!	-4.469E+04	17.242*!	3.834E-08	15.856*!	-4.842E-08
17.242*!	!	(840) !	3.764E+04	12.212*!	-6.053E+04	17.246*!	4.078E-08	12.212*!	-6.558E-08
17.246*!	!	(841) !	5.034E+04	11.264*!	-8.819E+04	13.476*!	5.454E-08	11.264*!	-9.555E-08
13.476*!	!	(842) !	6.039E+04	11.264*!	-1.179E+05	13.478*!	6.543E-08	11.264*!	-1.277E-07
13.478*!	!								
!	!								
!	!	(843) !	7.169E+04	11.264*!	-1.558E+05	13.478*!	7.767E-08	11.264*!	-1.688E-07
13.478*!	!	(844) !	8.993E+04	11.264*!	-2.174E+05	13.480*!	9.743E-08	11.264*!	-2.355E-07
13.480*!	!	(845) !	8.378E+02	14.150*!	8.948E+02	10.446*!	2.641E-06	14.150*!	2.821E-06
10.446*!	!	(846) !	7.170E+03	14.150*!	7.114E+03	10.448*!	2.261E-05	14.150*!	2.243E-05
10.448*!	!	(847) !	1.106E+04	14.152*!	1.064E+04	10.450*!	3.488E-05	14.152*!	3.356E-05
10.450*!	!								
!	!								
!	!								
!	!								
!	!								

SER-ESB-023-1.txt

* : STORE IN RESULT DATA FILE

1=====

*** DAC3N *** < D-3 > " BML " MAXIMUM & TIME

=====

! NUMBER C-CURVATURE (SEC)	! JNOD B-MOMNET (TON*CM) (SEC)	! JNOD C-MOMENT (TON*CM) (SEC)	! JNOD B-CURVATURE (1/CM) (SEC)	! JNOD (1/CM)
! (848)	! 1.105E+04 14.152*!	! -1.067E+04 10.534*!	! 3.485E-05 14.152*!	! -3.365E-05
10.534*!	! (849)	! 7.177E+03 14.154*!	! 6.984E+03 10.452*!	! 2.263E-05 14.154*!
10.452*!	! (850)	! 8.391E+02 14.154*!	! 8.590E+02 10.452*!	! 2.645E-06 14.154*!
10.452*!	! (851)	! -6.813E-08 11.326*!	! -6.842E-08 10.532*!	! -1.804E-16 11.326*!
10.532*!	! (852)	! -2.740E+02 14.306*!	! 3.696E+02 6.266*!	! -1.770E-07 14.306*!
6.266*!	! (853)	! -1.943E+03 14.306*!	! 2.730E+03 6.268*!	! -1.255E-06 14.306*!
6.268*!	! (854)	! 2.402E+03 12.276*!	! 3.351E+03 6.268*!	! 1.552E-06 12.276*!
6.268*!	! (855)	! 1.668E+03 12.276*!	! 2.317E+03 6.268*!	! 1.077E-06 12.276*!
6.268*!	! (856)	! -5.795E-09 12.206*!	! 1.039E-08 13.480*!	! -3.744E-18 12.206*!
13.480*!	! (857)	! 1.708E+03 12.248*!	! -2.370E+03 6.268*!	! 2.108E-06 12.248*!
6.268*!	! (858)	! 5.821E+03 12.248*!	! -8.111E+03 6.268*!	! 7.186E-06 12.248*!
6.268*!	! (859)	! -6.925E+02 12.800*!	! 9.121E+02 17.210*!	! -2.138E-06 12.800*!
17.210*!	! (860)	! -8.909E+02 12.800*!	! 1.295E+03 17.210*!	! -2.750E-06 12.800*!
17.210*!	! (861)	! -6.742E+02 12.800*!	! 7.788E+02 17.210*!	! -2.081E-06 12.800*!
17.210*!	! (862)	! -8.173E+02 12.800*!	! 1.053E+03 17.210*!	! -2.523E-06 12.800*!
17.210*!	! (863)	! -5.753E+02 12.244*!	! -6.362E+02 6.236*!	! -1.776E-06 12.244*!
6.236*!	! (864)	! -6.730E+02 12.246*!	! -6.682E+02 6.236*!	! -2.077E-06 12.246*!
6.236*!	! (865)	! 7.087E+02 12.220*!	! -6.393E+02 10.756*!	! 2.188E-06 12.220*!

SER-ESB-023-1.txt

10.756*!
! (866) ! -5.724E+02 12.246*! -6.704E+02 10.756*! -1.767E-06 12.246*! -2.069E-06
10.756*!
! (867) ! 2.175E+02 12.220*! -1.972E+02 10.756*! 4.166E-07 12.220*! -3.778E-07
10.756*!
! ! ! !
! !
! (868) ! -1.927E+02 12.246*! -2.074E+02 10.756*! -3.692E-07 12.246*! -3.974E-07
10.756*!
! (869) ! 6.764E-08 12.220*! -6.646E-08 6.236*! 2.088E-16 12.220*! -2.051E-16
6.236*!
! (870) ! -8.230E-08 12.246*! -6.659E-08 10.758*! -2.540E-16 12.246*! -2.055E-16
10.758*!
! (871) ! 6.740E+05 17.714*! -1.197E+06 13.472*! 3.976E-07 17.714*! -7.062E-07
13.472*!
! ! ! !
! !

+-----+
-----+

* : STORE IN RESULT DATA FILE

<< ELMJOI >> 1997.07.03 KIKUCHI@ORI.SHIMZ.CO.JP
<< ELMWAV >> 1997.07.03 KIKUCHI@ORI.SHIMZ.CO.JP
<< ELMVBR >> 1997.07.03 KIKUCHI@ORI.SHIMZ.CO.JP
<< ELMDSL >> 1997.07.03 WATA@ORI.SHIMZ.CO.JP
<< ELMSP1 >> 1997.07.03 WATA@ORI.SHIMZ.CO.JP
<< ELMSPN >> 1997.07.03 WATA@ORI.SHIMZ.CO.JP
<< ELMTRS >> 1997.07.03 KIKUCHI@ORI.SHIMZ.CO.JP
<< ELMBML >> 1997.07.03 WATA@ORI.SHIMZ.CO.JP
<< ELMBMN >> 1997.07.03 WATA@ORI.SHIMZ.CO.JP
<< ELMUP1 >> 1997.07.03 WATA@ORI.SHIMZ.CO.JP
<< ELMUPH >> 1997.07.03 HANA@ORI.SHIMZ.CO.JP
<< ELMGUM >> 1997.07.03 HANAMURA@ATOM.SHIMZ.CO.JP
<< ELMUPT >> 1997.07.03 TAMURA@ATOM.SHIMZ.CO.JP
<< ELMDESE >> 1997.07.03 KIKUCHI@ORI.SHIMZ.CO.JP
<< ELMDSK >> 1997.07.03 KIKUCHI@ORI.SHIMZ.CO.JP
<< ELMSP2 >> 1997.07.03 KIKUCHI@ORI.SHIMZ.CO.JP
<< ELMSPB >> 1997.07.03 KIKUCHI@ORI.SHIMZ.CO.JP
<< ELMSPD >> 1997.07.03 KIKUCHI@ORI.SHIMZ.CO.JP
<< ELMSP3 >> 1997.07.03 KIKUCHI@ORI.SHIMZ.CO.JP
<< ELMCLK >> 1997.07.03 KIKUCHI@ORI.SHIMZ.CO.JP
<< ELMGRN >> 1997.07.03 HAYASHI@ORI.SHIMZ.CO.JP
<< ELMREC >> 1997.07.03 FUKUTAKE@ORI.SHIMZ.CO.JP
<< ELMMAT >> 1997.07.03 WATA@ORI.SHIMZ.CO.JP
<< ELMMT2 >> 1997.07.03 WATA@ORI.SHIMZ.CO.JP
<< ELMVEC >> 1997.07.03 WATA@ORI.SHIMZ.CO.JP
<< ELMWLK >> 1997.07.03 KIKUCHI@ORI.SHIMZ.CO.JP
<< ELMWNK >> 1997.07.03 KIKUCHI@ORI.SHIMZ.CO.JP
<< ELMCNK >> 1997.07.03 KIKUCHI@ORI.SHIMZ.CO.JP
<< ELMBNK >> 1997.07.03 KIKUCHI@ORI.SHIMZ.CO.JP
<< ELMBCK >> 1997.07.03 KIKUCHI@ORI.SHIMZ.CO.JP
<< ELMSP4 >> 1997.07.03 KIKUCHI@ORI.SHIMZ.CO.JP
<< ELMFR2 >> 1997.07.03 KIKUCHI@ORI.SHIMZ.CO.JP
<< ELMSP5 >> 1997.07.03 KIKUCHI@ORI.SHIMZ.CO.JP
<< ELMSP6 >> 1997.07.03 KIKUCHI@ORI.SHIMZ.CO.JP
<< ELMBMS >> 1997.07.03 KIKUCHI@ORI.SHIMZ.CO.JP
<< ELMENG >> 1997.07.03 KIKUCHI@ORI.SHIMZ.CO.JP
<< ELMMS5 >> 1997.07.03 KIKUCHI@ORI.SHIMZ.CO.JP
<< ELMPE5 >> 1997.07.03 KIMURA@SEK.SHIMZ.CO.JP
<< ELMMSM >> 1997.07.03 MORI@ORI.SHIMZ.CO.JP
<< ELMEX1 >> 1997.07.03 WATA@ORI.SHIMZ.CO.JP

SER-ESB-023-1.txt

<< ELMV95 >> 1997.07.03 WATA@ORI.SHIMZ.CO.JP

1=====

*** DAC3N *** < E-1 > CONTROL DATA FOR EDIT WAVE DATA

=====

NJOB = 1000 : JOB NUMBER
 MWW2 = 11000 : NUMBER OF OUTPUT WAVE LENGTH
 MRSL = 7049 : NUMBER OF RESULT DATA : CALCULATE
 MOUT = 7049 : NUMBER OF RESULT DATA : OUTPUT TO FILE

 DLT3 = .0020 : TIME INCREMENTS OF OUTPUT WAVE
 KMAX = 10000000 : PREPARED SIZE OF THE ARRAY
 MCON = 56393 : SIZE OF THE ARRAYS FOR CONTROL
 MWRK = 9933000 : SIZE OF THE ARRAYS FOR WORK SPACE
 MWRK = MWW2*MPER
 MPER = 903 : AVAILABLE NUMBER OF WAVE TO EDIT PER ONE

REWIND OPERATION

NSWV = 1946 : NUMBER OF WAVE DATA TO EDIT

```

+-----+
| CAUTION |
|         |
| IF YOU WANT TO EDIT WAVE DATA IN SHORT TIME, |
| YOU MUST SELECT WAVE DATA USEING "EWAV" CARD |
|         |
+-----+

```

1=====

*** DAC3N *** < E-3 > NCODE & MCODE LIST OF EDIT WAVE

=====

NCOD MCOD <----- TITL -----> <-----SMAX-----> <---DLT3--->
 <---MWW2---> <-----XMIN-----> <-----XMAX----->

1000	1	JOI (2)	ACC. X-DIRECTION	(GAL)	3.10672485E+02	2.000E-03
11000	-3.10672485E+02	3.06271851E+02				
1000	2	JOI (2)	ACC. Y-DIRECTION	(GAL)	3.04879150E+02	2.000E-03
11000	-3.01170715E+02	3.04879150E+02				
1000	3	JOI (2)	ACC. Z-DIRECTION	(GAL)	3.64150421E+02	2.000E-03
11000	-3.64150421E+02	3.44196533E+02				
1000	4	JOI (2)	ACC. X-ROTATION	(RAD/S/S)	3.37902941E-02	2.000E-03
11000	-3.30798067E-02	3.37902941E-02				
1000	5	JOI (2)	ACC. Y-ROTATION	(RAD/S/S)	8.44592974E-02	2.000E-03
11000	-8.44592974E-02	8.42110217E-02				
1000	6	JOI (2)	ACC. Z-ROTATION	(RAD/S/S)	5.18054375E-03	2.000E-03
11000	-5.18054375E-03	3.92356142E-03				
1000	7	JOI (1)	ACC. X-DIRECTION	(GAL)	3.01054352E+02	2.000E-03
11000	-3.01054352E+02	2.98340851E+02				
1000	8	JOI (1)	ACC. Y-DIRECTION	(GAL)	3.01054352E+02	2.000E-03
11000	-2.94971283E+02	3.01054352E+02				
1000	9	JOI (1)	ACC. Z-DIRECTION	(GAL)	3.01054352E+02	2.000E-03
11000	-2.98472229E+02	3.01054352E+02				
1000	10	JOI (1)	ACC. X-ROTATION	(RAD/S/S)	1.45962696E-13	2.000E-03
11000	-1.42388895E-13	1.45962696E-13				

SER-ESB-023-1.txt

1000	11	JOI (1)	ACC. Y-ROTATION (RAD/S/S)	7.47102792E-13	2.000E-03
11000	-7.47102792E-13	7.44485907E-13			
1000	12	JOI (1)	ACC. Z-ROTATION (RAD/S/S)	2.17365256E-14	2.000E-03
11000	-2.17365256E-14	1.64624800E-14			
1000	13	JOI (303)	ACC. X-DIRECTION (GAL)	5.40546875E+02	2.000E-03
11000	-4.81972107E+02	5.40546875E+02			
1000	14	JOI (303)	ACC. Y-DIRECTION (GAL)	4.36338409E+02	2.000E-03
11000	-3.79866486E+02	4.36338409E+02			
1000	15	JOI (303)	ACC. Z-DIRECTION (GAL)	4.28002655E+02	2.000E-03
11000	-4.02600800E+02	4.28002655E+02			
1000	16	JOI (303)	ACC. X-ROTATION (RAD/S/S)	2.58619666E-01	2.000E-03
11000	-2.58619666E-01	1.84185326E-01			
1000	17	JOI (303)	ACC. Y-ROTATION (RAD/S/S)	3.39931607E-01	2.000E-03
11000	-2.38121912E-01	3.39931607E-01			
1000	18	JOI (303)	ACC. Z-ROTATION (RAD/S/S)	2.81731728E-02	2.000E-03
11000	-2.81731728E-02	2.76651569E-02			
1000	19	JOI (377)	ACC. X-DIRECTION (GAL)	5.12254028E+02	2.000E-03
11000	-4.61458282E+02	5.12254028E+02			
1000	20	JOI (377)	ACC. Y-DIRECTION (GAL)	4.05012177E+02	2.000E-03
11000	-3.67537903E+02	4.05012177E+02			
1000	21	JOI (377)	ACC. Z-DIRECTION (GAL)	4.10934570E+02	2.000E-03
11000	-3.84094604E+02	4.10934570E+02			
1000	22	JOI (377)	ACC. X-ROTATION (RAD/S/S)	2.29016423E-01	2.000E-03
11000	-2.29016423E-01	1.63251445E-01			
1000	23	JOI (377)	ACC. Y-ROTATION (RAD/S/S)	2.96566784E-01	2.000E-03
11000	-2.06707418E-01	2.96566784E-01			
1000	24	JOI (377)	ACC. Z-ROTATION (RAD/S/S)	2.56162211E-02	2.000E-03
11000	-2.56162211E-02	2.47050691E-02			
1000	25	JOI (302)	ACC. X-DIRECTION (GAL)	4.45277832E+02	2.000E-03
11000	-4.19702057E+02	4.45277832E+02			
1000	26	JOI (302)	ACC. Y-DIRECTION (GAL)	3.50501495E+02	2.000E-03
11000	-3.50501495E+02	3.49762360E+02			
1000	27	JOI (302)	ACC. Z-DIRECTION (GAL)	4.33315826E+02	2.000E-03
11000	-4.20874329E+02	4.33315826E+02			
1000	28	JOI (302)	ACC. X-ROTATION (RAD/S/S)	1.76529557E-01	2.000E-03
11000	-1.76529557E-01	1.35659486E-01			
1000	29	JOI (302)	ACC. Y-ROTATION (RAD/S/S)	2.25056782E-01	2.000E-03
11000	-1.59929112E-01	2.25056782E-01			
1000	30	JOI (302)	ACC. Z-ROTATION (RAD/S/S)	2.12269947E-02	2.000E-03
11000	-2.12269947E-02	1.90344676E-02			
1000	31	JOI (376)	ACC. X-DIRECTION (GAL)	4.15155670E+02	2.000E-03
11000	-3.97456177E+02	4.15155670E+02			
1000	32	JOI (376)	ACC. Y-DIRECTION (GAL)	3.42805176E+02	2.000E-03
11000	-3.40845215E+02	3.42805176E+02			
1000	33	JOI (376)	ACC. Z-DIRECTION (GAL)	3.82871582E+02	2.000E-03
11000	-3.64063202E+02	3.82871582E+02			
1000	34	JOI (376)	ACC. X-ROTATION (RAD/S/S)	1.50724649E-01	2.000E-03
11000	-1.50724649E-01	1.16312385E-01			
1000	35	JOI (376)	ACC. Y-ROTATION (RAD/S/S)	1.87001780E-01	2.000E-03
11000	-1.35267019E-01	1.87001780E-01			
1000	36	JOI (376)	ACC. Z-ROTATION (RAD/S/S)	1.80128571E-02	2.000E-03
11000	-1.80128571E-02	1.59604028E-02			
1000	37	JOI (301)	ACC. X-DIRECTION (GAL)	3.61505707E+02	2.000E-03
11000	-3.57524200E+02	3.61505707E+02			
1000	38	JOI (301)	ACC. Y-DIRECTION (GAL)	3.29571167E+02	2.000E-03
11000	-3.25678680E+02	3.29571167E+02			
1000	39	JOI (301)	ACC. Z-DIRECTION (GAL)	4.07812012E+02	2.000E-03
11000	-4.07812012E+02	3.94211304E+02			
1000	40	JOI (301)	ACC. X-ROTATION (RAD/S/S)	1.00206494E-01	2.000E-03
11000	-1.00206494E-01	7.74421692E-02			
1000	41	JOI (301)	ACC. Y-ROTATION (RAD/S/S)	1.11630931E-01	2.000E-03
11000	-8.79817978E-02	1.11630931E-01			
1000	42	JOI (301)	ACC. Z-ROTATION (RAD/S/S)	1.17052579E-02	2.000E-03

SER-ESB-023-1.txt

11000	-1.17052579E-02	9.98674426E-03			
1000	43	JOI (209)	ACC. X-DIRECTION	(GAL)	1.03574817E+03 2.000E-03
11000	-8.41707031E+02	1.03574817E+03			
1000	44	JOI (209)	ACC. Y-DIRECTION	(GAL)	8.82258484E+02 2.000E-03
11000	-8.06063110E+02	8.82258484E+02			
1000	45	JOI (209)	ACC. Z-DIRECTION	(GAL)	7.17767700E+02 2.000E-03
11000	-7.17767700E+02	5.98326355E+02			
1000	46	JOI (209)	ACC. X-ROTATION	(RAD/S/S)	2.64346749E-01 2.000E-03
11000	-2.23069385E-01	2.64346749E-01			
1000	47	JOI (209)	ACC. Y-ROTATION	(RAD/S/S)	2.70561367E-01 2.000E-03
11000	-2.70561367E-01	2.28088886E-01			
1000	48	JOI (209)	ACC. Z-ROTATION	(RAD/S/S)	7.01200292E-02 2.000E-03
11000	-6.49216622E-02	7.01200292E-02			
1000	49	JOI (208)	ACC. X-DIRECTION	(GAL)	8.94656799E+02 2.000E-03
11000	-7.12362549E+02	8.94656799E+02			
1000	50	JOI (208)	ACC. Y-DIRECTION	(GAL)	7.19510254E+02 2.000E-03
11000	-7.19510254E+02	7.14314819E+02			

1=====

*** DAC3N *** < E-3 > NCODE & MCODE LIST OF EDIT WAVE

=====

NCOD MCOD <----- TITL -----> <-----SMAX-----> <---DLT3--->
 <---MWW2---> <-----XMIN-----> <-----XMAX----->

1000	51	JOI (208)	ACC. Z-DIRECTION	(GAL)	6.70818909E+02 2.000E-03
11000	-6.70818909E+02	6.24975159E+02			
1000	52	JOI (208)	ACC. X-ROTATION	(RAD/S/S)	2.42069542E-01 2.000E-03
11000	-2.01399311E-01	2.42069542E-01			
1000	53	JOI (208)	ACC. Y-ROTATION	(RAD/S/S)	2.55420476E-01 2.000E-03
11000	-2.55420476E-01	2.17890948E-01			
1000	54	JOI (208)	ACC. Z-ROTATION	(RAD/S/S)	6.55800328E-02 2.000E-03
11000	-6.35945871E-02	6.55800328E-02			
1000	55	JOI (206)	ACC. X-DIRECTION	(GAL)	7.43969116E+02 2.000E-03
11000	-5.96911133E+02	7.43969116E+02			
1000	56	JOI (206)	ACC. Y-DIRECTION	(GAL)	6.25717529E+02 2.000E-03
11000	-5.74784180E+02	6.25717529E+02			
1000	57	JOI (206)	ACC. Z-DIRECTION	(GAL)	6.97416626E+02 2.000E-03
11000	-6.97416626E+02	6.68679565E+02			
1000	58	JOI (206)	ACC. X-ROTATION	(RAD/S/S)	1.99122772E-01 2.000E-03
11000	-1.62083745E-01	1.99122772E-01			
1000	59	JOI (206)	ACC. Y-ROTATION	(RAD/S/S)	2.11108759E-01 2.000E-03
11000	-2.11108759E-01	1.82770401E-01			
1000	60	JOI (206)	ACC. Z-ROTATION	(RAD/S/S)	4.91260402E-02 2.000E-03
11000	-4.91260402E-02	4.55978736E-02			
1000	61	JOI (205)	ACC. X-DIRECTION	(GAL)	6.89909241E+02 2.000E-03
11000	-5.72346985E+02	6.89909241E+02			
1000	62	JOI (205)	ACC. Y-DIRECTION	(GAL)	5.70227600E+02 2.000E-03
11000	-5.11216217E+02	5.70227600E+02			
1000	63	JOI (205)	ACC. Z-DIRECTION	(GAL)	6.40602295E+02 2.000E-03
11000	-6.40602295E+02	5.78545105E+02			
1000	64	JOI (205)	ACC. X-ROTATION	(RAD/S/S)	1.88024372E-01 2.000E-03
11000	-1.53714612E-01	1.88024372E-01			
1000	65	JOI (205)	ACC. Y-ROTATION	(RAD/S/S)	1.85024932E-01 2.000E-03
11000	-1.85024932E-01	1.65857390E-01			
1000	66	JOI (205)	ACC. Z-ROTATION	(RAD/S/S)	4.36309390E-02 2.000E-03
11000	-4.36309390E-02	4.08268571E-02			
1000	67	JOI (204)	ACC. X-DIRECTION	(GAL)	6.23098389E+02 2.000E-03
11000	-5.34064270E+02	6.23098389E+02			

SER-ESB-023-1.txt

1000	68	JOI (204)	ACC. Y-DIRECTION	(GAL)	5.13005798E+02	2.000E-03
11000	-4.36268646E+02		5.13005798E+02			
1000	69	JOI (204)	ACC. Z-DIRECTION	(GAL)	6.41867493E+02	2.000E-03
11000	-6.41867493E+02		5.97770264E+02			
1000	70	JOI (204)	ACC. X-ROTATION	(RAD/S/S)	1.57712623E-01	2.000E-03
11000	-1.22545920E-01		1.57712623E-01			
1000	71	JOI (204)	ACC. Y-ROTATION	(RAD/S/S)	1.58991009E-01	2.000E-03
11000	-1.58991009E-01		1.46683365E-01			
1000	72	JOI (204)	ACC. Z-ROTATION	(RAD/S/S)	3.62918489E-02	2.000E-03
11000	-3.62918489E-02		3.49485800E-02			
1000	73	JOI (203)	ACC. X-DIRECTION	(GAL)	5.40547363E+02	2.000E-03
11000	-4.81972168E+02		5.40547363E+02			
1000	74	JOI (203)	ACC. Y-DIRECTION	(GAL)	4.36338470E+02	2.000E-03
11000	-3.79866486E+02		4.36338470E+02			
1000	75	JOI (203)	ACC. Z-DIRECTION	(GAL)	6.06402771E+02	2.000E-03
11000	-6.06402771E+02		5.50412537E+02			
1000	76	JOI (203)	ACC. X-ROTATION	(RAD/S/S)	1.37427792E-01	2.000E-03
11000	-1.20102905E-01		1.37427792E-01			
1000	77	JOI (203)	ACC. Y-ROTATION	(RAD/S/S)	1.25052303E-01	2.000E-03
11000	-1.25052303E-01		1.22391999E-01			
1000	78	JOI (203)	ACC. Z-ROTATION	(RAD/S/S)	2.81731747E-02	2.000E-03
11000	-2.81731747E-02		2.76651569E-02			
1000	79	JOI (202)	ACC. X-DIRECTION	(GAL)	4.45436523E+02	2.000E-03
11000	-4.19732422E+02		4.45436523E+02			
1000	80	JOI (202)	ACC. Y-DIRECTION	(GAL)	3.50477783E+02	2.000E-03
11000	-3.50477783E+02		3.49934143E+02			
1000	81	JOI (202)	ACC. Z-DIRECTION	(GAL)	4.84225494E+02	2.000E-03
11000	-4.84225494E+02		4.19590820E+02			
1000	82	JOI (202)	ACC. X-ROTATION	(RAD/S/S)	1.06409900E-01	2.000E-03
11000	-1.05214514E-01		1.06409900E-01			
1000	83	JOI (202)	ACC. Y-ROTATION	(RAD/S/S)	9.51118693E-02	2.000E-03
11000	-9.51118693E-02		8.93823504E-02			
1000	84	JOI (202)	ACC. Z-ROTATION	(RAD/S/S)	2.12269947E-02	2.000E-03
11000	-2.12269947E-02		1.90344658E-02			
1000	85	JOI (201)	ACC. X-DIRECTION	(GAL)	3.61497314E+02	2.000E-03
11000	-3.57524658E+02		3.61497314E+02			
1000	86	JOI (201)	ACC. Y-DIRECTION	(GAL)	3.29374664E+02	2.000E-03
11000	-3.25726044E+02		3.29374664E+02			
1000	87	JOI (201)	ACC. Z-DIRECTION	(GAL)	4.82748077E+02	2.000E-03
11000	-4.82748077E+02		4.74044678E+02			
1000	88	JOI (201)	ACC. X-ROTATION	(RAD/S/S)	6.54762611E-02	2.000E-03
11000	-6.54762611E-02		6.47439435E-02			
1000	89	JOI (201)	ACC. Y-ROTATION	(RAD/S/S)	6.18749410E-02	2.000E-03
11000	-5.71413301E-02		6.18749410E-02			
1000	90	JOI (201)	ACC. Z-ROTATION	(RAD/S/S)	1.17052579E-02	2.000E-03
11000	-1.17052579E-02		9.98674333E-03			
1000	91	JOI (110)	ACC. X-DIRECTION	(GAL)	1.61055896E+03	2.000E-03
11000	-1.61055896E+03		1.31755310E+03			
1000	92	JOI (110)	ACC. Y-DIRECTION	(GAL)	1.39329663E+03	2.000E-03
11000	-1.33710425E+03		1.39329663E+03			
1000	93	JOI (110)	ACC. Z-DIRECTION	(GAL)	6.59572449E+02	2.000E-03
11000	-6.59572449E+02		6.18755981E+02			
1000	94	JOI (110)	ACC. X-ROTATION	(RAD/S/S)	3.25695038E-01	2.000E-03
11000	-3.25695038E-01		3.16266418E-01			
1000	95	JOI (110)	ACC. Y-ROTATION	(RAD/S/S)	3.16990852E-01	2.000E-03
11000	-3.16990852E-01		2.61827052E-01			
1000	96	JOI (110)	ACC. Z-ROTATION	(RAD/S/S)	8.11575353E-02	2.000E-03
11000	-6.94591478E-02		8.11575353E-02			
1000	97	JOI (109)	ACC. X-DIRECTION	(GAL)	1.03624377E+03	2.000E-03
11000	-8.41556885E+02		1.03624377E+03			
1000	98	JOI (109)	ACC. Y-DIRECTION	(GAL)	8.82828674E+02	2.000E-03
11000	-8.06407654E+02		8.82828674E+02			
1000	99	JOI (109)	ACC. Z-DIRECTION	(GAL)	6.53794250E+02	2.000E-03

SER-ESB-023-1.txt

```

11000 -6.53794250E+02 5.76920532E+02
1000 100 JOI ( 109) ACC. X-ROTATION (RAD/S/S) 2.30934396E-01 2.000E-03
11000 -2.30934396E-01 1.98173538E-01

```

```

=====
1=====
=====

```

```

*** DAC3N *** < E-3 > NCODE & MCODE LIST OF EDIT WAVE
=====
=====

```

```

NCOD MCOD <----- TITL -----> <-----SMAX-----> <---DLT3--->
<---MWW2---> <-----XMIN-----> <-----XMAX----->

```

```

1000 101 JOI ( 109) ACC. Y-ROTATION (RAD/S/S) 2.46161312E-01 2.000E-03
11000 -2.46161312E-01 1.85961112E-01
1000 102 JOI ( 109) ACC. Z-ROTATION (RAD/S/S) 7.01200292E-02 2.000E-03
11000 -6.49216622E-02 7.01200292E-02
1000 103 JOI ( 108) ACC. X-DIRECTION (GAL) 8.91235840E+02 2.000E-03
11000 -7.10382141E+02 8.91235840E+02
1000 104 JOI ( 108) ACC. Y-DIRECTION (GAL) 7.12423157E+02 2.000E-03
11000 -7.12423157E+02 7.09443604E+02
1000 105 JOI ( 108) ACC. Z-DIRECTION (GAL) 6.19397583E+02 2.000E-03
11000 -6.19397583E+02 5.43853577E+02
1000 106 JOI ( 108) ACC. X-ROTATION (RAD/S/S) 1.86388448E-01 2.000E-03
11000 -1.86388448E-01 1.55927569E-01
1000 107 JOI ( 108) ACC. Y-ROTATION (RAD/S/S) 2.04190269E-01 2.000E-03
11000 -2.04190269E-01 1.41104996E-01
1000 108 JOI ( 108) ACC. Z-ROTATION (RAD/S/S) 6.55800328E-02 2.000E-03
11000 -6.35945871E-02 6.55800328E-02
1000 109 JOI ( 107) ACC. X-DIRECTION (GAL) 8.06337891E+02 2.000E-03
11000 -6.49027039E+02 8.06337891E+02
1000 110 JOI ( 107) ACC. Y-DIRECTION (GAL) 6.33552856E+02 2.000E-03
11000 -5.93811401E+02 6.33552856E+02
1000 111 JOI ( 107) ACC. Z-DIRECTION (GAL) 5.36092834E+02 2.000E-03
11000 -5.27731934E+02 5.36092834E+02
1000 112 JOI ( 107) ACC. X-ROTATION (RAD/S/S) 1.58357784E-01 2.000E-03
11000 -1.58357784E-01 1.39759198E-01
1000 113 JOI ( 107) ACC. Y-ROTATION (RAD/S/S) 1.78843379E-01 2.000E-03
11000 -1.78843379E-01 1.26597077E-01
1000 114 JOI ( 107) ACC. Z-ROTATION (RAD/S/S) 5.86223789E-02 2.000E-03
11000 -5.86223789E-02 5.52634299E-02
1000 115 JOI ( 106) ACC. X-DIRECTION (GAL) 7.44018188E+02 2.000E-03
11000 -5.96943542E+02 7.44018188E+02
1000 116 JOI ( 106) ACC. Y-DIRECTION (GAL) 6.16650024E+02 2.000E-03
11000 -5.59364197E+02 6.16650024E+02
1000 117 JOI ( 106) ACC. Z-DIRECTION (GAL) 5.04977905E+02 2.000E-03
11000 -4.98303253E+02 5.04977905E+02
1000 118 JOI ( 106) ACC. X-ROTATION (RAD/S/S) 1.25690207E-01 2.000E-03
11000 -1.25690207E-01 1.18322961E-01
1000 119 JOI ( 106) ACC. Y-ROTATION (RAD/S/S) 1.53517097E-01 2.000E-03
11000 -1.53517097E-01 1.06900461E-01
1000 120 JOI ( 106) ACC. Z-ROTATION (RAD/S/S) 4.92100790E-02 2.000E-03
11000 -4.92100790E-02 4.54921760E-02
1000 121 JOI ( 105) ACC. X-DIRECTION (GAL) 6.89742310E+02 2.000E-03
11000 -5.72306335E+02 6.89742310E+02
1000 122 JOI ( 105) ACC. Y-DIRECTION (GAL) 5.59547974E+02 2.000E-03
11000 -4.92620483E+02 5.59547974E+02
1000 123 JOI ( 105) ACC. Z-DIRECTION (GAL) 5.52207886E+02 2.000E-03
11000 -5.52207886E+02 4.72121552E+02
1000 124 JOI ( 105) ACC. X-ROTATION (RAD/S/S) 1.07572131E-01 2.000E-03
11000 -1.07572131E-01 1.02838956E-01

```

SER-ESB-023-1.txt

1000	125	JOI (105)	ACC. Y-ROTATION	(RAD/S/S)	1.31524444E-01	2.000E-03
11000	-1.31524444E-01		8.79428089E-02			
1000	126	JOI (105)	ACC. Z-ROTATION	(RAD/S/S)	4.36309390E-02	2.000E-03
11000	-4.36309390E-02		4.08268534E-02			
1000	127	JOI (104)	ACC. X-DIRECTION	(GAL)	6.23173645E+02	2.000E-03
11000	-5.34079407E+02		6.23173645E+02			
1000	128	JOI (104)	ACC. Y-DIRECTION	(GAL)	5.04547363E+02	2.000E-03
11000	-4.22732666E+02		5.04547363E+02			
1000	129	JOI (104)	ACC. Z-DIRECTION	(GAL)	4.40196991E+02	2.000E-03
11000	-4.40196991E+02		4.19193176E+02			
1000	130	JOI (104)	ACC. X-ROTATION	(RAD/S/S)	8.56853500E-02	2.000E-03
11000	-7.87376761E-02		8.56853500E-02			
1000	131	JOI (104)	ACC. Y-ROTATION	(RAD/S/S)	1.04367226E-01	2.000E-03
11000	-1.04367226E-01		6.91214129E-02			
1000	132	JOI (104)	ACC. Z-ROTATION	(RAD/S/S)	3.62918489E-02	2.000E-03
11000	-3.62918489E-02		3.49485800E-02			
1000	133	JOI (103)	ACC. X-DIRECTION	(GAL)	5.40892700E+02	2.000E-03
11000	-4.82024994E+02		5.40892700E+02			
1000	134	JOI (103)	ACC. Y-DIRECTION	(GAL)	4.25507111E+02	2.000E-03
11000	-3.76496002E+02		4.25507111E+02			
1000	135	JOI (103)	ACC. Z-DIRECTION	(GAL)	4.56462189E+02	2.000E-03
11000	-4.56462189E+02		4.07190369E+02			
1000	136	JOI (103)	ACC. X-ROTATION	(RAD/S/S)	6.09329715E-02	2.000E-03
11000	-5.77895455E-02		6.09329715E-02			
1000	137	JOI (103)	ACC. Y-ROTATION	(RAD/S/S)	7.54716620E-02	2.000E-03
11000	-7.54716620E-02		5.07682934E-02			
1000	138	JOI (103)	ACC. Z-ROTATION	(RAD/S/S)	2.81741135E-02	2.000E-03
11000	-2.81741135E-02		2.76678354E-02			
1000	139	JOI (102)	ACC. X-DIRECTION	(GAL)	4.44303406E+02	2.000E-03
11000	-4.19507996E+02		4.44303406E+02			
1000	140	JOI (102)	ACC. Y-DIRECTION	(GAL)	3.52881409E+02	2.000E-03
11000	-3.52881409E+02		3.36867676E+02			
1000	141	JOI (102)	ACC. Z-DIRECTION	(GAL)	3.42685791E+02	2.000E-03
11000	-3.42685791E+02		3.39218750E+02			
1000	142	JOI (102)	ACC. X-ROTATION	(RAD/S/S)	4.33984213E-02	2.000E-03
11000	-4.21588123E-02		4.33984213E-02			
1000	143	JOI (102)	ACC. Y-ROTATION	(RAD/S/S)	4.97231744E-02	2.000E-03
11000	-4.97231744E-02		3.71456295E-02			
1000	144	JOI (102)	ACC. Z-ROTATION	(RAD/S/S)	2.12269891E-02	2.000E-03
11000	-2.12269891E-02		1.90344658E-02			
1000	145	JOI (101)	ACC. X-DIRECTION	(GAL)	3.61004822E+02	2.000E-03
11000	-3.57551636E+02		3.61004822E+02			
1000	146	JOI (101)	ACC. Y-DIRECTION	(GAL)	3.28169128E+02	2.000E-03
11000	-3.28169128E+02		3.22149139E+02			
1000	147	JOI (101)	ACC. Z-DIRECTION	(GAL)	3.67560455E+02	2.000E-03
11000	-3.67560455E+02		3.34827728E+02			
1000	148	JOI (101)	ACC. X-ROTATION	(RAD/S/S)	2.60342304E-02	2.000E-03
11000	-2.60342304E-02		2.52792574E-02			
1000	149	JOI (101)	ACC. Y-ROTATION	(RAD/S/S)	3.50834876E-02	2.000E-03
11000	-3.50834876E-02		3.30537744E-02			
1000	150	JOI (101)	ACC. Z-ROTATION	(RAD/S/S)	1.17052644E-02	2.000E-03
11000	-1.17052644E-02		9.98673961E-03			

1=====

*** DAC3N *** < E-3 > NCODE & MCODE LIST OF EDIT WAVE

=====

=====

NCOD MCOD <----- TITL -----> <-----SMAX-----> <---DLT3--->
 <---MWW2---> <-----XMIN-----> <-----XMAX----->

SER-ESB-023-1.txt

1000	151	JOI (9101)	ACC. Z-DIRECTION	(GAL)	7.36637634E+02	2.000E-03
11000	-7.36637634E+02		7.35567688E+02			
1000	152	JOI (9102)	ACC. Z-DIRECTION	(GAL)	1.14265784E+03	2.000E-03
11000	-9.96411621E+02		1.14265784E+03			
1000	153	JOI (9103)	ACC. Z-DIRECTION	(GAL)	2.22326099E+03	2.000E-03
11000	-1.93918689E+03		2.22326099E+03			
1000	154	JOI (9104)	ACC. Z-DIRECTION	(GAL)	9.48054626E+02	2.000E-03
11000	-9.48054626E+02		8.36053223E+02			
1000	155	JOI (9105)	ACC. Z-DIRECTION	(GAL)	8.69143372E+02	2.000E-03
11000	-7.45451416E+02		8.69143372E+02			
1000	156	JOI (9106)	ACC. Z-DIRECTION	(GAL)	8.26963623E+02	2.000E-03
11000	-8.26963623E+02		7.36828796E+02			
1000	157	JOI (9081)	ACC. Z-DIRECTION	(GAL)	8.19062561E+02	2.000E-03
11000	-8.19062561E+02		6.89615784E+02			
1000	158	JOI (9071)	ACC. Z-DIRECTION	(GAL)	1.17554675E+03	2.000E-03
11000	-1.17554675E+03		1.13873230E+03			
1000	159	JOI (9072)	ACC. Z-DIRECTION	(GAL)	1.04934814E+03	2.000E-03
11000	-1.04934814E+03		9.99312317E+02			
1000	160	JOI (9073)	ACC. Z-DIRECTION	(GAL)	1.42501660E+03	2.000E-03
11000	-1.21949133E+03		1.42501660E+03			
1000	161	JOI (9074)	ACC. Z-DIRECTION	(GAL)	6.59168518E+02	2.000E-03
11000	-6.59168518E+02		6.23156189E+02			
1000	162	JOI (9075)	ACC. Z-DIRECTION	(GAL)	5.45981689E+02	2.000E-03
11000	-5.01598541E+02		5.45981689E+02			
1000	163	JOI (9061)	ACC. Z-DIRECTION	(GAL)	1.21809241E+03	2.000E-03
11000	-1.14761731E+03		1.21809241E+03			
1000	164	JOI (9062)	ACC. Z-DIRECTION	(GAL)	5.23515259E+02	2.000E-03
11000	-5.23515259E+02		4.84894806E+02			
1000	165	JOI (9063)	ACC. Z-DIRECTION	(GAL)	6.14838013E+02	2.000E-03
11000	-6.14838013E+02		5.55112488E+02			
1000	166	JOI (9064)	ACC. Z-DIRECTION	(GAL)	1.27655554E+03	2.000E-03
11000	-1.04309082E+03		1.27655554E+03			
1000	167	JOI (9051)	ACC. Z-DIRECTION	(GAL)	5.86953369E+02	2.000E-03
11000	-5.86953369E+02		5.23359192E+02			
1000	168	JOI (9041)	ACC. Z-DIRECTION	(GAL)	5.57443726E+02	2.000E-03
11000	-5.57443726E+02		5.16916016E+02			
1000	169	JOI (9031)	ACC. Z-DIRECTION	(GAL)	4.14987122E+02	2.000E-03
11000	-4.14987122E+02		4.09581146E+02			
1000	170	JOI (9032)	ACC. Z-DIRECTION	(GAL)	4.84572327E+02	2.000E-03
11000	-4.84572327E+02		4.84307709E+02			
1000	171	JOI (9033)	ACC. Z-DIRECTION	(GAL)	4.88270569E+02	2.000E-03
11000	-4.88270569E+02		4.78679871E+02			
1000	172	JOI (9021)	ACC. Z-DIRECTION	(GAL)	4.58569489E+02	2.000E-03
11000	-4.58569489E+02		4.42405182E+02			
1000	173	JOI (9022)	ACC. Z-DIRECTION	(GAL)	3.95630920E+02	2.000E-03
11000	-3.52723877E+02		3.95630920E+02			
1000	174	JOI (9023)	ACC. Z-DIRECTION	(GAL)	4.37381866E+02	2.000E-03
11000	-4.28267914E+02		4.37381866E+02			
1000	175	JOI (9024)	ACC. Z-DIRECTION	(GAL)	3.91562439E+02	2.000E-03
11000	-3.88300018E+02		3.91562439E+02			
1000	176	JOI (9011)	ACC. Z-DIRECTION	(GAL)	4.04609955E+02	2.000E-03
11000	-3.80175720E+02		4.04609955E+02			
1000	177	JOI (9012)	ACC. Z-DIRECTION	(GAL)	3.66264893E+02	2.000E-03
11000	-3.56320160E+02		3.66264893E+02			
1000	178	JOI (701)	ACC. X-DIRECTION	(GAL)	7.43977478E+02	2.000E-03
11000	-5.96916016E+02		7.43977478E+02			
1000	179	JOI (701)	ACC. Y-DIRECTION	(GAL)	6.28364929E+02	2.000E-03
11000	-5.79264099E+02		6.28364929E+02			
1000	180	JOI (701)	ACC. Z-DIRECTION	(GAL)	6.22224182E+02	2.000E-03
11000	-5.35143982E+02		6.22224182E+02			
1000	181	JOI (701)	ACC. X-ROTATION	(RAD/S/S)	3.39799732E-01	2.000E-03
11000	-3.39799732E-01		2.84926862E-01			

SER-ESB-023-1.txt

1000	182	JOI (701)	ACC. Y-ROTATION (RAD/S/S)	4.59438682E-01	2.000E-03
11000	-3.44183981E-01				
1000	183	JOI (701)	ACC. Z-ROTATION (RAD/S/S)	4.91260402E-02	2.000E-03
11000	-4.91260402E-02				
1000	184	JOI (702)	ACC. X-DIRECTION (GAL)	7.25172791E+02	2.000E-03
11000	-6.23877625E+02				
1000	185	JOI (702)	ACC. Y-DIRECTION (GAL)	6.41484131E+02	2.000E-03
11000	-5.35181519E+02				
1000	186	JOI (702)	ACC. Z-DIRECTION (GAL)	5.90102051E+02	2.000E-03
11000	-5.23926025E+02				
1000	187	JOI (702)	ACC. X-ROTATION (RAD/S/S)	2.97506124E-01	2.000E-03
11000	-2.97506124E-01				
1000	188	JOI (702)	ACC. Y-ROTATION (RAD/S/S)	4.35196310E-01	2.000E-03
11000	-2.86777586E-01				
1000	189	JOI (702)	ACC. Z-ROTATION (RAD/S/S)	4.49958891E-02	2.000E-03
11000	-4.49958891E-02				
1000	190	JOI (703)	ACC. X-DIRECTION (GAL)	6.89688538E+02	2.000E-03
11000	-6.15505249E+02				
1000	191	JOI (703)	ACC. Y-DIRECTION (GAL)	5.88628723E+02	2.000E-03
11000	-4.96931732E+02				
1000	192	JOI (703)	ACC. Z-DIRECTION (GAL)	5.20404358E+02	2.000E-03
11000	-4.80575073E+02				
1000	193	JOI (703)	ACC. X-ROTATION (RAD/S/S)	2.66869456E-01	2.000E-03
11000	-2.66869456E-01				
1000	194	JOI (703)	ACC. Y-ROTATION (RAD/S/S)	4.22973901E-01	2.000E-03
11000	-2.79465109E-01				
1000	195	JOI (703)	ACC. Z-ROTATION (RAD/S/S)	3.96971367E-02	2.000E-03
11000	-3.96971367E-02				
1000	196	JOI (704)	ACC. X-DIRECTION (GAL)	6.20717041E+02	2.000E-03
11000	-5.63940125E+02				
1000	197	JOI (704)	ACC. Y-DIRECTION (GAL)	5.29121887E+02	2.000E-03
11000	-4.43992493E+02				
1000	198	JOI (704)	ACC. Z-DIRECTION (GAL)	4.72351257E+02	2.000E-03
11000	-4.65530701E+02				
1000	199	JOI (704)	ACC. X-ROTATION (RAD/S/S)	2.62084335E-01	2.000E-03
11000	-2.62084335E-01				
1000	200	JOI (704)	ACC. Y-ROTATION (RAD/S/S)	4.24451441E-01	2.000E-03
11000	-2.97757000E-01				

1=====

*** DAC3N *** < E-3 > NCODE & MCODE LIST OF EDIT WAVE

NCOD MCOD <----- TITL -----> <-----SMAX-----> <---DLT3--->
 <---MWW2---> <-----XMIN-----> <-----XMAX----->

1000	201	JOI (704)	ACC. Z-ROTATION (RAD/S/S)	3.34403329E-02	2.000E-03
11000	-3.34403329E-02				
1000	202	JOI (705)	ACC. X-DIRECTION (GAL)	5.93862305E+02	2.000E-03
11000	-5.37387024E+02				
1000	203	JOI (705)	ACC. Y-DIRECTION (GAL)	5.06643433E+02	2.000E-03
11000	-4.19550781E+02				
1000	204	JOI (705)	ACC. Z-DIRECTION (GAL)	4.59631104E+02	2.000E-03
11000	-4.35290710E+02				
1000	205	JOI (705)	ACC. X-ROTATION (RAD/S/S)	2.61049986E-01	2.000E-03
11000	-2.61049986E-01				
1000	206	JOI (705)	ACC. Y-ROTATION (RAD/S/S)	4.28339779E-01	2.000E-03
11000	-3.07211727E-01				
1000	207	JOI (705)	ACC. Z-ROTATION (RAD/S/S)	3.11281048E-02	2.000E-03

SER-ESB-023-1.txt

11000	-3.11281048E-02	3.02578881E-02			
1000	208	JOI (706)	ACC. X-DIRECTION	(GAL)	5.40546875E+02 2.000E-03
11000	-4.81972107E+02	5.40546875E+02			
1000	209	JOI (706)	ACC. Y-DIRECTION	(GAL)	4.36338409E+02 2.000E-03
11000	-3.79866486E+02	4.36338409E+02			
1000	210	JOI (706)	ACC. Z-DIRECTION	(GAL)	4.28002655E+02 2.000E-03
11000	-4.02600800E+02	4.28002655E+02			
1000	211	JOI (706)	ACC. X-ROTATION	(RAD/S/S)	2.58619666E-01 2.000E-03
11000	-2.58619666E-01	1.84185326E-01			
1000	212	JOI (706)	ACC. Y-ROTATION	(RAD/S/S)	3.39931607E-01 2.000E-03
11000	-2.38121912E-01	3.39931607E-01			
1000	213	JOI (706)	ACC. Z-ROTATION	(RAD/S/S)	2.81731728E-02 2.000E-03
11000	-2.81731728E-02	2.76651569E-02			
1000	214	JOI (707)	ACC. X-DIRECTION	(GAL)	2.04382813E+03 2.000E-03
11000	-1.57282532E+03	2.04382813E+03			
1000	215	JOI (707)	ACC. Y-DIRECTION	(GAL)	1.02118579E+03 2.000E-03
11000	-9.49112366E+02	1.02118579E+03			
1000	216	JOI (707)	ACC. Z-DIRECTION	(GAL)	4.84314880E+02 2.000E-03
11000	-4.61090302E+02	4.84314880E+02			
1000	217	JOI (707)	ACC. X-ROTATION	(RAD/S/S)	3.93592387E-01 2.000E-03
11000	-3.93592387E-01	3.83106440E-01			
1000	218	JOI (707)	ACC. Y-ROTATION	(RAD/S/S)	8.12562227E-01 2.000E-03
11000	-6.49309158E-01	8.12562227E-01			
1000	219	JOI (707)	ACC. Z-ROTATION	(RAD/S/S)	3.55691202E-02 2.000E-03
11000	-3.55691202E-02	3.25020328E-02			
1000	220	JOI (708)	ACC. X-DIRECTION	(GAL)	1.70355371E+03 2.000E-03
11000	-1.30254443E+03	1.70355371E+03			
1000	221	JOI (708)	ACC. Y-DIRECTION	(GAL)	8.64958923E+02 2.000E-03
11000	-8.02225281E+02	8.64958923E+02			
1000	222	JOI (708)	ACC. Z-DIRECTION	(GAL)	4.72794922E+02 2.000E-03
11000	-4.50851929E+02	4.72794922E+02			
1000	223	JOI (708)	ACC. X-ROTATION	(RAD/S/S)	3.91185433E-01 2.000E-03
11000	-3.91185433E-01	3.79352182E-01			
1000	224	JOI (708)	ACC. Y-ROTATION	(RAD/S/S)	8.04317832E-01 2.000E-03
11000	-6.43513918E-01	8.04317832E-01			
1000	225	JOI (708)	ACC. Z-ROTATION	(RAD/S/S)	3.47048119E-02 2.000E-03
11000	-3.47048119E-02	3.22909690E-02			
1000	226	JOI (709)	ACC. X-DIRECTION	(GAL)	1.25220642E+03 2.000E-03
11000	-9.48766479E+02	1.25220642E+03			
1000	227	JOI (709)	ACC. Y-DIRECTION	(GAL)	6.91274475E+02 2.000E-03
11000	-6.23959167E+02	6.91274475E+02			
1000	228	JOI (709)	ACC. Z-DIRECTION	(GAL)	4.75063293E+02 2.000E-03
11000	-4.41616669E+02	4.75063293E+02			
1000	229	JOI (709)	ACC. X-ROTATION	(RAD/S/S)	3.65509868E-01 2.000E-03
11000	-3.65509868E-01	3.53613257E-01			
1000	230	JOI (709)	ACC. Y-ROTATION	(RAD/S/S)	7.41083086E-01 2.000E-03
11000	-5.89325726E-01	7.41083086E-01			
1000	231	JOI (709)	ACC. Z-ROTATION	(RAD/S/S)	3.35088782E-02 2.000E-03
11000	-3.35088782E-02	3.16762626E-02			
1000	232	JOI (710)	ACC. X-DIRECTION	(GAL)	8.50722534E+02 2.000E-03
11000	-6.32877319E+02	8.50722534E+02			
1000	233	JOI (710)	ACC. Y-DIRECTION	(GAL)	5.62619263E+02 2.000E-03
11000	-4.79321442E+02	5.62619263E+02			
1000	234	JOI (710)	ACC. Z-DIRECTION	(GAL)	4.84979309E+02 2.000E-03
11000	-4.49921448E+02	4.84979309E+02			
1000	235	JOI (710)	ACC. X-ROTATION	(RAD/S/S)	3.03331494E-01 2.000E-03
11000	-3.03331494E-01	2.90047437E-01			
1000	236	JOI (710)	ACC. Y-ROTATION	(RAD/S/S)	5.87276697E-01 2.000E-03
11000	-4.46761250E-01	5.87276697E-01			
1000	237	JOI (710)	ACC. Z-ROTATION	(RAD/S/S)	3.21324728E-02 2.000E-03
11000	-3.21324728E-02	3.08217760E-02			
1000	238	JOI (711)	ACC. X-DIRECTION	(GAL)	5.93862305E+02 2.000E-03
11000	-5.37387024E+02	5.93862305E+02			

SER-ESB-023-1.txt

1000	239	JOI (711)	ACC. Y-DIRECTION	(GAL)	5.06643433E+02	2.000E-03
11000	-4.19550781E+02		5.06643433E+02			
1000	240	JOI (711)	ACC. Z-DIRECTION	(GAL)	4.59631104E+02	2.000E-03
11000	-4.35290710E+02		4.59631104E+02			
1000	241	JOI (711)	ACC. X-ROTATION	(RAD/S/S)	2.61049986E-01	2.000E-03
11000	-2.61049986E-01		2.23587960E-01			
1000	242	JOI (711)	ACC. Y-ROTATION	(RAD/S/S)	4.28339779E-01	2.000E-03
11000	-3.07211727E-01		4.28339779E-01			
1000	243	JOI (711)	ACC. Z-ROTATION	(RAD/S/S)	3.11281048E-02	2.000E-03
11000	-3.11281048E-02		3.02578881E-02			
1000	244	JOI (712)	ACC. X-DIRECTION	(GAL)	5.40546875E+02	2.000E-03
11000	-4.81972107E+02		5.40546875E+02			
1000	245	JOI (712)	ACC. Y-DIRECTION	(GAL)	4.36338409E+02	2.000E-03
11000	-3.79866486E+02		4.36338409E+02			
1000	246	JOI (712)	ACC. Z-DIRECTION	(GAL)	4.28002655E+02	2.000E-03
11000	-4.02600800E+02		4.28002655E+02			
1000	247	JOI (712)	ACC. X-ROTATION	(RAD/S/S)	2.58619666E-01	2.000E-03
11000	-2.58619666E-01		1.84185326E-01			
1000	248	JOI (712)	ACC. Y-ROTATION	(RAD/S/S)	3.39931607E-01	2.000E-03
11000	-2.38121912E-01		3.39931607E-01			
1000	249	JOI (712)	ACC. Z-ROTATION	(RAD/S/S)	2.81731728E-02	2.000E-03
11000	-2.81731728E-02		2.76651569E-02			
1000	250	JOI (713)	ACC. X-DIRECTION	(GAL)	5.12254028E+02	2.000E-03
11000	-4.61458282E+02		5.12254028E+02			

1

*** DAC3N *** < E-3 > NCODE & MCODE LIST OF EDIT WAVE

NCOD MCOD <----- TITL -----> <-----SMAX-----> <---DLT3--->
 <---MWW2---> <-----XMIN-----> <-----XMAX----->

1000	251	JOI (713)	ACC. Y-DIRECTION	(GAL)	4.05012177E+02	2.000E-03
11000	-3.67537903E+02		4.05012177E+02			
1000	252	JOI (713)	ACC. Z-DIRECTION	(GAL)	4.10934570E+02	2.000E-03
11000	-3.84094604E+02		4.10934570E+02			
1000	253	JOI (713)	ACC. X-ROTATION	(RAD/S/S)	2.29016423E-01	2.000E-03
11000	-2.29016423E-01		1.63251445E-01			
1000	254	JOI (713)	ACC. Y-ROTATION	(RAD/S/S)	2.96566784E-01	2.000E-03
11000	-2.06707418E-01		2.96566784E-01			
1000	255	JOI (713)	ACC. Z-ROTATION	(RAD/S/S)	2.56162211E-02	2.000E-03
11000	-2.56162211E-02		2.47050691E-02			
1000	256	JOI (714)	ACC. X-DIRECTION	(GAL)	5.14105164E+02	2.000E-03
11000	-4.62163025E+02		5.14105164E+02			
1000	257	JOI (714)	ACC. Y-DIRECTION	(GAL)	4.12174744E+02	2.000E-03
11000	-3.70374969E+02		4.12174744E+02			
1000	258	JOI (714)	ACC. Z-DIRECTION	(GAL)	4.11958435E+02	2.000E-03
11000	-3.84890869E+02		4.11958435E+02			
1000	259	JOI (714)	ACC. X-ROTATION	(RAD/S/S)	2.33216688E-01	2.000E-03
11000	-2.33216688E-01		1.66088551E-01			
1000	260	JOI (714)	ACC. Y-ROTATION	(RAD/S/S)	2.98024505E-01	2.000E-03
11000	-2.05625594E-01		2.98024505E-01			
1000	261	JOI (714)	ACC. Z-ROTATION	(RAD/S/S)	2.57135406E-02	2.000E-03
11000	-2.57135406E-02		2.47303601E-02			
1000	262	JOI (715)	ACC. X-DIRECTION	(GAL)	5.30658447E+02	2.000E-03
11000	-4.75425446E+02		5.30658447E+02			
1000	263	JOI (715)	ACC. Y-DIRECTION	(GAL)	4.73956482E+02	2.000E-03
11000	-4.16856506E+02		4.73956482E+02			
1000	264	JOI (715)	ACC. Z-DIRECTION	(GAL)	4.17937469E+02	2.000E-03

SER-ESB-023-1.txt

11000	-3.89443817E+02	4.17937469E+02			
1000	265	JOI (715)	ACC. X-ROTATION	(RAD/S/S)	2.57613957E-01 2.000E-03
11000	-2.57613957E-01	1.83350846E-01			
1000	266	JOI (715)	ACC. Y-ROTATION	(RAD/S/S)	3.06567430E-01 2.000E-03
11000	-2.08655030E-01	3.06567430E-01			
1000	267	JOI (715)	ACC. Z-ROTATION	(RAD/S/S)	2.56180111E-02 2.000E-03
11000	-2.56180111E-02	2.46876739E-02			
1000	268	JOI (801)	ACC. X-DIRECTION	(GAL)	2.89994678E+03 2.000E-03
11000	-2.49696094E+03	2.89994678E+03			
1000	269	JOI (801)	ACC. Y-DIRECTION	(GAL)	1.58229358E+03 2.000E-03
11000	-1.36435376E+03	1.58229358E+03			
1000	270	JOI (801)	ACC. Z-DIRECTION	(GAL)	5.49304443E+02 2.000E-03
11000	-5.16118286E+02	5.49304443E+02			
1000	271	JOI (801)	ACC. X-ROTATION	(RAD/S/S)	8.42930138E-01 2.000E-03
11000	-7.04027534E-01	8.42930138E-01			
1000	272	JOI (801)	ACC. Y-ROTATION	(RAD/S/S)	1.15709138E+00 2.000E-03
11000	-1.09067392E+00	1.15709138E+00			
1000	273	JOI (801)	ACC. Z-ROTATION	(RAD/S/S)	2.64834166E-01 2.000E-03
11000	-2.62178302E-01	2.64834166E-01			
1000	274	JOI (802)	ACC. X-DIRECTION	(GAL)	2.80115356E+03 2.000E-03
11000	-2.40383813E+03	2.80115356E+03			
1000	275	JOI (802)	ACC. Y-DIRECTION	(GAL)	1.52204993E+03 2.000E-03
11000	-1.31511047E+03	1.52204993E+03			
1000	276	JOI (802)	ACC. Z-DIRECTION	(GAL)	5.48612000E+02 2.000E-03
11000	-5.15753845E+02	5.48612000E+02			
1000	277	JOI (802)	ACC. X-ROTATION	(RAD/S/S)	8.42521787E-01 2.000E-03
11000	-7.03734100E-01	8.42521787E-01			
1000	278	JOI (802)	ACC. Y-ROTATION	(RAD/S/S)	1.15672767E+00 2.000E-03
11000	-1.09026086E+00	1.15672767E+00			
1000	279	JOI (802)	ACC. Z-ROTATION	(RAD/S/S)	2.63477862E-01 2.000E-03
11000	-2.60803431E-01	2.63477862E-01			
1000	280	JOI (803)	ACC. X-DIRECTION	(GAL)	2.70094775E+03 2.000E-03
11000	-2.30913013E+03	2.70094775E+03			
1000	281	JOI (803)	ACC. Y-DIRECTION	(GAL)	1.46068286E+03 2.000E-03
11000	-1.26515820E+03	1.46068286E+03			
1000	282	JOI (803)	ACC. Z-DIRECTION	(GAL)	5.46413208E+02 2.000E-03
11000	-5.14593994E+02	5.46413208E+02			
1000	283	JOI (803)	ACC. X-ROTATION	(RAD/S/S)	8.41883957E-01 2.000E-03
11000	-7.03274667E-01	8.41883957E-01			
1000	284	JOI (803)	ACC. Y-ROTATION	(RAD/S/S)	1.15615499E+00 2.000E-03
11000	-1.08961225E+00	1.15615499E+00			
1000	285	JOI (803)	ACC. Z-ROTATION	(RAD/S/S)	2.60772884E-01 2.000E-03
11000	-2.58061409E-01	2.60772884E-01			
1000	286	JOI (804)	ACC. X-DIRECTION	(GAL)	2.59318823E+03 2.000E-03
11000	-2.20733667E+03	2.59318823E+03			
1000	287	JOI (804)	ACC. Y-DIRECTION	(GAL)	1.39475537E+03 2.000E-03
11000	-1.21144910E+03	1.39475537E+03			
1000	288	JOI (804)	ACC. Z-DIRECTION	(GAL)	5.44245605E+02 2.000E-03
11000	-5.13443054E+02	5.44245605E+02			
1000	289	JOI (804)	ACC. X-ROTATION	(RAD/S/S)	8.41250837E-01 2.000E-03
11000	-7.02817261E-01	8.41250837E-01			
1000	290	JOI (804)	ACC. Y-ROTATION	(RAD/S/S)	1.15558052E+00 2.000E-03
11000	-1.08896351E+00	1.15558052E+00			
1000	291	JOI (804)	ACC. Z-ROTATION	(RAD/S/S)	2.56420165E-01 2.000E-03
11000	-2.53649026E-01	2.56420165E-01			
1000	292	JOI (805)	ACC. X-DIRECTION	(GAL)	2.50908911E+03 2.000E-03
11000	-2.12777563E+03	2.50908911E+03			
1000	293	JOI (805)	ACC. Y-DIRECTION	(GAL)	1.34308972E+03 2.000E-03
11000	-1.16946802E+03	1.34308972E+03			
1000	294	JOI (805)	ACC. Z-DIRECTION	(GAL)	5.41566467E+02 2.000E-03
11000	-5.12010437E+02	5.41566467E+02			
1000	295	JOI (805)	ACC. X-ROTATION	(RAD/S/S)	8.40316653E-01 2.000E-03
11000	-7.02145398E-01	8.40316653E-01			

SER-ESB-023-1.txt

1000	296	JOI (805)	ACC. Y-ROTATION	(RAD/S/S)	1.15475357E+00	2.000E-03
11000	-1.08802307E+00		1.15475357E+00			
1000	297	JOI (805)	ACC. Z-ROTATION	(RAD/S/S)	2.51935482E-01	2.000E-03
11000	-2.49102741E-01		2.51935482E-01			
1000	298	JOI (806)	ACC. X-DIRECTION	(GAL)	2.25625732E+03	2.000E-03
11000	-1.88575452E+03		2.25625732E+03			
1000	299	JOI (806)	ACC. Y-DIRECTION	(GAL)	1.18493042E+03	2.000E-03
11000	-1.04278906E+03		1.18493042E+03			
1000	300	JOI (806)	ACC. Z-DIRECTION	(GAL)	5.18153870E+02	2.000E-03
11000	-4.99396118E+02		5.18153870E+02			

1=====

*** DAC3N *** < E-3 > NCODE & MCODE LIST OF EDIT WAVE

=====

=====

NCOD MCOD <----- TITL -----> <-----SMAX-----> <---DLT3--->
 <---MWW2---> <-----XMIN-----> <-----XMAX----->

1000	301	JOI (806)	ACC. X-ROTATION	(RAD/S/S)	8.25748205E-01	2.000E-03
11000	-6.91601098E-01		8.25748205E-01			
1000	302	JOI (806)	ACC. Y-ROTATION	(RAD/S/S)	1.14203811E+00	2.000E-03
11000	-1.07346058E+00		1.14203811E+00			
1000	303	JOI (806)	ACC. Z-ROTATION	(RAD/S/S)	2.35961705E-01	2.000E-03
11000	-2.32909232E-01		2.35961705E-01			
1000	304	JOI (807)	ACC. X-DIRECTION	(GAL)	2.19937842E+03	2.000E-03
11000	-1.83079468E+03		2.19937842E+03			
1000	305	JOI (807)	ACC. Y-DIRECTION	(GAL)	1.14907410E+03	2.000E-03
11000	-1.01427856E+03		1.14907410E+03			
1000	306	JOI (807)	ACC. Z-DIRECTION	(GAL)	5.12175476E+02	2.000E-03
11000	-4.95993805E+02		5.12175476E+02			
1000	307	JOI (807)	ACC. X-ROTATION	(RAD/S/S)	8.20745885E-01	2.000E-03
11000	-6.87943399E-01		8.20745885E-01			
1000	308	JOI (807)	ACC. Y-ROTATION	(RAD/S/S)	1.13761854E+00	2.000E-03
11000	-1.06840420E+00		1.13761854E+00			
1000	309	JOI (807)	ACC. Z-ROTATION	(RAD/S/S)	2.31797487E-01	2.000E-03
11000	-2.28687465E-01		2.31797487E-01			
1000	310	JOI (808)	ACC. X-DIRECTION	(GAL)	1.99425708E+03	2.000E-03
11000	-1.63272009E+03		1.99425708E+03			
1000	311	JOI (808)	ACC. Y-DIRECTION	(GAL)	1.02006561E+03	2.000E-03
11000	-9.12785950E+02		1.02006561E+03			
1000	312	JOI (808)	ACC. Z-DIRECTION	(GAL)	5.18045105E+02	2.000E-03
11000	-4.83090515E+02		5.18045105E+02			
1000	313	JOI (808)	ACC. X-ROTATION	(RAD/S/S)	7.95352280E-01	2.000E-03
11000	-6.69291675E-01		7.95352280E-01			
1000	314	JOI (808)	ACC. Y-ROTATION	(RAD/S/S)	1.11468315E+00	2.000E-03
11000	-1.04234469E+00		1.11468315E+00			
1000	315	JOI (808)	ACC. Z-ROTATION	(RAD/S/S)	2.14564100E-01	2.000E-03
11000	-2.11215004E-01		2.14564100E-01			
1000	316	JOI (809)	ACC. X-DIRECTION	(GAL)	1.91693628E+03	2.000E-03
11000	-1.55955261E+03		1.91693628E+03			
1000	317	JOI (809)	ACC. Y-DIRECTION	(GAL)	9.72919617E+02	2.000E-03
11000	-8.74399719E+02		9.72919617E+02			
1000	318	JOI (809)	ACC. Z-DIRECTION	(GAL)	5.25644043E+02	2.000E-03
11000	-4.81974731E+02		5.25644043E+02			
1000	319	JOI (809)	ACC. X-ROTATION	(RAD/S/S)	7.82102168E-01	2.000E-03
11000	-6.59523785E-01		7.82102168E-01			
1000	320	JOI (809)	ACC. Y-ROTATION	(RAD/S/S)	1.10252690E+00	2.000E-03
11000	-1.02860439E+00		1.10252690E+00			
1000	321	JOI (809)	ACC. Z-ROTATION	(RAD/S/S)	2.06583336E-01	2.000E-03

SER-ESB-023-1.txt

11000	-2.03122884E-01	2.06583336E-01			
1000	322	JOI (810)	ACC. X-DIRECTION	(GAL)	1.65498047E+03 2.000E-03
11000	-1.31355408E+03	1.65498047E+03			
1000	323	JOI (810)	ACC. Y-DIRECTION	(GAL)	8.33232300E+02 2.000E-03
11000	-7.45249084E+02	8.33232300E+02			
1000	324	JOI (810)	ACC. Z-DIRECTION	(GAL)	5.47669312E+02 2.000E-03
11000	-4.88934387E+02	5.47669312E+02			
1000	325	JOI (810)	ACC. X-ROTATION	(RAD/S/S)	7.30785429E-01 2.000E-03
11000	-6.21445477E-01	7.30785429E-01			
1000	326	JOI (810)	ACC. Y-ROTATION	(RAD/S/S)	1.05381942E+00 2.000E-03
11000	-9.74217057E-01	1.05381942E+00			
1000	327	JOI (810)	ACC. Z-ROTATION	(RAD/S/S)	1.77009568E-01 2.000E-03
11000	-1.73134223E-01	1.77009568E-01			
1000	328	JOI (811)	ACC. X-DIRECTION	(GAL)	1.55105396E+03 2.000E-03
11000	-1.21780103E+03	1.55105396E+03			
1000	329	JOI (811)	ACC. Y-DIRECTION	(GAL)	7.82713318E+02 2.000E-03
11000	-6.94244263E+02	7.82713318E+02			
1000	330	JOI (811)	ACC. Z-DIRECTION	(GAL)	5.53340332E+02 2.000E-03
11000	-4.91578125E+02	5.53340332E+02			
1000	331	JOI (811)	ACC. X-ROTATION	(RAD/S/S)	7.06876457E-01 2.000E-03
11000	-6.03578866E-01	7.06876457E-01			
1000	332	JOI (811)	ACC. Y-ROTATION	(RAD/S/S)	1.03027940E+00 2.000E-03
11000	-9.48272109E-01	1.03027940E+00			
1000	333	JOI (811)	ACC. Z-ROTATION	(RAD/S/S)	1.64280191E-01 2.000E-03
11000	-1.60224974E-01	1.64280191E-01			
1000	334	JOI (812)	ACC. X-DIRECTION	(GAL)	1.33422339E+03 2.000E-03
11000	-1.02071100E+03	1.33422339E+03			
1000	335	JOI (812)	ACC. Y-DIRECTION	(GAL)	6.92008240E+02 2.000E-03
11000	-6.11292725E+02	6.92008240E+02			
1000	336	JOI (812)	ACC. Z-DIRECTION	(GAL)	5.58691589E+02 2.000E-03
11000	-5.02323883E+02	5.58691589E+02			
1000	337	JOI (812)	ACC. X-ROTATION	(RAD/S/S)	6.48892105E-01 2.000E-03
11000	-5.60739458E-01	6.48892105E-01			
1000	338	JOI (812)	ACC. Y-ROTATION	(RAD/S/S)	9.69832897E-01 2.000E-03
11000	-8.83674502E-01	9.69832897E-01			
1000	339	JOI (812)	ACC. Z-ROTATION	(RAD/S/S)	1.36393398E-01 2.000E-03
11000	-1.32331327E-01	1.36393398E-01			
1000	340	JOI (813)	ACC. X-DIRECTION	(GAL)	1.11175439E+03 2.000E-03
11000	-8.26972473E+02	1.11175439E+03			
1000	341	JOI (813)	ACC. Y-DIRECTION	(GAL)	6.89675476E+02 2.000E-03
11000	-5.48225220E+02	6.89675476E+02			
1000	342	JOI (813)	ACC. Z-DIRECTION	(GAL)	5.53331665E+02 2.000E-03
11000	-5.04785767E+02	5.53331665E+02			
1000	343	JOI (813)	ACC. X-ROTATION	(RAD/S/S)	5.70917308E-01 2.000E-03
11000	-5.04725695E-01	5.70917308E-01			
1000	344	JOI (813)	ACC. Y-ROTATION	(RAD/S/S)	8.82152915E-01 2.000E-03
11000	-7.94290066E-01	8.82152915E-01			
1000	345	JOI (813)	ACC. Z-ROTATION	(RAD/S/S)	1.04533195E-01 2.000E-03
11000	-1.02298833E-01	1.04533195E-01			
1000	346	JOI (814)	ACC. X-DIRECTION	(GAL)	9.10344055E+02 2.000E-03
11000	-6.92661560E+02	9.10344055E+02			
1000	347	JOI (814)	ACC. Y-DIRECTION	(GAL)	6.68534058E+02 2.000E-03
11000	-5.08929443E+02	6.68534058E+02			
1000	348	JOI (814)	ACC. Z-DIRECTION	(GAL)	5.36379578E+02 2.000E-03
11000	-4.85655884E+02	5.36379578E+02			
1000	349	JOI (814)	ACC. X-ROTATION	(RAD/S/S)	4.78473425E-01 2.000E-03
11000	-4.38234627E-01	4.78473425E-01			
1000	350	JOI (814)	ACC. Y-ROTATION	(RAD/S/S)	7.70345867E-01 2.000E-03
11000	-6.83985949E-01	7.70345867E-01			

1=====

*** DAC3N *** < E-3 > NCODE & MCODE LIST OF EDIT WAVE

SER-ESB-023-1.txt

```

=====
=====
NCOD  MCOD  <----- TITL ----->  <-----SMAX----->  <--DLT3-->
<--MW2-->  <--XMIN-->  <--XMAX-->

1000  351  JOI ( 814) ACC. Z-ROTATION (RAD/S/S)  7.27277771E-02  2.000E-03
11000 -7.27277771E-02  7.15916082E-02
1000  352  JOI ( 815) ACC. X-DIRECTION (GAL)  7.40176819E+02  2.000E-03
11000 -5.81520569E+02  7.40176819E+02
1000  353  JOI ( 815) ACC. Y-DIRECTION (GAL)  6.28727905E+02  2.000E-03
11000 -4.72920135E+02  6.28727905E+02
1000  354  JOI ( 815) ACC. Z-DIRECTION (GAL)  5.09790436E+02  2.000E-03
11000 -4.71588501E+02  5.09790436E+02
1000  355  JOI ( 815) ACC. X-ROTATION (RAD/S/S)  3.74273509E-01  2.000E-03
11000 -3.60705227E-01  3.74273509E-01
1000  356  JOI ( 815) ACC. Y-ROTATION (RAD/S/S)  6.34708643E-01  2.000E-03
11000 -5.53265214E-01  6.34708643E-01
1000  357  JOI ( 815) ACC. Z-ROTATION (RAD/S/S)  4.42563742E-02  2.000E-03
11000 -4.42563742E-02  4.09086086E-02
1000  358  JOI ( 816) ACC. X-DIRECTION (GAL)  7.08271606E+02  2.000E-03
11000 -5.80805237E+02  7.08271606E+02
1000  359  JOI ( 816) ACC. Y-DIRECTION (GAL)  6.34303955E+02  2.000E-03
11000 -4.68269104E+02  6.34303955E+02
1000  360  JOI ( 816) ACC. Z-DIRECTION (GAL)  5.11006622E+02  2.000E-03
11000 -4.71458557E+02  5.11006622E+02
1000  361  JOI ( 816) ACC. X-ROTATION (RAD/S/S)  3.89397889E-01  2.000E-03
11000 -3.66632223E-01  3.89397889E-01
1000  362  JOI ( 816) ACC. Y-ROTATION (RAD/S/S)  6.31479144E-01  2.000E-03
11000 -5.61472595E-01  6.31479144E-01
1000  363  JOI ( 816) ACC. Z-ROTATION (RAD/S/S)  4.36556153E-02  2.000E-03
11000 -4.36556153E-02  4.01368439E-02
1000  364  JOI ( 817) ACC. X-DIRECTION (GAL)  6.73800476E+02  2.000E-03
11000 -5.81203674E+02  6.73800476E+02
1000  365  JOI ( 817) ACC. Y-DIRECTION (GAL)  6.40246094E+02  2.000E-03
11000 -4.71821503E+02  6.40246094E+02
1000  366  JOI ( 817) ACC. Z-DIRECTION (GAL)  5.11664368E+02  2.000E-03
11000 -4.70892548E+02  5.11664368E+02
1000  367  JOI ( 817) ACC. X-ROTATION (RAD/S/S)  4.04080600E-01  2.000E-03
11000 -3.72602999E-01  4.04080600E-01
1000  368  JOI ( 817) ACC. Y-ROTATION (RAD/S/S)  6.29008651E-01  2.000E-03
11000 -5.69854200E-01  6.29008651E-01
1000  369  JOI ( 817) ACC. Z-ROTATION (RAD/S/S)  4.29562442E-02  2.000E-03
11000 -4.29562442E-02  4.07685861E-02
1000  370  JOI ( 818) ACC. X-DIRECTION (GAL)  6.91592346E+02  2.000E-03
11000 -5.83162537E+02  6.91592346E+02
1000  371  JOI ( 818) ACC. Y-DIRECTION (GAL)  6.45944031E+02  2.000E-03
11000 -4.75751862E+02  6.45944031E+02
1000  372  JOI ( 818) ACC. Z-DIRECTION (GAL)  5.11705994E+02  2.000E-03
11000 -4.69928680E+02  5.11705994E+02
1000  373  JOI ( 818) ACC. X-ROTATION (RAD/S/S)  4.17485923E-01  2.000E-03
11000 -3.78272027E-01  4.17485923E-01
1000  374  JOI ( 818) ACC. Y-ROTATION (RAD/S/S)  6.27720118E-01  2.000E-03
11000 -5.78012705E-01  6.27720118E-01
1000  375  JOI ( 818) ACC. Z-ROTATION (RAD/S/S)  4.25432287E-02  2.000E-03
11000 -4.25432287E-02  4.13563512E-02
1000  376  JOI ( 819) ACC. X-DIRECTION (GAL)  7.09340088E+02  2.000E-03
11000 -5.86151917E+02  7.09340088E+02
1000  377  JOI ( 819) ACC. Y-DIRECTION (GAL)  6.51925598E+02  2.000E-03
11000 -4.80636261E+02  6.51925598E+02
1000  378  JOI ( 819) ACC. Z-DIRECTION (GAL)  5.11194855E+02  2.000E-03

```

SER-ESB-023-1.txt

```

11000 -4.69979065E+02 5.11194855E+02
1000 379 JOI ( 819) ACC. X-ROTATION (RAD/S/S) 4.29479063E-01 2.000E-03
11000 -3.83536130E-01 4.29479063E-01
1000 380 JOI ( 819) ACC. Y-ROTATION (RAD/S/S) 6.37771666E-01 2.000E-03
11000 -5.85883379E-01 6.37771666E-01
1000 381 JOI ( 819) ACC. Z-ROTATION (RAD/S/S) 4.27263975E-02 2.000E-03
11000 -4.27263975E-02 4.18924838E-02
1000 382 JOI ( 820) ACC. X-DIRECTION (GAL) 7.29355469E+02 2.000E-03
11000 -5.89374756E+02 7.29355469E+02
1000 383 JOI ( 820) ACC. Y-DIRECTION (GAL) 6.59745667E+02 2.000E-03
11000 -4.86111755E+02 6.59745667E+02
1000 384 JOI ( 820) ACC. Z-DIRECTION (GAL) 5.10223938E+02 2.000E-03
11000 -4.77017426E+02 5.10223938E+02
1000 385 JOI ( 820) ACC. X-ROTATION (RAD/S/S) 4.40253407E-01 2.000E-03
11000 -3.88405830E-01 4.40253407E-01
1000 386 JOI ( 820) ACC. Y-ROTATION (RAD/S/S) 6.50201380E-01 2.000E-03
11000 -5.93554795E-01 6.50201380E-01
1000 387 JOI ( 820) ACC. Z-ROTATION (RAD/S/S) 4.34770584E-02 2.000E-03
11000 -4.28725556E-02 4.34770584E-02
1000 388 JOI ( 821) ACC. X-DIRECTION (GAL) 7.49813416E+02 2.000E-03
11000 -5.94052979E+02 7.49813416E+02
1000 389 JOI ( 821) ACC. Y-DIRECTION (GAL) 6.67458130E+02 2.000E-03
11000 -4.91705505E+02 6.67458130E+02
1000 390 JOI ( 821) ACC. Z-DIRECTION (GAL) 5.08895355E+02 2.000E-03
11000 -4.85973297E+02 5.08895355E+02
1000 391 JOI ( 821) ACC. X-ROTATION (RAD/S/S) 4.49979216E-01 2.000E-03
11000 -3.92983526E-01 4.49979216E-01
1000 392 JOI ( 821) ACC. Y-ROTATION (RAD/S/S) 6.61556542E-01 2.000E-03
11000 -6.01123810E-01 6.61556542E-01
1000 393 JOI ( 821) ACC. Z-ROTATION (RAD/S/S) 4.71548177E-02 2.000E-03
11000 -4.66338582E-02 4.71548177E-02
1000 394 JOI ( 822) ACC. X-DIRECTION (GAL) 7.64519531E+02 2.000E-03
11000 -5.97450256E+02 7.64519531E+02
1000 395 JOI ( 822) ACC. Y-DIRECTION (GAL) 6.72987732E+02 2.000E-03
11000 -4.95785522E+02 6.72987732E+02
1000 396 JOI ( 822) ACC. Z-DIRECTION (GAL) 5.13637817E+02 2.000E-03
11000 -4.92385681E+02 5.13637817E+02
1000 397 JOI ( 822) ACC. X-ROTATION (RAD/S/S) 4.56416160E-01 2.000E-03
11000 -3.96160185E-01 4.56416160E-01
1000 398 JOI ( 822) ACC. Y-ROTATION (RAD/S/S) 6.69156134E-01 2.000E-03
11000 -6.06578052E-01 6.69156134E-01
1000 399 JOI ( 822) ACC. Z-ROTATION (RAD/S/S) 5.04509918E-02 2.000E-03
11000 -5.04509918E-02 4.97681424E-02
1000 400 JOI ( 823) ACC. X-DIRECTION (GAL) 7.79892090E+02 2.000E-03
11000 -6.04695007E+02 7.79892090E+02

```

1=====

*** DAC3N *** < E-3 > NCODE & MCODE LIST OF EDIT WAVE

=====

NCOD MCOD <----- TITL -----> <-----SMAX-----> <---DLT3--->
 <---MWW2---> <---XMIN-----> <---XMAX----->

```

1000 401 JOI ( 823) ACC. Y-DIRECTION (GAL) 6.78627258E+02 2.000E-03
11000 -5.00162506E+02 6.78627258E+02
1000 402 JOI ( 823) ACC. Z-DIRECTION (GAL) 5.20210388E+02 2.000E-03
11000 -4.99122894E+02 5.20210388E+02
1000 403 JOI ( 823) ACC. X-ROTATION (RAD/S/S) 4.62783247E-01 2.000E-03
11000 -3.99271101E-01 4.62783247E-01

```

SER-ESB-023-1.txt

1000	404	JOI (823)	ACC. Y-ROTATION	(RAD/S/S)	6.76757813E-01	2.000E-03
11000	-6.12428129E-01		6.76757813E-01			
1000	405	JOI (823)	ACC. Z-ROTATION	(RAD/S/S)	5.44578992E-02	2.000E-03
11000	-5.44578992E-02		5.27889132E-02			
1000	406	JOI (824)	ACC. X-DIRECTION	(GAL)	8.05477600E+02	2.000E-03
11000	-6.31875610E+02		8.05477600E+02			
1000	407	JOI (824)	ACC. Y-DIRECTION	(GAL)	6.86638733E+02	2.000E-03
11000	-5.17512207E+02		6.86638733E+02			
1000	408	JOI (824)	ACC. Z-DIRECTION	(GAL)	5.30279480E+02	2.000E-03
11000	-5.09403595E+02		5.30279480E+02			
1000	409	JOI (824)	ACC. X-ROTATION	(RAD/S/S)	4.71913874E-01	2.000E-03
11000	-4.03597534E-01		4.71913874E-01			
1000	410	JOI (824)	ACC. Y-ROTATION	(RAD/S/S)	6.87830567E-01	2.000E-03
11000	-6.21797681E-01		6.87830567E-01			
1000	411	JOI (824)	ACC. Z-ROTATION	(RAD/S/S)	6.06280603E-02	2.000E-03
11000	-6.06280603E-02		5.90510182E-02			
1000	412	JOI (825)	ACC. X-DIRECTION	(GAL)	8.27476135E+02	2.000E-03
11000	-6.52490234E+02		8.27476135E+02			
1000	413	JOI (825)	ACC. Y-DIRECTION	(GAL)	6.89948608E+02	2.000E-03
11000	-5.29733521E+02		6.89948608E+02			
1000	414	JOI (825)	ACC. Z-DIRECTION	(GAL)	5.36978821E+02	2.000E-03
11000	-5.15315613E+02		5.36978821E+02			
1000	415	JOI (825)	ACC. X-ROTATION	(RAD/S/S)	4.72718239E-01	2.000E-03
11000	-4.03891951E-01		4.72718239E-01			
1000	416	JOI (825)	ACC. Y-ROTATION	(RAD/S/S)	6.88756645E-01	2.000E-03
11000	-6.22292578E-01		6.88756645E-01			
1000	417	JOI (825)	ACC. Z-ROTATION	(RAD/S/S)	6.21631183E-02	2.000E-03
11000	-6.21631183E-02		6.05547540E-02			
1000	418	JOI (826)	ACC. X-DIRECTION	(GAL)	8.48478943E+02	2.000E-03
11000	-6.73390381E+02		8.48478943E+02			
1000	419	JOI (826)	ACC. Y-DIRECTION	(GAL)	6.91708801E+02	2.000E-03
11000	-5.41976685E+02		6.91708801E+02			
1000	420	JOI (826)	ACC. Z-DIRECTION	(GAL)	5.40743774E+02	2.000E-03
11000	-5.18555908E+02		5.40743774E+02			
1000	421	JOI (826)	ACC. X-ROTATION	(RAD/S/S)	4.73118484E-01	2.000E-03
11000	-4.04028505E-01		4.73118484E-01			
1000	422	JOI (826)	ACC. Y-ROTATION	(RAD/S/S)	6.89222872E-01	2.000E-03
11000	-6.22526407E-01		6.89222872E-01			
1000	423	JOI (826)	ACC. Z-ROTATION	(RAD/S/S)	6.36414811E-02	2.000E-03
11000	-6.36414811E-02		6.20070472E-02			
1000	424	JOI (827)	ACC. X-DIRECTION	(GAL)	8.63557922E+02	2.000E-03
11000	-6.90167908E+02		8.63557922E+02			
1000	425	JOI (827)	ACC. Y-DIRECTION	(GAL)	6.92351868E+02	2.000E-03
11000	-5.53895630E+02		6.92351868E+02			
1000	426	JOI (827)	ACC. Z-DIRECTION	(GAL)	5.42839050E+02	2.000E-03
11000	-5.20349487E+02		5.42839050E+02			
1000	427	JOI (827)	ACC. X-ROTATION	(RAD/S/S)	4.73259658E-01	2.000E-03
11000	-4.04057324E-01		4.73259658E-01			
1000	428	JOI (827)	ACC. Y-ROTATION	(RAD/S/S)	6.89390242E-01	2.000E-03
11000	-6.22582197E-01		6.89390242E-01			
1000	429	JOI (827)	ACC. Z-ROTATION	(RAD/S/S)	6.46856502E-02	2.000E-03
11000	-6.46856502E-02		6.30355403E-02			
1000	430	JOI (828)	ACC. X-DIRECTION	(GAL)	8.93866699E+02	2.000E-03
11000	-7.24033997E+02		8.93866699E+02			
1000	431	JOI (828)	ACC. Y-DIRECTION	(GAL)	6.93375488E+02	2.000E-03
11000	-5.77736145E+02		6.93375488E+02			
1000	432	JOI (828)	ACC. Z-DIRECTION	(GAL)	5.45401123E+02	2.000E-03
11000	-5.22500244E+02		5.45401123E+02			
1000	433	JOI (828)	ACC. X-ROTATION	(RAD/S/S)	4.72922206E-01	2.000E-03
11000	-4.03622717E-01		4.72922206E-01			
1000	434	JOI (828)	ACC. Y-ROTATION	(RAD/S/S)	6.88980997E-01	2.000E-03
11000	-6.21940196E-01		6.88980997E-01			
1000	435	JOI (828)	ACC. Z-ROTATION	(RAD/S/S)	6.60319328E-02	2.000E-03

SER-ESB-023-1.txt

```

11000 -6.60319328E-02 6.43940344E-02
1000 436 JOI ( 829) ACC. X-DIRECTION (GAL) 2.20174805E+03 2.000E-03
11000 -2.13765308E+03 2.20174805E+03
1000 437 JOI ( 829) ACC. Y-DIRECTION (GAL) 3.07559033E+03 2.000E-03
11000 -3.07559033E+03 2.97530029E+03
1000 438 JOI ( 829) ACC. Z-DIRECTION (GAL) 6.13617432E+02 2.000E-03
11000 -6.02241699E+02 6.13617432E+02
1000 439 JOI ( 829) ACC. X-ROTATION (RAD/S/S) 7.90134430E+00 2.000E-03
11000 -7.50404215E+00 7.90134430E+00
1000 440 JOI ( 829) ACC. Y-ROTATION (RAD/S/S) 6.86227274E+00 2.000E-03
11000 -5.97983789E+00 6.86227274E+00
1000 441 JOI ( 829) ACC. Z-ROTATION (RAD/S/S) 8.76072645E-02 2.000E-03
11000 -8.59394595E-02 8.76072645E-02
1000 442 JOI ( 830) ACC. X-DIRECTION (GAL) 1.59254773E+03 2.000E-03
11000 -1.59254773E+03 1.53642920E+03
1000 443 JOI ( 830) ACC. Y-DIRECTION (GAL) 1.83904932E+03 2.000E-03
11000 -1.81651245E+03 1.83904932E+03
1000 444 JOI ( 830) ACC. Z-DIRECTION (GAL) 6.11972229E+02 2.000E-03
11000 -6.00823303E+02 6.11972229E+02
1000 445 JOI ( 830) ACC. X-ROTATION (RAD/S/S) 7.68499231E+00 2.000E-03
11000 -7.37299633E+00 7.68499231E+00
1000 446 JOI ( 830) ACC. Y-ROTATION (RAD/S/S) 6.80205250E+00 2.000E-03
11000 -5.88405991E+00 6.80205250E+00
1000 447 JOI ( 830) ACC. Z-ROTATION (RAD/S/S) 8.72755721E-02 2.000E-03
11000 -8.56642425E-02 8.72755721E-02
1000 448 JOI ( 831) ACC. X-DIRECTION (GAL) 1.46113220E+03 2.000E-03
11000 -1.46113220E+03 1.28796375E+03
1000 449 JOI ( 831) ACC. Y-DIRECTION (GAL) 1.37630884E+03 2.000E-03
11000 -1.33459497E+03 1.37630884E+03
1000 450 JOI ( 831) ACC. Z-DIRECTION (GAL) 6.10228333E+02 2.000E-03
11000 -5.99292908E+02 6.10228333E+02

```

1=====

*** DAC3N *** < E-3 > NCODE & MCODE LIST OF EDIT WAVE

=====
 NCOD MCOD <----- TITL -----> <-----SMAX-----> <--DLT3-->
 <--MWW2--> <-----XMIN-----> <-----XMAX----->

```

1000 451 JOI ( 831) ACC. X-ROTATION (RAD/S/S) 7.39624214E+00 2.000E-03
11000 -7.17072153E+00 7.39624214E+00
1000 452 JOI ( 831) ACC. Y-ROTATION (RAD/S/S) 6.68878317E+00 2.000E-03
11000 -5.85077429E+00 6.68878317E+00
1000 453 JOI ( 831) ACC. Z-ROTATION (RAD/S/S) 8.70019421E-02 2.000E-03
11000 -8.54368880E-02 8.70019421E-02
1000 454 JOI ( 832) ACC. X-DIRECTION (GAL) 1.63598254E+03 2.000E-03
11000 -1.29801880E+03 1.63598254E+03
1000 455 JOI ( 832) ACC. Y-DIRECTION (GAL) 8.11003235E+02 2.000E-03
11000 -7.40227112E+02 8.11003235E+02
1000 456 JOI ( 832) ACC. Z-DIRECTION (GAL) 5.90945068E+02 2.000E-03
11000 -5.82156311E+02 5.90945068E+02
1000 457 JOI ( 832) ACC. X-ROTATION (RAD/S/S) 4.90412384E-01 2.000E-03
11000 -4.86884594E-01 4.90412384E-01
1000 458 JOI ( 832) ACC. Y-ROTATION (RAD/S/S) 7.40222394E-01 2.000E-03
11000 -6.60602748E-01 7.40222394E-01
1000 459 JOI ( 832) ACC. Z-ROTATION (RAD/S/S) 8.56256559E-02 2.000E-03
11000 -8.42919573E-02 8.56256559E-02
1000 460 JOI ( 833) ACC. X-DIRECTION (GAL) 1.58118640E+03 2.000E-03
11000 -1.23913171E+03 1.58118640E+03

```

SER-ESB-023-1.txt

1000	461	JOI (833)	ACC. Y-DIRECTION	(GAL)	7.81486389E+02	2.000E-03
11000	-7.05542175E+02		7.81486389E+02			
1000	462	JOI (833)	ACC. Z-DIRECTION	(GAL)	5.87613464E+02	2.000E-03
11000	-5.78868469E+02		5.87613464E+02			
1000	463	JOI (833)	ACC. X-ROTATION	(RAD/S/S)	4.93167877E-01	2.000E-03
11000	-4.89324123E-01		4.93167877E-01			
1000	464	JOI (833)	ACC. Y-ROTATION	(RAD/S/S)	7.41012096E-01	2.000E-03
11000	-6.64049506E-01		7.41012096E-01			
1000	465	JOI (833)	ACC. Z-ROTATION	(RAD/S/S)	8.48983377E-02	2.000E-03
11000	-8.36848244E-02		8.48983377E-02			
1000	466	JOI (834)	ACC. X-DIRECTION	(GAL)	1.50074255E+03	2.000E-03
11000	-1.16633386E+03		1.50074255E+03			
1000	467	JOI (834)	ACC. Y-DIRECTION	(GAL)	7.20842224E+02	2.000E-03
11000	-6.70975830E+02		7.20842224E+02			
1000	468	JOI (834)	ACC. Z-DIRECTION	(GAL)	5.72834473E+02	2.000E-03
11000	-5.57876953E+02		5.72834473E+02			
1000	469	JOI (834)	ACC. X-ROTATION	(RAD/S/S)	5.05966842E-01	2.000E-03
11000	-4.94464129E-01		5.05966842E-01			
1000	470	JOI (834)	ACC. Y-ROTATION	(RAD/S/S)	7.52457857E-01	2.000E-03
11000	-6.77611113E-01		7.52457857E-01			
1000	471	JOI (834)	ACC. Z-ROTATION	(RAD/S/S)	8.30437541E-02	2.000E-03
11000	-8.21316242E-02		8.30437541E-02			
1000	472	JOI (835)	ACC. X-DIRECTION	(GAL)	1.38913733E+03	2.000E-03
11000	-1.09501575E+03		1.38913733E+03			
1000	473	JOI (835)	ACC. Y-DIRECTION	(GAL)	6.58333191E+02	2.000E-03
11000	-6.16092285E+02		6.58333191E+02			
1000	474	JOI (835)	ACC. Z-DIRECTION	(GAL)	5.75462158E+02	2.000E-03
11000	-5.50054504E+02		5.75462158E+02			
1000	475	JOI (835)	ACC. X-ROTATION	(RAD/S/S)	5.29195070E-01	2.000E-03
11000	-4.99468029E-01		5.29195070E-01			
1000	476	JOI (835)	ACC. Y-ROTATION	(RAD/S/S)	7.80138493E-01	2.000E-03
11000	-7.01562107E-01		7.80138493E-01			
1000	477	JOI (835)	ACC. Z-ROTATION	(RAD/S/S)	8.06471184E-02	2.000E-03
11000	-8.01150352E-02		8.06471184E-02			
1000	478	JOI (836)	ACC. X-DIRECTION	(GAL)	1.26610254E+03	2.000E-03
11000	-1.01702863E+03		1.26610254E+03			
1000	479	JOI (836)	ACC. Y-DIRECTION	(GAL)	6.11391602E+02	2.000E-03
11000	-5.55938232E+02		6.11391602E+02			
1000	480	JOI (836)	ACC. Z-DIRECTION	(GAL)	5.83690552E+02	2.000E-03
11000	-5.43972778E+02		5.83690552E+02			
1000	481	JOI (836)	ACC. X-ROTATION	(RAD/S/S)	5.56062341E-01	2.000E-03
11000	-5.01392245E-01		5.56062341E-01			
1000	482	JOI (836)	ACC. Y-ROTATION	(RAD/S/S)	8.10102105E-01	2.000E-03
11000	-7.28366792E-01		8.10102105E-01			
1000	483	JOI (836)	ACC. Z-ROTATION	(RAD/S/S)	7.78900385E-02	2.000E-03
11000	-7.77807981E-02		7.78900385E-02			
1000	484	JOI (837)	ACC. X-DIRECTION	(GAL)	1.11825232E+03	2.000E-03
11000	-9.53301941E+02		1.11825232E+03			
1000	485	JOI (837)	ACC. Y-DIRECTION	(GAL)	6.27171143E+02	2.000E-03
11000	-4.99849335E+02		6.27171143E+02			
1000	486	JOI (837)	ACC. Z-DIRECTION	(GAL)	5.88469727E+02	2.000E-03
11000	-5.37272278E+02		5.88469727E+02			
1000	487	JOI (837)	ACC. X-ROTATION	(RAD/S/S)	5.74587405E-01	2.000E-03
11000	-4.95140791E-01		5.74587405E-01			
1000	488	JOI (837)	ACC. Y-ROTATION	(RAD/S/S)	8.26505542E-01	2.000E-03
11000	-7.46267378E-01		8.26505542E-01			
1000	489	JOI (837)	ACC. Z-ROTATION	(RAD/S/S)	7.51386583E-02	2.000E-03
11000	-7.51386583E-02		7.47926384E-02			
1000	490	JOI (838)	ACC. X-DIRECTION	(GAL)	1.06589404E+03	2.000E-03
11000	-9.27469421E+02		1.06589404E+03			
1000	491	JOI (838)	ACC. Y-DIRECTION	(GAL)	6.35140747E+02	2.000E-03
11000	-4.83511169E+02		6.35140747E+02			
1000	492	JOI (838)	ACC. Z-DIRECTION	(GAL)	5.89112976E+02	2.000E-03

SER-ESB-023-1.txt

11000	-5.35935791E+02	5.89112976E+02				
1000	493	JOI (838)	ACC. X-ROTATION	(RAD/S/S)	5.76964617E-01	2.000E-03
11000	-4.90800798E-01	5.76964617E-01				
1000	494	JOI (838)	ACC. Y-ROTATION	(RAD/S/S)	8.27203274E-01	2.000E-03
11000	-7.48596609E-01	8.27203274E-01				
1000	495	JOI (838)	ACC. Z-ROTATION	(RAD/S/S)	7.41984472E-02	2.000E-03
11000	-7.41984472E-02	7.37000480E-02				
1000	496	JOI (839)	ACC. X-DIRECTION	(GAL)	9.96598816E+02	2.000E-03
11000	-8.91646790E+02	9.96598816E+02				
1000	497	JOI (839)	ACC. Y-DIRECTION	(GAL)	6.49370178E+02	2.000E-03
11000	-4.69278320E+02	6.49370178E+02				
1000	498	JOI (839)	ACC. Z-DIRECTION	(GAL)	5.87709900E+02	2.000E-03
11000	-5.32550354E+02	5.87709900E+02				
1000	499	JOI (839)	ACC. X-ROTATION	(RAD/S/S)	5.76678634E-01	2.000E-03
11000	-4.84100670E-01	5.76678634E-01				
1000	500	JOI (839)	ACC. Y-ROTATION	(RAD/S/S)	8.24511766E-01	2.000E-03
11000	-7.48272061E-01	8.24511766E-01				

1=====

*** DAC3N *** < E-3 > NCODE & MCODE LIST OF EDIT WAVE

=====

NCOD MCOD <----- TITL -----> <-----SMAX-----> <---DLT3--->
 <---MWW2---> <-----XMIN-----> <-----XMAX----->

1000	501	JOI (839)	ACC. Z-ROTATION	(RAD/S/S)	7.31321573E-02	2.000E-03
11000	-7.31321573E-02	7.24994913E-02				
1000	502	JOI (840)	ACC. X-DIRECTION	(GAL)	9.19300476E+02	2.000E-03
11000	-8.47949951E+02	9.19300476E+02				
1000	503	JOI (840)	ACC. Y-DIRECTION	(GAL)	6.63070679E+02	2.000E-03
11000	-4.80087830E+02	6.63070679E+02				
1000	504	JOI (840)	ACC. Z-DIRECTION	(GAL)	5.85744812E+02	2.000E-03
11000	-5.29606140E+02	5.85744812E+02				
1000	505	JOI (840)	ACC. X-ROTATION	(RAD/S/S)	5.72774947E-01	2.000E-03
11000	-4.75585490E-01	5.72774947E-01				
1000	506	JOI (840)	ACC. Y-ROTATION	(RAD/S/S)	8.17591310E-01	2.000E-03
11000	-7.43834794E-01	8.17591310E-01				
1000	507	JOI (840)	ACC. Z-ROTATION	(RAD/S/S)	7.19431788E-02	2.000E-03
11000	-7.19431788E-02	7.11688101E-02				
1000	508	JOI (841)	ACC. X-DIRECTION	(GAL)	8.35035522E+02	2.000E-03
11000	-7.96744202E+02	8.35035522E+02				
1000	509	JOI (841)	ACC. Y-DIRECTION	(GAL)	6.74680603E+02	2.000E-03
11000	-4.90399414E+02	6.74680603E+02				
1000	510	JOI (841)	ACC. Z-DIRECTION	(GAL)	5.83184021E+02	2.000E-03
11000	-5.26360229E+02	5.83184021E+02				
1000	511	JOI (841)	ACC. X-ROTATION	(RAD/S/S)	5.65044045E-01	2.000E-03
11000	-4.65489507E-01	5.65044045E-01				
1000	512	JOI (841)	ACC. Y-ROTATION	(RAD/S/S)	8.06192815E-01	2.000E-03
11000	-7.34741628E-01	8.06192815E-01				
1000	513	JOI (841)	ACC. Z-ROTATION	(RAD/S/S)	7.06546232E-02	2.000E-03
11000	-7.06546232E-02	6.97351620E-02				
1000	514	JOI (842)	ACC. X-DIRECTION	(GAL)	7.51680176E+02	2.000E-03
11000	-7.39205994E+02	7.51680176E+02				
1000	515	JOI (842)	ACC. Y-DIRECTION	(GAL)	6.83990967E+02	2.000E-03
11000	-4.99239807E+02	6.83990967E+02				
1000	516	JOI (842)	ACC. Z-DIRECTION	(GAL)	5.80098450E+02	2.000E-03
11000	-5.22852600E+02	5.80098450E+02				
1000	517	JOI (842)	ACC. X-ROTATION	(RAD/S/S)	5.53053856E-01	2.000E-03
11000	-4.53999579E-01	5.53053856E-01				

SER-ESB-023-1.txt

1000	518	JOI (842)	ACC. Y-ROTATION (RAD/S/S)	7.90026844E-01	2.000E-03
11000	-7.20670879E-01		7.90026844E-01		
1000	519	JOI (842)	ACC. Z-ROTATION (RAD/S/S)	6.92684352E-02	2.000E-03
11000	-6.92684352E-02		6.82019740E-02		
1000	520	JOI (843)	ACC. X-DIRECTION (GAL)	7.35766907E+02	2.000E-03
11000	-6.77184143E+02		7.35766907E+02		
1000	521	JOI (843)	ACC. Y-DIRECTION (GAL)	6.90956665E+02	2.000E-03
11000	-5.06085602E+02		6.90956665E+02		
1000	522	JOI (843)	ACC. Z-DIRECTION (GAL)	5.76505554E+02	2.000E-03
11000	-5.19097351E+02		5.76505554E+02		
1000	523	JOI (843)	ACC. X-ROTATION (RAD/S/S)	5.36369145E-01	2.000E-03
11000	-4.41306084E-01		5.36369145E-01		
1000	524	JOI (843)	ACC. Y-ROTATION (RAD/S/S)	7.68820047E-01	2.000E-03
11000	-7.01313317E-01		7.68820047E-01		
1000	525	JOI (843)	ACC. Z-ROTATION (RAD/S/S)	6.77873343E-02	2.000E-03
11000	-6.77873343E-02		6.65735751E-02		
1000	526	JOI (844)	ACC. X-DIRECTION (GAL)	7.32612061E+02	2.000E-03
11000	-6.57264526E+02		7.32612061E+02		
1000	527	JOI (844)	ACC. Y-DIRECTION (GAL)	6.95000061E+02	2.000E-03
11000	-5.09945404E+02		6.95000061E+02		
1000	528	JOI (844)	ACC. Z-DIRECTION (GAL)	5.73610352E+02	2.000E-03
11000	-5.16242859E+02		5.73610352E+02		
1000	529	JOI (844)	ACC. X-ROTATION (RAD/S/S)	5.21672070E-01	2.000E-03
11000	-4.31474298E-01		5.21672070E-01		
1000	530	JOI (844)	ACC. Y-ROTATION (RAD/S/S)	7.50293434E-01	2.000E-03
11000	-6.83900058E-01		7.50293434E-01		
1000	531	JOI (844)	ACC. Z-ROTATION (RAD/S/S)	6.66515529E-02	2.000E-03
11000	-6.66515529E-02		6.53324500E-02		
1000	532	JOI (845)	ACC. X-DIRECTION (GAL)	7.32057983E+02	2.000E-03
11000	-6.43611816E+02		7.32057983E+02		
1000	533	JOI (845)	ACC. Y-DIRECTION (GAL)	6.92990051E+02	2.000E-03
11000	-5.09381683E+02		6.92990051E+02		
1000	534	JOI (845)	ACC. Z-DIRECTION (GAL)	5.59229187E+02	2.000E-03
11000	-5.08813324E+02		5.59229187E+02		
1000	535	JOI (845)	ACC. X-ROTATION (RAD/S/S)	5.03950238E-01	2.000E-03
11000	-4.20733958E-01		5.03950238E-01		
1000	536	JOI (845)	ACC. Y-ROTATION (RAD/S/S)	7.28061736E-01	2.000E-03
11000	-6.62383437E-01		7.28061736E-01		
1000	537	JOI (845)	ACC. Z-ROTATION (RAD/S/S)	6.43412471E-02	2.000E-03
11000	-6.43412471E-02		6.29194006E-02		
1000	538	JOI (846)	ACC. X-DIRECTION (GAL)	7.85701416E+02	2.000E-03
11000	-6.21558533E+02		7.85701416E+02		
1000	539	JOI (846)	ACC. Y-DIRECTION (GAL)	6.88906738E+02	2.000E-03
11000	-5.16416443E+02		6.88906738E+02		
1000	540	JOI (846)	ACC. Z-DIRECTION (GAL)	5.36333923E+02	2.000E-03
11000	-5.05639709E+02		5.36333923E+02		
1000	541	JOI (846)	ACC. X-ROTATION (RAD/S/S)	4.72754538E-01	2.000E-03
11000	-4.04017240E-01		4.72754538E-01		
1000	542	JOI (846)	ACC. Y-ROTATION (RAD/S/S)	6.88887000E-01	2.000E-03
11000	-6.22884750E-01		6.88887000E-01		
1000	543	JOI (846)	ACC. Z-ROTATION (RAD/S/S)	6.06280603E-02	2.000E-03
11000	-6.06280603E-02		5.90510182E-02		
1000	544	JOI (847)	ACC. X-DIRECTION (GAL)	1.06589404E+03	2.000E-03
11000	-9.27469421E+02		1.06589404E+03		
1000	545	JOI (847)	ACC. Y-DIRECTION (GAL)	6.35140747E+02	2.000E-03
11000	-4.83511169E+02		6.35140747E+02		
1000	546	JOI (847)	ACC. Z-DIRECTION (GAL)	5.83514709E+02	2.000E-03
11000	-5.46488037E+02		5.83514709E+02		
1000	547	JOI (847)	ACC. X-ROTATION (RAD/S/S)	5.76964617E-01	2.000E-03
11000	-4.90800798E-01		5.76964617E-01		
1000	548	JOI (847)	ACC. Y-ROTATION (RAD/S/S)	8.27203274E-01	2.000E-03
11000	-7.48596609E-01		8.27203274E-01		
1000	549	JOI (847)	ACC. Z-ROTATION (RAD/S/S)	7.41984472E-02	2.000E-03

SER-ESB-023-1.txt

```

11000 -7.41984472E-02 7.37000480E-02
1000 550 JOI ( 848) ACC. X-DIRECTION (GAL) 1.03968237E+03 2.000E-03
11000 -8.84754883E+02 1.03968237E+03

```

1=====

```

*** DAC3N ***      < E-3 > NCODE & MCODE LIST OF EDIT WAVE

```

```

=====
NCOD  MCOD  <----- TITL ----->  <-----SMAX----->  <---DLT3--->
<---MWW2--->  <-----XMIN----->  <-----XMAX----->

```

```

1000 551 JOI ( 848) ACC. Y-DIRECTION (GAL) 6.04552307E+02 2.000E-03
11000 -4.89961456E+02 6.04552307E+02
1000 552 JOI ( 848) ACC. Z-DIRECTION (GAL) 5.83407898E+02 2.000E-03
11000 -5.46426270E+02 5.83407898E+02
1000 553 JOI ( 848) ACC. X-ROTATION (RAD/S/S) 6.44996119E+00 2.000E-03
11000 -6.39427710E+00 6.44996119E+00
1000 554 JOI ( 848) ACC. Y-ROTATION (RAD/S/S) 7.54314756E+00 2.000E-03
11000 -6.89675903E+00 7.54314756E+00
1000 555 JOI ( 848) ACC. Z-ROTATION (RAD/S/S) 7.41159394E-02 2.000E-03
11000 -7.41159394E-02 7.36017600E-02
1000 556 JOI ( 849) ACC. X-DIRECTION (GAL) 8.34925476E+02 2.000E-03
11000 -6.46727478E+02 8.34925476E+02
1000 557 JOI ( 849) ACC. Y-DIRECTION (GAL) 5.59832886E+02 2.000E-03
11000 -5.54583618E+02 5.59832886E+02
1000 558 JOI ( 849) ACC. Z-DIRECTION (GAL) 5.75198792E+02 2.000E-03
11000 -5.41678345E+02 5.75198792E+02
1000 559 JOI ( 849) ACC. X-ROTATION (RAD/S/S) 5.08961201E+00 2.000E-03
11000 -4.93161726E+00 5.08961201E+00
1000 560 JOI ( 849) ACC. Y-ROTATION (RAD/S/S) 6.16953707E+00 2.000E-03
11000 -5.86546469E+00 6.16953707E+00
1000 561 JOI ( 849) ACC. Z-ROTATION (RAD/S/S) 7.32091591E-02 2.000E-03
11000 -7.32091591E-02 7.25564435E-02
1000 562 JOI ( 850) ACC. X-DIRECTION (GAL) 7.86635681E+02 2.000E-03
11000 -7.10517944E+02 7.86635681E+02
1000 563 JOI ( 850) ACC. Y-DIRECTION (GAL) 7.19228210E+02 2.000E-03
11000 -7.19228210E+02 6.93280762E+02
1000 564 JOI ( 850) ACC. Z-DIRECTION (GAL) 5.56889160E+02 2.000E-03
11000 -5.30755859E+02 5.56889160E+02
1000 565 JOI ( 850) ACC. X-ROTATION (RAD/S/S) 2.31721163E+00 2.000E-03
11000 -2.05068922E+00 2.31721163E+00
1000 566 JOI ( 850) ACC. Y-ROTATION (RAD/S/S) 3.29354453E+00 2.000E-03
11000 -3.29354453E+00 3.09827209E+00
1000 567 JOI ( 850) ACC. Z-ROTATION (RAD/S/S) 7.20218122E-02 2.000E-03
11000 -7.20218122E-02 7.12157041E-02
1000 568 JOI ( 851) ACC. X-DIRECTION (GAL) 7.40522034E+02 2.000E-03
11000 -7.16515259E+02 7.40522034E+02
1000 569 JOI ( 851) ACC. Y-DIRECTION (GAL) 7.25698975E+02 2.000E-03
11000 -6.97630493E+02 7.25698975E+02
1000 570 JOI ( 851) ACC. Z-DIRECTION (GAL) 5.46941467E+02 2.000E-03
11000 -5.32555786E+02 5.46941467E+02
1000 571 JOI ( 851) ACC. X-ROTATION (RAD/S/S) 2.93879199E+00 2.000E-03
11000 -2.52718735E+00 2.93879199E+00
1000 572 JOI ( 851) ACC. Y-ROTATION (RAD/S/S) 2.39438725E+00 2.000E-03
11000 -2.39438725E+00 2.38670874E+00
1000 573 JOI ( 851) ACC. Z-ROTATION (RAD/S/S) 7.05765784E-02 2.000E-03
11000 -7.05765784E-02 6.96088374E-02
1000 574 JOI ( 852) ACC. X-DIRECTION (GAL) 7.02338013E+02 2.000E-03
11000 -5.69701416E+02 7.02338013E+02

```

SER-ESB-023-1.txt

1000	575	JOI (852)	ACC. Y-DIRECTION	(GAL)	6.61260071E+02	2.000E-03
11000	-5.90384705E+02		6.61260071E+02			
1000	576	JOI (852)	ACC. Z-DIRECTION	(GAL)	5.61277832E+02	2.000E-03
11000	-5.38429993E+02		5.61277832E+02			
1000	577	JOI (852)	ACC. X-ROTATION	(RAD/S/S)	5.46857357E+00	2.000E-03
11000	-5.46857357E+00		5.44486189E+00			
1000	578	JOI (852)	ACC. Y-ROTATION	(RAD/S/S)	5.13317156E+00	2.000E-03
11000	-5.13317156E+00		4.59026623E+00			
1000	579	JOI (852)	ACC. Z-ROTATION	(RAD/S/S)	6.88791052E-02	2.000E-03
11000	-6.88791052E-02		6.77457303E-02			
1000	580	JOI (853)	ACC. X-DIRECTION	(GAL)	7.00869385E+02	2.000E-03
11000	-6.30226685E+02		7.00869385E+02			
1000	581	JOI (853)	ACC. Y-DIRECTION	(GAL)	6.68977600E+02	2.000E-03
11000	-4.91903992E+02		6.68977600E+02			
1000	582	JOI (853)	ACC. Z-DIRECTION	(GAL)	5.66812195E+02	2.000E-03
11000	-5.40618042E+02		5.66812195E+02			
1000	583	JOI (853)	ACC. X-ROTATION	(RAD/S/S)	6.61118269E+00	2.000E-03
11000	-6.61118269E+00		6.51942635E+00			
1000	584	JOI (853)	ACC. Y-ROTATION	(RAD/S/S)	6.69082451E+00	2.000E-03
11000	-6.69082451E+00		5.74646282E+00			
1000	585	JOI (853)	ACC. Z-ROTATION	(RAD/S/S)	6.69369102E-02	2.000E-03
11000	-6.69369102E-02		6.56386390E-02			
1000	586	JOI (854)	ACC. X-DIRECTION	(GAL)	7.32612061E+02	2.000E-03
11000	-6.57264526E+02		7.32612061E+02			
1000	587	JOI (854)	ACC. Y-DIRECTION	(GAL)	6.95000061E+02	2.000E-03
11000	-5.09945404E+02		6.95000061E+02			
1000	588	JOI (854)	ACC. Z-DIRECTION	(GAL)	5.66771484E+02	2.000E-03
11000	-5.40393982E+02		5.66771484E+02			
1000	589	JOI (854)	ACC. X-ROTATION	(RAD/S/S)	5.21672070E-01	2.000E-03
11000	-4.31474298E-01		5.21672070E-01			
1000	590	JOI (854)	ACC. Y-ROTATION	(RAD/S/S)	7.50293434E-01	2.000E-03
11000	-6.83900058E-01		7.50293434E-01			
1000	591	JOI (854)	ACC. Z-ROTATION	(RAD/S/S)	6.66515529E-02	2.000E-03
11000	-6.66515529E-02		6.53324500E-02			
1000	592	JOI (855)	ACC. X-DIRECTION	(GAL)	7.64310486E+02	2.000E-03
11000	-6.48090210E+02		7.64310486E+02			
1000	593	JOI (855)	ACC. Y-DIRECTION	(GAL)	7.08687744E+02	2.000E-03
11000	-5.22639954E+02		7.08687744E+02			
1000	594	JOI (855)	ACC. Z-DIRECTION	(GAL)	5.66730164E+02	2.000E-03
11000	-5.40261597E+02		5.66730164E+02			
1000	595	JOI (855)	ACC. X-ROTATION	(RAD/S/S)	3.89802051E+00	2.000E-03
11000	-3.89802051E+00		3.86961246E+00			
1000	596	JOI (855)	ACC. Y-ROTATION	(RAD/S/S)	4.96756506E+00	2.000E-03
11000	-4.75428152E+00		4.96756506E+00			
1000	597	JOI (855)	ACC. Z-ROTATION	(RAD/S/S)	6.66880757E-02	2.000E-03
11000	-6.66880757E-02		6.53587952E-02			
1000	598	JOI (856)	ACC. X-DIRECTION	(GAL)	9.90766296E+02	2.000E-03
11000	-7.85832275E+02		9.90766296E+02			
1000	599	JOI (856)	ACC. Y-DIRECTION	(GAL)	8.29563660E+02	2.000E-03
11000	-6.91019653E+02		8.29563660E+02			
1000	600	JOI (856)	ACC. Z-DIRECTION	(GAL)	5.65171143E+02	2.000E-03
11000	-5.38496033E+02		5.65171143E+02			

1=====

*** DAC3N *** < E-3 > NCODE & MCODE LIST OF EDIT WAVE

=====

=====

NCOD MCOD <----- TITL -----> <-----SMAX-----> <---DLT3--->
 <---MWW2---> <---XMIN-----> <---XMAX----->

SER-ESB-023-1.txt

1000	601	JOI (856)	ACC. X-ROTATION	(RAD/S/S)	3.17330503E+00	2.000E-03
11000	-3.17330503E+00		3.15141153E+00			
1000	602	JOI (856)	ACC. Y-ROTATION	(RAD/S/S)	4.04136753E+00	2.000E-03
11000	-3.79366732E+00		4.04136753E+00			
1000	603	JOI (856)	ACC. Z-ROTATION	(RAD/S/S)	6.68521300E-02	2.000E-03
11000	-6.68521300E-02		6.54496029E-02			
1000	604	JOI (857)	ACC. X-DIRECTION	(GAL)	1.23517786E+03	2.000E-03
11000	-9.84518738E+02		1.23517786E+03			
1000	605	JOI (857)	ACC. Y-DIRECTION	(GAL)	9.41150574E+02	2.000E-03
11000	-8.22990112E+02		9.41150574E+02			
1000	606	JOI (857)	ACC. Z-DIRECTION	(GAL)	5.61359619E+02	2.000E-03
11000	-5.35245361E+02		5.61359619E+02			
1000	607	JOI (857)	ACC. X-ROTATION	(RAD/S/S)	1.71459830E+00	2.000E-03
11000	-1.71459830E+00		1.70044708E+00			
1000	608	JOI (857)	ACC. Y-ROTATION	(RAD/S/S)	2.19221330E+00	2.000E-03
11000	-1.87502861E+00		2.19221330E+00			
1000	609	JOI (857)	ACC. Z-ROTATION	(RAD/S/S)	6.69060946E-02	2.000E-03
11000	-6.69060946E-02		6.54337108E-02			
1000	610	JOI (858)	ACC. X-DIRECTION	(GAL)	1.30079590E+03	2.000E-03
11000	-1.04957739E+03		1.30079590E+03			
1000	611	JOI (858)	ACC. Y-DIRECTION	(GAL)	9.85192627E+02	2.000E-03
11000	-8.63093445E+02		9.85192627E+02			
1000	612	JOI (858)	ACC. Z-DIRECTION	(GAL)	5.57509949E+02	2.000E-03
11000	-5.32143250E+02		5.57509949E+02			
1000	613	JOI (858)	ACC. X-ROTATION	(RAD/S/S)	7.87088752E-01	2.000E-03
11000	-7.87088752E-01		7.72259176E-01			
1000	614	JOI (858)	ACC. Y-ROTATION	(RAD/S/S)	1.15084374E+00	2.000E-03
11000	-1.09214437E+00		1.15084374E+00			
1000	615	JOI (858)	ACC. Z-ROTATION	(RAD/S/S)	6.68676794E-02	2.000E-03
11000	-6.68676794E-02		6.53502345E-02			
1000	616	JOI (859)	ACC. X-DIRECTION	(GAL)	1.30842981E+03	2.000E-03
11000	-1.07388342E+03		1.30842981E+03			
1000	617	JOI (859)	ACC. Y-DIRECTION	(GAL)	9.97933228E+02	2.000E-03
11000	-8.74478455E+02		9.97933228E+02			
1000	618	JOI (859)	ACC. Z-DIRECTION	(GAL)	5.52657227E+02	2.000E-03
11000	-5.28288391E+02		5.52657227E+02			
1000	619	JOI (859)	ACC. X-ROTATION	(RAD/S/S)	6.27383423E+00	2.000E-03
11000	-5.97357225E+00		6.27383423E+00			
1000	620	JOI (859)	ACC. Y-ROTATION	(RAD/S/S)	7.11885405E+00	2.000E-03
11000	-6.73446035E+00		7.11885405E+00			
1000	621	JOI (859)	ACC. Z-ROTATION	(RAD/S/S)	6.67530969E-02	2.000E-03
11000	-6.67530969E-02		6.51930422E-02			
1000	622	JOI (860)	ACC. X-DIRECTION	(GAL)	1.00568170E+03	2.000E-03
11000	-8.62100464E+02		1.00568170E+03			
1000	623	JOI (860)	ACC. Y-DIRECTION	(GAL)	8.37772278E+02	2.000E-03
11000	-7.22574036E+02		8.37772278E+02			
1000	624	JOI (860)	ACC. Z-DIRECTION	(GAL)	5.50518188E+02	2.000E-03
11000	-5.26587708E+02		5.50518188E+02			
1000	625	JOI (860)	ACC. X-ROTATION	(RAD/S/S)	5.63790083E+00	2.000E-03
11000	-5.36575317E+00		5.63790083E+00			
1000	626	JOI (860)	ACC. Y-ROTATION	(RAD/S/S)	6.37687063E+00	2.000E-03
11000	-6.01695585E+00		6.37687063E+00			
1000	627	JOI (860)	ACC. Z-ROTATION	(RAD/S/S)	6.65556192E-02	2.000E-03
11000	-6.65556192E-02		6.49685189E-02			
1000	628	JOI (861)	ACC. X-DIRECTION	(GAL)	8.47465027E+02	2.000E-03
11000	-7.00569336E+02		8.47465027E+02			
1000	629	JOI (861)	ACC. Y-DIRECTION	(GAL)	6.87476990E+02	2.000E-03
11000	-5.51340027E+02		6.87476990E+02			
1000	630	JOI (861)	ACC. Z-DIRECTION	(GAL)	5.53344299E+02	2.000E-03
11000	-5.29160034E+02		5.53344299E+02			
1000	631	JOI (861)	ACC. X-ROTATION	(RAD/S/S)	1.27678037E+00	2.000E-03
11000	-1.27678037E+00		9.15377021E-01			

SER-ESB-023-1.txt

1000	632	JOI (861)	ACC. Y-ROTATION (RAD/S/S)	1.04223788E+00	2.000E-03
11000	-1.04223788E+00	1.03020930E+00			
1000	633	JOI (861)	ACC. Z-ROTATION (RAD/S/S)	6.58920035E-02	2.000E-03
11000	-6.58920035E-02	6.41768426E-02			
1000	634	JOI (862)	ACC. X-DIRECTION (GAL)	8.81575317E+02	2.000E-03
11000	-7.17570374E+02	8.81575317E+02			
1000	635	JOI (862)	ACC. Y-DIRECTION (GAL)	6.93280334E+02	2.000E-03
11000	-5.65395142E+02	6.93280334E+02			
1000	636	JOI (862)	ACC. Z-DIRECTION (GAL)	5.48675476E+02	2.000E-03
11000	-5.25292725E+02	5.48675476E+02			
1000	637	JOI (862)	ACC. X-ROTATION (RAD/S/S)	1.37148595E+00	2.000E-03
11000	-1.37148595E+00	1.23237336E+00			
1000	638	JOI (862)	ACC. Y-ROTATION (RAD/S/S)	1.01463890E+00	2.000E-03
11000	-1.01463890E+00	9.54097748E-01			
1000	639	JOI (862)	ACC. Z-ROTATION (RAD/S/S)	6.65472671E-02	2.000E-03
11000	-6.65472671E-02	6.48854226E-02			
1000	640	JOI (863)	ACC. X-DIRECTION (GAL)	7.63203369E+02	2.000E-03
11000	-6.31168457E+02	7.63203369E+02			
1000	641	JOI (863)	ACC. Y-DIRECTION (GAL)	6.06629456E+02	2.000E-03
11000	-5.02902863E+02	6.06629456E+02			
1000	642	JOI (863)	ACC. Z-DIRECTION (GAL)	5.56823853E+02	2.000E-03
11000	-5.32061951E+02	5.56823853E+02			
1000	643	JOI (863)	ACC. X-ROTATION (RAD/S/S)	2.11806774E+00	2.000E-03
11000	-2.11806774E+00	2.00940013E+00			
1000	644	JOI (863)	ACC. Y-ROTATION (RAD/S/S)	2.40606928E+00	2.000E-03
11000	-2.40606928E+00	2.25191736E+00			
1000	645	JOI (863)	ACC. Z-ROTATION (RAD/S/S)	6.63170069E-02	2.000E-03
11000	-6.63170069E-02	6.45791590E-02			
1000	646	JOI (864)	ACC. X-DIRECTION (GAL)	8.02580017E+02	2.000E-03
11000	-6.44579224E+02	8.02580017E+02			
1000	647	JOI (864)	ACC. Y-DIRECTION (GAL)	6.29936340E+02	2.000E-03
11000	-5.22503479E+02	6.29936340E+02			
1000	648	JOI (864)	ACC. Z-DIRECTION (GAL)	5.51450928E+02	2.000E-03
11000	-5.27651978E+02	5.51450928E+02			
1000	649	JOI (864)	ACC. X-ROTATION (RAD/S/S)	2.30200672E+00	2.000E-03
11000	-2.30200672E+00	2.10288906E+00			
1000	650	JOI (864)	ACC. Y-ROTATION (RAD/S/S)	2.51975489E+00	2.000E-03
11000	-2.51975489E+00	2.37907887E+00			

1=====

*** DAC3N *** < E-3 > NCODE & MCODE LIST OF EDIT WAVE

=====

NCOD MCOD <----- TITL -----> <-----SMAX-----> <---DLT3--->
 <---MWW2---> <---XMIN-----> <---XMAX----->

1000	651	JOI (864)	ACC. Z-ROTATION (RAD/S/S)	6.69769123E-02	2.000E-03
11000	-6.69769123E-02	6.52953386E-02			
1000	652	JOI (865)	ACC. X-DIRECTION (GAL)	6.22801514E+02	2.000E-03
11000	-5.01781464E+02	6.22801514E+02			
1000	653	JOI (865)	ACC. Y-DIRECTION (GAL)	4.54678772E+02	2.000E-03
11000	-4.38696838E+02	4.54678772E+02			
1000	654	JOI (865)	ACC. Z-DIRECTION (GAL)	5.59691162E+02	2.000E-03
11000	-5.34446472E+02	5.59691162E+02			
1000	655	JOI (865)	ACC. X-ROTATION (RAD/S/S)	3.62009835E+00	2.000E-03
11000	-3.62009835E+00	3.32281041E+00			
1000	656	JOI (865)	ACC. Y-ROTATION (RAD/S/S)	4.04582119E+00	2.000E-03
11000	-4.04582119E+00	3.73256874E+00			
1000	657	JOI (865)	ACC. Z-ROTATION (RAD/S/S)	6.66577965E-02	2.000E-03

SER-ESB-023-1.txt

11000	-6.66577965E-02	6.49019107E-02			
1000	658	JOI (866)	ACC. X-DIRECTION	(GAL)	6.53410461E+02 2.000E-03
11000	-5.14317505E+02	6.53410461E+02			
1000	659	JOI (866)	ACC. Y-DIRECTION	(GAL)	4.80562286E+02 2.000E-03
11000	-4.60059723E+02	4.80562286E+02			
1000	660	JOI (866)	ACC. Z-DIRECTION	(GAL)	5.53697205E+02 2.000E-03
11000	-5.29556580E+02	5.53697205E+02			
1000	661	JOI (866)	ACC. X-ROTATION	(RAD/S/S)	3.60203385E+00 2.000E-03
11000	-3.60203385E+00	3.46643186E+00			
1000	662	JOI (866)	ACC. Y-ROTATION	(RAD/S/S)	4.11588478E+00 2.000E-03
11000	-4.11588478E+00	3.63364339E+00			
1000	663	JOI (866)	ACC. Z-ROTATION	(RAD/S/S)	6.73214048E-02 2.000E-03
11000	-6.73214048E-02	6.56241700E-02			
1000	664	JOI (867)	ACC. X-DIRECTION	(GAL)	5.06911865E+02 2.000E-03
11000	-5.06911865E+02	4.59267273E+02			
1000	665	JOI (867)	ACC. Y-DIRECTION	(GAL)	4.71544617E+02 2.000E-03
11000	-4.31210419E+02	4.71544617E+02			
1000	666	JOI (867)	ACC. Z-DIRECTION	(GAL)	5.61905334E+02 2.000E-03
11000	-5.36284241E+02	5.61905334E+02			
1000	667	JOI (867)	ACC. X-ROTATION	(RAD/S/S)	5.16072702E+00 2.000E-03
11000	-5.16072702E+00	5.00222301E+00			
1000	668	JOI (867)	ACC. Y-ROTATION	(RAD/S/S)	5.57709074E+00 2.000E-03
11000	-5.57709074E+00	5.33376646E+00			
1000	669	JOI (867)	ACC. Z-ROTATION	(RAD/S/S)	6.69138655E-02 2.000E-03
11000	-6.69138655E-02	6.51445091E-02			
1000	670	JOI (868)	ACC. X-DIRECTION	(GAL)	5.12007019E+02 2.000E-03
11000	-5.12007019E+02	4.59864777E+02			
1000	671	JOI (868)	ACC. Y-DIRECTION	(GAL)	4.75970856E+02 2.000E-03
11000	-4.36329803E+02	4.75970856E+02			
1000	672	JOI (868)	ACC. Z-DIRECTION	(GAL)	5.55383362E+02 2.000E-03
11000	-5.30983521E+02	5.55383362E+02			
1000	673	JOI (868)	ACC. X-ROTATION	(RAD/S/S)	6.21011353E+00 2.000E-03
11000	-6.21011353E+00	5.12394714E+00			
1000	674	JOI (868)	ACC. Y-ROTATION	(RAD/S/S)	5.52684164E+00 2.000E-03
11000	-5.52684164E+00	5.29242229E+00			
1000	675	JOI (868)	ACC. Z-ROTATION	(RAD/S/S)	6.75802380E-02 2.000E-03
11000	-6.75802380E-02	6.58713356E-02			
1000	676	JOI (869)	ACC. X-DIRECTION	(GAL)	7.41702576E+02 2.000E-03
11000	-6.41374451E+02	7.41702576E+02			
1000	677	JOI (869)	ACC. Y-DIRECTION	(GAL)	8.04905090E+02 2.000E-03
11000	-6.22056213E+02	8.04905090E+02			
1000	678	JOI (869)	ACC. Z-DIRECTION	(GAL)	5.63047485E+02 2.000E-03
11000	-5.37230591E+02	5.63047485E+02			
1000	679	JOI (869)	ACC. X-ROTATION	(RAD/S/S)	6.06047392E+00 2.000E-03
11000	-5.80425406E+00	6.06047392E+00			
1000	680	JOI (869)	ACC. Y-ROTATION	(RAD/S/S)	6.23055983E+00 2.000E-03
11000	-6.23055983E+00	6.07830954E+00			
1000	681	JOI (869)	ACC. Z-ROTATION	(RAD/S/S)	6.71013966E-02 2.000E-03
11000	-6.71013966E-02	6.53222203E-02			
1000	682	JOI (870)	ACC. X-DIRECTION	(GAL)	7.76129639E+02 2.000E-03
11000	-6.49181824E+02	7.76129639E+02			
1000	683	JOI (870)	ACC. Y-DIRECTION	(GAL)	6.94081055E+02 2.000E-03
11000	-5.95370850E+02	6.94081055E+02			
1000	684	JOI (870)	ACC. Z-DIRECTION	(GAL)	5.56355835E+02 2.000E-03
11000	-5.31805481E+02	5.56355835E+02			
1000	685	JOI (870)	ACC. X-ROTATION	(RAD/S/S)	7.47058821E+00 2.000E-03
11000	-7.47058821E+00	5.85929585E+00			
1000	686	JOI (870)	ACC. Y-ROTATION	(RAD/S/S)	6.16544628E+00 2.000E-03
11000	-6.16544628E+00	6.07198811E+00			
1000	687	JOI (870)	ACC. Z-ROTATION	(RAD/S/S)	6.77697808E-02 2.000E-03
11000	-6.77697808E-02	6.60523772E-02			
1000	688	JOI (871)	ACC. X-DIRECTION	(GAL)	1.19058582E+03 2.000E-03
11000	-1.02701257E+03	1.19058582E+03			

SER-ESB-023-1.txt

1000	689	JOI (871)	ACC. Y-DIRECTION	(GAL)	1.28459387E+03	2.000E-03
11000	-9.22941895E+02		1.28459387E+03			
1000	690	JOI (871)	ACC. Z-DIRECTION	(GAL)	5.63513977E+02	2.000E-03
11000	-5.37616821E+02		5.63513977E+02			
1000	691	JOI (871)	ACC. X-ROTATION	(RAD/S/S)	6.50469017E+00	2.000E-03
11000	-6.07646894E+00		6.50469017E+00			
1000	692	JOI (871)	ACC. Y-ROTATION	(RAD/S/S)	6.50284481E+00	2.000E-03
11000	-6.50284481E+00		6.38198328E+00			
1000	693	JOI (871)	ACC. Z-ROTATION	(RAD/S/S)	6.71996549E-02	2.000E-03
11000	-6.71996549E-02		6.54153377E-02			
1000	694	JOI (872)	ACC. X-DIRECTION	(GAL)	1.25668127E+03	2.000E-03
11000	-1.09574048E+03		1.25668127E+03			
1000	695	JOI (872)	ACC. Y-DIRECTION	(GAL)	1.16447021E+03	2.000E-03
11000	-1.16447021E+03		1.08855798E+03			
1000	696	JOI (872)	ACC. X-DIRECTION	(GAL)	5.56752991E+02	2.000E-03
11000	-5.32140808E+02		5.56752991E+02			
1000	697	JOI (872)	ACC. X-ROTATION	(RAD/S/S)	8.02274132E+00	2.000E-03
11000	-8.02274132E+00		6.18238211E+00			
1000	698	JOI (872)	ACC. Y-ROTATION	(RAD/S/S)	6.47849989E+00	2.000E-03
11000	-6.47849989E+00		6.39419508E+00			
1000	699	JOI (872)	ACC. Z-ROTATION	(RAD/S/S)	6.78690821E-02	2.000E-03
11000	-6.78690821E-02		6.61472455E-02			
1000	700	JOI (8047)	ACC. X-DIRECTION	(GAL)	1.06589404E+03	2.000E-03
11000	-9.27469421E+02		1.06589404E+03			

1

*** DAC3N *** < E-3 > NCODE & MCODE LIST OF EDIT WAVE

NCOD MCOD <----- TITL -----> <-----SMAX-----> <---DLT3--->
 <---MWW2---> <-----XMIN-----> <-----XMAX----->

1000	701	JOI (8047)	ACC. Y-DIRECTION	(GAL)	6.35140747E+02	2.000E-03
11000	-4.83511169E+02		6.35140747E+02			
1000	702	JOI (8047)	ACC. Z-DIRECTION	(GAL)	5.83514709E+02	2.000E-03
11000	-5.46488037E+02		5.83514709E+02			
1000	703	JOI (8047)	ACC. X-ROTATION	(RAD/S/S)	6.46490097E+00	2.000E-03
11000	-6.41296101E+00		6.46490097E+00			
1000	704	JOI (8047)	ACC. Y-ROTATION	(RAD/S/S)	7.55216074E+00	2.000E-03
11000	-6.90335751E+00		7.55216074E+00			
1000	705	JOI (8047)	ACC. Z-ROTATION	(RAD/S/S)	7.41984472E-02	2.000E-03
11000	-7.41984472E-02		7.37000480E-02			
1000	706	JOI (8054)	ACC. X-DIRECTION	(GAL)	7.32612061E+02	2.000E-03
11000	-6.57264526E+02		7.32612061E+02			
1000	707	JOI (8054)	ACC. Y-DIRECTION	(GAL)	6.95000061E+02	2.000E-03
11000	-5.09945404E+02		6.95000061E+02			
1000	708	JOI (8054)	ACC. Z-DIRECTION	(GAL)	5.66771484E+02	2.000E-03
11000	-5.40393982E+02		5.66771484E+02			
1000	709	JOI (8054)	ACC. X-ROTATION	(RAD/S/S)	6.61968613E+00	2.000E-03
11000	-6.61968613E+00		6.53461313E+00			
1000	710	JOI (8054)	ACC. Y-ROTATION	(RAD/S/S)	6.70639229E+00	2.000E-03
11000	-6.70639229E+00		5.75517607E+00			
1000	711	JOI (8054)	ACC. Z-ROTATION	(RAD/S/S)	6.66515529E-02	2.000E-03
11000	-6.66515529E-02		6.53324500E-02			
1000	712	JOI (8055)	ACC. X-DIRECTION	(GAL)	7.32612061E+02	2.000E-03
11000	-6.57264526E+02		7.32612061E+02			
1000	713	JOI (8055)	ACC. Y-DIRECTION	(GAL)	6.95000061E+02	2.000E-03
11000	-5.09945404E+02		6.95000061E+02			
1000	714	JOI (8055)	ACC. Z-DIRECTION	(GAL)	5.66771484E+02	2.000E-03

SER-ESB-023-1.txt

11000	-5.40393982E+02	5.66771484E+02			
1000	715	JOI (8055)	ACC. X-ROTATION	(RAD/S/S)	3.90881634E+00 2.000E-03
11000	-3.90881634E+00	3.88118553E+00			
1000	716	JOI (8055)	ACC. Y-ROTATION	(RAD/S/S)	4.98171091E+00 2.000E-03
11000	-4.76890564E+00	4.98171091E+00			
1000	717	JOI (8055)	ACC. Z-ROTATION	(RAD/S/S)	6.66515529E-02 2.000E-03
11000	-6.66515529E-02	6.53324500E-02			
1000	718	JOI (8059)	ACC. X-DIRECTION	(GAL)	1.30842981E+03 2.000E-03
11000	-1.07388342E+03	1.30842981E+03			
1000	719	JOI (8059)	ACC. Y-DIRECTION	(GAL)	9.97933228E+02 2.000E-03
11000	-8.74478455E+02	9.97933228E+02			
1000	720	JOI (8059)	ACC. Z-DIRECTION	(GAL)	5.52657227E+02 2.000E-03
11000	-5.28288391E+02	5.52657227E+02			
1000	721	JOI (8059)	ACC. X-ROTATION	(RAD/S/S)	5.62788010E-01 2.000E-03
11000	-5.62788010E-01	5.56623936E-01			
1000	722	JOI (8059)	ACC. Y-ROTATION	(RAD/S/S)	1.02625537E+00 2.000E-03
11000	-9.74416077E-01	1.02625537E+00			
1000	723	JOI (8059)	ACC. Z-ROTATION	(RAD/S/S)	6.67530969E-02 2.000E-03
11000	-6.67530969E-02	6.51930422E-02			
1000	724	JOI (9107)	ACC. Z-DIRECTION	(GAL)	7.88379456E+02 2.000E-03
11000	-7.88379456E+02	6.98589722E+02			
1000	725	JOI (9108)	ACC. Z-DIRECTION	(GAL)	6.84424683E+02 2.000E-03
11000	-6.84424683E+02	6.28294312E+02			
1000	726	JOI (9091)	ACC. Z-DIRECTION	(GAL)	7.06485352E+02 2.000E-03
11000	-7.06485352E+02	5.93067566E+02			
1000	727	JOI (9092)	ACC. Z-DIRECTION	(GAL)	7.30101746E+02 2.000E-03
11000	-7.30101746E+02	6.26805969E+02			
1000	728	JOI (9082)	ACC. Z-DIRECTION	(GAL)	7.10368774E+02 2.000E-03
11000	-7.10368774E+02	6.30655945E+02			
1000	729	JOI (9083)	ACC. Z-DIRECTION	(GAL)	6.69416626E+02 2.000E-03
11000	-6.69416626E+02	5.63017517E+02			
1000	730	JOI (9084)	ACC. Z-DIRECTION	(GAL)	6.34304932E+02 2.000E-03
11000	-6.34304932E+02	5.49239563E+02			
1000	731	JOI (9085)	ACC. Z-DIRECTION	(GAL)	7.05747681E+02 2.000E-03
11000	-7.05747681E+02	6.23538879E+02			
1000	732	JOI (9065)	ACC. Z-DIRECTION	(GAL)	5.62646790E+02 2.000E-03
11000	-5.62646790E+02	5.22251526E+02			
1000	733	JOI (9052)	ACC. Z-DIRECTION	(GAL)	5.48139648E+02 2.000E-03
11000	-5.48139648E+02	4.76423370E+02			
1000	734	JOI (9042)	ACC. Z-DIRECTION	(GAL)	5.12658142E+02 2.000E-03
11000	-5.12658142E+02	4.61387177E+02			
1000	735	JOI (9034)	ACC. Z-DIRECTION	(GAL)	4.04604675E+02 2.000E-03
11000	-3.95499084E+02	4.04604675E+02			
1000	736	JOI (9035)	ACC. Z-DIRECTION	(GAL)	4.42285400E+02 2.000E-03
11000	-4.42285400E+02	4.20755341E+02			
1000	737	JOI (9025)	ACC. Z-DIRECTION	(GAL)	3.99838959E+02 2.000E-03
11000	-3.99838959E+02	3.60932404E+02			
1000	738	JOI (9026)	ACC. Z-DIRECTION	(GAL)	3.56485077E+02 2.000E-03
11000	-3.48724426E+02	3.56485077E+02			
1000	739	JOI (9027)	ACC. Z-DIRECTION	(GAL)	3.88262695E+02 2.000E-03
11000	-3.88262695E+02	3.64338623E+02			
1000	740	JOI (9013)	ACC. Z-DIRECTION	(GAL)	3.53815308E+02 2.000E-03
11000	-3.53815308E+02	3.45924652E+02			
1000	1481	JOI (2)	DIS. X-DIRECTION	(CM)	1.45973898E-02 2.000E-03
11000	-1.45973898E-02	1.31579377E-02			
1000	1482	JOI (2)	DIS. Y-DIRECTION	(CM)	1.31896790E-02 2.000E-03
11000	-1.31896790E-02	1.29896142E-02			
1000	1483	JOI (2)	DIS. Z-DIRECTION	(CM)	4.87876730E-03 2.000E-03
11000	-4.60445043E-03	4.87876730E-03			
1000	1484	JOI (2)	DIS. X-ROTATION	(RAD)	9.39737856E-06 2.000E-03
11000	-8.82730819E-06	9.39737856E-06			
1000	1485	JOI (2)	DIS. Y-ROTATION	(RAD)	4.77659796E-06 2.000E-03
11000	-4.77659796E-06	4.34032017E-06			

SER-ESB-023-1.txt

1000	1486	JOI (2)	DIS. Z-ROTATION	(RAD)	2.76780338E-06	2.000E-03
11000	-2.37546078E-06		2.76780338E-06			
1000	1487	JOI (1)	DIS. X-DIRECTION	(CM)	1.29538739E-15	2.000E-03
11000	-1.29538739E-15		1.19454823E-15			
1000	1488	JOI (1)	DIS. Y-DIRECTION	(CM)	1.12767826E-15	2.000E-03
11000	-1.12453227E-15		1.12767826E-15			
1000	1489	JOI (1)	DIS. Z-DIRECTION	(CM)	1.03109649E-15	2.000E-03
11000	-9.41514602E-16		1.03109649E-15			
1000	1490	JOI (1)	DIS. X-ROTATION	(RAD)	4.31380546E-17	2.000E-03
11000	-4.06225421E-17		4.31380546E-17			

1=====

*** DAC3N *** < E-3 > NCODE & MCODE LIST OF EDIT WAVE

=====

=====

NCOD	MCOD	<----- TITL ----->	<-----SMAX----->	<---DLT3--->
<---MWW2--->	<---XMIN--->	<---XMAX--->		

1000	1491	JOI (1)	DIS. Y-ROTATION	(RAD)	4.47495215E-17	2.000E-03
11000	-4.47495215E-17		4.06741416E-17			
1000	1492	JOI (1)	DIS. Z-ROTATION	(RAD)	1.16131493E-17	2.000E-03
11000	-9.96695811E-18		1.16131493E-17			
1000	1493	JOI (303)	DIS. X-DIRECTION	(CM)	3.87710840E-01	2.000E-03
11000	-3.87710840E-01		3.22214752E-01			
1000	1494	JOI (303)	DIS. Y-DIRECTION	(CM)	4.13575798E-01	2.000E-03
11000	-4.13575798E-01		3.86707813E-01			
1000	1495	JOI (303)	DIS. Z-DIRECTION	(CM)	5.87792732E-02	2.000E-03
11000	-5.75590134E-02		5.87792732E-02			
1000	1496	JOI (303)	DIS. X-ROTATION	(RAD)	2.17527733E-04	2.000E-03
11000	-2.04263750E-04		2.17527733E-04			
1000	1497	JOI (303)	DIS. Y-ROTATION	(RAD)	2.36124819E-04	2.000E-03
11000	-2.36124819E-04		1.78406088E-04			
1000	1498	JOI (303)	DIS. Z-ROTATION	(RAD)	4.55471600E-05	2.000E-03
11000	-3.95919305E-05		4.55471600E-05			
1000	1499	JOI (377)	DIS. X-DIRECTION	(CM)	3.33453506E-01	2.000E-03
11000	-3.33453506E-01		2.77650625E-01			
1000	1500	JOI (377)	DIS. Y-DIRECTION	(CM)	3.53109270E-01	2.000E-03
11000	-3.53109270E-01		3.30486268E-01			
1000	1501	JOI (377)	DIS. Z-DIRECTION	(CM)	5.48085533E-02	2.000E-03
11000	-5.33835702E-02		5.48085533E-02			
1000	1502	JOI (377)	DIS. X-ROTATION	(RAD)	2.05815581E-04	2.000E-03
11000	-1.93015236E-04		2.05815581E-04			
1000	1503	JOI (377)	DIS. Y-ROTATION	(RAD)	2.17749461E-04	2.000E-03
11000	-2.17749461E-04		1.67004764E-04			
1000	1504	JOI (377)	DIS. Z-ROTATION	(RAD)	3.98229313E-05	2.000E-03
11000	-3.46572378E-05		3.98229313E-05			
1000	1505	JOI (302)	DIS. X-DIRECTION	(CM)	2.49842733E-01	2.000E-03
11000	-2.49842733E-01		2.10569412E-01			
1000	1506	JOI (302)	DIS. Y-DIRECTION	(CM)	2.57896274E-01	2.000E-03
11000	-2.57896274E-01		2.42230624E-01			
1000	1507	JOI (302)	DIS. Z-DIRECTION	(CM)	4.56408560E-02	2.000E-03
11000	-4.37885001E-02		4.56408560E-02			
1000	1508	JOI (302)	DIS. X-ROTATION	(RAD)	1.76611982E-04	2.000E-03
11000	-1.65404475E-04		1.76611982E-04			
1000	1509	JOI (302)	DIS. Y-ROTATION	(RAD)	1.80881718E-04	2.000E-03
11000	-1.80881718E-04		1.41620738E-04			
1000	1510	JOI (302)	DIS. Z-ROTATION	(RAD)	2.92003624E-05	2.000E-03
11000	-2.54844872E-05		2.92003624E-05			
1000	1511	JOI (376)	DIS. X-DIRECTION	(CM)	2.03834862E-01	2.000E-03

SER-ESB-023-1.txt

11000	-2.03834862E-01	1.72714397E-01			
1000	1512	JOI (376)	DIS. Y-DIRECTION	(CM)	2.08931372E-01 2.000E-03
11000	-2.08931372E-01	1.96567729E-01			
1000	1513	JOI (376)	DIS. Z-DIRECTION	(CM)	3.95639651E-02 2.000E-03
11000	-3.76135409E-02	3.95639651E-02			
1000	1514	JOI (376)	DIS. X-ROTATION	(RAD)	1.55601825E-04 2.000E-03
11000	-1.45679936E-04	1.55601825E-04			
1000	1515	JOI (376)	DIS. Y-ROTATION	(RAD)	1.56953334E-04 2.000E-03
11000	-1.56953334E-04	1.24124417E-04			
1000	1516	JOI (376)	DIS. Z-ROTATION	(RAD)	2.40729569E-05 2.000E-03
11000	-2.10178732E-05	2.40729569E-05			
1000	1517	JOI (301)	DIS. X-DIRECTION	(CM)	1.20532244E-01 2.000E-03
11000	-1.20532244E-01	1.03772528E-01			
1000	1518	JOI (301)	DIS. Y-DIRECTION	(CM)	1.20116830E-01 2.000E-03
11000	-1.20116830E-01	1.13822311E-01			
1000	1519	JOI (301)	DIS. Z-DIRECTION	(CM)	2.66438965E-02 2.000E-03
11000	-2.45148074E-02	2.66438965E-02			
1000	1520	JOI (301)	DIS. X-ROTATION	(RAD)	1.01866659E-04 2.000E-03
11000	-9.54169154E-05	1.01866659E-04			
1000	1521	JOI (301)	DIS. Y-ROTATION	(RAD)	9.96027375E-05 2.000E-03
11000	-9.96027375E-05	8.02344366E-05			
1000	1522	JOI (301)	DIS. Z-ROTATION	(RAD)	1.34070888E-05 2.000E-03
11000	-1.17252075E-05	1.34070888E-05			
1000	1523	JOI (209)	DIS. X-DIRECTION	(CM)	1.26585555E+00 2.000E-03
11000	-1.26585555E+00	1.09355223E+00			
1000	1524	JOI (209)	DIS. Y-DIRECTION	(CM)	1.46326554E+00 2.000E-03
11000	-1.46326554E+00	1.35127556E+00			
1000	1525	JOI (209)	DIS. Z-DIRECTION	(CM)	2.15232953E-01 2.000E-03
11000	-1.54259980E-01	2.15232953E-01			
1000	1526	JOI (209)	DIS. X-ROTATION	(RAD)	2.34061416E-04 2.000E-03
11000	-2.12712665E-04	2.34061416E-04			
1000	1527	JOI (209)	DIS. Y-ROTATION	(RAD)	1.91738683E-04 2.000E-03
11000	-1.91738683E-04	1.80770920E-04			
1000	1528	JOI (209)	DIS. Z-ROTATION	(RAD)	9.95924565E-05 2.000E-03
11000	-8.07928300E-05	9.95924565E-05			
1000	1529	JOI (208)	DIS. X-DIRECTION	(CM)	1.08506477E+00 2.000E-03
11000	-1.08506477E+00	9.27326620E-01			
1000	1530	JOI (208)	DIS. Y-DIRECTION	(CM)	1.21342552E+00 2.000E-03
11000	-1.21342552E+00	1.12900603E+00			
1000	1531	JOI (208)	DIS. Z-DIRECTION	(CM)	1.75995037E-01 2.000E-03
11000	-1.31950885E-01	1.75995037E-01			
1000	1532	JOI (208)	DIS. X-ROTATION	(RAD)	2.21530019E-04 2.000E-03
11000	-1.99874441E-04	2.21530019E-04			
1000	1533	JOI (208)	DIS. Y-ROTATION	(RAD)	1.83707874E-04 2.000E-03
11000	-1.83707874E-04	1.71509164E-04			
1000	1534	JOI (208)	DIS. Z-ROTATION	(RAD)	9.73243077E-05 2.000E-03
11000	-7.94726293E-05	9.73243077E-05			
1000	1535	JOI (206)	DIS. X-DIRECTION	(CM)	7.96813190E-01 2.000E-03
11000	-7.96813190E-01	6.72206223E-01			
1000	1536	JOI (206)	DIS. Y-DIRECTION	(CM)	8.44184160E-01 2.000E-03
11000	-8.44184160E-01	7.88353086E-01			
1000	1537	JOI (206)	DIS. Z-DIRECTION	(CM)	1.36775732E-01 2.000E-03
11000	-1.04730465E-01	1.36775732E-01			
1000	1538	JOI (206)	DIS. X-ROTATION	(RAD)	1.94289561E-04 2.000E-03
11000	-1.72962638E-04	1.94289561E-04			
1000	1539	JOI (206)	DIS. Y-ROTATION	(RAD)	1.65527657E-04 2.000E-03
11000	-1.65527657E-04	1.49546919E-04			
1000	1540	JOI (206)	DIS. Z-ROTATION	(RAD)	7.45540237E-05 2.000E-03
11000	-6.19686762E-05	7.45540237E-05			

1=====

*** DAC3N *** < E-3 > NCODE & MCODE LIST OF EDIT WAVE

SER-ESB-023-1.txt

```
=====
=====
NCOD  MCOD  <----- TITL ----->  <-----SMAX----->  <---DLT3--->
<---MWW2--->  <---XMIN--->  <---XMAX--->
```

```
1000 1541 JOI ( 205) DIS. X-DIRECTION (CM) 6.73779428E-01 2.000E-03
11000 -6.73779428E-01 5.65542758E-01
1000 1542 JOI ( 205) DIS. Y-DIRECTION (CM) 7.17478156E-01 2.000E-03
11000 -7.17478156E-01 6.69432819E-01
1000 1543 JOI ( 205) DIS. Z-DIRECTION (CM) 1.37651861E-01 2.000E-03
11000 -1.00870065E-01 1.37651861E-01
1000 1544 JOI ( 205) DIS. X-ROTATION (RAD) 1.79932933E-04 2.000E-03
11000 -1.60680807E-04 1.79932933E-04
1000 1545 JOI ( 205) DIS. Y-ROTATION (RAD) 1.54653782E-04 2.000E-03
11000 -1.54653782E-04 1.37868265E-04
1000 1546 JOI ( 205) DIS. Z-ROTATION (RAD) 6.64485342E-05 2.000E-03
11000 -5.58266984E-05 6.64485342E-05
1000 1547 JOI ( 204) DIS. X-DIRECTION (CM) 5.31416535E-01 2.000E-03
11000 -5.31416535E-01 4.43621308E-01
1000 1548 JOI ( 204) DIS. Y-DIRECTION (CM) 5.63383639E-01 2.000E-03
11000 -5.63383639E-01 5.26025951E-01
1000 1549 JOI ( 204) DIS. Z-DIRECTION (CM) 1.16474800E-01 2.000E-03
11000 -8.66466910E-02 1.16474800E-01
1000 1550 JOI ( 204) DIS. X-ROTATION (RAD) 1.60425305E-04 2.000E-03
11000 -1.43737838E-04 1.60425305E-04
1000 1551 JOI ( 204) DIS. Y-ROTATION (RAD) 1.38758463E-04 2.000E-03
11000 -1.38758463E-04 1.21945777E-04
1000 1552 JOI ( 204) DIS. Z-ROTATION (RAD) 5.68100804E-05 2.000E-03
11000 -4.84647899E-05 5.68100804E-05
1000 1553 JOI ( 203) DIS. X-DIRECTION (CM) 3.87710333E-01 2.000E-03
11000 -3.87710333E-01 3.22214901E-01
1000 1554 JOI ( 203) DIS. Y-DIRECTION (CM) 4.13575798E-01 2.000E-03
11000 -4.13575798E-01 3.86707813E-01
1000 1555 JOI ( 203) DIS. Z-DIRECTION (CM) 9.51762795E-02 2.000E-03
11000 -7.16290027E-02 9.51762795E-02
1000 1556 JOI ( 203) DIS. X-ROTATION (RAD) 1.36759991E-04 2.000E-03
11000 -1.22897967E-04 1.36759991E-04
1000 1557 JOI ( 203) DIS. Y-ROTATION (RAD) 1.18326585E-04 2.000E-03
11000 -1.18326585E-04 1.02822683E-04
1000 1558 JOI ( 203) DIS. Z-ROTATION (RAD) 4.55471600E-05 2.000E-03
11000 -3.95919305E-05 4.55471600E-05
1000 1559 JOI ( 202) DIS. X-DIRECTION (CM) 2.49727100E-01 2.000E-03
11000 -2.49727100E-01 2.10552201E-01
1000 1560 JOI ( 202) DIS. Y-DIRECTION (CM) 2.58490980E-01 2.000E-03
11000 -2.58490980E-01 2.42752820E-01
1000 1561 JOI ( 202) DIS. Z-DIRECTION (CM) 6.76077455E-02 2.000E-03
11000 -4.89782616E-02 6.76077455E-02
1000 1562 JOI ( 202) DIS. X-ROTATION (RAD) 9.89174223E-05 2.000E-03
11000 -8.93106699E-05 9.89174223E-05
1000 1563 JOI ( 202) DIS. Y-ROTATION (RAD) 8.49277712E-05 2.000E-03
11000 -8.49277712E-05 7.31319669E-05
1000 1564 JOI ( 202) DIS. Z-ROTATION (RAD) 2.92003624E-05 2.000E-03
11000 -2.54844872E-05 2.92003624E-05
1000 1565 JOI ( 201) DIS. X-DIRECTION (CM) 1.20538071E-01 2.000E-03
11000 -1.20538071E-01 1.03774108E-01
1000 1566 JOI ( 201) DIS. Y-DIRECTION (CM) 1.19658604E-01 2.000E-03
11000 -1.19658604E-01 1.13419227E-01
1000 1567 JOI ( 201) DIS. Z-DIRECTION (CM) 3.71221118E-02 2.000E-03
11000 -2.84567624E-02 3.71221118E-02
1000 1568 JOI ( 201) DIS. X-ROTATION (RAD) 5.72611061E-05 2.000E-03
```

SER-ESB-023-1.txt

```

11000 -5.19361311E-05 5.72611061E-05
1000 1569 JOI ( 201) DIS. Y-ROTATION (RAD) 4.77020149E-05 2.000E-03
11000 -4.77020149E-05 4.09433487E-05
1000 1570 JOI ( 201) DIS. Z-ROTATION (RAD) 1.34070888E-05 2.000E-03
11000 -1.17252075E-05 1.34070888E-05
1000 1571 JOI ( 110) DIS. X-DIRECTION (CM) 1.66496539E+00 2.000E-03
11000 -1.66496539E+00 1.57020509E+00
1000 1572 JOI ( 110) DIS. Y-DIRECTION (CM) 2.20864344E+00 2.000E-03
11000 -2.20864344E+00 2.02946138E+00
1000 1573 JOI ( 110) DIS. Z-DIRECTION (CM) 2.70867676E-01 2.000E-03
11000 -2.04641595E-01 2.70867676E-01
1000 1574 JOI ( 110) DIS. X-ROTATION (RAD) 2.92538403E-04 2.000E-03
11000 -2.69626966E-04 2.92538403E-04
1000 1575 JOI ( 110) DIS. Y-ROTATION (RAD) 1.60871539E-04 2.000E-03
11000 -1.55784335E-04 1.60871539E-04
1000 1576 JOI ( 110) DIS. Z-ROTATION (RAD) 1.05283165E-04 2.000E-03
11000 -8.41394503E-05 1.05283165E-04
1000 1577 JOI ( 109) DIS. X-DIRECTION (CM) 1.26644504E+00 2.000E-03
11000 -1.26644504E+00 1.09330845E+00
1000 1578 JOI ( 109) DIS. Y-DIRECTION (CM) 1.46415484E+00 2.000E-03
11000 -1.46415484E+00 1.35199702E+00
1000 1579 JOI ( 109) DIS. Z-DIRECTION (CM) 2.54066855E-01 2.000E-03
11000 -1.85423955E-01 2.54066855E-01
1000 1580 JOI ( 109) DIS. X-ROTATION (RAD) 2.43898132E-04 2.000E-03
11000 -2.21567563E-04 2.43898132E-04
1000 1581 JOI ( 109) DIS. Y-ROTATION (RAD) 1.33656940E-04 2.000E-03
11000 -1.32131783E-04 1.33656940E-04
1000 1582 JOI ( 109) DIS. Z-ROTATION (RAD) 9.95924565E-05 2.000E-03
11000 -8.07928300E-05 9.95924565E-05
1000 1583 JOI ( 108) DIS. X-DIRECTION (CM) 1.08149850E+00 2.000E-03
11000 -1.08149850E+00 9.27315831E-01
1000 1584 JOI ( 108) DIS. Y-DIRECTION (CM) 1.19554937E+00 2.000E-03
11000 -1.19554937E+00 1.11439967E+00
1000 1585 JOI ( 108) DIS. Z-DIRECTION (CM) 2.01507971E-01 2.000E-03
11000 -1.39349818E-01 2.01507971E-01
1000 1586 JOI ( 108) DIS. X-ROTATION (RAD) 2.12891042E-04 2.000E-03
11000 -1.92698761E-04 2.12891042E-04
1000 1587 JOI ( 108) DIS. Y-ROTATION (RAD) 1.16401076E-04 2.000E-03
11000 -1.14326518E-04 1.16401076E-04
1000 1588 JOI ( 108) DIS. Z-ROTATION (RAD) 9.73243077E-05 2.000E-03
11000 -7.94726293E-05 9.73243077E-05
1000 1589 JOI ( 107) DIS. X-DIRECTION (CM) 9.45979536E-01 2.000E-03
11000 -9.45979536E-01 8.04255962E-01
1000 1590 JOI ( 107) DIS. Y-DIRECTION (CM) 8.80133629E-01 2.000E-03
11000 -8.80133629E-01 8.36294055E-01

```

1=====

*** DAC3N *** < E-3 > NCODE & MCODE LIST OF EDIT WAVE

=====

NCOD MCOD <----- TITL -----> <-----SMAX-----> <---DLT3--->
 <---MWW2---> <-----XMIN-----> <-----XMAX----->

```

1000 1591 JOI ( 107) DIS. Z-DIRECTION (CM) 1.32901683E-01 2.000E-03
11000 -1.32901683E-01 1.26937449E-01
1000 1592 JOI ( 107) DIS. X-ROTATION (RAD) 1.92023377E-04 2.000E-03
11000 -1.74503031E-04 1.92023377E-04
1000 1593 JOI ( 107) DIS. Y-ROTATION (RAD) 1.08561035E-04 2.000E-03
11000 -1.05683393E-04 1.08561035E-04

```

SER-ESB-023-1.txt

1000 1594	JOI (107)	DIS. Z-ROTATION	(RAD)	8.86188936E-05	2.000E-03
11000 -7.32020853E-05		8.86188936E-05			
1000 1595	JOI (106)	DIS. X-DIRECTION	(CM)	7.96749532E-01	2.000E-03
11000 -7.96749532E-01		6.72221422E-01			
1000 1596	JOI (106)	DIS. Y-DIRECTION	(CM)	8.08251977E-01	2.000E-03
11000 -8.08251977E-01		7.58231699E-01			
1000 1597	JOI (106)	DIS. Z-DIRECTION	(CM)	1.28839508E-01	2.000E-03
11000 -9.02296975E-02		1.28839508E-01			
1000 1598	JOI (106)	DIS. X-ROTATION	(RAD)	1.68426923E-04	2.000E-03
11000 -1.53758505E-04		1.68426923E-04			
1000 1599	JOI (106)	DIS. Y-ROTATION	(RAD)	9.64194478E-05	2.000E-03
11000 -9.36559518E-05		9.64194478E-05			
1000 1600	JOI (106)	DIS. Z-ROTATION	(RAD)	7.46130900E-05	2.000E-03
11000 -6.20320352E-05		7.46130900E-05			
1000 1601	JOI (105)	DIS. X-DIRECTION	(CM)	6.73984826E-01	2.000E-03
11000 -6.73984826E-01		5.65496743E-01			
1000 1602	JOI (105)	DIS. Y-DIRECTION	(CM)	6.70843244E-01	2.000E-03
11000 -6.70843244E-01		6.29925132E-01			
1000 1603	JOI (105)	DIS. Z-DIRECTION	(CM)	1.10604241E-01	2.000E-03
11000 -7.65330344E-02		1.10604241E-01			
1000 1604	JOI (105)	DIS. X-ROTATION	(RAD)	1.48224004E-04	2.000E-03
11000 -1.35918890E-04		1.48224004E-04			
1000 1605	JOI (105)	DIS. Y-ROTATION	(RAD)	8.37596890E-05	2.000E-03
11000 -8.23996452E-05		8.37596890E-05			
1000 1606	JOI (105)	DIS. Z-ROTATION	(RAD)	6.64485342E-05	2.000E-03
11000 -5.58266984E-05		6.64485342E-05			
1000 1607	JOI (104)	DIS. X-DIRECTION	(CM)	5.31345904E-01	2.000E-03
11000 -5.31345904E-01		4.43641931E-01			
1000 1608	JOI (104)	DIS. Y-DIRECTION	(CM)	5.24127066E-01	2.000E-03
11000 -5.24127066E-01		4.92251784E-01			
1000 1609	JOI (104)	DIS. Z-DIRECTION	(CM)	9.67222080E-02	2.000E-03
11000 -6.70728460E-02		9.67222080E-02			
1000 1610	JOI (104)	DIS. X-ROTATION	(RAD)	1.20627948E-04	2.000E-03
11000 -1.11250702E-04		1.20627948E-04			
1000 1611	JOI (104)	DIS. Y-ROTATION	(RAD)	6.65734697E-05	2.000E-03
11000 -6.65734697E-05		6.65081243E-05			
1000 1612	JOI (104)	DIS. Z-ROTATION	(RAD)	5.68100804E-05	2.000E-03
11000 -4.84647899E-05		5.68100804E-05			
1000 1613	JOI (103)	DIS. X-DIRECTION	(CM)	3.87322903E-01	2.000E-03
11000 -3.87322903E-01		3.22330058E-01			
1000 1614	JOI (103)	DIS. Y-DIRECTION	(CM)	3.37925136E-01	2.000E-03
11000 -3.37925136E-01		3.20365638E-01			
1000 1615	JOI (103)	DIS. Z-DIRECTION	(CM)	4.66207936E-02	2.000E-03
11000 -4.66207936E-02		4.21898663E-02			
1000 1616	JOI (103)	DIS. X-ROTATION	(RAD)	8.81421583E-05	2.000E-03
11000 -8.19052730E-05		8.81421583E-05			
1000 1617	JOI (103)	DIS. Y-ROTATION	(RAD)	4.73644104E-05	2.000E-03
11000 -4.73644104E-05		4.70275882E-05			
1000 1618	JOI (103)	DIS. Z-ROTATION	(RAD)	4.55471600E-05	2.000E-03
11000 -3.95919305E-05		4.55471600E-05			
1000 1619	JOI (102)	DIS. X-DIRECTION	(CM)	2.50582010E-01	2.000E-03
11000 -2.50582010E-01		2.10679546E-01			
1000 1620	JOI (102)	DIS. Y-DIRECTION	(CM)	2.07617864E-01	2.000E-03
11000 -2.07617864E-01		1.97873339E-01			
1000 1621	JOI (102)	DIS. Z-DIRECTION	(CM)	3.21476571E-02	2.000E-03
11000 -3.21476571E-02		3.17964964E-02			
1000 1622	JOI (102)	DIS. X-ROTATION	(RAD)	6.40427825E-05	2.000E-03
11000 -5.98176557E-05		6.40427825E-05			
1000 1623	JOI (102)	DIS. Y-ROTATION	(RAD)	3.51204581E-05	2.000E-03
11000 -3.51204581E-05		3.38394275E-05			
1000 1624	JOI (102)	DIS. Z-ROTATION	(RAD)	2.92003624E-05	2.000E-03
11000 -2.54844872E-05		2.92003624E-05			
1000 1625	JOI (101)	DIS. X-DIRECTION	(CM)	1.20879851E-01	2.000E-03

SER-ESB-023-1.txt

```

11000 -1.20879851E-01 1.03866547E-01
1000 1626 JOI ( 101) DIS. Y-DIRECTION (CM) 9.61058363E-02 2.000E-03
11000 -9.61058363E-02 9.26503018E-02
1000 1627 JOI ( 101) DIS. Z-DIRECTION (CM) 2.08326373E-02 2.000E-03
11000 -1.94281805E-02 2.08326373E-02
1000 1628 JOI ( 101) DIS. X-ROTATION (RAD) 3.65034248E-05 2.000E-03
11000 -3.42816857E-05 3.65034248E-05
1000 1629 JOI ( 101) DIS. Y-ROTATION (RAD) 2.03622039E-05 2.000E-03
11000 -2.03622039E-05 1.92389580E-05
1000 1630 JOI ( 101) DIS. Z-ROTATION (RAD) 1.34070879E-05 2.000E-03
11000 -1.17252075E-05 1.34070879E-05
1000 1631 JOI ( 9101) DIS. Z-DIRECTION (CM) 2.47105479E+00 2.000E-03
11000 -2.42195559E+00 2.47105479E+00
1000 1632 JOI ( 9102) DIS. Z-DIRECTION (CM) 1.02230442E+00 2.000E-03
11000 -1.02230442E+00 9.40392911E-01
1000 1633 JOI ( 9103) DIS. Z-DIRECTION (CM) 5.76354563E-01 2.000E-03
11000 -5.76354563E-01 5.47102690E-01
1000 1634 JOI ( 9104) DIS. Z-DIRECTION (CM) 3.14261913E-01 2.000E-03
11000 -2.36634716E-01 3.14261913E-01
1000 1635 JOI ( 9105) DIS. Z-DIRECTION (CM) 3.00099909E-01 2.000E-03
11000 -2.26514369E-01 3.00099909E-01
1000 1636 JOI ( 9106) DIS. Z-DIRECTION (CM) 2.89121926E-01 2.000E-03
11000 -2.22134590E-01 2.89121926E-01
1000 1637 JOI ( 9081) DIS. Z-DIRECTION (CM) 2.03730583E-01 2.000E-03
11000 -1.56458110E-01 2.03730583E-01
1000 1638 JOI ( 9071) DIS. Z-DIRECTION (CM) 1.14124084E+00 2.000E-03
11000 -1.13968217E+00 1.14124084E+00
1000 1639 JOI ( 9072) DIS. Z-DIRECTION (CM) 6.72500253E-01 2.000E-03
11000 -5.55229723E-01 6.72500253E-01
1000 1640 JOI ( 9073) DIS. Z-DIRECTION (CM) 3.67959142E-01 2.000E-03
11000 -3.67959142E-01 2.98969746E-01

```

1=====

```

*** DAC3N *** < E-3 > NCODE & MCODE LIST OF EDIT WAVE
=====
=====

```

```

NCOD MCOD <----- TITL -----> <-----SMAX-----> <---DLT3--->
<---MWW2---> <-----XMIN-----> <-----XMAX----->

```

```

1000 1641 JOI ( 9074) DIS. Z-DIRECTION (CM) 1.61191806E-01 2.000E-03
11000 -1.61191806E-01 1.49808034E-01
1000 1642 JOI ( 9075) DIS. Z-DIRECTION (CM) 1.49403766E-01 2.000E-03
11000 -1.49403766E-01 1.39980823E-01
1000 1643 JOI ( 9061) DIS. Z-DIRECTION (CM) 2.89713711E-01 2.000E-03
11000 -2.63084769E-01 2.89713711E-01
1000 1644 JOI ( 9062) DIS. Z-DIRECTION (CM) 1.41684607E-01 2.000E-03
11000 -9.86771733E-02 1.41684607E-01
1000 1645 JOI ( 9063) DIS. Z-DIRECTION (CM) 1.60148412E-01 2.000E-03
11000 -1.15697294E-01 1.60148412E-01
1000 1646 JOI ( 9064) DIS. Z-DIRECTION (CM) 2.76941836E-01 2.000E-03
11000 -2.76941836E-01 2.48105466E-01
1000 1647 JOI ( 9051) DIS. Z-DIRECTION (CM) 1.50534958E-01 2.000E-03
11000 -1.08809024E-01 1.50534958E-01
1000 1648 JOI ( 9041) DIS. Z-DIRECTION (CM) 1.34248078E-01 2.000E-03
11000 -9.57038030E-02 1.34248078E-01
1000 1649 JOI ( 9031) DIS. Z-DIRECTION (CM) 5.72988763E-02 2.000E-03
11000 -5.72988763E-02 5.45567088E-02
1000 1650 JOI ( 9032) DIS. Z-DIRECTION (CM) 8.74104872E-02 2.000E-03
11000 -7.13249668E-02 8.74104872E-02

```

SER-ESB-023-1.txt

1000 1651	JOI (9033)	DIS. Z-DIRECTION	(CM)	9.85571444E-02	2.000E-03
11000 -8.71335939E-02		9.85571444E-02			
1000 1652	JOI (9021)	DIS. Z-DIRECTION	(CM)	5.79177663E-02	2.000E-03
11000 -5.79177663E-02		5.11106588E-02			
1000 1653	JOI (9022)	DIS. Z-DIRECTION	(CM)	4.09367196E-02	2.000E-03
11000 -4.09367196E-02		4.01044860E-02			
1000 1654	JOI (9023)	DIS. Z-DIRECTION	(CM)	6.41857833E-02	2.000E-03
11000 -5.30675799E-02		6.41857833E-02			
1000 1655	JOI (9024)	DIS. Z-DIRECTION	(CM)	6.87879622E-02	2.000E-03
11000 -5.83994687E-02		6.87879622E-02			
1000 1656	JOI (9011)	DIS. Z-DIRECTION	(CM)	5.02095856E-02	2.000E-03
11000 -4.34016176E-02		5.02095856E-02			
1000 1657	JOI (9012)	DIS. Z-DIRECTION	(CM)	4.36794683E-02	2.000E-03
11000 -3.87795642E-02		4.36794683E-02			
1000 1658	JOI (701)	DIS. X-DIRECTION	(CM)	7.96801984E-01	2.000E-03
11000 -7.96801984E-01		6.72208369E-01			
1000 1659	JOI (701)	DIS. Y-DIRECTION	(CM)	8.54626238E-01	2.000E-03
11000 -8.54626238E-01		7.97110081E-01			
1000 1660	JOI (701)	DIS. Z-DIRECTION	(CM)	1.09570347E-01	2.000E-03
11000 -1.09570347E-01		1.03629209E-01			
1000 1661	JOI (701)	DIS. X-ROTATION	(RAD)	2.70501885E-04	2.000E-03
11000 -2.58172746E-04		2.70501885E-04			
1000 1662	JOI (701)	DIS. Y-ROTATION	(RAD)	2.93016463E-04	2.000E-03
11000 -2.93016463E-04		2.25010153E-04			
1000 1663	JOI (701)	DIS. Z-ROTATION	(RAD)	7.45540237E-05	2.000E-03
11000 -6.19686762E-05		7.45540237E-05			
1000 1664	JOI (702)	DIS. X-DIRECTION	(CM)	7.12215364E-01	2.000E-03
11000 -7.12215364E-01		5.99275768E-01			
1000 1665	JOI (702)	DIS. Y-DIRECTION	(CM)	7.58293867E-01	2.000E-03
11000 -7.58293867E-01		7.06425965E-01			
1000 1666	JOI (702)	DIS. Z-DIRECTION	(CM)	9.70684886E-02	2.000E-03
11000 -9.70684886E-02		9.31702927E-02			
1000 1667	JOI (702)	DIS. X-ROTATION	(RAD)	2.67773547E-04	2.000E-03
11000 -2.54778599E-04		2.67773547E-04			
1000 1668	JOI (702)	DIS. Y-ROTATION	(RAD)	2.89398653E-04	2.000E-03
11000 -2.89398653E-04		2.22291696E-04			
1000 1669	JOI (702)	DIS. Z-ROTATION	(RAD)	6.73874383E-05	2.000E-03
11000 -5.64768816E-05		6.73874383E-05			
1000 1670	JOI (703)	DIS. X-DIRECTION	(CM)	6.16791904E-01	2.000E-03
11000 -6.16791904E-01		5.17537832E-01			
1000 1671	JOI (703)	DIS. Y-DIRECTION	(CM)	6.53728485E-01	2.000E-03
11000 -6.53728485E-01		6.08377993E-01			
1000 1672	JOI (703)	DIS. Z-DIRECTION	(CM)	8.27628076E-02	2.000E-03
11000 -8.27628076E-02		8.13132674E-02			
1000 1673	JOI (703)	DIS. X-ROTATION	(RAD)	2.60522211E-04	2.000E-03
11000 -2.47009564E-04		2.60522211E-04			
1000 1674	JOI (703)	DIS. Y-ROTATION	(RAD)	2.85058952E-04	2.000E-03
11000 -2.85058952E-04		2.16717715E-04			
1000 1675	JOI (703)	DIS. Z-ROTATION	(RAD)	5.98616789E-05	2.000E-03
11000 -5.07083932E-05		5.98616789E-05			
1000 1676	JOI (704)	DIS. X-DIRECTION	(CM)	5.13139486E-01	2.000E-03
11000 -5.13139486E-01		4.29449141E-01			
1000 1677	JOI (704)	DIS. Y-DIRECTION	(CM)	5.42665601E-01	2.000E-03
11000 -5.42665601E-01		5.05515218E-01			
1000 1678	JOI (704)	DIS. Z-DIRECTION	(CM)	6.86739162E-02	2.000E-03
11000 -6.86739162E-02		6.84757009E-02			
1000 1679	JOI (704)	DIS. X-ROTATION	(RAD)	2.47219199E-04	2.000E-03
11000 -2.33187282E-04		2.47219199E-04			
1000 1680	JOI (704)	DIS. Y-ROTATION	(RAD)	2.77930056E-04	2.000E-03
11000 -2.77930056E-04		2.06516415E-04			
1000 1681	JOI (704)	DIS. Z-ROTATION	(RAD)	5.20406866E-05	2.000E-03
11000 -4.46762679E-05		5.20406866E-05			
1000 1682	JOI (705)	DIS. X-DIRECTION	(CM)	4.75795537E-01	2.000E-03

SER-ESB-023-1.txt

11000	-4.75795537E-01	3.97922784E-01			
1000 1683	JOI (705)	DIS. Y-DIRECTION	(CM)	5.03213167E-01	2.000E-03
11000	-5.03213167E-01	4.69203651E-01			
1000 1684	JOI (705)	DIS. Z-DIRECTION	(CM)	6.38484433E-02	2.000E-03
11000	-6.34971932E-02	6.38484433E-02			
1000 1685	JOI (705)	DIS. X-ROTATION	(RAD)	2.40881418E-04	2.000E-03
11000	-2.26756907E-04	2.40881418E-04			
1000 1686	JOI (705)	DIS. Y-ROTATION	(RAD)	2.74724502E-04	2.000E-03
11000	-2.74724502E-04	2.01646617E-04			
1000 1687	JOI (705)	DIS. Z-ROTATION	(RAD)	4.92774416E-05	2.000E-03
11000	-4.25317485E-05	4.92774416E-05			
1000 1688	JOI (706)	DIS. X-DIRECTION	(CM)	3.87710840E-01	2.000E-03
11000	-3.87710840E-01	3.22214752E-01			
1000 1689	JOI (706)	DIS. Y-DIRECTION	(CM)	4.13575798E-01	2.000E-03
11000	-4.13575798E-01	3.86707813E-01			
1000 1690	JOI (706)	DIS. Z-DIRECTION	(CM)	5.87792732E-02	2.000E-03
11000	-5.75590134E-02	5.87792732E-02			

1=====

*** DAC3N *** < E-3 > NCODE & MCODE LIST OF EDIT WAVE

=====

=====

NCOD MCOD <----- TITL -----> <-----SMAX-----> <---DLT3--->
 <---MWW2---> <-----XMIN-----> <-----XMAX----->

1000 1691	JOI (706)	DIS. X-ROTATION	(RAD)	2.17527733E-04	2.000E-03
11000	-2.04263750E-04	2.17527733E-04			
1000 1692	JOI (706)	DIS. Y-ROTATION	(RAD)	2.36124819E-04	2.000E-03
11000	-2.36124819E-04	1.78406088E-04			
1000 1693	JOI (706)	DIS. Z-ROTATION	(RAD)	4.55471600E-05	2.000E-03
11000	-3.95919305E-05	4.55471600E-05			
1000 1694	JOI (707)	DIS. X-DIRECTION	(CM)	1.19250977E+00	2.000E-03
11000	-1.19250977E+00	8.50201190E-01			
1000 1695	JOI (707)	DIS. Y-DIRECTION	(CM)	1.00163698E+00	2.000E-03
11000	-1.00163698E+00	9.38236237E-01			
1000 1696	JOI (707)	DIS. Z-DIRECTION	(CM)	6.69598505E-02	2.000E-03
11000	-6.68075681E-02	6.69598505E-02			
1000 1697	JOI (707)	DIS. X-ROTATION	(RAD)	2.84956797E-04	2.000E-03
11000	-2.69204902E-04	2.84956797E-04			
1000 1698	JOI (707)	DIS. Y-ROTATION	(RAD)	3.98645614E-04	2.000E-03
11000	-3.98645614E-04	2.70544901E-04			
1000 1699	JOI (707)	DIS. Z-ROTATION	(RAD)	4.97528308E-05	2.000E-03
11000	-4.30861946E-05	4.97528308E-05			
1000 1700	JOI (708)	DIS. X-DIRECTION	(CM)	1.02905130E+00	2.000E-03
11000	-1.02905130E+00	7.46064842E-01			
1000 1701	JOI (708)	DIS. Y-DIRECTION	(CM)	8.86823595E-01	2.000E-03
11000	-8.86823595E-01	8.29673350E-01			
1000 1702	JOI (708)	DIS. Z-DIRECTION	(CM)	6.67469427E-02	2.000E-03
11000	-6.66121319E-02	6.67469427E-02			
1000 1703	JOI (708)	DIS. X-ROTATION	(RAD)	2.84334994E-04	2.000E-03
11000	-2.68538308E-04	2.84334994E-04			
1000 1704	JOI (708)	DIS. Y-ROTATION	(RAD)	3.96441057E-04	2.000E-03
11000	-3.96441057E-04	2.68843549E-04			
1000 1705	JOI (708)	DIS. Z-ROTATION	(RAD)	4.97224792E-05	2.000E-03
11000	-4.30503496E-05	4.97224792E-05			
1000 1706	JOI (709)	DIS. X-DIRECTION	(CM)	8.22103679E-01	2.000E-03
11000	-8.22103679E-01	6.19122028E-01			
1000 1707	JOI (709)	DIS. Y-DIRECTION	(CM)	7.49459267E-01	2.000E-03
11000	-7.49459267E-01	7.00308323E-01			

SER-ESB-023-1.txt

1000 1708	JOI (709)	DIS. Z-DIRECTION	(CM)	6.59717172E-02	2.000E-03
11000	-6.58594221E-02	6.59717172E-02			
1000 1709	JOI (709)	DIS. X-ROTATION	(RAD)	2.77855637E-04	2.000E-03
11000	-2.62150686E-04	2.77855637E-04			
1000 1710	JOI (709)	DIS. Y-ROTATION	(RAD)	3.77172517E-04	2.000E-03
11000	-3.77172517E-04	2.53723847E-04			
1000 1711	JOI (709)	DIS. Z-ROTATION	(RAD)	4.96012544E-05	2.000E-03
11000	-4.29076390E-05	4.96012544E-05			
1000 1712	JOI (710)	DIS. X-DIRECTION	(CM)	6.25019789E-01	2.000E-03
11000	-6.25019789E-01	4.96283323E-01			
1000 1713	JOI (710)	DIS. Y-DIRECTION	(CM)	6.14566922E-01	2.000E-03
11000	-6.14566922E-01	5.73542893E-01			
1000 1714	JOI (710)	DIS. Z-DIRECTION	(CM)	6.48874789E-02	2.000E-03
11000	-6.47123158E-02	6.48874789E-02			
1000 1715	JOI (710)	DIS. X-ROTATION	(RAD)	2.60258530E-04	2.000E-03
11000	-2.45225703E-04	2.60258530E-04			
1000 1716	JOI (710)	DIS. Y-ROTATION	(RAD)	3.27685731E-04	2.000E-03
11000	-3.27685731E-04	2.25506898E-04			
1000 1717	JOI (710)	DIS. Z-ROTATION	(RAD)	4.94167944E-05	2.000E-03
11000	-4.26931656E-05	4.94167944E-05			
1000 1718	JOI (711)	DIS. X-DIRECTION	(CM)	4.75795537E-01	2.000E-03
11000	-4.75795537E-01	3.97922784E-01			
1000 1719	JOI (711)	DIS. Y-DIRECTION	(CM)	5.03213167E-01	2.000E-03
11000	-5.03213167E-01	4.69203651E-01			
1000 1720	JOI (711)	DIS. Z-DIRECTION	(CM)	6.38484433E-02	2.000E-03
11000	-6.34971932E-02	6.38484433E-02			
1000 1721	JOI (711)	DIS. X-ROTATION	(RAD)	2.40881418E-04	2.000E-03
11000	-2.26756907E-04	2.40881418E-04			
1000 1722	JOI (711)	DIS. Y-ROTATION	(RAD)	2.74724502E-04	2.000E-03
11000	-2.74724502E-04	2.01646617E-04			
1000 1723	JOI (711)	DIS. Z-ROTATION	(RAD)	4.92774416E-05	2.000E-03
11000	-4.25317485E-05	4.92774416E-05			
1000 1724	JOI (712)	DIS. X-DIRECTION	(CM)	3.87710840E-01	2.000E-03
11000	-3.87710840E-01	3.22214752E-01			
1000 1725	JOI (712)	DIS. Y-DIRECTION	(CM)	4.13575798E-01	2.000E-03
11000	-4.13575798E-01	3.86707813E-01			
1000 1726	JOI (712)	DIS. Z-DIRECTION	(CM)	5.87792732E-02	2.000E-03
11000	-5.75590134E-02	5.87792732E-02			
1000 1727	JOI (712)	DIS. X-ROTATION	(RAD)	2.17527733E-04	2.000E-03
11000	-2.04263750E-04	2.17527733E-04			
1000 1728	JOI (712)	DIS. Y-ROTATION	(RAD)	2.36124819E-04	2.000E-03
11000	-2.36124819E-04	1.78406088E-04			
1000 1729	JOI (712)	DIS. Z-ROTATION	(RAD)	4.55471600E-05	2.000E-03
11000	-3.95919305E-05	4.55471600E-05			
1000 1730	JOI (713)	DIS. X-DIRECTION	(CM)	3.33453506E-01	2.000E-03
11000	-3.33453506E-01	2.77650625E-01			
1000 1731	JOI (713)	DIS. Y-DIRECTION	(CM)	3.53109270E-01	2.000E-03
11000	-3.53109270E-01	3.30486268E-01			
1000 1732	JOI (713)	DIS. Z-DIRECTION	(CM)	5.48085533E-02	2.000E-03
11000	-5.33835702E-02	5.48085533E-02			
1000 1733	JOI (713)	DIS. X-ROTATION	(RAD)	2.05815581E-04	2.000E-03
11000	-1.93015236E-04	2.05815581E-04			
1000 1734	JOI (713)	DIS. Y-ROTATION	(RAD)	2.17749461E-04	2.000E-03
11000	-2.17749461E-04	1.67004764E-04			
1000 1735	JOI (713)	DIS. Z-ROTATION	(RAD)	3.98229313E-05	2.000E-03
11000	-3.46572378E-05	3.98229313E-05			
1000 1736	JOI (714)	DIS. X-DIRECTION	(CM)	3.24777484E-01	2.000E-03
11000	-3.24777484E-01	2.70718932E-01			
1000 1737	JOI (714)	DIS. Y-DIRECTION	(CM)	3.43847305E-01	2.000E-03
11000	-3.43847305E-01	3.21812928E-01			
1000 1738	JOI (714)	DIS. Z-DIRECTION	(CM)	5.48314862E-02	2.000E-03
11000	-5.34077287E-02	5.48314862E-02			
1000 1739	JOI (714)	DIS. X-ROTATION	(RAD)	2.05777513E-04	2.000E-03

SER-ESB-023-1.txt

```

11000 -1.92980806E-04 2.05777513E-04
1000 1740 JOI ( 714) DIS. Y-ROTATION (RAD) 2.17737281E-04 2.000E-03
11000 -2.17737281E-04 1.66981874E-04

```

1

```

*** DAC3N *** < E-3 > NCODE & MCODE LIST OF EDIT WAVE

```

```

NCOD MCOD <----- TITL -----> <-----SMAX-----> <---DLT3--->
<---MWW2---> <-----XMIN-----> <-----XMAX----->

```

```

1000 1741 JOI ( 714) DIS. Z-ROTATION (RAD) 3.98253578E-05 2.000E-03
11000 -3.46600573E-05 3.98253578E-05
1000 1742 JOI ( 715) DIS. X-DIRECTION (CM) 2.72714436E-01 2.000E-03
11000 -2.72714436E-01 2.28743479E-01
1000 1743 JOI ( 715) DIS. Y-DIRECTION (CM) 2.87775397E-01 2.000E-03
11000 -2.87775397E-01 2.69326448E-01
1000 1744 JOI ( 715) DIS. Z-DIRECTION (CM) 5.49530573E-02 2.000E-03
11000 -5.35354652E-02 5.49530573E-02
1000 1745 JOI ( 715) DIS. X-ROTATION (RAD) 2.05588032E-04 2.000E-03
11000 -1.92811218E-04 2.05588032E-04
1000 1746 JOI ( 715) DIS. Y-ROTATION (RAD) 2.17703258E-04 2.000E-03
11000 -2.17703258E-04 1.66878497E-04
1000 1747 JOI ( 715) DIS. Z-ROTATION (RAD) 3.98418379E-05 2.000E-03
11000 -3.46792549E-05 3.98418379E-05
1000 1748 JOI ( 801) DIS. X-DIRECTION (CM) 1.54718006E+00 2.000E-03
11000 -1.54718006E+00 1.04701054E+00
1000 1749 JOI ( 801) DIS. Y-DIRECTION (CM) 1.18149388E+00 2.000E-03
11000 -1.18149388E+00 1.10251522E+00
1000 1750 JOI ( 801) DIS. Z-DIRECTION (CM) 7.37642497E-02 2.000E-03
11000 -7.37642497E-02 7.33445510E-02
1000 1751 JOI ( 801) DIS. X-ROTATION (RAD) 3.31976946E-04 2.000E-03
11000 -3.08119779E-04 3.31976946E-04
1000 1752 JOI ( 801) DIS. Y-ROTATION (RAD) 5.24055387E-04 2.000E-03
11000 -5.24055387E-04 3.80073878E-04
1000 1753 JOI ( 801) DIS. Z-ROTATION (RAD) 5.19706482E-05 2.000E-03
11000 -4.65817466E-05 5.19706482E-05
1000 1754 JOI ( 802) DIS. X-DIRECTION (CM) 1.50254190E+00 2.000E-03
11000 -1.50254190E+00 1.01478291E+00
1000 1755 JOI ( 802) DIS. Y-DIRECTION (CM) 1.15356445E+00 2.000E-03
11000 -1.15356445E+00 1.07640529E+00
1000 1756 JOI ( 802) DIS. Z-DIRECTION (CM) 7.37555400E-02 2.000E-03
11000 -7.37555400E-02 7.33375400E-02
1000 1757 JOI ( 802) DIS. X-ROTATION (RAD) 3.31935560E-04 2.000E-03
11000 -3.08082730E-04 3.31935560E-04
1000 1758 JOI ( 802) DIS. Y-ROTATION (RAD) 5.23928553E-04 2.000E-03
11000 -5.23928553E-04 3.79965233E-04
1000 1759 JOI ( 802) DIS. Z-ROTATION (RAD) 5.19624155E-05 2.000E-03
11000 -4.65707308E-05 5.19624155E-05
1000 1760 JOI ( 803) DIS. X-DIRECTION (CM) 1.45741451E+00 2.000E-03
11000 -1.45741451E+00 9.82144237E-01
1000 1761 JOI ( 803) DIS. Y-DIRECTION (CM) 1.12548387E+00 2.000E-03
11000 -1.12548387E+00 1.05015838E+00
1000 1762 JOI ( 803) DIS. Z-DIRECTION (CM) 7.37276226E-02 2.000E-03
11000 -7.37276226E-02 7.33150542E-02
1000 1763 JOI ( 803) DIS. X-ROTATION (RAD) 3.31870251E-04 2.000E-03
11000 -3.08024115E-04 3.31870251E-04
1000 1764 JOI ( 803) DIS. Y-ROTATION (RAD) 5.23728784E-04 2.000E-03
11000 -5.23728784E-04 3.79794365E-04

```

SER-ESB-023-1.txt

1000	1765	JOI (803)	DIS. Z-ROTATION	(RAD)	5.19459718E-05	2.000E-03
11000	-4.65487392E-05		5.19459718E-05			
1000	1766	JOI (804)	DIS. X-DIRECTION	(CM)	1.40885949E+00	2.000E-03
11000	-1.40885949E+00		9.47038114E-01			
1000	1767	JOI (804)	DIS. Y-DIRECTION	(CM)	1.09524190E+00	2.000E-03
11000	-1.09524190E+00		1.02189064E+00			
1000	1768	JOI (804)	DIS. Z-DIRECTION	(CM)	7.36994073E-02	2.000E-03
11000	-7.36994073E-02		7.32922852E-02			
1000	1769	JOI (804)	DIS. X-ROTATION	(RAD)	3.31804476E-04	2.000E-03
11000	-3.07964947E-04		3.31804476E-04			
1000	1770	JOI (804)	DIS. Y-ROTATION	(RAD)	5.23528259E-04	2.000E-03
11000	-5.23528259E-04		3.79623176E-04			
1000	1771	JOI (804)	DIS. Z-ROTATION	(RAD)	5.19194691E-05	2.000E-03
11000	-4.65132871E-05		5.19194691E-05			
1000	1772	JOI (805)	DIS. X-DIRECTION	(CM)	1.37090206E+00	2.000E-03
11000	-1.37090206E+00		9.24189925E-01			
1000	1773	JOI (805)	DIS. Y-DIRECTION	(CM)	1.07156265E+00	2.000E-03
11000	-1.07156265E+00		9.99766111E-01			
1000	1774	JOI (805)	DIS. Z-DIRECTION	(CM)	7.36635700E-02	2.000E-03
11000	-7.36635700E-02		7.32633024E-02			
1000	1775	JOI (805)	DIS. X-ROTATION	(RAD)	3.31697753E-04	2.000E-03
11000	-3.07869865E-04		3.31697753E-04			
1000	1776	JOI (805)	DIS. Y-ROTATION	(RAD)	5.23231458E-04	2.000E-03
11000	-5.23231458E-04		3.79371719E-04			
1000	1777	JOI (805)	DIS. Z-ROTATION	(RAD)	5.18920933E-05	2.000E-03
11000	-4.64766672E-05		5.18920933E-05			
1000	1778	JOI (806)	DIS. X-DIRECTION	(CM)	1.25743628E+00	2.000E-03
11000	-1.25743628E+00		8.59494269E-01			
1000	1779	JOI (806)	DIS. Y-DIRECTION	(CM)	1.00183535E+00	2.000E-03
11000	-1.00183535E+00		9.34682131E-01			
1000	1780	JOI (806)	DIS. Z-DIRECTION	(CM)	7.33830333E-02	2.000E-03
11000	-7.33830333E-02		7.30125755E-02			
1000	1781	JOI (806)	DIS. X-ROTATION	(RAD)	3.29820265E-04	2.000E-03
11000	-3.06210713E-04		3.29820265E-04			
1000	1782	JOI (806)	DIS. Y-ROTATION	(RAD)	5.18509769E-04	2.000E-03
11000	-5.18509769E-04		3.75411910E-04			
1000	1783	JOI (806)	DIS. Z-ROTATION	(RAD)	5.17942972E-05	2.000E-03
11000	-4.63458455E-05		5.17942972E-05			
1000	1784	JOI (807)	DIS. X-DIRECTION	(CM)	1.23188949E+00	2.000E-03
11000	-1.23188949E+00		8.45034122E-01			
1000	1785	JOI (807)	DIS. Y-DIRECTION	(CM)	9.86278892E-01	2.000E-03
11000	-9.86278892E-01		9.20164645E-01			
1000	1786	JOI (807)	DIS. Z-DIRECTION	(CM)	7.32934326E-02	2.000E-03
11000	-7.32934326E-02		7.29352981E-02			
1000	1787	JOI (807)	DIS. X-ROTATION	(RAD)	3.29153059E-04	2.000E-03
11000	-3.05620983E-04		3.29153059E-04			
1000	1788	JOI (807)	DIS. Y-ROTATION	(RAD)	5.16859174E-04	2.000E-03
11000	-5.16859174E-04		3.74031602E-04			
1000	1789	JOI (807)	DIS. Z-ROTATION	(RAD)	5.17686458E-05	2.000E-03
11000	-4.63115284E-05		5.17686458E-05			
1000	1790	JOI (808)	DIS. X-DIRECTION	(CM)	1.13985538E+00	2.000E-03
11000	-1.13985538E+00		7.93134689E-01			

1=====

*** DAC3N *** < E-3 > NCODE & MCODE LIST OF EDIT WAVE

=====

NCOD MCOD <----- TITL -----> <-----SMAX-----> <---DLT3--->
 <---MW2---> <-----XMIN-----> <-----XMAX----->

SER-ESB-023-1.txt

1000	1791	JOI (808)	DIS. Y-DIRECTION	(CM)	9.30288434E-01	2.000E-03
	11000	-9.30288434E-01	8.67909729E-01			
1000	1792	JOI (808)	DIS. Z-DIRECTION	(CM)	7.29332864E-02	2.000E-03
	11000	-7.29332864E-02	7.26252049E-02			
1000	1793	JOI (808)	DIS. X-ROTATION	(RAD)	3.25732603E-04	2.000E-03
	11000	-3.02631932E-04	3.25732603E-04			
1000	1794	JOI (808)	DIS. Y-ROTATION	(RAD)	5.08329016E-04	2.000E-03
	11000	-5.08329016E-04	3.66911874E-04			
1000	1795	JOI (808)	DIS. Z-ROTATION	(RAD)	5.16738364E-05	2.000E-03
	11000	-4.61687086E-05	5.16738364E-05			
1000	1796	JOI (809)	DIS. X-DIRECTION	(CM)	1.10467458E+00	2.000E-03
	11000	-1.10467458E+00	7.72930920E-01			
1000	1797	JOI (809)	DIS. Y-DIRECTION	(CM)	9.08558547E-01	2.000E-03
	11000	-9.08558547E-01	8.47465813E-01			
1000	1798	JOI (809)	DIS. Z-DIRECTION	(CM)	7.27627277E-02	2.000E-03
	11000	-7.27627277E-02	7.24788532E-02			
1000	1799	JOI (809)	DIS. X-ROTATION	(RAD)	3.23962973E-04	2.000E-03
	11000	-3.01084452E-04	3.23962973E-04			
1000	1800	JOI (809)	DIS. Y-ROTATION	(RAD)	5.03827003E-04	2.000E-03
	11000	-5.03827003E-04	3.63152940E-04			
1000	1801	JOI (809)	DIS. Z-ROTATION	(RAD)	5.16300388E-05	2.000E-03
	11000	-4.61020427E-05	5.16300388E-05			
1000	1802	JOI (810)	DIS. X-DIRECTION	(CM)	9.85695362E-01	2.000E-03
	11000	-9.85695362E-01	7.04757750E-01			
1000	1803	JOI (810)	DIS. Y-DIRECTION	(CM)	8.35841835E-01	2.000E-03
	11000	-8.35841835E-01	7.78986156E-01			
1000	1804	JOI (810)	DIS. Z-DIRECTION	(CM)	7.21107572E-02	2.000E-03
	11000	-7.21107572E-02	7.19213262E-02			
1000	1805	JOI (810)	DIS. X-ROTATION	(RAD)	3.17378086E-04	2.000E-03
	11000	-2.95326521E-04	3.17378086E-04			
1000	1806	JOI (810)	DIS. Y-ROTATION	(RAD)	4.85942262E-04	2.000E-03
	11000	-4.85942262E-04	3.48163652E-04			
1000	1807	JOI (810)	DIS. Z-ROTATION	(RAD)	5.14663298E-05	2.000E-03
	11000	-4.58530558E-05	5.14663298E-05			
1000	1808	JOI (811)	DIS. X-DIRECTION	(CM)	9.38442767E-01	2.000E-03
	11000	-9.38442767E-01	6.77589417E-01			
1000	1809	JOI (811)	DIS. Y-DIRECTION	(CM)	8.06842744E-01	2.000E-03
	11000	-8.06842744E-01	7.51779616E-01			
1000	1810	JOI (811)	DIS. Z-DIRECTION	(CM)	7.18147308E-02	2.000E-03
	11000	-7.18147308E-02	7.16692805E-02			
1000	1811	JOI (811)	DIS. X-ROTATION	(RAD)	3.14378529E-04	2.000E-03
	11000	-2.92712299E-04	3.14378529E-04			
1000	1812	JOI (811)	DIS. Y-ROTATION	(RAD)	4.77357971E-04	2.000E-03
	11000	-4.77357971E-04	3.40956991E-04			
1000	1813	JOI (811)	DIS. Z-ROTATION	(RAD)	5.13949417E-05	2.000E-03
	11000	-4.57446113E-05	5.13949417E-05			
1000	1814	JOI (812)	DIS. X-DIRECTION	(CM)	8.40502858E-01	2.000E-03
	11000	-8.40502858E-01	6.21110737E-01			
1000	1815	JOI (812)	DIS. Y-DIRECTION	(CM)	7.46057987E-01	2.000E-03
	11000	-7.46057987E-01	6.94470763E-01			
1000	1816	JOI (812)	DIS. Z-DIRECTION	(CM)	7.11431056E-02	2.000E-03
	11000	-7.11431056E-02	7.10992739E-02			
1000	1817	JOI (812)	DIS. X-ROTATION	(RAD)	3.06794449E-04	2.000E-03
	11000	-2.86058377E-04	3.06794449E-04			
1000	1818	JOI (812)	DIS. Y-ROTATION	(RAD)	4.55779431E-04	2.000E-03
	11000	-4.55779431E-04	3.23027489E-04			
1000	1819	JOI (812)	DIS. Z-ROTATION	(RAD)	5.12364277E-05	2.000E-03
	11000	-4.55040936E-05	5.12364277E-05			
1000	1820	JOI (813)	DIS. X-DIRECTION	(CM)	7.37721384E-01	2.000E-03
	11000	-7.37721384E-01	5.60878038E-01			
1000	1821	JOI (813)	DIS. Y-DIRECTION	(CM)	6.81342959E-01	2.000E-03
	11000	-6.81342959E-01	6.32947862E-01			

SER-ESB-023-1.txt

```

1000 1822 JOI ( 813) DIS. Z-DIRECTION (CM) 7.04246163E-02 2.000E-03
11000 -7.04246163E-02 7.03985095E-02
1000 1823 JOI ( 813) DIS. X-ROTATION (RAD) 2.95766222E-04 2.000E-03
11000 -2.76232313E-04 2.95766222E-04
1000 1824 JOI ( 813) DIS. Y-ROTATION (RAD) 4.25058068E-04 2.000E-03
11000 -4.25058068E-04 2.98031344E-04
1000 1825 JOI ( 813) DIS. Z-ROTATION (RAD) 5.10522550E-05 2.000E-03
11000 -4.52250570E-05 5.10522550E-05
1000 1826 JOI ( 814) DIS. X-DIRECTION (CM) 6.41680121E-01 2.000E-03
11000 -6.41680121E-01 5.03047287E-01
1000 1827 JOI ( 814) DIS. Y-DIRECTION (CM) 6.18177891E-01 2.000E-03
11000 -6.18177891E-01 5.73353767E-01
1000 1828 JOI ( 814) DIS. Z-DIRECTION (CM) 6.97088838E-02 2.000E-03
11000 -6.97088838E-02 6.96141869E-02
1000 1829 JOI ( 814) DIS. X-ROTATION (RAD) 2.81515211E-04 2.000E-03
11000 -2.63475289E-04 2.81515211E-04
1000 1830 JOI ( 814) DIS. Y-ROTATION (RAD) 3.86168715E-04 2.000E-03
11000 -3.86168715E-04 2.66837742E-04
1000 1831 JOI ( 814) DIS. Z-ROTATION (RAD) 5.08578414E-05 2.000E-03
11000 -4.49310355E-05 5.08578414E-05
1000 1832 JOI ( 815) DIS. X-DIRECTION (CM) 5.55127740E-01 2.000E-03
11000 -5.55127740E-01 4.49607700E-01
1000 1833 JOI ( 815) DIS. Y-DIRECTION (CM) 5.57359457E-01 2.000E-03
11000 -5.57359457E-01 5.16181529E-01
1000 1834 JOI ( 815) DIS. Z-DIRECTION (CM) 6.89299181E-02 2.000E-03
11000 -6.89299181E-02 6.87476248E-02
1000 1835 JOI ( 815) DIS. X-ROTATION (RAD) 2.63764465E-04 2.000E-03
11000 -2.47356918E-04 2.63764465E-04
1000 1836 JOI ( 815) DIS. Y-ROTATION (RAD) 3.39006365E-04 2.000E-03
11000 -3.39006365E-04 2.29762314E-04
1000 1837 JOI ( 815) DIS. Z-ROTATION (RAD) 5.06690594E-05 2.000E-03
11000 -4.46244048E-05 5.06690594E-05
1000 1838 JOI ( 816) DIS. X-DIRECTION (CM) 5.36437809E-01 2.000E-03
11000 -5.36437809E-01 4.39170510E-01
1000 1839 JOI ( 816) DIS. Y-DIRECTION (CM) 5.42768121E-01 2.000E-03
11000 -5.42768121E-01 5.01787424E-01
1000 1840 JOI ( 816) DIS. Z-DIRECTION (CM) 6.94403946E-02 2.000E-03
11000 -6.94403946E-02 6.92980289E-02

```

1=====

```

*** DAC3N *** < E-3 > NCODE & MCODE LIST OF EDIT WAVE

```

```

=====
NCOD MCOD <----- TITL -----> <-----SMAX-----> <---DLT3--->
<---MWW2---> <-----XMIN-----> <-----XMAX----->

```

```

1000 1841 JOI ( 816) DIS. X-ROTATION (RAD) 2.62568821E-04 2.000E-03
11000 -2.45939213E-04 2.62568821E-04
1000 1842 JOI ( 816) DIS. Y-ROTATION (RAD) 3.36086698E-04 2.000E-03
11000 -3.36086698E-04 2.28649616E-04
1000 1843 JOI ( 816) DIS. Z-ROTATION (RAD) 5.15417851E-05 2.000E-03
11000 -4.59055082E-05 5.15417851E-05
1000 1844 JOI ( 817) DIS. X-DIRECTION (CM) 5.16612172E-01 2.000E-03
11000 -5.16612172E-01 4.28314924E-01
1000 1845 JOI ( 817) DIS. Y-DIRECTION (CM) 5.27106643E-01 2.000E-03
11000 -5.27106643E-01 4.86321837E-01
1000 1846 JOI ( 817) DIS. Z-DIRECTION (CM) 6.99830353E-02 2.000E-03
11000 -6.99830353E-02 6.98820576E-02
1000 1847 JOI ( 817) DIS. X-ROTATION (RAD) 2.61566485E-04 2.000E-03

```

SER-ESB-023-1.txt

11000 -2.44730589E-04	2.61566485E-04			
1000 1848 JOI (817)	DIS. Y-ROTATION	(RAD)	3.33577831E-04	2.000E-03
11000 -3.33577831E-04	2.27790544E-04			
1000 1849 JOI (817)	DIS. Z-ROTATION	(RAD)	5.24940660E-05	2.000E-03
11000 -4.73165055E-05	5.24940660E-05			
1000 1850 JOI (818)	DIS. X-DIRECTION	(CM)	4.96739835E-01	2.000E-03
11000 -4.96739835E-01	4.17436302E-01			
1000 1851 JOI (818)	DIS. Y-DIRECTION	(CM)	5.11170447E-01	2.000E-03
11000 -5.11170447E-01	4.70582753E-01			
1000 1852 JOI (818)	DIS. Z-DIRECTION	(CM)	7.05283582E-02	2.000E-03
11000 -7.05283582E-02	7.04679564E-02			
1000 1853 JOI (818)	DIS. X-ROTATION	(RAD)	2.60840956E-04	2.000E-03
11000 -2.43817994E-04	2.60840956E-04			
1000 1854 JOI (818)	DIS. Y-ROTATION	(RAD)	3.31725023E-04	2.000E-03
11000 -3.31725023E-04	2.27291268E-04			
1000 1855 JOI (818)	DIS. Z-ROTATION	(RAD)	5.34600804E-05	2.000E-03
11000 -4.88016740E-05	5.34600804E-05			
1000 1856 JOI (819)	DIS. X-DIRECTION	(CM)	4.77396518E-01	2.000E-03
11000 -4.77396518E-01	4.06687468E-01			
1000 1857 JOI (819)	DIS. Y-DIRECTION	(CM)	4.95238572E-01	2.000E-03
11000 -4.95238572E-01	4.54918057E-01			
1000 1858 JOI (819)	DIS. Z-DIRECTION	(CM)	7.10940808E-02	2.000E-03
11000 -7.10940808E-02	7.10440055E-02			
1000 1859 JOI (819)	DIS. X-ROTATION	(RAD)	2.60498171E-04	2.000E-03
11000 -2.43210583E-04	2.60498171E-04			
1000 1860 JOI (819)	DIS. Y-ROTATION	(RAD)	3.30611278E-04	2.000E-03
11000 -3.30611278E-04	2.27186756E-04			
1000 1861 JOI (819)	DIS. Z-ROTATION	(RAD)	5.44193826E-05	2.000E-03
11000 -5.03394513E-05	5.44193826E-05			
1000 1862 JOI (820)	DIS. X-DIRECTION	(CM)	4.58232135E-01	2.000E-03
11000 -4.58232135E-01	3.96009743E-01			
1000 1863 JOI (820)	DIS. Y-DIRECTION	(CM)	4.79278237E-01	2.000E-03
11000 -4.79278237E-01	4.39300716E-01			
1000 1864 JOI (820)	DIS. Z-DIRECTION	(CM)	7.17694089E-02	2.000E-03
11000 -7.17694089E-02	7.16102123E-02			
1000 1865 JOI (820)	DIS. X-ROTATION	(RAD)	2.60431960E-04	2.000E-03
11000 -2.42899565E-04	2.60431960E-04			
1000 1866 JOI (820)	DIS. Y-ROTATION	(RAD)	3.30258277E-04	2.000E-03
11000 -3.30258277E-04	2.27488868E-04			
1000 1867 JOI (820)	DIS. Z-ROTATION	(RAD)	5.53705468E-05	2.000E-03
11000 -5.18996421E-05	5.53705468E-05			
1000 1868 JOI (821)	DIS. X-DIRECTION	(CM)	4.39899832E-01	2.000E-03
11000 -4.39899832E-01	3.85347188E-01			
1000 1869 JOI (821)	DIS. Y-DIRECTION	(CM)	4.63478506E-01	2.000E-03
11000 -4.63478506E-01	4.23750818E-01			
1000 1870 JOI (821)	DIS. Z-DIRECTION	(CM)	7.24329576E-02	2.000E-03
11000 -7.24329576E-02	7.21663833E-02			
1000 1871 JOI (821)	DIS. X-ROTATION	(RAD)	2.60616303E-04	2.000E-03
11000 -2.42875467E-04	2.60616303E-04			
1000 1872 JOI (821)	DIS. Y-ROTATION	(RAD)	3.30681854E-04	2.000E-03
11000 -3.30681854E-04	2.28206365E-04			
1000 1873 JOI (821)	DIS. Z-ROTATION	(RAD)	5.63117610E-05	2.000E-03
11000 -5.34693027E-05	5.63117610E-05			
1000 1874 JOI (822)	DIS. X-DIRECTION	(CM)	4.31424856E-01	2.000E-03
11000 -4.31424856E-01	3.77635211E-01			
1000 1875 JOI (822)	DIS. Y-DIRECTION	(CM)	4.52087045E-01	2.000E-03
11000 -4.52087045E-01	4.12590235E-01			
1000 1876 JOI (822)	DIS. Z-DIRECTION	(CM)	7.29045495E-02	2.000E-03
11000 -7.29045495E-02	7.25615546E-02			
1000 1877 JOI (822)	DIS. X-ROTATION	(RAD)	2.60900502E-04	2.000E-03
11000 -2.43031027E-04	2.60900502E-04			
1000 1878 JOI (822)	DIS. Y-ROTATION	(RAD)	3.31473275E-04	2.000E-03
11000 -3.31473275E-04	2.28984558E-04			

SER-ESB-023-1.txt

1000	1879	JOI (822)	DIS. Z-ROTATION	(RAD)	5.69828917E-05	2.000E-03
11000	-5.45885887E-05		5.69828917E-05			
1000	1880	JOI (823)	DIS. X-DIRECTION	(CM)	4.22718793E-01	2.000E-03
11000	-4.22718793E-01		3.69532108E-01			
1000	1881	JOI (823)	DIS. Y-DIRECTION	(CM)	4.39911366E-01	2.000E-03
11000	-4.39911366E-01		4.00834829E-01			
1000	1882	JOI (823)	DIS. Z-DIRECTION	(CM)	7.33993649E-02	2.000E-03
11000	-7.33993649E-02		7.29761049E-02			
1000	1883	JOI (823)	DIS. X-ROTATION	(RAD)	2.61337613E-04	2.000E-03
11000	-2.43350354E-04		2.61337613E-04			
1000	1884	JOI (823)	DIS. Y-ROTATION	(RAD)	3.32762575E-04	2.000E-03
11000	-3.32762575E-04		2.30052901E-04			
1000	1885	JOI (823)	DIS. Z-ROTATION	(RAD)	5.76872044E-05	2.000E-03
11000	-5.57986132E-05		5.76872044E-05			
1000	1886	JOI (824)	DIS. X-DIRECTION	(CM)	4.09514070E-01	2.000E-03
11000	-4.09514070E-01		3.56710702E-01			
1000	1887	JOI (824)	DIS. Y-DIRECTION	(CM)	4.20740634E-01	2.000E-03
11000	-4.20740634E-01		3.82770687E-01			
1000	1888	JOI (824)	DIS. Z-DIRECTION	(CM)	7.41586834E-02	2.000E-03
11000	-7.41586834E-02		7.36152902E-02			
1000	1889	JOI (824)	DIS. X-ROTATION	(RAD)	2.62288551E-04	2.000E-03
11000	-2.44153867E-04		2.62288551E-04			
1000	1890	JOI (824)	DIS. Y-ROTATION	(RAD)	3.35700199E-04	2.000E-03
11000	-3.35700199E-04		2.32221588E-04			

1

*** DAC3N *** < E-3 > NCODE & MCODE LIST OF EDIT WAVE

NCOD MCOD <----- TITL -----> <-----SMAX-----> <---DLT3--->
 <---MWW2---> <-----XMIN-----> <-----XMAX----->

1000	1891	JOI (824)	DIS. Z-ROTATION	(RAD)	5.87809009E-05	2.000E-03
11000	-5.76691345E-05		5.87809009E-05			
1000	1892	JOI (825)	DIS. X-DIRECTION	(CM)	4.00425166E-01	2.000E-03
11000	-4.00425166E-01		3.46189231E-01			
1000	1893	JOI (825)	DIS. Y-DIRECTION	(CM)	4.06763285E-01	2.000E-03
11000	-4.06763285E-01		3.69915247E-01			
1000	1894	JOI (825)	DIS. Z-DIRECTION	(CM)	7.44041279E-02	2.000E-03
11000	-7.44041279E-02		7.38242194E-02			
1000	1895	JOI (825)	DIS. X-ROTATION	(RAD)	2.62274552E-04	2.000E-03
11000	-2.44120791E-04		2.62274552E-04			
1000	1896	JOI (825)	DIS. Y-ROTATION	(RAD)	3.35657649E-04	2.000E-03
11000	-3.35657649E-04		2.32229489E-04			
1000	1897	JOI (825)	DIS. Z-ROTATION	(RAD)	5.90558520E-05	2.000E-03
11000	-5.81344866E-05		5.90558520E-05			
1000	1898	JOI (826)	DIS. X-DIRECTION	(CM)	3.91629159E-01	2.000E-03
11000	-3.91629159E-01		3.35392088E-01			
1000	1899	JOI (826)	DIS. Y-DIRECTION	(CM)	3.92504036E-01	2.000E-03
11000	-3.92504036E-01		3.57031733E-01			
1000	1900	JOI (826)	DIS. Z-DIRECTION	(CM)	7.45520517E-02	2.000E-03
11000	-7.45520517E-02		7.39500448E-02			
1000	1901	JOI (826)	DIS. X-ROTATION	(RAD)	2.62270885E-04	2.000E-03
11000	-2.44106952E-04		2.62270885E-04			
1000	1902	JOI (826)	DIS. Y-ROTATION	(RAD)	3.35638120E-04	2.000E-03
11000	-3.35638120E-04		2.32233317E-04			
1000	1903	JOI (826)	DIS. Z-ROTATION	(RAD)	5.93205732E-05	2.000E-03
11000	-5.85825401E-05		5.93205732E-05			
1000	1904	JOI (827)	DIS. X-DIRECTION	(CM)	3.85083616E-01	2.000E-03

SER-ESB-023-1.txt

11000 -3.85083616E-01	3.27300757E-01		
1000 1905 JOI (827)	DIS. Y-DIRECTION	(CM)	3.81850481E-01 2.000E-03
11000 -3.81850481E-01	3.47539514E-01		
1000 1906 JOI (827)	DIS. Z-DIRECTION	(CM)	7.46368542E-02 2.000E-03
11000 -7.46368542E-02	7.40221441E-02		
1000 1907 JOI (827)	DIS. X-ROTATION	(RAD)	2.62272282E-04 2.000E-03
11000 -2.44103809E-04	2.62272282E-04		
1000 1908 JOI (827)	DIS. Y-ROTATION	(RAD)	3.35631892E-04 2.000E-03
11000 -3.35631892E-04	2.32233258E-04		
1000 1909 JOI (827)	DIS. Z-ROTATION	(RAD)	5.95075071E-05 2.000E-03
11000 -5.88989387E-05	5.95075071E-05		
1000 1910 JOI (828)	DIS. X-DIRECTION	(CM)	3.71384233E-01 2.000E-03
11000 -3.71384233E-01	3.10502708E-01		
1000 1911 JOI (828)	DIS. Y-DIRECTION	(CM)	3.60009611E-01 2.000E-03
11000 -3.60009611E-01	3.28088909E-01		
1000 1912 JOI (828)	DIS. Z-DIRECTION	(CM)	7.47741759E-02 2.000E-03
11000 -7.47741759E-02	7.41384700E-02		
1000 1913 JOI (828)	DIS. X-ROTATION	(RAD)	2.62283895E-04 2.000E-03
11000 -2.44111929E-04	2.62283895E-04		
1000 1914 JOI (828)	DIS. Y-ROTATION	(RAD)	3.35646968E-04 2.000E-03
11000 -3.35646968E-04	2.32203689E-04		
1000 1915 JOI (828)	DIS. Z-ROTATION	(RAD)	5.97484795E-05 2.000E-03
11000 -5.93068507E-05	5.97484795E-05		
1000 1916 JOI (829)	DIS. X-DIRECTION	(CM)	3.90695024E+00 2.000E-03
11000 -3.90695024E+00	3.56197810E+00		
1000 1917 JOI (829)	DIS. Y-DIRECTION	(CM)	5.59833431E+00 2.000E-03
11000 -5.48792982E+00	5.59833431E+00		
1000 1918 JOI (829)	DIS. Z-DIRECTION	(CM)	8.71918127E-02 2.000E-03
11000 -8.71918127E-02	8.55582058E-02		
1000 1919 JOI (829)	DIS. X-ROTATION	(RAD)	1.39143849E-02 2.000E-03
11000 -1.38737019E-02	1.39143849E-02		
1000 1920 JOI (829)	DIS. Y-ROTATION	(RAD)	1.09526683E-02 2.000E-03
11000 -1.09526683E-02	9.74791218E-03		
1000 1921 JOI (829)	DIS. Z-ROTATION	(RAD)	6.55048643E-05 2.000E-03
11000 -6.55048643E-05	6.33051168E-05		
1000 1922 JOI (830)	DIS. X-DIRECTION	(CM)	2.15865970E+00 2.000E-03
11000 -2.15865970E+00	2.02169132E+00		
1000 1923 JOI (830)	DIS. Y-DIRECTION	(CM)	3.36368418E+00 2.000E-03
11000 -3.23847771E+00	3.36368418E+00		
1000 1924 JOI (830)	DIS. Z-DIRECTION	(CM)	8.71582404E-02 2.000E-03
11000 -8.71582404E-02	8.55240524E-02		
1000 1925 JOI (830)	DIS. X-ROTATION	(RAD)	1.37108844E-02 2.000E-03
11000 -1.36667509E-02	1.37108844E-02		
1000 1926 JOI (830)	DIS. Y-ROTATION	(RAD)	1.08151017E-02 2.000E-03
11000 -1.08151017E-02	9.61183477E-03		
1000 1927 JOI (830)	DIS. Z-ROTATION	(RAD)	6.54188698E-05 2.000E-03
11000 -6.54188698E-05	6.32559677E-05		
1000 1928 JOI (831)	DIS. X-DIRECTION	(CM)	1.48465121E+00 2.000E-03
11000 -1.48465121E+00	1.42930675E+00		
1000 1929 JOI (831)	DIS. Y-DIRECTION	(CM)	2.46274447E+00 2.000E-03
11000 -2.32723403E+00	2.46274447E+00		
1000 1930 JOI (831)	DIS. Z-DIRECTION	(CM)	8.71219039E-02 2.000E-03
11000 -8.71219039E-02	8.54871273E-02		
1000 1931 JOI (831)	DIS. X-ROTATION	(RAD)	1.33855799E-02 2.000E-03
11000 -1.33381868E-02	1.33855799E-02		
1000 1932 JOI (831)	DIS. Y-ROTATION	(RAD)	1.05802352E-02 2.000E-03
11000 -1.05802352E-02	9.39012226E-03		
1000 1933 JOI (831)	DIS. Z-ROTATION	(RAD)	6.53478273E-05 2.000E-03
11000 -6.53478273E-05	6.32153606E-05		
1000 1934 JOI (832)	DIS. X-DIRECTION	(CM)	9.74131286E-01 2.000E-03
11000 -9.74131286E-01	7.01760948E-01		
1000 1935 JOI (832)	DIS. Y-DIRECTION	(CM)	8.40268493E-01 2.000E-03
11000 -8.40268493E-01	7.84593105E-01		

SER-ESB-023-1.txt

1000	1936	JOI (832)	DIS. Z-DIRECTION	(CM)	8.67140964E-02	2.000E-03
11000	-8.67140964E-02		8.50731060E-02			
1000	1937	JOI (832)	DIS. X-ROTATION	(RAD)	2.88323179E-04	2.000E-03
11000	-2.74569233E-04		2.88323179E-04			
1000	1938	JOI (832)	DIS. Y-ROTATION	(RAD)	3.31967225E-04	2.000E-03
11000	-3.31967225E-04		2.26377728E-04			
1000	1939	JOI (832)	DIS. Z-ROTATION	(RAD)	6.49900830E-05	2.000E-03
11000	-6.49900830E-05		6.30108843E-05			
1000	1940	JOI (833)	DIS. X-DIRECTION	(CM)	9.47488666E-01	2.000E-03
11000	-9.47488666E-01		6.82110310E-01			

1=====

*** DAC3N *** < E-3 > NCODE & MCODE LIST OF EDIT WAVE

=====

NCOD MCOD <----- TITL -----> <-----SMAX-----> <---DLT3--->
 <---MW2---> <-----XMIN-----> <-----XMAX----->

1000	1941	JOI (833)	DIS. Y-DIRECTION	(CM)	8.13596904E-01	2.000E-03
11000	-8.13596904E-01		7.58943558E-01			
1000	1942	JOI (833)	DIS. Z-DIRECTION	(CM)	8.66343454E-02	2.000E-03
11000	-8.66343454E-02		8.49926472E-02			
1000	1943	JOI (833)	DIS. X-ROTATION	(RAD)	2.85413029E-04	2.000E-03
11000	-2.70873716E-04		2.85413029E-04			
1000	1944	JOI (833)	DIS. Y-ROTATION	(RAD)	3.30651354E-04	2.000E-03
11000	-3.30651354E-04		2.25242315E-04			
1000	1945	JOI (833)	DIS. Z-ROTATION	(RAD)	6.48003843E-05	2.000E-03
11000	-6.48003843E-05		6.29024507E-05			
1000	1946	JOI (834)	DIS. X-DIRECTION	(CM)	9.02092397E-01	2.000E-03
11000	-9.02092397E-01		6.45632148E-01			
1000	1947	JOI (834)	DIS. Y-DIRECTION	(CM)	7.64224768E-01	2.000E-03
11000	-7.64224768E-01		7.12386250E-01			
1000	1948	JOI (834)	DIS. Z-DIRECTION	(CM)	8.57519954E-02	2.000E-03
11000	-8.57519954E-02		8.41153786E-02			
1000	1949	JOI (834)	DIS. X-ROTATION	(RAD)	2.81698623E-04	2.000E-03
11000	-2.65741022E-04		2.81698623E-04			
1000	1950	JOI (834)	DIS. Y-ROTATION	(RAD)	3.29375034E-04	2.000E-03
11000	-3.29375034E-04		2.28344798E-04			
1000	1951	JOI (834)	DIS. Z-ROTATION	(RAD)	6.43150852E-05	2.000E-03
11000	-6.43150852E-05		6.26250476E-05			
1000	1952	JOI (835)	DIS. X-DIRECTION	(CM)	8.43904674E-01	2.000E-03
11000	-8.43904674E-01		6.11313283E-01			
1000	1953	JOI (835)	DIS. Y-DIRECTION	(CM)	7.09445536E-01	2.000E-03
11000	-7.09445536E-01		6.60891831E-01			
1000	1954	JOI (835)	DIS. Z-DIRECTION	(CM)	8.51494148E-02	2.000E-03
11000	-8.51494148E-02		8.35187957E-02			
1000	1955	JOI (835)	DIS. X-ROTATION	(RAD)	2.80318171E-04	2.000E-03
11000	-2.62821064E-04		2.80318171E-04			
1000	1956	JOI (835)	DIS. Y-ROTATION	(RAD)	3.31327348E-04	2.000E-03
11000	-3.31327348E-04		2.37454209E-04			
1000	1957	JOI (835)	DIS. Z-ROTATION	(RAD)	6.36850091E-05	2.000E-03
11000	-6.36850091E-05		6.22648586E-05			
1000	1958	JOI (836)	DIS. X-DIRECTION	(CM)	7.78799295E-01	2.000E-03
11000	-7.78799295E-01		5.73597372E-01			
1000	1959	JOI (836)	DIS. Y-DIRECTION	(CM)	6.54781282E-01	2.000E-03
11000	-6.54781282E-01		6.09268546E-01			
1000	1960	JOI (836)	DIS. Z-DIRECTION	(CM)	8.44405517E-02	2.000E-03
11000	-8.44405517E-02		8.28211382E-02			
1000	1961	JOI (836)	DIS. X-ROTATION	(RAD)	2.80113134E-04	2.000E-03

SER-ESB-023-1.txt

11000	-2.61312583E-04	2.80113134E-04			
1000	1962	JOI (836)	DIS. Y-ROTATION	(RAD)	3.47206776E-04 2.000E-03
11000	-3.47206776E-04	2.48219701E-04			
1000	1963	JOI (836)	DIS. Z-ROTATION	(RAD)	6.29557035E-05 2.000E-03
11000	-6.29557035E-05	6.18479171E-05			
1000	1964	JOI (837)	DIS. X-DIRECTION	(CM)	7.06302047E-01 2.000E-03
11000	-7.06302047E-01	5.32230675E-01			
1000	1965	JOI (837)	DIS. Y-DIRECTION	(CM)	6.00012302E-01 2.000E-03
11000	-6.00012302E-01	5.57263315E-01			
1000	1966	JOI (837)	DIS. Z-DIRECTION	(CM)	8.36254656E-02 2.000E-03
11000	-8.36254656E-02	8.20235163E-02			
1000	1967	JOI (837)	DIS. X-ROTATION	(RAD)	2.80242937E-04 2.000E-03
11000	-2.60600646E-04	2.80242937E-04			
1000	1968	JOI (837)	DIS. Y-ROTATION	(RAD)	3.63166240E-04 2.000E-03
11000	-3.63166240E-04	2.57564214E-04			
1000	1969	JOI (837)	DIS. Z-ROTATION	(RAD)	6.21302315E-05 2.000E-03
11000	-6.21302315E-05	6.13759548E-05			
1000	1970	JOI (838)	DIS. X-DIRECTION	(CM)	6.81496978E-01 2.000E-03
11000	-6.81496978E-01	5.18257141E-01			
1000	1971	JOI (838)	DIS. Y-DIRECTION	(CM)	5.82427561E-01 2.000E-03
11000	-5.82427561E-01	5.40562749E-01			
1000	1972	JOI (838)	DIS. Z-DIRECTION	(CM)	8.33423808E-02 2.000E-03
11000	-8.33423808E-02	8.17516968E-02			
1000	1973	JOI (838)	DIS. X-ROTATION	(RAD)	2.80215638E-04 2.000E-03
11000	-2.60466069E-04	2.80215638E-04			
1000	1974	JOI (838)	DIS. Y-ROTATION	(RAD)	3.67447996E-04 2.000E-03
11000	-3.67447996E-04	2.59832770E-04			
1000	1975	JOI (838)	DIS. Z-ROTATION	(RAD)	6.18364938E-05 2.000E-03
11000	-6.18364938E-05	6.12079893E-05			
1000	1976	JOI (839)	DIS. X-DIRECTION	(CM)	6.49670720E-01 2.000E-03
11000	-6.49670720E-01	5.00738740E-01			
1000	1977	JOI (839)	DIS. Y-DIRECTION	(CM)	5.62583506E-01 2.000E-03
11000	-5.62583506E-01	5.20983815E-01			
1000	1978	JOI (839)	DIS. Z-DIRECTION	(CM)	8.27327371E-02 2.000E-03
11000	-8.27327371E-02	8.11736435E-02			
1000	1979	JOI (839)	DIS. X-ROTATION	(RAD)	2.79894681E-04 2.000E-03
11000	-2.60151661E-04	2.79894681E-04			
1000	1980	JOI (839)	DIS. Y-ROTATION	(RAD)	3.71686416E-04 2.000E-03
11000	-3.71686416E-04	2.61623500E-04			
1000	1981	JOI (839)	DIS. Z-ROTATION	(RAD)	6.15034223E-05 2.000E-03
11000	-6.15034223E-05	6.10174575E-05			
1000	1982	JOI (840)	DIS. X-DIRECTION	(CM)	6.15466416E-01 2.000E-03
11000	-6.15466416E-01	4.81927425E-01			
1000	1983	JOI (840)	DIS. Y-DIRECTION	(CM)	5.42276084E-01 2.000E-03
11000	-5.42276084E-01	5.00883460E-01			
1000	1984	JOI (840)	DIS. Z-DIRECTION	(CM)	8.20980743E-02 2.000E-03
11000	-8.20980743E-02	8.05717632E-02			
1000	1985	JOI (840)	DIS. X-ROTATION	(RAD)	2.79052649E-04 2.000E-03
11000	-2.59398599E-04	2.79052649E-04			
1000	1986	JOI (840)	DIS. Y-ROTATION	(RAD)	3.74216412E-04 2.000E-03
11000	-3.74216412E-04	2.62122659E-04			
1000	1987	JOI (840)	DIS. Z-ROTATION	(RAD)	6.11320283E-05 2.000E-03
11000	-6.11320283E-05	6.08049850E-05			
1000	1988	JOI (841)	DIS. X-DIRECTION	(CM)	5.79717219E-01 2.000E-03
11000	-5.79717219E-01	4.62192595E-01			
1000	1989	JOI (841)	DIS. Y-DIRECTION	(CM)	5.21762490E-01 2.000E-03
11000	-5.21762490E-01	4.80724782E-01			
1000	1990	JOI (841)	DIS. Z-DIRECTION	(CM)	8.14490914E-02 2.000E-03
11000	-8.14490914E-02	7.99561515E-02			

1=====

*** DAC3N *** < E-3 > NCODE & MCODE LIST OF EDIT WAVE

SER-ESB-023-1.txt

```
=====
=====
NCOD  MCOD  <----- TITL ----->  <-----SMAX----->  <---DLT3--->
<---MW2--->  <---XMIN--->  <---XMAX--->
```

```
1000 1991 JOI ( 841) DIS. X-ROTATION (RAD) 2.77657207E-04 2.000E-03
11000 -2.58164160E-04 2.77657207E-04
1000 1992 JOI ( 841) DIS. Y-ROTATION (RAD) 3.74462659E-04 2.000E-03
11000 -3.74462659E-04 2.61119887E-04
1000 1993 JOI ( 841) DIS. Z-ROTATION (RAD) 6.07295115E-05 2.000E-03
11000 -6.07295115E-05 6.05746900E-05
1000 1994 JOI ( 842) DIS. X-DIRECTION (CM) 5.42764246E-01 2.000E-03
11000 -5.42764246E-01 4.41935420E-01
1000 1995 JOI ( 842) DIS. Y-DIRECTION (CM) 5.01094103E-01 2.000E-03
11000 -5.01094103E-01 4.60650086E-01
1000 1996 JOI ( 842) DIS. Z-DIRECTION (CM) 8.07873383E-02 2.000E-03
11000 -8.07873383E-02 7.93282762E-02
1000 1997 JOI ( 842) DIS. X-ROTATION (RAD) 2.75682512E-04 2.000E-03
11000 -2.56411295E-04 2.75682512E-04
1000 1998 JOI ( 842) DIS. Y-ROTATION (RAD) 3.72092560E-04 2.000E-03
11000 -3.72092560E-04 2.58473970E-04
1000 1999 JOI ( 842) DIS. Z-ROTATION (RAD) 6.03269109E-05 2.000E-03
11000 -6.02964719E-05 6.03269109E-05
1000 2000 JOI ( 843) DIS. X-DIRECTION (CM) 5.05215645E-01 2.000E-03
11000 -5.05215645E-01 4.21296805E-01
1000 2001 JOI ( 843) DIS. Y-DIRECTION (CM) 4.80587572E-01 2.000E-03
11000 -4.80587572E-01 4.40706700E-01
1000 2002 JOI ( 843) DIS. Z-DIRECTION (CM) 8.01132023E-02 2.000E-03
11000 -8.01132023E-02 7.86885023E-02
1000 2003 JOI ( 843) DIS. X-ROTATION (RAD) 2.73105776E-04 2.000E-03
11000 -2.54108425E-04 2.73105776E-04
1000 2004 JOI ( 843) DIS. Y-ROTATION (RAD) 3.66824650E-04 2.000E-03
11000 -3.66824650E-04 2.54078535E-04
1000 2005 JOI ( 843) DIS. Z-ROTATION (RAD) 6.00621242E-05 2.000E-03
11000 -5.98383522E-05 6.00621242E-05
1000 2006 JOI ( 844) DIS. X-DIRECTION (CM) 4.78329688E-01 2.000E-03
11000 -4.78329688E-01 4.06368375E-01
1000 2007 JOI ( 844) DIS. Y-DIRECTION (CM) 4.65919644E-01 2.000E-03
11000 -4.65919644E-01 4.26497400E-01
1000 2008 JOI ( 844) DIS. Z-DIRECTION (CM) 7.96190724E-02 2.000E-03
11000 -7.96190724E-02 7.82610178E-02
1000 2009 JOI ( 844) DIS. X-ROTATION (RAD) 2.70860677E-04 2.000E-03
11000 -2.52090016E-04 2.70860677E-04
1000 2010 JOI ( 844) DIS. Y-ROTATION (RAD) 3.61119484E-04 2.000E-03
11000 -3.61119484E-04 2.49832927E-04
1000 2011 JOI ( 844) DIS. Z-ROTATION (RAD) 5.98590304E-05 2.000E-03
11000 -5.94944213E-05 5.98590304E-05
1000 2012 JOI ( 845) DIS. X-DIRECTION (CM) 4.48405683E-01 2.000E-03
11000 -4.48405683E-01 3.89521092E-01
1000 2013 JOI ( 845) DIS. Y-DIRECTION (CM) 4.49420065E-01 2.000E-03
11000 -4.49420065E-01 4.10393625E-01
1000 2014 JOI ( 845) DIS. Z-DIRECTION (CM) 7.87945390E-02 2.000E-03
11000 -7.87945390E-02 7.75597170E-02
1000 2015 JOI ( 845) DIS. X-ROTATION (RAD) 2.68019387E-04 2.000E-03
11000 -2.49499339E-04 2.68019387E-04
1000 2016 JOI ( 845) DIS. Y-ROTATION (RAD) 3.53107695E-04 2.000E-03
11000 -3.53107695E-04 2.44134004E-04
1000 2017 JOI ( 845) DIS. Z-ROTATION (RAD) 5.94455523E-05 2.000E-03
11000 -5.87943869E-05 5.94455523E-05
1000 2018 JOI ( 846) DIS. X-DIRECTION (CM) 4.08756912E-01 2.000E-03
```

SER-ESB-023-1.txt

```

11000 -4.08756912E-01 3.63670766E-01
1000 2019 JOI ( 846) DIS. Y-DIRECTION (CM) 4.23895210E-01 2.000E-03
11000 -4.23895210E-01 3.85953605E-01
1000 2020 JOI ( 846) DIS. Z-DIRECTION (CM) 7.74924010E-02 2.000E-03
11000 -7.74924010E-02 7.64519572E-02
1000 2021 JOI ( 846) DIS. X-ROTATION (RAD) 2.62446556E-04 2.000E-03
11000 -2.44302646E-04 2.62446556E-04
1000 2022 JOI ( 846) DIS. Y-ROTATION (RAD) 3.36194615E-04 2.000E-03
11000 -3.36194615E-04 2.32554856E-04
1000 2023 JOI ( 846) DIS. Z-ROTATION (RAD) 5.87809009E-05 2.000E-03
11000 -5.76691345E-05 5.87809009E-05
1000 2024 JOI ( 847) DIS. X-DIRECTION (CM) 6.81496978E-01 2.000E-03
11000 -6.81496978E-01 5.18257141E-01
1000 2025 JOI ( 847) DIS. Y-DIRECTION (CM) 5.82427561E-01 2.000E-03
11000 -5.82427561E-01 5.40562749E-01
1000 2026 JOI ( 847) DIS. Z-DIRECTION (CM) 8.11994448E-02 2.000E-03
11000 -8.11994448E-02 7.97731802E-02
1000 2027 JOI ( 847) DIS. X-ROTATION (RAD) 2.80215638E-04 2.000E-03
11000 -2.60466069E-04 2.80215638E-04
1000 2028 JOI ( 847) DIS. Y-ROTATION (RAD) 3.67447996E-04 2.000E-03
11000 -3.67447996E-04 2.59832770E-04
1000 2029 JOI ( 847) DIS. Z-ROTATION (RAD) 6.18364938E-05 2.000E-03
11000 -6.18364938E-05 6.12079893E-05
1000 2030 JOI ( 848) DIS. X-DIRECTION (CM) 6.95547640E-01 2.000E-03
11000 -6.95547640E-01 5.22529542E-01
1000 2031 JOI ( 848) DIS. Y-DIRECTION (CM) 5.89810908E-01 2.000E-03
11000 -5.89810908E-01 5.58779001E-01
1000 2032 JOI ( 848) DIS. Z-DIRECTION (CM) 8.11977312E-02 2.000E-03
11000 -8.11977312E-02 7.97715485E-02
1000 2033 JOI ( 848) DIS. X-ROTATION (RAD) 4.10204101E-03 2.000E-03
11000 -3.94138834E-03 4.10204101E-03
1000 2034 JOI ( 848) DIS. Y-ROTATION (RAD) 3.88420257E-03 2.000E-03
11000 -3.88420257E-03 3.79503728E-03
1000 2035 JOI ( 848) DIS. Z-ROTATION (RAD) 6.18107151E-05 2.000E-03
11000 -6.18107151E-05 6.11932555E-05
1000 2036 JOI ( 849) DIS. X-DIRECTION (CM) 7.92697132E-01 2.000E-03
11000 -7.92697132E-01 7.02930808E-01
1000 2037 JOI ( 849) DIS. Y-DIRECTION (CM) 7.15575695E-01 2.000E-03
11000 -7.00122297E-01 7.15575695E-01
1000 2038 JOI ( 849) DIS. Z-DIRECTION (CM) 8.10658932E-02 2.000E-03
11000 -8.10658932E-02 7.96455592E-02
1000 2039 JOI ( 849) DIS. X-ROTATION (RAD) 3.22483084E-03 2.000E-03
11000 -3.10731377E-03 3.22483084E-03
1000 2040 JOI ( 849) DIS. Y-ROTATION (RAD) 3.07156867E-03 2.000E-03
11000 -3.07156867E-03 2.92469026E-03

```

1=====

*** DAC3N *** < E-3 > NCODE & MCODE LIST OF EDIT WAVE

=====

NCOD MCOD <----- TITL -----> <-----SMAX-----> <---DLT3--->
 <---MWW2---> <-----XMIN-----> <-----XMAX----->

```

1000 2041 JOI ( 849) DIS. Z-ROTATION (RAD) 6.15274330E-05 2.000E-03
11000 -6.15274330E-05 6.10312527E-05
1000 2042 JOI ( 850) DIS. X-DIRECTION (CM) 8.37111115E-01 2.000E-03
11000 -8.37111115E-01 8.05429339E-01
1000 2043 JOI ( 850) DIS. Y-DIRECTION (CM) 8.15044582E-01 2.000E-03
11000 -8.09245050E-01 8.15044582E-01

```

SER-ESB-023-1.txt

1000	2044	JOI (850)	DIS. Z-DIRECTION	(CM)	8.07175189E-02	2.000E-03
11000	-8.07175189E-02		7.93120936E-02			
1000	2045	JOI (850)	DIS. X-ROTATION	(RAD)	1.23535178E-03	2.000E-03
11000	-1.23535178E-03		1.19017577E-03			
1000	2046	JOI (850)	DIS. Y-ROTATION	(RAD)	1.14672480E-03	2.000E-03
11000	-1.14672480E-03		1.02455926E-03			
1000	2047	JOI (850)	DIS. Z-ROTATION	(RAD)	6.11565265E-05	2.000E-03
11000	-6.11565265E-05		6.08190858E-05			
1000	2048	JOI (851)	DIS. X-DIRECTION	(CM)	8.03313494E-01	2.000E-03
11000	-8.03313494E-01		7.83747375E-01			
1000	2049	JOI (851)	DIS. Y-DIRECTION	(CM)	7.98538148E-01	2.000E-03
11000	-7.93939412E-01		7.98538148E-01			
1000	2050	JOI (851)	DIS. Z-DIRECTION	(CM)	8.01589340E-02	2.000E-03
11000	-8.01589340E-02		7.87760243E-02			
1000	2051	JOI (851)	DIS. X-ROTATION	(RAD)	1.29356585E-03	2.000E-03
11000	-1.29356585E-03		1.20410020E-03			
1000	2052	JOI (851)	DIS. Y-ROTATION	(RAD)	1.46312313E-03	2.000E-03
11000	-1.46312313E-03		1.24564604E-03			
1000	2053	JOI (851)	DIS. Z-ROTATION	(RAD)	6.07050824E-05	2.000E-03
11000	-6.07050824E-05		6.05607929E-05			
1000	2054	JOI (852)	DIS. X-DIRECTION	(CM)	6.75809443E-01	2.000E-03
11000	-6.75809443E-01		6.39061928E-01			
1000	2055	JOI (852)	DIS. Y-DIRECTION	(CM)	6.62862837E-01	2.000E-03
11000	-6.44634843E-01		6.62862837E-01			
1000	2056	JOI (852)	DIS. Z-DIRECTION	(CM)	7.93974921E-02	2.000E-03
11000	-7.93974921E-02		7.80433118E-02			
1000	2057	JOI (852)	DIS. X-ROTATION	(RAD)	3.32944258E-03	2.000E-03
11000	-3.32944258E-03		3.13918898E-03			
1000	2058	JOI (852)	DIS. Y-ROTATION	(RAD)	3.40550952E-03	2.000E-03
11000	-3.40550952E-03		3.19941202E-03			
1000	2059	JOI (852)	DIS. Z-ROTATION	(RAD)	6.02573564E-05	2.000E-03
11000	-6.01748216E-05		6.02573564E-05			
1000	2060	JOI (853)	DIS. X-DIRECTION	(CM)	5.02261579E-01	2.000E-03
11000	-5.02261579E-01		4.15925920E-01			
1000	2061	JOI (853)	DIS. Y-DIRECTION	(CM)	4.77492929E-01	2.000E-03
11000	-4.77492929E-01		4.53604341E-01			
1000	2062	JOI (853)	DIS. Z-DIRECTION	(CM)	7.84403682E-02	2.000E-03
11000	-7.84403682E-02		7.72178471E-02			
1000	2063	JOI (853)	DIS. X-ROTATION	(RAD)	4.22569970E-03	2.000E-03
11000	-4.22569970E-03		3.99910659E-03			
1000	2064	JOI (853)	DIS. Y-ROTATION	(RAD)	4.28002095E-03	2.000E-03
11000	-4.28002095E-03		4.06663446E-03			
1000	2065	JOI (853)	DIS. Z-ROTATION	(RAD)	5.99100749E-05	2.000E-03
11000	-5.95808524E-05		5.99100749E-05			
1000	2066	JOI (854)	DIS. X-DIRECTION	(CM)	4.78329688E-01	2.000E-03
11000	-4.78329688E-01		4.06368375E-01			
1000	2067	JOI (854)	DIS. Y-DIRECTION	(CM)	4.65919644E-01	2.000E-03
11000	-4.65919644E-01		4.26497400E-01			
1000	2068	JOI (854)	DIS. Z-DIRECTION	(CM)	7.82591254E-02	2.000E-03
11000	-7.82591254E-02		7.70663098E-02			
1000	2069	JOI (854)	DIS. X-ROTATION	(RAD)	2.70860677E-04	2.000E-03
11000	-2.52090016E-04		2.70860677E-04			
1000	2070	JOI (854)	DIS. Y-ROTATION	(RAD)	3.61119484E-04	2.000E-03
11000	-3.61119484E-04		2.49832927E-04			
1000	2071	JOI (854)	DIS. Z-ROTATION	(RAD)	5.98590304E-05	2.000E-03
11000	-5.94944213E-05		5.98590304E-05			
1000	2072	JOI (855)	DIS. X-DIRECTION	(CM)	4.74514484E-01	2.000E-03
11000	-4.74514484E-01		4.04408067E-01			
1000	2073	JOI (855)	DIS. Y-DIRECTION	(CM)	4.64728683E-01	2.000E-03
11000	-4.64728683E-01		4.24076736E-01			
1000	2074	JOI (855)	DIS. Z-DIRECTION	(CM)	7.81613737E-02	2.000E-03
11000	-7.81613737E-02		7.69845694E-02			
1000	2075	JOI (855)	DIS. X-ROTATION	(RAD)	3.83294624E-04	2.000E-03

SER-ESB-023-1.txt

11000	-3.19221290E-04	3.83294624E-04			
1000	2076	JOI (855)	DIS. Y-ROTATION	(RAD)	4.64201148E-04 2.000E-03
11000	-4.64201148E-04	3.99860757E-04			
1000	2077	JOI (855)	DIS. Z-ROTATION	(RAD)	5.98655934E-05 2.000E-03
11000	-5.95055135E-05	5.98655934E-05			
1000	2078	JOI (856)	DIS. X-DIRECTION	(CM)	4.45616871E-01 2.000E-03
11000	-4.45616871E-01	3.88966888E-01			
1000	2079	JOI (856)	DIS. Y-DIRECTION	(CM)	4.55337793E-01 2.000E-03
11000	-4.55337793E-01	4.09430921E-01			
1000	2080	JOI (856)	DIS. Z-DIRECTION	(CM)	7.74085000E-02 2.000E-03
11000	-7.74085000E-02	7.63540938E-02			
1000	2081	JOI (856)	DIS. X-ROTATION	(RAD)	3.41663806E-04 2.000E-03
11000	-2.84386741E-04	3.41663806E-04			
1000	2082	JOI (856)	DIS. Y-ROTATION	(RAD)	4.01758967E-04 2.000E-03
11000	-4.01758967E-04	3.48226517E-04			
1000	2083	JOI (856)	DIS. Z-ROTATION	(RAD)	5.98950901E-05 2.000E-03
11000	-5.95553356E-05	5.98950901E-05			
1000	2084	JOI (857)	DIS. X-DIRECTION	(CM)	4.40701127E-01 2.000E-03
11000	-4.40701127E-01	3.71253967E-01			
1000	2085	JOI (857)	DIS. Y-DIRECTION	(CM)	4.42040831E-01 2.000E-03
11000	-4.42040831E-01	3.95318747E-01			
1000	2086	JOI (857)	DIS. Z-DIRECTION	(CM)	7.66202286E-02 2.000E-03
11000	-7.66202286E-02	7.56924525E-02			
1000	2087	JOI (857)	DIS. X-ROTATION	(RAD)	2.74467020E-04 2.000E-03
11000	-2.47871823E-04	2.74467020E-04			
1000	2088	JOI (857)	DIS. Y-ROTATION	(RAD)	4.16200754E-04 2.000E-03
11000	-4.16200754E-04	3.08026443E-04			
1000	2089	JOI (857)	DIS. Z-ROTATION	(RAD)	5.99048508E-05 2.000E-03
11000	-5.95717574E-05	5.99048508E-05			
1000	2090	JOI (858)	DIS. X-DIRECTION	(CM)	4.35947895E-01 2.000E-03
11000	-4.35947895E-01	3.58003080E-01			

1=====

*** DAC3N *** < E-3 > NCODE & MCODE LIST OF EDIT WAVE

=====

NCOD MCOD <----- TITL -----> <-----SMAX-----> <---DLT3--->
 <---MW2---> <-----XMIN-----> <-----XMAX----->

1000	2091	JOI (858)	DIS. Y-DIRECTION	(CM)	4.29687560E-01 2.000E-03
11000	-4.29687560E-01	3.84045720E-01			
1000	2092	JOI (858)	DIS. Z-DIRECTION	(CM)	7.60621428E-02 2.000E-03
11000	-7.60621428E-02	7.52232447E-02			
1000	2093	JOI (858)	DIS. X-ROTATION	(RAD)	2.65066046E-04 2.000E-03
11000	-2.47278047E-04	2.65066046E-04			
1000	2094	JOI (858)	DIS. Y-ROTATION	(RAD)	4.32697678E-04 2.000E-03
11000	-4.32697678E-04	2.94923811E-04			
1000	2095	JOI (858)	DIS. Z-ROTATION	(RAD)	5.98980296E-05 2.000E-03
11000	-5.95601487E-05	5.98980296E-05			
1000	2096	JOI (859)	DIS. X-DIRECTION	(CM)	4.28911239E-01 2.000E-03
11000	-4.28911239E-01	3.44120145E-01			
1000	2097	JOI (859)	DIS. Y-DIRECTION	(CM)	4.15520906E-01 2.000E-03
11000	-4.15520906E-01	3.71662766E-01			
1000	2098	JOI (859)	DIS. Z-DIRECTION	(CM)	7.54826516E-02 2.000E-03
11000	-7.54826516E-02	7.47355223E-02			
1000	2099	JOI (859)	DIS. X-ROTATION	(RAD)	6.60832098E-04 2.000E-03
11000	-4.96841501E-04	6.60832098E-04			
1000	2100	JOI (859)	DIS. Y-ROTATION	(RAD)	6.85843115E-04 2.000E-03
11000	-6.85843115E-04	5.18028799E-04			

SER-ESB-023-1.txt

1000	2101	JOI (859)	DIS. Z-ROTATION	(RAD)	5.98775587E-05	2.000E-03
11000	-5.95254423E-05		5.98775587E-05			
1000	2102	JOI (860)	DIS. X-DIRECTION	(CM)	4.05159354E-01	2.000E-03
11000	-4.05159354E-01		3.32055926E-01			
1000	2103	JOI (860)	DIS. Y-DIRECTION	(CM)	3.94194096E-01	2.000E-03
11000	-3.94194096E-01		3.55186433E-01			
1000	2104	JOI (860)	DIS. Z-DIRECTION	(CM)	7.52559975E-02	2.000E-03
11000	-7.52559975E-02		7.45446160E-02			
1000	2105	JOI (860)	DIS. X-ROTATION	(RAD)	6.18754828E-04	2.000E-03
11000	-4.51294560E-04		6.18754828E-04			
1000	2106	JOI (860)	DIS. Y-ROTATION	(RAD)	6.35935925E-04	2.000E-03
11000	-6.35935925E-04		4.78268164E-04			
1000	2107	JOI (860)	DIS. Z-ROTATION	(RAD)	5.98422193E-05	2.000E-03
11000	-5.94655903E-05		5.98422193E-05			
1000	2108	JOI (861)	DIS. X-DIRECTION	(CM)	3.43290359E-01	2.000E-03
11000	-3.43290359E-01		2.86307931E-01			
1000	2109	JOI (861)	DIS. Y-DIRECTION	(CM)	3.30865473E-01	2.000E-03
11000	-3.30865473E-01		3.01178396E-01			
1000	2110	JOI (861)	DIS. Z-DIRECTION	(CM)	7.47933611E-02	2.000E-03
11000	-7.47933611E-02		7.41589442E-02			
1000	2111	JOI (861)	DIS. X-ROTATION	(RAD)	4.35209076E-04	2.000E-03
11000	-3.88789747E-04		4.35209076E-04			
1000	2112	JOI (861)	DIS. Y-ROTATION	(RAD)	4.33432026E-04	2.000E-03
11000	-4.33432026E-04		3.64369713E-04			
1000	2113	JOI (861)	DIS. Z-ROTATION	(RAD)	5.97234502E-05	2.000E-03
11000	-5.92643883E-05		5.97234502E-05			
1000	2114	JOI (862)	DIS. X-DIRECTION	(CM)	3.53036076E-01	2.000E-03
11000	-3.53036076E-01		2.93087602E-01			
1000	2115	JOI (862)	DIS. Y-DIRECTION	(CM)	3.38436306E-01	2.000E-03
11000	-3.38436306E-01		3.08875650E-01			
1000	2116	JOI (862)	DIS. Z-DIRECTION	(CM)	7.48309195E-02	2.000E-03
11000	-7.48309195E-02		7.41877258E-02			
1000	2117	JOI (862)	DIS. X-ROTATION	(RAD)	4.10818844E-04	2.000E-03
11000	-3.69294372E-04		4.10818844E-04			
1000	2118	JOI (862)	DIS. Y-ROTATION	(RAD)	4.05602506E-04	2.000E-03
11000	-4.05602506E-04		3.43155378E-04			
1000	2119	JOI (862)	DIS. Z-ROTATION	(RAD)	5.98406914E-05	2.000E-03
11000	-5.94629164E-05		5.98406914E-05			
1000	2120	JOI (863)	DIS. X-DIRECTION	(CM)	3.09296250E-01	2.000E-03
11000	-3.09296250E-01		2.59252131E-01			
1000	2121	JOI (863)	DIS. Y-DIRECTION	(CM)	2.98999608E-01	2.000E-03
11000	-2.98999608E-01		2.73205370E-01			
1000	2122	JOI (863)	DIS. Z-DIRECTION	(CM)	7.48430490E-02	2.000E-03
11000	-7.48430490E-02		7.42024630E-02			
1000	2123	JOI (863)	DIS. X-ROTATION	(RAD)	5.40039502E-04	2.000E-03
11000	-4.64085897E-04		5.40039502E-04			
1000	2124	JOI (863)	DIS. Y-ROTATION	(RAD)	6.03318680E-04	2.000E-03
11000	-6.03318680E-04		4.60814539E-04			
1000	2125	JOI (863)	DIS. Z-ROTATION	(RAD)	5.97995058E-05	2.000E-03
11000	-5.93931036E-05		5.97995058E-05			
1000	2126	JOI (864)	DIS. X-DIRECTION	(CM)	3.18662673E-01	2.000E-03
11000	-3.18662673E-01		2.65979409E-01			
1000	2127	JOI (864)	DIS. Y-DIRECTION	(CM)	3.06552976E-01	2.000E-03
11000	-3.06552976E-01		2.80784279E-01			
1000	2128	JOI (864)	DIS. Z-DIRECTION	(CM)	7.48777837E-02	2.000E-03
11000	-7.48777837E-02		7.42284432E-02			
1000	2129	JOI (864)	DIS. X-ROTATION	(RAD)	5.61356836E-04	2.000E-03
11000	-4.86223784E-04		5.61356836E-04			
1000	2130	JOI (864)	DIS. Y-ROTATION	(RAD)	6.36221317E-04	2.000E-03
11000	-6.36221317E-04		4.79243492E-04			
1000	2131	JOI (864)	DIS. Z-ROTATION	(RAD)	5.99175546E-05	2.000E-03
11000	-5.95930032E-05		5.99175546E-05			
1000	2132	JOI (865)	DIS. X-DIRECTION	(CM)	2.65597492E-01	2.000E-03

SER-ESB-023-1.txt

```

11000 -2.65597492E-01 2.27838367E-01
1000 2133 JOI ( 865) DIS. Y-DIRECTION (CM) 2.62578875E-01 2.000E-03
11000 -2.62578875E-01 2.41527721E-01
1000 2134 JOI ( 865) DIS. Z-DIRECTION (CM) 7.48831108E-02 2.000E-03
11000 -7.48831108E-02 7.42375851E-02
1000 2135 JOI ( 865) DIS. X-ROTATION (RAD) 6.45352877E-04 2.000E-03
11000 -5.02636074E-04 6.45352877E-04
1000 2136 JOI ( 865) DIS. Y-ROTATION (RAD) 7.27464911E-04 2.000E-03
11000 -7.27464911E-04 5.29723475E-04
1000 2137 JOI ( 865) DIS. Z-ROTATION (RAD) 5.98604784E-05 2.000E-03
11000 -5.94962912E-05 5.98604784E-05
1000 2138 JOI ( 866) DIS. X-DIRECTION (CM) 2.71518171E-01 2.000E-03
11000 -2.71518171E-01 2.32397214E-01
1000 2139 JOI ( 866) DIS. Y-DIRECTION (CM) 2.67578959E-01 2.000E-03
11000 -2.67578959E-01 2.46457160E-01
1000 2140 JOI ( 866) DIS. Z-DIRECTION (CM) 7.49149397E-02 2.000E-03
11000 -7.49149397E-02 7.42607564E-02

```

1=====

*** DAC3N *** < E-3 > NCODE & MCODE LIST OF EDIT WAVE

=====

NCOD MCOD <----- TITL -----> <-----SMAX-----> <---DLT3--->
<---MWW2---> <---XMIN-----> <---XMAX----->

```

1000 2141 JOI ( 866) DIS. X-ROTATION (RAD) 6.83595834E-04 2.000E-03
11000 -5.57799882E-04 6.83595834E-04
1000 2142 JOI ( 866) DIS. Y-ROTATION (RAD) 8.00561742E-04 2.000E-03
11000 -8.00561742E-04 5.75556711E-04
1000 2143 JOI ( 866) DIS. Z-ROTATION (RAD) 5.99791711E-05 2.000E-03
11000 -5.96972932E-05 5.99791711E-05
1000 2144 JOI ( 867) DIS. X-DIRECTION (CM) 2.22416013E-01 2.000E-03
11000 -2.22416013E-01 1.96911708E-01
1000 2145 JOI ( 867) DIS. Y-DIRECTION (CM) 2.26671323E-01 2.000E-03
11000 -2.26671323E-01 2.09199429E-01
1000 2146 JOI ( 867) DIS. Z-DIRECTION (CM) 7.49135762E-02 2.000E-03
11000 -7.49135762E-02 7.42643252E-02
1000 2147 JOI ( 867) DIS. X-ROTATION (RAD) 7.14707130E-04 2.000E-03
11000 -4.82310192E-04 7.14707130E-04
1000 2148 JOI ( 867) DIS. Y-ROTATION (RAD) 7.68937112E-04 2.000E-03
11000 -7.68937112E-04 5.88403491E-04
1000 2149 JOI ( 867) DIS. Z-ROTATION (RAD) 5.99062842E-05 2.000E-03
11000 -5.95738129E-05 5.99062842E-05
1000 2150 JOI ( 868) DIS. X-DIRECTION (CM) 2.23301351E-01 2.000E-03
11000 -2.23301351E-01 1.98022857E-01
1000 2151 JOI ( 868) DIS. Y-DIRECTION (CM) 2.27496564E-01 2.000E-03
11000 -2.27496564E-01 2.09968299E-01
1000 2152 JOI ( 868) DIS. Z-DIRECTION (CM) 7.49424100E-02 2.000E-03
11000 -7.49424100E-02 7.42846653E-02
1000 2153 JOI ( 868) DIS. X-ROTATION (RAD) 7.78380549E-04 2.000E-03
11000 -5.49336488E-04 7.78380549E-04
1000 2154 JOI ( 868) DIS. Y-ROTATION (RAD) 8.58190644E-04 2.000E-03
11000 -8.58190644E-04 6.47873327E-04
1000 2155 JOI ( 868) DIS. Z-ROTATION (RAD) 6.00254643E-05 2.000E-03
11000 -5.97756407E-05 6.00254643E-05
1000 2156 JOI ( 869) DIS. X-DIRECTION (CM) 1.95345521E-01 2.000E-03
11000 -1.95345521E-01 1.68842107E-01
1000 2157 JOI ( 869) DIS. Y-DIRECTION (CM) 1.94724455E-01 2.000E-03
11000 -1.94724455E-01 1.79231033E-01

```

SER-ESB-023-1.txt

1000	2158	JOI (869)	DIS. Z-DIRECTION	(CM)	7.49290884E-02	2.000E-03
11000	-7.49290884E-02		7.42779523E-02			
1000	2159	JOI (869)	DIS. X-ROTATION	(RAD)	7.35589652E-04	2.000E-03
11000	-4.87470708E-04		7.35589652E-04			
1000	2160	JOI (869)	DIS. Y-ROTATION	(RAD)	7.67001067E-04	2.000E-03
11000	-7.67001067E-04		6.05860550E-04			
1000	2161	JOI (869)	DIS. Z-ROTATION	(RAD)	5.99398227E-05	2.000E-03
11000	-5.96305763E-05		5.99398227E-05			
1000	2162	JOI (870)	DIS. X-DIRECTION	(CM)	1.93435892E-01	2.000E-03
11000	-1.93435892E-01		1.66108221E-01			
1000	2163	JOI (870)	DIS. Y-DIRECTION	(CM)	1.91917956E-01	2.000E-03
11000	-1.91917956E-01		1.76318690E-01			
1000	2164	JOI (870)	DIS. Z-DIRECTION	(CM)	7.49580935E-02	2.000E-03
11000	-7.49580935E-02		7.42983073E-02			
1000	2165	JOI (870)	DIS. X-ROTATION	(RAD)	8.14766565E-04	2.000E-03
11000	-5.52203390E-04		8.14766565E-04			
1000	2166	JOI (870)	DIS. Y-ROTATION	(RAD)	8.57416890E-04	2.000E-03
11000	-8.57416890E-04		6.64433115E-04			
1000	2167	JOI (870)	DIS. Z-ROTATION	(RAD)	6.00593557E-05	2.000E-03
11000	-5.98330080E-05		6.00593557E-05			
1000	2168	JOI (871)	DIS. X-DIRECTION	(CM)	1.68489173E-01	2.000E-03
11000	-1.68489173E-01		1.54455528E-01			
1000	2169	JOI (871)	DIS. Y-DIRECTION	(CM)	1.69401541E-01	2.000E-03
11000	-1.69401541E-01		1.50899097E-01			
1000	2170	JOI (871)	DIS. Z-DIRECTION	(CM)	7.49353841E-02	2.000E-03
11000	-7.49353841E-02		7.42834806E-02			
1000	2171	JOI (871)	DIS. X-ROTATION	(RAD)	7.45364116E-04	2.000E-03
11000	-5.04052266E-04		7.45364116E-04			
1000	2172	JOI (871)	DIS. Y-ROTATION	(RAD)	7.68370228E-04	2.000E-03
11000	-7.68370228E-04		6.14196353E-04			
1000	2173	JOI (871)	DIS. Z-ROTATION	(RAD)	5.99573905E-05	2.000E-03
11000	-5.96603095E-05		5.99573905E-05			
1000	2174	JOI (872)	DIS. X-DIRECTION	(CM)	1.63539723E-01	2.000E-03
11000	-1.63539723E-01		1.54610723E-01			
1000	2175	JOI (872)	DIS. Y-DIRECTION	(CM)	1.61729172E-01	2.000E-03
11000	-1.61729172E-01		1.44911796E-01			
1000	2176	JOI (872)	DIS. Z-DIRECTION	(CM)	7.49644488E-02	2.000E-03
11000	-7.49644488E-02		7.43038505E-02			
1000	2177	JOI (872)	DIS. X-ROTATION	(RAD)	8.31298938E-04	2.000E-03
11000	-5.55488223E-04		8.31298938E-04			
1000	2178	JOI (872)	DIS. Y-ROTATION	(RAD)	8.59359105E-04	2.000E-03
11000	-8.59359105E-04		6.73264847E-04			
1000	2179	JOI (872)	DIS. Z-ROTATION	(RAD)	6.00771127E-05	2.000E-03
11000	-5.98630613E-05		6.00771127E-05			
1000	2180	JOI (8047)	DIS. X-DIRECTION	(CM)	6.81496978E-01	2.000E-03
11000	-6.81496978E-01		5.18257141E-01			
1000	2181	JOI (8047)	DIS. Y-DIRECTION	(CM)	5.82427561E-01	2.000E-03
11000	-5.82427561E-01		5.40562749E-01			
1000	2182	JOI (8047)	DIS. Z-DIRECTION	(CM)	8.11994448E-02	2.000E-03
11000	-8.11994448E-02		7.97731802E-02			
1000	2183	JOI (8047)	DIS. X-ROTATION	(RAD)	4.11373377E-03	2.000E-03
11000	-3.95246549E-03		4.11373377E-03			
1000	2184	JOI (8047)	DIS. Y-ROTATION	(RAD)	3.89462174E-03	2.000E-03
11000	-3.89462174E-03		3.80735612E-03			
1000	2185	JOI (8047)	DIS. Z-ROTATION	(RAD)	6.18364938E-05	2.000E-03
11000	-6.18364938E-05		6.12079893E-05			
1000	2186	JOI (8054)	DIS. X-DIRECTION	(CM)	4.78329688E-01	2.000E-03
11000	-4.78329688E-01		4.06368375E-01			
1000	2187	JOI (8054)	DIS. Y-DIRECTION	(CM)	4.65919644E-01	2.000E-03
11000	-4.65919644E-01		4.26497400E-01			
1000	2188	JOI (8054)	DIS. Z-DIRECTION	(CM)	7.82591254E-02	2.000E-03
11000	-7.82591254E-02		7.70663098E-02			
1000	2189	JOI (8054)	DIS. X-ROTATION	(RAD)	4.23601875E-03	2.000E-03

SER-ESB-023-1.txt

11000 -4.23601875E-03 4.00916021E-03
 1000 2190 JOI (8054) DIS. Y-ROTATION (RAD) 4.29056352E-03 2.000E-03
 11000 -4.29056352E-03 4.07650182E-03

1

*** DAC3N *** < E-3 > NCODE & MCODE LIST OF EDIT WAVE

NCOD MCOD <----- TITL -----> <-----SMAX-----> <--DLT3-->
 <--MWW2--> <-----XMIN-----> <-----XMAX----->

1000 2191 JOI (8054) DIS. Z-ROTATION (RAD) 5.98590304E-05 2.000E-03
 11000 -5.94944213E-05 5.98590304E-05
 1000 2192 JOI (8055) DIS. X-DIRECTION (CM) 4.78329688E-01 2.000E-03
 11000 -4.78329688E-01 4.06368375E-01
 1000 2193 JOI (8055) DIS. Y-DIRECTION (CM) 4.65919644E-01 2.000E-03
 11000 -4.65919644E-01 4.26497400E-01
 1000 2194 JOI (8055) DIS. Z-DIRECTION (CM) 7.82591254E-02 2.000E-03
 11000 -7.82591254E-02 7.70663098E-02
 1000 2195 JOI (8055) DIS. X-ROTATION (RAD) 3.83889797E-04 2.000E-03
 11000 -3.20105959E-04 3.83889797E-04
 1000 2196 JOI (8055) DIS. Y-ROTATION (RAD) 4.65229707E-04 2.000E-03
 11000 -4.65229707E-04 4.00642428E-04
 1000 2197 JOI (8055) DIS. Z-ROTATION (RAD) 5.98590304E-05 2.000E-03
 11000 -5.94944213E-05 5.98590304E-05
 1000 2198 JOI (8059) DIS. X-DIRECTION (CM) 4.28911239E-01 2.000E-03
 11000 -4.28911239E-01 3.44120145E-01
 1000 2199 JOI (8059) DIS. Y-DIRECTION (CM) 4.15520906E-01 2.000E-03
 11000 -4.15520906E-01 3.71662766E-01
 1000 2200 JOI (8059) DIS. Z-DIRECTION (CM) 7.54826516E-02 2.000E-03
 11000 -7.54826516E-02 7.47355223E-02
 1000 2201 JOI (8059) DIS. X-ROTATION (RAD) 2.62778427E-04 2.000E-03
 11000 -2.46992859E-04 2.62778427E-04
 1000 2202 JOI (8059) DIS. Y-ROTATION (RAD) 4.39303083E-04 2.000E-03
 11000 -4.39303083E-04 2.89534219E-04
 1000 2203 JOI (8059) DIS. Z-ROTATION (RAD) 5.98775587E-05 2.000E-03
 11000 -5.95254423E-05 5.98775587E-05
 1000 2204 JOI (9107) DIS. Z-DIRECTION (CM) 2.83774436E-01 2.000E-03
 11000 -2.17325225E-01 2.83774436E-01
 1000 2205 JOI (9108) DIS. Z-DIRECTION (CM) 2.78726041E-01 2.000E-03
 11000 -2.11808160E-01 2.78726041E-01
 1000 2206 JOI (9091) DIS. Z-DIRECTION (CM) 2.46504158E-01 2.000E-03
 11000 -1.79808214E-01 2.46504158E-01
 1000 2207 JOI (9092) DIS. Z-DIRECTION (CM) 2.22858995E-01 2.000E-03
 11000 -1.60304815E-01 2.22858995E-01
 1000 2208 JOI (9082) DIS. Z-DIRECTION (CM) 1.86353505E-01 2.000E-03
 11000 -1.40661046E-01 1.86353505E-01
 1000 2209 JOI (9083) DIS. Z-DIRECTION (CM) 1.97466880E-01 2.000E-03
 11000 -1.38404682E-01 1.97466880E-01
 1000 2210 JOI (9084) DIS. Z-DIRECTION (CM) 2.09933326E-01 2.000E-03
 11000 -1.45350024E-01 2.09933326E-01
 1000 2211 JOI (9085) DIS. Z-DIRECTION (CM) 1.84187919E-01 2.000E-03
 11000 -1.38709098E-01 1.84187919E-01
 1000 2212 JOI (9065) DIS. Z-DIRECTION (CM) 1.40058577E-01 2.000E-03
 11000 -1.00260459E-01 1.40058577E-01
 1000 2213 JOI (9052) DIS. Z-DIRECTION (CM) 1.30989879E-01 2.000E-03
 11000 -9.14040953E-02 1.30989879E-01
 1000 2214 JOI (9042) DIS. Z-DIRECTION (CM) 1.13652043E-01 2.000E-03
 11000 -7.79100657E-02 1.13652043E-01

SER-ESB-023-1.txt

1000	2215	JOI (9034)	DIS. Z-DIRECTION	(CM)	5.28475679E-02	2.000E-03
11000	-5.28475679E-02		4.37685288E-02			
1000	2216	JOI (9035)	DIS. Z-DIRECTION	(CM)	6.99357912E-02	2.000E-03
11000	-5.74776568E-02		6.99357912E-02			
1000	2217	JOI (9025)	DIS. Z-DIRECTION	(CM)	4.88653071E-02	2.000E-03
11000	-3.98823433E-02		4.88653071E-02			
1000	2218	JOI (9026)	DIS. Z-DIRECTION	(CM)	3.61491702E-02	2.000E-03
11000	-3.61491702E-02		3.56656387E-02			
1000	2219	JOI (9027)	DIS. Z-DIRECTION	(CM)	6.05997071E-02	2.000E-03
11000	-5.03898412E-02		6.05997071E-02			
1000	2220	JOI (9013)	DIS. Z-DIRECTION	(CM)	2.98341308E-02	2.000E-03
11000	-2.73966175E-02		2.98341308E-02			
1000	3704	DSL (1001)	BK1 VEL.-XYZ	(KINE)	3.90228858E-14	2.000E-03
11000	-3.16419051E-14		3.90228858E-14			
1000	3705	DSL (1001)	BK1 FORC-XYZ	(TON)	.00000000E+00	2.000E-03
11000	.00000000E+00		.00000000E+00			
1000	3706	DSL (1002)	BK1 VEL.-XYZ	(KINE)	2.83337942E-14	2.000E-03
11000	-2.72928618E-14		2.83337942E-14			
1000	3707	DSL (1002)	BK1 FORC-XYZ	(TON)	.00000000E+00	2.000E-03
11000	.00000000E+00		.00000000E+00			
1000	3708	DSL (1003)	BK1 VEL.-XYZ	(KINE)	5.82439573E-14	2.000E-03
11000	-5.47142491E-14		5.82439573E-14			
1000	3709	DSL (1003)	BK1 FORC-XYZ	(TON)	.00000000E+00	2.000E-03
11000	.00000000E+00		.00000000E+00			
1000	3710	DSL (1004)	BK2 VEL.-XYZ	(RAD/S)	9.84573945E-16	2.000E-03
11000	-9.08928715E-16		9.84573945E-16			
1000	3711	DSL (1004)	BK2 MMNT-XYZ	(TON*CM)	.00000000E+00	2.000E-03
11000	.00000000E+00		.00000000E+00			
1000	3712	DSL (1005)	BK2 VEL.-XYZ	(RAD/S)	1.41484021E-15	2.000E-03
11000	-1.41484021E-15		1.37925202E-15			
1000	3713	DSL (1005)	BK2 MMNT-XYZ	(TON*CM)	.00000000E+00	2.000E-03
11000	.00000000E+00		.00000000E+00			
1000	3714	SPL (555)	BK2 DIS.-XYZ	(RAD)	8.38447158E-05	2.000E-03
11000	-8.38447158E-05		7.12341935E-05			
1000	3715	SPL (555)	BK2 VEL.-XYZR	(RAD/S)	3.28994542E-03	2.000E-03
11000	-3.28994542E-03		2.83637620E-03			
1000	3716	SPL (555)	BK2 FKK.-XYZR	(TON*CM)	3.83170350E+06	2.000E-03
11000	-3.83170350E+06		3.25540250E+06			
1000	3717	SPL (555)	BK2 FKC -XYZR	(TON*CM)	3.83170350E+06	2.000E-03
11000	-3.83170350E+06		3.25540250E+06			
1000	3718	SPL (9101)	BK1 DIS.-XYZ	(CM)	2.46406364E+00	2.000E-03
11000	-2.44316196E+00		2.46406364E+00			
1000	3719	SPL (9101)	BK1 VEL.-XYZ	(KINE)	4.51639671E+01	2.000E-03
11000	-4.25870857E+01		4.51639671E+01			
1000	3720	SPL (9101)	BK1 FKK.-XYZ	(TON)	2.24845801E+03	2.000E-03
11000	-2.22938525E+03		2.24845801E+03			
1000	3721	SPL (9101)	BK1 FKC -XYZ	(TON)	2.24845801E+03	2.000E-03
11000	-2.22938525E+03		2.24845801E+03			
1000	3722	SPL (9102)	BK1 DIS.-XYZ	(CM)	1.05465758E+00	2.000E-03
11000	-1.05465758E+00		9.19401467E-01			
1000	3723	SPL (9102)	BK1 VEL.-XYZ	(KINE)	3.40971642E+01	2.000E-03
11000	-3.40971642E+01		3.09480190E+01			

1=====

*** DAC3N *** < E-3 > NCODE & MCODE LIST OF EDIT WAVE

=====

NCOD MCOD <----- TITL -----> <-----SMAX-----> <---DLT3--->

<---MWW2---> <-----XMIN-----> <-----XMAX----->

SER-ESB-023-1.txt

1000 3724	SPL (9102)	BK1 FKK.-XYZ	(TON)	5.22477356E+02	2.000E-03
11000	-5.22477356E+02	4.55471466E+02			
1000 3725	SPL (9102)	BK1 FKC -XYZ	(TON)	5.22477356E+02	2.000E-03
11000	-5.22477356E+02	4.55471466E+02			
1000 3726	SPL (9103)	BK1 DIS.-XYZ	(CM)	4.88350987E-01	2.000E-03
11000	-4.88350987E-01	4.27839428E-01			
1000 3727	SPL (9103)	BK1 VEL.-XYZ	(KINE)	2.85134544E+01	2.000E-03
11000	-2.84144020E+01	2.85134544E+01			
1000 3728	SPL (9103)	BK1 FKK.-XYZ	(TON)	1.35712744E+03	2.000E-03
11000	-1.35712744E+03	1.18896582E+03			
1000 3729	SPL (9103)	BK1 FKC -XYZ	(TON)	1.35712744E+03	2.000E-03
11000	-1.35712744E+03	1.18896582E+03			
1000 3730	SPL (9104)	BK1 DIS.-XYZ	(CM)	5.86531833E-02	2.000E-03
11000	-5.28420396E-02	5.86531833E-02			
1000 3731	SPL (9104)	BK1 VEL.-XYZ	(KINE)	5.08448887E+00	2.000E-03
11000	-5.08448887E+00	5.01425457E+00			
1000 3732	SPL (9104)	BK1 FKK.-XYZ	(TON)	2.59481689E+02	2.000E-03
11000	-2.33773178E+02	2.59481689E+02			
1000 3733	SPL (9104)	BK1 FKC -XYZ	(TON)	2.59481689E+02	2.000E-03
11000	-2.33773178E+02	2.59481689E+02			
1000 3734	SPL (9105)	BK1 DIS.-XYZ	(CM)	3.40089314E-02	2.000E-03
11000	-3.40089314E-02	3.01135723E-02			
1000 3735	SPL (9105)	BK1 VEL.-XYZ	(KINE)	3.28256559E+00	2.000E-03
11000	-2.82003117E+00	3.28256559E+00			
1000 3736	SPL (9105)	BK1 FKK.-XYZ	(TON)	1.64093094E+01	2.000E-03
11000	-1.64093094E+01	1.45297985E+01			
1000 3737	SPL (9105)	BK1 FKC -XYZ	(TON)	1.64093094E+01	2.000E-03
11000	-1.64093094E+01	1.45297985E+01			
1000 3738	SPL (9106)	BK1 DIS.-XYZ	(CM)	2.17944253E-02	2.000E-03
11000	-1.99353117E-02	2.17944253E-02			
1000 3739	SPL (9106)	BK1 VEL.-XYZ	(KINE)	3.04681563E+00	2.000E-03
11000	-2.72173548E+00	3.04681563E+00			
1000 3740	SPL (9106)	BK1 FKK.-XYZ	(TON)	1.02935074E+02	2.000E-03
11000	-9.41544800E+01	1.02935074E+02			
1000 3741	SPL (9106)	BK1 FKC -XYZ	(TON)	1.02935074E+02	2.000E-03
11000	-9.41544800E+01	1.02935074E+02			
1000 3742	SPL (9081)	BK1 DIS.-XYZ	(CM)	2.94484794E-02	2.000E-03
11000	-2.50743460E-02	2.94484794E-02			
1000 3743	SPL (9081)	BK1 VEL.-XYZ	(KINE)	2.10716820E+00	2.000E-03
11000	-1.94395697E+00	2.10716820E+00			
1000 3744	SPL (9081)	BK1 FKK.-XYZ	(TON)	3.29528491E+03	2.000E-03
11000	-2.80581934E+03	3.29528491E+03			
1000 3745	SPL (9081)	BK1 FKC -XYZ	(TON)	3.29528491E+03	2.000E-03
11000	-2.80581934E+03	3.29528491E+03			
1000 3746	SPL (9071)	BK1 DIS.-XYZ	(CM)	1.07924259E+00	2.000E-03
11000	-1.05708706E+00	1.07924259E+00			
1000 3747	SPL (9071)	BK1 VEL.-XYZ	(KINE)	3.62671280E+01	2.000E-03
11000	-3.22206650E+01	3.62671280E+01			
1000 3748	SPL (9071)	BK1 FKK.-XYZ	(TON)	2.42829590E+03	2.000E-03
11000	-2.37844580E+03	2.42829590E+03			
1000 3749	SPL (9071)	BK1 FKC -XYZ	(TON)	2.42829590E+03	2.000E-03
11000	-2.37844580E+03	2.42829590E+03			
1000 3750	SPL (9072)	BK1 DIS.-XYZ	(CM)	5.79802871E-01	2.000E-03
11000	-5.52781582E-01	5.79802871E-01			
1000 3751	SPL (9072)	BK1 VEL.-XYZ	(KINE)	2.50156212E+01	2.000E-03
11000	-2.50156212E+01	2.43895454E+01			
1000 3752	SPL (9072)	BK1 FKK.-XYZ	(TON)	2.91582886E+02	2.000E-03
11000	-2.77993866E+02	2.91582886E+02			
1000 3753	SPL (9072)	BK1 FKC -XYZ	(TON)	2.91582886E+02	2.000E-03
11000	-2.77993866E+02	2.91582886E+02			
1000 3754	SPL (9073)	BK1 DIS.-XYZ	(CM)	2.37533301E-01	2.000E-03
11000	-2.37533301E-01	2.03476563E-01			

SER-ESB-023-1.txt

1000	3755	SPL (9073)	BK1 VEL.-XYZ	(KINE)	1.44974566E+01	2.000E-03
11000	-1.44974566E+01		1.41750174E+01			
1000	3756	SPL (9073)	BK1 FKK.-XYZ	(TON)	1.04110840E+02	2.000E-03
11000	-1.04110840E+02		8.91837769E+01			
1000	3757	SPL (9073)	BK1 FKC.-XYZ	(TON)	1.04110840E+02	2.000E-03
11000	-1.04110840E+02		8.91837769E+01			
1000	3758	SPL (9074)	BK1 DIS.-XYZ	(CM)	3.11756972E-02	2.000E-03
11000	-2.99812462E-02		3.11756972E-02			
1000	3759	SPL (9074)	BK1 VEL.-XYZ	(KINE)	2.70568180E+00	2.000E-03
11000	-2.14191079E+00		2.70568180E+00			
1000	3760	SPL (9074)	BK1 FKK.-XYZ	(TON)	2.34815353E+02	2.000E-03
11000	-2.25818756E+02		2.34815353E+02			
1000	3761	SPL (9074)	BK1 FKC.-XYZ	(TON)	2.34815353E+02	2.000E-03
11000	-2.25818756E+02		2.34815353E+02			
1000	3762	SPL (9075)	BK1 DIS.-XYZ	(CM)	1.67338476E-02	2.000E-03
11000	-1.67338476E-02		1.55171789E-02			
1000	3763	SPL (9075)	BK1 VEL.-XYZ	(KINE)	1.37500298E+00	2.000E-03
11000	-1.22037756E+00		1.37500298E+00			
1000	3764	SPL (9075)	BK1 FKK.-XYZ	(TON)	6.78892212E+01	2.000E-03
11000	-6.78892212E+01		6.29531937E+01			
1000	3765	SPL (9075)	BK1 FKC.-XYZ	(TON)	6.78892212E+01	2.000E-03
11000	-6.78892212E+01		6.29531937E+01			
1000	3766	SPL (9061)	BK1 DIS.-XYZ	(CM)	2.10828289E-01	2.000E-03
11000	-2.10828289E-01		1.98341087E-01			
1000	3767	SPL (9061)	BK1 VEL.-XYZ	(KINE)	1.39128819E+01	2.000E-03
11000	-1.27279463E+01		1.39128819E+01			
1000	3768	SPL (9061)	BK1 FKK.-XYZ	(TON)	7.28622559E+02	2.000E-03
11000	-7.28622559E+02		6.85466797E+02			
1000	3769	SPL (9061)	BK1 FKC.-XYZ	(TON)	7.28622559E+02	2.000E-03
11000	-7.28622559E+02		6.85466797E+02			
1000	3770	SPL (9062)	BK1 DIS.-XYZ	(CM)	1.28450897E-02	2.000E-03
11000	-1.18683595E-02		1.28450897E-02			
1000	3771	SPL (9062)	BK1 VEL.-XYZ	(KINE)	1.12005198E+00	2.000E-03
11000	-1.07357812E+00		1.12005198E+00			
1000	3772	SPL (9062)	BK1 FKK.-XYZ	(TON)	7.98450775E+01	2.000E-03
11000	-7.37737198E+01		7.98450775E+01			
1000	3773	SPL (9062)	BK1 FKC.-XYZ	(TON)	7.98450775E+01	2.000E-03
11000	-7.37737198E+01		7.98450775E+01			

1=====

*** DAC3N *** < E-3 > NCODE & MCODE LIST OF EDIT WAVE

=====

NCOD MCOD <----- TITL -----> <-----SMAX-----> <---DLT3--->
 <---MWW2---> <---XMIN-----> <---XMAX----->

1000	3774	SPL (9063)	BK1 DIS.-XYZ	(CM)	4.84310389E-02	2.000E-03
11000	-4.84310389E-02		4.51924093E-02			
1000	3775	SPL (9063)	BK1 VEL.-XYZ	(KINE)	2.70365167E+00	2.000E-03
11000	-2.70365167E+00		2.25728512E+00			
1000	3776	SPL (9063)	BK1 FKK.-XYZ	(TON)	5.46302124E+02	2.000E-03
11000	-5.46302124E+02		5.09770355E+02			
1000	3777	SPL (9063)	BK1 FKC.-XYZ	(TON)	5.46302124E+02	2.000E-03
11000	-5.46302124E+02		5.09770355E+02			
1000	3778	SPL (9163)	BK1 DIS.-XYZ	(CM)	2.39654537E-02	2.000E-03
11000	-2.19926070E-02		2.39654537E-02			
1000	3779	SPL (9163)	BK1 VEL.-XYZ	(KINE)	1.42279232E+00	2.000E-03
11000	-8.05902004E-01		1.42279232E+00			
1000	3780	SPL (9163)	BK1 FKK.-XYZ	(TON)	2.70330322E+02	2.000E-03

SER-ESB-023-1.txt

11000 -2.48076614E+02	2.70330322E+02			
1000 3781 SPL (9163)	BK1 FKC -XYZ	(TON)	2.70330322E+02	2.000E-03
11000 -2.48076614E+02	2.70330322E+02			
1000 3782 SPL (9064)	BK1 DIS.-XYZ	(CM)	1.77332252E-01	2.000E-03
11000 -1.77332252E-01	1.45480663E-01			
1000 3783 SPL (9064)	BK1 VEL.-XYZ	(KINE)	1.14781551E+01	2.000E-03
11000 -1.14781551E+01	1.07209272E+01			
1000 3784 SPL (9064)	BK1 FKK.-XYZ	(TON)	2.24147974E+03	2.000E-03
11000 -2.24147974E+03	1.83887561E+03			
1000 3785 SPL (9064)	BK1 FKC -XYZ	(TON)	2.24147974E+03	2.000E-03
11000 -2.24147974E+03	1.83887561E+03			
1000 3786 SPL (9164)	BK1 DIS.-XYZ	(CM)	1.69432446E-01	2.000E-03
11000 -1.69432446E-01	1.54635578E-01			
1000 3787 SPL (9164)	BK1 VEL.-XYZ	(KINE)	1.17772551E+01	2.000E-03
11000 -1.17772551E+01	9.93152523E+00			
1000 3788 SPL (9164)	BK1 FKK.-XYZ	(TON)	2.14162622E+03	2.000E-03
11000 -2.14162622E+03	1.95459375E+03			
1000 3789 SPL (9164)	BK1 FKC -XYZ	(TON)	2.14162622E+03	2.000E-03
11000 -2.14162622E+03	1.95459375E+03			
1000 3790 SPL (9051)	BK1 DIS.-XYZ	(CM)	4.01801020E-02	2.000E-03
11000 -3.90734039E-02	4.01801020E-02			
1000 3791 SPL (9051)	BK1 VEL.-XYZ	(KINE)	2.50437140E+00	2.000E-03
11000 -2.50437140E+00	2.31771231E+00			
1000 3792 SPL (9051)	BK1 FKK.-XYZ	(TON)	4.60463959E+02	2.000E-03
11000 -4.47781189E+02	4.60463959E+02			
1000 3793 SPL (9051)	BK1 FKC -XYZ	(TON)	4.60463959E+02	2.000E-03
11000 -4.47781189E+02	4.60463959E+02			
1000 3794 SPL (9151)	BK1 DIS.-XYZ	(CM)	1.38368178E-02	2.000E-03
11000 -1.38368178E-02	1.29122091E-02			
1000 3795 SPL (9151)	BK1 VEL.-XYZ	(KINE)	1.12511516E+00	2.000E-03
11000 -9.39082503E-01	1.12511516E+00			
1000 3796 SPL (9151)	BK1 FKK.-XYZ	(TON)	1.58569931E+02	2.000E-03
11000 -1.58569931E+02	1.47973923E+02			
1000 3797 SPL (9151)	BK1 FKC -XYZ	(TON)	1.58569931E+02	2.000E-03
11000 -1.58569931E+02	1.47973923E+02			
1000 3798 SPL (9041)	BK1 DIS.-XYZ	(CM)	4.07266095E-02	2.000E-03
11000 -4.07266095E-02	3.78021225E-02			
1000 3799 SPL (9041)	BK1 VEL.-XYZ	(KINE)	2.48513174E+00	2.000E-03
11000 -2.48513174E+00	2.19661999E+00			
1000 3800 SPL (9041)	BK1 FKK.-XYZ	(TON)	4.66726929E+02	2.000E-03
11000 -4.66726929E+02	4.33212311E+02			
1000 3801 SPL (9041)	BK1 FKC -XYZ	(TON)	4.66726929E+02	2.000E-03
11000 -4.66726929E+02	4.33212311E+02			
1000 3802 SPL (9141)	BK1 DIS.-XYZ	(CM)	1.88345872E-02	2.000E-03
11000 -1.88345872E-02	1.79485455E-02			
1000 3803 SPL (9141)	BK1 VEL.-XYZ	(KINE)	1.55464172E+00	2.000E-03
11000 -1.18020523E+00	1.55464172E+00			
1000 3804 SPL (9141)	BK1 FKK.-XYZ	(TON)	2.15844360E+02	2.000E-03
11000 -2.15844360E+02	2.05690338E+02			
1000 3805 SPL (9141)	BK1 FKC -XYZ	(TON)	2.15844360E+02	2.000E-03
11000 -2.15844360E+02	2.05690338E+02			
1000 3806 SPL (9031)	BK1 DIS.-XYZ	(CM)	1.50206126E-02	2.000E-03
11000 -1.48626138E-02	1.50206126E-02			
1000 3807 SPL (9031)	BK1 VEL.-XYZ	(KINE)	1.39753294E+00	2.000E-03
11000 -1.39753294E+00	1.35445786E+00			
1000 3808 SPL (9031)	BK1 FKK.-XYZ	(TON)	4.73149292E+02	2.000E-03
11000 -4.68172333E+02	4.73149292E+02			
1000 3809 SPL (9031)	BK1 FKC -XYZ	(TON)	4.73149292E+02	2.000E-03
11000 -4.68172333E+02	4.73149292E+02			
1000 3810 SPL (9032)	BK1 DIS.-XYZ	(CM)	5.43819964E-02	2.000E-03
11000 -4.75451387E-02	5.43819964E-02			
1000 3811 SPL (9032)	BK1 VEL.-XYZ	(KINE)	2.53726745E+00	2.000E-03
11000 -2.53726745E+00	2.38127804E+00			

SER-ESB-023-1.txt

1000	3812	SPL (9032)	BK1 FKK.-XYZ	(TON)	2.99264136E+03	2.000E-03
11000	-2.61640918E+03		2.99264136E+03			
1000	3813	SPL (9032)	BK1 FKC -XYZ	(TON)	2.99264136E+03	2.000E-03
11000	-2.61640918E+03		2.99264136E+03			
1000	3814	SPL (9132)	BK1 DIS.-XYZ	(CM)	2.40443870E-02	2.000E-03
11000	-2.40443870E-02		2.32422147E-02			
1000	3815	SPL (9132)	BK1 VEL.-XYZ	(KINE)	1.81415868E+00	2.000E-03
11000	-1.81415868E+00		1.60178649E+00			
1000	3816	SPL (9132)	BK1 FKK.-XYZ	(TON)	1.32316260E+03	2.000E-03
11000	-1.32316260E+03		1.27901917E+03			
1000	3817	SPL (9132)	BK1 FKC -XYZ	(TON)	1.32316260E+03	2.000E-03
11000	-1.32316260E+03		1.27901917E+03			
1000	3818	SPL (9033)	BK1 DIS.-XYZ	(CM)	2.57577579E-02	2.000E-03
11000	-2.57577579E-02		2.54278556E-02			
1000	3819	SPL (9033)	BK1 VEL.-XYZ	(KINE)	2.69003630E+00	2.000E-03
11000	-2.69003630E+00		2.50712013E+00			
1000	3820	SPL (9033)	BK1 FKK.-XYZ	(TON)	8.41248413E+02	2.000E-03
11000	-8.41248413E+02		8.30473755E+02			
1000	3821	SPL (9033)	BK1 FKC -XYZ	(TON)	8.41248413E+02	2.000E-03
11000	-8.41248413E+02		8.30473755E+02			
1000	3822	SPL (9133)	BK1 DIS.-XYZ	(CM)	3.97778675E-02	2.000E-03
11000	-2.97092292E-02		3.97778675E-02			
1000	3823	SPL (9133)	BK1 VEL.-XYZ	(KINE)	2.44850421E+00	2.000E-03
11000	-1.70825481E+00		2.44850421E+00			

1

*** DAC3N *** < E-3 > NCODE & MCODE LIST OF EDIT WAVE

NCOD MCOD <----- TITL -----> <-----SMAX-----> <---DLT3--->
 <---MWW2---> <-----XMIN-----> <-----XMAX----->

1000	3824	SPL (9133)	BK1 FKK.-XYZ	(TON)	1.29914514E+03	2.000E-03
11000	-9.70303406E+02		1.29914514E+03			
1000	3825	SPL (9133)	BK1 FKC -XYZ	(TON)	1.29914514E+03	2.000E-03
11000	-9.70303406E+02		1.29914514E+03			
1000	3826	SPL (9021)	BK1 DIS.-XYZ	(CM)	2.75962278E-02	2.000E-03
11000	-2.68577728E-02		2.75962278E-02			
1000	3827	SPL (9021)	BK1 VEL.-XYZ	(KINE)	2.51238799E+00	2.000E-03
11000	-2.18070841E+00		2.51238799E+00			
1000	3828	SPL (9021)	BK1 FKK.-XYZ	(TON)	1.71924500E+02	2.000E-03
11000	-1.67323929E+02		1.71924500E+02			
1000	3829	SPL (9021)	BK1 FKC -XYZ	(TON)	1.71924500E+02	2.000E-03
11000	-1.67323929E+02		1.71924500E+02			
1000	3830	SPL (9022)	BK1 DIS.-XYZ	(CM)	1.15752006E-02	2.000E-03
11000	-1.15752006E-02		1.02671618E-02			
1000	3831	SPL (9022)	BK1 VEL.-XYZ	(KINE)	1.43841922E+00	2.000E-03
11000	-1.43366539E+00		1.43841922E+00			
1000	3832	SPL (9022)	BK1 FKK.-XYZ	(TON)	4.45876732E+01	2.000E-03
11000	-4.45876732E+01		3.95491066E+01			
1000	3833	SPL (9022)	BK1 FKC -XYZ	(TON)	4.45876732E+01	2.000E-03
11000	-4.45876732E+01		3.95491066E+01			
1000	3834	SPL (9023)	BK1 DIS.-XYZ	(CM)	4.40058373E-02	2.000E-03
11000	-3.21022384E-02		4.40058373E-02			
1000	3835	SPL (9023)	BK1 VEL.-XYZ	(KINE)	2.21323156E+00	2.000E-03
11000	-2.21323156E+00		2.06755447E+00			
1000	3836	SPL (9023)	BK1 FKK.-XYZ	(TON)	5.17948730E+02	2.000E-03
11000	-3.77843353E+02		5.17948730E+02			
1000	3837	SPL (9023)	BK1 FKC -XYZ	(TON)	5.17948730E+02	2.000E-03

SER-ESB-023-1.txt

11000 -3.77843353E+02	5.17948730E+02			
1000 3838 SPL (9123)	BK1 DIS.-XYZ	(CM)	2.38692295E-02	2.000E-03
11000 -2.38692295E-02	2.28542369E-02			
1000 3839 SPL (9123)	BK1 VEL.-XYZ	(KINE)	1.69862354E+00	2.000E-03
11000 -1.69862354E+00	1.69755757E+00			
1000 3840 SPL (9123)	BK1 FKK.-XYZ	(TON)	2.80940826E+02	2.000E-03
11000 -2.80940826E+02	2.68994354E+02			
1000 3841 SPL (9123)	BK1 FKC -XYZ	(TON)	2.80940826E+02	2.000E-03
11000 -2.80940826E+02	2.68994354E+02			
1000 3842 SPL (9024)	BK1 DIS.-XYZ	(CM)	1.70481075E-02	2.000E-03
11000 -1.58381984E-02	1.70481075E-02			
1000 3843 SPL (9024)	BK1 VEL.-XYZ	(KINE)	1.65747976E+00	2.000E-03
11000 -1.60878813E+00	1.65747976E+00			
1000 3844 SPL (9024)	BK1 FKK.-XYZ	(TON)	1.62178650E+02	2.000E-03
11000 -1.50668793E+02	1.62178650E+02			
1000 3845 SPL (9024)	BK1 FKC -XYZ	(TON)	1.62178650E+02	2.000E-03
11000 -1.50668793E+02	1.62178650E+02			
1000 3846 SPL (9124)	BK1 DIS.-XYZ	(CM)	2.31471043E-02	2.000E-03
11000 -1.76532026E-02	2.31471043E-02			
1000 3847 SPL (9124)	BK1 VEL.-XYZ	(KINE)	1.28040206E+00	2.000E-03
11000 -1.28040206E+00	1.11630821E+00			
1000 3848 SPL (9124)	BK1 FKK.-XYZ	(TON)	2.20198410E+02	2.000E-03
11000 -1.67934906E+02	2.20198410E+02			
1000 3849 SPL (9124)	BK1 FKC -XYZ	(TON)	2.20198410E+02	2.000E-03
11000 -1.67934906E+02	2.20198410E+02			
1000 3850 SPL (9011)	BK1 DIS.-XYZ	(CM)	2.08322499E-02	2.000E-03
11000 -2.08322499E-02	1.92580130E-02			
1000 3851 SPL (9011)	BK1 VEL.-XYZ	(KINE)	1.84656823E+00	2.000E-03
11000 -1.74476647E+00	1.84656823E+00			
1000 3852 SPL (9011)	BK1 FKK.-XYZ	(TON)	7.86209106E+01	2.000E-03
11000 -7.86209106E+01	7.26797409E+01			
1000 3853 SPL (9011)	BK1 FKC -XYZ	(TON)	7.86209106E+01	2.000E-03
11000 -7.86209106E+01	7.26797409E+01			
1000 3854 SPL (9111)	BK1 DIS.-XYZ	(CM)	2.36255471E-02	2.000E-03
11000 -2.02130731E-02	2.36255471E-02			
1000 3855 SPL (9111)	BK1 VEL.-XYZ	(KINE)	1.66564894E+00	2.000E-03
11000 -1.40370762E+00	1.66564894E+00			
1000 3856 SPL (9111)	BK1 FKK.-XYZ	(TON)	8.91628113E+01	2.000E-03
11000 -7.62841339E+01	8.91628113E+01			
1000 3857 SPL (9111)	BK1 FKC -XYZ	(TON)	8.91628113E+01	2.000E-03
11000 -7.62841339E+01	8.91628113E+01			
1000 3858 SPL (9012)	BK1 DIS.-XYZ	(CM)	1.41678667E-02	2.000E-03
11000 -1.30325621E-02	1.41678667E-02			
1000 3859 SPL (9012)	BK1 VEL.-XYZ	(KINE)	1.40569210E+00	2.000E-03
11000 -1.40569210E+00	1.33123147E+00			
1000 3860 SPL (9012)	BK1 FKK.-XYZ	(TON)	7.28936768E+01	2.000E-03
11000 -6.70525284E+01	7.28936768E+01			
1000 3861 SPL (9012)	BK1 FKC -XYZ	(TON)	7.28936768E+01	2.000E-03
11000 -6.70525284E+01	7.28936768E+01			
1000 3862 SPL (9112)	BK1 DIS.-XYZ	(CM)	1.70355719E-02	2.000E-03
11000 -1.55214416E-02	1.70355719E-02			
1000 3863 SPL (9112)	BK1 VEL.-XYZ	(KINE)	1.26115060E+00	2.000E-03
11000 -1.26115060E+00	1.02579188E+00			
1000 3864 SPL (9112)	BK1 FKK.-XYZ	(TON)	8.76480103E+01	2.000E-03
11000 -7.98578186E+01	8.76480103E+01			
1000 3865 SPL (9112)	BK1 FKC -XYZ	(TON)	8.76480103E+01	2.000E-03
11000 -7.98578186E+01	8.76480103E+01			
1000 3866 SPL (811)	BK1 DIS.-XYZ	(CM)	5.41041136E-01	2.000E-03
11000 -4.92383748E-01	5.41041136E-01			
1000 3867 SPL (811)	BK1 VEL.-XYZ	(KINE)	3.10656986E+01	2.000E-03
11000 -3.09591103E+01	3.10656986E+01			
1000 3868 SPL (811)	BK1 FKK.-XYZ	(TON)	9.68463593E+01	2.000E-03
11000 -8.81366882E+01	9.68463593E+01			

SER-ESB-023-1.txt

```

1000 3869 SPL ( 811) BK1 FKC -XYZ (TON) 9.68463593E+01 2.000E-03
11000 -8.81366882E+01 9.68463593E+01
1000 3870 SPL ( 812) BK1 DIS.-XYZ (CM) 1.11273147E-01 2.000E-03
11000 -9.13431644E-02 1.11273147E-01
1000 3871 SPL ( 812) BK1 VEL.-XYZ (KINE) 6.01771402E+00 2.000E-03
11000 -5.20021343E+00 6.01771402E+00
1000 3872 SPL ( 812) BK1 FKK.-XYZ (TON) 6.99908081E+02 2.000E-03
11000 -5.74548523E+02 6.99908081E+02
1000 3873 SPL ( 812) BK1 FKC -XYZ (TON) 6.99908081E+02 2.000E-03
11000 -5.74548523E+02 6.99908081E+02

```

1=====

```

*** DAC3N *** < E-3 > NCODE & MCODE LIST OF EDIT WAVE
=====
=====

```

```

NCOD MCOD <----- TITL -----> <-----SMAX-----> <---DLT3--->
<---MWW2---> <-----XMIN-----> <-----XMAX----->

```

```

1000 3874 SPL ( 813) BK1 DIS.-XYZ (CM) 2.07509957E-02 2.000E-03
11000 -1.88998785E-02 2.07509957E-02
1000 3875 SPL ( 813) BK1 VEL.-XYZ (KINE) 1.20115447E+00 2.000E-03
11000 -1.20115447E+00 1.16041088E+00
1000 3876 SPL ( 813) BK1 FKK.-XYZ (TON) 3.71442841E+02 2.000E-03
11000 -3.38307831E+02 3.71442841E+02
1000 3877 SPL ( 813) BK1 FKC -XYZ (TON) 3.71442841E+02 2.000E-03
11000 -3.38307831E+02 3.71442841E+02
1000 3878 SPL ( 814) BK1 DIS.-XYZ (CM) 1.33774616E-02 2.000E-03
11000 -1.33774616E-02 1.15895504E-02
1000 3879 SPL ( 814) BK1 VEL.-XYZ (KINE) 6.82379603E-01 2.000E-03
11000 -6.82379603E-01 6.43145263E-01
1000 3880 SPL ( 814) BK1 FKK.-XYZ (TON) 7.42449097E+02 2.000E-03
11000 -7.42449097E+02 6.43220032E+02
1000 3881 SPL ( 814) BK1 FKC -XYZ (TON) 7.42449097E+02 2.000E-03
11000 -7.42449097E+02 6.43220032E+02
1000 3882 SPL ( 816) BK1 DIS.-XYZ (CM) 2.43352540E-02 2.000E-03
11000 -2.43352540E-02 2.16778386E-02
1000 3883 SPL ( 816) BK1 VEL.-XYZ (KINE) 1.87683070E+00 2.000E-03
11000 -1.87683070E+00 1.66687727E+00
1000 3884 SPL ( 816) BK1 FKK.-XYZ (TON) 2.72554836E+01 2.000E-03
11000 -2.72554836E+01 2.42791786E+01
1000 3885 SPL ( 816) BK1 FKC -XYZ (TON) 2.72554836E+01 2.000E-03
11000 -2.72554836E+01 2.42791786E+01
1000 3886 SPL ( 817) BK1 DIS.-XYZ (CM) 1.11115375E-03 2.000E-03
11000 -9.92065878E-04 1.11115375E-03
1000 3887 SPL ( 817) BK1 VEL.-XYZ (KINE) 7.50971362E-02 2.000E-03
11000 -7.50971362E-02 7.23385587E-02
1000 3888 SPL ( 817) BK1 FKK.-XYZ (TON) 1.38894215E+01 2.000E-03
11000 -1.24008226E+01 1.38894215E+01
1000 3889 SPL ( 817) BK1 FKC -XYZ (TON) 1.38894215E+01 2.000E-03
11000 -1.24008226E+01 1.38894215E+01
1000 3890 SPL ( 821) BK1 DIS.-XYZ (CM) 3.41076612E-01 2.000E-03
11000 -3.41076612E-01 3.17892879E-01
1000 3891 SPL ( 821) BK1 VEL.-XYZ (KINE) 1.69648685E+01 2.000E-03
11000 -1.69648685E+01 1.67833309E+01
1000 3892 SPL ( 821) BK1 FKK.-XYZ (TON) 6.10527115E+01 2.000E-03
11000 -6.10527115E+01 5.69028244E+01
1000 3893 SPL ( 821) BK1 FKC -XYZ (TON) 6.10527115E+01 2.000E-03
11000 -6.10527115E+01 5.69028244E+01
1000 3894 SPL ( 822) BK1 DIS.-XYZ (CM) 5.78156039E-02 2.000E-03

```

SER-ESB-023-1.txt

11000 -5.37869856E-02	5.78156039E-02			
1000 3895 SPL (822)	BK1 VEL.-XYZ	(KINE)	3.48384857E+00	2.000E-03
11000 -3.48384857E+00	3.47168946E+00			
1000 3896 SPL (822)	BK1 FKK.-XYZ	(TON)	3.63660156E+02	2.000E-03
11000 -3.38320129E+02	3.63660156E+02			
1000 3897 SPL (822)	BK1 FKC.-XYZ	(TON)	3.63660156E+02	2.000E-03
11000 -3.38320129E+02	3.63660156E+02			
1000 3898 SPL (823)	BK1 DIS.-XYZ	(CM)	1.13668768E-02	2.000E-03
11000 -1.08030457E-02	1.13668768E-02			
1000 3899 SPL (823)	BK1 VEL.-XYZ	(KINE)	7.81896770E-01	2.000E-03
11000 -7.81896770E-01	6.56352937E-01			
1000 3900 SPL (823)	BK1 FKK.-XYZ	(TON)	2.03467102E+02	2.000E-03
11000 -1.93374512E+02	2.03467102E+02			
1000 3901 SPL (823)	BK1 FKC.-XYZ	(TON)	2.03467102E+02	2.000E-03
11000 -1.93374512E+02	2.03467102E+02			
1000 3902 SPL (824)	BK1 DIS.-XYZ	(CM)	5.06708724E-03	2.000E-03
11000 -5.06708724E-03	4.83107008E-03			
1000 3903 SPL (824)	BK1 VEL.-XYZ	(KINE)	2.99719989E-01	2.000E-03
11000 -2.63059378E-01	2.99719989E-01			
1000 3904 SPL (824)	BK1 FKK.-XYZ	(TON)	2.81223328E+02	2.000E-03
11000 -2.81223328E+02	2.68124390E+02			
1000 3905 SPL (824)	BK1 FKC.-XYZ	(TON)	2.81223328E+02	2.000E-03
11000 -2.81223328E+02	2.68124390E+02			
1000 3906 SPL (826)	BK1 DIS.-XYZ	(CM)	2.25341041E-02	2.000E-03
11000 -2.16293894E-02	2.25341041E-02			
1000 3907 SPL (826)	BK1 VEL.-XYZ	(KINE)	2.15156054E+00	2.000E-03
11000 -2.15156054E+00	1.81460857E+00			
1000 3908 SPL (826)	BK1 FKK.-XYZ	(TON)	2.52381973E+01	2.000E-03
11000 -2.42249165E+01	2.52381973E+01			
1000 3909 SPL (826)	BK1 FKC.-XYZ	(TON)	2.52381973E+01	2.000E-03
11000 -2.42249165E+01	2.52381973E+01			
1000 3910 SPL (827)	BK1 DIS.-XYZ	(CM)	1.06622360E-03	2.000E-03
11000 -1.06622360E-03	9.81404097E-04			
1000 3911 SPL (827)	BK1 VEL.-XYZ	(KINE)	9.87541974E-02	2.000E-03
11000 -7.64569864E-02	9.87541974E-02			
1000 3912 SPL (827)	BK1 FKK.-XYZ	(TON)	1.33277941E+01	2.000E-03
11000 -1.33277941E+01	1.22675514E+01			
1000 3913 SPL (827)	BK1 FKC.-XYZ	(TON)	1.33277941E+01	2.000E-03
11000 -1.33277941E+01	1.22675514E+01			
1000 3914 SPL (838)	BK1 DIS.-XYZ	(CM)	3.42901121E-03	2.000E-03
11000 -3.42901121E-03	3.19287903E-03			
1000 3915 SPL (838)	BK1 VEL.-XYZ	(KINE)	4.24774826E-01	2.000E-03
11000 -4.24774826E-01	4.01905477E-01			
1000 3916 SPL (838)	BK1 FKK.-XYZ	(TON)	2.89271393E+02	2.000E-03
11000 -2.89271393E+02	2.69351257E+02			
1000 3917 SPL (838)	BK1 FKC.-XYZ	(TON)	2.89271393E+02	2.000E-03
11000 -2.89271393E+02	2.69351257E+02			
1000 3918 SPL (845)	BK2 DIS.-XYZ	(RAD)	2.08649737E-07	2.000E-03
11000 -1.91736632E-07	2.08649737E-07			
1000 3919 SPL (845)	BK2 VEL.-XYZR	(RAD/S)	1.08008489E-05	2.000E-03
11000 -1.08008489E-05	1.07969317E-05			
1000 3920 SPL (845)	BK2 FKK.-XYZR	(TON*CM)	8.99280391E+04	2.000E-03
11000 -8.26384844E+04	8.99280391E+04			
1000 3921 SPL (845)	BK2 FKC.-XYZR	(TON*CM)	8.99280391E+04	2.000E-03
11000 -8.26384844E+04	8.99280391E+04			
1000 3922 SPL (855)	BK2 DIS.-XYZ	(RAD)	5.04361594E-07	2.000E-03
11000 -5.04361594E-07	4.55032506E-07			
1000 3923 SPL (855)	BK2 VEL.-XYZR	(RAD/S)	2.85458082E-05	2.000E-03
11000 -2.85458082E-05	2.52126392E-05			

1

*** DAC3N ***

< E-3 > NCODE & MCODE LIST OF EDIT WAVE

SER-ESB-023-1.txt

```

=====
=====
NCOD  MCOD  <----- TITL ----->  <-----SMAX----->  <---DLT3--->
<---MW2--->  <---XMIN--->  <---XMAX--->

1000 3924   SPL ( 855) BK2 FKK.-XYZR      (TON*CM)    2.17379844E+05  2.000E-03
      11000 -2.17379844E+05 1.96119016E+05
1000 3925   SPL ( 855) BK2 FKC.-XYZR      (TON*CM)    2.17379844E+05  2.000E-03
      11000 -2.17379844E+05 1.96119016E+05
1000 3926   SPL ( 4001) BK1 DIS.-XYZ      (CM)        4.45087969E-01  2.000E-03
      11000 -4.23741251E-01 4.45087969E-01
1000 3927   SPL ( 4001) BK1 VEL.-XYZ      (KINE)     1.72853451E+01  2.000E-03
      11000 -1.64374332E+01 1.72853451E+01
1000 3928   SPL ( 4001) BK1 FKK.-XYZ      (TON)        4.45087971E-06  2.000E-03
      11000 -4.23741221E-06 4.45087971E-06
1000 3929   SPL ( 4001) BK1 FKC.-XYZ      (TON)        4.45087971E-06  2.000E-03
      11000 -4.23741221E-06 4.45087971E-06
1000 3930   SPL ( 4002) BK1 DIS.-XYZ      (CM)        4.67616975E-01  2.000E-03
      11000 -4.50724453E-01 4.67616975E-01
1000 3931   SPL ( 4002) BK1 VEL.-XYZ      (KINE)     1.78234367E+01  2.000E-03
      11000 -1.78234367E+01 1.75535583E+01
1000 3932   SPL ( 4002) BK1 FKK.-XYZ      (TON)        4.67616974E-06  2.000E-03
      11000 -4.50724474E-06 4.67616974E-06
1000 3933   SPL ( 4002) BK1 FKC.-XYZ      (TON)        4.67616974E-06  2.000E-03
      11000 -4.50724474E-06 4.67616974E-06
1000 3934   SPL ( 4003) BK1 DIS.-XYZ      (CM)        4.92127496E-04  2.000E-03
      11000 -4.61086427E-04 4.92127496E-04
1000 3935   SPL ( 4003) BK1 VEL.-XYZ      (KINE)     6.87767342E-02  2.000E-03
      11000 -6.87767342E-02 6.73027188E-02
1000 3936   SPL ( 4003) BK1 FKK.-XYZ      (TON)        4.92127494E-09  2.000E-03
      11000 -4.61086413E-09 4.92127494E-09
1000 3937   SPL ( 4003) BK1 FKC.-XYZ      (TON)        4.92127494E-09  2.000E-03
      11000 -4.61086413E-09 4.92127494E-09
1000 3938   SPL ( 4101) BK1 DIS.-XYZ      (CM)        4.83111411E-01  2.000E-03
      11000 -4.36239839E-01 4.83111411E-01
1000 3939   SPL ( 4101) BK1 VEL.-XYZ      (KINE)     1.75065422E+01  2.000E-03
      11000 -1.75065422E+01 1.44877863E+01
1000 3940   SPL ( 4101) BK1 FKK.-XYZ      (TON)        4.83111444E-06  2.000E-03
      11000 -4.36239861E-06 4.83111444E-06
1000 3941   SPL ( 4101) BK1 FKC.-XYZ      (TON)        4.83111444E-06  2.000E-03
      11000 -4.36239861E-06 4.83111444E-06
1000 3942   SPL ( 4102) BK1 DIS.-XYZ      (CM)        4.55113739E-01  2.000E-03
      11000 -4.55113739E-01 4.26303476E-01
1000 3943   SPL ( 4102) BK1 VEL.-XYZ      (KINE)     1.74032516E+01  2.000E-03
      11000 -1.74032516E+01 1.70126419E+01
1000 3944   SPL ( 4102) BK1 FKK.-XYZ      (TON)        4.55113741E-06  2.000E-03
      11000 -4.55113741E-06 4.26303495E-06
1000 3945   SPL ( 4102) BK1 FKC.-XYZ      (TON)        4.55113741E-06  2.000E-03
      11000 -4.55113741E-06 4.26303495E-06
1000 3946   SPL ( 4103) BK1 DIS.-XYZ      (CM)        2.30644434E-03  2.000E-03
      11000 -2.19139969E-03 2.30644434E-03
1000 3947   SPL ( 4103) BK1 VEL.-XYZ      (KINE)     2.37231910E-01  2.000E-03
      11000 -2.37231910E-01 2.16302902E-01
1000 3948   SPL ( 4103) BK1 FKK.-XYZ      (TON)        2.30644428E-08  2.000E-03
      11000 -2.19139977E-08 2.30644428E-08
1000 3949   SPL ( 4103) BK1 FKC.-XYZ      (TON)        2.30644428E-08  2.000E-03
      11000 -2.19139977E-08 2.30644428E-08
1000 3950   SPL ( 4201) BK1 DIS.-XYZ      (CM)        1.72918260E-01  2.000E-03
      11000 -1.16262630E-01 1.72918260E-01
1000 3951   SPL ( 4201) BK1 VEL.-XYZ      (KINE)     6.75851107E+00  2.000E-03

```

SER-ESB-023-1.txt

```

11000 -5.57106256E+00 6.75851107E+00
1000 3952 SPL ( 4201) BK1 FKK.-XYZ (TON) 1.72918260E-06 2.000E-03
11000 -1.16262629E-06 1.72918260E-06
1000 3953 SPL ( 4201) BK1 FKC.-XYZ (TON) 1.72918260E-06 2.000E-03
11000 -1.16262629E-06 1.72918260E-06
1000 3954 SPL ( 4202) BK1 DIS.-XYZ (CM) 1.12913445E-01 2.000E-03
11000 -1.05825879E-01 1.12913445E-01
1000 3955 SPL ( 4202) BK1 VEL.-XYZ (KINE) 3.81636930E+00 2.000E-03
11000 -3.81636930E+00 3.39903617E+00
1000 3956 SPL ( 4202) BK1 FKK.-XYZ (TON) 1.12913449E-06 2.000E-03
11000 -1.05825882E-06 1.12913449E-06
1000 3957 SPL ( 4202) BK1 FKC.-XYZ (TON) 1.12913449E-06 2.000E-03
11000 -1.05825882E-06 1.12913449E-06
1000 3958 SPL ( 4203) BK1 DIS.-XYZ (CM) 5.01191383E-03 2.000E-03
11000 -4.62815817E-03 5.01191383E-03
1000 3959 SPL ( 4203) BK1 VEL.-XYZ (KINE) 6.48997724E-01 2.000E-03
11000 -6.13521099E-01 6.48997724E-01
1000 3960 SPL ( 4203) BK1 FKK.-XYZ (TON) 5.01191408E-08 2.000E-03
11000 -4.62815812E-08 5.01191408E-08
1000 3961 SPL ( 4203) BK1 FKC.-XYZ (TON) 5.01191408E-08 2.000E-03
11000 -4.62815812E-08 5.01191408E-08
1000 3962 SPL ( 4301) BK1 DIS.-XYZ (CM) 1.45607635E-01 2.000E-03
11000 -1.24318473E-01 1.45607635E-01
1000 3963 SPL ( 4301) BK1 VEL.-XYZ (KINE) 7.47704411E+00 2.000E-03
11000 -7.10449839E+00 7.47704411E+00
1000 3964 SPL ( 4301) BK1 FKK.-XYZ (TON) 1.45607635E-06 2.000E-03
11000 -1.24318478E-06 1.45607635E-06
1000 3965 SPL ( 4301) BK1 FKC.-XYZ (TON) 1.45607635E-06 2.000E-03
11000 -1.24318478E-06 1.45607635E-06
1000 3966 SPL ( 4302) BK1 DIS.-XYZ (CM) 5.29837869E-02 2.000E-03
11000 -5.29837869E-02 5.21222129E-02
1000 3967 SPL ( 4302) BK1 VEL.-XYZ (KINE) 2.60304856E+00 2.000E-03
11000 -2.57566071E+00 2.60304856E+00
1000 3968 SPL ( 4302) BK1 FKK.-XYZ (TON) 5.29837848E-07 2.000E-03
11000 -5.29837848E-07 5.21222148E-07
1000 3969 SPL ( 4302) BK1 FKC.-XYZ (TON) 5.29837848E-07 2.000E-03
11000 -5.29837848E-07 5.21222148E-07
1000 3970 SPL ( 4303) BK1 DIS.-XYZ (CM) 1.44694000E-02 2.000E-03
11000 -1.38315745E-02 1.44694000E-02
1000 3971 SPL ( 4303) BK1 VEL.-XYZ (KINE) 1.64634371E+00 2.000E-03
11000 -1.48431408E+00 1.64634371E+00
1000 3972 SPL ( 4303) BK1 FKK.-XYZ (TON) 1.44693999E-07 2.000E-03
11000 -1.38315741E-07 1.44693999E-07
1000 3973 SPL ( 4303) BK1 FKC.-XYZ (TON) 1.44693999E-07 2.000E-03
11000 -1.38315741E-07 1.44693999E-07

```

```

=====
*** DAC3N *** < E-3 > NCODE & MCODE LIST OF EDIT WAVE
=====

```

```

NCOD MCOD <----- TITL -----> <-----SMAX-----> <---DLT3--->
<---MWW2---> <---XMIN-----> <---XMAX----->

```

```

1000 3974 SPL ( 4401) BK1 DIS.-XYZ (CM) 3.77630413E-01 2.000E-03
11000 -2.55770504E-01 3.77630413E-01
1000 3975 SPL ( 4401) BK1 VEL.-XYZ (KINE) 1.53299990E+01 2.000E-03
11000 -1.26123915E+01 1.53299990E+01
1000 3976 SPL ( 4401) BK1 FKK.-XYZ (TON) 3.77630408E-06 2.000E-03
11000 -2.55770510E-06 3.77630408E-06

```

SER-ESB-023-1.txt

1000 3977	SPL (4401)	BK1 FKC -XYZ	(TON)	3.77630408E-06	2.000E-03
11000 -2.55770510E-06		3.77630408E-06			
1000 3978	SPL (4402)	BK1 DIS.-XYZ	(CM)	2.37262726E-01	2.000E-03
11000 -2.20916495E-01		2.37262726E-01			
1000 3979	SPL (4402)	BK1 VEL.-XYZ	(KINE)	8.47147751E+00	2.000E-03
11000 -8.47147751E+00		7.63757420E+00			
1000 3980	SPL (4402)	BK1 FKK.-XYZ	(TON)	2.37262725E-06	2.000E-03
11000 -2.20916490E-06		2.37262725E-06			
1000 3981	SPL (4402)	BK1 FKC -XYZ	(TON)	2.37262725E-06	2.000E-03
11000 -2.20916490E-06		2.37262725E-06			
1000 3982	SPL (4403)	BK1 DIS.-XYZ	(CM)	8.73801205E-03	2.000E-03
11000 -8.23314022E-03		8.73801205E-03			
1000 3983	SPL (4403)	BK1 VEL.-XYZ	(KINE)	1.06198919E+00	2.000E-03
11000 -9.90472734E-01		1.06198919E+00			
1000 3984	SPL (4403)	BK1 FKK.-XYZ	(TON)	8.73801227E-08	2.000E-03
11000 -8.23314039E-08		8.73801227E-08			
1000 3985	SPL (4403)	BK1 FKC -XYZ	(TON)	8.73801227E-08	2.000E-03
11000 -8.23314039E-08		8.73801227E-08			
1000 3986	SPL (4501)	BK1 DIS.-XYZ	(CM)	6.18980646E-01	2.000E-03
11000 -5.32438934E-01		6.18980646E-01			
1000 3987	SPL (4501)	BK1 VEL.-XYZ	(KINE)	2.07565994E+01	2.000E-03
11000 -2.07565994E+01		1.83887367E+01			
1000 3988	SPL (4501)	BK1 FKK.-XYZ	(TON)	6.18980630E-06	2.000E-03
11000 -5.32438935E-06		6.18980630E-06			
1000 3989	SPL (4501)	BK1 FKC -XYZ	(TON)	6.18980630E-06	2.000E-03
11000 -5.32438935E-06		6.18980630E-06			
1000 3990	SPL (4502)	BK1 DIS.-XYZ	(CM)	5.22479653E-01	2.000E-03
11000 -5.19597352E-01		5.22479653E-01			
1000 3991	SPL (4502)	BK1 VEL.-XYZ	(KINE)	2.00922756E+01	2.000E-03
11000 -2.00922756E+01		1.91712971E+01			
1000 3992	SPL (4502)	BK1 FKK.-XYZ	(TON)	5.22479695E-06	2.000E-03
11000 -5.19597370E-06		5.22479695E-06			
1000 3993	SPL (4502)	BK1 FKC -XYZ	(TON)	5.22479695E-06	2.000E-03
11000 -5.19597370E-06		5.22479695E-06			
1000 3994	SPL (4503)	BK1 DIS.-XYZ	(CM)	5.98402601E-03	2.000E-03
11000 -5.72201749E-03		5.98402601E-03			
1000 3995	SPL (4503)	BK1 VEL.-XYZ	(KINE)	5.82897484E-01	2.000E-03
11000 -5.82897484E-01		5.38476527E-01			
1000 3996	SPL (4503)	BK1 FKK.-XYZ	(TON)	5.98402607E-08	2.000E-03
11000 -5.72201735E-08		5.98402607E-08			
1000 3997	SPL (4503)	BK1 FKC -XYZ	(TON)	5.98402607E-08	2.000E-03
11000 -5.72201735E-08		5.98402607E-08			
1000 3998	SPL (4601)	BK1 DIS.-XYZ	(CM)	1.55191064E-01	2.000E-03
11000 -1.55191064E-01		1.17129475E-01			
1000 3999	SPL (4601)	BK1 VEL.-XYZ	(KINE)	6.54940081E+00	2.000E-03
11000 -6.54940081E+00		6.00088263E+00			
1000 4000	SPL (4601)	BK1 FKK.-XYZ	(TON)	1.55191071E-06	2.000E-03
11000 -1.55191071E-06		1.17129480E-06			
1000 4001	SPL (4601)	BK1 FKC -XYZ	(TON)	1.55191071E-06	2.000E-03
11000 -1.55191071E-06		1.17129480E-06			
1000 4002	SPL (4602)	BK1 DIS.-XYZ	(CM)	1.39342770E-01	2.000E-03
11000 -1.39342770E-01		1.18298762E-01			
1000 4003	SPL (4602)	BK1 VEL.-XYZ	(KINE)	6.02747679E+00	2.000E-03
11000 -5.70641470E+00		6.02747679E+00			
1000 4004	SPL (4602)	BK1 FKK.-XYZ	(TON)	1.39342774E-06	2.000E-03
11000 -1.39342774E-06		1.18298760E-06			
1000 4005	SPL (4602)	BK1 FKC -XYZ	(TON)	1.39342774E-06	2.000E-03
11000 -1.39342774E-06		1.18298760E-06			
1000 4006	SPL (4603)	BK1 DIS.-XYZ	(CM)	1.86346035E-04	2.000E-03
11000 -1.77406444E-04		1.86346035E-04			
1000 4007	SPL (4603)	BK1 VEL.-XYZ	(KINE)	3.04157902E-02	2.000E-03
11000 -2.82651950E-02		3.04157902E-02			
1000 4008	SPL (4603)	BK1 FKK.-XYZ	(TON)	1.86346050E-09	2.000E-03

SER-ESB-023-1.txt

```

11000 -1.77406434E-09 1.86346050E-09
1000 4009 SPL ( 4603) BK1 FKC -XYZ (TON) 1.86346050E-09 2.000E-03
11000 -1.77406434E-09 1.86346050E-09
1000 4010 SPL ( 4701) BK1 DIS.-XYZ (CM) 1.68795422E-01 2.000E-03
11000 -1.68795422E-01 1.33938223E-01
1000 4011 SPL ( 4701) BK1 VEL.-XYZ (KINE) 6.21463871E+00 2.000E-03
11000 -6.10090733E+00 6.21463871E+00
1000 4012 SPL ( 4701) BK1 FKK.-XYZ (TON) 1.68795430E-06 2.000E-03
11000 -1.68795430E-06 1.33938227E-06
1000 4013 SPL ( 4701) BK1 FKC -XYZ (TON) 1.68795430E-06 2.000E-03
11000 -1.68795430E-06 1.33938227E-06
1000 4014 SPL ( 4702) BK1 DIS.-XYZ (CM) 1.61199600E-01 2.000E-03
11000 -1.61199600E-01 1.38340086E-01
1000 4015 SPL ( 4702) BK1 VEL.-XYZ (KINE) 6.10786819E+00 2.000E-03
11000 -5.64477491E+00 6.10786819E+00
1000 4016 SPL ( 4702) BK1 FKK.-XYZ (TON) 1.61199603E-06 2.000E-03
11000 -1.61199603E-06 1.38340079E-06
1000 4017 SPL ( 4702) BK1 FKC -XYZ (TON) 1.61199603E-06 2.000E-03
11000 -1.61199603E-06 1.38340079E-06
1000 4018 SPL ( 4703) BK1 DIS.-XYZ (CM) 3.12350312E-04 2.000E-03
11000 -2.96939048E-04 3.12350312E-04
1000 4019 SPL ( 4703) BK1 VEL.-XYZ (KINE) 5.64341098E-02 2.000E-03
11000 -5.21817394E-02 5.64341098E-02
1000 4020 SPL ( 4703) BK1 FKK.-XYZ (TON) 3.12350323E-09 2.000E-03
11000 -2.96939051E-09 3.12350323E-09
1000 4021 SPL ( 4703) BK1 FKC -XYZ (TON) 3.12350323E-09 2.000E-03
11000 -2.96939051E-09 3.12350323E-09
1000 4022 SPL ( 1001) BK1 DIS.-XYZ (CM) 1.29538739E-15 2.000E-03
11000 -1.19454823E-15 1.29538739E-15
1000 4023 SPL ( 1001) BK1 VEL.-XYZ (KINE) 3.90228858E-14 2.000E-03
11000 -3.16419051E-14 3.90228858E-14

```

1=====

*** DAC3N *** < E-3 > NCODE & MCODE LIST OF EDIT WAVE

=====

NCOD MCOD <----- TITL -----> <-----SMAX-----> <---DLT3--->
<---MWW2---> <-----XMIN-----> <-----XMAX----->

```

1000 4024 SPL ( 1001) BK1 FKK.-XYZ (TON) 1.29538742E+05 2.000E-03
11000 -1.19454820E+05 1.29538742E+05
1000 4025 SPL ( 1001) BK1 FKC -XYZ (TON) 1.29538742E+05 2.000E-03
11000 -1.19454820E+05 1.29538742E+05
1000 4026 SPL ( 1002) BK1 DIS.-XYZ (CM) 1.12767826E-15 2.000E-03
11000 -1.12767826E-15 1.12453227E-15
1000 4027 SPL ( 1002) BK1 VEL.-XYZ (KINE) 2.83337942E-14 2.000E-03
11000 -2.72928618E-14 2.83337942E-14
1000 4028 SPL ( 1002) BK1 FKK.-XYZ (TON) 1.12767828E+05 2.000E-03
11000 -1.12767828E+05 1.12453234E+05
1000 4029 SPL ( 1002) BK1 FKC -XYZ (TON) 1.12767828E+05 2.000E-03
11000 -1.12767828E+05 1.12453234E+05
1000 4030 SPL ( 1003) BK1 DIS.-XYZ (CM) 1.03109649E-15 2.000E-03
11000 -1.03109649E-15 9.41514602E-16
1000 4031 SPL ( 1003) BK1 VEL.-XYZ (KINE) 5.82439573E-14 2.000E-03
11000 -5.47142491E-14 5.82439573E-14
1000 4032 SPL ( 1003) BK1 FKK.-XYZ (TON) 1.03109648E+05 2.000E-03
11000 -1.03109648E+05 9.41514609E+04
1000 4033 SPL ( 1003) BK1 FKC -XYZ (TON) 1.03109648E+05 2.000E-03
11000 -1.03109648E+05 9.41514609E+04

```

SER-ESB-023-1.txt

1000 4034	SPL (1004)	BK2 DIS.-XYZ	(RAD)	4.31380546E-17	2.000E-03
11000 -4.31380546E-17		4.06225421E-17			
1000 4035	SPL (1004)	BK2 VEL.-XYZR	(RAD/S)	9.84573945E-16	2.000E-03
11000 -9.08928715E-16		9.84573945E-16			
1000 4036	SPL (1004)	BK2 FKK.-XYZR	(TON*CM)	4.31380544E+08	2.000E-03
11000 -4.31380544E+08		4.06225408E+08			
1000 4037	SPL (1004)	BK2 FKC -XYZR	(TON*CM)	4.31380544E+08	2.000E-03
11000 -4.31380544E+08		4.06225408E+08			
1000 4038	SPL (1005)	BK2 DIS.-XYZ	(RAD)	4.47495215E-17	2.000E-03
11000 -4.06741416E-17		4.47495215E-17			
1000 4039	SPL (1005)	BK2 VEL.-XYZR	(RAD/S)	1.41484021E-15	2.000E-03
11000 -1.41484021E-15		1.37925202E-15			
1000 4040	SPL (1005)	BK2 FKK.-XYZR	(TON*CM)	4.47495200E+08	2.000E-03
11000 -4.06741408E+08		4.47495200E+08			
1000 4041	SPL (1005)	BK2 FKC -XYZR	(TON*CM)	4.47495200E+08	2.000E-03
11000 -4.06741408E+08		4.47495200E+08			
1000 4042	SPL (1006)	BK2 DIS.-XYZ	(RAD)	1.16131493E-17	2.000E-03
11000 -1.16131493E-17		9.96695811E-18			
1000 4043	SPL (1006)	BK2 VEL.-XYZR	(RAD/S)	3.13219046E-16	2.000E-03
11000 -3.13219046E-16		2.68494357E-16			
1000 4044	SPL (1006)	BK2 FKK.-XYZR	(TON*CM)	1.16131488E+08	2.000E-03
11000 -1.16131488E+08		9.96695840E+07			
1000 4045	SPL (1006)	BK2 FKC -XYZR	(TON*CM)	1.16131488E+08	2.000E-03
11000 -1.16131488E+08		9.96695840E+07			
1000 4046	SPL (7009)	BK1 DIS.-XYZ	(CM)	8.94490033E-02	2.000E-03
11000 -8.94490033E-02		7.32888356E-02			
1000 4047	SPL (7009)	BK1 VEL.-XYZ	(KINE)	3.69277787E+00	2.000E-03
11000 -3.69277787E+00		3.12988710E+00			
1000 4048	SPL (7009)	BK1 FKK.-XYZ	(TON)	5.49753613E+03	2.000E-03
11000 -5.49753613E+03		4.50433203E+03			
1000 4049	SPL (7009)	BK1 FKC -XYZ	(TON)	5.49753613E+03	2.000E-03
11000 -5.49753613E+03		4.50433203E+03			
1000 4050	SPL (7008)	BK1 DIS.-XYZ	(CM)	8.98446739E-02	2.000E-03
11000 -8.98446739E-02		8.35976973E-02			
1000 4051	SPL (7008)	BK1 VEL.-XYZ	(KINE)	3.49958086E+00	2.000E-03
11000 -3.49958086E+00		3.07237005E+00			
1000 4052	SPL (7008)	BK1 FKK.-XYZ	(TON)	4.67551709E+03	2.000E-03
11000 -4.67551709E+03		4.35042432E+03			
1000 4053	SPL (7008)	BK1 FKC -XYZ	(TON)	4.67551709E+03	2.000E-03
11000 -4.67551709E+03		4.35042432E+03			
1000 4054	SPL (7006)	BK1 DIS.-XYZ	(CM)	5.51648848E-02	2.000E-03
11000 -5.51648848E-02		5.20126820E-02			
1000 4055	SPL (7006)	BK1 VEL.-XYZ	(KINE)	2.61027908E+00	2.000E-03
11000 -2.61027908E+00		2.28624463E+00			
1000 4056	SPL (7006)	BK1 FKK.-XYZ	(TON)	3.30492821E+01	2.000E-03
11000 -3.30492821E+01		3.11607971E+01			
1000 4057	SPL (7006)	BK1 FKC -XYZ	(TON)	3.30492821E+01	2.000E-03
11000 -3.30492821E+01		3.11607971E+01			
1000 4058	SPL (7001)	BK1 DIS.-XYZ	(CM)	2.83376053E-02	2.000E-03
11000 -2.18518823E-02		2.83376053E-02			
1000 4059	SPL (7001)	BK1 VEL.-XYZ	(KINE)	1.36510253E+00	2.000E-03
11000 -1.01614189E+00		1.36510253E+00			
1000 4060	SPL (7001)	BK1 FKK.-XYZ	(TON)	2.40246216E+02	2.000E-03
11000 -1.85260254E+02		2.40246216E+02			
1000 4061	SPL (7001)	BK1 FKC -XYZ	(TON)	2.40246216E+02	2.000E-03
11000 -1.85260254E+02		2.40246216E+02			
1000 4062	SPL (7021)	BK1 DIS.-XYZ	(CM)	1.26039498E-02	2.000E-03
11000 -1.26039498E-02		1.00148264E-02			
1000 4063	SPL (7021)	BK1 VEL.-XYZ	(KINE)	1.04699039E+00	2.000E-03
11000 -1.04699039E+00		1.00471556E+00			
1000 4064	SPL (7021)	BK1 FKK.-XYZ	(TON)	1.19359406E+02	2.000E-03
11000 -1.19359406E+02		9.48404007E+01			
1000 4065	SPL (7021)	BK1 FKC -XYZ	(TON)	1.19359406E+02	2.000E-03

SER-ESB-023-1.txt

11000	-1.19359406E+02	9.48404007E+01			
1000	4066	SPL (9107)	BK1	DIS.-XYZ	(CM) 1.51146343E-02 2.000E-03
11000	-1.36654750E-02	1.51146343E-02			
1000	4067	SPL (9107)	BK1	VEL.-XYZ	(KINE) 2.61680722E+00 2.000E-03
11000	-2.32304239E+00	2.61680722E+00			
1000	4068	SPL (9107)	BK1	FKK.-XYZ	(TON) 6.58846893E+01 2.000E-03
11000	-5.95678024E+01	6.58846893E+01			
1000	4069	SPL (9107)	BK1	FKC.-XYZ	(TON) 6.58846893E+01 2.000E-03
11000	-5.95678024E+01	6.58846893E+01			
1000	4070	SPL (9108)	BK1	DIS.-XYZ	(CM) 8.17709137E-03 2.000E-03
11000	-7.56339636E-03	8.17709137E-03			
1000	4071	SPL (9108)	BK1	VEL.-XYZ	(KINE) 7.98907995E-01 2.000E-03
11000	-7.98907995E-01	7.20745146E-01			
1000	4072	SPL (9108)	BK1	FKK.-XYZ	(TON) 6.55884476E+01 2.000E-03
11000	-6.06660042E+01	6.55884476E+01			
1000	4073	SPL (9108)	BK1	FKC.-XYZ	(TON) 6.55884476E+01 2.000E-03
11000	-6.06660042E+01	6.55884476E+01			

1=====

*** DAC3N *** < E-3 > NCODE & MCODE LIST OF EDIT WAVE

=====

NCOD MCOD <----- TITL -----> <-----SMAX-----> <---DLT3--->
 <--MWW2--> <-----XMIN-----> <-----XMAX----->

1000	4074	SPL (9091)	BK1	DIS.-XYZ	(CM) 4.92612273E-02 2.000E-03
11000	-4.92612273E-02	3.72928008E-02			
1000	4075	SPL (9091)	BK1	VEL.-XYZ	(KINE) 2.17744994E+00 2.000E-03
11000	-2.17744994E+00	1.84406817E+00			
1000	4076	SPL (9091)	BK1	FKK.-XYZ	(TON) 7.47785400E+02 2.000E-03
11000	-7.47785400E+02	5.66104736E+02			
1000	4077	SPL (9091)	BK1	FKC.-XYZ	(TON) 7.47785400E+02 2.000E-03
11000	-7.47785400E+02	5.66104736E+02			
1000	4078	SPL (9191)	BK1	DIS.-XYZ	(CM) 4.35304455E-02 2.000E-03
11000	-3.70770320E-02	4.35304455E-02			
1000	4079	SPL (9191)	BK1	VEL.-XYZ	(KINE) 1.58399487E+00 2.000E-03
11000	-1.58399487E+00	1.52823579E+00			
1000	4080	SPL (9191)	BK1	FKK.-XYZ	(TON) 6.60792175E+02 2.000E-03
11000	-5.62829346E+02	6.60792175E+02			
1000	4081	SPL (9191)	BK1	FKC.-XYZ	(TON) 6.60792175E+02 2.000E-03
11000	-5.62829346E+02	6.60792175E+02			
1000	4082	SPL (9092)	BK1	DIS.-XYZ	(CM) 7.68023729E-03 2.000E-03
11000	-6.55046664E-03	7.68023729E-03			
1000	4083	SPL (9092)	BK1	VEL.-XYZ	(KINE) 5.11860251E-01 2.000E-03
11000	-4.60515141E-01	5.11860251E-01			
1000	4084	SPL (9092)	BK1	FKK.-XYZ	(TON) 6.98901550E+02 2.000E-03
11000	-5.96092468E+02	6.98901550E+02			
1000	4085	SPL (9092)	BK1	FKC.-XYZ	(TON) 6.98901550E+02 2.000E-03
11000	-5.96092468E+02	6.98901550E+02			
1000	4086	SPL (9082)	BK1	DIS.-XYZ	(CM) 1.03584761E-02 2.000E-03
11000	-9.27727018E-03	1.03584761E-02			
1000	4087	SPL (9082)	BK1	VEL.-XYZ	(KINE) 7.21115053E-01 2.000E-03
11000	-7.07131147E-01	7.21115053E-01			
1000	4088	SPL (9082)	BK1	FKK.-XYZ	(TON) 3.86371167E+03 2.000E-03
11000	-3.46042188E+03	3.86371167E+03			
1000	4089	SPL (9082)	BK1	FKC.-XYZ	(TON) 3.86371167E+03 2.000E-03
11000	-3.46042188E+03	3.86371167E+03			
1000	4090	SPL (9083)	BK1	DIS.-XYZ	(CM) 5.05573638E-02 2.000E-03
11000	-5.05573638E-02	4.40091677E-02			

SER-ESB-023-1.txt

1000	4091	SPL (9083)	BK1 VEL.-XYZ	(KINE)	2.08311915E+00	2.000E-03
11000	-2.08311915E+00		1.78392267E+00			
1000	4092	SPL (9083)	BK1 FKK.-XYZ	(TON)	1.71996155E+03	2.000E-03
11000	-1.71996155E+03		1.49719189E+03			
1000	4093	SPL (9083)	BK1 FKC.-XYZ	(TON)	1.71996155E+03	2.000E-03
11000	-1.71996155E+03		1.49719189E+03			
1000	4094	SPL (9183)	BK1 DIS.-XYZ	(CM)	4.01216820E-02	2.000E-03
11000	-3.95885333E-02		4.01216820E-02			
1000	4095	SPL (9183)	BK1 VEL.-XYZ	(KINE)	1.45908356E+00	2.000E-03
11000	-1.40542400E+00		1.45908356E+00			
1000	4096	SPL (9183)	BK1 FKK.-XYZ	(TON)	1.36493970E+03	2.000E-03
11000	-1.34680188E+03		1.36493970E+03			
1000	4097	SPL (9183)	BK1 FKC.-XYZ	(TON)	1.36493970E+03	2.000E-03
11000	-1.34680188E+03		1.36493970E+03			
1000	4098	SPL (9084)	BK1 DIS.-XYZ	(CM)	8.42534937E-03	2.000E-03
11000	-7.20271887E-03		8.42534937E-03			
1000	4099	SPL (9084)	BK1 VEL.-XYZ	(KINE)	5.07191002E-01	2.000E-03
11000	-4.61859196E-01		5.07191002E-01			
1000	4100	SPL (9084)	BK1 FKK.-XYZ	(TON)	6.03255005E+02	2.000E-03
11000	-5.15714661E+02		6.03255005E+02			
1000	4101	SPL (9084)	BK1 FKC.-XYZ	(TON)	6.03255005E+02	2.000E-03
11000	-5.15714661E+02		6.03255005E+02			
1000	4102	SPL (9085)	BK1 DIS.-XYZ	(CM)	8.19288939E-03	2.000E-03
11000	-7.32532935E-03		8.19288939E-03			
1000	4103	SPL (9085)	BK1 VEL.-XYZ	(KINE)	5.69199204E-01	2.000E-03
11000	-5.63760698E-01		5.69199204E-01			
1000	4104	SPL (9085)	BK1 FKK.-XYZ	(TON)	3.94897278E+02	2.000E-03
11000	-3.53080872E+02		3.94897278E+02			
1000	4105	SPL (9085)	BK1 FKC.-XYZ	(TON)	3.94897278E+02	2.000E-03
11000	-3.53080872E+02		3.94897278E+02			
1000	4106	SPL (9065)	BK1 DIS.-XYZ	(CM)	3.29025500E-02	2.000E-03
11000	-3.29025500E-02		3.14459875E-02			
1000	4107	SPL (9065)	BK1 VEL.-XYZ	(KINE)	1.68498814E+00	2.000E-03
11000	-1.68498814E+00		1.37543464E+00			
1000	4108	SPL (9065)	BK1 FKK.-XYZ	(TON)	5.06041199E+02	2.000E-03
11000	-5.06041199E+02		4.83639313E+02			
1000	4109	SPL (9065)	BK1 FKC.-XYZ	(TON)	5.06041199E+02	2.000E-03
11000	-5.06041199E+02		4.83639313E+02			
1000	4110	SPL (9165)	BK1 DIS.-XYZ	(CM)	2.29550283E-02	2.000E-03
11000	-2.11396329E-02		2.29550283E-02			
1000	4111	SPL (9165)	BK1 VEL.-XYZ	(KINE)	1.16116095E+00	2.000E-03
11000	-1.01975703E+00		1.16116095E+00			
1000	4112	SPL (9165)	BK1 FKK.-XYZ	(TON)	3.53048340E+02	2.000E-03
11000	-3.25127563E+02		3.53048340E+02			
1000	4113	SPL (9165)	BK1 FKC.-XYZ	(TON)	3.53048340E+02	2.000E-03
11000	-3.25127563E+02		3.53048340E+02			
1000	4114	SPL (9052)	BK1 DIS.-XYZ	(CM)	2.17003245E-02	2.000E-03
11000	-2.17003245E-02		2.08597016E-02			
1000	4115	SPL (9052)	BK1 VEL.-XYZ	(KINE)	1.50572741E+00	2.000E-03
11000	-1.50572741E+00		1.29334414E+00			
1000	4116	SPL (9052)	BK1 FKK.-XYZ	(TON)	3.70424561E+02	2.000E-03
11000	-3.70424561E+02		3.56075104E+02			
1000	4117	SPL (9052)	BK1 FKC.-XYZ	(TON)	3.70424561E+02	2.000E-03
11000	-3.70424561E+02		3.56075104E+02			
1000	4118	SPL (9152)	BK1 DIS.-XYZ	(CM)	1.08240815E-02	2.000E-03
11000	-1.08240815E-02		1.04186246E-02			
1000	4119	SPL (9152)	BK1 VEL.-XYZ	(KINE)	1.01567864E+00	2.000E-03
11000	-1.01567864E+00		8.49281907E-01			
1000	4120	SPL (9152)	BK1 FKK.-XYZ	(TON)	1.84767075E+02	2.000E-03
11000	-1.84767075E+02		1.77845917E+02			
1000	4121	SPL (9152)	BK1 FKC.-XYZ	(TON)	1.84767075E+02	2.000E-03
11000	-1.84767075E+02		1.77845917E+02			
1000	4122	SPL (9042)	BK1 DIS.-XYZ	(CM)	2.24858578E-02	2.000E-03

SER-ESB-023-1.txt

11000 -2.24858578E-02 2.24061683E-02
 1000 4123 SPL (9042) BK1 VEL.-XYZ (KINE) 1.39737189E+00 2.000E-03
 11000 -1.39737189E+00 1.17412019E+00

1=====

*** DAC3N *** < E-3 > NCODE & MCODE LIST OF EDIT WAVE

=====

NCOD MCOD <----- TITL -----> <-----SMAX-----> <---DLT3--->
 <---MWW2---> <---XMIN-----> <---XMAX----->

1000 4124	SPL (9042)	BK1 FKK.-XYZ	(TON)	3.85632477E+02	2.000E-03
11000	-3.85632477E+02	3.84265808E+02			
1000 4125	SPL (9042)	BK1 FKC -XYZ	(TON)	3.85632477E+02	2.000E-03
11000	-3.85632477E+02	3.84265808E+02			
1000 4126	SPL (9142)	BK1 DIS.-XYZ	(CM)	1.36990538E-02	2.000E-03
11000	-1.36990538E-02	1.33633176E-02			
1000 4127	SPL (9142)	BK1 VEL.-XYZ	(KINE)	1.15212011E+00	2.000E-03
11000	-1.15212011E+00	1.06469774E+00			
1000 4128	SPL (9142)	BK1 FKK.-XYZ	(TON)	2.34938782E+02	2.000E-03
11000	-2.34938782E+02	2.29180893E+02			
1000 4129	SPL (9142)	BK1 FKC -XYZ	(TON)	2.34938782E+02	2.000E-03
11000	-2.34938782E+02	2.29180893E+02			
1000 4130	SPL (9034)	BK1 DIS.-XYZ	(CM)	6.38214173E-03	2.000E-03
11000	-6.38214173E-03	6.19564578E-03			
1000 4131	SPL (9034)	BK1 VEL.-XYZ	(KINE)	9.63603497E-01	2.000E-03
11000	-8.55023861E-01	9.63603497E-01			
1000 4132	SPL (9034)	BK1 FKK.-XYZ	(TON)	2.26693680E+02	2.000E-03
11000	-2.26693680E+02	2.20069336E+02			
1000 4133	SPL (9034)	BK1 FKC -XYZ	(TON)	2.26693680E+02	2.000E-03
11000	-2.26693680E+02	2.20069336E+02			
1000 4134	SPL (9035)	BK1 DIS.-XYZ	(CM)	3.69827859E-02	2.000E-03
11000	-3.23668607E-02	3.69827859E-02			
1000 4135	SPL (9035)	BK1 VEL.-XYZ	(KINE)	1.57195950E+00	2.000E-03
11000	-1.38454938E+00	1.57195950E+00			
1000 4136	SPL (9035)	BK1 FKK.-XYZ	(TON)	7.69981567E+02	2.000E-03
11000	-6.73877991E+02	7.69981567E+02			
1000 4137	SPL (9035)	BK1 FKC -XYZ	(TON)	7.69981567E+02	2.000E-03
11000	-6.73877991E+02	7.69981567E+02			
1000 4138	SPL (9135)	BK1 DIS.-XYZ	(CM)	2.54136045E-02	2.000E-03
11000	-2.54136045E-02	2.21991688E-02			
1000 4139	SPL (9135)	BK1 VEL.-XYZ	(KINE)	1.44157529E+00	2.000E-03
11000	-1.44157529E+00	1.09825325E+00			
1000 4140	SPL (9135)	BK1 FKK.-XYZ	(TON)	5.29111267E+02	2.000E-03
11000	-5.29111267E+02	4.62186707E+02			
1000 4141	SPL (9135)	BK1 FKC -XYZ	(TON)	5.29111267E+02	2.000E-03
11000	-5.29111267E+02	4.62186707E+02			
1000 4142	SPL (9025)	BK1 DIS.-XYZ	(CM)	2.86853667E-02	2.000E-03
11000	-1.95721649E-02	2.86853667E-02			
1000 4143	SPL (9025)	BK1 VEL.-XYZ	(KINE)	1.03961706E+00	2.000E-03
11000	-9.86621737E-01	1.03961706E+00			
1000 4144	SPL (9025)	BK1 FKK.-XYZ	(TON)	4.92814606E+02	2.000E-03
11000	-3.36249817E+02	4.92814606E+02			
1000 4145	SPL (9025)	BK1 FKC -XYZ	(TON)	4.92814606E+02	2.000E-03
11000	-3.36249817E+02	4.92814606E+02			
1000 4146	SPL (9125)	BK1 DIS.-XYZ	(CM)	1.91936679E-02	2.000E-03
11000	-1.91936679E-02	1.63271260E-02			
1000 4147	SPL (9125)	BK1 VEL.-XYZ	(KINE)	1.04185617E+00	2.000E-03
11000	-1.04185617E+00	8.81746829E-01			

SER-ESB-023-2.txt

1050.00	0.00	-1150.00	-1.0	-1.0
1050.00	0.00	-1150.00	-1.0	-1.0

1050.00	0.00	-1150.00	-1.0	-1.0
---------	------	----------	------	------

JOI	1	1050.00	0.00	-1550.00	-1.0	-1.0
		1050.00	0.00	-1550.00	-1.0	-1.0
		1050.00	0.00	-1550.00	-1.0	-1.0

1050.00	0.00	-1550.00	-1.0	-1.0
---------	------	----------	------	------

1050.00	0.00	-1550.00	-1.0	-1.0
---------	------	----------	------	------

JOI	111	FFFFFF	1050.00	0.00	-1550.00	-1.0	-1.0
JOI	9999	FFFFFF	9000.00	0.00	0.00	-1.0	-1.0

JOI	9999	FFFFFF	9000.00	0.00	0.00	-1.0	-1.0
-----	------	--------	---------	------	------	------	------

PEDESTAL

JOI	303	0.00	0.08	465.00	-1.0	-1.0
-----	-----	------	------	--------	------	------

23003	0.00	0.00	465.00	-1.0	-1.0
-------	------	------	--------	------	------

33003	0.00	0.00	465.00	-1.0	-1.0
-------	------	------	--------	------	------

JOI	377	0.00	0.04	241.65	-1.0	-1.0
-----	-----	------	------	--------	------	------

JOI	302	0.00	0.04	-100.00	-1.0	-1.0
-----	-----	------	------	---------	------	------

23002	0.00	0.00	-100.00	-1.0	-1.0
-------	------	------	---------	------	------

33002	0.00	0.00	-100.00	-1.0	-1.0
-------	------	------	---------	------	------

-----+-----1-----+-----2-----+-----3-----+-----4-----+-----5-----+-----6-----+-----7-----

CONTINUE TO NEXT PAGE

1

*** DAC3N ***

< G-2 > INPT DATA ECHO

-----1-----2-----3-----4-----5-----6-----7-----

JOI	376	-1.73	0.04	-275.30	-1.0	-1.0
-----	-----	-------	------	---------	------	------

JOI	301	-1.73	0.04	-640.00	-1.0	-1.0
-----	-----	-------	------	---------	------	------

23001	0.00	0.00	-640.00	-1.0	-1.0
-------	------	------	---------	------	------

33001	0.00	0.00	-640.00	-1.0	-1.0
-------	------	------	---------	------	------

RCCV

JOI	209	-16.40	-2.09	3400.00	-1.0	-1.0
-----	-----	--------	-------	---------	------	------

22009	0.00	0.00	3400.00	-1.0	-1.0
-------	------	------	---------	------	------

32009	0.00	0.00	3400.00	-1.0	-1.0
-------	------	------	---------	------	------

JOI	208	167.01	1.98	2700.00	-1.0	-1.0
-----	-----	--------	------	---------	------	------

22008	0.00	0.00	2700.00	-1.0	-1.0
-------	------	------	---------	------	------

32008	0.00	0.00	2700.00	-1.0	-1.0
-------	------	------	---------	------	------

OI	273	141.35	1.65	2503.00	-1.0	-1.0
----	-----	--------	------	---------	------	------

JOI	206	141.35	1.65	1750.00	-1.0	-1.0
-----	-----	--------	------	---------	------	------

22006	0.00	0.00	1750.00	-1.0	-1.0
-------	------	------	---------	------	------

32006	0.00	0.00	1750.00	-1.0	-1.0
-------	------	------	---------	------	------

JOI	205	-5.66	-2.05	1357.00	-1.0	-1.0
-----	-----	-------	-------	---------	------	------

22005	0.00	0.00	1357.00	-1.0	-1.0
-------	------	------	---------	------	------

32005	0.00	0.00	1357.00	-1.0	-1.0
-------	------	------	---------	------	------

JOI	204	0.00	0.00	906.00	-1.0	-1.0
-----	-----	------	------	--------	------	------

22004	0.00	0.00	906.00	-1.0	-1.0
-------	------	------	--------	------	------

32004	0.00	0.00	906.00	-1.0	-1.0
-------	------	------	--------	------	------

JOI	203	0.00	0.00	465.00	-1.0	-1.0
-----	-----	------	------	--------	------	------

22003	0.00	0.00	465.00	-1.0	-1.0
-------	------	------	--------	------	------

32003	0.00	0.00	465.00	-1.0	-1.0
-------	------	------	--------	------	------

SER-ESB-023-2.txt

JOI	202	-20.50	-25.60	-100.00	-1.0	-1.0
	22002	0.00	0.00	-100.00	-1.0	-1.0
	32002	0.00	0.00	-100.00	-1.0	-1.0
JOI	201	32.79	2.42	-640.00	-1.0	-1.0
	22001	0.00	0.00	-640.00	-1.0	-1.0
	32001	0.00	0.00	-640.00	-1.0	-1.0
RBFB						
JOI	110	0.00	0.00	5240.00	-1.0	-1.0
	21010	0.00	94.00	5240.00	-1.0	-1.0
	31010	574.48	19.07	5240.00	-1.0	-1.0
JOI	109	-25.33	19.08	3400.00	-1.0	-1.0
	21009	0.00	-25.00	3400.00	-1.0	-1.0
	31009	525.00	-12.50	3400.00	-1.0	-1.0

-----+-----1-----+-----2-----+-----3-----+-----4-----+-----5-----+-----6-----+-----7-----

CONTINUE TO NEXT PAGE

1=====

*** DAC3N ***

< G-2 > INPT DATA ECHO

JOI	108	350.80	-148.80	2700.00	-1.0	-1.0
	21008	875.92	-1.97	2700.00	-1.0	-1.0
	31008	1319.39	258.01	2700.00	-1.0	-1.0
JOI	107	1919.51	4.81	2250.00	-1.0	-1.0
	21007	1646.16	80.46	2250.00	-1.0	-1.0
	31007	1663.15	252.66	2250.00	-1.0	-1.0
JOI	106	626.88	-7.74	1750.00	-1.0	-1.0
	21006	1125.00	80.46	1750.00	-1.0	-1.0
	31006	972.29	214.47	1750.00	-1.0	-1.0
JOI	105	702.09	27.19	1357.00	-1.0	-1.0
	21005	1125.00	52.65	1357.00	-1.0	-1.0
	31005	972.72	200.11	1357.00	-1.0	-1.0
JOI	104	696.88	-10.45	906.00	-1.0	-1.0
	21004	1219.21	116.26	906.00	-1.0	-1.0
	31004	997.37	218.38	906.00	-1.0	-1.0
JOI	103	1676.13	-58.92	465.00	-1.0	-1.0
	21003	1939.07	113.19	465.00	-1.0	-1.0
	31003	1636.85	318.50	465.00	-1.0	-1.0
JOI	102	1741.38	163.95	-100.00	-1.0	-1.0
	21002	1942.49	124.35	-100.00	-1.0	-1.0
	31002	1662.14	319.14	-100.00	-1.0	-1.0
JOI	101	1813.28	142.13	-640.00	-1.0	-1.0
	21001	1822.14	14.85	-640.00	-1.0	-1.0
	31001	1608.91	175.79	-640.00	-1.0	-1.0

REFERENCE POINT FOR SHEAR BEAM

JOI	19021	FFFFFF	10000.0	0.00	0.00	-1.0	-1.0
-----	-------	--------	---------	------	------	------	------

SER-ESB-023-2.txt

JOI	19303	FFFFFF	10000.0	0.00	0.00	-1.0	-1.0
JOI	19302	FFFFFF	10000.0	0.00	0.00	-1.0	-1.0
JOI	19301	FFFFFF	10000.0	0.00	0.00	-1.0	-1.0
JOI	19209	FFFFFF	10000.0	0.00	0.00	-1.0	-1.0
JOI	19208	FFFFFF	10000.0	0.00	0.00	-1.0	-1.0
JOI	19206	FFFFFF	10000.0	0.00	0.00	-1.0	-1.0
JOI	19205	FFFFFF	10000.0	0.00	0.00	-1.0	-1.0
JOI	19204	FFFFFF	10000.0	0.00	0.00	-1.0	-1.0
JOI	19203	FFFFFF	10000.0	0.00	0.00	-1.0	-1.0
JOI	19202	FFFFFF	10000.0	0.00	0.00	-1.0	-1.0
JOI	19201	FFFFFF	10000.0	0.00	0.00	-1.0	-1.0

JOI	19110	FFFFFF	10000.0	94.00	0.00	-1.0	-1.0
			1	2	3	4	5

CONTINUE TO NEXT PAGE

1=====

*** DAC3N ***

< G-2 > INPT DATA ECHO

			1	2	3	4	5	6	7
JOI	19109	FFFFFF	10000.0	-25.00	0.00	-1.0	-1.0		
JOI	19108	FFFFFF	10000.0	-1.97	0.00	-1.0	-1.0		
JOI	19107	FFFFFF	10000.0	80.46	0.00	-1.0	-1.0		
JOI	19106	FFFFFF	10000.0	80.46	0.00	-1.0	-1.0		
JOI	19105	FFFFFF	10000.0	52.65	0.00	-1.0	-1.0		
JOI	19104	FFFFFF	10000.0	116.26	0.00	-1.0	-1.0		
JOI	19103	FFFFFF	10000.0	113.19	0.00	-1.0	-1.0		
JOI	19102	FFFFFF	10000.0	124.35	0.00	-1.0	-1.0		
JOI	19101	FFFFFF	10000.0	14.85	0.00	-1.0	-1.0		

REFERENCE POINT FOR SLAB RIGID BEAM

JOI	19129	FFFFFF	-25.33	19.08	10000.0	-1.0	-1.0
JOI	19128	FFFFFF	350.80	-148.80	10000.0	-1.0	-1.0
JOI	19126	FFFFFF	626.88	4.81	10000.0	-1.0	-1.0
JOI	19125	FFFFFF	702.09	27.19	10000.0	-1.0	-1.0
JOI	19124	FFFFFF	696.88	-10.45	10000.0	-1.0	-1.0
JOI	19123	FFFFFF	1676.13	-58.92	10000.0	-1.0	-1.0
JOI	19122	FFFFFF	1741.38	163.95	10000.0	-1.0	-1.0
JOI	19121	FFFFFF	1813.28	142.13	10000.0	-1.0	-1.0
JOI	19233	FFFFFF	0.00	0.00	10000.0	-1.0	-1.0
JOI	19232	FFFFFF	-20.50	-25.60	10000.0	-1.0	-1.0
JOI	19231	FFFFFF	32.79	2.42	10000.0	-1.0	-1.0
JOI	19701	FFFFFF	141.35	1.65	10000.0	-1.0	-1.0

OSCILLATOR

JOI	9101	FF FFF	0.00	0.00	5240.00	-1.0	-1.0
JOI	9102	FF FFF	0.00	0.00	5240.00	-1.0	-1.0
JOI	9103	FF FFF	0.00	0.00	5240.00	-1.0	-1.0
JOI	9104	FF FFF	0.00	0.00	5240.00	-1.0	-1.0
JOI	9105	FF FFF	0.00	0.00	5240.00	-1.0	-1.0
JOI	9106	FF FFF	0.00	0.00	5240.00	-1.0	-1.0
JOI	9081	FF FFF	350.80	-148.80	2700.00	-1.0	-1.0
JOI	9071	FF FFF	1919.51	4.81	2250.00	-1.0	-1.0
JOI	9072	FF FFF	1919.51	4.81	2250.00	-1.0	-1.0
JOI	9073	FF FFF	1919.51	4.81	2250.00	-1.0	-1.0
JOI	9074	FF FFF	1919.51	4.81	2250.00	-1.0	-1.0

SER-ESB-023-2.txt

JOI	9075	FF FFF	1919.51	4.81	2250.00	-1.0	-1.0
JOI	9061	FF FFF	626.88	-7.74	1750.00	-1.0	-1.0
JOI	9062	FF FFF	626.88	-7.74	1750.00	-1.0	-1.0
JOI	9063	FF FFF	141.35	1.65	1750.00	-1.0	-1.0
JOI	9064	FF FFF	141.35	1.65	1750.00	-1.0	-1.0
JOI	9051	FF FFF	702.09	27.19	1357.00	-1.0	-1.0
JOI	9041	FF FFF	696.88	-10.45	906.00	-1.0	-1.0

-----1-----2-----3-----4-----5-----6-----7--

CONTINUE TO NEXT PAGE

*** DAC3N *** < G-2 > INPT DATA ECHO

-----1-----2-----3-----4-----5-----6-----7--

JOI	9031	FF FFF	1676.13	-58.92	465.00	-1.0	-1.0
JOI	9032	FF FFF	0.00	0.00	465.00	-1.0	-1.0
JOI	9033	FF FFF	0.00	0.00	465.00	-1.0	-1.0
JOI	9021	FF FFF	1741.38	163.95	-100.00	-1.0	-1.0
JOI	9022	FF FFF	1741.38	163.95	-100.00	-1.0	-1.0
JOI	9023	FF FFF	-20.50	-25.60	-100.00	-1.0	-1.0
JOI	9024	FF FFF	-20.50	-25.60	-100.00	-1.0	-1.0
JOI	9011	FF FFF	32.79	2.42	-640.00	-1.0	-1.0
JOI	9012	FF FFF	32.79	2.42	-640.00	-1.0	-1.0
REFERENCE POINT FOR AXIAL BEAM							
JOI	29021	FFFFFF	10000.0	0.00	0.00	-1.0	-1.0
JOI	29303	FFFFFF	10000.0	0.00	0.00	-1.0	-1.0
JOI	29302	FFFFFF	10000.0	0.00	0.00	-1.0	-1.0
JOI	29301	FFFFFF	10000.0	0.00	0.00	-1.0	-1.0
JOI	29209	FFFFFF	10000.0	0.00	0.00	-1.0	-1.0
JOI	29208	FFFFFF	10000.0	0.00	0.00	-1.0	-1.0
JOI	29206	FFFFFF	10000.0	0.00	0.00	-1.0	-1.0
JOI	29205	FFFFFF	10000.0	0.00	0.00	-1.0	-1.0
JOI	29204	FFFFFF	10000.0	0.00	0.00	-1.0	-1.0
JOI	29203	FFFFFF	10000.0	0.00	0.00	-1.0	-1.0
JOI	29202	FFFFFF	10000.0	0.00	0.00	-1.0	-1.0
JOI	29201	FFFFFF	10000.0	0.00	0.00	-1.0	-1.0
JOI	29110	FFFFFF	10000.0	19.07	0.00	-1.0	-1.0
JOI	29109	FFFFFF	10000.0	-12.50	0.00	-1.0	-1.0
JOI	29108	FFFFFF	10000.0	258.01	0.00	-1.0	-1.0
JOI	29107	FFFFFF	10000.0	252.66	0.00	-1.0	-1.0
JOI	29106	FFFFFF	10000.0	214.47	0.00	-1.0	-1.0
JOI	29105	FFFFFF	10000.0	200.11	0.00	-1.0	-1.0
JOI	29104	FFFFFF	10000.0	218.38	0.00	-1.0	-1.0
JOI	29103	FFFFFF	10000.0	318.50	0.00	-1.0	-1.0
JOI	29102	FFFFFF	10000.0	319.14	0.00	-1.0	-1.0
JOI	29101	FFFFFF	10000.0	175.79	0.00	-1.0	-1.0

WEI DATA 231403.5 231403.4 7.223E+11 1.055E+12 1.776E+12

SER-ESB-023-2.txt

	NODE	X-WEIGHT (X)	Y-WEIGHT (Y)	Z-WEIGHT (Z)	X-INERTIA (X-XAXIS)	Y-INERTIA (Y-YAXIS)	Z-INERTIA (Z-ZAXIS)
BASEMAT		50053.0		52701.0	1.157E+11	1.963E+11	3.113E+11
WEI	2	33589.0	0.0	36237.0	8.271E+10	1.291E+11	2.111E+11
WEI	1	16464.0	0.0	16464.0	3.294E+10	6.723E+10	1.002E+11
WEI	111	0.1	0.0	0.1	0.1	0.1	0.1
PEDESTAL		11422.2		12340.4	6.486E+09	6.487E+09	1.264E+10
-----+-----1-----+-----2-----+-----3-----+-----4-----+-----5-----+-----6-----+-----7-----							
CONTINUE TO NEXT PAGE							
1=====							
=====							
*** DAC3N *** < G-2 > INPT DATA ECHO							
=====							
=====							
-----+-----1-----+-----2-----+-----3-----+-----4-----+-----5-----+-----6-----+-----7-----							
WEI	303	5627.1	0.0	7260.2	3.319E+09	3.320E+09	6.564E+09
WEI	377	0.1	0.0	0.1	0.1	0.1	0.1
WEI	302	3060.7	0.0	3060.7	1.682E+09	1.683E+09	3.227E+09
WEI	376	1.375	0.0	1.375	0.001	0.001	0.001
WEI	301	2732.9	0.0	2698.9	1.484E+09	1.485E+09	2.853E+09
RCCV		64866.0		50371.4	1.422E+11	1.389E+11	2.735E+11
WEI	209	7171.1	0.0	5000.3	1.083E+10	3.993E+09	2.278E+10
WEI	208	20110.3	0.0	21997.1	3.221E+10	3.625E+10	6.060E+10
EI	273	0.1	0.0	0.1	0.1	0.1	0.1
WEI	206	8151.7	0.0	8435.7	2.058E+10	1.982E+10	3.995E+10
WEI	205	4046.9	0.0	4046.9	1.173E+10	1.170E+10	1.723E+10
WEI	204	6830.3	0.0	4194.3	1.703E+10	1.703E+10	3.389E+10
WEI	203	7627.0	0.0	8629.9	1.899E+10	1.899E+10	3.773E+10
WEI	202	5551.7	0.0	5551.7	1.575E+10	1.591E+10	3.134E+10
WEI	201	5376.9	0.0	5376.9	1.512E+10	1.517E+10	3.001E+10
RBFB		105062.3		86277.7	4.579E+11	7.136E+11	1.179E+12
WEI	110	9141.4	0.0	9141.4	3.902E+10	4.483E+10	8.822E+10
WEI	109	9662.6	0.0	9179.0	5.578E+10	6.119E+10	1.156E+11
WEI	108	13588.7	0.0	14072.3	4.967E+10	7.227E+10	1.227E+11
WEI	107	7109.1	0.0	7109.1	3.312E+10	5.710E+10	9.590E+10
WEI	106	7033.3	0.0	7033.3	3.552E+10	5.095E+10	8.830E+10
WEI	105	6591.7	0.0	6591.7	3.136E+10	5.106E+10	8.192E+10
WEI	104	7053.4	0.0	7053.4	3.432E+10	5.343E+10	8.720E+10
WEI	103	12313.1	0.0	11816.8	5.082E+10	9.050E+10	1.404E+11
WEI	102	15873.6	0.0	14787.7	6.253E+10	1.126E+11	1.740E+11
WEI	101	16695.4	0.0	15663.5	6.578E+10	1.197E+11	1.843E+11
=====							
OSCILLATOR				31414.3			
WEI	9101	0.1	0.1	2997.2	0.1	0.1	0.1
WEI	9102	0.1	0.1	449.3	0.1	0.1	0.1
WEI	9103	0.1	0.1	597.4	0.1	0.1	0.1
WEI	9104	0.1	0.1	277.9	0.1	0.1	0.1
WEI	9105	0.1	0.1	19.0	0.1	0.1	0.1
WEI	9106	0.1	0.1	123.5	0.1	0.1	0.1
WEI	9081	0.1	0.1	3981.2	0.1	0.1	0.1
WEI	9071	0.1	0.1	2041.8	0.1	0.1	0.1
WEI	9072	0.1	0.1	273.2	0.1	0.1	0.1

SER-ESB-023-2.txt

WEI	9073	0.1	0.1	72.1	0.1	0.1	0.1
WEI	9074	0.1	0.1	351.0	0.1	0.1	0.1
WEI	9075	0.1	0.1	122.0	0.1	0.1	0.1

WEI	9061	0.1	0.1	591.2	0.1	0.1	0.1
-----	------	-----	-----	-------	-----	-----	-----

CONTINUE TO NEXT PAGE

1=====

*** DAC3N ***

< G-2 > INPT DATA ECHO

WEI	9062	0.1	0.1	149.4	0.1	0.1	0.1
WEI	9063	0.1	0.1	989.8	0.1	0.1	0.1
WEI	9064	0.1	0.1	3403.0	0.1	0.1	0.1
WEI	9051	0.1	0.1	1024.0	0.1	0.1	0.1
WEI	9041	0.1	0.1	1130.8	0.1	0.1	0.1
WEI	9031	0.1	0.1	1124.2	0.1	0.1	0.1
WEI	9032	0.1	0.1	8730.1	0.1	0.1	0.1
WEI	9033	0.1	0.1	6.5	0.1	0.1	0.1
WEI	9021	0.1	0.1	372.7	0.1	0.1	0.1
WEI	9022	0.1	0.1	110.7	0.1	0.1	0.1
WEI	9023	0.1	0.1	1121.3	0.1	0.1	0.1
WEI	9024	0.1	0.1	608.2	0.1	0.1	0.1
WEI	9011	0.1	0.1	377.7	0.1	0.1	0.1
WEI	9012	0.1	0.1	369.3	0.1	0.1	0.1

BML DATA SHEAR

	INUM	INOD	JNOD	KNOD	IRGD	IMAT	ISCT	WW
BASEMAT								
BML	1021	2	119021	1021	20	1021		

PEDESTAL								
BML	1303	303	37719303	1303	10	1303		
BML	1377	377	30219303	1377	10	1303		
BML	1302	302	37619302	1302	10	1302		
BML	1376	376	30119302	1376	10	1302		
BML	1301	301	219301	1301	10	1301		

RCCV								
BML	1209	209	20819209	1209	10	1209		
BML	1208	208	20619208	1208	10	1208		
ML	1273	273	20619208	1273	10	1208		
BML	1206	206	20519206	1206	10	1206		
BML	1205	205	20419205	1205	10	1205		
BML	1204	204	20319204	1204	10	1204		
BML	1203	203	20219203	1203	10	1203		
BML	1202	202	20119202	1202	10	1202		
BML	1201	201	219201	1201	10	1201		

RBFB								
BML	1110	110	10919110	1110	10	1110		
BML	1109	109	10819109	1109	10	1109		

SER-ESB-023-2.txt

BML 1108 108 10719108 1108 10 1108
 BML 1107 107 10619107 1107 10 1107

-----+-----1-----+-----2-----+-----3-----+-----4-----+-----5-----+-----6-----+-----7-----

CONTINUE TO NEXT PAGE

1=====

*** DAC3N ***

< G-2 > INPT DATA ECHO

-----+-----1-----+-----2-----+-----3-----+-----4-----+-----5-----+-----6-----+-----7-----

BML 1106 106 10519106 1106 10 1106
 BML 1105 105 10419105 1105 10 1105
 BML 1104 104 10319104 1104 10 1104
 BML 1103 103 10219103 1103 10 1103
 BML 1102 102 10119102 1102 10 1102
 BML 1101 101 219101 1101 10 1101

=====

BML DATA AXIAL

=====

	INUM	INOD	JNOD	KNOD	IRGD	IMAT	ISCT	WW
BASEMAT								
BML	2021	2	129021	2021	20	2021		
PEDESTAL								
BML	2303	303	37729303	2303	10	2303		
BML	2377	377	30229303	2377	10	2303		
BML	2302	302	37629302	2302	10	2302		
BML	2376	376	30129302	2376	10	2302		
BML	2301	301	229301	2301	10	2301		

RCCV

BML 2209 209 20829209 2209 10 2209
 BML 2208 208 20629208 2208 10 2208
 ML 2273 273 20629208 2273 10 2208
 BML 2206 206 20529206 2206 10 2206
 BML 2205 205 20429205 2205 10 2205
 BML 2204 204 20329204 2204 10 2204
 BML 2203 203 20229203 2203 10 2203
 BML 2202 202 20129202 2202 10 2202
 BML 2201 201 229201 2201 10 2201

RBFB

BML 2110 110 10929110 2110 10 2110
 BML 2109 109 10829109 2109 10 2109
 BML 2108 108 10729108 2108 10 2108
 BML 2107 107 10629107 2107 10 2107
 BML 2106 106 10529106 2106 10 2106
 BML 2105 105 10429105 2105 10 2105
 BML 2104 104 10329104 2104 10 2104
 BML 2103 103 10229103 2103 10 2103
 BML 2102 102 10129102 2102 10 2102
 BML 2101 101 229101 2101 10 2101

=====

BML DATA STICK TO STICK

=====

	INUM	INOD	JNOD	KNOD	IRGD	IMAT	ISCT	WW
RBFB TO RCCV								
BML	9129	109	20919129		10	9999		
BML	9128	108	20819128		10	9999		
BML	9126	106	20619126		10	9999		

-----+-----1-----+-----2-----+-----3-----+-----4-----+-----5-----+-----6-----+-----7-----

SER-ESB-023-2.txt

CONTINUE TO NEXT PAGE

1=====

*** DAC3N *** < G-2 > INPT DATA ECHO

```

-----+-----1-----+-----2-----+-----3-----+-----4-----+-----5-----+-----6-----+-----7--
BML 9125 105 20519125 10 9999
BML 9124 104 20419124 10 9999
BML 9123 103 20319123 10 9999
BML 9122 102 20219122 10 9999
BML 9121 101 20119121 10 9999
RCCV TO PEDESTAL
BML 9233 203 30319233 10 9999
BML 9232 202 30219232 10 9999
BML 9231 201 30119231 10 9999
RCCV TO PEDESTAL DF
BML 9301 206 70119701 10 9999
INUM INOD JNOD KNOD IRGD IMAT IKND

RBFb TO RCCV
SPL 7009 109 209 7009 3
SPL 7008 108 208 7008 3
SPL 7006 106 206 7006 3
SPL 7005 105 205 7005 3
SPL 7004 104 204 7004 3
SPL 7003 103 203 7003 3
SPL 7002 102 202 7002 3
SPL 7001 101 201 7001 3
RCCV TO PEDESTAL
SPL 7023 203 303 7023 3
SPL 7022 202 302 7022 3
SPL 7021 201 301 7021 3
RCCV TO V/W
SPL 7020 206 701 7020 3

SMAT 7009 6.905E+4 -1.0 -1.0 0.07
SMAT 7008 6.905E+4 -1.0 -1.0 0.07
SMAT 7006 1.375E+4 -1.0 -1.0 0.07
SMAT 7005 1.375E+4 -1.0 -1.0 0.07
SMAT 7004 1.375E+4 -1.0 -1.0 0.07
SMAT 7003 1.375E+4 -1.0 -1.0 0.07
SMAT 7002 1.375E+4 -1.0 -1.0 0.07
SMAT 7001 1.375E+4 -1.0 -1.0 0.07
SMAT 7023 6.906E+3 -1.0 -1.0 0.07
SMAT 7022 1.375E+4 -1.0 -1.0 0.07
SMAT 7021 1.375E+4 -1.0 -1.0 0.07
SMAT 7020 9.208E+2 -1.0 -1.0 0.07

```

BSCT DATA

```

=====
ISCT      SA      SB      SC      JA      IB      IC
          (Z)      (X)      (Y) (Z-ZAXIS) (X-XAXIS) (Y-YAXIS)
RIGID BEAM
BSCT 9999 2.0E+11 0.1 1.0E+11 0.1 1.0E+20 0.1

```

CONTINUE TO NEXT PAGE

1=====

*** DAC3N *** SER-ESB-023-2.txt
 < G-2 > INPT DATA ECHO

```

=====
-----+-----1-----+-----2-----+-----3-----+-----4-----+-----5-----+-----6-----+-----7--
=====
BSCT DATA SHEAR BEAM
=====
      ISCT      SA      SB      SC      JA      IB      IC
      (Z)      (X)      (Y) (Z-ZAXIS) (X-XAXIS) (Y-YAXIS)
BASEMAT
BSCT 1021      0.1 3.430E+07 3.430E+07 1.554E+14 6.863E+13 1.401E+14

PEDESTAL
BSCT 1303      0.1 1.469E+06 1.469E+06 1.359E+12 7.005E+11 7.005E+11
BSCT 1302      0.1 5.013E+05 5.013E+05 4.636E+11 2.390E+11 2.390E+11
BSCT 1301      0.1 4.553E+05 4.553E+05 4.210E+11 2.171E+11 2.171E+11
BSCT 1301      0.1 5.127E+05 5.127E+05 4.742E+11 2.445E+11 2.445E+11

RCCV
BSCT 1209      0.1 8.991E+06 8.991E+06 5.693E+13 2.961E+13 2.961E+13
BSCT 1208      0.1 1.184E+06 1.184E+06 5.637E+11 1.351E+12 1.351E+12
BSCT 1208      0.1 8.835E+05 8.835E+05 6.379E+12 3.198E+12 3.198E+12
BSCT 1206      0.1 1.122E+06 1.122E+06 8.097E+12 4.060E+12 4.060E+12
BSCT 1205      0.1 1.194E+06 1.194E+06 8.619E+12 4.322E+12 4.322E+12
BSCT 1204      0.1 1.194E+06 1.194E+06 8.619E+12 4.322E+12 4.322E+12
BSCT 1203      0.1 1.152E+06 1.152E+06 8.317E+12 4.170E+12 4.170E+12
BSCT 1202      0.1 1.167E+06 1.167E+06 8.428E+12 4.226E+12 4.226E+12
BSCT 1201      0.1 1.095E+06 1.095E+06 7.903E+12 3.963E+12 3.963E+12

RBFb
BSCT 1110      0.1 2.099E+07 2.207E+07 2.610E+14 8.281E+13 1.548E+14
BSCT 1110      0.1 9.423E+05 7.800E+05 1.723E+13 2.579E+12 5.713E+12
BSCT 1109      0.1 9.800E+05 9.800E+05 3.776E+13 3.557E+12 6.028E+12
BSCT 1108      0.1 1.596E+06 1.383E+06 1.338E+13 4.852E+12 1.140E+13
BSCT 1107      0.1 1.823E+06 1.704E+06 1.833E+13 6.206E+12 1.119E+13
BSCT 1106      0.1 1.823E+06 1.960E+06 2.056E+13 7.083E+12 1.204E+13
BSCT 1105      0.1 1.844E+06 1.960E+06 2.068E+13 7.083E+12 1.218E+13
BSCT 1104      0.1 1.797E+06 1.908E+06 1.972E+13 6.896E+12 1.186E+13
BSCT 1103      0.1 3.259E+06 3.566E+06 3.311E+13 1.415E+13 2.754E+13
BSCT 1102      0.1 3.244E+06 3.667E+06 3.319E+13 1.427E+13 2.747E+13
BSCT 1101      0.1 3.680E+06 4.164E+06 4.708E+13 1.613E+13 2.934E+13
=====

```

```

=====
BSCT DATA AXIAL BEAM
=====
      ISCT      SA      SB      SC      JA      IB      IC
      (Z)      (X)      (Y) (Z-ZAXIS) (X-XAXIS) (Y-YAXIS)
BASEMAT
BSCT 2021 3.430E+07      0.1      0.1      0.1      0.1      0.1

PEDESTAL
BSCT 2303 2.939E+06      0.1      0.1      0.1      0.1      0.1
BSCT 2302 1.003E+06      0.1      0.1      0.1      0.1      0.1
BSCT 2302 9.106E+05      0.1      0.1      0.1      0.1      0.1
BSCT 2301 1.025E+06      0.1      0.1      0.1      0.1      0.1

RCCV
BSCT 2209 1.680E+07      0.1      0.1      0.1      0.1      0.1
BSCT 2209 1.184E+06      0.1      0.1      0.1      0.1      0.1

```

CONTINUE TO NEXT PAGE

1

*** DAC3N *** < G-2 > INPT DATA ECHO

SER-ESB-023-2.txt

```

-----+-----1-----+-----2-----+-----3-----+-----4-----+-----5-----+-----6-----+-----7-----
BSCT 2208 1.767E+06 0.1 0.1 0.1 0.1 0.1
BSCT 2206 2.243E+06 0.1 0.1 0.1 0.1 0.1
BSCT 2205 2.388E+06 0.1 0.1 0.1 0.1 0.1
BSCT 2204 2.388E+06 0.1 0.1 0.1 0.1 0.1
BSCT 2203 2.304E+06 0.1 0.1 0.1 0.1 0.1
BSCT 2202 2.335E+06 0.1 0.1 0.1 0.1 0.1
BSCT 2201 2.189E+06 0.1 0.1 0.1 0.1 0.1

RFBF 4.135E+07
BSCT 2110 1.682E+06 0.1 0.1 0.1 0.1 0.1
BSCT 2109 1.920E+06 0.1 0.1 0.1 0.1 0.1
BSCT 2108 2.887E+06 0.1 0.1 0.1 0.1 0.1
BSCT 2107 3.418E+06 0.1 0.1 0.1 0.1 0.1
BSCT 2106 3.673E+06 0.1 0.1 0.1 0.1 0.1
BSCT 2105 3.694E+06 0.1 0.1 0.1 0.1 0.1
BSCT 2104 3.595E+06 0.1 0.1 0.1 0.1 0.1
BSCT 2103 6.589E+06 0.1 0.1 0.1 0.1 0.1
BSCT 2102 6.659E+06 0.1 0.1 0.1 0.1 0.1
BSCT 2101 7.231E+06 0.1 0.1 0.1 0.1 0.1

```

SPL DATA

```

=====
INUM INOD JNOD KNOD IRGD IMAT IKND
SPL 555 108 208 555 5
=====

```

OSCILLATOR

```

SPL 9101 110 9101 9101 3
SPL 9102 110 9102 9102 3
SPL 9103 110 9103 9103 3
SPL 9104 110 9104 9104 3
SPL 9105 110 9105 9105 3
SPL 9106 110 9106 9106 3

SPL 9081 208 9081 9081 3

SPL 9071 107 9071 9071 3
SPL 9072 107 9072 9072 3
SPL 9073 107 9073 9073 3
SPL 9074 107 9074 9074 3
SPL 9075 107 9075 9075 3

SPL 9061 106 9061 9061 3
SPL 9062 106 9062 9062 3
SPL 9063 106 9063 9063 3
SPL 9163 206 9063 9163 3
SPL 9064 206 9064 9064 3
SPL 9164 701 9064 9164 3

SPL 9051 105 9051 9051 3

```

CONTINUE TO NEXT PAGE

*** DAC3N ***

< G-2 > INPT DATA ECHO

SER-ESB-023-2.txt

SPL	9151	205	9051	9151	3
SPL	9041	104	9041	9041	3
SPL	9141	204	9041	9141	3
SPL	9031	103	9031	9031	3
SPL	9032	103	9032	9032	3
SPL	9132	203	9032	9132	3
SPL	9033	203	9033	9033	3
SPL	9133	303	9033	9133	3
SPL	9021	102	9021	9021	3
SPL	9022	102	9022	9022	3
SPL	9023	102	9023	9023	3
SPL	9123	202	9023	9123	3
SPL	9024	202	9024	9024	3
SPL	9124	302	9024	9124	3
SPL	9011	201	9011	9011	3
SPL	9111	301	9011	9111	3
SPL	9012	201	9012	9012	3
SPL	9112	301	9012	9112	3

=====

MAT DATA

=====

	IMAT	GG	EE	RAY-DAMP1	RAY-DAMP2	ENRG-DAMP
BMAT	10	1.21E+02	2.83E+02	-1.0	-1.0	0.07
BMAT	20	1.08E+02	2.54E+02	-1.0	-1.0	0.07

	IMAT	RSTF	HDM1	HDM2	HENR
SMAT	555	4.57E+10	-1.0	-1.0	0.07

	OSCILLATOR		-1.0	-1.0	0.07
SMAT	9101	1.0E20	-1.0	-1.0	0.07
SMAT	9102	1.0E20	-1.0	-1.0	0.07
SMAT	9103	1.0E20	-1.0	-1.0	0.07
SMAT	9104	1.0E20	-1.0	-1.0	0.07
SMAT	9105	1.0E20	-1.0	-1.0	0.07
SMAT	9106	1.0E20	-1.0	-1.0	0.07

SMAT	9081	1.0E20	-1.0	-1.0	0.07
------	------	--------	------	------	------

SMAT	9071	1.0E20	-1.0	-1.0	0.07
SMAT	9072	1.0E20	-1.0	-1.0	0.07
SMAT	9073	1.0E20	-1.0	-1.0	0.07
SMAT	9074	1.0E20	-1.0	-1.0	0.07
SMAT	9075	1.0E20	-1.0	-1.0	0.07

SMAT	9061	1.0E20	-1.0	-1.0	0.07
------	------	--------	------	------	------

-----1-----2-----3-----4-----5-----6-----7--

CONTINUE TO NEXT PAGE

=====

*** DAC3N *** < G-2 > INPT DATA ECHO

=====

SMAT	9062	1.0E20	-1.0	-1.0	0.07
SMAT	9063	1.0E20	-1.0	-1.0	0.07
SMAT	9163	1.0E20	-1.0	-1.0	0.07

SER-ESB-023-2.txt

SMAT	9064	1.0E20	-1.0	-1.0	0.07
SMAT	9164	1.0E20	-1.0	-1.0	0.07
SMAT	9051	1.0E20	-1.0	-1.0	0.07
SMAT	9151	1.0E20	-1.0	-1.0	0.07
SMAT	9041	1.0E20	-1.0	-1.0	0.07
SMAT	9141	1.0E20	-1.0	-1.0	0.07
SMAT	9031	1.0E20	-1.0	-1.0	0.07
SMAT	9032	1.0E20	-1.0	-1.0	0.07
SMAT	9132	1.0E20	-1.0	-1.0	0.07
SMAT	9033	1.0E20	-1.0	-1.0	0.07
SMAT	9133	1.0E20	-1.0	-1.0	0.07
SMAT	9021	1.0E20	-1.0	-1.0	0.07
SMAT	9022	1.0E20	-1.0	-1.0	0.07
SMAT	9023	1.0E20	-1.0	-1.0	0.07
SMAT	9123	1.0E20	-1.0	-1.0	0.07
SMAT	9024	1.0E20	-1.0	-1.0	0.07
SMAT	9124	1.0E20	-1.0	-1.0	0.07
SMAT	9011	1.0E20	-1.0	-1.0	0.07
SMAT	9111	1.0E20	-1.0	-1.0	0.07
SMAT	9012	1.0E20	-1.0	-1.0	0.07
SMAT	9112	1.0E20	-1.0	-1.0	0.07

RIGD DATA SHEAR

	IRGD	XI	YI	ZI	XJ	YJ	ZJ
BASEMAT							
RIGD 1021	-199.43	-143.38	0.00	0.00	0.00	0.00	0.00
PEDESTAL							
RIGD 1303	0.00	-0.08	0.00	0.00	-0.04	0.00	0.00
RIGD 1377	0.00	-0.04	0.00	0.00	-0.04	0.00	0.00
RIGD 1302	0.00	-0.04	0.00	1.73	-0.04	0.00	0.00
RIGD 1376	1.73	-0.04	0.00	1.73	-0.04	0.00	0.00
RIGD 1301	1.73	-0.04	0.00	-1249.43	-143.38	0.00	0.00
RCCV							
RIGD 1209	16.40	2.09	0.00	-167.01	-1.98	0.00	0.00
RIGD 1208	-167.01	-1.98	0.00	-141.35	-1.65	0.00	0.00
IGD 1273	-141.35	-1.65	0.00	-141.35	-1.65	0.00	0.00
RIGD 1206	-141.35	-1.65	0.00	5.66	2.05	0.00	0.00
RIGD 1205	5.66	2.05	0.00	0.00	0.00	0.00	0.00

CONTINUE TO NEXT PAGE

1

*** DAC3N ***

< G-2 > INPT DATA ECHO

RIGD 1204	0.00	0.00	0.00	0.00	0.00	0.00
RIGD 1203	0.00	0.00	0.00	20.50	25.60	0.00
RIGD 1202	20.50	25.60	0.00	-32.79	-2.42	0.00
RIGD 1201	-32.79	-2.42	0.00	-1249.43	-143.38	0.00

RBFB

SER-ESB-023-2.txt

RIGD	1110	0.00	94.00	0.00	25.33	74.93	0.00
RIGD	1109	25.33	-44.08	0.00	-350.80	123.80	0.00
RIGD	1108	525.12	146.82	0.00	-1043.59	-6.78	0.00
RIGD	1107	-273.36	75.65	0.00	1019.28	88.20	0.00
RIGD	1106	498.12	88.20	0.00	422.91	53.27	0.00
RIGD	1105	422.91	25.46	0.00	428.12	63.09	0.00
RIGD	1104	522.33	126.70	0.00	-456.91	175.18	0.00
RIGD	1103	262.94	172.11	0.00	197.69	-50.76	0.00
RIGD	1102	201.11	-39.60	0.00	129.22	-17.79	0.00
RIGD	1101	8.86	-127.28	0.00	572.71	-128.53	0.00

=====

RIGD DATA AXIAL

=====

	IRGD	XI	YI	ZI	XJ	YJ	ZJ
BASEMAT							
RIGD	2021	-199.43	-143.38	0.00	0.00	0.00	0.00

PEDESTAL

RIGD	2303	0.00	-0.08	0.00	0.00	-0.04	0.00
RIGD	2377	0.00	-0.04	0.00	0.00	-0.04	0.00
RIGD	2302	0.00	-0.04	0.00	1.73	-0.04	0.00
RIGD	2376	1.73	-0.04	0.00	1.73	-0.04	0.00
RIGD	2301	1.73	-0.04	0.00	-1249.43	-143.38	0.00

RCCV

RIGD	2209	16.40	2.09	0.00	-167.01	-1.98	0.00
RIGD	2208	-167.01	-1.98	0.00	-141.35	-1.65	0.00
IGD	2273	-141.35	-1.65	0.00	-141.35	-1.65	0.00
RIGD	2206	-141.35	-1.65	0.00	5.66	2.05	0.00
RIGD	2205	5.66	2.05	0.00	0.00	0.00	0.00
RIGD	2204	0.00	0.00	0.00	0.00	0.00	0.00
RIGD	2203	0.00	0.00	0.00	20.50	25.60	0.00
RIGD	2202	20.50	25.60	0.00	-32.79	-2.42	0.00
RIGD	2201	-32.79	-2.42	0.00	-1249.43	-143.38	0.00

RBFB

RIGD	2110	574.47	19.07	0.00	599.80	-0.01	0.00
RIGD	2109	550.33	-31.58	0.00	174.20	136.30	0.00
RIGD	2108	968.59	406.80	0.00	-600.13	253.20	0.00
RIGD	2107	-256.37	247.86	0.00	1036.27	260.41	0.00
RIGD	2106	345.41	222.21	0.00	270.19	187.28	0.00
RIGD	2105	270.62	172.92	0.00	275.84	210.55	0.00
RIGD	2104	300.49	228.83	0.00	-678.76	277.30	0.00

-----1-----2-----3-----4-----5-----6-----7--

CONTINUE TO NEXT PAGE

1=====

*** DAC3N *** < G-2 > INPT DATA ECHO

=====

-----1-----2-----3-----4-----5-----6-----7--

RIGD	2103	-39.28	377.42	0.00	-104.53	154.55	0.00
RIGD	2102	-79.24	155.20	0.00	-151.14	177.01	0.00
RIGD	2101	-204.36	33.65	0.00	359.48	32.41	0.00

=====

RSW JOI DATA

=====

	INUM	XYZXYZ	X-COORD	Y-COORD	Z-COORD	RAY-DAMP1	RAY-DAMP2
JOI	7777	FFFFFF	1000.0	0.08	0.00	-1.0	-1.0

SER-ESB-023-2.txt

JOI	701	0.00	0.08	1750.00	-1.0	-1.0
JOI	702	0.00	0.08	1450.00	-1.0	-1.0
JOI	703	0.00	0.08	1150.00	-1.0	-1.0
JOI	704	0.00	0.08	850.00	-1.0	-1.0
JOI	705	0.00	0.08	746.25	-1.0	-1.0
JOI	706	0.00	0.08	465.00	-1.0	-1.0
JOI	707	0.00	0.08	2418.00	-1.0	-1.0
JOI	708	0.00	0.08	2020.00	-1.0	-1.0
JOI	709	0.00	0.08	1577.50	-1.0	-1.0
JOI	710	0.00	0.08	1135.00	-1.0	-1.0
JOI	711	0.00	0.08	746.25	-1.0	-1.0
JOI	712	0.00	0.08	465.00	-1.0	-1.0
JOI	713	0.00	0.08	241.65	-1.0	-1.0
JOI	714	0.00	0.08	196.00	-1.0	-1.0
JOI	715	0.00	0.08	-80.00	-1.0	-1.0
JOI	7106	FFFFFF	1000.00	1.65	0.00	-1.0

=====

RSW WEI DATA 6957.0

=====

	NODE	X-WEIGHT (X)	Y-WEIGHT (Y)	Z-WEIGHT (Z)	X-INERTIA (X-XAXIS)	Y-INERTIA (Y-YAXIS)	Z-INERTIA (Z-ZAXIS)
WEI	701	2015.0	0.0	841.0	5.670E+08	5.670E+08	1.130E+09
WEI	702	727.0	0.0	727.0	2.090E+08	2.090E+08	4.060E+08
WEI	703	710.0	0.0	707.0	2.030E+08	2.030E+08	3.960E+08
WEI	704	503.0	0.0	475.0	1.420E+08	1.420E+08	2.810E+08
WEI	705	480.0	0.0	454.0	1.360E+08	1.360E+08	2.680E+08
WEI	706	351.0	0.0	408.0	9.860E+07	9.860E+07	1.960E+08
WEI	707	120.0	0.0	120.0	1.380E+07	1.380E+07	2.680E+07
WEI	708	317.7	0.0	296.7	4.910E+07	4.910E+07	6.930E+07
WEI	709	223.0	0.0	223.0	3.950E+07	3.950E+07	4.980E+07
WEI	710	317.0	0.0	317.0	1.130E+07	1.130E+07	7.840E+06
WEI	711	455.0	0.0	455.0	1.010E+07	1.010E+07	1.160E+07
711 X,Y,Z=455.0+2185.28=2640.28							
WEI	711	2640.28	0.0	2640.28	1.010E+07	1.010E+07	1.160E+07
WEI	712	483.0	0.0	483.0	5.770E+07	5.770E+07	1.100E+08
WEI	713	186.0	0.0	186.0	2.130E+07	2.130E+07	4.200E+07
-----1-----2-----3-----4-----5-----6-----7--							

CONTINUE TO NEXT PAGE

1=====

*** DAC3N ***

< G-2 > INPT DATA ECHO

-----1-----2-----3-----4-----5-----6-----7--

WEI	714	77.0	0.0	77.0	6.850E+06	6.850E+06	1.360E+07
WEI	715	108.0	0.0	108.0	9.870E+06	9.870E+06	1.890E+07

=====

RSW BML DATA

=====

	INUM	INOD	JNOD	KNOD	IRGD	IMAT	ISCT	WW
BML	701	701	702	7777		71	701	0.0
BML	702	702	703	7777		71	702	0.0
BML	703	703	704	7777		71	703	0.0
BML	704	704	705	7777		71	704	0.0
BML	705	705	706	7777		71	705	0.0

SER-ESB-023-2.txt

BML	707	707	708	7777	71	707	0.0
BML	708	708	709	7777	71	708	0.0
BML	709	709	710	7777	71	709	0.0
BML	710	710	711	7777	71	710	0.0
BML	711	711	712	7777	71	711	0.0
BML	712	712	713	7777	71	712	0.0
BML	713	713	714	7777	71	713	0.0
BML	714	714	715	7777	71	714	0.0

RSW BSCT DATA

	ISCT	SA (Z)	SB (X)	SC (Y)	JA (Z-ZAXIS)	IB (X-XAXIS)	IC (Y-YAXIS)
RIGID BEAM							
BSCT 7777		2.0E+11	0.1	1.0E+11	0.1	1.0E+20	0.1
BSCT 701	3.000E+04	1.500E+04	1.500E+04	1.680E+10	8.380E+09	8.380E+09	
BSCT 702	3.000E+04	1.500E+04	1.500E+04	1.680E+10	8.380E+09	8.380E+09	
BSCT 703	3.000E+04	1.500E+04	1.500E+04	1.680E+10	8.380E+09	8.380E+09	
BSCT 704	3.000E+04	1.500E+04	1.500E+04	1.680E+10	8.380E+09	8.380E+09	
BSCT 705	3.000E+04	1.500E+04	1.500E+04	1.680E+10	8.380E+09	8.380E+09	
BSCT 707	4.760E+04	2.380E+04	2.380E+04	1.060E+10	5.310E+09	5.310E+09	
BSCT 708	4.760E+04	2.380E+04	2.380E+04	1.060E+10	5.310E+09	5.310E+09	
BSCT 709	4.760E+04	2.380E+04	2.380E+04	1.060E+10	5.310E+09	5.310E+09	
BSCT 710	5.800E+04	2.900E+04	2.900E+04	1.300E+10	7.170E+09	7.170E+09	
BSCT 711	7.800E+04	3.900E+04	3.900E+04	1.780E+10	8.910E+09	8.910E+09	
BSCT 712	6.740E+04	3.370E+04	3.370E+04	1.530E+10	7.260E+09	7.260E+09	
BSCT 713	6.260E+04	3.130E+04	3.130E+04	1.420E+10	7.080E+09	7.080E+09	
BSCT 714	4.200E+04	2.100E+04	2.100E+04	7.340E+09	3.670E+09	3.670E+09	

RSW SPL DATA

INUM INOD JNOD KNOD IRGD IMAT IKND

RSW LNK DATA

-----1-----2-----3-----4-----5-----6-----7--

CONTINUE TO NEXT PAGE

1=====

*** DAC3N *** < G-2 > INPT DATA ECHO

-----1-----2-----3-----4-----5-----6-----7--

LNKXX	706	303
LNKYY	706	303
LNKZZ	706	303
LNKRX	706	303
LNKRY	706	303
LNKRZ	706	303

LNKXX	705	711
LNKYY	705	711
LNKZZ	705	711
LNKRX	705	711
LNKRY	705	711
LNKRZ	705	711

SER-ESB-023-2.txt

LNKXX 706 712
 LNKYY 706 712
 LNKZZ 706 712
 LNKRX 706 712
 LNKRY 706 712
 LNKRZ 706 712

LNKXX 713 377
 LNKYY 713 377
 LNKZZ 713 377
 LNKRX 713 377
 LNKRY 713 377
 LNKRZ 713 377

RSW MAT DATA

	IMAT	GG	EE	RAY-DAMP1	RAY-DAMP2	ENRG-DAMP
BMAT	71	7.8440E+2	2.0394E+3	-1.0	-1.0	0.04

SOIL DATA

	INUM	INOD	JNOD	KNOD	IRGD	IMAT	IKND
SPL	1001	1	111			1001	1
SPL	1002	1	111			1002	2
SPL	1003	1	111			1003	3
SPL	1004	1	111			1004	4
SPL	1005	1	111			1005	5
SPL	1006	1	111			1006	6

	IMAT	RSTF	HDM1	HDM2	HENR
SMAT	1001	1.000E+20	-1.0	-1.0	0.00
SMAT	1002	1.000E+20	-1.0	-1.0	0.00
SMAT	1003	1.000E+20	-1.0	-1.0	0.00

-----1-----2-----3-----4-----5-----6-----7--

CONTINUE TO NEXT PAGE

1

*** DAC3N *** < G-2 > INPT DATA ECHO

	INUM	INOD	JNOD	KNOD	IRGD	IKND	RDSP	
SMAT	1004	1.000E+25				-1.0	-1.0	0.00
SMAT	1005	1.000E+25				-1.0	-1.0	0.00
SMAT	1006	1.000E+25				-1.0	-1.0	0.00

	INUM	INOD	JNOD	KNOD	IRGD	IKND	RDSP
DSL	1001	1	111			1	0.000E+00
DSL	1002	1	111			2	0.000E+00
DSL	1003	1	111			3	0.000E+00
DSL	1004	1	111			4	0.000E+00
DSL	1005	1	111			5	0.000E+00

-----1-----2-----3-----4-----5-----6-----7--

END OF INPUT DATA .

1

*** DAC3N *** < M-M > INFORMATION OF M-MATRIX DIAGNOAL

SER-ESB-023-2.txt

```
=====
( 2) 3.427E+01 3.427E+01 3.698E+01 8.440E+07 1.317E+08 2.154E+08
( 1) 1.680E+01 1.680E+01 1.680E+01 3.361E+07 6.860E+07 1.022E+08
( 111) FIXED FIXED FIXED FIXED FIXED FIXED
( 9999) FIXED FIXED FIXED FIXED FIXED FIXED
( 303) 6.593E+00 6.593E+00 8.318E+00 3.546E+06 3.547E+06 7.010E+06
( 377) 1.899E-01 1.899E-01 1.899E-01 2.173E+04 2.173E+04 4.286E+04
( 302) 3.123E+00 3.123E+00 3.123E+00 1.716E+06 1.717E+06 3.293E+06
( 376) 1.403E-03 1.403E-03 1.403E-03 1.020E-06 1.020E-06 1.020E-06
( 301) 2.789E+00 2.789E+00 2.754E+00 1.514E+06 1.515E+06 2.911E+06
( 209) 7.317E+00 7.317E+00 5.102E+00 1.105E+07 4.074E+06 2.324E+07
( 208) 2.052E+01 2.052E+01 2.245E+01 3.287E+07 3.699E+07 6.184E+07
( 206) 8.318E+00 8.318E+00 8.608E+00 2.100E+07 2.022E+07 4.077E+07
( 205) 4.129E+00 4.129E+00 4.129E+00 1.197E+07 1.194E+07 1.758E+07
( 204) 6.970E+00 6.970E+00 4.280E+00 1.738E+07 1.738E+07 3.458E+07
( 203) 7.783E+00 7.783E+00 8.806E+00 1.938E+07 1.938E+07 3.850E+07
( 202) 5.665E+00 5.665E+00 5.665E+00 1.607E+07 1.623E+07 3.198E+07
( 201) 5.487E+00 5.487E+00 5.487E+00 1.543E+07 1.548E+07 3.062E+07
( 110) 9.328E+00 9.328E+00 9.328E+00 3.982E+07 4.574E+07 9.002E+07
( 109) 9.860E+00 9.860E+00 9.366E+00 5.692E+07 6.244E+07 1.180E+08
( 108) 1.387E+01 1.387E+01 1.436E+01 5.068E+07 7.374E+07 1.252E+08
( 107) 7.254E+00 7.254E+00 7.254E+00 3.380E+07 5.827E+07 9.786E+07
( 106) 7.177E+00 7.177E+00 7.177E+00 3.624E+07 5.199E+07 9.010E+07
( 105) 6.726E+00 6.726E+00 6.726E+00 3.200E+07 5.210E+07 8.359E+07
( 104) 7.197E+00 7.197E+00 7.197E+00 3.502E+07 5.452E+07 8.898E+07
( 103) 1.256E+01 1.256E+01 1.206E+01 5.186E+07 9.235E+07 1.433E+08
( 102) 1.620E+01 1.620E+01 1.509E+01 6.381E+07 1.149E+08 1.776E+08
( 101) 1.704E+01 1.704E+01 1.598E+01 6.712E+07 1.221E+08 1.881E+08
(19021) FIXED FIXED FIXED FIXED FIXED FIXED
(19303) FIXED FIXED FIXED FIXED FIXED FIXED
(19302) FIXED FIXED FIXED FIXED FIXED FIXED
(19301) FIXED FIXED FIXED FIXED FIXED FIXED
(19209) FIXED FIXED FIXED FIXED FIXED FIXED
(19208) FIXED FIXED FIXED FIXED FIXED FIXED
(19206) FIXED FIXED FIXED FIXED FIXED FIXED
(19205) FIXED FIXED FIXED FIXED FIXED FIXED
(19204) FIXED FIXED FIXED FIXED FIXED FIXED
(19203) FIXED FIXED FIXED FIXED FIXED FIXED
(19202) FIXED FIXED FIXED FIXED FIXED FIXED
(19201) FIXED FIXED FIXED FIXED FIXED FIXED
(19110) FIXED FIXED FIXED FIXED FIXED FIXED
(19109) FIXED FIXED FIXED FIXED FIXED FIXED
(19108) FIXED FIXED FIXED FIXED FIXED FIXED
(19107) FIXED FIXED FIXED FIXED FIXED FIXED
(19106) FIXED FIXED FIXED FIXED FIXED FIXED
(19105) FIXED FIXED FIXED FIXED FIXED FIXED
(19104) FIXED FIXED FIXED FIXED FIXED FIXED
(19103) FIXED FIXED FIXED FIXED FIXED FIXED
(19102) FIXED FIXED FIXED FIXED FIXED FIXED
(19101) FIXED FIXED FIXED FIXED FIXED FIXED
(19129) FIXED FIXED FIXED FIXED FIXED FIXED
(19128) FIXED FIXED FIXED FIXED FIXED FIXED
(19126) FIXED FIXED FIXED FIXED FIXED FIXED
(19125) FIXED FIXED FIXED FIXED FIXED FIXED
(19124) FIXED FIXED FIXED FIXED FIXED FIXED
(19123) FIXED FIXED FIXED FIXED FIXED FIXED
(19122) FIXED FIXED FIXED FIXED FIXED FIXED
(19121) FIXED FIXED FIXED FIXED FIXED FIXED
(19233) FIXED FIXED FIXED FIXED FIXED FIXED
(19232) FIXED FIXED FIXED FIXED FIXED FIXED
(19231) FIXED FIXED FIXED FIXED FIXED FIXED
(19701) FIXED FIXED FIXED FIXED FIXED FIXED
=====
```

SER-ESB-023-2.txt

(29021)	FIXED	FIXED	FIXED	FIXED	FIXED	FIXED
(29303)	FIXED	FIXED	FIXED	FIXED	FIXED	FIXED
(29302)	FIXED	FIXED	FIXED	FIXED	FIXED	FIXED
(29301)	FIXED	FIXED	FIXED	FIXED	FIXED	FIXED
(29209)	FIXED	FIXED	FIXED	FIXED	FIXED	FIXED
(29208)	FIXED	FIXED	FIXED	FIXED	FIXED	FIXED
(29206)	FIXED	FIXED	FIXED	FIXED	FIXED	FIXED
(29205)	FIXED	FIXED	FIXED	FIXED	FIXED	FIXED
(29204)	FIXED	FIXED	FIXED	FIXED	FIXED	FIXED
(29203)	FIXED	FIXED	FIXED	FIXED	FIXED	FIXED
(29202)	FIXED	FIXED	FIXED	FIXED	FIXED	FIXED
(29201)	FIXED	FIXED	FIXED	FIXED	FIXED	FIXED
(29110)	FIXED	FIXED	FIXED	FIXED	FIXED	FIXED
(29109)	FIXED	FIXED	FIXED	FIXED	FIXED	FIXED
(29108)	FIXED	FIXED	FIXED	FIXED	FIXED	FIXED
(29107)	FIXED	FIXED	FIXED	FIXED	FIXED	FIXED
(29106)	FIXED	FIXED	FIXED	FIXED	FIXED	FIXED
(29105)	FIXED	FIXED	FIXED	FIXED	FIXED	FIXED
(29104)	FIXED	FIXED	FIXED	FIXED	FIXED	FIXED
(29103)	FIXED	FIXED	FIXED	FIXED	FIXED	FIXED
(29102)	FIXED	FIXED	FIXED	FIXED	FIXED	FIXED
(29101)	FIXED	FIXED	FIXED	FIXED	FIXED	FIXED
(7777)	FIXED	FIXED	FIXED	FIXED	FIXED	FIXED
(701)	2.056E+00	2.056E+00	8.582E-01	5.786E+05	5.786E+05	1.153E+06
(702)	7.418E-01	7.418E-01	7.418E-01	2.133E+05	2.133E+05	4.143E+05
(703)	7.245E-01	7.245E-01	7.214E-01	2.071E+05	2.071E+05	4.041E+05
(704)	5.133E-01	5.133E-01	4.847E-01	1.449E+05	1.449E+05	2.867E+05
(705)	3.184E+00	3.184E+00	3.157E+00	1.491E+05	1.491E+05	2.853E+05
(706)	6.593E+00	6.593E+00	8.318E+00	3.546E+06	3.547E+06	7.010E+06
(707)	1.224E-01	1.224E-01	1.224E-01	1.408E+04	1.408E+04	2.735E+04
(708)	3.242E-01	3.242E-01	3.028E-01	5.010E+04	5.010E+04	7.071E+04
(709)	2.276E-01	2.276E-01	2.276E-01	4.031E+04	4.031E+04	5.082E+04
(710)	3.235E-01	3.235E-01	3.235E-01	1.153E+04	1.153E+04	8.000E+03
(711)	3.184E+00	3.184E+00	3.157E+00	1.491E+05	1.491E+05	2.853E+05
(712)	6.593E+00	6.593E+00	8.318E+00	3.546E+06	3.547E+06	7.010E+06
(713)	1.899E-01	1.899E-01	1.899E-01	2.173E+04	2.173E+04	4.286E+04
(714)	7.857E-02	7.857E-02	7.857E-02	6.990E+03	6.990E+03	1.388E+04
(715)	1.102E-01	1.102E-01	1.102E-01	1.007E+04	1.007E+04	1.929E+04
(7106)	FIXED	FIXED	FIXED	FIXED	FIXED	FIXED

TOTAL MASS

	X	Y	Z	RX	RY	RZ
	2.621E+02	2.621E+02	2.643E+02	7.459E+08	1.086E+09	1.830E+09

1=====

*** DAC3N *** < M-K > INFORMATION OF K-MATRIX DIAGNOAL

(2)	1.050E+07	1.060E+07	2.758E+07	5.581E+13	1.122E+14	5.661E+13
(1)	1.000E+20	1.000E+20	1.000E+20	1.000E+25	1.000E+25	1.000E+25
(111)	FIXED	FIXED	FIXED	FIXED	FIXED	FIXED
(9999)	FIXED	FIXED	FIXED	FIXED	FIXED	FIXED
(303)	1.513E+14	7.075E+14	2.676E+06	5.023E+11	5.023E+11	3.538E+23
(377)	1.102E+06	1.102E+06	5.514E+06	8.936E+11	8.936E+11	7.131E+11
(302)	8.972E+11	1.196E+12	2.315E+06	5.560E+11	5.560E+11	8.621E+20
(376)	4.631E+05	4.631E+05	2.177E+06	5.263E+11	5.263E+11	4.303E+11
(301)	1.630E+12	3.558E+11	1.289E+06	3.169E+11	3.169E+11	8.179E+20
(209)	8.192E+11	2.171E+12	5.477E+05	5.709E+11	5.710E+11	1.232E+21
(208)	1.628E+11	1.262E+11	1.074E+06	1.549E+12	1.622E+12	1.190E+20

SER-ESB-023-2.txt

(206)	5.169E+11	1.106E+11	2.214E+06	3.965E+12	1.387E+14	2.585E+20
(205)	7.980E+10	1.719E+10	3.127E+06	5.665E+12	5.665E+12	3.995E+19
(204)	8.120E+10	1.738E+10	3.045E+06	5.518E+12	5.518E+12	4.061E+19
(203)	1.513E+14	7.075E+14	2.707E+06	4.898E+12	4.898E+12	3.538E+23
(202)	9.289E+11	1.203E+12	2.405E+06	4.344E+12	4.343E+12	8.781E+20
(201)	1.661E+12	3.627E+11	2.466E+06	4.450E+12	4.452E+12	8.337E+20
(110)	6.076E+04	4.949E+04	2.587E+05	4.386E+11	1.015E+12	1.134E+12
(109)	8.192E+11	2.171E+12	1.104E+06	1.898E+12	3.716E+12	1.232E+21
(108)	1.628E+11	1.262E+11	2.661E+06	4.844E+12	1.142E+13	1.190E+20
(107)	8.692E+05	7.825E+05	3.750E+06	6.844E+12	1.433E+13	8.471E+12
(106)	1.165E+11	2.495E+10	4.651E+06	8.974E+12	1.522E+14	5.828E+19
(105)	7.980E+10	1.719E+10	4.977E+06	9.757E+12	1.672E+13	3.995E+19
(104)	8.120E+10	1.738E+10	4.639E+06	9.146E+12	1.569E+13	4.061E+19
(103)	3.372E+10	7.248E+09	5.621E+06	1.225E+13	2.255E+13	1.688E+19
(102)	3.165E+10	7.116E+09	6.804E+06	1.485E+13	2.836E+13	1.598E+19
(101)	3.154E+10	6.929E+09	7.516E+06	1.667E+13	3.103E+13	1.585E+19
(19021)	FIXED	FIXED	FIXED	FIXED	FIXED	FIXED
(19303)	FIXED	FIXED	FIXED	FIXED	FIXED	FIXED
(19302)	FIXED	FIXED	FIXED	FIXED	FIXED	FIXED
(19301)	FIXED	FIXED	FIXED	FIXED	FIXED	FIXED
(19209)	FIXED	FIXED	FIXED	FIXED	FIXED	FIXED
(19208)	FIXED	FIXED	FIXED	FIXED	FIXED	FIXED
(19206)	FIXED	FIXED	FIXED	FIXED	FIXED	FIXED
(19205)	FIXED	FIXED	FIXED	FIXED	FIXED	FIXED
(19204)	FIXED	FIXED	FIXED	FIXED	FIXED	FIXED
(19203)	FIXED	FIXED	FIXED	FIXED	FIXED	FIXED
(19202)	FIXED	FIXED	FIXED	FIXED	FIXED	FIXED
(19201)	FIXED	FIXED	FIXED	FIXED	FIXED	FIXED
(19110)	FIXED	FIXED	FIXED	FIXED	FIXED	FIXED
(19109)	FIXED	FIXED	FIXED	FIXED	FIXED	FIXED
(19108)	FIXED	FIXED	FIXED	FIXED	FIXED	FIXED
(19107)	FIXED	FIXED	FIXED	FIXED	FIXED	FIXED
(19106)	FIXED	FIXED	FIXED	FIXED	FIXED	FIXED
(19105)	FIXED	FIXED	FIXED	FIXED	FIXED	FIXED
(19104)	FIXED	FIXED	FIXED	FIXED	FIXED	FIXED
(19103)	FIXED	FIXED	FIXED	FIXED	FIXED	FIXED
(19102)	FIXED	FIXED	FIXED	FIXED	FIXED	FIXED
(19101)	FIXED	FIXED	FIXED	FIXED	FIXED	FIXED
(19129)	FIXED	FIXED	FIXED	FIXED	FIXED	FIXED
(19128)	FIXED	FIXED	FIXED	FIXED	FIXED	FIXED
(19126)	FIXED	FIXED	FIXED	FIXED	FIXED	FIXED
(19125)	FIXED	FIXED	FIXED	FIXED	FIXED	FIXED
(19124)	FIXED	FIXED	FIXED	FIXED	FIXED	FIXED
(19123)	FIXED	FIXED	FIXED	FIXED	FIXED	FIXED
(19122)	FIXED	FIXED	FIXED	FIXED	FIXED	FIXED
(19121)	FIXED	FIXED	FIXED	FIXED	FIXED	FIXED
(19233)	FIXED	FIXED	FIXED	FIXED	FIXED	FIXED
(19232)	FIXED	FIXED	FIXED	FIXED	FIXED	FIXED
(19231)	FIXED	FIXED	FIXED	FIXED	FIXED	FIXED
(19701)	FIXED	FIXED	FIXED	FIXED	FIXED	FIXED
(29021)	FIXED	FIXED	FIXED	FIXED	FIXED	FIXED
(29303)	FIXED	FIXED	FIXED	FIXED	FIXED	FIXED
(29302)	FIXED	FIXED	FIXED	FIXED	FIXED	FIXED
(29301)	FIXED	FIXED	FIXED	FIXED	FIXED	FIXED
(29209)	FIXED	FIXED	FIXED	FIXED	FIXED	FIXED
(29208)	FIXED	FIXED	FIXED	FIXED	FIXED	FIXED
(29206)	FIXED	FIXED	FIXED	FIXED	FIXED	FIXED
(29205)	FIXED	FIXED	FIXED	FIXED	FIXED	FIXED
(29204)	FIXED	FIXED	FIXED	FIXED	FIXED	FIXED
(29203)	FIXED	FIXED	FIXED	FIXED	FIXED	FIXED
(29202)	FIXED	FIXED	FIXED	FIXED	FIXED	FIXED
(29201)	FIXED	FIXED	FIXED	FIXED	FIXED	FIXED
(29110)	FIXED	FIXED	FIXED	FIXED	FIXED	FIXED

SER-ESB-023-2.txt

(29109)	FIXED	FIXED	FIXED	FIXED	FIXED	FIXED
(29108)	FIXED	FIXED	FIXED	FIXED	FIXED	FIXED
(29107)	FIXED	FIXED	FIXED	FIXED	FIXED	FIXED
(29106)	FIXED	FIXED	FIXED	FIXED	FIXED	FIXED
(29105)	FIXED	FIXED	FIXED	FIXED	FIXED	FIXED
(29104)	FIXED	FIXED	FIXED	FIXED	FIXED	FIXED
(29103)	FIXED	FIXED	FIXED	FIXED	FIXED	FIXED
(29102)	FIXED	FIXED	FIXED	FIXED	FIXED	FIXED
(29101)	FIXED	FIXED	FIXED	FIXED	FIXED	FIXED
(7777)	FIXED	FIXED	FIXED	FIXED	FIXED	FIXED
(701)	4.004E+11	8.564E+10	2.049E+05	5.785E+10	5.785E+10	2.002E+20
(702)	7.804E+04	7.804E+04	4.079E+05	1.157E+11	1.157E+11	8.785E+10
(703)	7.804E+04	7.804E+04	4.079E+05	1.157E+11	1.157E+11	8.785E+10
(704)	1.524E+05	1.524E+05	7.936E+05	2.229E+11	2.229E+11	1.709E+11
(705)	3.199E+05	3.199E+05	1.677E+06	3.331E+11	3.331E+11	2.497E+11
(706)	1.513E+14	7.075E+14	2.676E+06	5.023E+11	5.023E+11	3.538E+23
(707)	4.586E+04	4.586E+04	2.439E+05	2.903E+10	2.903E+10	2.089E+10
(708)	8.690E+04	8.690E+04	4.633E+05	5.551E+10	5.551E+10	3.968E+10
(709)	8.207E+04	8.207E+04	4.388E+05	5.296E+10	5.296E+10	3.758E+10
(710)	9.843E+04	9.843E+04	5.237E+05	6.626E+10	6.626E+10	4.502E+10
(711)	3.199E+05	3.199E+05	1.677E+06	3.331E+11	3.331E+11	2.497E+11
(712)	1.513E+14	7.075E+14	2.676E+06	5.023E+11	5.023E+11	3.538E+23
(713)	1.102E+06	1.102E+06	5.514E+06	8.936E+11	8.936E+11	7.131E+11
(714)	5.965E+05	5.965E+05	3.107E+06	3.448E+11	3.448E+11	2.649E+11
(715)	5.886E+04	5.886E+04	3.103E+05	2.824E+10	2.824E+10	2.086E+10
(7106)	FIXED	FIXED	FIXED	FIXED	FIXED	FIXED

1=====

*** DAC3N *** < M-1 > INFORMATION OF SUBSPACE METHOD

=====

=====

*** CONTROL PARAMETER ***

	MFRE = 216	: NUMBER OF EQUATIONS
INPUT	MEIU = 100	: NUMBER OF EIGEN VALUE TO BE CALCULATED : USER
	MEIG = 100	: NUMBER OF EIGEN VALUE TO BE CALCULATED : USE
IN PROGRAM		
M-MATRIX	MALL = 216	: NUMBER OF POGITIVE IN DIAGONAL TERM OF
	MTRV = 100	: NUMBER OF TRIAL VECTORS
	MBND = 38	: BAND WIDTH OF MATRIX
	MSHT = 305	: MAX NUMBER OF SHIFT LOOP
	MITE = 2	: PARAMETER OF ITERATION LOOP
	MIT3 = 6	: MAX NUMBER OF ITERATION LOOP
	EMIN = .000E+00	: LIMIT OF MINIMUM FREQUENCY (HZ)
	EMAX = 8.000E+02	: LIMIT OF MAXIMUM FREQUENCY (HZ)
	TOLE = 1.000E-06	: MAX TOLERANCE OF ERROR RATIO

*** NORMAL END OF EIGENVALUE ANALYSIS

NUMBER OF EIGENVALUES	=	130
NUMBER OF SHIFTS	=	6
NUMBER OF ITERATIONS	=	11

SER-ESB-023-2.txt

1=====

*** DAC3N *** < M-4 > FREQUENCY, PERIOD, PARTICIPAT. FACT

=====

MODE <--FREQUENCY-->	<-- PERIOD -->	<----->		
PARTICIPATION FACTOR				
(HZ)	(SEC)	(X DIR.)	(Y DIR.)	(Z DIR.)
(X ROT.)	(Y ROT.)	(Z ROT.)		

=====

1	3.9494236E+00	2.5320151E-01	-7.1207106E-02	1.6673060E+00
4.6539565E-02	-1.1305101E+03	-4.8372803E+01	-1.0174907E+03	
2	4.4053970E+00	2.2699430E-01	1.6625659E+00	6.7989462E-02
9.6948328E-02	-4.7392972E+01	1.0498332E+03	7.2820956E+01	
3	6.0912419E+00	1.6417013E-01	-1.1452486E-02	4.5500409E-02
1.3346380E-02	-2.2266254E+02	-2.1590348E+01	1.6106739E+03	
4	8.0646967E+00	1.2399722E-01	-4.6210255E-02	-9.0520902E-01
1.8446075E-01	-1.3038395E+03	1.2680879E+02	-8.4607721E+02	
5	8.7280909E+00	1.1457259E-01	-6.9036570E-01	6.8030836E-02
5.4993333E-01	9.7081998E+01	1.6745663E+03	8.8000872E+01	
6	1.1053397E+01	9.0469928E-02	4.5859771E-01	6.8368650E-02
1.5810287E+00	-1.1883540E+02	-2.4663278E+02	-1.2184627E+02	
7	1.1893393E+01	8.4080296E-02	-1.0233259E-01	1.4160894E+00
-2.4438879E-01	7.0338748E+02	-1.1263350E+02	-1.5367189E+03	
8	1.3076629E+01	7.6472307E-02	1.5529933E+00	2.3868963E-01
-1.8567644E+00	2.3285505E+03	6.9022492E+02	3.7102305E+02	
9	1.3576163E+01	7.3658513E-02	-1.2642770E-01	2.0109926E-01
3.5221271E-01	3.1447519E+03	4.2097995E+02	4.3927456E+02	
10	1.4039563E+01	7.1227291E-02	-9.0922154E-02	-3.3770534E-01
2.7854642E-01	-2.4324945E+03	1.4451394E+03	-1.0427434E+03	
11	1.4180179E+01	7.0520969E-02	-1.1996268E+00	2.2375731E-02
-9.4203208E-01	-7.1269328E+02	1.2059644E+04	3.8412881E+02	
12	1.4577912E+01	6.8596932E-02	-5.7497785E-01	-5.1435619E-02
2.1837848E+00	1.1121591E+03	-8.1162370E+03	-4.9181379E+02	
13	1.5027585E+01	6.6544293E-02	-4.6257296E-02	-5.2001578E-02
6.3422677E-02	5.4337565E+02	-6.0715367E+02	6.3197148E+03	
14	1.6010546E+01	6.2458830E-02	3.7488132E-02	-6.9192555E-01
-8.2786342E-01	5.3618381E+02	-3.3989238E+02	-7.4003894E+02	
15	1.6066974E+01	6.2239472E-02	8.9853804E-02	-1.1018890E+00
7.2217982E-01	6.1532006E+02	5.5892237E+02	-1.1441233E+03	
16	1.6496221E+01	6.0619944E-02	-1.3464446E+00	-1.5564460E-01
-3.2698390E-01	-5.7550909E+01	-3.2444784E+02	-2.0509235E+02	
17	1.7219901E+01	5.8072342E-02	-1.7321712E-01	6.3248054E-02
2.1071111E-01	2.8318782E+01	-9.5523714E+02	1.2515735E+01	
18	1.8442624E+01	5.4222218E-02	-1.1140966E-02	-1.0886900E-01
4.1740816E-02	6.8567237E+02	-1.4252742E+02	1.1754997E+02	
19	2.0459720E+01	4.8876524E-02	3.6302821E-03	-5.1848048E-02
-4.2880475E-03	4.9846724E+01	-7.2819347E+01	-3.4257988E+02	
20	2.0938338E+01	4.7759281E-02	-2.7979099E-02	1.9039372E-02
-5.3227128E-02	-3.7032926E+01	-4.7762801E+02	9.2655317E+01	
21	2.2217600E+01	4.5009361E-02	1.9055984E-02	6.1463978E-01
-5.4058689E-02	2.3980740E+03	-2.0202998E+01	-2.1015887E+02	
22	2.2347759E+01	4.4747216E-02	4.2646005E-01	9.6477967E-03
-9.3340940E-02	-5.6620329E+01	-2.5849279E+02	1.3100656E+02	
23	2.4108807E+01	4.1478617E-02	-4.3818154E-02	-5.7391024E-01
1.3195821E-01	-1.3604677E+03	7.8055012E+01	1.8659841E+02	
24	2.4805185E+01	4.0314151E-02	-3.7606180E-01	2.5309318E-02
6.3462975E-02	4.5332512E+01	6.7607785E+02	-5.9764766E+01	
25	2.5758468E+01	3.8822185E-02	6.9401832E-01	4.3190381E-02
1.0307570E-01	-9.7416702E+01	1.1930777E+01	-9.1544269E+01	

SER-ESB-023-2.txt

```

26 2.5763996E+01 3.8813855E-02 -4.2862413E-02 7.3948014E-01
-4.7250485E-02 4.7269843E+02 2.7953178E+01 -1.0305307E+03
27 2.6269044E+01 3.8067620E-02 -1.1928703E-02 -3.1296748E-02
-1.2598326E-01 3.6655991E+02 -5.5152548E+00 2.1406232E+02
28 2.7600938E+01 3.6230653E-02 -3.0014925E-02 -2.3877029E-02
-6.5752962E-01 -6.1621862E+02 5.5644136E+01 -2.8449828E+02
29 2.8345843E+01 3.5278541E-02 -2.7294698E-03 -2.7890231E-02
-1.5081595E-02 1.4770286E+02 3.9254847E+01 4.7405243E+02
30 2.8935136E+01 3.4560059E-02 1.1761053E-02 -4.1333570E-02
-1.6500687E-02 1.1330009E+02 -4.0086470E+02 -1.0748616E+02
31 2.9018038E+01 3.4461323E-02 -1.1948346E-02 -6.7264081E-02
2.3345988E-02 2.3593983E+02 3.7875852E+02 -2.1490940E+02
32 3.0100566E+01 3.3221967E-02 -1.0557843E-01 -5.1330663E-04
2.3625871E-02 -2.0832023E+01 -6.7361169E+02 1.2865429E+01
33 3.1758687E+01 3.1487448E-02 3.0122025E-02 -2.1124231E-01
6.6798390E-02 -1.3546106E+02 -5.0024267E+01 2.5270700E+02
34 3.1810026E+01 3.1436629E-02 -2.5955345E-01 -5.2670400E-02
-2.3560421E-01 -7.5580799E+00 1.7947349E+02 9.9794259E+01
35 3.1921209E+01 3.1327134E-02 -9.5990623E-03 1.3918716E-01
-7.7872632E-02 6.0544693E+02 6.3910123E+01 3.3245489E+02
36 3.2013313E+01 3.1237004E-02 1.9095162E-01 2.7002843E-02
3.2983806E-01 6.5346106E+01 -3.8956582E+02 -3.2863088E+01
37 3.2599734E+01 3.0675097E-02 -5.1171173E-02 6.1351115E-03
3.8610843E-01 5.7476704E+00 -1.3812362E+02 3.6767317E+00
38 3.5060944E+01 2.8521765E-02 -1.1870564E-03 -4.1289097E-04
-3.8932072E-01 2.8601336E+00 -4.9819622E+01 -2.2274261E+00
39 3.5290264E+01 2.8336427E-02 3.4351915E-05 6.3259350E-05
7.1270089E-05 -4.8289496E-01 -7.7692471E-02 -3.4668929E+00
40 3.5678576E+01 2.8028024E-02 -9.3446272E-03 5.8826246E-02
-6.7060796E-02 3.5609064E+02 7.1567794E+01 1.7988980E+01
41 3.7298676E+01 2.6810603E-02 5.2092810E-01 3.4063636E-01
3.9025880E-01 1.5403136E+02 -5.5960301E+02 -6.2842239E+02
42 3.7474564E+01 2.6684767E-02 -4.0397676E-01 5.0812048E-01
-7.1411168E-02 -6.0247201E+02 4.0820628E+01 -1.6990489E+03
43 3.8071242E+01 2.6266545E-02 2.0623439E-01 -1.3647289E-02
-5.8222590E-01 -5.4237143E+02 1.2461575E+03 -2.6852736E+02
44 3.9914460E+01 2.5053577E-02 -5.2130437E-03 1.6189220E-01
3.8916538E-03 -2.9419603E+02 1.0080281E+02 1.0624315E+03
45 4.1809016E+01 2.3918286E-02 1.4646520E-01 -3.3243782E-01
-1.7143530E-01 -2.3309664E+02 -2.2570215E+02 3.0173610E+02
46 4.1988465E+01 2.3816065E-02 -4.5263059E-01 -1.5863817E-01
7.5414528E-02 -4.0803691E+01 -1.4187802E+02 1.4479785E+01
47 4.2196205E+01 2.3698814E-02 8.2733559E-03 6.3516194E-02
1.5432357E-02 -1.3720544E+02 2.2502986E+01 -8.4934479E+01
48 4.2710847E+01 2.3413256E-02 -1.1229302E-02 6.0546641E-02
-1.9613166E-01 -1.3727638E+02 -2.3548336E+02 -5.5112345E+01
49 4.3469220E+01 2.3004784E-02 -1.2559090E-04 1.2969823E-03
-6.4053071E-04 -5.9274326E-01 -6.5770534E-01 -4.4096948E-01
50 4.7071805E+01 2.1244139E-02 -9.2973247E-04 1.0801856E-02
-1.5238115E-02 3.2345125E+01 -9.8481741E+00 1.1852724E+02
1=====

```

*** DAC3N *** < M-4 > FREQUENCY, PERIOD, PARTICIPAT. FACT

```

=====
MODE <--FREQUENCY--> <-- PERIOD --> <----->
PARTICIPATION FACTOR ----->
      (HZ)      (SEC)      ( X DIR. )      ( Y DIR. )      ( Z DIR. )
)   ( X ROT. )   ( Y ROT. )   ( Z ROT. )

```

SER-ESB-023-2.txt

51 4.8258019E+01 2.0721945E-02 -2.4606373E-03 3.6696805E-02
5.0866382E-02 -1.6433655E+02 3.8091931E+01 1.4026180E+02
52 4.9707073E+01 2.0117861E-02 -9.0519684E-03 -6.5737506E-04
3.7179359E-03 1.0022043E+00 -9.0632517E+01 -3.7853133E+00
53 5.1081370E+01 1.9576609E-02 -3.5934872E-02 2.4731917E-02
-1.9707481E-02 -9.4912573E+01 -4.7234112E+01 -2.7918693E+01
54 5.1174365E+01 1.9541034E-02 -1.4332684E-01 -1.5420126E-02
-4.0668948E-02 8.3691594E+01 -9.1304059E+01 -2.4234411E+01
55 5.1520722E+01 1.9409666E-02 -1.2696724E-02 -1.5402018E-01
1.4282008E-03 -1.3354596E+02 -3.4819129E+01 1.1075870E+01
56 5.2209636E+01 1.9153552E-02 -2.0710527E-02 -4.2768692E-03
6.9557481E-02 2.7274232E+01 2.4232059E+02 -2.2132949E+01
57 5.2439368E+01 1.9069642E-02 2.3519857E-02 -3.3391918E-02
-9.3744990E-04 -1.1308786E+01 -2.8190304E+01 -3.9409193E+02
58 5.3812477E+01 1.8583051E-02 3.3257774E-02 -1.0298126E-02
-2.0795488E-02 1.2705302E+01 4.2213217E+01 -6.0922745E+01
59 5.3876335E+01 1.8561025E-02 1.7908431E-02 4.3136128E-02
-1.8350994E-02 -1.1261598E+02 2.1706759E+01 7.2349242E+01
60 5.4889328E+01 1.8218478E-02 6.9191653E-03 4.4912113E-03
4.1720623E-01 4.3481519E+01 -1.4049024E+02 -4.7369290E+00
61 5.5464776E+01 1.8029461E-02 -2.7579477E-01 -3.0468997E-02
-2.3902949E-02 2.0635796E+01 -3.5436859E+02 2.4700037E+01
62 5.5493291E+01 1.8020196E-02 2.4602688E-02 -2.8958830E-01
7.9882481E-03 3.0388462E+02 4.3412935E+01 2.1029886E+02
63 5.7284666E+01 1.7456678E-02 -1.0665682E-02 -2.6467917E-03
-5.2176260E-01 6.9291107E+01 3.9203726E+01 7.2697421E+01
64 5.7533948E+01 1.7381043E-02 -2.4607941E-04 3.0898995E-02
7.5630113E-03 -6.9347781E+01 3.9586107E-01 -7.3027114E+02
65 5.9267795E+01 1.6872570E-02 2.5013593E-01 1.2508863E-02
1.6963639E-02 -8.8249174E-02 4.9458653E+01 -3.8748710E+01
66 5.9970509E+01 1.6674863E-02 8.0336990E-03 -8.7899416E-03
7.0576462E-02 1.2321662E+02 -1.0749260E+02 -2.7469228E+01
67 6.0078809E+01 1.6644804E-02 4.9914228E-04 1.1165892E-01
2.2581549E-02 3.0632716E+01 -1.8345888E+01 6.6973700E+01
68 6.0866266E+01 1.6429462E-02 3.3847670E-02 -4.7162243E-02
-3.2908361E-01 -1.5273543E+02 1.9586479E+01 2.2081148E+01
69 6.1046381E+01 1.6380987E-02 1.4815992E-01 -3.0440967E-01
1.0995190E-01 5.6754250E+00 -4.0542871E+01 4.8370628E+01
70 6.1375301E+01 1.6293199E-02 2.0555735E-01 3.9227189E-01
-6.1443146E-04 7.8405332E+01 -4.1840307E+01 1.1127694E+02
71 6.2522293E+01 1.5994295E-02 4.5170109E-02 -1.5069222E-01
3.4422841E-02 -1.1197202E+02 -1.6160603E+01 3.0841292E+02
72 6.3048916E+01 1.5860701E-02 -2.0215431E-01 -9.2278660E-02
-2.1553456E-02 -9.7676596E+01 1.5926835E+01 -5.1389440E+01
73 6.3072775E+01 1.5854701E-02 -4.3998955E-02 -2.3380348E-02
3.0557050E-02 -9.5635556E+00 1.1365106E+02 -8.2030012E+00
74 6.4501701E+01 1.5503467E-02 1.6868824E-03 -3.9859466E-03
3.7915227E-02 -1.9315765E+02 2.2741120E+01 1.5146005E+01
75 6.6908865E+01 1.4945703E-02 -6.7215983E-03 5.1308495E-02
4.6757083E-03 -3.4706231E+01 9.5263294E+00 1.7748289E+02
76 6.8181687E+01 1.4666695E-02 -1.2273528E-03 -5.7440726E-04
-5.8633080E-02 8.0705488E+00 2.7034953E+02 -6.1165418E+00
77 6.9325868E+01 1.4424630E-02 6.4251215E-07 -4.4118886E-04
-1.9847356E-03 -3.2497888E+01 -2.9438821E+00 -7.7745033E-01
78 6.9954855E+01 1.4294933E-02 4.6514588E-04 -1.5161597E-04
-9.4293806E-04 1.2564766E+00 -2.0600407E+01 -1.3040929E+00
79 7.4199477E+01 1.3477184E-02 2.2494728E-03 -1.4608438E-03
7.8706310E-01 2.3553557E+01 6.7575792E+02 -8.2681863E+00
80 7.5071893E+01 1.3320565E-02 -7.3893585E-05 8.1065362E-03
5.8174655E-03 -8.8793384E+01 -3.1104383E+01 -1.3734098E+02
81 7.6236734E+01 1.3117036E-02 4.9847568E-03 -4.2350468E-03
-1.4267565E-01 -1.4445496E+02 -6.2192987E+02 2.5481324E+00
82 7.6471244E+01 1.3076811E-02 8.4501587E-04 -4.8511756E-05

SER-ESB-023-3.txt

	1	1 3D RBFB SASSI MODEL										
9010	1397	16	19	158	0	3	3					MASTER
	9.810											
	4.500											
1	1	1	1	1	1	1	0.00	0.00	0.00			NODES
9	1	1	1	1	1	1	0.00	0.00	0.00	1		
10	0	0	0	0	0	0	34.00	23.50	-15.50			
11	1	1	1	1	1	1	0.00	0.00	0.00			
14	1	1	1	1	1	1	0.00	0.00	0.00	1		
15	0	0	0	0	0	0	99.99	23.50	-15.50			
16	0	0	0	0	0	0	99.99	23.50	-15.50			
17	0	0	0	0	0	0	34.00	99.99	-15.50			
18	1	1	1	1	1	1	0.00	0.00	0.00			
19	1	1	1	1	1	1	0.00	0.00	0.00			
20	0	0	0	0	0	0	36.74	25.20	-11.50			
21	0	0	0	0	0	0	48.18	23.01	-11.50			
22	0	0	0	0	0	0	48.14	27.96	-11.50			
23	0	0	0	0	0	0	34.00	23.50	-11.50			
24	0	0	0	0	0	0	34.00	23.50	-11.50			
25	0	0	0	0	0	0	99.99	23.01	-11.50			
26	0	0	0	0	0	0	99.99	27.96	-11.50			
27	1	1	1	1	1	1	0.00	0.00	0.00			
30	1	1	1	1	1	1	0.00	0.00	0.00	1		
31	0	0	0	0	0	0	23.50	23.50	-11.50			
32	0	0	0	0	0	0	23.50	23.50	-11.50			
33	1	1	1	1	1	1	0.00	0.00	0.00			
34	1	1	1	1	1	1	0.00	0.00	0.00			
35	0	0	0	0	0	0	99.99	23.50	-11.50			
36	0	0	0	0	0	0	99.99	23.50	-11.50			
37	1	1	1	1	1	1	0.00	0.00	0.00			
40	1	1	1	1	1	1	0.00	0.00	0.00	1		
41	0	0	0	0	0	0	23.50	23.50	-11.50			
42	0	0	0	0	0	0	23.50	23.50	-11.50			
43	1	1	1	1	1	1	0.00	0.00	0.00			
44	1	1	1	1	1	1	0.00	0.00	0.00			
45	0	0	0	0	0	0	99.99	23.50	-11.50			
46	0	0	0	0	0	0	99.99	23.50	-11.50			
47	1	1	1	1	1	1	0.00	0.00	0.00			
52	1	1	1	1	1	1	0.00	0.00	0.00	1		
53	0	0	0	0	0	0	40.26	48.00	4.65			
54	0	0	0	0	0	0	30.47	48.00	9.06			
55	0	0	0	0	0	0	30.52	48.00	13.57			
56	0	0	0	0	0	0	29.77	48.00	17.50			
57	0	0	0	0	0	0	42.70	48.00	22.50			
58	0	0	0	0	0	0	27.01	48.00	27.00			
59	0	0	0	0	0	0	23.25	48.00	34.00			
60												

							SER-ESB-023-3.txt		
103	0	0	0	0	0	0	53.19	28.26	4.50
104	0	0	0	0	0	0	53.03	33.74	4.50
105	0	0	0	0	0	0	99.99	24.60	4.50
106	0	0	0	0	0	0	99.99	26.70	4.50
107	1	1	1	1	1	1	0.00	0.00	0.00
108	1	1	1	1	1	1	0.00	0.00	0.00
109	1	1	1	1	1	1	0.00	0.00	0.00
110	0	0	0	0	0	0	44.81	25.66	-6.40
111	0	0	0	0	0	0	52.63	28.28	-6.40
112	0	0	0	0	0	0	53.18	33.55	-6.40
113	0	0	0	0	0	0	48.18	23.01	-6.40
114	0	0	0	0	0	0	48.14	27.96	-6.40
115	0	0	0	0	0	0	99.99	28.28	-6.40
116	0	0	0	0	0	0	99.99	33.55	-6.40
117	1	1	1	1	1	1	0.00	0.00	0.00
118	1	1	1	1	1	1	0.00	0.00	0.00
119	1	1	1	1	1	1	0.00	0.00	0.00
120	0	0	0	0	0	0	44.57	25.97	-1.00
121	0	0	0	0	0	0	53.19	28.26	-1.00
122	0	0	0	0	0	0	53.03	33.74	-1.00
123	0	0	0	0	0	0	52.63	28.28	-1.00
124	0	0	0	0	0	0	53.18	33.55	-1.00
125	0	0	0	0	0	0	99.99	28.26	-1.00
126	0	0	0	0	0	0	99.99	33.74	-1.00
127	1	1	1	1	1	1	0.00	0.00	0.00
128	1	1	1	1	1	1	0.00	0.00	0.00
129	1	1	1	1	1	1	0.00	0.00	0.00
130	0	0	0	0	0	0	40.26	22.91	4.65
131	0	0	0	0	0	0	35.69	24.66	4.65
132	0	0	0	0	0	0	33.47	25.68	4.65
133	0	0	0	0	0	0	42.90	24.60	4.65
134	0	0	0	0	0	0	39.90	26.70	4.65
135	0	0	0	0	0	0	99.99	24.66	4.65
136	0	0	0	0	0	0	99.99	25.68	4.65
137	1	1	1	1	1	1	0.00	0.00	0.00
138	1	1	1	1	1	1	0.00	0.00	0.00
139	1	1	1	1	1	1	0.00	0.00	0.00
140	0	0	0	0	0	0	30.47	23.40	9.06
141	0	0	0	0	0	0	34.75	24.03	9.06
142	0	0	0	0	0	0	33.23	25.50	9.06
143	0	0	0	0	0	0	35.69	24.66	9.06
144	0	0	0	0	0	0	33.47	25.68	9.06
145	0	0	0	0	0	0	99.99	24.03	9.06
146	0	0	0	0	0	0	99.99	25.50	9.06
147	1	1	1	1	1	1	0.00	0.00	0.00
148	1	1	1	1	1	1	0.00	0.00	0.00
149	1	1	1	1	1	1	0.00	0.00	0.00
150	0	0	0	0	0	0	30.52	23.77	13.57
151	0	0	0	0	0	0	34.75	24.30	13.57
152	0	0	0	0	0	0	33.22	25.64	13.57
153	0	0	0	0	0	0	34.75	24.03	13.57
154	0	0	0	0	0	0	33.23	25.50	13.57
155	0	0	0	0	0	0	99.99	24.30	13.57
156	0	0	0	0	0	0	99.99	25.64	13.57
157	1	1	1	1	1	1	0.00	0.00	0.00
158	1	1	1	1	1	1	0.00	0.00	0.00
159	1	1	1	1	1	1	0.00	0.00	0.00
160	0	0	0	0	0	0	29.77	23.42	17.50
161	0	0	0	0	0	0	39.96	24.30	17.50
162	0	0	0	0	0	0	40.13	26.03	17.50
163	0	0	0	0	0	0	34.75	24.30	17.50
164	0	0	0	0	0	0	33.22	25.64	17.50
165	0	0	0	0	0	0	99.99	24.30	17.50

							SER-ESB-023-3.txt		
166	0	0	0	0	0	0	99.99	26.03	17.50
167	1	1	1	1	1	1	0.00	0.00	0.00
168	1	1	1	1	1	1	0.00	0.00	0.00
169	1	1	1	1	1	1	0.00	0.00	0.00
170	0	0	0	0	0	0	42.70	23.55	22.50
171	0	0	0	0	0	0	32.26	23.48	22.50
172	0	0	0	0	0	0	36.69	26.08	22.50
173	0	0	0	0	0	0	39.96	24.30	22.50
174	0	0	0	0	0	0	40.13	26.03	22.50
175	0	0	0	0	0	0	99.99	23.48	22.50
176	0	0	0	0	0	0	99.99	26.08	22.50
177	1	1	1	1	1	1	0.00	0.00	0.00
178	1	1	1	1	1	1	0.00	0.00	0.00
179	1	1	1	1	1	1	0.00	0.00	0.00
180	0	0	0	0	0	0	27.01	22.01	27.00
181	0	0	0	0	0	0	23.50	23.25	27.00
182	0	0	0	0	0	0	23.50	23.38	27.00
183	0	0	0	0	0	0	32.26	23.48	27.00
184	0	0	0	0	0	0	36.69	26.08	27.00
185	0	0	0	0	0	0	99.99	23.25	27.00
186	0	0	0	0	0	0	99.99	23.38	27.00
187	1	1	1	1	1	1	0.00	0.00	0.00
188	1	1	1	1	1	1	0.00	0.00	0.00
189	1	1	1	1	1	1	0.00	0.00	0.00
190	0	0	0	0	0	0	23.25	23.69	34.00
191	0	0	0	0	0	0	23.50	24.44	34.00
192	0	0	0	0	0	0	23.50	23.69	34.00
193	0	0	0	0	0	0	23.50	23.25	34.00
194	0	0	0	0	0	0	23.50	23.38	34.00
195	0	0	0	0	0	0	99.99	24.44	34.00
196	0	0	0	0	0	0	99.99	23.69	34.00
197	1	1	1	1	1	1	0.00	0.00	0.00
198	1	1	1	1	1	1	0.00	0.00	0.00
199	1	1	1	1	1	1	0.00	0.00	0.00
200	0	0	0	0	0	0	23.50	23.50	52.40
201	1	1	1	1	1	1	0.00	0.00	0.00
202	1	1	1	1	1	1	0.00	0.00	0.00
203	0	0	0	0	0	0	23.50	24.44	52.40
204	0	0	0	0	0	0	23.50	23.69	52.40
205	0	0	0	0	0	0	99.99	23.50	52.40
206	1	1	1	1	1	1	0.00	0.00	0.00
207	1	1	1	1	1	1	0.00	0.00	0.00
208	1	1	1	1	1	1	0.00	0.00	0.00
209	1	1	1	1	1	1	0.00	0.00	0.00
210	0	0	0	0	0	0	23.83	23.52	-6.40
211	0	0	0	0	0	0	23.50	23.50	-6.40
212	0	0	0	0	0	0	23.50	23.50	-6.40
213	0	0	0	0	0	0	23.50	23.50	-6.40
214	0	0	0	0	0	0	23.50	23.50	-6.40
215	0	0	0	0	0	0	99.99	23.50	-6.40
216	0	0	0	0	0	0	99.99	23.50	-6.40
217	1	1	1	1	1	1	0.00	0.00	0.00
218	1	1	1	1	1	1	0.00	0.00	0.00
219	1	1	1	1	1	1	0.00	0.00	0.00
220	0	0	0	0	0	0	23.30	23.24	-1.00
221	0	0	0	0	0	0	23.50	23.50	-1.00
222	0	0	0	0	0	0	23.50	23.50	-1.00
223	0	0	0	0	0	0	23.50	23.50	-1.00
224	0	0	0	0	0	0	23.50	23.50	-1.00
225	0	0	0	0	0	0	99.99	23.50	-1.00
226	0	0	0	0	0	0	99.99	23.50	-1.00
227	1	1	1	1	1	1	0.00	0.00	0.00
228	1	1	1	1	1	1	0.00	0.00	0.00

							SER-ESB-023-3.txt		
229	1	1	1	1	1	1	0.00	0.00	0.00
230	0	0	0	0	0	0	23.50	23.50	4.65
231	1	1	1	1	1	1	0.00	0.00	0.00
232	1	1	1	1	1	1	0.00	0.00	0.00
233	1	1	1	1	1	1	0.00	0.00	0.00
234	1	1	1	1	1	1	0.00	0.00	0.00
235	0	0	0	0	0	0	99.99	23.50	4.65
236	0	0	0	0	0	0	99.99	23.50	4.65
237	0	0	0	0	0	0	23.00	23.00	4.65
238	1	1	1	1	1	1	0.00	0.00	0.00
239	1	1	1	1	1	1	0.00	0.00	0.00
240	0	0	0	0	0	0	23.50	23.50	9.06
241	1	1	1	1	1	1	0.00	0.00	0.00
242	1	1	1	1	1	1	0.00	0.00	0.00
243	1	1	1	1	1	1	0.00	0.00	0.00
244	1	1	1	1	1	1	0.00	0.00	0.00
245	0	0	0	0	0	0	99.99	23.50	9.06
246	0	0	0	0	0	0	99.99	23.50	9.06
247	1	1	1	1	1	1	0.00	0.00	0.00
248	1	1	1	1	1	1	0.00	0.00	0.00
249	1	1	1	1	1	1	0.00	0.00	0.00
250	0	0	0	0	0	0	23.44	23.48	13.57
251	0	0	0	0	0	0	23.50	23.50	13.57
252	0	0	0	0	0	0	23.50	23.50	13.57
253	0	0	0	0	0	0	23.50	23.50	13.57
254	0	0	0	0	0	0	23.50	23.50	13.57
255	0	0	0	0	0	0	99.99	23.50	13.57
256	0	0	0	0	0	0	99.99	23.50	13.57
257	1	1	1	1	1	1	0.00	0.00	0.00
258	1	1	1	1	1	1	0.00	0.00	0.00
259	1	1	1	1	1	1	0.00	0.00	0.00
260	0	0	0	0	0	0	24.91	23.52	17.50
261	0	0	0	0	0	0	23.50	23.50	17.50
262	0	0	0	0	0	0	23.50	23.50	17.50
263	0	0	0	0	0	0	23.50	23.50	17.50
264	0	0	0	0	0	0	23.50	23.50	17.50
265	0	0	0	0	0	0	99.99	23.50	17.50
266	0	0	0	0	0	0	99.99	23.50	17.50
267	1	1	1	1	1	1	0.00	0.00	0.00
279	1	1	1	1	1	1	0.00	0.00	0.00
280	0	0	0	0	0	0	25.17	23.52	27.00
281	0	0	0	0	0	0	23.50	23.50	27.00
282	0	0	0	0	0	0	23.50	23.50	27.00
283	0	0	0	0	0	0	23.50	23.50	27.00
284	0	0	0	0	0	0	23.50	23.50	27.00
285	0	0	0	0	0	0	99.99	23.50	27.00
286	0	0	0	0	0	0	99.99	23.50	27.00
287	1	1	1	1	1	1	0.00	0.00	0.00
288	1	1	1	1	1	1	0.00	0.00	0.00
289	1	1	1	1	1	1	0.00	0.00	0.00
290	0	0	0	0	0	0	23.34	23.48	34.00
291	1	1	1	1	1	1	0.00	0.00	0.00
292	1	1	1	1	1	1	0.00	0.00	0.00
293	0	0	0	0	0	0	23.50	23.50	34.00
294	0	0	0	0	0	0	23.50	23.50	34.00
295	0	0	0	0	0	0	99.99	23.48	34.00
296	1	1	1	1	1	1	0.00	0.00	0.00
309	1	1	1	1	1	1	0.00	0.00	0.00
310	0	0	0	0	0	0	23.48	23.50	-6.40
311	0	0	0	0	0	0	23.50	23.50	-6.40
312	0	0	0	0	0	0	23.50	23.50	-6.40
313	0	0	0	0	0	0	23.50	23.50	-6.40
314	0	0	0	0	0	0	23.50	23.50	-6.40

1

1

							SER-ESB-023-3.txt		
315	0	0	0	0	0	0	99.99	23.50	-6.40
316	0	0	0	0	0	0	99.99	23.50	-6.40
317	0	0	0	0	0	0	99.99	0.00	-6.40
318	1	1	1	1	1	1	0.00	0.00	0.00
319	1	1	1	1	1	1	0.00	0.00	0.00
320	0	0	0	0	0	0	23.48	23.50	-2.753
321	0	0	0	0	0	0	23.50	23.50	-2.753
322	0	0	0	0	0	0	23.50	23.50	-2.753
323	0	0	0	0	0	0	23.50	23.50	-2.753
324	0	0	0	0	0	0	23.50	23.50	-2.753
325	0	0	0	0	0	0	99.99	23.50	-2.753
326	0	0	0	0	0	0	99.99	23.50	-2.753
327	0	0	0	0	0	0	99.99	0.00	-2.753
328	1	1	1	1	1	1	0.00	0.00	0.00
329	1	1	1	1	1	1	0.00	0.00	0.00
330	0	0	0	0	0	0	23.50	23.50	-1.00
331	1	1	1	1	1	1	0.00	0.00	0.00
332	1	1	1	1	1	1	0.00	0.00	0.00
333	1	1	1	1	1	1	0.00	0.00	0.00
334	1	1	1	1	1	1	0.00	0.00	0.00
335	0	0	0	0	0	0	99.99	23.50	-1.00
336	0	0	0	0	0	0	99.99	23.50	-1.00
337	1	1	1	1	1	1	0.00	0.00	0.00
338	1	1	1	1	1	1	0.00	0.00	0.00
339	1	1	1	1	1	1	0.00	0.00	0.00
340	0	0	0	0	0	0	23.50	23.50	2.42
341	1	1	1	1	1	1	0.00	0.00	0.00
342	1	1	1	1	1	1	0.00	0.00	0.00
343	1	1	1	1	1	1	0.00	0.00	0.00
344	1	1	1	1	1	1	0.00	0.00	0.00
345	0	0	0	0	0	0	99.99	23.50	2.42
346	0	0	0	0	0	0	99.99	23.50	2.42
347	1	1	1	1	1	1	0.00	0.00	0.00
348	1	1	1	1	1	1	0.00	0.00	0.00
349	1	1	1	1	1	1	0.00	0.00	0.00
350	0	0	0	0	0	0	23.50	23.50	4.65
351	1	1	1	1	1	1	0.00	0.00	0.00
352	1	1	1	1	1	1	0.00	0.00	0.00
353	1	1	1	1	1	1	0.00	0.00	0.00
354	1	1	1	1	1	1	0.00	0.00	0.00
355	0	0	0	0	0	0	99.99	23.50	4.65
356	1	1	1	1	1	1	0.00	0.00	0.00
700	1	1	1	1	1	1	0.00	0.00	0.00
701	0	0	0	0	0	0	23.50	23.50	17.50
702	0	0	0	0	0	0	23.50	23.50	14.50
703	0	0	0	0	0	0	23.50	23.50	11.50
704	0	0	0	0	0	0	23.50	23.50	8.50
705	0	0	0	0	0	0	23.50	23.50	7.46
706	0	0	0	0	0	0	23.50	23.50	4.65
707	0	0	0	0	0	0	23.50	23.50	24.18
708	0	0	0	0	0	0	23.50	23.50	20.20
709	0	0	0	0	0	0	23.50	23.50	15.78
710	0	0	0	0	0	0	23.50	23.50	11.35
711	0	0	0	0	0	0	23.50	23.50	7.46
712	0	0	0	0	0	0	23.50	23.50	4.65
713	0	0	0	0	0	0	23.50	23.50	2.42
714	0	0	0	0	0	0	23.50	23.50	1.96
715	0	0	0	0	0	0	23.50	23.50	-0.80
716	1	1	1	1	1	1	0.00	0.00	0.00
720	1	1	1	1	1	1	0.00	0.00	0.00
721	0	0	0	0	0	0	23.00	23.00	7.46
722	0	0	0	0	0	0	23.00	23.00	4.65
723	1	1	1	1	1	1	0.00	0.00	0.00

1

1

SER-ESB-023-3.txt

798	1	1	1	1	1	1	0.00	0.00	0.00	1
799	0	0	0	0	0	0	99.99	23.50	-0.80	
800	1	1	1	1	1	1	0.00	0.00	0.00	
801	0	0	0	0	0	0	23.50	23.50	27.6400	
802	0	0	0	0	0	0	23.50	23.50	26.7920	
803	0	0	0	0	0	0	23.50	23.50	25.9440	
804	0	0	0	0	0	0	23.50	23.50	25.0300	
805	0	0	0	0	0	0	23.50	23.50	24.3188	
806	0	0	0	0	0	0	23.50	23.50	22.2760	
807	0	0	0	0	0	0	23.50	23.50	21.8247	
808	0	0	0	0	0	0	23.50	23.50	20.2000	
809	0	0	0	0	0	0	23.50	23.50	19.5278	
810	0	0	0	0	0	0	23.50	23.50	17.2677	
811	0	0	0	0	0	0	23.50	23.50	16.3750	
812	0	0	0	0	0	0	23.50	23.50	14.5100	
813	0	0	0	0	0	0	23.50	23.50	12.4910	
814	0	0	0	0	0	0	23.50	23.50	10.4720	
815	0	0	0	0	0	0	23.50	23.50	8.4530	
816	0	0	0	0	0	0	23.50	23.50	7.8071	
817	0	0	0	0	0	0	23.50	23.50	7.1110	
818	0	0	0	0	0	0	23.50	23.50	6.4010	
819	0	0	0	0	0	0	23.50	23.50	5.6910	
820	0	0	0	0	0	0	23.50	23.50	4.9810	
821	0	0	0	0	0	0	23.50	23.50	4.2713	
822	0	0	0	0	0	0	23.50	23.50	3.7593	
823	0	0	0	0	0	0	23.50	23.50	3.2150	
824	0	0	0	0	0	0	23.50	23.50	2.3650	
825	0	0	0	0	0	0	23.50	23.50	1.7850	
826	0	0	0	0	0	0	23.50	23.50	1.2000	
827	0	0	0	0	0	0	23.50	23.50	0.7657	
828	0	0	0	0	0	0	23.50	23.50	-0.1315	
829	0	0	0	0	0	0	23.50	23.50	21.8247	
830	0	0	0	0	0	0	23.50	23.50	20.2000	
831	0	0	0	0	0	0	23.50	23.50	19.5278	
832	0	0	0	0	0	0	23.50	23.50	17.2677	
833	0	0	0	0	0	0	23.50	23.50	16.3650	
834	0	0	0	0	0	0	23.50	23.50	14.5100	
835	0	0	0	0	0	0	23.50	23.50	12.4910	
836	0	0	0	0	0	0	23.50	23.50	10.4720	
837	0	0	0	0	0	0	23.50	23.50	8.4530	
838	0	0	0	0	0	0	23.50	23.50	7.8071	
839	0	0	0	0	0	0	23.50	23.50	7.1110	
840	0	0	0	0	0	0	23.50	23.50	6.4010	
841	0	0	0	0	0	0	23.50	23.50	5.6910	
842	0	0	0	0	0	0	23.50	23.50	4.9810	
843	0	0	0	0	0	0	23.50	23.50	4.2713	
844	0	0	0	0	0	0	23.50	23.50	3.7593	
845	0	0	0	0	0	0	23.50	23.50	3.2150	
846	0	0	0	0	0	0	23.50	23.50	2.3650	
847	0	0	0	0	0	0	23.50	23.50	7.8960	
848	0	0	0	0	0	0	23.50	23.50	7.8071	
849	0	0	0	0	0	0	23.50	23.50	7.1110	
850	0	0	0	0	0	0	23.50	23.50	6.4010	
851	0	0	0	0	0	0	23.50	23.50	5.6910	
852	0	0	0	0	0	0	23.50	23.50	4.9810	
853	0	0	0	0	0	0	23.50	23.50	4.2713	
854	0	0	0	0	0	0	23.50	23.50	4.1784	
855	0	0	0	0	0	0	23.50	23.50	4.0650	
856	0	0	0	0	0	0	23.50	23.50	3.2150	
857	0	0	0	0	0	0	23.50	23.50	2.3650	
858	0	0	0	0	0	0	23.50	23.50	1.7850	
859	0	0	0	0	0	0	23.50	23.50	1.2000	
860	0	0	0	0	0	0	23.50	23.50	0.7657	

SER-ESB-023-3.txt

861	0	0	0	0	0	0	23.50	23.50	-0.7880	
862	0	0	0	0	0	0	23.50	23.50	-0.7880	
863	0	0	0	0	0	0	23.50	23.50	-1.4430	
864	0	0	0	0	0	0	23.50	23.50	-1.4430	
865	0	0	0	0	0	0	23.50	23.50	-2.0980	
866	0	0	0	0	0	0	23.50	23.50	-2.0980	
867	0	0	0	0	0	0	23.50	23.50	-2.7530	
868	0	0	0	0	0	0	23.50	23.50	-2.7530	
869	0	0	0	0	0	0	23.50	23.50	-3.4715	
870	0	0	0	0	0	0	23.50	23.50	-3.4715	
871	0	0	0	0	0	0	23.50	23.50	-4.2237	
872	0	0	0	0	0	0	23.50	23.50	-4.2237	
873	0	0	0	0	0	0	23.50	23.50	25.0300	
874	0	0	0	0	0	0	23.50	23.50	20.2000	
875	0	0	0	0	0	0	23.50	23.50	7.4625	
876	0	0	0	0	0	0	23.50	23.50	-2.7530	
877	0	0	0	0	0	0	23.50	23.50	7.8960	
878	0	0	0	0	0	0	23.50	23.50	4.1784	
879	0	0	0	0	0	0	23.50	23.50	4.1784	
880	0	0	0	0	0	0	23.50	23.50	1.2000	
881	1	1	1	1	1	1	0.00	0.00	0.0000	
898	1	1	1	1	1	1	0.00	0.00	0.0000	1
899	0	0	0	0	0	0	99.99	23.50	-4.2237	
900	1	1	1	1	1	1	0.00	0.00	0.00	
901	1	1	0	1	1	1	23.50	23.50	52.40	
902	1	1	0	1	1	1	23.50	23.50	52.40	
903	1	1	0	1	1	1	23.50	23.50	52.40	
904	1	1	0	1	1	1	23.50	23.50	52.40	
905	1	1	0	1	1	1	23.50	23.50	52.40	
906	1	1	0	1	1	1	23.50	23.50	52.40	
907	1	1	0	1	1	1	23.50	23.50	52.40	
908	1	1	0	1	1	1	23.50	23.50	52.40	
909	1	1	1	1	1	1	0.00	0.00	0.00	
910	1	1	1	1	1	1	0.00	0.00	0.00	
911	1	1	0	1	1	1	44.81	25.66	-6.40	
912	1	1	0	1	1	1	44.81	25.66	-6.40	
913	1	1	0	1	1	1	44.81	25.66	-6.40	
914	1	1	1	1	1	1	0.00	0.00	0.00	
920	1	1	1	1	1	1	0.00	0.00	0.00	1
921	1	1	0	1	1	1	44.57	25.97	-1.00	
922	1	1	0	1	1	1	44.57	25.97	-1.00	
923	1	1	0	1	1	1	44.57	25.97	-1.00	
924	1	1	0	1	1	1	44.57	25.97	-1.00	
925	1	1	0	1	1	1	44.57	25.97	-1.00	
926	1	1	0	1	1	1	44.57	25.97	-1.00	
927	1	1	0	1	1	1	44.57	25.97	-1.00	
928	1	1	1	1	1	1	0.00	0.00	0.00	
930	1	1	1	1	1	1	0.00	0.00	0.00	1
931	1	1	0	1	1	1	40.26	22.91	4.65	
932	1	1	0	1	1	1	40.26	22.91	4.65	
933	1	1	0	1	1	1	40.26	22.91	4.65	
934	1	1	0	1	1	1	40.26	22.91	4.65	
935	1	1	0	1	1	1	40.26	22.91	4.65	
936	1	1	1	1	1	1	0.00	0.00	0.00	
940	1	1	1	1	1	1	0.00	0.00	0.00	1
941	1	1	0	1	1	1	30.47	23.40	9.06	
942	1	1	0	1	1	1	30.47	23.40	9.06	
943	1	1	1	1	1	1	0.00	0.00	0.00	
950	1	1	1	1	1	1	0.00	0.00	0.00	1
951	1	1	0	1	1	1	30.52	23.77	13.57	
952	1	1	0	1	1	1	30.52	23.77	13.57	
953	1	1	1	1	1	1	0.00	0.00	0.00	
960	1	1	1	1	1	1	0.00	0.00	0.00	1

							SER-ESB-023-3.txt			
961	1	1	0	1	1	1	29.77	23.42	17.50	
962	1	1	0	1	1	1	29.77	23.42	17.50	
963	1	1	0	1	1	1	29.77	23.42	17.50	
964	1	1	0	1	1	1	29.77	23.42	17.50	
965	1	1	0	1	1	1	29.77	23.42	17.50	
966	1	1	1	1	1	1	0.00	0.00	0.00	
970	1	1	1	1	1	1	0.00	0.00	0.00	1
971	1	1	0	1	1	1	42.70	23.55	22.50	
972	1	1	0	1	1	1	42.70	23.55	22.50	
973	1	1	0	1	1	1	42.70	23.55	22.50	
974	1	1	0	1	1	1	42.70	23.55	22.50	
975	1	1	0	1	1	1	42.70	23.55	22.50	
976	1	1	1	1	1	1	0.00	0.00	0.00	
980	1	1	1	1	1	1	0.00	0.00	0.00	1
981	1	1	0	1	1	1	27.01	22.01	27.00	
982	1	1	0	1	1	1	27.01	22.01	27.00	
983	1	1	0	1	1	1	27.01	22.01	27.00	
984	1	1	0	1	1	1	27.01	22.01	27.00	
985	1	1	0	1	1	1	27.01	22.01	27.00	
986	1	1	1	1	1	1	0.00	0.00	0.00	
990	1	1	1	1	1	1	0.00	0.00	0.00	1
991	1	1	0	1	1	1	23.25	23.69	34.00	
992	1	1	0	1	1	1	23.25	23.69	34.00	
993	1	1	1	1	1	1	0.00	0.00	0.00	
1000	1	1	1	1	1	1	0.00	0.00	0.00	1
1001	0	0	0	0	0	0	-1.00	48.00	4.50	
1002	0	0	0	0	0	0	2.88	48.00	4.50	
1003	0	0	0	0	0	0	6.76	48.00	4.50	
1004	0	0	0	0	0	0	10.64	48.00	4.50	
1005	0	0	0	0	0	0	14.52	48.00	4.50	
1006	0	0	0	0	0	0	18.40	48.00	4.50	
1007	0	0	0	0	0	0	22.28	48.00	4.50	
1008	0	0	0	0	0	0	26.16	48.00	4.50	
1009	0	0	0	0	0	0	30.04	48.00	4.50	
1010	0	0	0	0	0	0	33.92	48.00	4.50	
1011	0	0	0	0	0	0	37.80	48.00	4.50	
1012	0	0	0	0	0	0	41.70	48.00	4.50	
1013	0	0	0	0	0	0	45.60	48.00	4.50	
1014	0	0	0	0	0	0	49.50	48.00	4.50	
1015	0	0	0	0	0	0	53.40	48.00	4.50	
1016	0	0	0	0	0	0	57.30	48.00	4.50	
1017	0	0	0	0	0	0	61.20	48.00	4.50	
1018	0	0	0	0	0	0	65.10	48.00	4.50	
1019	0	0	0	0	0	0	69.00	48.00	4.50	
1020	0	0	0	0	0	0	69.00	43.91	4.50	
1021	0	0	0	0	0	0	69.00	39.82	4.50	
1022	0	0	0	0	0	0	69.00	35.74	4.50	
1023	0	0	0	0	0	0	69.00	31.66	4.50	
1024	0	0	0	0	0	0	69.00	27.58	4.50	
1025	0	0	0	0	0	0	69.00	23.50	4.50	
1026	0	0	0	0	0	0	69.00	19.42	4.50	
1027	0	0	0	0	0	0	69.00	15.34	4.50	
1028	0	0	0	0	0	0	69.00	11.26	4.50	
1029	0	0	0	0	0	0	69.00	7.18	4.50	
1030	0	0	0	0	0	0	69.00	3.09	4.50	
1031	0	0	0	0	0	0	69.00	-1.00	4.50	
1032	0	0	0	0	0	0	65.10	-1.00	4.50	
1033	0	0	0	0	0	0	61.20	-1.00	4.50	
1034	0	0	0	0	0	0	57.30	-1.00	4.50	
1035	0	0	0	0	0	0	53.40	-1.00	4.50	
1036	0	0	0	0	0	0	49.50	-1.00	4.50	
1037	0	0	0	0	0	0	45.60	-1.00	4.50	
1038	0	0	0	0	0	0	41.70	-1.00	4.50	

							SER-ESB-023-3.txt		
1039	0	0	0	0	0	0	37.80	-1.00	4.50
1040	0	0	0	0	0	0	33.92	-1.00	4.50
1041	0	0	0	0	0	0	30.04	-1.00	4.50
1042	0	0	0	0	0	0	26.16	-1.00	4.50
1043	0	0	0	0	0	0	22.28	-1.00	4.50
1044	0	0	0	0	0	0	18.40	-1.00	4.50
1045	0	0	0	0	0	0	14.52	-1.00	4.50
1046	0	0	0	0	0	0	10.64	-1.00	4.50
1047	0	0	0	0	0	0	6.76	-1.00	4.50
1048	0	0	0	0	0	0	2.88	-1.00	4.50
1049	0	0	0	0	0	0	-1.00	-1.00	4.50
1050	0	0	0	0	0	0	-1.00	3.09	4.50
1051	0	0	0	0	0	0	-1.00	7.18	4.50
1052	0	0	0	0	0	0	-1.00	11.26	4.50
1053	0	0	0	0	0	0	-1.00	15.34	4.50
1054	0	0	0	0	0	0	-1.00	19.42	4.50
1055	0	0	0	0	0	0	-1.00	23.50	4.50
1056	0	0	0	0	0	0	-1.00	27.58	4.50
1057	0	0	0	0	0	0	-1.00	31.66	4.50
1058	0	0	0	0	0	0	-1.00	35.74	4.50
1059	0	0	0	0	0	0	-1.00	39.82	4.50
1060	0	0	0	0	0	0	-1.00	43.91	4.50
1061	0	0	0	0	0	0	-1.00	48.00	3.40
1062	0	0	0	0	0	0	2.88	48.00	3.40
1063	0	0	0	0	0	0	6.76	48.00	3.40
1064	0	0	0	0	0	0	10.64	48.00	3.40
1065	0	0	0	0	0	0	14.52	48.00	3.40
1066	0	0	0	0	0	0	18.40	48.00	3.40
1067	0	0	0	0	0	0	22.28	48.00	3.40
1068	0	0	0	0	0	0	26.16	48.00	3.40
1069	0	0	0	0	0	0	30.04	48.00	3.40
1070	0	0	0	0	0	0	33.92	48.00	3.40
1071	0	0	0	0	0	0	37.80	48.00	3.40
1072	0	0	0	0	0	0	41.70	48.00	3.40
1073	0	0	0	0	0	0	45.60	48.00	3.40
1074	0	0	0	0	0	0	49.50	48.00	3.40
1075	0	0	0	0	0	0	53.40	48.00	3.40
1076	0	0	0	0	0	0	57.30	48.00	3.40
1077	0	0	0	0	0	0	61.20	48.00	3.40
1078	0	0	0	0	0	0	65.10	48.00	3.40
1079	0	0	0	0	0	0	69.00	48.00	3.40
1080	0	0	0	0	0	0	69.00	43.91	3.40
1081	0	0	0	0	0	0	69.00	39.82	3.40
1082	0	0	0	0	0	0	69.00	35.74	3.40
1083	0	0	0	0	0	0	69.00	31.66	3.40
1084	0	0	0	0	0	0	69.00	27.58	3.40
1085	0	0	0	0	0	0	69.00	23.50	3.40
1086	0	0	0	0	0	0	69.00	19.42	3.40
1087	0	0	0	0	0	0	69.00	15.34	3.40
1088	0	0	0	0	0	0	69.00	11.26	3.40
1089	0	0	0	0	0	0	69.00	7.18	3.40
1090	0	0	0	0	0	0	69.00	3.09	3.40
1091	0	0	0	0	0	0	69.00	-1.00	3.40
1092	0	0	0	0	0	0	65.10	-1.00	3.40
1093	0	0	0	0	0	0	61.20	-1.00	3.40
1094	0	0	0	0	0	0	57.30	-1.00	3.40
1095	0	0	0	0	0	0	53.40	-1.00	3.40
1096	0	0	0	0	0	0	49.50	-1.00	3.40
1097	0	0	0	0	0	0	45.60	-1.00	3.40
1098	0	0	0	0	0	0	41.70	-1.00	3.40
1099	0	0	0	0	0	0	37.80	-1.00	3.40
1100	0	0	0	0	0	0	33.92	-1.00	3.40
1101	0	0	0	0	0	0	30.04	-1.00	3.40

							SER-ESB-023-3.txt		
1102	0	0	0	0	0	0	26.16	-1.00	3.40
1103	0	0	0	0	0	0	22.28	-1.00	3.40
1104	0	0	0	0	0	0	18.40	-1.00	3.40
1105	0	0	0	0	0	0	14.52	-1.00	3.40
1106	0	0	0	0	0	0	10.64	-1.00	3.40
1107	0	0	0	0	0	0	6.76	-1.00	3.40
1108	0	0	0	0	0	0	2.88	-1.00	3.40
1109	0	0	0	0	0	0	-1.00	-1.00	3.40
1110	0	0	0	0	0	0	-1.00	3.09	3.40
1111	0	0	0	0	0	0	-1.00	7.18	3.40
1112	0	0	0	0	0	0	-1.00	11.26	3.40
1113	0	0	0	0	0	0	-1.00	15.34	3.40
1114	0	0	0	0	0	0	-1.00	19.42	3.40
1115	0	0	0	0	0	0	-1.00	23.50	3.40
1116	0	0	0	0	0	0	-1.00	27.58	3.40
1117	0	0	0	0	0	0	-1.00	31.66	3.40
1118	0	0	0	0	0	0	-1.00	35.74	3.40
1119	0	0	0	0	0	0	-1.00	39.82	3.40
1120	0	0	0	0	0	0	-1.00	43.91	3.40
1121	0	0	0	0	0	0	-1.00	48.00	2.30
1122	0	0	0	0	0	0	2.88	48.00	2.30
1123	0	0	0	0	0	0	6.76	48.00	2.30
1124	0	0	0	0	0	0	10.64	48.00	2.30
1125	0	0	0	0	0	0	14.52	48.00	2.30
1126	0	0	0	0	0	0	18.40	48.00	2.30
1127	0	0	0	0	0	0	22.28	48.00	2.30
1128	0	0	0	0	0	0	26.16	48.00	2.30
1129	0	0	0	0	0	0	30.04	48.00	2.30
1130	0	0	0	0	0	0	33.92	48.00	2.30
1131	0	0	0	0	0	0	37.80	48.00	2.30
1132	0	0	0	0	0	0	41.70	48.00	2.30
1133	0	0	0	0	0	0	45.60	48.00	2.30
1134	0	0	0	0	0	0	49.50	48.00	2.30
1135	0	0	0	0	0	0	53.40	48.00	2.30
1136	0	0	0	0	0	0	57.30	48.00	2.30
1137	0	0	0	0	0	0	61.20	48.00	2.30
1138	0	0	0	0	0	0	65.10	48.00	2.30
1139	0	0	0	0	0	0	69.00	48.00	2.30
1140	0	0	0	0	0	0	69.00	43.91	2.30
1141	0	0	0	0	0	0	69.00	39.82	2.30
1142	0	0	0	0	0	0	69.00	35.74	2.30
1143	0	0	0	0	0	0	69.00	31.66	2.30
1144	0	0	0	0	0	0	69.00	27.58	2.30
1145	0	0	0	0	0	0	69.00	23.50	2.30
1146	0	0	0	0	0	0	69.00	19.42	2.30
1147	0	0	0	0	0	0	69.00	15.34	2.30
1148	0	0	0	0	0	0	69.00	11.26	2.30
1149	0	0	0	0	0	0	69.00	7.18	2.30
1150	0	0	0	0	0	0	69.00	3.09	2.30
1151	0	0	0	0	0	0	69.00	-1.00	2.30
1152	0	0	0	0	0	0	65.10	-1.00	2.30
1153	0	0	0	0	0	0	61.20	-1.00	2.30
1154	0	0	0	0	0	0	57.30	-1.00	2.30
1155	0	0	0	0	0	0	53.40	-1.00	2.30
1156	0	0	0	0	0	0	49.50	-1.00	2.30
1157	0	0	0	0	0	0	45.60	-1.00	2.30
1158	0	0	0	0	0	0	41.70	-1.00	2.30
1159	0	0	0	0	0	0	37.80	-1.00	2.30
1160	0	0	0	0	0	0	33.92	-1.00	2.30
1161	0	0	0	0	0	0	30.04	-1.00	2.30
1162	0	0	0	0	0	0	26.16	-1.00	2.30
1163	0	0	0	0	0	0	22.28	-1.00	2.30
1164	0	0	0	0	0	0	18.40	-1.00	2.30

SER-ESB-023-3.txt

1165	0	0	0	0	0	0	14.52	-1.00	2.30
1166	0	0	0	0	0	0	10.64	-1.00	2.30
1167	0	0	0	0	0	0	6.76	-1.00	2.30
1168	0	0	0	0	0	0	2.88	-1.00	2.30
1169	0	0	0	0	0	0	-1.00	-1.00	2.30
1170	0	0	0	0	0	0	-1.00	3.09	2.30
1171	0	0	0	0	0	0	-1.00	7.18	2.30
1172	0	0	0	0	0	0	-1.00	11.26	2.30
1173	0	0	0	0	0	0	-1.00	15.34	2.30
1174	0	0	0	0	0	0	-1.00	19.42	2.30
1175	0	0	0	0	0	0	-1.00	23.50	2.30
1176	0	0	0	0	0	0	-1.00	27.58	2.30
1177	0	0	0	0	0	0	-1.00	31.66	2.30
1178	0	0	0	0	0	0	-1.00	35.74	2.30
1179	0	0	0	0	0	0	-1.00	39.82	2.30
1180	0	0	0	0	0	0	-1.00	43.91	2.30
1181	0	0	0	0	0	0	-1.00	48.00	1.20
1182	0	0	0	0	0	0	2.88	48.00	1.20
1183	0	0	0	0	0	0	6.76	48.00	1.20
1184	0	0	0	0	0	0	10.64	48.00	1.20
1185	0	0	0	0	0	0	14.52	48.00	1.20
1186	0	0	0	0	0	0	18.40	48.00	1.20
1187	0	0	0	0	0	0	22.28	48.00	1.20
1188	0	0	0	0	0	0	26.16	48.00	1.20
1189	0	0	0	0	0	0	30.04	48.00	1.20
1190	0	0	0	0	0	0	33.92	48.00	1.20
1191	0	0	0	0	0	0	37.80	48.00	1.20
1192	0	0	0	0	0	0	41.70	48.00	1.20
1193	0	0	0	0	0	0	45.60	48.00	1.20
1194	0	0	0	0	0	0	49.50	48.00	1.20
1195	0	0	0	0	0	0	53.40	48.00	1.20
1196	0	0	0	0	0	0	57.30	48.00	1.20
1197	0	0	0	0	0	0	61.20	48.00	1.20
1198	0	0	0	0	0	0	65.10	48.00	1.20
1199	0	0	0	0	0	0	69.00	48.00	1.20
1200	0	0	0	0	0	0	69.00	43.91	1.20
1201	0	0	0	0	0	0	69.00	39.82	1.20
1202	0	0	0	0	0	0	69.00	35.74	1.20
1203	0	0	0	0	0	0	69.00	31.66	1.20
1204	0	0	0	0	0	0	69.00	27.58	1.20
1205	0	0	0	0	0	0	69.00	23.50	1.20
1206	0	0	0	0	0	0	69.00	19.42	1.20
1207	0	0	0	0	0	0	69.00	15.34	1.20
1208	0	0	0	0	0	0	69.00	11.26	1.20
1209	0	0	0	0	0	0	69.00	7.18	1.20
1210	0	0	0	0	0	0	69.00	3.09	1.20
1211	0	0	0	0	0	0	69.00	-1.00	1.20
1212	0	0	0	0	0	0	65.10	-1.00	1.20
1213	0	0	0	0	0	0	61.20	-1.00	1.20
1214	0	0	0	0	0	0	57.30	-1.00	1.20
1215	0	0	0	0	0	0	53.40	-1.00	1.20
1216	0	0	0	0	0	0	49.50	-1.00	1.20
1217	0	0	0	0	0	0	45.60	-1.00	1.20
1218	0	0	0	0	0	0	41.70	-1.00	1.20
1219	0	0	0	0	0	0	37.80	-1.00	1.20
1220	0	0	0	0	0	0	33.92	-1.00	1.20
1221	0	0	0	0	0	0	30.04	-1.00	1.20
1222	0	0	0	0	0	0	26.16	-1.00	1.20
1223	0	0	0	0	0	0	22.28	-1.00	1.20
1224	0	0	0	0	0	0	18.40	-1.00	1.20
1225	0	0	0	0	0	0	14.52	-1.00	1.20
1226	0	0	0	0	0	0	10.64	-1.00	1.20
1227	0	0	0	0	0	0	6.76	-1.00	1.20

						SER-ESB-023-3.txt		
1228	0	0	0	0	0	0	2.88	-1.00 1.20
1229	0	0	0	0	0	0	-1.00	-1.00 1.20
1230	0	0	0	0	0	0	-1.00	3.09 1.20
1231	0	0	0	0	0	0	-1.00	7.18 1.20
1232	0	0	0	0	0	0	-1.00	11.26 1.20
1233	0	0	0	0	0	0	-1.00	15.34 1.20
1234	0	0	0	0	0	0	-1.00	19.42 1.20
1235	0	0	0	0	0	0	-1.00	23.50 1.20
1236	0	0	0	0	0	0	-1.00	27.58 1.20
1237	0	0	0	0	0	0	-1.00	31.66 1.20
1238	0	0	0	0	0	0	-1.00	35.74 1.20
1239	0	0	0	0	0	0	-1.00	39.82 1.20
1240	0	0	0	0	0	0	-1.00	43.91 1.20
1241	0	0	0	0	0	0	-1.00	48.00 0.10
1242	0	0	0	0	0	0	2.88	48.00 0.10
1243	0	0	0	0	0	0	6.76	48.00 0.10
1244	0	0	0	0	0	0	10.64	48.00 0.10
1245	0	0	0	0	0	0	14.52	48.00 0.10
1246	0	0	0	0	0	0	18.40	48.00 0.10
1247	0	0	0	0	0	0	22.28	48.00 0.10
1248	0	0	0	0	0	0	26.16	48.00 0.10
1249	0	0	0	0	0	0	30.04	48.00 0.10
1250	0	0	0	0	0	0	33.92	48.00 0.10
1251	0	0	0	0	0	0	37.80	48.00 0.10
1252	0	0	0	0	0	0	41.70	48.00 0.10
1253	0	0	0	0	0	0	45.60	48.00 0.10
1254	0	0	0	0	0	0	49.50	48.00 0.10
1255	0	0	0	0	0	0	53.40	48.00 0.10
1256	0	0	0	0	0	0	57.30	48.00 0.10
1257	0	0	0	0	0	0	61.20	48.00 0.10
1258	0	0	0	0	0	0	65.10	48.00 0.10
1259	0	0	0	0	0	0	69.00	48.00 0.10
1260	0	0	0	0	0	0	69.00	43.91 0.10
1261	0	0	0	0	0	0	69.00	39.82 0.10
1262	0	0	0	0	0	0	69.00	35.74 0.10
1263	0	0	0	0	0	0	69.00	31.66 0.10
1264	0	0	0	0	0	0	69.00	27.58 0.10
1265	0	0	0	0	0	0	69.00	23.50 0.10
1266	0	0	0	0	0	0	69.00	19.42 0.10
1267	0	0	0	0	0	0	69.00	15.34 0.10
1268	0	0	0	0	0	0	69.00	11.26 0.10
1269	0	0	0	0	0	0	69.00	7.18 0.10
1270	0	0	0	0	0	0	69.00	3.09 0.10
1271	0	0	0	0	0	0	69.00	-1.00 0.10
1272	0	0	0	0	0	0	65.10	-1.00 0.10
1273	0	0	0	0	0	0	61.20	-1.00 0.10
1274	0	0	0	0	0	0	57.30	-1.00 0.10
1275	0	0	0	0	0	0	53.40	-1.00 0.10
1276	0	0	0	0	0	0	49.50	-1.00 0.10
1277	0	0	0	0	0	0	45.60	-1.00 0.10
1278	0	0	0	0	0	0	41.70	-1.00 0.10
1279	0	0	0	0	0	0	37.80	-1.00 0.10
1280	0	0	0	0	0	0	33.92	-1.00 0.10
1281	0	0	0	0	0	0	30.04	-1.00 0.10
1282	0	0	0	0	0	0	26.16	-1.00 0.10
1283	0	0	0	0	0	0	22.28	-1.00 0.10
1284	0	0	0	0	0	0	18.40	-1.00 0.10
1285	0	0	0	0	0	0	14.52	-1.00 0.10
1286	0	0	0	0	0	0	10.64	-1.00 0.10
1287	0	0	0	0	0	0	6.76	-1.00 0.10
1288	0	0	0	0	0	0	2.88	-1.00 0.10
1289	0	0	0	0	0	0	-1.00	-1.00 0.10
1290	0	0	0	0	0	0	-1.00	3.09 0.10

							SER-ESB-023-3.txt		
1291	0	0	0	0	0	0	-1.00	7.18	0.10
1292	0	0	0	0	0	0	-1.00	11.26	0.10
1293	0	0	0	0	0	0	-1.00	15.34	0.10
1294	0	0	0	0	0	0	-1.00	19.42	0.10
1295	0	0	0	0	0	0	-1.00	23.50	0.10
1296	0	0	0	0	0	0	-1.00	27.58	0.10
1297	0	0	0	0	0	0	-1.00	31.66	0.10
1298	0	0	0	0	0	0	-1.00	35.74	0.10
1299	0	0	0	0	0	0	-1.00	39.82	0.10
1300	0	0	0	0	0	0	-1.00	43.91	0.10
1301	0	0	0	0	0	0	-1.00	48.00	-1.00
1302	0	0	0	0	0	0	2.88	48.00	-1.00
1303	0	0	0	0	0	0	6.76	48.00	-1.00
1304	0	0	0	0	0	0	10.64	48.00	-1.00
1305	0	0	0	0	0	0	14.52	48.00	-1.00
1306	0	0	0	0	0	0	18.40	48.00	-1.00
1307	0	0	0	0	0	0	22.28	48.00	-1.00
1308	0	0	0	0	0	0	26.16	48.00	-1.00
1309	0	0	0	0	0	0	30.04	48.00	-1.00
1310	0	0	0	0	0	0	33.92	48.00	-1.00
1311	0	0	0	0	0	0	37.80	48.00	-1.00
1312	0	0	0	0	0	0	41.70	48.00	-1.00
1313	0	0	0	0	0	0	45.60	48.00	-1.00
1314	0	0	0	0	0	0	49.50	48.00	-1.00
1315	0	0	0	0	0	0	53.40	48.00	-1.00
1316	0	0	0	0	0	0	57.30	48.00	-1.00
1317	0	0	0	0	0	0	61.20	48.00	-1.00
1318	0	0	0	0	0	0	65.10	48.00	-1.00
1319	0	0	0	0	0	0	69.00	48.00	-1.00
1320	0	0	0	0	0	0	69.00	43.91	-1.00
1321	0	0	0	0	0	0	69.00	39.82	-1.00
1322	0	0	0	0	0	0	69.00	35.74	-1.00
1323	0	0	0	0	0	0	69.00	31.66	-1.00
1324	0	0	0	0	0	0	69.00	27.58	-1.00
1325	0	0	0	0	0	0	69.00	23.50	-1.00
1326	0	0	0	0	0	0	69.00	19.42	-1.00
1327	0	0	0	0	0	0	69.00	15.34	-1.00
1328	0	0	0	0	0	0	69.00	11.26	-1.00
1329	0	0	0	0	0	0	69.00	7.18	-1.00
1330	0	0	0	0	0	0	69.00	3.09	-1.00
1331	0	0	0	0	0	0	69.00	-1.00	-1.00
1332	0	0	0	0	0	0	65.10	-1.00	-1.00
1333	0	0	0	0	0	0	61.20	-1.00	-1.00
1334	0	0	0	0	0	0	57.30	-1.00	-1.00
1335	0	0	0	0	0	0	53.40	-1.00	-1.00
1336	0	0	0	0	0	0	49.50	-1.00	-1.00
1337	0	0	0	0	0	0	45.60	-1.00	-1.00
1338	0	0	0	0	0	0	41.70	-1.00	-1.00
1339	0	0	0	0	0	0	37.80	-1.00	-1.00
1340	0	0	0	0	0	0	33.92	-1.00	-1.00
1341	0	0	0	0	0	0	30.04	-1.00	-1.00
1342	0	0	0	0	0	0	26.16	-1.00	-1.00
1343	0	0	0	0	0	0	22.28	-1.00	-1.00
1344	0	0	0	0	0	0	18.40	-1.00	-1.00
1345	0	0	0	0	0	0	14.52	-1.00	-1.00
1346	0	0	0	0	0	0	10.64	-1.00	-1.00
1347	0	0	0	0	0	0	6.76	-1.00	-1.00
1348	0	0	0	0	0	0	2.88	-1.00	-1.00
1349	0	0	0	0	0	0	-1.00	-1.00	-1.00
1350	0	0	0	0	0	0	-1.00	3.09	-1.00
1351	0	0	0	0	0	0	-1.00	7.18	-1.00
1352	0	0	0	0	0	0	-1.00	11.26	-1.00
1353	0	0	0	0	0	0	-1.00	15.34	-1.00

							SER-ESB-023-3.txt		
1354	0	0	0	0	0	0	-1.00	19.42	-1.00
1355	0	0	0	0	0	0	-1.00	23.50	-1.00
1356	0	0	0	0	0	0	-1.00	27.58	-1.00
1357	0	0	0	0	0	0	-1.00	31.66	-1.00
1358	0	0	0	0	0	0	-1.00	35.74	-1.00
1359	0	0	0	0	0	0	-1.00	39.82	-1.00
1360	0	0	0	0	0	0	-1.00	43.91	-1.00
1361	0	0	0	0	0	0	-1.00	48.00	-2.00
1362	0	0	0	0	0	0	2.88	48.00	-2.00
1363	0	0	0	0	0	0	6.76	48.00	-2.00
1364	0	0	0	0	0	0	10.64	48.00	-2.00
1365	0	0	0	0	0	0	14.52	48.00	-2.00
1366	0	0	0	0	0	0	18.40	48.00	-2.00
1367	0	0	0	0	0	0	22.28	48.00	-2.00
1368	0	0	0	0	0	0	26.16	48.00	-2.00
1369	0	0	0	0	0	0	30.04	48.00	-2.00
1370	0	0	0	0	0	0	33.92	48.00	-2.00
1371	0	0	0	0	0	0	37.80	48.00	-2.00
1372	0	0	0	0	0	0	41.70	48.00	-2.00
1373	0	0	0	0	0	0	45.60	48.00	-2.00
1374	0	0	0	0	0	0	49.50	48.00	-2.00
1375	0	0	0	0	0	0	53.40	48.00	-2.00
1376	0	0	0	0	0	0	57.30	48.00	-2.00
1377	0	0	0	0	0	0	61.20	48.00	-2.00
1378	0	0	0	0	0	0	65.10	48.00	-2.00
1379	0	0	0	0	0	0	69.00	48.00	-2.00
1380	0	0	0	0	0	0	69.00	43.91	-2.00
1381	0	0	0	0	0	0	69.00	39.82	-2.00
1382	0	0	0	0	0	0	69.00	35.74	-2.00
1383	0	0	0	0	0	0	69.00	31.66	-2.00
1384	0	0	0	0	0	0	69.00	27.58	-2.00
1385	0	0	0	0	0	0	69.00	23.50	-2.00
1386	0	0	0	0	0	0	69.00	19.42	-2.00
1387	0	0	0	0	0	0	69.00	15.34	-2.00
1388	0	0	0	0	0	0	69.00	11.26	-2.00
1389	0	0	0	0	0	0	69.00	7.18	-2.00
1390	0	0	0	0	0	0	69.00	3.09	-2.00
1391	0	0	0	0	0	0	69.00	-1.00	-2.00
1392	0	0	0	0	0	0	65.10	-1.00	-2.00
1393	0	0	0	0	0	0	61.20	-1.00	-2.00
1394	0	0	0	0	0	0	57.30	-1.00	-2.00
1395	0	0	0	0	0	0	53.40	-1.00	-2.00
1396	0	0	0	0	0	0	49.50	-1.00	-2.00
1397	0	0	0	0	0	0	45.60	-1.00	-2.00
1398	0	0	0	0	0	0	41.70	-1.00	-2.00
1399	0	0	0	0	0	0	37.80	-1.00	-2.00
1400	0	0	0	0	0	0	33.92	-1.00	-2.00
1401	0	0	0	0	0	0	30.04	-1.00	-2.00
1402	0	0	0	0	0	0	26.16	-1.00	-2.00
1403	0	0	0	0	0	0	22.28	-1.00	-2.00
1404	0	0	0	0	0	0	18.40	-1.00	-2.00
1405	0	0	0	0	0	0	14.52	-1.00	-2.00
1406	0	0	0	0	0	0	10.64	-1.00	-2.00
1407	0	0	0	0	0	0	6.76	-1.00	-2.00
1408	0	0	0	0	0	0	2.88	-1.00	-2.00
1409	0	0	0	0	0	0	-1.00	-1.00	-2.00
1410	0	0	0	0	0	0	-1.00	3.09	-2.00
1411	0	0	0	0	0	0	-1.00	7.18	-2.00
1412	0	0	0	0	0	0	-1.00	11.26	-2.00
1413	0	0	0	0	0	0	-1.00	15.34	-2.00
1414	0	0	0	0	0	0	-1.00	19.42	-2.00
1415	0	0	0	0	0	0	-1.00	23.50	-2.00
1416	0	0	0	0	0	0	-1.00	27.58	-2.00

							SER-ESB-023-3.txt		
1417	0	0	0	0	0	0	-1.00	31.66	-2.00
1418	0	0	0	0	0	0	-1.00	35.74	-2.00
1419	0	0	0	0	0	0	-1.00	39.82	-2.00
1420	0	0	0	0	0	0	-1.00	43.91	-2.00
1421	0	0	0	0	0	0	-1.00	48.00	-3.10
1422	0	0	0	0	0	0	2.88	48.00	-3.10
1423	0	0	0	0	0	0	6.76	48.00	-3.10
1424	0	0	0	0	0	0	10.64	48.00	-3.10
1425	0	0	0	0	0	0	14.52	48.00	-3.10
1426	0	0	0	0	0	0	18.40	48.00	-3.10
1427	0	0	0	0	0	0	22.28	48.00	-3.10
1428	0	0	0	0	0	0	26.16	48.00	-3.10
1429	0	0	0	0	0	0	30.04	48.00	-3.10
1430	0	0	0	0	0	0	33.92	48.00	-3.10
1431	0	0	0	0	0	0	37.80	48.00	-3.10
1432	0	0	0	0	0	0	41.70	48.00	-3.10
1433	0	0	0	0	0	0	45.60	48.00	-3.10
1434	0	0	0	0	0	0	49.50	48.00	-3.10
1435	0	0	0	0	0	0	53.40	48.00	-3.10
1436	0	0	0	0	0	0	57.30	48.00	-3.10
1437	0	0	0	0	0	0	61.20	48.00	-3.10
1438	0	0	0	0	0	0	65.10	48.00	-3.10
1439	0	0	0	0	0	0	69.00	48.00	-3.10
1440	0	0	0	0	0	0	69.00	43.91	-3.10
1441	0	0	0	0	0	0	69.00	39.82	-3.10
1442	0	0	0	0	0	0	69.00	35.74	-3.10
1443	0	0	0	0	0	0	69.00	31.66	-3.10
1444	0	0	0	0	0	0	69.00	27.58	-3.10
1445	0	0	0	0	0	0	69.00	23.50	-3.10
1446	0	0	0	0	0	0	69.00	19.42	-3.10
1447	0	0	0	0	0	0	69.00	15.34	-3.10
1448	0	0	0	0	0	0	69.00	11.26	-3.10
1449	0	0	0	0	0	0	69.00	7.18	-3.10
1450	0	0	0	0	0	0	69.00	3.09	-3.10
1451	0	0	0	0	0	0	69.00	-1.00	-3.10
1452	0	0	0	0	0	0	65.10	-1.00	-3.10
1453	0	0	0	0	0	0	61.20	-1.00	-3.10
1454	0	0	0	0	0	0	57.30	-1.00	-3.10
1455	0	0	0	0	0	0	53.40	-1.00	-3.10
1456	0	0	0	0	0	0	49.50	-1.00	-3.10
1457	0	0	0	0	0	0	45.60	-1.00	-3.10
1458	0	0	0	0	0	0	41.70	-1.00	-3.10
1459	0	0	0	0	0	0	37.80	-1.00	-3.10
1460	0	0	0	0	0	0	33.92	-1.00	-3.10
1461	0	0	0	0	0	0	30.04	-1.00	-3.10
1462	0	0	0	0	0	0	26.16	-1.00	-3.10
1463	0	0	0	0	0	0	22.28	-1.00	-3.10
1464	0	0	0	0	0	0	18.40	-1.00	-3.10
1465	0	0	0	0	0	0	14.52	-1.00	-3.10
1466	0	0	0	0	0	0	10.64	-1.00	-3.10
1467	0	0	0	0	0	0	6.76	-1.00	-3.10
1468	0	0	0	0	0	0	2.88	-1.00	-3.10
1469	0	0	0	0	0	0	-1.00	-1.00	-3.10
1470	0	0	0	0	0	0	-1.00	3.09	-3.10
1471	0	0	0	0	0	0	-1.00	7.18	-3.10
1472	0	0	0	0	0	0	-1.00	11.26	-3.10
1473	0	0	0	0	0	0	-1.00	15.34	-3.10
1474	0	0	0	0	0	0	-1.00	19.42	-3.10
1475	0	0	0	0	0	0	-1.00	23.50	-3.10
1476	0	0	0	0	0	0	-1.00	27.58	-3.10
1477	0	0	0	0	0	0	-1.00	31.66	-3.10
1478	0	0	0	0	0	0	-1.00	35.74	-3.10
1479	0	0	0	0	0	0	-1.00	39.82	-3.10

							SER-ESB-023-3.txt		
1480	0	0	0	0	0	0	-1.00	43.91	-3.10
1481	0	0	0	0	0	0	-1.00	48.00	-4.20
1482	0	0	0	0	0	0	2.88	48.00	-4.20
1483	0	0	0	0	0	0	6.76	48.00	-4.20
1484	0	0	0	0	0	0	10.64	48.00	-4.20
1485	0	0	0	0	0	0	14.52	48.00	-4.20
1486	0	0	0	0	0	0	18.40	48.00	-4.20
1487	0	0	0	0	0	0	22.28	48.00	-4.20
1488	0	0	0	0	0	0	26.16	48.00	-4.20
1489	0	0	0	0	0	0	30.04	48.00	-4.20
1490	0	0	0	0	0	0	33.92	48.00	-4.20
1491	0	0	0	0	0	0	37.80	48.00	-4.20
1492	0	0	0	0	0	0	41.70	48.00	-4.20
1493	0	0	0	0	0	0	45.60	48.00	-4.20
1494	0	0	0	0	0	0	49.50	48.00	-4.20
1495	0	0	0	0	0	0	53.40	48.00	-4.20
1496	0	0	0	0	0	0	57.30	48.00	-4.20
1497	0	0	0	0	0	0	61.20	48.00	-4.20
1498	0	0	0	0	0	0	65.10	48.00	-4.20
1499	0	0	0	0	0	0	69.00	48.00	-4.20
1500	0	0	0	0	0	0	69.00	43.91	-4.20
1501	0	0	0	0	0	0	69.00	39.82	-4.20
1502	0	0	0	0	0	0	69.00	35.74	-4.20
1503	0	0	0	0	0	0	69.00	31.66	-4.20
1504	0	0	0	0	0	0	69.00	27.58	-4.20
1505	0	0	0	0	0	0	69.00	23.50	-4.20
1506	0	0	0	0	0	0	69.00	19.42	-4.20
1507	0	0	0	0	0	0	69.00	15.34	-4.20
1508	0	0	0	0	0	0	69.00	11.26	-4.20
1509	0	0	0	0	0	0	69.00	7.18	-4.20
1510	0	0	0	0	0	0	69.00	3.09	-4.20
1511	0	0	0	0	0	0	69.00	-1.00	-4.20
1512	0	0	0	0	0	0	65.10	-1.00	-4.20
1513	0	0	0	0	0	0	61.20	-1.00	-4.20
1514	0	0	0	0	0	0	57.30	-1.00	-4.20
1515	0	0	0	0	0	0	53.40	-1.00	-4.20
1516	0	0	0	0	0	0	49.50	-1.00	-4.20
1517	0	0	0	0	0	0	45.60	-1.00	-4.20
1518	0	0	0	0	0	0	41.70	-1.00	-4.20
1519	0	0	0	0	0	0	37.80	-1.00	-4.20
1520	0	0	0	0	0	0	33.92	-1.00	-4.20
1521	0	0	0	0	0	0	30.04	-1.00	-4.20
1522	0	0	0	0	0	0	26.16	-1.00	-4.20
1523	0	0	0	0	0	0	22.28	-1.00	-4.20
1524	0	0	0	0	0	0	18.40	-1.00	-4.20
1525	0	0	0	0	0	0	14.52	-1.00	-4.20
1526	0	0	0	0	0	0	10.64	-1.00	-4.20
1527	0	0	0	0	0	0	6.76	-1.00	-4.20
1528	0	0	0	0	0	0	2.88	-1.00	-4.20
1529	0	0	0	0	0	0	-1.00	-1.00	-4.20
1530	0	0	0	0	0	0	-1.00	3.09	-4.20
1531	0	0	0	0	0	0	-1.00	7.18	-4.20
1532	0	0	0	0	0	0	-1.00	11.26	-4.20
1533	0	0	0	0	0	0	-1.00	15.34	-4.20
1534	0	0	0	0	0	0	-1.00	19.42	-4.20
1535	0	0	0	0	0	0	-1.00	23.50	-4.20
1536	0	0	0	0	0	0	-1.00	27.58	-4.20
1537	0	0	0	0	0	0	-1.00	31.66	-4.20
1538	0	0	0	0	0	0	-1.00	35.74	-4.20
1539	0	0	0	0	0	0	-1.00	39.82	-4.20
1540	0	0	0	0	0	0	-1.00	43.91	-4.20
1541	0	0	0	0	0	0	-1.00	48.00	-5.30
1542	0	0	0	0	0	0	2.88	48.00	-5.30

							SER-ESB-023-3.txt		
1543	0	0	0	0	0	0	6.76	48.00	-5.30
1544	0	0	0	0	0	0	10.64	48.00	-5.30
1545	0	0	0	0	0	0	14.52	48.00	-5.30
1546	0	0	0	0	0	0	18.40	48.00	-5.30
1547	0	0	0	0	0	0	22.28	48.00	-5.30
1548	0	0	0	0	0	0	26.16	48.00	-5.30
1549	0	0	0	0	0	0	30.04	48.00	-5.30
1550	0	0	0	0	0	0	33.92	48.00	-5.30
1551	0	0	0	0	0	0	37.80	48.00	-5.30
1552	0	0	0	0	0	0	41.70	48.00	-5.30
1553	0	0	0	0	0	0	45.60	48.00	-5.30
1554	0	0	0	0	0	0	49.50	48.00	-5.30
1555	0	0	0	0	0	0	53.40	48.00	-5.30
1556	0	0	0	0	0	0	57.30	48.00	-5.30
1557	0	0	0	0	0	0	61.20	48.00	-5.30
1558	0	0	0	0	0	0	65.10	48.00	-5.30
1559	0	0	0	0	0	0	69.00	48.00	-5.30
1560	0	0	0	0	0	0	69.00	43.91	-5.30
1561	0	0	0	0	0	0	69.00	39.82	-5.30
1562	0	0	0	0	0	0	69.00	35.74	-5.30
1563	0	0	0	0	0	0	69.00	31.66	-5.30
1564	0	0	0	0	0	0	69.00	27.58	-5.30
1565	0	0	0	0	0	0	69.00	23.50	-5.30
1566	0	0	0	0	0	0	69.00	19.42	-5.30
1567	0	0	0	0	0	0	69.00	15.34	-5.30
1568	0	0	0	0	0	0	69.00	11.26	-5.30
1569	0	0	0	0	0	0	69.00	7.18	-5.30
1570	0	0	0	0	0	0	69.00	3.09	-5.30
1571	0	0	0	0	0	0	69.00	-1.00	-5.30
1572	0	0	0	0	0	0	65.10	-1.00	-5.30
1573	0	0	0	0	0	0	61.20	-1.00	-5.30
1574	0	0	0	0	0	0	57.30	-1.00	-5.30
1575	0	0	0	0	0	0	53.40	-1.00	-5.30
1576	0	0	0	0	0	0	49.50	-1.00	-5.30
1577	0	0	0	0	0	0	45.60	-1.00	-5.30
1578	0	0	0	0	0	0	41.70	-1.00	-5.30
1579	0	0	0	0	0	0	37.80	-1.00	-5.30
1580	0	0	0	0	0	0	33.92	-1.00	-5.30
1581	0	0	0	0	0	0	30.04	-1.00	-5.30
1582	0	0	0	0	0	0	26.16	-1.00	-5.30
1583	0	0	0	0	0	0	22.28	-1.00	-5.30
1584	0	0	0	0	0	0	18.40	-1.00	-5.30
1585	0	0	0	0	0	0	14.52	-1.00	-5.30
1586	0	0	0	0	0	0	10.64	-1.00	-5.30
1587	0	0	0	0	0	0	6.76	-1.00	-5.30
1588	0	0	0	0	0	0	2.88	-1.00	-5.30
1589	0	0	0	0	0	0	-1.00	-1.00	-5.30
1590	0	0	0	0	0	0	-1.00	3.09	-5.30
1591	0	0	0	0	0	0	-1.00	7.18	-5.30
1592	0	0	0	0	0	0	-1.00	11.26	-5.30
1593	0	0	0	0	0	0	-1.00	15.34	-5.30
1594	0	0	0	0	0	0	-1.00	19.42	-5.30
1595	0	0	0	0	0	0	-1.00	23.50	-5.30
1596	0	0	0	0	0	0	-1.00	27.58	-5.30
1597	0	0	0	0	0	0	-1.00	31.66	-5.30
1598	0	0	0	0	0	0	-1.00	35.74	-5.30
1599	0	0	0	0	0	0	-1.00	39.82	-5.30
1600	0	0	0	0	0	0	-1.00	43.91	-5.30
1601	0	0	0	0	0	0	-1.00	48.00	-6.40
1602	0	0	0	0	0	0	2.88	48.00	-6.40
1603	0	0	0	0	0	0	6.76	48.00	-6.40
1604	0	0	0	0	0	0	10.64	48.00	-6.40
1605	0	0	0	0	0	0	14.52	48.00	-6.40

							SER-ESB-023-3.txt		
1606	0	0	0	0	0	0	18.40	48.00	-6.40
1607	0	0	0	0	0	0	22.28	48.00	-6.40
1608	0	0	0	0	0	0	26.16	48.00	-6.40
1609	0	0	0	0	0	0	30.04	48.00	-6.40
1610	0	0	0	0	0	0	33.92	48.00	-6.40
1611	0	0	0	0	0	0	37.80	48.00	-6.40
1612	0	0	0	0	0	0	41.70	48.00	-6.40
1613	0	0	0	0	0	0	45.60	48.00	-6.40
1614	0	0	0	0	0	0	49.50	48.00	-6.40
1615	0	0	0	0	0	0	53.40	48.00	-6.40
1616	0	0	0	0	0	0	57.30	48.00	-6.40
1617	0	0	0	0	0	0	61.20	48.00	-6.40
1618	0	0	0	0	0	0	65.10	48.00	-6.40
1619	0	0	0	0	0	0	69.00	48.00	-6.40
1620	0	0	0	0	0	0	69.00	43.91	-6.40
1621	0	0	0	0	0	0	69.00	39.82	-6.40
1622	0	0	0	0	0	0	69.00	35.74	-6.40
1623	0	0	0	0	0	0	69.00	31.66	-6.40
1624	0	0	0	0	0	0	69.00	27.58	-6.40
1625	0	0	0	0	0	0	69.00	23.50	-6.40
1626	0	0	0	0	0	0	69.00	19.42	-6.40
1627	0	0	0	0	0	0	69.00	15.34	-6.40
1628	0	0	0	0	0	0	69.00	11.26	-6.40
1629	0	0	0	0	0	0	69.00	7.18	-6.40
1630	0	0	0	0	0	0	69.00	3.09	-6.40
1631	0	0	0	0	0	0	69.00	-1.00	-6.40
1632	0	0	0	0	0	0	65.10	-1.00	-6.40
1633	0	0	0	0	0	0	61.20	-1.00	-6.40
1634	0	0	0	0	0	0	57.30	-1.00	-6.40
1635	0	0	0	0	0	0	53.40	-1.00	-6.40
1636	0	0	0	0	0	0	49.50	-1.00	-6.40
1637	0	0	0	0	0	0	45.60	-1.00	-6.40
1638	0	0	0	0	0	0	41.70	-1.00	-6.40
1639	0	0	0	0	0	0	37.80	-1.00	-6.40
1640	0	0	0	0	0	0	33.92	-1.00	-6.40
1641	0	0	0	0	0	0	30.04	-1.00	-6.40
1642	0	0	0	0	0	0	26.16	-1.00	-6.40
1643	0	0	0	0	0	0	22.28	-1.00	-6.40
1644	0	0	0	0	0	0	18.40	-1.00	-6.40
1645	0	0	0	0	0	0	14.52	-1.00	-6.40
1646	0	0	0	0	0	0	10.64	-1.00	-6.40
1647	0	0	0	0	0	0	6.76	-1.00	-6.40
1648	0	0	0	0	0	0	2.88	-1.00	-6.40
1649	0	0	0	0	0	0	-1.00	-1.00	-6.40
1650	0	0	0	0	0	0	-1.00	3.09	-6.40
1651	0	0	0	0	0	0	-1.00	7.18	-6.40
1652	0	0	0	0	0	0	-1.00	11.26	-6.40
1653	0	0	0	0	0	0	-1.00	15.34	-6.40
1654	0	0	0	0	0	0	-1.00	19.42	-6.40
1655	0	0	0	0	0	0	-1.00	23.50	-6.40
1656	0	0	0	0	0	0	-1.00	27.58	-6.40
1657	0	0	0	0	0	0	-1.00	31.66	-6.40
1658	0	0	0	0	0	0	-1.00	35.74	-6.40
1659	0	0	0	0	0	0	-1.00	39.82	-6.40
1660	0	0	0	0	0	0	-1.00	43.91	-6.40
1661	0	0	0	0	0	0	-1.00	48.00	-7.40
1662	0	0	0	0	0	0	2.88	48.00	-7.40
1663	0	0	0	0	0	0	6.76	48.00	-7.40
1664	0	0	0	0	0	0	10.64	48.00	-7.40
1665	0	0	0	0	0	0	14.52	48.00	-7.40
1666	0	0	0	0	0	0	18.40	48.00	-7.40
1667	0	0	0	0	0	0	22.28	48.00	-7.40
1668	0	0	0	0	0	0	26.16	48.00	-7.40

							SER-ESB-023-3.txt		
1669	0	0	0	0	0	0	30.04	48.00	-7.40
1670	0	0	0	0	0	0	33.92	48.00	-7.40
1671	0	0	0	0	0	0	37.80	48.00	-7.40
1672	0	0	0	0	0	0	41.70	48.00	-7.40
1673	0	0	0	0	0	0	45.60	48.00	-7.40
1674	0	0	0	0	0	0	49.50	48.00	-7.40
1675	0	0	0	0	0	0	53.40	48.00	-7.40
1676	0	0	0	0	0	0	57.30	48.00	-7.40
1677	0	0	0	0	0	0	61.20	48.00	-7.40
1678	0	0	0	0	0	0	65.10	48.00	-7.40
1679	0	0	0	0	0	0	69.00	48.00	-7.40
1680	0	0	0	0	0	0	69.00	43.91	-7.40
1681	0	0	0	0	0	0	69.00	39.82	-7.40
1682	0	0	0	0	0	0	69.00	35.74	-7.40
1683	0	0	0	0	0	0	69.00	31.66	-7.40
1684	0	0	0	0	0	0	69.00	27.58	-7.40
1685	0	0	0	0	0	0	69.00	23.50	-7.40
1686	0	0	0	0	0	0	69.00	19.42	-7.40
1687	0	0	0	0	0	0	69.00	15.34	-7.40
1688	0	0	0	0	0	0	69.00	11.26	-7.40
1689	0	0	0	0	0	0	69.00	7.18	-7.40
1690	0	0	0	0	0	0	69.00	3.09	-7.40
1691	0	0	0	0	0	0	69.00	-1.00	-7.40
1692	0	0	0	0	0	0	65.10	-1.00	-7.40
1693	0	0	0	0	0	0	61.20	-1.00	-7.40
1694	0	0	0	0	0	0	57.30	-1.00	-7.40
1695	0	0	0	0	0	0	53.40	-1.00	-7.40
1696	0	0	0	0	0	0	49.50	-1.00	-7.40
1697	0	0	0	0	0	0	45.60	-1.00	-7.40
1698	0	0	0	0	0	0	41.70	-1.00	-7.40
1699	0	0	0	0	0	0	37.80	-1.00	-7.40
1700	0	0	0	0	0	0	33.92	-1.00	-7.40
1701	0	0	0	0	0	0	30.04	-1.00	-7.40
1702	0	0	0	0	0	0	26.16	-1.00	-7.40
1703	0	0	0	0	0	0	22.28	-1.00	-7.40
1704	0	0	0	0	0	0	18.40	-1.00	-7.40
1705	0	0	0	0	0	0	14.52	-1.00	-7.40
1706	0	0	0	0	0	0	10.64	-1.00	-7.40
1707	0	0	0	0	0	0	6.76	-1.00	-7.40
1708	0	0	0	0	0	0	2.88	-1.00	-7.40
1709	0	0	0	0	0	0	-1.00	-1.00	-7.40
1710	0	0	0	0	0	0	-1.00	3.09	-7.40
1711	0	0	0	0	0	0	-1.00	7.18	-7.40
1712	0	0	0	0	0	0	-1.00	11.26	-7.40
1713	0	0	0	0	0	0	-1.00	15.34	-7.40
1714	0	0	0	0	0	0	-1.00	19.42	-7.40
1715	0	0	0	0	0	0	-1.00	23.50	-7.40
1716	0	0	0	0	0	0	-1.00	27.58	-7.40
1717	0	0	0	0	0	0	-1.00	31.66	-7.40
1718	0	0	0	0	0	0	-1.00	35.74	-7.40
1719	0	0	0	0	0	0	-1.00	39.82	-7.40
1720	0	0	0	0	0	0	-1.00	43.91	-7.40
1721	0	0	0	0	0	0	-1.00	48.00	-8.40
1722	0	0	0	0	0	0	2.88	48.00	-8.40
1723	0	0	0	0	0	0	6.76	48.00	-8.40
1724	0	0	0	0	0	0	10.64	48.00	-8.40
1725	0	0	0	0	0	0	14.52	48.00	-8.40
1726	0	0	0	0	0	0	18.40	48.00	-8.40
1727	0	0	0	0	0	0	22.28	48.00	-8.40
1728	0	0	0	0	0	0	26.16	48.00	-8.40
1729	0	0	0	0	0	0	30.04	48.00	-8.40
1730	0	0	0	0	0	0	33.92	48.00	-8.40
1731	0	0	0	0	0	0	37.80	48.00	-8.40

SER-ESB-023-3.txt

1732	0	0	0	0	0	0	41.70	48.00	-8.40
1733	0	0	0	0	0	0	45.60	48.00	-8.40
1734	0	0	0	0	0	0	49.50	48.00	-8.40
1735	0	0	0	0	0	0	53.40	48.00	-8.40
1736	0	0	0	0	0	0	57.30	48.00	-8.40
1737	0	0	0	0	0	0	61.20	48.00	-8.40
1738	0	0	0	0	0	0	65.10	48.00	-8.40
1739	0	0	0	0	0	0	69.00	48.00	-8.40
1740	0	0	0	0	0	0	69.00	43.91	-8.40
1741	0	0	0	0	0	0	69.00	39.82	-8.40
1742	0	0	0	0	0	0	69.00	35.74	-8.40
1743	0	0	0	0	0	0	69.00	31.66	-8.40
1744	0	0	0	0	0	0	69.00	27.58	-8.40
1745	0	0	0	0	0	0	69.00	23.50	-8.40
1746	0	0	0	0	0	0	69.00	19.42	-8.40
1747	0	0	0	0	0	0	69.00	15.34	-8.40
1748	0	0	0	0	0	0	69.00	11.26	-8.40
1749	0	0	0	0	0	0	69.00	7.18	-8.40
1750	0	0	0	0	0	0	69.00	3.09	-8.40
1751	0	0	0	0	0	0	69.00	-1.00	-8.40
1752	0	0	0	0	0	0	65.10	-1.00	-8.40
1753	0	0	0	0	0	0	61.20	-1.00	-8.40
1754	0	0	0	0	0	0	57.30	-1.00	-8.40
1755	0	0	0	0	0	0	53.40	-1.00	-8.40
1756	0	0	0	0	0	0	49.50	-1.00	-8.40
1757	0	0	0	0	0	0	45.60	-1.00	-8.40
1758	0	0	0	0	0	0	41.70	-1.00	-8.40
1759	0	0	0	0	0	0	37.80	-1.00	-8.40
1760	0	0	0	0	0	0	33.92	-1.00	-8.40
1761	0	0	0	0	0	0	30.04	-1.00	-8.40
1762	0	0	0	0	0	0	26.16	-1.00	-8.40
1763	0	0	0	0	0	0	22.28	-1.00	-8.40
1764	0	0	0	0	0	0	18.40	-1.00	-8.40
1765	0	0	0	0	0	0	14.52	-1.00	-8.40
1766	0	0	0	0	0	0	10.64	-1.00	-8.40
1767	0	0	0	0	0	0	6.76	-1.00	-8.40
1768	0	0	0	0	0	0	2.88	-1.00	-8.40
1769	0	0	0	0	0	0	-1.00	-1.00	-8.40
1770	0	0	0	0	0	0	-1.00	3.09	-8.40
1771	0	0	0	0	0	0	-1.00	7.18	-8.40
1772	0	0	0	0	0	0	-1.00	11.26	-8.40
1773	0	0	0	0	0	0	-1.00	15.34	-8.40
1774	0	0	0	0	0	0	-1.00	19.42	-8.40
1775	0	0	0	0	0	0	-1.00	23.50	-8.40
1776	0	0	0	0	0	0	-1.00	27.58	-8.40
1777	0	0	0	0	0	0	-1.00	31.66	-8.40
1778	0	0	0	0	0	0	-1.00	35.74	-8.40
1779	0	0	0	0	0	0	-1.00	39.82	-8.40
1780	0	0	0	0	0	0	-1.00	43.91	-8.40
1781	0	0	0	0	0	0	-1.00	48.00	-9.40
1782	0	0	0	0	0	0	2.88	48.00	-9.40
1783	0	0	0	0	0	0	6.76	48.00	-9.40
1784	0	0	0	0	0	0	10.64	48.00	-9.40
1785	0	0	0	0	0	0	14.52	48.00	-9.40
1786	0	0	0	0	0	0	18.40	48.00	-9.40
1787	0	0	0	0	0	0	22.28	48.00	-9.40
1788	0	0	0	0	0	0	26.16	48.00	-9.40
1789	0	0	0	0	0	0	30.04	48.00	-9.40
1790	0	0	0	0	0	0	33.92	48.00	-9.40
1791	0	0	0	0	0	0	37.80	48.00	-9.40
1792	0	0	0	0	0	0	41.70	48.00	-9.40
1793	0	0	0	0	0	0	45.60	48.00	-9.40
1794	0	0	0	0	0	0	49.50	48.00	-9.40

SER-ESB-023-3.txt

1795	0	0	0	0	0	0	53.40	48.00	-9.40
1796	0	0	0	0	0	0	57.30	48.00	-9.40
1797	0	0	0	0	0	0	61.20	48.00	-9.40
1798	0	0	0	0	0	0	65.10	48.00	-9.40
1799	0	0	0	0	0	0	69.00	48.00	-9.40
1800	0	0	0	0	0	0	69.00	43.91	-9.40
1801	0	0	0	0	0	0	69.00	39.82	-9.40
1802	0	0	0	0	0	0	69.00	35.74	-9.40
1803	0	0	0	0	0	0	69.00	31.66	-9.40
1804	0	0	0	0	0	0	69.00	27.58	-9.40
1805	0	0	0	0	0	0	69.00	23.50	-9.40
1806	0	0	0	0	0	0	69.00	19.42	-9.40
1807	0	0	0	0	0	0	69.00	15.34	-9.40
1808	0	0	0	0	0	0	69.00	11.26	-9.40
1809	0	0	0	0	0	0	69.00	7.18	-9.40
1810	0	0	0	0	0	0	69.00	3.09	-9.40
1811	0	0	0	0	0	0	69.00	-1.00	-9.40
1812	0	0	0	0	0	0	65.10	-1.00	-9.40
1813	0	0	0	0	0	0	61.20	-1.00	-9.40
1814	0	0	0	0	0	0	57.30	-1.00	-9.40
1815	0	0	0	0	0	0	53.40	-1.00	-9.40
1816	0	0	0	0	0	0	49.50	-1.00	-9.40
1817	0	0	0	0	0	0	45.60	-1.00	-9.40
1818	0	0	0	0	0	0	41.70	-1.00	-9.40
1819	0	0	0	0	0	0	37.80	-1.00	-9.40
1820	0	0	0	0	0	0	33.92	-1.00	-9.40
1821	0	0	0	0	0	0	30.04	-1.00	-9.40
1822	0	0	0	0	0	0	26.16	-1.00	-9.40
1823	0	0	0	0	0	0	22.28	-1.00	-9.40
1824	0	0	0	0	0	0	18.40	-1.00	-9.40
1825	0	0	0	0	0	0	14.52	-1.00	-9.40
1826	0	0	0	0	0	0	10.64	-1.00	-9.40
1827	0	0	0	0	0	0	6.76	-1.00	-9.40
1828	0	0	0	0	0	0	2.88	-1.00	-9.40
1829	0	0	0	0	0	0	-1.00	-1.00	-9.40
1830	0	0	0	0	0	0	-1.00	3.09	-9.40
1831	0	0	0	0	0	0	-1.00	7.18	-9.40
1832	0	0	0	0	0	0	-1.00	11.26	-9.40
1833	0	0	0	0	0	0	-1.00	15.34	-9.40
1834	0	0	0	0	0	0	-1.00	19.42	-9.40
1835	0	0	0	0	0	0	-1.00	23.50	-9.40
1836	0	0	0	0	0	0	-1.00	27.58	-9.40
1837	0	0	0	0	0	0	-1.00	31.66	-9.40
1838	0	0	0	0	0	0	-1.00	35.74	-9.40
1839	0	0	0	0	0	0	-1.00	39.82	-9.40
1840	0	0	0	0	0	0	-1.00	43.91	-9.40
1841	0	0	0	0	0	0	-1.00	48.00	-10.40
1842	0	0	0	0	0	0	2.88	48.00	-10.40
1843	0	0	0	0	0	0	6.76	48.00	-10.40
1844	0	0	0	0	0	0	10.64	48.00	-10.40
1845	0	0	0	0	0	0	14.52	48.00	-10.40
1846	0	0	0	0	0	0	18.40	48.00	-10.40
1847	0	0	0	0	0	0	22.28	48.00	-10.40
1848	0	0	0	0	0	0	26.16	48.00	-10.40
1849	0	0	0	0	0	0	30.04	48.00	-10.40
1850	0	0	0	0	0	0	33.92	48.00	-10.40
1851	0	0	0	0	0	0	37.80	48.00	-10.40
1852	0	0	0	0	0	0	41.70	48.00	-10.40
1853	0	0	0	0	0	0	45.60	48.00	-10.40
1854	0	0	0	0	0	0	49.50	48.00	-10.40
1855	0	0	0	0	0	0	53.40	48.00	-10.40
1856	0	0	0	0	0	0	57.30	48.00	-10.40
1857	0	0	0	0	0	0	61.20	48.00	-10.40

							SER-ESB-023-3.txt		
1858	0	0	0	0	0	0	65.10	48.00	-10.40
1859	0	0	0	0	0	0	69.00	48.00	-10.40
1860	0	0	0	0	0	0	69.00	43.91	-10.40
1861	0	0	0	0	0	0	69.00	39.82	-10.40
1862	0	0	0	0	0	0	69.00	35.74	-10.40
1863	0	0	0	0	0	0	69.00	31.66	-10.40
1864	0	0	0	0	0	0	69.00	27.58	-10.40
1865	0	0	0	0	0	0	69.00	23.50	-10.40
1866	0	0	0	0	0	0	69.00	19.42	-10.40
1867	0	0	0	0	0	0	69.00	15.34	-10.40
1868	0	0	0	0	0	0	69.00	11.26	-10.40
1869	0	0	0	0	0	0	69.00	7.18	-10.40
1870	0	0	0	0	0	0	69.00	3.09	-10.40
1871	0	0	0	0	0	0	69.00	-1.00	-10.40
1872	0	0	0	0	0	0	65.10	-1.00	-10.40
1873	0	0	0	0	0	0	61.20	-1.00	-10.40
1874	0	0	0	0	0	0	57.30	-1.00	-10.40
1875	0	0	0	0	0	0	53.40	-1.00	-10.40
1876	0	0	0	0	0	0	49.50	-1.00	-10.40
1877	0	0	0	0	0	0	45.60	-1.00	-10.40
1878	0	0	0	0	0	0	41.70	-1.00	-10.40
1879	0	0	0	0	0	0	37.80	-1.00	-10.40
1880	0	0	0	0	0	0	33.92	-1.00	-10.40
1881	0	0	0	0	0	0	30.04	-1.00	-10.40
1882	0	0	0	0	0	0	26.16	-1.00	-10.40
1883	0	0	0	0	0	0	22.28	-1.00	-10.40
1884	0	0	0	0	0	0	18.40	-1.00	-10.40
1885	0	0	0	0	0	0	14.52	-1.00	-10.40
1886	0	0	0	0	0	0	10.64	-1.00	-10.40
1887	0	0	0	0	0	0	6.76	-1.00	-10.40
1888	0	0	0	0	0	0	2.88	-1.00	-10.40
1889	0	0	0	0	0	0	-1.00	-1.00	-10.40
1890	0	0	0	0	0	0	-1.00	3.09	-10.40
1891	0	0	0	0	0	0	-1.00	7.18	-10.40
1892	0	0	0	0	0	0	-1.00	11.26	-10.40
1893	0	0	0	0	0	0	-1.00	15.34	-10.40
1894	0	0	0	0	0	0	-1.00	19.42	-10.40
1895	0	0	0	0	0	0	-1.00	23.50	-10.40
1896	0	0	0	0	0	0	-1.00	27.58	-10.40
1897	0	0	0	0	0	0	-1.00	31.66	-10.40
1898	0	0	0	0	0	0	-1.00	35.74	-10.40
1899	0	0	0	0	0	0	-1.00	39.82	-10.40
1900	0	0	0	0	0	0	-1.00	43.91	-10.40
1901	0	0	0	0	0	0	-1.00	48.00	-11.50
1902	0	0	0	0	0	0	2.88	48.00	-11.50
1903	0	0	0	0	0	0	6.76	48.00	-11.50
1904	0	0	0	0	0	0	10.64	48.00	-11.50
1905	0	0	0	0	0	0	14.52	48.00	-11.50
1906	0	0	0	0	0	0	18.40	48.00	-11.50
1907	0	0	0	0	0	0	22.28	48.00	-11.50
1908	0	0	0	0	0	0	26.16	48.00	-11.50
1909	0	0	0	0	0	0	30.04	48.00	-11.50
1910	0	0	0	0	0	0	33.92	48.00	-11.50
1911	0	0	0	0	0	0	37.80	48.00	-11.50
1912	0	0	0	0	0	0	41.70	48.00	-11.50
1913	0	0	0	0	0	0	45.60	48.00	-11.50
1914	0	0	0	0	0	0	49.50	48.00	-11.50
1915	0	0	0	0	0	0	53.40	48.00	-11.50
1916	0	0	0	0	0	0	57.30	48.00	-11.50
1917	0	0	0	0	0	0	61.20	48.00	-11.50
1918	0	0	0	0	0	0	65.10	48.00	-11.50
1919	0	0	0	0	0	0	69.00	48.00	-11.50
1920	0	0	0	0	0	0	69.00	43.91	-11.50

							SER-ESB-023-3.txt		
1921	0	0	0	0	0	0	69.00	39.82	-11.50
1922	0	0	0	0	0	0	69.00	35.74	-11.50
1923	0	0	0	0	0	0	69.00	31.66	-11.50
1924	0	0	0	0	0	0	69.00	27.58	-11.50
1925	0	0	0	0	0	0	69.00	23.50	-11.50
1926	0	0	0	0	0	0	69.00	19.42	-11.50
1927	0	0	0	0	0	0	69.00	15.34	-11.50
1928	0	0	0	0	0	0	69.00	11.26	-11.50
1929	0	0	0	0	0	0	69.00	7.18	-11.50
1930	0	0	0	0	0	0	69.00	3.09	-11.50
1931	0	0	0	0	0	0	69.00	-1.00	-11.50
1932	0	0	0	0	0	0	65.10	-1.00	-11.50
1933	0	0	0	0	0	0	61.20	-1.00	-11.50
1934	0	0	0	0	0	0	57.30	-1.00	-11.50
1935	0	0	0	0	0	0	53.40	-1.00	-11.50
1936	0	0	0	0	0	0	49.50	-1.00	-11.50
1937	0	0	0	0	0	0	45.60	-1.00	-11.50
1938	0	0	0	0	0	0	41.70	-1.00	-11.50
1939	0	0	0	0	0	0	37.80	-1.00	-11.50
1940	0	0	0	0	0	0	33.92	-1.00	-11.50
1941	0	0	0	0	0	0	30.04	-1.00	-11.50
1942	0	0	0	0	0	0	26.16	-1.00	-11.50
1943	0	0	0	0	0	0	22.28	-1.00	-11.50
1944	0	0	0	0	0	0	18.40	-1.00	-11.50
1945	0	0	0	0	0	0	14.52	-1.00	-11.50
1946	0	0	0	0	0	0	10.64	-1.00	-11.50
1947	0	0	0	0	0	0	6.76	-1.00	-11.50
1948	0	0	0	0	0	0	2.88	-1.00	-11.50
1949	0	0	0	0	0	0	-1.00	-1.00	-11.50
1950	0	0	0	0	0	0	-1.00	3.09	-11.50
1951	0	0	0	0	0	0	-1.00	7.18	-11.50
1952	0	0	0	0	0	0	-1.00	11.26	-11.50
1953	0	0	0	0	0	0	-1.00	15.34	-11.50
1954	0	0	0	0	0	0	-1.00	19.42	-11.50
1955	0	0	0	0	0	0	-1.00	23.50	-11.50
1956	0	0	0	0	0	0	-1.00	27.58	-11.50
1957	0	0	0	0	0	0	-1.00	31.66	-11.50
1958	0	0	0	0	0	0	-1.00	35.74	-11.50
1959	0	0	0	0	0	0	-1.00	39.82	-11.50
1960	0	0	0	0	0	0	-1.00	43.91	-11.50
1961	0	0	0	0	0	0	-1.00	48.00	-12.50
1962	0	0	0	0	0	0	2.88	48.00	-12.50
1963	0	0	0	0	0	0	6.76	48.00	-12.50
1964	0	0	0	0	0	0	10.64	48.00	-12.50
1965	0	0	0	0	0	0	14.52	48.00	-12.50
1966	0	0	0	0	0	0	18.40	48.00	-12.50
1967	0	0	0	0	0	0	22.28	48.00	-12.50
1968	0	0	0	0	0	0	26.16	48.00	-12.50
1969	0	0	0	0	0	0	30.04	48.00	-12.50
1970	0	0	0	0	0	0	33.92	48.00	-12.50
1971	0	0	0	0	0	0	37.80	48.00	-12.50
1972	0	0	0	0	0	0	41.70	48.00	-12.50
1973	0	0	0	0	0	0	45.60	48.00	-12.50
1974	0	0	0	0	0	0	49.50	48.00	-12.50
1975	0	0	0	0	0	0	53.40	48.00	-12.50
1976	0	0	0	0	0	0	57.30	48.00	-12.50
1977	0	0	0	0	0	0	61.20	48.00	-12.50
1978	0	0	0	0	0	0	65.10	48.00	-12.50
1979	0	0	0	0	0	0	69.00	48.00	-12.50
1980	0	0	0	0	0	0	69.00	43.91	-12.50
1981	0	0	0	0	0	0	69.00	39.82	-12.50
1982	0	0	0	0	0	0	69.00	35.74	-12.50
1983	0	0	0	0	0	0	69.00	31.66	-12.50

							SER-ESB-023-3.txt		
1984	0	0	0	0	0	0	69.00	27.58	-12.50
1985	0	0	0	0	0	0	69.00	23.50	-12.50
1986	0	0	0	0	0	0	69.00	19.42	-12.50
1987	0	0	0	0	0	0	69.00	15.34	-12.50
1988	0	0	0	0	0	0	69.00	11.26	-12.50
1989	0	0	0	0	0	0	69.00	7.18	-12.50
1990	0	0	0	0	0	0	69.00	3.09	-12.50
1991	0	0	0	0	0	0	69.00	-1.00	-12.50
1992	0	0	0	0	0	0	65.10	-1.00	-12.50
1993	0	0	0	0	0	0	61.20	-1.00	-12.50
1994	0	0	0	0	0	0	57.30	-1.00	-12.50
1995	0	0	0	0	0	0	53.40	-1.00	-12.50
1996	0	0	0	0	0	0	49.50	-1.00	-12.50
1997	0	0	0	0	0	0	45.60	-1.00	-12.50
1998	0	0	0	0	0	0	41.70	-1.00	-12.50
1999	0	0	0	0	0	0	37.80	-1.00	-12.50
2000	0	0	0	0	0	0	33.92	-1.00	-12.50
2001	0	0	0	0	0	0	30.04	-1.00	-12.50
2002	0	0	0	0	0	0	26.16	-1.00	-12.50
2003	0	0	0	0	0	0	22.28	-1.00	-12.50
2004	0	0	0	0	0	0	18.40	-1.00	-12.50
2005	0	0	0	0	0	0	14.52	-1.00	-12.50
2006	0	0	0	0	0	0	10.64	-1.00	-12.50
2007	0	0	0	0	0	0	6.76	-1.00	-12.50
2008	0	0	0	0	0	0	2.88	-1.00	-12.50
2009	0	0	0	0	0	0	-1.00	-1.00	-12.50
2010	0	0	0	0	0	0	-1.00	3.09	-12.50
2011	0	0	0	0	0	0	-1.00	7.18	-12.50
2012	0	0	0	0	0	0	-1.00	11.26	-12.50
2013	0	0	0	0	0	0	-1.00	15.34	-12.50
2014	0	0	0	0	0	0	-1.00	19.42	-12.50
2015	0	0	0	0	0	0	-1.00	23.50	-12.50
2016	0	0	0	0	0	0	-1.00	27.58	-12.50
2017	0	0	0	0	0	0	-1.00	31.66	-12.50
2018	0	0	0	0	0	0	-1.00	35.74	-12.50
2019	0	0	0	0	0	0	-1.00	39.82	-12.50
2020	0	0	0	0	0	0	-1.00	43.91	-12.50
2021	0	0	0	0	0	0	-1.00	48.00	-13.50
2022	0	0	0	0	0	0	2.88	48.00	-13.50
2023	0	0	0	0	0	0	6.76	48.00	-13.50
2024	0	0	0	0	0	0	10.64	48.00	-13.50
2025	0	0	0	0	0	0	14.52	48.00	-13.50
2026	0	0	0	0	0	0	18.40	48.00	-13.50
2027	0	0	0	0	0	0	22.28	48.00	-13.50
2028	0	0	0	0	0	0	26.16	48.00	-13.50
2029	0	0	0	0	0	0	30.04	48.00	-13.50
2030	0	0	0	0	0	0	33.92	48.00	-13.50
2031	0	0	0	0	0	0	37.80	48.00	-13.50
2032	0	0	0	0	0	0	41.70	48.00	-13.50
2033	0	0	0	0	0	0	45.60	48.00	-13.50
2034	0	0	0	0	0	0	49.50	48.00	-13.50
2035	0	0	0	0	0	0	53.40	48.00	-13.50
2036	0	0	0	0	0	0	57.30	48.00	-13.50
2037	0	0	0	0	0	0	61.20	48.00	-13.50
2038	0	0	0	0	0	0	65.10	48.00	-13.50
2039	0	0	0	0	0	0	69.00	48.00	-13.50
2040	0	0	0	0	0	0	69.00	43.91	-13.50
2041	0	0	0	0	0	0	69.00	39.82	-13.50
2042	0	0	0	0	0	0	69.00	35.74	-13.50
2043	0	0	0	0	0	0	69.00	31.66	-13.50
2044	0	0	0	0	0	0	69.00	27.58	-13.50
2045	0	0	0	0	0	0	69.00	23.50	-13.50
2046	0	0	0	0	0	0	69.00	19.42	-13.50

							SER-ESB-023-3.txt		
2047	0	0	0	0	0	0	69.00	15.34	-13.50
2048	0	0	0	0	0	0	69.00	11.26	-13.50
2049	0	0	0	0	0	0	69.00	7.18	-13.50
2050	0	0	0	0	0	0	69.00	3.09	-13.50
2051	0	0	0	0	0	0	69.00	-1.00	-13.50
2052	0	0	0	0	0	0	65.10	-1.00	-13.50
2053	0	0	0	0	0	0	61.20	-1.00	-13.50
2054	0	0	0	0	0	0	57.30	-1.00	-13.50
2055	0	0	0	0	0	0	53.40	-1.00	-13.50
2056	0	0	0	0	0	0	49.50	-1.00	-13.50
2057	0	0	0	0	0	0	45.60	-1.00	-13.50
2058	0	0	0	0	0	0	41.70	-1.00	-13.50
2059	0	0	0	0	0	0	37.80	-1.00	-13.50
2060	0	0	0	0	0	0	33.92	-1.00	-13.50
2061	0	0	0	0	0	0	30.04	-1.00	-13.50
2062	0	0	0	0	0	0	26.16	-1.00	-13.50
2063	0	0	0	0	0	0	22.28	-1.00	-13.50
2064	0	0	0	0	0	0	18.40	-1.00	-13.50
2065	0	0	0	0	0	0	14.52	-1.00	-13.50
2066	0	0	0	0	0	0	10.64	-1.00	-13.50
2067	0	0	0	0	0	0	6.76	-1.00	-13.50
2068	0	0	0	0	0	0	2.88	-1.00	-13.50
2069	0	0	0	0	0	0	-1.00	-1.00	-13.50
2070	0	0	0	0	0	0	-1.00	3.09	-13.50
2071	0	0	0	0	0	0	-1.00	7.18	-13.50
2072	0	0	0	0	0	0	-1.00	11.26	-13.50
2073	0	0	0	0	0	0	-1.00	15.34	-13.50
2074	0	0	0	0	0	0	-1.00	19.42	-13.50
2075	0	0	0	0	0	0	-1.00	23.50	-13.50
2076	0	0	0	0	0	0	-1.00	27.58	-13.50
2077	0	0	0	0	0	0	-1.00	31.66	-13.50
2078	0	0	0	0	0	0	-1.00	35.74	-13.50
2079	0	0	0	0	0	0	-1.00	39.82	-13.50
2080	0	0	0	0	0	0	-1.00	43.91	-13.50
2081	0	0	0	0	0	0	-1.00	48.00	-14.50
2082	0	0	0	0	0	0	2.88	48.00	-14.50
2083	0	0	0	0	0	0	6.76	48.00	-14.50
2084	0	0	0	0	0	0	10.64	48.00	-14.50
2085	0	0	0	0	0	0	14.52	48.00	-14.50
2086	0	0	0	0	0	0	18.40	48.00	-14.50
2087	0	0	0	0	0	0	22.28	48.00	-14.50
2088	0	0	0	0	0	0	26.16	48.00	-14.50
2089	0	0	0	0	0	0	30.04	48.00	-14.50
2090	0	0	0	0	0	0	33.92	48.00	-14.50
2091	0	0	0	0	0	0	37.80	48.00	-14.50
2092	0	0	0	0	0	0	41.70	48.00	-14.50
2093	0	0	0	0	0	0	45.60	48.00	-14.50
2094	0	0	0	0	0	0	49.50	48.00	-14.50
2095	0	0	0	0	0	0	53.40	48.00	-14.50
2096	0	0	0	0	0	0	57.30	48.00	-14.50
2097	0	0	0	0	0	0	61.20	48.00	-14.50
2098	0	0	0	0	0	0	65.10	48.00	-14.50
2099	0	0	0	0	0	0	69.00	48.00	-14.50
2100	0	0	0	0	0	0	69.00	43.91	-14.50
2101	0	0	0	0	0	0	69.00	39.82	-14.50
2102	0	0	0	0	0	0	69.00	35.74	-14.50
2103	0	0	0	0	0	0	69.00	31.66	-14.50
2104	0	0	0	0	0	0	69.00	27.58	-14.50
2105	0	0	0	0	0	0	69.00	23.50	-14.50
2106	0	0	0	0	0	0	69.00	19.42	-14.50
2107	0	0	0	0	0	0	69.00	15.34	-14.50
2108	0	0	0	0	0	0	69.00	11.26	-14.50
2109	0	0	0	0	0	0	69.00	7.18	-14.50

							SER-ESB-023-3.txt		
2110	0	0	0	0	0	0	69.00	3.09	-14.50
2111	0	0	0	0	0	0	69.00	-1.00	-14.50
2112	0	0	0	0	0	0	65.10	-1.00	-14.50
2113	0	0	0	0	0	0	61.20	-1.00	-14.50
2114	0	0	0	0	0	0	57.30	-1.00	-14.50
2115	0	0	0	0	0	0	53.40	-1.00	-14.50
2116	0	0	0	0	0	0	49.50	-1.00	-14.50
2117	0	0	0	0	0	0	45.60	-1.00	-14.50
2118	0	0	0	0	0	0	41.70	-1.00	-14.50
2119	0	0	0	0	0	0	37.80	-1.00	-14.50
2120	0	0	0	0	0	0	33.92	-1.00	-14.50
2121	0	0	0	0	0	0	30.04	-1.00	-14.50
2122	0	0	0	0	0	0	26.16	-1.00	-14.50
2123	0	0	0	0	0	0	22.28	-1.00	-14.50
2124	0	0	0	0	0	0	18.40	-1.00	-14.50
2125	0	0	0	0	0	0	14.52	-1.00	-14.50
2126	0	0	0	0	0	0	10.64	-1.00	-14.50
2127	0	0	0	0	0	0	6.76	-1.00	-14.50
2128	0	0	0	0	0	0	2.88	-1.00	-14.50
2129	0	0	0	0	0	0	-1.00	-1.00	-14.50
2130	0	0	0	0	0	0	-1.00	3.09	-14.50
2131	0	0	0	0	0	0	-1.00	7.18	-14.50
2132	0	0	0	0	0	0	-1.00	11.26	-14.50
2133	0	0	0	0	0	0	-1.00	15.34	-14.50
2134	0	0	0	0	0	0	-1.00	19.42	-14.50
2135	0	0	0	0	0	0	-1.00	23.50	-14.50
2136	0	0	0	0	0	0	-1.00	27.58	-14.50
2137	0	0	0	0	0	0	-1.00	31.66	-14.50
2138	0	0	0	0	0	0	-1.00	35.74	-14.50
2139	0	0	0	0	0	0	-1.00	39.82	-14.50
2140	0	0	0	0	0	0	-1.00	43.91	-14.50
2141	0	0	0	0	0	0	-1.00	48.00	-15.50
2142	0	0	0	0	0	0	2.88	48.00	-15.50
2143	0	0	0	0	0	0	6.76	48.00	-15.50
2144	0	0	0	0	0	0	10.64	48.00	-15.50
2145	0	0	0	0	0	0	14.52	48.00	-15.50
2146	0	0	0	0	0	0	18.40	48.00	-15.50
2147	0	0	0	0	0	0	22.28	48.00	-15.50
2148	0	0	0	0	0	0	26.16	48.00	-15.50
2149	0	0	0	0	0	0	30.04	48.00	-15.50
2150	0	0	0	0	0	0	33.92	48.00	-15.50
2151	0	0	0	0	0	0	37.80	48.00	-15.50
2152	0	0	0	0	0	0	41.70	48.00	-15.50
2153	0	0	0	0	0	0	45.60	48.00	-15.50
2154	0	0	0	0	0	0	49.50	48.00	-15.50
2155	0	0	0	0	0	0	53.40	48.00	-15.50
2156	0	0	0	0	0	0	57.30	48.00	-15.50
2157	0	0	0	0	0	0	61.20	48.00	-15.50
2158	0	0	0	0	0	0	65.10	48.00	-15.50
2159	0	0	0	0	0	0	69.00	48.00	-15.50
2160	0	0	0	0	0	0	69.00	43.91	-15.50
2161	0	0	0	0	0	0	69.00	39.82	-15.50
2162	0	0	0	0	0	0	69.00	35.74	-15.50
2163	0	0	0	0	0	0	69.00	31.66	-15.50
2164	0	0	0	0	0	0	69.00	27.58	-15.50
2165	0	0	0	0	0	0	69.00	23.50	-15.50
2166	0	0	0	0	0	0	69.00	19.42	-15.50
2167	0	0	0	0	0	0	69.00	15.34	-15.50
2168	0	0	0	0	0	0	69.00	11.26	-15.50
2169	0	0	0	0	0	0	69.00	7.18	-15.50
2170	0	0	0	0	0	0	69.00	3.09	-15.50
2171	0	0	0	0	0	0	69.00	-1.00	-15.50
2172	0	0	0	0	0	0	65.10	-1.00	-15.50

							SER-ESB-023-3.txt		
2173	0	0	0	0	0	0	61.20	-1.00	-15.50
2174	0	0	0	0	0	0	57.30	-1.00	-15.50
2175	0	0	0	0	0	0	53.40	-1.00	-15.50
2176	0	0	0	0	0	0	49.50	-1.00	-15.50
2177	0	0	0	0	0	0	45.60	-1.00	-15.50
2178	0	0	0	0	0	0	41.70	-1.00	-15.50
2179	0	0	0	0	0	0	37.80	-1.00	-15.50
2180	0	0	0	0	0	0	33.92	-1.00	-15.50
2181	0	0	0	0	0	0	30.04	-1.00	-15.50
2182	0	0	0	0	0	0	26.16	-1.00	-15.50
2183	0	0	0	0	0	0	22.28	-1.00	-15.50
2184	0	0	0	0	0	0	18.40	-1.00	-15.50
2185	0	0	0	0	0	0	14.52	-1.00	-15.50
2186	0	0	0	0	0	0	10.64	-1.00	-15.50
2187	0	0	0	0	0	0	6.76	-1.00	-15.50
2188	0	0	0	0	0	0	2.88	-1.00	-15.50
2189	0	0	0	0	0	0	-1.00	-1.00	-15.50
2190	0	0	0	0	0	0	-1.00	3.09	-15.50
2191	0	0	0	0	0	0	-1.00	7.18	-15.50
2192	0	0	0	0	0	0	-1.00	11.26	-15.50
2193	0	0	0	0	0	0	-1.00	15.34	-15.50
2194	0	0	0	0	0	0	-1.00	19.42	-15.50
2195	0	0	0	0	0	0	-1.00	23.50	-15.50
2196	0	0	0	0	0	0	-1.00	27.58	-15.50
2197	0	0	0	0	0	0	-1.00	31.66	-15.50
2198	0	0	0	0	0	0	-1.00	35.74	-15.50
2199	0	0	0	0	0	0	-1.00	39.82	-15.50
2200	0	0	0	0	0	0	-1.00	43.91	-15.50
2201	0	0	0	0	0	0	2.88	43.91	-15.50
2202	0	0	0	0	0	0	6.76	43.91	-15.50
2203	0	0	0	0	0	0	10.64	43.91	-15.50
2204	0	0	0	0	0	0	14.52	43.91	-15.50
2205	0	0	0	0	0	0	18.40	43.91	-15.50
2206	0	0	0	0	0	0	22.28	43.91	-15.50
2207	0	0	0	0	0	0	26.16	43.91	-15.50
2208	0	0	0	0	0	0	30.04	43.91	-15.50
2209	0	0	0	0	0	0	33.92	43.91	-15.50
2210	0	0	0	0	0	0	37.80	43.91	-15.50
2211	0	0	0	0	0	0	41.70	43.91	-15.50
2212	0	0	0	0	0	0	45.60	43.91	-15.50
2213	0	0	0	0	0	0	49.50	43.91	-15.50
2214	0	0	0	0	0	0	53.40	43.91	-15.50
2215	0	0	0	0	0	0	57.30	43.91	-15.50
2216	0	0	0	0	0	0	61.20	43.91	-15.50
2217	0	0	0	0	0	0	65.10	43.91	-15.50
2218	0	0	0	0	0	0	2.88	39.82	-15.50
2219	0	0	0	0	0	0	6.76	39.82	-15.50
2220	0	0	0	0	0	0	10.64	39.82	-15.50
2221	0	0	0	0	0	0	14.52	39.82	-15.50
2222	0	0	0	0	0	0	18.40	39.82	-15.50
2223	0	0	0	0	0	0	22.28	39.82	-15.50
2224	0	0	0	0	0	0	26.16	39.82	-15.50
2225	0	0	0	0	0	0	30.04	39.82	-15.50
2226	0	0	0	0	0	0	33.92	39.82	-15.50
2227	0	0	0	0	0	0	37.80	39.82	-15.50
2228	0	0	0	0	0	0	41.70	39.82	-15.50
2229	0	0	0	0	0	0	45.60	39.82	-15.50
2230	0	0	0	0	0	0	49.50	39.82	-15.50
2231	0	0	0	0	0	0	53.40	39.82	-15.50
2232	0	0	0	0	0	0	57.30	39.82	-15.50
2233	0	0	0	0	0	0	61.20	39.82	-15.50
2234	0	0	0	0	0	0	65.10	39.82	-15.50
2235	0	0	0	0	0	0	2.88	35.74	-15.50

						SER-ESB-023-3.txt			
2236	0	0	0	0	0	0	6.76	35.74	-15.50
2237	0	0	0	0	0	0	10.64	35.74	-15.50
2238	0	0	0	0	0	0	14.52	35.74	-15.50
2239	0	0	0	0	0	0	18.40	35.74	-15.50
2240	0	0	0	0	0	0	22.28	35.74	-15.50
2241	0	0	0	0	0	0	26.16	35.74	-15.50
2242	0	0	0	0	0	0	30.04	35.74	-15.50
2243	0	0	0	0	0	0	33.92	35.74	-15.50
2244	0	0	0	0	0	0	37.80	35.74	-15.50
2245	0	0	0	0	0	0	41.70	35.74	-15.50
2246	0	0	0	0	0	0	45.60	35.74	-15.50
2247	0	0	0	0	0	0	49.50	35.74	-15.50
2248	0	0	0	0	0	0	53.40	35.74	-15.50
2249	0	0	0	0	0	0	57.30	35.74	-15.50
2250	0	0	0	0	0	0	61.20	35.74	-15.50
2251	0	0	0	0	0	0	65.10	35.74	-15.50
2252	0	0	0	0	0	0	2.88	31.66	-15.50
2253	0	0	0	0	0	0	6.76	31.66	-15.50
2254	0	0	0	0	0	0	10.64	31.66	-15.50
2255	0	0	0	0	0	0	14.52	31.66	-15.50
2256	0	0	0	0	0	0	18.40	31.66	-15.50
2257	0	0	0	0	0	0	22.28	31.66	-15.50
2258	0	0	0	0	0	0	26.16	31.66	-15.50
2259	0	0	0	0	0	0	30.04	31.66	-15.50
2260	0	0	0	0	0	0	33.92	31.66	-15.50
2261	0	0	0	0	0	0	37.80	31.66	-15.50
2262	0	0	0	0	0	0	41.70	31.66	-15.50
2263	0	0	0	0	0	0	45.60	31.66	-15.50
2264	0	0	0	0	0	0	49.50	31.66	-15.50
2265	0	0	0	0	0	0	53.40	31.66	-15.50
2266	0	0	0	0	0	0	57.30	31.66	-15.50
2267	0	0	0	0	0	0	61.20	31.66	-15.50
2268	0	0	0	0	0	0	65.10	31.66	-15.50
2269	0	0	0	0	0	0	2.88	27.58	-15.50
2270	0	0	0	0	0	0	6.76	27.58	-15.50
2271	0	0	0	0	0	0	10.64	27.58	-15.50
2272	0	0	0	0	0	0	14.52	27.58	-15.50
2273	0	0	0	0	0	0	18.40	27.58	-15.50
2274	0	0	0	0	0	0	22.28	27.58	-15.50
2275	0	0	0	0	0	0	26.16	27.58	-15.50
2276	0	0	0	0	0	0	30.04	27.58	-15.50
2277	0	0	0	0	0	0	33.92	27.58	-15.50
2278	0	0	0	0	0	0	37.80	27.58	-15.50
2279	0	0	0	0	0	0	41.70	27.58	-15.50
2280	0	0	0	0	0	0	45.60	27.58	-15.50
2281	0	0	0	0	0	0	49.50	27.58	-15.50
2282	0	0	0	0	0	0	53.40	27.58	-15.50
2283	0	0	0	0	0	0	57.30	27.58	-15.50
2284	0	0	0	0	0	0	61.20	27.58	-15.50
2285	0	0	0	0	0	0	65.10	27.58	-15.50
2286	0	0	0	0	0	0	2.88	23.50	-15.50
2287	0	0	0	0	0	0	6.76	23.50	-15.50
2288	0	0	0	0	0	0	10.64	23.50	-15.50
2289	0	0	0	0	0	0	14.52	23.50	-15.50
2290	0	0	0	0	0	0	18.40	23.50	-15.50
2291	0	0	0	0	0	0	22.28	23.50	-15.50
2292	0	0	0	0	0	0	26.16	23.50	-15.50
2293	0	0	0	0	0	0	30.04	23.50	-15.50
2294	0	0	0	0	0	0	33.92	23.50	-15.50
2295	0	0	0	0	0	0	37.80	23.50	-15.50
2296	0	0	0	0	0	0	41.70	23.50	-15.50
2297	0	0	0	0	0	0	45.60	23.50	-15.50
2298	0	0	0	0	0	0	49.50	23.50	-15.50

							SER-ESB-023-3.txt		
2299	0	0	0	0	0	0	53.40	23.50	-15.50
2300	0	0	0	0	0	0	57.30	23.50	-15.50
2301	0	0	0	0	0	0	61.20	23.50	-15.50
2302	0	0	0	0	0	0	65.10	23.50	-15.50
2303	0	0	0	0	0	0	2.88	19.42	-15.50
2304	0	0	0	0	0	0	6.76	19.42	-15.50
2305	0	0	0	0	0	0	10.64	19.42	-15.50
2306	0	0	0	0	0	0	14.52	19.42	-15.50
2307	0	0	0	0	0	0	18.40	19.42	-15.50
2308	0	0	0	0	0	0	22.28	19.42	-15.50
2309	0	0	0	0	0	0	26.16	19.42	-15.50
2310	0	0	0	0	0	0	30.04	19.42	-15.50
2311	0	0	0	0	0	0	33.92	19.42	-15.50
2312	0	0	0	0	0	0	37.80	19.42	-15.50
2313	0	0	0	0	0	0	41.70	19.42	-15.50
2314	0	0	0	0	0	0	45.60	19.42	-15.50
2315	0	0	0	0	0	0	49.50	19.42	-15.50
2316	0	0	0	0	0	0	53.40	19.42	-15.50
2317	0	0	0	0	0	0	57.30	19.42	-15.50
2318	0	0	0	0	0	0	61.20	19.42	-15.50
2319	0	0	0	0	0	0	65.10	19.42	-15.50
2320	0	0	0	0	0	0	2.88	15.34	-15.50
2321	0	0	0	0	0	0	6.76	15.34	-15.50
2322	0	0	0	0	0	0	10.64	15.34	-15.50
2323	0	0	0	0	0	0	14.52	15.34	-15.50
2324	0	0	0	0	0	0	18.40	15.34	-15.50
2325	0	0	0	0	0	0	22.28	15.34	-15.50
2326	0	0	0	0	0	0	26.16	15.34	-15.50
2327	0	0	0	0	0	0	30.04	15.34	-15.50
2328	0	0	0	0	0	0	33.92	15.34	-15.50
2329	0	0	0	0	0	0	37.80	15.34	-15.50
2330	0	0	0	0	0	0	41.70	15.34	-15.50
2331	0	0	0	0	0	0	45.60	15.34	-15.50
2332	0	0	0	0	0	0	49.50	15.34	-15.50
2333	0	0	0	0	0	0	53.40	15.34	-15.50
2334	0	0	0	0	0	0	57.30	15.34	-15.50
2335	0	0	0	0	0	0	61.20	15.34	-15.50
2336	0	0	0	0	0	0	65.10	15.34	-15.50
2337	0	0	0	0	0	0	2.88	11.26	-15.50
2338	0	0	0	0	0	0	6.76	11.26	-15.50
2339	0	0	0	0	0	0	10.64	11.26	-15.50
2340	0	0	0	0	0	0	14.52	11.26	-15.50
2341	0	0	0	0	0	0	18.40	11.26	-15.50
2342	0	0	0	0	0	0	22.28	11.26	-15.50
2343	0	0	0	0	0	0	26.16	11.26	-15.50
2344	0	0	0	0	0	0	30.04	11.26	-15.50
2345	0	0	0	0	0	0	33.92	11.26	-15.50
2346	0	0	0	0	0	0	37.80	11.26	-15.50
2347	0	0	0	0	0	0	41.70	11.26	-15.50
2348	0	0	0	0	0	0	45.60	11.26	-15.50
2349	0	0	0	0	0	0	49.50	11.26	-15.50
2350	0	0	0	0	0	0	53.40	11.26	-15.50
2351	0	0	0	0	0	0	57.30	11.26	-15.50
2352	0	0	0	0	0	0	61.20	11.26	-15.50
2353	0	0	0	0	0	0	65.10	11.26	-15.50
2354	0	0	0	0	0	0	2.88	7.18	-15.50
2355	0	0	0	0	0	0	6.76	7.18	-15.50
2356	0	0	0	0	0	0	10.64	7.18	-15.50
2357	0	0	0	0	0	0	14.52	7.18	-15.50
2358	0	0	0	0	0	0	18.40	7.18	-15.50
2359	0	0	0	0	0	0	22.28	7.18	-15.50
2360	0	0	0	0	0	0	26.16	7.18	-15.50
2361	0	0	0	0	0	0	30.04	7.18	-15.50

							SER-ESB-023-3.txt		
2362	0	0	0	0	0	0	33.92	7.18	-15.50
2363	0	0	0	0	0	0	37.80	7.18	-15.50
2364	0	0	0	0	0	0	41.70	7.18	-15.50
2365	0	0	0	0	0	0	45.60	7.18	-15.50
2366	0	0	0	0	0	0	49.50	7.18	-15.50
2367	0	0	0	0	0	0	53.40	7.18	-15.50
2368	0	0	0	0	0	0	57.30	7.18	-15.50
2369	0	0	0	0	0	0	61.20	7.18	-15.50
2370	0	0	0	0	0	0	65.10	7.18	-15.50
2371	0	0	0	0	0	0	2.88	3.09	-15.50
2372	0	0	0	0	0	0	6.76	3.09	-15.50
2373	0	0	0	0	0	0	10.64	3.09	-15.50
2374	0	0	0	0	0	0	14.52	3.09	-15.50
2375	0	0	0	0	0	0	18.40	3.09	-15.50
2376	0	0	0	0	0	0	22.28	3.09	-15.50
2377	0	0	0	0	0	0	26.16	3.09	-15.50
2378	0	0	0	0	0	0	30.04	3.09	-15.50
2379	0	0	0	0	0	0	33.92	3.09	-15.50
2380	0	0	0	0	0	0	37.80	3.09	-15.50
2381	0	0	0	0	0	0	41.70	3.09	-15.50
2382	0	0	0	0	0	0	45.60	3.09	-15.50
2383	0	0	0	0	0	0	49.50	3.09	-15.50
2384	0	0	0	0	0	0	53.40	3.09	-15.50
2385	0	0	0	0	0	0	57.30	3.09	-15.50
2386	0	0	0	0	0	0	61.20	3.09	-15.50
2387	0	0	0	0	0	0	65.10	3.09	-15.50
2388	1	1	1	1	1	1	0.00	0.00	0.00
3000	1	1	1	1	1	1	0.00	0.00	0.00
3001	0	0	0	1	1	1	-1.00	48.00	4.50
3002	0	0	0	1	1	1	2.88	48.00	4.50
3003	0	0	0	1	1	1	6.76	48.00	4.50
3004	0	0	0	1	1	1	10.64	48.00	4.50
3005	0	0	0	1	1	1	14.52	48.00	4.50
3006	0	0	0	1	1	1	18.40	48.00	4.50
3007	0	0	0	1	1	1	22.28	48.00	4.50
3008	0	0	0	1	1	1	26.16	48.00	4.50
3009	0	0	0	1	1	1	30.04	48.00	4.50
3010	0	0	0	1	1	1	33.92	48.00	4.50
3011	0	0	0	1	1	1	37.80	48.00	4.50
3012	0	0	0	1	1	1	41.70	48.00	4.50
3013	0	0	0	1	1	1	45.60	48.00	4.50
3014	0	0	0	1	1	1	49.50	48.00	4.50
3015	0	0	0	1	1	1	53.40	48.00	4.50
3016	0	0	0	1	1	1	57.30	48.00	4.50
3017	0	0	0	1	1	1	61.20	48.00	4.50
3018	0	0	0	1	1	1	65.10	48.00	4.50
3019	0	0	0	1	1	1	69.00	48.00	4.50
3020	0	0	0	1	1	1	-1.00	43.91	4.50
3021	0	0	0	1	1	1	2.88	43.91	4.50
3022	0	0	0	1	1	1	6.76	43.91	4.50
3023	0	0	0	1	1	1	10.64	43.91	4.50
3024	0	0	0	1	1	1	14.52	43.91	4.50
3025	0	0	0	1	1	1	18.40	43.91	4.50
3026	0	0	0	1	1	1	22.28	43.91	4.50
3027	0	0	0	1	1	1	26.16	43.91	4.50
3028	0	0	0	1	1	1	30.04	43.91	4.50
3029	0	0	0	1	1	1	33.92	43.91	4.50
3030	0	0	0	1	1	1	37.80	43.91	4.50
3031	0	0	0	1	1	1	41.70	43.91	4.50
3032	0	0	0	1	1	1	45.60	43.91	4.50
3033	0	0	0	1	1	1	49.50	43.91	4.50
3034	0	0	0	1	1	1	53.40	43.91	4.50
3035	0	0	0	1	1	1	57.30	43.91	4.50

							SER-ESB-023-3.txt		
3036	0	0	0	1	1	1	61.20	43.91	4.50
3037	0	0	0	1	1	1	65.10	43.91	4.50
3038	0	0	0	1	1	1	69.00	43.91	4.50
3039	0	0	0	1	1	1	-1.00	39.82	4.50
3040	0	0	0	1	1	1	2.88	39.82	4.50
3041	0	0	0	1	1	1	6.76	39.82	4.50
3042	0	0	0	1	1	1	10.64	39.82	4.50
3043	0	0	0	1	1	1	14.52	39.82	4.50
3044	0	0	0	1	1	1	18.40	39.82	4.50
3045	0	0	0	1	1	1	22.28	39.82	4.50
3046	0	0	0	1	1	1	26.16	39.82	4.50
3047	0	0	0	1	1	1	30.04	39.82	4.50
3048	0	0	0	1	1	1	33.92	39.82	4.50
3049	0	0	0	1	1	1	37.80	39.82	4.50
3050	0	0	0	1	1	1	41.70	39.82	4.50
3051	0	0	0	1	1	1	45.60	39.82	4.50
3052	0	0	0	1	1	1	49.50	39.82	4.50
3053	0	0	0	1	1	1	53.40	39.82	4.50
3054	0	0	0	1	1	1	57.30	39.82	4.50
3055	0	0	0	1	1	1	61.20	39.82	4.50
3056	0	0	0	1	1	1	65.10	39.82	4.50
3057	0	0	0	1	1	1	69.00	39.82	4.50
3058	0	0	0	1	1	1	-1.00	35.74	4.50
3059	0	0	0	1	1	1	2.88	35.74	4.50
3060	0	0	0	1	1	1	6.76	35.74	4.50
3061	0	0	0	1	1	1	10.64	35.74	4.50
3062	0	0	0	1	1	1	14.52	35.74	4.50
3063	0	0	0	1	1	1	18.40	35.74	4.50
3064	0	0	0	1	1	1	22.28	35.74	4.50
3065	0	0	0	1	1	1	26.16	35.74	4.50
3066	0	0	0	1	1	1	30.04	35.74	4.50
3067	0	0	0	1	1	1	33.92	35.74	4.50
3068	0	0	0	1	1	1	37.80	35.74	4.50
3069	0	0	0	1	1	1	41.70	35.74	4.50
3070	0	0	0	1	1	1	45.60	35.74	4.50
3071	0	0	0	1	1	1	49.50	35.74	4.50
3072	0	0	0	1	1	1	53.40	35.74	4.50
3073	0	0	0	1	1	1	57.30	35.74	4.50
3074	0	0	0	1	1	1	61.20	35.74	4.50
3075	0	0	0	1	1	1	65.10	35.74	4.50
3076	0	0	0	1	1	1	69.00	35.74	4.50
3077	0	0	0	1	1	1	-1.00	31.66	4.50
3078	0	0	0	1	1	1	2.88	31.66	4.50
3079	0	0	0	1	1	1	6.76	31.66	4.50
3080	0	0	0	1	1	1	10.64	31.66	4.50
3081	0	0	0	1	1	1	14.52	31.66	4.50
3082	0	0	0	1	1	1	18.40	31.66	4.50
3083	0	0	0	1	1	1	22.28	31.66	4.50
3084	0	0	0	1	1	1	26.16	31.66	4.50
3085	0	0	0	1	1	1	30.04	31.66	4.50
3086	0	0	0	1	1	1	33.92	31.66	4.50
3087	0	0	0	1	1	1	37.80	31.66	4.50
3088	0	0	0	1	1	1	41.70	31.66	4.50
3089	0	0	0	1	1	1	45.60	31.66	4.50
3090	0	0	0	1	1	1	49.50	31.66	4.50
3091	0	0	0	1	1	1	53.40	31.66	4.50
3092	0	0	0	1	1	1	57.30	31.66	4.50
3093	0	0	0	1	1	1	61.20	31.66	4.50
3094	0	0	0	1	1	1	65.10	31.66	4.50
3095	0	0	0	1	1	1	69.00	31.66	4.50
3096	0	0	0	1	1	1	-1.00	27.58	4.50
3097	0	0	0	1	1	1	2.88	27.58	4.50
3098	0	0	0	1	1	1	6.76	27.58	4.50

							SER-ESB-023-3.txt		
3099	0	0	0	1	1	1	10.64	27.58	4.50
3100	0	0	0	1	1	1	14.52	27.58	4.50
3101	0	0	0	1	1	1	18.40	27.58	4.50
3102	0	0	0	1	1	1	22.28	27.58	4.50
3103	0	0	0	1	1	1	26.16	27.58	4.50
3104	0	0	0	1	1	1	30.04	27.58	4.50
3105	0	0	0	1	1	1	33.92	27.58	4.50
3106	0	0	0	1	1	1	37.80	27.58	4.50
3107	0	0	0	1	1	1	41.70	27.58	4.50
3108	0	0	0	1	1	1	45.60	27.58	4.50
3109	0	0	0	1	1	1	49.50	27.58	4.50
3110	0	0	0	1	1	1	53.40	27.58	4.50
3111	0	0	0	1	1	1	57.30	27.58	4.50
3112	0	0	0	1	1	1	61.20	27.58	4.50
3113	0	0	0	1	1	1	65.10	27.58	4.50
3114	0	0	0	1	1	1	69.00	27.58	4.50
3115	0	0	0	1	1	1	-1.00	23.50	4.50
3116	0	0	0	1	1	1	2.88	23.50	4.50
3117	0	0	0	1	1	1	6.76	23.50	4.50
3118	0	0	0	1	1	1	10.64	23.50	4.50
3119	0	0	0	1	1	1	14.52	23.50	4.50
3120	0	0	0	1	1	1	18.40	23.50	4.50
3121	0	0	0	1	1	1	22.28	23.50	4.50
3122	0	0	0	1	1	1	26.16	23.50	4.50
3123	0	0	0	1	1	1	30.04	23.50	4.50
3124	0	0	0	1	1	1	33.92	23.50	4.50
3125	0	0	0	1	1	1	37.80	23.50	4.50
3126	0	0	0	1	1	1	41.70	23.50	4.50
3127	0	0	0	1	1	1	45.60	23.50	4.50
3128	0	0	0	1	1	1	49.50	23.50	4.50
3129	0	0	0	1	1	1	53.40	23.50	4.50
3130	0	0	0	1	1	1	57.30	23.50	4.50
3131	0	0	0	1	1	1	61.20	23.50	4.50
3132	0	0	0	1	1	1	65.10	23.50	4.50
3133	0	0	0	1	1	1	69.00	23.50	4.50
3134	0	0	0	1	1	1	-1.00	19.42	4.50
3135	0	0	0	1	1	1	2.88	19.42	4.50
3136	0	0	0	1	1	1	6.76	19.42	4.50
3137	0	0	0	1	1	1	10.64	19.42	4.50
3138	0	0	0	1	1	1	14.52	19.42	4.50
3139	0	0	0	1	1	1	18.40	19.42	4.50
3140	0	0	0	1	1	1	22.28	19.42	4.50
3141	0	0	0	1	1	1	26.16	19.42	4.50
3142	0	0	0	1	1	1	30.04	19.42	4.50
3143	0	0	0	1	1	1	33.92	19.42	4.50
3144	0	0	0	1	1	1	37.80	19.42	4.50
3145	0	0	0	1	1	1	41.70	19.42	4.50
3146	0	0	0	1	1	1	45.60	19.42	4.50
3147	0	0	0	1	1	1	49.50	19.42	4.50
3148	0	0	0	1	1	1	53.40	19.42	4.50
3149	0	0	0	1	1	1	57.30	19.42	4.50
3150	0	0	0	1	1	1	61.20	19.42	4.50
3151	0	0	0	1	1	1	65.10	19.42	4.50
3152	0	0	0	1	1	1	69.00	19.42	4.50
3153	0	0	0	1	1	1	-1.00	15.34	4.50
3154	0	0	0	1	1	1	2.88	15.34	4.50
3155	0	0	0	1	1	1	6.76	15.34	4.50
3156	0	0	0	1	1	1	10.64	15.34	4.50
3157	0	0	0	1	1	1	14.52	15.34	4.50
3158	0	0	0	1	1	1	18.40	15.34	4.50
3159	0	0	0	1	1	1	22.28	15.34	4.50
3160	0	0	0	1	1	1	26.16	15.34	4.50
3161	0	0	0	1	1	1	30.04	15.34	4.50

							SER-ESB-023-3.txt		
3162	0	0	0	1	1	1	33.92	15.34	4.50
3163	0	0	0	1	1	1	37.80	15.34	4.50
3164	0	0	0	1	1	1	41.70	15.34	4.50
3165	0	0	0	1	1	1	45.60	15.34	4.50
3166	0	0	0	1	1	1	49.50	15.34	4.50
3167	0	0	0	1	1	1	53.40	15.34	4.50
3168	0	0	0	1	1	1	57.30	15.34	4.50
3169	0	0	0	1	1	1	61.20	15.34	4.50
3170	0	0	0	1	1	1	65.10	15.34	4.50
3171	0	0	0	1	1	1	69.00	15.34	4.50
3172	0	0	0	1	1	1	-1.00	11.26	4.50
3173	0	0	0	1	1	1	2.88	11.26	4.50
3174	0	0	0	1	1	1	6.76	11.26	4.50
3175	0	0	0	1	1	1	10.64	11.26	4.50
3176	0	0	0	1	1	1	14.52	11.26	4.50
3177	0	0	0	1	1	1	18.40	11.26	4.50
3178	0	0	0	1	1	1	22.28	11.26	4.50
3179	0	0	0	1	1	1	26.16	11.26	4.50
3180	0	0	0	1	1	1	30.04	11.26	4.50
3181	0	0	0	1	1	1	33.92	11.26	4.50
3182	0	0	0	1	1	1	37.80	11.26	4.50
3183	0	0	0	1	1	1	41.70	11.26	4.50
3184	0	0	0	1	1	1	45.60	11.26	4.50
3185	0	0	0	1	1	1	49.50	11.26	4.50
3186	0	0	0	1	1	1	53.40	11.26	4.50
3187	0	0	0	1	1	1	57.30	11.26	4.50
3188	0	0	0	1	1	1	61.20	11.26	4.50
3189	0	0	0	1	1	1	65.10	11.26	4.50
3190	0	0	0	1	1	1	69.00	11.26	4.50
3191	0	0	0	1	1	1	-1.00	7.18	4.50
3192	0	0	0	1	1	1	2.88	7.18	4.50
3193	0	0	0	1	1	1	6.76	7.18	4.50
3194	0	0	0	1	1	1	10.64	7.18	4.50
3195	0	0	0	1	1	1	14.52	7.18	4.50
3196	0	0	0	1	1	1	18.40	7.18	4.50
3197	0	0	0	1	1	1	22.28	7.18	4.50
3198	0	0	0	1	1	1	26.16	7.18	4.50
3199	0	0	0	1	1	1	30.04	7.18	4.50
3200	0	0	0	1	1	1	33.92	7.18	4.50
3201	0	0	0	1	1	1	37.80	7.18	4.50
3202	0	0	0	1	1	1	41.70	7.18	4.50
3203	0	0	0	1	1	1	45.60	7.18	4.50
3204	0	0	0	1	1	1	49.50	7.18	4.50
3205	0	0	0	1	1	1	53.40	7.18	4.50
3206	0	0	0	1	1	1	57.30	7.18	4.50
3207	0	0	0	1	1	1	61.20	7.18	4.50
3208	0	0	0	1	1	1	65.10	7.18	4.50
3209	0	0	0	1	1	1	69.00	7.18	4.50
3210	0	0	0	1	1	1	-1.00	3.09	4.50
3211	0	0	0	1	1	1	2.88	3.09	4.50
3212	0	0	0	1	1	1	6.76	3.09	4.50
3213	0	0	0	1	1	1	10.64	3.09	4.50
3214	0	0	0	1	1	1	14.52	3.09	4.50
3215	0	0	0	1	1	1	18.40	3.09	4.50
3216	0	0	0	1	1	1	22.28	3.09	4.50
3217	0	0	0	1	1	1	26.16	3.09	4.50
3218	0	0	0	1	1	1	30.04	3.09	4.50
3219	0	0	0	1	1	1	33.92	3.09	4.50
3220	0	0	0	1	1	1	37.80	3.09	4.50
3221	0	0	0	1	1	1	41.70	3.09	4.50
3222	0	0	0	1	1	1	45.60	3.09	4.50
3223	0	0	0	1	1	1	49.50	3.09	4.50
3224	0	0	0	1	1	1	53.40	3.09	4.50

							SER-ESB-023-3.txt		
3225	0	0	0	1	1	1	57.30	3.09	4.50
3226	0	0	0	1	1	1	61.20	3.09	4.50
3227	0	0	0	1	1	1	65.10	3.09	4.50
3228	0	0	0	1	1	1	69.00	3.09	4.50
3229	0	0	0	1	1	1	-1.00	-1.00	4.50
3230	0	0	0	1	1	1	2.88	-1.00	4.50
3231	0	0	0	1	1	1	6.76	-1.00	4.50
3232	0	0	0	1	1	1	10.64	-1.00	4.50
3233	0	0	0	1	1	1	14.52	-1.00	4.50
3234	0	0	0	1	1	1	18.40	-1.00	4.50
3235	0	0	0	1	1	1	22.28	-1.00	4.50
3236	0	0	0	1	1	1	26.16	-1.00	4.50
3237	0	0	0	1	1	1	30.04	-1.00	4.50
3238	0	0	0	1	1	1	33.92	-1.00	4.50
3239	0	0	0	1	1	1	37.80	-1.00	4.50
3240	0	0	0	1	1	1	41.70	-1.00	4.50
3241	0	0	0	1	1	1	45.60	-1.00	4.50
3242	0	0	0	1	1	1	49.50	-1.00	4.50
3243	0	0	0	1	1	1	53.40	-1.00	4.50
3244	0	0	0	1	1	1	57.30	-1.00	4.50
3245	0	0	0	1	1	1	61.20	-1.00	4.50
3246	0	0	0	1	1	1	65.10	-1.00	4.50
3247	0	0	0	1	1	1	69.00	-1.00	4.50
3248	1	1	1	1	1	1	0.00	0.00	0.00
3300	1	1	1	1	1	1	0.00	0.00	0.00
3301	0	0	0	1	1	1	-1.00	48.00	3.40
3302	0	0	0	1	1	1	2.88	48.00	3.40
3303	0	0	0	1	1	1	6.76	48.00	3.40
3304	0	0	0	1	1	1	10.64	48.00	3.40
3305	0	0	0	1	1	1	14.52	48.00	3.40
3306	0	0	0	1	1	1	18.40	48.00	3.40
3307	0	0	0	1	1	1	22.28	48.00	3.40
3308	0	0	0	1	1	1	26.16	48.00	3.40
3309	0	0	0	1	1	1	30.04	48.00	3.40
3310	0	0	0	1	1	1	33.92	48.00	3.40
3311	0	0	0	1	1	1	37.80	48.00	3.40
3312	0	0	0	1	1	1	41.70	48.00	3.40
3313	0	0	0	1	1	1	45.60	48.00	3.40
3314	0	0	0	1	1	1	49.50	48.00	3.40
3315	0	0	0	1	1	1	53.40	48.00	3.40
3316	0	0	0	1	1	1	57.30	48.00	3.40
3317	0	0	0	1	1	1	61.20	48.00	3.40
3318	0	0	0	1	1	1	65.10	48.00	3.40
3319	0	0	0	1	1	1	69.00	48.00	3.40
3320	0	0	0	1	1	1	-1.00	43.91	3.40
3321	0	0	0	1	1	1	2.88	43.91	3.40
3322	0	0	0	1	1	1	6.76	43.91	3.40
3323	0	0	0	1	1	1	10.64	43.91	3.40
3324	0	0	0	1	1	1	14.52	43.91	3.40
3325	0	0	0	1	1	1	18.40	43.91	3.40
3326	0	0	0	1	1	1	22.28	43.91	3.40
3327	0	0	0	1	1	1	26.16	43.91	3.40
3328	0	0	0	1	1	1	30.04	43.91	3.40
3329	0	0	0	1	1	1	33.92	43.91	3.40
3330	0	0	0	1	1	1	37.80	43.91	3.40
3331	0	0	0	1	1	1	41.70	43.91	3.40
3332	0	0	0	1	1	1	45.60	43.91	3.40
3333	0	0	0	1	1	1	49.50	43.91	3.40
3334	0	0	0	1	1	1	53.40	43.91	3.40
3335	0	0	0	1	1	1	57.30	43.91	3.40
3336	0	0	0	1	1	1	61.20	43.91	3.40
3337	0	0	0	1	1	1	65.10	43.91	3.40
3338	0	0	0	1	1	1	69.00	43.91	3.40

1

							SER-ESB-023-3.txt		
3339	0	0	0	1	1	1	-1.00	39.82	3.40
3340	0	0	0	1	1	1	2.88	39.82	3.40
3341	0	0	0	1	1	1	6.76	39.82	3.40
3342	0	0	0	1	1	1	10.64	39.82	3.40
3343	0	0	0	1	1	1	14.52	39.82	3.40
3344	0	0	0	1	1	1	18.40	39.82	3.40
3345	0	0	0	1	1	1	22.28	39.82	3.40
3346	0	0	0	1	1	1	26.16	39.82	3.40
3347	0	0	0	1	1	1	30.04	39.82	3.40
3348	0	0	0	1	1	1	33.92	39.82	3.40
3349	0	0	0	1	1	1	37.80	39.82	3.40
3350	0	0	0	1	1	1	41.70	39.82	3.40
3351	0	0	0	1	1	1	45.60	39.82	3.40
3352	0	0	0	1	1	1	49.50	39.82	3.40
3353	0	0	0	1	1	1	53.40	39.82	3.40
3354	0	0	0	1	1	1	57.30	39.82	3.40
3355	0	0	0	1	1	1	61.20	39.82	3.40
3356	0	0	0	1	1	1	65.10	39.82	3.40
3357	0	0	0	1	1	1	69.00	39.82	3.40
3358	0	0	0	1	1	1	-1.00	35.74	3.40
3359	0	0	0	1	1	1	2.88	35.74	3.40
3360	0	0	0	1	1	1	6.76	35.74	3.40
3361	0	0	0	1	1	1	10.64	35.74	3.40
3362	0	0	0	1	1	1	14.52	35.74	3.40
3363	0	0	0	1	1	1	18.40	35.74	3.40
3364	0	0	0	1	1	1	22.28	35.74	3.40
3365	0	0	0	1	1	1	26.16	35.74	3.40
3366	0	0	0	1	1	1	30.04	35.74	3.40
3367	0	0	0	1	1	1	33.92	35.74	3.40
3368	0	0	0	1	1	1	37.80	35.74	3.40
3369	0	0	0	1	1	1	41.70	35.74	3.40
3370	0	0	0	1	1	1	45.60	35.74	3.40
3371	0	0	0	1	1	1	49.50	35.74	3.40
3372	0	0	0	1	1	1	53.40	35.74	3.40
3373	0	0	0	1	1	1	57.30	35.74	3.40
3374	0	0	0	1	1	1	61.20	35.74	3.40
3375	0	0	0	1	1	1	65.10	35.74	3.40
3376	0	0	0	1	1	1	69.00	35.74	3.40
3377	0	0	0	1	1	1	-1.00	31.66	3.40
3378	0	0	0	1	1	1	2.88	31.66	3.40
3379	0	0	0	1	1	1	6.76	31.66	3.40
3380	0	0	0	1	1	1	10.64	31.66	3.40
3381	0	0	0	1	1	1	14.52	31.66	3.40
3382	0	0	0	1	1	1	18.40	31.66	3.40
3383	0	0	0	1	1	1	22.28	31.66	3.40
3384	0	0	0	1	1	1	26.16	31.66	3.40
3385	0	0	0	1	1	1	30.04	31.66	3.40
3386	0	0	0	1	1	1	33.92	31.66	3.40
3387	0	0	0	1	1	1	37.80	31.66	3.40
3388	0	0	0	1	1	1	41.70	31.66	3.40
3389	0	0	0	1	1	1	45.60	31.66	3.40
3390	0	0	0	1	1	1	49.50	31.66	3.40
3391	0	0	0	1	1	1	53.40	31.66	3.40
3392	0	0	0	1	1	1	57.30	31.66	3.40
3393	0	0	0	1	1	1	61.20	31.66	3.40
3394	0	0	0	1	1	1	65.10	31.66	3.40
3395	0	0	0	1	1	1	69.00	31.66	3.40
3396	0	0	0	1	1	1	-1.00	27.58	3.40
3397	0	0	0	1	1	1	2.88	27.58	3.40
3398	0	0	0	1	1	1	6.76	27.58	3.40
3399	0	0	0	1	1	1	10.64	27.58	3.40
3400	0	0	0	1	1	1	14.52	27.58	3.40
3401	0	0	0	1	1	1	18.40	27.58	3.40

							SER-ESB-023-3.txt		
3402	0	0	0	1	1	1	22.28	27.58	3.40
3403	0	0	0	1	1	1	26.16	27.58	3.40
3404	0	0	0	1	1	1	30.04	27.58	3.40
3405	0	0	0	1	1	1	33.92	27.58	3.40
3406	0	0	0	1	1	1	37.80	27.58	3.40
3407	0	0	0	1	1	1	41.70	27.58	3.40
3408	0	0	0	1	1	1	45.60	27.58	3.40
3409	0	0	0	1	1	1	49.50	27.58	3.40
3410	0	0	0	1	1	1	53.40	27.58	3.40
3411	0	0	0	1	1	1	57.30	27.58	3.40
3412	0	0	0	1	1	1	61.20	27.58	3.40
3413	0	0	0	1	1	1	65.10	27.58	3.40
3414	0	0	0	1	1	1	69.00	27.58	3.40
3415	0	0	0	1	1	1	-1.00	23.50	3.40
3416	0	0	0	1	1	1	2.88	23.50	3.40
3417	0	0	0	1	1	1	6.76	23.50	3.40
3418	0	0	0	1	1	1	10.64	23.50	3.40
3419	0	0	0	1	1	1	14.52	23.50	3.40
3420	0	0	0	1	1	1	18.40	23.50	3.40
3421	0	0	0	1	1	1	22.28	23.50	3.40
3422	0	0	0	1	1	1	26.16	23.50	3.40
3423	0	0	0	1	1	1	30.04	23.50	3.40
3424	0	0	0	1	1	1	33.92	23.50	3.40
3425	0	0	0	1	1	1	37.80	23.50	3.40
3426	0	0	0	1	1	1	41.70	23.50	3.40
3427	0	0	0	1	1	1	45.60	23.50	3.40
3428	0	0	0	1	1	1	49.50	23.50	3.40
3429	0	0	0	1	1	1	53.40	23.50	3.40
3430	0	0	0	1	1	1	57.30	23.50	3.40
3431	0	0	0	1	1	1	61.20	23.50	3.40
3432	0	0	0	1	1	1	65.10	23.50	3.40
3433	0	0	0	1	1	1	69.00	23.50	3.40
3434	0	0	0	1	1	1	-1.00	19.42	3.40
3435	0	0	0	1	1	1	2.88	19.42	3.40
3436	0	0	0	1	1	1	6.76	19.42	3.40
3437	0	0	0	1	1	1	10.64	19.42	3.40
3438	0	0	0	1	1	1	14.52	19.42	3.40
3439	0	0	0	1	1	1	18.40	19.42	3.40
3440	0	0	0	1	1	1	22.28	19.42	3.40
3441	0	0	0	1	1	1	26.16	19.42	3.40
3442	0	0	0	1	1	1	30.04	19.42	3.40
3443	0	0	0	1	1	1	33.92	19.42	3.40
3444	0	0	0	1	1	1	37.80	19.42	3.40
3445	0	0	0	1	1	1	41.70	19.42	3.40
3446	0	0	0	1	1	1	45.60	19.42	3.40
3447	0	0	0	1	1	1	49.50	19.42	3.40
3448	0	0	0	1	1	1	53.40	19.42	3.40
3449	0	0	0	1	1	1	57.30	19.42	3.40
3450	0	0	0	1	1	1	61.20	19.42	3.40
3451	0	0	0	1	1	1	65.10	19.42	3.40
3452	0	0	0	1	1	1	69.00	19.42	3.40
3453	0	0	0	1	1	1	-1.00	15.34	3.40
3454	0	0	0	1	1	1	2.88	15.34	3.40
3455	0	0	0	1	1	1	6.76	15.34	3.40
3456	0	0	0	1	1	1	10.64	15.34	3.40
3457	0	0	0	1	1	1	14.52	15.34	3.40
3458	0	0	0	1	1	1	18.40	15.34	3.40
3459	0	0	0	1	1	1	22.28	15.34	3.40
3460	0	0	0	1	1	1	26.16	15.34	3.40
3461	0	0	0	1	1	1	30.04	15.34	3.40
3462	0	0	0	1	1	1	33.92	15.34	3.40
3463	0	0	0	1	1	1	37.80	15.34	3.40
3464	0	0	0	1	1	1	41.70	15.34	3.40

							SER-ESB-023-3.txt		
3465	0	0	0	1	1	1	45.60	15.34	3.40
3466	0	0	0	1	1	1	49.50	15.34	3.40
3467	0	0	0	1	1	1	53.40	15.34	3.40
3468	0	0	0	1	1	1	57.30	15.34	3.40
3469	0	0	0	1	1	1	61.20	15.34	3.40
3470	0	0	0	1	1	1	65.10	15.34	3.40
3471	0	0	0	1	1	1	69.00	15.34	3.40
3472	0	0	0	1	1	1	-1.00	11.26	3.40
3473	0	0	0	1	1	1	2.88	11.26	3.40
3474	0	0	0	1	1	1	6.76	11.26	3.40
3475	0	0	0	1	1	1	10.64	11.26	3.40
3476	0	0	0	1	1	1	14.52	11.26	3.40
3477	0	0	0	1	1	1	18.40	11.26	3.40
3478	0	0	0	1	1	1	22.28	11.26	3.40
3479	0	0	0	1	1	1	26.16	11.26	3.40
3480	0	0	0	1	1	1	30.04	11.26	3.40
3481	0	0	0	1	1	1	33.92	11.26	3.40
3482	0	0	0	1	1	1	37.80	11.26	3.40
3483	0	0	0	1	1	1	41.70	11.26	3.40
3484	0	0	0	1	1	1	45.60	11.26	3.40
3485	0	0	0	1	1	1	49.50	11.26	3.40
3486	0	0	0	1	1	1	53.40	11.26	3.40
3487	0	0	0	1	1	1	57.30	11.26	3.40
3488	0	0	0	1	1	1	61.20	11.26	3.40
3489	0	0	0	1	1	1	65.10	11.26	3.40
3490	0	0	0	1	1	1	69.00	11.26	3.40
3491	0	0	0	1	1	1	-1.00	7.18	3.40
3492	0	0	0	1	1	1	2.88	7.18	3.40
3493	0	0	0	1	1	1	6.76	7.18	3.40
3494	0	0	0	1	1	1	10.64	7.18	3.40
3495	0	0	0	1	1	1	14.52	7.18	3.40
3496	0	0	0	1	1	1	18.40	7.18	3.40
3497	0	0	0	1	1	1	22.28	7.18	3.40
3498	0	0	0	1	1	1	26.16	7.18	3.40
3499	0	0	0	1	1	1	30.04	7.18	3.40
3500	0	0	0	1	1	1	33.92	7.18	3.40
3501	0	0	0	1	1	1	37.80	7.18	3.40
3502	0	0	0	1	1	1	41.70	7.18	3.40
3503	0	0	0	1	1	1	45.60	7.18	3.40
3504	0	0	0	1	1	1	49.50	7.18	3.40
3505	0	0	0	1	1	1	53.40	7.18	3.40
3506	0	0	0	1	1	1	57.30	7.18	3.40
3507	0	0	0	1	1	1	61.20	7.18	3.40
3508	0	0	0	1	1	1	65.10	7.18	3.40
3509	0	0	0	1	1	1	69.00	7.18	3.40
3510	0	0	0	1	1	1	-1.00	3.09	3.40
3511	0	0	0	1	1	1	2.88	3.09	3.40
3512	0	0	0	1	1	1	6.76	3.09	3.40
3513	0	0	0	1	1	1	10.64	3.09	3.40
3514	0	0	0	1	1	1	14.52	3.09	3.40
3515	0	0	0	1	1	1	18.40	3.09	3.40
3516	0	0	0	1	1	1	22.28	3.09	3.40
3517	0	0	0	1	1	1	26.16	3.09	3.40
3518	0	0	0	1	1	1	30.04	3.09	3.40
3519	0	0	0	1	1	1	33.92	3.09	3.40
3520	0	0	0	1	1	1	37.80	3.09	3.40
3521	0	0	0	1	1	1	41.70	3.09	3.40
3522	0	0	0	1	1	1	45.60	3.09	3.40
3523	0	0	0	1	1	1	49.50	3.09	3.40
3524	0	0	0	1	1	1	53.40	3.09	3.40
3525	0	0	0	1	1	1	57.30	3.09	3.40
3526	0	0	0	1	1	1	61.20	3.09	3.40
3527	0	0	0	1	1	1	65.10	3.09	3.40

							SER-ESB-023-3.txt		
3528	0	0	0	1	1	1	69.00	3.09	3.40
3529	0	0	0	1	1	1	-1.00	-1.00	3.40
3530	0	0	0	1	1	1	2.88	-1.00	3.40
3531	0	0	0	1	1	1	6.76	-1.00	3.40
3532	0	0	0	1	1	1	10.64	-1.00	3.40
3533	0	0	0	1	1	1	14.52	-1.00	3.40
3534	0	0	0	1	1	1	18.40	-1.00	3.40
3535	0	0	0	1	1	1	22.28	-1.00	3.40
3536	0	0	0	1	1	1	26.16	-1.00	3.40
3537	0	0	0	1	1	1	30.04	-1.00	3.40
3538	0	0	0	1	1	1	33.92	-1.00	3.40
3539	0	0	0	1	1	1	37.80	-1.00	3.40
3540	0	0	0	1	1	1	41.70	-1.00	3.40
3541	0	0	0	1	1	1	45.60	-1.00	3.40
3542	0	0	0	1	1	1	49.50	-1.00	3.40
3543	0	0	0	1	1	1	53.40	-1.00	3.40
3544	0	0	0	1	1	1	57.30	-1.00	3.40
3545	0	0	0	1	1	1	61.20	-1.00	3.40
3546	0	0	0	1	1	1	65.10	-1.00	3.40
3547	0	0	0	1	1	1	69.00	-1.00	3.40
3548	1	1	1	1	1	1	0.00	0.00	0.00
3600	1	1	1	1	1	1	0.00	0.00	0.00
3601	0	0	0	1	1	1	-1.00	48.00	2.30
3602	0	0	0	1	1	1	2.88	48.00	2.30
3603	0	0	0	1	1	1	6.76	48.00	2.30
3604	0	0	0	1	1	1	10.64	48.00	2.30
3605	0	0	0	1	1	1	14.52	48.00	2.30
3606	0	0	0	1	1	1	18.40	48.00	2.30
3607	0	0	0	1	1	1	22.28	48.00	2.30
3608	0	0	0	1	1	1	26.16	48.00	2.30
3609	0	0	0	1	1	1	30.04	48.00	2.30
3610	0	0	0	1	1	1	33.92	48.00	2.30
3611	0	0	0	1	1	1	37.80	48.00	2.30
3612	0	0	0	1	1	1	41.70	48.00	2.30
3613	0	0	0	1	1	1	45.60	48.00	2.30
3614	0	0	0	1	1	1	49.50	48.00	2.30
3615	0	0	0	1	1	1	53.40	48.00	2.30
3616	0	0	0	1	1	1	57.30	48.00	2.30
3617	0	0	0	1	1	1	61.20	48.00	2.30
3618	0	0	0	1	1	1	65.10	48.00	2.30
3619	0	0	0	1	1	1	69.00	48.00	2.30
3620	0	0	0	1	1	1	-1.00	43.91	2.30
3621	0	0	0	1	1	1	2.88	43.91	2.30
3622	0	0	0	1	1	1	6.76	43.91	2.30
3623	0	0	0	1	1	1	10.64	43.91	2.30
3624	0	0	0	1	1	1	14.52	43.91	2.30
3625	0	0	0	1	1	1	18.40	43.91	2.30
3626	0	0	0	1	1	1	22.28	43.91	2.30
3627	0	0	0	1	1	1	26.16	43.91	2.30
3628	0	0	0	1	1	1	30.04	43.91	2.30
3629	0	0	0	1	1	1	33.92	43.91	2.30
3630	0	0	0	1	1	1	37.80	43.91	2.30
3631	0	0	0	1	1	1	41.70	43.91	2.30
3632	0	0	0	1	1	1	45.60	43.91	2.30
3633	0	0	0	1	1	1	49.50	43.91	2.30
3634	0	0	0	1	1	1	53.40	43.91	2.30
3635	0	0	0	1	1	1	57.30	43.91	2.30
3636	0	0	0	1	1	1	61.20	43.91	2.30
3637	0	0	0	1	1	1	65.10	43.91	2.30
3638	0	0	0	1	1	1	69.00	43.91	2.30
3639	0	0	0	1	1	1	-1.00	39.82	2.30
3640	0	0	0	1	1	1	2.88	39.82	2.30
3641	0	0	0	1	1	1	6.76	39.82	2.30

1

							SER-ESB-023-3.txt		
3642	0	0	0	1	1	1	10.64	39.82	2.30
3643	0	0	0	1	1	1	14.52	39.82	2.30
3644	0	0	0	1	1	1	18.40	39.82	2.30
3645	0	0	0	1	1	1	22.28	39.82	2.30
3646	0	0	0	1	1	1	26.16	39.82	2.30
3647	0	0	0	1	1	1	30.04	39.82	2.30
3648	0	0	0	1	1	1	33.92	39.82	2.30
3649	0	0	0	1	1	1	37.80	39.82	2.30
3650	0	0	0	1	1	1	41.70	39.82	2.30
3651	0	0	0	1	1	1	45.60	39.82	2.30
3652	0	0	0	1	1	1	49.50	39.82	2.30
3653	0	0	0	1	1	1	53.40	39.82	2.30
3654	0	0	0	1	1	1	57.30	39.82	2.30
3655	0	0	0	1	1	1	61.20	39.82	2.30
3656	0	0	0	1	1	1	65.10	39.82	2.30
3657	0	0	0	1	1	1	69.00	39.82	2.30
3658	0	0	0	1	1	1	-1.00	35.74	2.30
3659	0	0	0	1	1	1	2.88	35.74	2.30
3660	0	0	0	1	1	1	6.76	35.74	2.30
3661	0	0	0	1	1	1	10.64	35.74	2.30
3662	0	0	0	1	1	1	14.52	35.74	2.30
3663	0	0	0	1	1	1	18.40	35.74	2.30
3664	0	0	0	1	1	1	22.28	35.74	2.30
3665	0	0	0	1	1	1	26.16	35.74	2.30
3666	0	0	0	1	1	1	30.04	35.74	2.30
3667	0	0	0	1	1	1	33.92	35.74	2.30
3668	0	0	0	1	1	1	37.80	35.74	2.30
3669	0	0	0	1	1	1	41.70	35.74	2.30
3670	0	0	0	1	1	1	45.60	35.74	2.30
3671	0	0	0	1	1	1	49.50	35.74	2.30
3672	0	0	0	1	1	1	53.40	35.74	2.30
3673	0	0	0	1	1	1	57.30	35.74	2.30
3674	0	0	0	1	1	1	61.20	35.74	2.30
3675	0	0	0	1	1	1	65.10	35.74	2.30
3676	0	0	0	1	1	1	69.00	35.74	2.30
3677	0	0	0	1	1	1	-1.00	31.66	2.30
3678	0	0	0	1	1	1	2.88	31.66	2.30
3679	0	0	0	1	1	1	6.76	31.66	2.30
3680	0	0	0	1	1	1	10.64	31.66	2.30
3681	0	0	0	1	1	1	14.52	31.66	2.30
3682	0	0	0	1	1	1	18.40	31.66	2.30
3683	0	0	0	1	1	1	22.28	31.66	2.30
3684	0	0	0	1	1	1	26.16	31.66	2.30
3685	0	0	0	1	1	1	30.04	31.66	2.30
3686	0	0	0	1	1	1	33.92	31.66	2.30
3687	0	0	0	1	1	1	37.80	31.66	2.30
3688	0	0	0	1	1	1	41.70	31.66	2.30
3689	0	0	0	1	1	1	45.60	31.66	2.30
3690	0	0	0	1	1	1	49.50	31.66	2.30
3691	0	0	0	1	1	1	53.40	31.66	2.30
3692	0	0	0	1	1	1	57.30	31.66	2.30
3693	0	0	0	1	1	1	61.20	31.66	2.30
3694	0	0	0	1	1	1	65.10	31.66	2.30
3695	0	0	0	1	1	1	69.00	31.66	2.30
3696	0	0	0	1	1	1	-1.00	27.58	2.30
3697	0	0	0	1	1	1	2.88	27.58	2.30
3698	0	0	0	1	1	1	6.76	27.58	2.30
3699	0	0	0	1	1	1	10.64	27.58	2.30
3700	0	0	0	1	1	1	14.52	27.58	2.30
3701	0	0	0	1	1	1	18.40	27.58	2.30
3702	0	0	0	1	1	1	22.28	27.58	2.30
3703	0	0	0	1	1	1	26.16	27.58	2.30
3704	0	0	0	1	1	1	30.04	27.58	2.30

						SER-ESB-023-3.txt		
3705	0	0	0	1	1	1	33.92	27.58
3706	0	0	0	1	1	1	37.80	27.58
3707	0	0	0	1	1	1	41.70	27.58
3708	0	0	0	1	1	1	45.60	27.58
3709	0	0	0	1	1	1	49.50	27.58
3710	0	0	0	1	1	1	53.40	27.58
3711	0	0	0	1	1	1	57.30	27.58
3712	0	0	0	1	1	1	61.20	27.58
3713	0	0	0	1	1	1	65.10	27.58
3714	0	0	0	1	1	1	69.00	27.58
3715	0	0	0	1	1	1	-1.00	23.50
3716	0	0	0	1	1	1	2.88	23.50
3717	0	0	0	1	1	1	6.76	23.50
3718	0	0	0	1	1	1	10.64	23.50
3719	0	0	0	1	1	1	14.52	23.50
3720	0	0	0	1	1	1	18.40	23.50
3721	0	0	0	1	1	1	22.28	23.50
3722	0	0	0	1	1	1	26.16	23.50
3723	0	0	0	1	1	1	30.04	23.50
3724	0	0	0	1	1	1	33.92	23.50
3725	0	0	0	1	1	1	37.80	23.50
3726	0	0	0	1	1	1	41.70	23.50
3727	0	0	0	1	1	1	45.60	23.50
3728	0	0	0	1	1	1	49.50	23.50
3729	0	0	0	1	1	1	53.40	23.50
3730	0	0	0	1	1	1	57.30	23.50
3731	0	0	0	1	1	1	61.20	23.50
3732	0	0	0	1	1	1	65.10	23.50
3733	0	0	0	1	1	1	69.00	23.50
3734	0	0	0	1	1	1	-1.00	19.42
3735	0	0	0	1	1	1	2.88	19.42
3736	0	0	0	1	1	1	6.76	19.42
3737	0	0	0	1	1	1	10.64	19.42
3738	0	0	0	1	1	1	14.52	19.42
3739	0	0	0	1	1	1	18.40	19.42
3740	0	0	0	1	1	1	22.28	19.42
3741	0	0	0	1	1	1	26.16	19.42
3742	0	0	0	1	1	1	30.04	19.42
3743	0	0	0	1	1	1	33.92	19.42
3744	0	0	0	1	1	1	37.80	19.42
3745	0	0	0	1	1	1	41.70	19.42
3746	0	0	0	1	1	1	45.60	19.42
3747	0	0	0	1	1	1	49.50	19.42
3748	0	0	0	1	1	1	53.40	19.42
3749	0	0	0	1	1	1	57.30	19.42
3750	0	0	0	1	1	1	61.20	19.42
3751	0	0	0	1	1	1	65.10	19.42
3752	0	0	0	1	1	1	69.00	19.42
3753	0	0	0	1	1	1	-1.00	15.34
3754	0	0	0	1	1	1	2.88	15.34
3755	0	0	0	1	1	1	6.76	15.34
3756	0	0	0	1	1	1	10.64	15.34
3757	0	0	0	1	1	1	14.52	15.34
3758	0	0	0	1	1	1	18.40	15.34
3759	0	0	0	1	1	1	22.28	15.34
3760	0	0	0	1	1	1	26.16	15.34
3761	0	0	0	1	1	1	30.04	15.34
3762	0	0	0	1	1	1	33.92	15.34
3763	0	0	0	1	1	1	37.80	15.34
3764	0	0	0	1	1	1	41.70	15.34
3765	0	0	0	1	1	1	45.60	15.34
3766	0	0	0	1	1	1	49.50	15.34
3767	0	0	0	1	1	1	53.40	15.34

							SER-ESB-023-3.txt		
3768	0	0	0	1	1	1	57.30	15.34	2.30
3769	0	0	0	1	1	1	61.20	15.34	2.30
3770	0	0	0	1	1	1	65.10	15.34	2.30
3771	0	0	0	1	1	1	69.00	15.34	2.30
3772	0	0	0	1	1	1	-1.00	11.26	2.30
3773	0	0	0	1	1	1	2.88	11.26	2.30
3774	0	0	0	1	1	1	6.76	11.26	2.30
3775	0	0	0	1	1	1	10.64	11.26	2.30
3776	0	0	0	1	1	1	14.52	11.26	2.30
3777	0	0	0	1	1	1	18.40	11.26	2.30
3778	0	0	0	1	1	1	22.28	11.26	2.30
3779	0	0	0	1	1	1	26.16	11.26	2.30
3780	0	0	0	1	1	1	30.04	11.26	2.30
3781	0	0	0	1	1	1	33.92	11.26	2.30
3782	0	0	0	1	1	1	37.80	11.26	2.30
3783	0	0	0	1	1	1	41.70	11.26	2.30
3784	0	0	0	1	1	1	45.60	11.26	2.30
3785	0	0	0	1	1	1	49.50	11.26	2.30
3786	0	0	0	1	1	1	53.40	11.26	2.30
3787	0	0	0	1	1	1	57.30	11.26	2.30
3788	0	0	0	1	1	1	61.20	11.26	2.30
3789	0	0	0	1	1	1	65.10	11.26	2.30
3790	0	0	0	1	1	1	69.00	11.26	2.30
3791	0	0	0	1	1	1	-1.00	7.18	2.30
3792	0	0	0	1	1	1	2.88	7.18	2.30
3793	0	0	0	1	1	1	6.76	7.18	2.30
3794	0	0	0	1	1	1	10.64	7.18	2.30
3795	0	0	0	1	1	1	14.52	7.18	2.30
3796	0	0	0	1	1	1	18.40	7.18	2.30
3797	0	0	0	1	1	1	22.28	7.18	2.30
3798	0	0	0	1	1	1	26.16	7.18	2.30
3799	0	0	0	1	1	1	30.04	7.18	2.30
3800	0	0	0	1	1	1	33.92	7.18	2.30
3801	0	0	0	1	1	1	37.80	7.18	2.30
3802	0	0	0	1	1	1	41.70	7.18	2.30
3803	0	0	0	1	1	1	45.60	7.18	2.30
3804	0	0	0	1	1	1	49.50	7.18	2.30
3805	0	0	0	1	1	1	53.40	7.18	2.30
3806	0	0	0	1	1	1	57.30	7.18	2.30
3807	0	0	0	1	1	1	61.20	7.18	2.30
3808	0	0	0	1	1	1	65.10	7.18	2.30
3809	0	0	0	1	1	1	69.00	7.18	2.30
3810	0	0	0	1	1	1	-1.00	3.09	2.30
3811	0	0	0	1	1	1	2.88	3.09	2.30
3812	0	0	0	1	1	1	6.76	3.09	2.30
3813	0	0	0	1	1	1	10.64	3.09	2.30
3814	0	0	0	1	1	1	14.52	3.09	2.30
3815	0	0	0	1	1	1	18.40	3.09	2.30
3816	0	0	0	1	1	1	22.28	3.09	2.30
3817	0	0	0	1	1	1	26.16	3.09	2.30
3818	0	0	0	1	1	1	30.04	3.09	2.30
3819	0	0	0	1	1	1	33.92	3.09	2.30
3820	0	0	0	1	1	1	37.80	3.09	2.30
3821	0	0	0	1	1	1	41.70	3.09	2.30
3822	0	0	0	1	1	1	45.60	3.09	2.30
3823	0	0	0	1	1	1	49.50	3.09	2.30
3824	0	0	0	1	1	1	53.40	3.09	2.30
3825	0	0	0	1	1	1	57.30	3.09	2.30
3826	0	0	0	1	1	1	61.20	3.09	2.30
3827	0	0	0	1	1	1	65.10	3.09	2.30
3828	0	0	0	1	1	1	69.00	3.09	2.30
3829	0	0	0	1	1	1	-1.00	-1.00	2.30
3830	0	0	0	1	1	1	2.88	-1.00	2.30

							SER-ESB-023-3.txt		
3831	0	0	0	1	1	1	6.76	-1.00	2.30
3832	0	0	0	1	1	1	10.64	-1.00	2.30
3833	0	0	0	1	1	1	14.52	-1.00	2.30
3834	0	0	0	1	1	1	18.40	-1.00	2.30
3835	0	0	0	1	1	1	22.28	-1.00	2.30
3836	0	0	0	1	1	1	26.16	-1.00	2.30
3837	0	0	0	1	1	1	30.04	-1.00	2.30
3838	0	0	0	1	1	1	33.92	-1.00	2.30
3839	0	0	0	1	1	1	37.80	-1.00	2.30
3840	0	0	0	1	1	1	41.70	-1.00	2.30
3841	0	0	0	1	1	1	45.60	-1.00	2.30
3842	0	0	0	1	1	1	49.50	-1.00	2.30
3843	0	0	0	1	1	1	53.40	-1.00	2.30
3844	0	0	0	1	1	1	57.30	-1.00	2.30
3845	0	0	0	1	1	1	61.20	-1.00	2.30
3846	0	0	0	1	1	1	65.10	-1.00	2.30
3847	0	0	0	1	1	1	69.00	-1.00	2.30
3848	1	1	1	1	1	1	0.00	0.00	0.00
3900	1	1	1	1	1	1	0.00	0.00	0.00
3901	0	0	0	1	1	1	-1.00	48.00	1.20
3902	0	0	0	1	1	1	2.88	48.00	1.20
3903	0	0	0	1	1	1	6.76	48.00	1.20
3904	0	0	0	1	1	1	10.64	48.00	1.20
3905	0	0	0	1	1	1	14.52	48.00	1.20
3906	0	0	0	1	1	1	18.40	48.00	1.20
3907	0	0	0	1	1	1	22.28	48.00	1.20
3908	0	0	0	1	1	1	26.16	48.00	1.20
3909	0	0	0	1	1	1	30.04	48.00	1.20
3910	0	0	0	1	1	1	33.92	48.00	1.20
3911	0	0	0	1	1	1	37.80	48.00	1.20
3912	0	0	0	1	1	1	41.70	48.00	1.20
3913	0	0	0	1	1	1	45.60	48.00	1.20
3914	0	0	0	1	1	1	49.50	48.00	1.20
3915	0	0	0	1	1	1	53.40	48.00	1.20
3916	0	0	0	1	1	1	57.30	48.00	1.20
3917	0	0	0	1	1	1	61.20	48.00	1.20
3918	0	0	0	1	1	1	65.10	48.00	1.20
3919	0	0	0	1	1	1	69.00	48.00	1.20
3920	0	0	0	1	1	1	-1.00	43.91	1.20
3921	0	0	0	1	1	1	2.88	43.91	1.20
3922	0	0	0	1	1	1	6.76	43.91	1.20
3923	0	0	0	1	1	1	10.64	43.91	1.20
3924	0	0	0	1	1	1	14.52	43.91	1.20
3925	0	0	0	1	1	1	18.40	43.91	1.20
3926	0	0	0	1	1	1	22.28	43.91	1.20
3927	0	0	0	1	1	1	26.16	43.91	1.20
3928	0	0	0	1	1	1	30.04	43.91	1.20
3929	0	0	0	1	1	1	33.92	43.91	1.20
3930	0	0	0	1	1	1	37.80	43.91	1.20
3931	0	0	0	1	1	1	41.70	43.91	1.20
3932	0	0	0	1	1	1	45.60	43.91	1.20
3933	0	0	0	1	1	1	49.50	43.91	1.20
3934	0	0	0	1	1	1	53.40	43.91	1.20
3935	0	0	0	1	1	1	57.30	43.91	1.20
3936	0	0	0	1	1	1	61.20	43.91	1.20
3937	0	0	0	1	1	1	65.10	43.91	1.20
3938	0	0	0	1	1	1	69.00	43.91	1.20
3939	0	0	0	1	1	1	-1.00	39.82	1.20
3940	0	0	0	1	1	1	2.88	39.82	1.20
3941	0	0	0	1	1	1	6.76	39.82	1.20
3942	0	0	0	1	1	1	10.64	39.82	1.20
3943	0	0	0	1	1	1	14.52	39.82	1.20
3944	0	0	0	1	1	1	18.40	39.82	1.20

1

SER-ESB-023-3.txt

3945	0	0	0	1	1	1	22.28	39.82	1.20
3946	0	0	0	1	1	1	26.16	39.82	1.20
3947	0	0	0	1	1	1	30.04	39.82	1.20
3948	0	0	0	1	1	1	33.92	39.82	1.20
3949	0	0	0	1	1	1	37.80	39.82	1.20
3950	0	0	0	1	1	1	41.70	39.82	1.20
3951	0	0	0	1	1	1	45.60	39.82	1.20
3952	0	0	0	1	1	1	49.50	39.82	1.20
3953	0	0	0	1	1	1	53.40	39.82	1.20
3954	0	0	0	1	1	1	57.30	39.82	1.20
3955	0	0	0	1	1	1	61.20	39.82	1.20
3956	0	0	0	1	1	1	65.10	39.82	1.20
3957	0	0	0	1	1	1	69.00	39.82	1.20
3958	0	0	0	1	1	1	-1.00	35.74	1.20
3959	0	0	0	1	1	1	2.88	35.74	1.20
3960	0	0	0	1	1	1	6.76	35.74	1.20
3961	0	0	0	1	1	1	10.64	35.74	1.20
3962	0	0	0	1	1	1	14.52	35.74	1.20
3963	0	0	0	1	1	1	18.40	35.74	1.20
3964	0	0	0	1	1	1	22.28	35.74	1.20
3965	0	0	0	1	1	1	26.16	35.74	1.20
3966	0	0	0	1	1	1	30.04	35.74	1.20
3967	0	0	0	1	1	1	33.92	35.74	1.20
3968	0	0	0	1	1	1	37.80	35.74	1.20
3969	0	0	0	1	1	1	41.70	35.74	1.20
3970	0	0	0	1	1	1	45.60	35.74	1.20
3971	0	0	0	1	1	1	49.50	35.74	1.20
3972	0	0	0	1	1	1	53.40	35.74	1.20
3973	0	0	0	1	1	1	57.30	35.74	1.20
3974	0	0	0	1	1	1	61.20	35.74	1.20
3975	0	0	0	1	1	1	65.10	35.74	1.20
3976	0	0	0	1	1	1	69.00	35.74	1.20
3977	0	0	0	1	1	1	-1.00	31.66	1.20
3978	0	0	0	1	1	1	2.88	31.66	1.20
3979	0	0	0	1	1	1	6.76	31.66	1.20
3980	0	0	0	1	1	1	10.64	31.66	1.20
3981	0	0	0	1	1	1	14.52	31.66	1.20
3982	0	0	0	1	1	1	18.40	31.66	1.20
3983	0	0	0	1	1	1	22.28	31.66	1.20
3984	0	0	0	1	1	1	26.16	31.66	1.20
3985	0	0	0	1	1	1	30.04	31.66	1.20
3986	0	0	0	1	1	1	33.92	31.66	1.20
3987	0	0	0	1	1	1	37.80	31.66	1.20
3988	0	0	0	1	1	1	41.70	31.66	1.20
3989	0	0	0	1	1	1	45.60	31.66	1.20
3990	0	0	0	1	1	1	49.50	31.66	1.20
3991	0	0	0	1	1	1	53.40	31.66	1.20
3992	0	0	0	1	1	1	57.30	31.66	1.20
3993	0	0	0	1	1	1	61.20	31.66	1.20
3994	0	0	0	1	1	1	65.10	31.66	1.20
3995	0	0	0	1	1	1	69.00	31.66	1.20
3996	0	0	0	1	1	1	-1.00	27.58	1.20
3997	0	0	0	1	1	1	2.88	27.58	1.20
3998	0	0	0	1	1	1	6.76	27.58	1.20
3999	0	0	0	1	1	1	10.64	27.58	1.20
4000	0	0	0	1	1	1	14.52	27.58	1.20
4001	0	0	0	1	1	1	18.40	27.58	1.20
4002	0	0	0	1	1	1	22.28	27.58	1.20
4003	0	0	0	1	1	1	26.16	27.58	1.20
4004	0	0	0	1	1	1	30.04	27.58	1.20
4005	0	0	0	1	1	1	33.92	27.58	1.20
4006	0	0	0	1	1	1	37.80	27.58	1.20
4007	0	0	0	1	1	1	41.70	27.58	1.20

							SER-ESB-023-3.txt		
4008	0	0	0	1	1	1	45.60	27.58	1.20
4009	0	0	0	1	1	1	49.50	27.58	1.20
4010	0	0	0	1	1	1	53.40	27.58	1.20
4011	0	0	0	1	1	1	57.30	27.58	1.20
4012	0	0	0	1	1	1	61.20	27.58	1.20
4013	0	0	0	1	1	1	65.10	27.58	1.20
4014	0	0	0	1	1	1	69.00	27.58	1.20
4015	0	0	0	1	1	1	-1.00	23.50	1.20
4016	0	0	0	1	1	1	2.88	23.50	1.20
4017	0	0	0	1	1	1	6.76	23.50	1.20
4018	0	0	0	1	1	1	10.64	23.50	1.20
4019	0	0	0	1	1	1	14.52	23.50	1.20
4020	0	0	0	1	1	1	18.40	23.50	1.20
4021	0	0	0	1	1	1	22.28	23.50	1.20
4022	0	0	0	1	1	1	26.16	23.50	1.20
4023	0	0	0	1	1	1	30.04	23.50	1.20
4024	0	0	0	1	1	1	33.92	23.50	1.20
4025	0	0	0	1	1	1	37.80	23.50	1.20
4026	0	0	0	1	1	1	41.70	23.50	1.20
4027	0	0	0	1	1	1	45.60	23.50	1.20
4028	0	0	0	1	1	1	49.50	23.50	1.20
4029	0	0	0	1	1	1	53.40	23.50	1.20
4030	0	0	0	1	1	1	57.30	23.50	1.20
4031	0	0	0	1	1	1	61.20	23.50	1.20
4032	0	0	0	1	1	1	65.10	23.50	1.20
4033	0	0	0	1	1	1	69.00	23.50	1.20
4034	0	0	0	1	1	1	-1.00	19.42	1.20
4035	0	0	0	1	1	1	2.88	19.42	1.20
4036	0	0	0	1	1	1	6.76	19.42	1.20
4037	0	0	0	1	1	1	10.64	19.42	1.20
4038	0	0	0	1	1	1	14.52	19.42	1.20
4039	0	0	0	1	1	1	18.40	19.42	1.20
4040	0	0	0	1	1	1	22.28	19.42	1.20
4041	0	0	0	1	1	1	26.16	19.42	1.20
4042	0	0	0	1	1	1	30.04	19.42	1.20
4043	0	0	0	1	1	1	33.92	19.42	1.20
4044	0	0	0	1	1	1	37.80	19.42	1.20
4045	0	0	0	1	1	1	41.70	19.42	1.20
4046	0	0	0	1	1	1	45.60	19.42	1.20
4047	0	0	0	1	1	1	49.50	19.42	1.20
4048	0	0	0	1	1	1	53.40	19.42	1.20
4049	0	0	0	1	1	1	57.30	19.42	1.20
4050	0	0	0	1	1	1	61.20	19.42	1.20
4051	0	0	0	1	1	1	65.10	19.42	1.20
4052	0	0	0	1	1	1	69.00	19.42	1.20
4053	0	0	0	1	1	1	-1.00	15.34	1.20
4054	0	0	0	1	1	1	2.88	15.34	1.20
4055	0	0	0	1	1	1	6.76	15.34	1.20
4056	0	0	0	1	1	1	10.64	15.34	1.20
4057	0	0	0	1	1	1	14.52	15.34	1.20
4058	0	0	0	1	1	1	18.40	15.34	1.20
4059	0	0	0	1	1	1	22.28	15.34	1.20
4060	0	0	0	1	1	1	26.16	15.34	1.20
4061	0	0	0	1	1	1	30.04	15.34	1.20
4062	0	0	0	1	1	1	33.92	15.34	1.20
4063	0	0	0	1	1	1	37.80	15.34	1.20
4064	0	0	0	1	1	1	41.70	15.34	1.20
4065	0	0	0	1	1	1	45.60	15.34	1.20
4066	0	0	0	1	1	1	49.50	15.34	1.20
4067	0	0	0	1	1	1	53.40	15.34	1.20
4068	0	0	0	1	1	1	57.30	15.34	1.20
4069	0	0	0	1	1	1	61.20	15.34	1.20
4070	0	0	0	1	1	1	65.10	15.34	1.20

							SER-ESB-023-3.txt		
4071	0	0	0	1	1	1	69.00	15.34	1.20
4072	0	0	0	1	1	1	-1.00	11.26	1.20
4073	0	0	0	1	1	1	2.88	11.26	1.20
4074	0	0	0	1	1	1	6.76	11.26	1.20
4075	0	0	0	1	1	1	10.64	11.26	1.20
4076	0	0	0	1	1	1	14.52	11.26	1.20
4077	0	0	0	1	1	1	18.40	11.26	1.20
4078	0	0	0	1	1	1	22.28	11.26	1.20
4079	0	0	0	1	1	1	26.16	11.26	1.20
4080	0	0	0	1	1	1	30.04	11.26	1.20
4081	0	0	0	1	1	1	33.92	11.26	1.20
4082	0	0	0	1	1	1	37.80	11.26	1.20
4083	0	0	0	1	1	1	41.70	11.26	1.20
4084	0	0	0	1	1	1	45.60	11.26	1.20
4085	0	0	0	1	1	1	49.50	11.26	1.20
4086	0	0	0	1	1	1	53.40	11.26	1.20
4087	0	0	0	1	1	1	57.30	11.26	1.20
4088	0	0	0	1	1	1	61.20	11.26	1.20
4089	0	0	0	1	1	1	65.10	11.26	1.20
4090	0	0	0	1	1	1	69.00	11.26	1.20
4091	0	0	0	1	1	1	-1.00	7.18	1.20
4092	0	0	0	1	1	1	2.88	7.18	1.20
4093	0	0	0	1	1	1	6.76	7.18	1.20
4094	0	0	0	1	1	1	10.64	7.18	1.20
4095	0	0	0	1	1	1	14.52	7.18	1.20
4096	0	0	0	1	1	1	18.40	7.18	1.20
4097	0	0	0	1	1	1	22.28	7.18	1.20
4098	0	0	0	1	1	1	26.16	7.18	1.20
4099	0	0	0	1	1	1	30.04	7.18	1.20
4100	0	0	0	1	1	1	33.92	7.18	1.20
4101	0	0	0	1	1	1	37.80	7.18	1.20
4102	0	0	0	1	1	1	41.70	7.18	1.20
4103	0	0	0	1	1	1	45.60	7.18	1.20
4104	0	0	0	1	1	1	49.50	7.18	1.20
4105	0	0	0	1	1	1	53.40	7.18	1.20
4106	0	0	0	1	1	1	57.30	7.18	1.20
4107	0	0	0	1	1	1	61.20	7.18	1.20
4108	0	0	0	1	1	1	65.10	7.18	1.20
4109	0	0	0	1	1	1	69.00	7.18	1.20
4110	0	0	0	1	1	1	-1.00	3.09	1.20
4111	0	0	0	1	1	1	2.88	3.09	1.20
4112	0	0	0	1	1	1	6.76	3.09	1.20
4113	0	0	0	1	1	1	10.64	3.09	1.20
4114	0	0	0	1	1	1	14.52	3.09	1.20
4115	0	0	0	1	1	1	18.40	3.09	1.20
4116	0	0	0	1	1	1	22.28	3.09	1.20
4117	0	0	0	1	1	1	26.16	3.09	1.20
4118	0	0	0	1	1	1	30.04	3.09	1.20
4119	0	0	0	1	1	1	33.92	3.09	1.20
4120	0	0	0	1	1	1	37.80	3.09	1.20
4121	0	0	0	1	1	1	41.70	3.09	1.20
4122	0	0	0	1	1	1	45.60	3.09	1.20
4123	0	0	0	1	1	1	49.50	3.09	1.20
4124	0	0	0	1	1	1	53.40	3.09	1.20
4125	0	0	0	1	1	1	57.30	3.09	1.20
4126	0	0	0	1	1	1	61.20	3.09	1.20
4127	0	0	0	1	1	1	65.10	3.09	1.20
4128	0	0	0	1	1	1	69.00	3.09	1.20
4129	0	0	0	1	1	1	-1.00	-1.00	1.20
4130	0	0	0	1	1	1	2.88	-1.00	1.20
4131	0	0	0	1	1	1	6.76	-1.00	1.20
4132	0	0	0	1	1	1	10.64	-1.00	1.20
4133	0	0	0	1	1	1	14.52	-1.00	1.20

SER-ESB-023-3.txt

4134	0	0	0	1	1	1	18.40	-1.00	1.20
4135	0	0	0	1	1	1	22.28	-1.00	1.20
4136	0	0	0	1	1	1	26.16	-1.00	1.20
4137	0	0	0	1	1	1	30.04	-1.00	1.20
4138	0	0	0	1	1	1	33.92	-1.00	1.20
4139	0	0	0	1	1	1	37.80	-1.00	1.20
4140	0	0	0	1	1	1	41.70	-1.00	1.20
4141	0	0	0	1	1	1	45.60	-1.00	1.20
4142	0	0	0	1	1	1	49.50	-1.00	1.20
4143	0	0	0	1	1	1	53.40	-1.00	1.20
4144	0	0	0	1	1	1	57.30	-1.00	1.20
4145	0	0	0	1	1	1	61.20	-1.00	1.20
4146	0	0	0	1	1	1	65.10	-1.00	1.20
4147	0	0	0	1	1	1	69.00	-1.00	1.20
4148	1	1	1	1	1	1	0.00	0.00	0.00
4200	1	1	1	1	1	1	0.00	0.00	0.00
4201	0	0	0	1	1	1	-1.00	48.00	0.10
4202	0	0	0	1	1	1	2.88	48.00	0.10
4203	0	0	0	1	1	1	6.76	48.00	0.10
4204	0	0	0	1	1	1	10.64	48.00	0.10
4205	0	0	0	1	1	1	14.52	48.00	0.10
4206	0	0	0	1	1	1	18.40	48.00	0.10
4207	0	0	0	1	1	1	22.28	48.00	0.10
4208	0	0	0	1	1	1	26.16	48.00	0.10
4209	0	0	0	1	1	1	30.04	48.00	0.10
4210	0	0	0	1	1	1	33.92	48.00	0.10
4211	0	0	0	1	1	1	37.80	48.00	0.10
4212	0	0	0	1	1	1	41.70	48.00	0.10
4213	0	0	0	1	1	1	45.60	48.00	0.10
4214	0	0	0	1	1	1	49.50	48.00	0.10
4215	0	0	0	1	1	1	53.40	48.00	0.10
4216	0	0	0	1	1	1	57.30	48.00	0.10
4217	0	0	0	1	1	1	61.20	48.00	0.10
4218	0	0	0	1	1	1	65.10	48.00	0.10
4219	0	0	0	1	1	1	69.00	48.00	0.10
4220	0	0	0	1	1	1	-1.00	43.91	0.10
4221	0	0	0	1	1	1	2.88	43.91	0.10
4222	0	0	0	1	1	1	6.76	43.91	0.10
4223	0	0	0	1	1	1	10.64	43.91	0.10
4224	0	0	0	1	1	1	14.52	43.91	0.10
4225	0	0	0	1	1	1	18.40	43.91	0.10
4226	0	0	0	1	1	1	22.28	43.91	0.10
4227	0	0	0	1	1	1	26.16	43.91	0.10
4228	0	0	0	1	1	1	30.04	43.91	0.10
4229	0	0	0	1	1	1	33.92	43.91	0.10
4230	0	0	0	1	1	1	37.80	43.91	0.10
4231	0	0	0	1	1	1	41.70	43.91	0.10
4232	0	0	0	1	1	1	45.60	43.91	0.10
4233	0	0	0	1	1	1	49.50	43.91	0.10
4234	0	0	0	1	1	1	53.40	43.91	0.10
4235	0	0	0	1	1	1	57.30	43.91	0.10
4236	0	0	0	1	1	1	61.20	43.91	0.10
4237	0	0	0	1	1	1	65.10	43.91	0.10
4238	0	0	0	1	1	1	69.00	43.91	0.10
4239	0	0	0	1	1	1	-1.00	39.82	0.10
4240	0	0	0	1	1	1	2.88	39.82	0.10
4241	0	0	0	1	1	1	6.76	39.82	0.10
4242	0	0	0	1	1	1	10.64	39.82	0.10
4243	0	0	0	1	1	1	14.52	39.82	0.10
4244	0	0	0	1	1	1	18.40	39.82	0.10
4245	0	0	0	1	1	1	22.28	39.82	0.10
4246	0	0	0	1	1	1	26.16	39.82	0.10
4247	0	0	0	1	1	1	30.04	39.82	0.10

1

							SER-ESB-023-3.txt		
4248	0	0	0	1	1	1	33.92	39.82	0.10
4249	0	0	0	1	1	1	37.80	39.82	0.10
4250	0	0	0	1	1	1	41.70	39.82	0.10
4251	0	0	0	1	1	1	45.60	39.82	0.10
4252	0	0	0	1	1	1	49.50	39.82	0.10
4253	0	0	0	1	1	1	53.40	39.82	0.10
4254	0	0	0	1	1	1	57.30	39.82	0.10
4255	0	0	0	1	1	1	61.20	39.82	0.10
4256	0	0	0	1	1	1	65.10	39.82	0.10
4257	0	0	0	1	1	1	69.00	39.82	0.10
4258	0	0	0	1	1	1	-1.00	35.74	0.10
4259	0	0	0	1	1	1	2.88	35.74	0.10
4260	0	0	0	1	1	1	6.76	35.74	0.10
4261	0	0	0	1	1	1	10.64	35.74	0.10
4262	0	0	0	1	1	1	14.52	35.74	0.10
4263	0	0	0	1	1	1	18.40	35.74	0.10
4264	0	0	0	1	1	1	22.28	35.74	0.10
4265	0	0	0	1	1	1	26.16	35.74	0.10
4266	0	0	0	1	1	1	30.04	35.74	0.10
4267	0	0	0	1	1	1	33.92	35.74	0.10
4268	0	0	0	1	1	1	37.80	35.74	0.10
4269	0	0	0	1	1	1	41.70	35.74	0.10
4270	0	0	0	1	1	1	45.60	35.74	0.10
4271	0	0	0	1	1	1	49.50	35.74	0.10
4272	0	0	0	1	1	1	53.40	35.74	0.10
4273	0	0	0	1	1	1	57.30	35.74	0.10
4274	0	0	0	1	1	1	61.20	35.74	0.10
4275	0	0	0	1	1	1	65.10	35.74	0.10
4276	0	0	0	1	1	1	69.00	35.74	0.10
4277	0	0	0	1	1	1	-1.00	31.66	0.10
4278	0	0	0	1	1	1	2.88	31.66	0.10
4279	0	0	0	1	1	1	6.76	31.66	0.10
4280	0	0	0	1	1	1	10.64	31.66	0.10
4281	0	0	0	1	1	1	14.52	31.66	0.10
4282	0	0	0	1	1	1	18.40	31.66	0.10
4283	0	0	0	1	1	1	22.28	31.66	0.10
4284	0	0	0	1	1	1	26.16	31.66	0.10
4285	0	0	0	1	1	1	30.04	31.66	0.10
4286	0	0	0	1	1	1	33.92	31.66	0.10
4287	0	0	0	1	1	1	37.80	31.66	0.10
4288	0	0	0	1	1	1	41.70	31.66	0.10
4289	0	0	0	1	1	1	45.60	31.66	0.10
4290	0	0	0	1	1	1	49.50	31.66	0.10
4291	0	0	0	1	1	1	53.40	31.66	0.10
4292	0	0	0	1	1	1	57.30	31.66	0.10
4293	0	0	0	1	1	1	61.20	31.66	0.10
4294	0	0	0	1	1	1	65.10	31.66	0.10
4295	0	0	0	1	1	1	69.00	31.66	0.10
4296	0	0	0	1	1	1	-1.00	27.58	0.10
4297	0	0	0	1	1	1	2.88	27.58	0.10
4298	0	0	0	1	1	1	6.76	27.58	0.10
4299	0	0	0	1	1	1	10.64	27.58	0.10
4300	0	0	0	1	1	1	14.52	27.58	0.10
4301	0	0	0	1	1	1	18.40	27.58	0.10
4302	0	0	0	1	1	1	22.28	27.58	0.10
4303	0	0	0	1	1	1	26.16	27.58	0.10
4304	0	0	0	1	1	1	30.04	27.58	0.10
4305	0	0	0	1	1	1	33.92	27.58	0.10
4306	0	0	0	1	1	1	37.80	27.58	0.10
4307	0	0	0	1	1	1	41.70	27.58	0.10
4308	0	0	0	1	1	1	45.60	27.58	0.10
4309	0	0	0	1	1	1	49.50	27.58	0.10
4310	0	0	0	1	1	1	53.40	27.58	0.10

						SER-ESB-023-3.txt		
4311	0	0	0	1	1	1	57.30	27.58
4312	0	0	0	1	1	1	61.20	27.58
4313	0	0	0	1	1	1	65.10	27.58
4314	0	0	0	1	1	1	69.00	27.58
4315	0	0	0	1	1	1	-1.00	23.50
4316	0	0	0	1	1	1	2.88	23.50
4317	0	0	0	1	1	1	6.76	23.50
4318	0	0	0	1	1	1	10.64	23.50
4319	0	0	0	1	1	1	14.52	23.50
4320	0	0	0	1	1	1	18.40	23.50
4321	0	0	0	1	1	1	22.28	23.50
4322	0	0	0	1	1	1	26.16	23.50
4323	0	0	0	1	1	1	30.04	23.50
4324	0	0	0	1	1	1	33.92	23.50
4325	0	0	0	1	1	1	37.80	23.50
4326	0	0	0	1	1	1	41.70	23.50
4327	0	0	0	1	1	1	45.60	23.50
4328	0	0	0	1	1	1	49.50	23.50
4329	0	0	0	1	1	1	53.40	23.50
4330	0	0	0	1	1	1	57.30	23.50
4331	0	0	0	1	1	1	61.20	23.50
4332	0	0	0	1	1	1	65.10	23.50
4333	0	0	0	1	1	1	69.00	23.50
4334	0	0	0	1	1	1	-1.00	19.42
4335	0	0	0	1	1	1	2.88	19.42
4336	0	0	0	1	1	1	6.76	19.42
4337	0	0	0	1	1	1	10.64	19.42
4338	0	0	0	1	1	1	14.52	19.42
4339	0	0	0	1	1	1	18.40	19.42
4340	0	0	0	1	1	1	22.28	19.42
4341	0	0	0	1	1	1	26.16	19.42
4342	0	0	0	1	1	1	30.04	19.42
4343	0	0	0	1	1	1	33.92	19.42
4344	0	0	0	1	1	1	37.80	19.42
4345	0	0	0	1	1	1	41.70	19.42
4346	0	0	0	1	1	1	45.60	19.42
4347	0	0	0	1	1	1	49.50	19.42
4348	0	0	0	1	1	1	53.40	19.42
4349	0	0	0	1	1	1	57.30	19.42
4350	0	0	0	1	1	1	61.20	19.42
4351	0	0	0	1	1	1	65.10	19.42
4352	0	0	0	1	1	1	69.00	19.42
4353	0	0	0	1	1	1	-1.00	15.34
4354	0	0	0	1	1	1	2.88	15.34
4355	0	0	0	1	1	1	6.76	15.34
4356	0	0	0	1	1	1	10.64	15.34
4357	0	0	0	1	1	1	14.52	15.34
4358	0	0	0	1	1	1	18.40	15.34
4359	0	0	0	1	1	1	22.28	15.34
4360	0	0	0	1	1	1	26.16	15.34
4361	0	0	0	1	1	1	30.04	15.34
4362	0	0	0	1	1	1	33.92	15.34
4363	0	0	0	1	1	1	37.80	15.34
4364	0	0	0	1	1	1	41.70	15.34
4365	0	0	0	1	1	1	45.60	15.34
4366	0	0	0	1	1	1	49.50	15.34
4367	0	0	0	1	1	1	53.40	15.34
4368	0	0	0	1	1	1	57.30	15.34
4369	0	0	0	1	1	1	61.20	15.34
4370	0	0	0	1	1	1	65.10	15.34
4371	0	0	0	1	1	1	69.00	15.34
4372	0	0	0	1	1	1	-1.00	11.26
4373	0	0	0	1	1	1	2.88	11.26

SER-ESB-023-3.txt

4374	0	0	0	1	1	1	6.76	11.26	0.10
4375	0	0	0	1	1	1	10.64	11.26	0.10
4376	0	0	0	1	1	1	14.52	11.26	0.10
4377	0	0	0	1	1	1	18.40	11.26	0.10
4378	0	0	0	1	1	1	22.28	11.26	0.10
4379	0	0	0	1	1	1	26.16	11.26	0.10
4380	0	0	0	1	1	1	30.04	11.26	0.10
4381	0	0	0	1	1	1	33.92	11.26	0.10
4382	0	0	0	1	1	1	37.80	11.26	0.10
4383	0	0	0	1	1	1	41.70	11.26	0.10
4384	0	0	0	1	1	1	45.60	11.26	0.10
4385	0	0	0	1	1	1	49.50	11.26	0.10
4386	0	0	0	1	1	1	53.40	11.26	0.10
4387	0	0	0	1	1	1	57.30	11.26	0.10
4388	0	0	0	1	1	1	61.20	11.26	0.10
4389	0	0	0	1	1	1	65.10	11.26	0.10
4390	0	0	0	1	1	1	69.00	11.26	0.10
4391	0	0	0	1	1	1	-1.00	7.18	0.10
4392	0	0	0	1	1	1	2.88	7.18	0.10
4393	0	0	0	1	1	1	6.76	7.18	0.10
4394	0	0	0	1	1	1	10.64	7.18	0.10
4395	0	0	0	1	1	1	14.52	7.18	0.10
4396	0	0	0	1	1	1	18.40	7.18	0.10
4397	0	0	0	1	1	1	22.28	7.18	0.10
4398	0	0	0	1	1	1	26.16	7.18	0.10
4399	0	0	0	1	1	1	30.04	7.18	0.10
4400	0	0	0	1	1	1	33.92	7.18	0.10
4401	0	0	0	1	1	1	37.80	7.18	0.10
4402	0	0	0	1	1	1	41.70	7.18	0.10
4403	0	0	0	1	1	1	45.60	7.18	0.10
4404	0	0	0	1	1	1	49.50	7.18	0.10
4405	0	0	0	1	1	1	53.40	7.18	0.10
4406	0	0	0	1	1	1	57.30	7.18	0.10
4407	0	0	0	1	1	1	61.20	7.18	0.10
4408	0	0	0	1	1	1	65.10	7.18	0.10
4409	0	0	0	1	1	1	69.00	7.18	0.10
4410	0	0	0	1	1	1	-1.00	3.09	0.10
4411	0	0	0	1	1	1	2.88	3.09	0.10
4412	0	0	0	1	1	1	6.76	3.09	0.10
4413	0	0	0	1	1	1	10.64	3.09	0.10
4414	0	0	0	1	1	1	14.52	3.09	0.10
4415	0	0	0	1	1	1	18.40	3.09	0.10
4416	0	0	0	1	1	1	22.28	3.09	0.10
4417	0	0	0	1	1	1	26.16	3.09	0.10
4418	0	0	0	1	1	1	30.04	3.09	0.10
4419	0	0	0	1	1	1	33.92	3.09	0.10
4420	0	0	0	1	1	1	37.80	3.09	0.10
4421	0	0	0	1	1	1	41.70	3.09	0.10
4422	0	0	0	1	1	1	45.60	3.09	0.10
4423	0	0	0	1	1	1	49.50	3.09	0.10
4424	0	0	0	1	1	1	53.40	3.09	0.10
4425	0	0	0	1	1	1	57.30	3.09	0.10
4426	0	0	0	1	1	1	61.20	3.09	0.10
4427	0	0	0	1	1	1	65.10	3.09	0.10
4428	0	0	0	1	1	1	69.00	3.09	0.10
4429	0	0	0	1	1	1	-1.00	-1.00	0.10
4430	0	0	0	1	1	1	2.88	-1.00	0.10
4431	0	0	0	1	1	1	6.76	-1.00	0.10
4432	0	0	0	1	1	1	10.64	-1.00	0.10
4433	0	0	0	1	1	1	14.52	-1.00	0.10
4434	0	0	0	1	1	1	18.40	-1.00	0.10
4435	0	0	0	1	1	1	22.28	-1.00	0.10
4436	0	0	0	1	1	1	26.16	-1.00	0.10

SER-ESB-023-3.txt

4437	0	0	0	1	1	1	30.04	-1.00	0.10
4438	0	0	0	1	1	1	33.92	-1.00	0.10
4439	0	0	0	1	1	1	37.80	-1.00	0.10
4440	0	0	0	1	1	1	41.70	-1.00	0.10
4441	0	0	0	1	1	1	45.60	-1.00	0.10
4442	0	0	0	1	1	1	49.50	-1.00	0.10
4443	0	0	0	1	1	1	53.40	-1.00	0.10
4444	0	0	0	1	1	1	57.30	-1.00	0.10
4445	0	0	0	1	1	1	61.20	-1.00	0.10
4446	0	0	0	1	1	1	65.10	-1.00	0.10
4447	0	0	0	1	1	1	69.00	-1.00	0.10
4448	1	1	1	1	1	1	0.00	0.00	0.00
4500	1	1	1	1	1	1	0.00	0.00	0.00
4501	0	0	0	1	1	1	-1.00	48.00	-1.00
4502	0	0	0	1	1	1	2.88	48.00	-1.00
4503	0	0	0	1	1	1	6.76	48.00	-1.00
4504	0	0	0	1	1	1	10.64	48.00	-1.00
4505	0	0	0	1	1	1	14.52	48.00	-1.00
4506	0	0	0	1	1	1	18.40	48.00	-1.00
4507	0	0	0	1	1	1	22.28	48.00	-1.00
4508	0	0	0	1	1	1	26.16	48.00	-1.00
4509	0	0	0	1	1	1	30.04	48.00	-1.00
4510	0	0	0	1	1	1	33.92	48.00	-1.00
4511	0	0	0	1	1	1	37.80	48.00	-1.00
4512	0	0	0	1	1	1	41.70	48.00	-1.00
4513	0	0	0	1	1	1	45.60	48.00	-1.00
4514	0	0	0	1	1	1	49.50	48.00	-1.00
4515	0	0	0	1	1	1	53.40	48.00	-1.00
4516	0	0	0	1	1	1	57.30	48.00	-1.00
4517	0	0	0	1	1	1	61.20	48.00	-1.00
4518	0	0	0	1	1	1	65.10	48.00	-1.00
4519	0	0	0	1	1	1	69.00	48.00	-1.00
4520	0	0	0	1	1	1	-1.00	43.91	-1.00
4521	0	0	0	1	1	1	2.88	43.91	-1.00
4522	0	0	0	1	1	1	6.76	43.91	-1.00
4523	0	0	0	1	1	1	10.64	43.91	-1.00
4524	0	0	0	1	1	1	14.52	43.91	-1.00
4525	0	0	0	1	1	1	18.40	43.91	-1.00
4526	0	0	0	1	1	1	22.28	43.91	-1.00
4527	0	0	0	1	1	1	26.16	43.91	-1.00
4528	0	0	0	1	1	1	30.04	43.91	-1.00
4529	0	0	0	1	1	1	33.92	43.91	-1.00
4530	0	0	0	1	1	1	37.80	43.91	-1.00
4531	0	0	0	1	1	1	41.70	43.91	-1.00
4532	0	0	0	1	1	1	45.60	43.91	-1.00
4533	0	0	0	1	1	1	49.50	43.91	-1.00
4534	0	0	0	1	1	1	53.40	43.91	-1.00
4535	0	0	0	1	1	1	57.30	43.91	-1.00
4536	0	0	0	1	1	1	61.20	43.91	-1.00
4537	0	0	0	1	1	1	65.10	43.91	-1.00
4538	0	0	0	1	1	1	69.00	43.91	-1.00
4539	0	0	0	1	1	1	-1.00	39.82	-1.00
4540	0	0	0	1	1	1	2.88	39.82	-1.00
4541	0	0	0	1	1	1	6.76	39.82	-1.00
4542	0	0	0	1	1	1	10.64	39.82	-1.00
4543	0	0	0	1	1	1	14.52	39.82	-1.00
4544	0	0	0	1	1	1	18.40	39.82	-1.00
4545	0	0	0	1	1	1	22.28	39.82	-1.00
4546	0	0	0	1	1	1	26.16	39.82	-1.00
4547	0	0	0	1	1	1	30.04	39.82	-1.00
4548	0	0	0	1	1	1	33.92	39.82	-1.00
4549	0	0	0	1	1	1	37.80	39.82	-1.00
4550	0	0	0	1	1	1	41.70	39.82	-1.00

1

SER-ESB-023-3.txt

4551	0	0	0	1	1	1	45.60	39.82	-1.00
4552	0	0	0	1	1	1	49.50	39.82	-1.00
4553	0	0	0	1	1	1	53.40	39.82	-1.00
4554	0	0	0	1	1	1	57.30	39.82	-1.00
4555	0	0	0	1	1	1	61.20	39.82	-1.00
4556	0	0	0	1	1	1	65.10	39.82	-1.00
4557	0	0	0	1	1	1	69.00	39.82	-1.00
4558	0	0	0	1	1	1	-1.00	35.74	-1.00
4559	0	0	0	1	1	1	2.88	35.74	-1.00
4560	0	0	0	1	1	1	6.76	35.74	-1.00
4561	0	0	0	1	1	1	10.64	35.74	-1.00
4562	0	0	0	1	1	1	14.52	35.74	-1.00
4563	0	0	0	1	1	1	18.40	35.74	-1.00
4564	0	0	0	1	1	1	22.28	35.74	-1.00
4565	0	0	0	1	1	1	26.16	35.74	-1.00
4566	0	0	0	1	1	1	30.04	35.74	-1.00
4567	0	0	0	1	1	1	33.92	35.74	-1.00
4568	0	0	0	1	1	1	37.80	35.74	-1.00
4569	0	0	0	1	1	1	41.70	35.74	-1.00
4570	0	0	0	1	1	1	45.60	35.74	-1.00
4571	0	0	0	1	1	1	49.50	35.74	-1.00
4572	0	0	0	1	1	1	53.40	35.74	-1.00
4573	0	0	0	1	1	1	57.30	35.74	-1.00
4574	0	0	0	1	1	1	61.20	35.74	-1.00
4575	0	0	0	1	1	1	65.10	35.74	-1.00
4576	0	0	0	1	1	1	69.00	35.74	-1.00
4577	0	0	0	1	1	1	-1.00	31.66	-1.00
4578	0	0	0	1	1	1	2.88	31.66	-1.00
4579	0	0	0	1	1	1	6.76	31.66	-1.00
4580	0	0	0	1	1	1	10.64	31.66	-1.00
4581	0	0	0	1	1	1	14.52	31.66	-1.00
4582	0	0	0	1	1	1	18.40	31.66	-1.00
4583	0	0	0	1	1	1	22.28	31.66	-1.00
4584	0	0	0	1	1	1	26.16	31.66	-1.00
4585	0	0	0	1	1	1	30.04	31.66	-1.00
4586	0	0	0	1	1	1	33.92	31.66	-1.00
4587	0	0	0	1	1	1	37.80	31.66	-1.00
4588	0	0	0	1	1	1	41.70	31.66	-1.00
4589	0	0	0	1	1	1	45.60	31.66	-1.00
4590	0	0	0	1	1	1	49.50	31.66	-1.00
4591	0	0	0	1	1	1	53.40	31.66	-1.00
4592	0	0	0	1	1	1	57.30	31.66	-1.00
4593	0	0	0	1	1	1	61.20	31.66	-1.00
4594	0	0	0	1	1	1	65.10	31.66	-1.00
4595	0	0	0	1	1	1	69.00	31.66	-1.00
4596	0	0	0	1	1	1	-1.00	27.58	-1.00
4597	0	0	0	1	1	1	2.88	27.58	-1.00
4598	0	0	0	1	1	1	6.76	27.58	-1.00
4599	0	0	0	1	1	1	10.64	27.58	-1.00
4600	0	0	0	1	1	1	14.52	27.58	-1.00
4601	0	0	0	1	1	1	18.40	27.58	-1.00
4602	0	0	0	1	1	1	22.28	27.58	-1.00
4603	0	0	0	1	1	1	26.16	27.58	-1.00
4604	0	0	0	1	1	1	30.04	27.58	-1.00
4605	0	0	0	1	1	1	33.92	27.58	-1.00
4606	0	0	0	1	1	1	37.80	27.58	-1.00
4607	0	0	0	1	1	1	41.70	27.58	-1.00
4608	0	0	0	1	1	1	45.60	27.58	-1.00
4609	0	0	0	1	1	1	49.50	27.58	-1.00
4610	0	0	0	1	1	1	53.40	27.58	-1.00
4611	0	0	0	1	1	1	57.30	27.58	-1.00
4612	0	0	0	1	1	1	61.20	27.58	-1.00
4613	0	0	0	1	1	1	65.10	27.58	-1.00

							SER-ESB-023-3.txt		
4614	0	0	0	1	1	1	69.00	27.58	-1.00
4615	0	0	0	1	1	1	-1.00	23.50	-1.00
4616	0	0	0	1	1	1	2.88	23.50	-1.00
4617	0	0	0	1	1	1	6.76	23.50	-1.00
4618	0	0	0	1	1	1	10.64	23.50	-1.00
4619	0	0	0	1	1	1	14.52	23.50	-1.00
4620	0	0	0	1	1	1	18.40	23.50	-1.00
4621	0	0	0	1	1	1	22.28	23.50	-1.00
4622	0	0	0	1	1	1	26.16	23.50	-1.00
4623	0	0	0	1	1	1	30.04	23.50	-1.00
4624	0	0	0	1	1	1	33.92	23.50	-1.00
4625	0	0	0	1	1	1	37.80	23.50	-1.00
4626	0	0	0	1	1	1	41.70	23.50	-1.00
4627	0	0	0	1	1	1	45.60	23.50	-1.00
4628	0	0	0	1	1	1	49.50	23.50	-1.00
4629	0	0	0	1	1	1	53.40	23.50	-1.00
4630	0	0	0	1	1	1	57.30	23.50	-1.00
4631	0	0	0	1	1	1	61.20	23.50	-1.00
4632	0	0	0	1	1	1	65.10	23.50	-1.00
4633	0	0	0	1	1	1	69.00	23.50	-1.00
4634	0	0	0	1	1	1	-1.00	19.42	-1.00
4635	0	0	0	1	1	1	2.88	19.42	-1.00
4636	0	0	0	1	1	1	6.76	19.42	-1.00
4637	0	0	0	1	1	1	10.64	19.42	-1.00
4638	0	0	0	1	1	1	14.52	19.42	-1.00
4639	0	0	0	1	1	1	18.40	19.42	-1.00
4640	0	0	0	1	1	1	22.28	19.42	-1.00
4641	0	0	0	1	1	1	26.16	19.42	-1.00
4642	0	0	0	1	1	1	30.04	19.42	-1.00
4643	0	0	0	1	1	1	33.92	19.42	-1.00
4644	0	0	0	1	1	1	37.80	19.42	-1.00
4645	0	0	0	1	1	1	41.70	19.42	-1.00
4646	0	0	0	1	1	1	45.60	19.42	-1.00
4647	0	0	0	1	1	1	49.50	19.42	-1.00
4648	0	0	0	1	1	1	53.40	19.42	-1.00
4649	0	0	0	1	1	1	57.30	19.42	-1.00
4650	0	0	0	1	1	1	61.20	19.42	-1.00
4651	0	0	0	1	1	1	65.10	19.42	-1.00
4652	0	0	0	1	1	1	69.00	19.42	-1.00
4653	0	0	0	1	1	1	-1.00	15.34	-1.00
4654	0	0	0	1	1	1	2.88	15.34	-1.00
4655	0	0	0	1	1	1	6.76	15.34	-1.00
4656	0	0	0	1	1	1	10.64	15.34	-1.00
4657	0	0	0	1	1	1	14.52	15.34	-1.00
4658	0	0	0	1	1	1	18.40	15.34	-1.00
4659	0	0	0	1	1	1	22.28	15.34	-1.00
4660	0	0	0	1	1	1	26.16	15.34	-1.00
4661	0	0	0	1	1	1	30.04	15.34	-1.00
4662	0	0	0	1	1	1	33.92	15.34	-1.00
4663	0	0	0	1	1	1	37.80	15.34	-1.00
4664	0	0	0	1	1	1	41.70	15.34	-1.00
4665	0	0	0	1	1	1	45.60	15.34	-1.00
4666	0	0	0	1	1	1	49.50	15.34	-1.00
4667	0	0	0	1	1	1	53.40	15.34	-1.00
4668	0	0	0	1	1	1	57.30	15.34	-1.00
4669	0	0	0	1	1	1	61.20	15.34	-1.00
4670	0	0	0	1	1	1	65.10	15.34	-1.00
4671	0	0	0	1	1	1	69.00	15.34	-1.00
4672	0	0	0	1	1	1	-1.00	11.26	-1.00
4673	0	0	0	1	1	1	2.88	11.26	-1.00
4674	0	0	0	1	1	1	6.76	11.26	-1.00
4675	0	0	0	1	1	1	10.64	11.26	-1.00
4676	0	0	0	1	1	1	14.52	11.26	-1.00

SER-ESB-023-3.txt

4677	0	0	0	1	1	1	18.40	11.26	-1.00
4678	0	0	0	1	1	1	22.28	11.26	-1.00
4679	0	0	0	1	1	1	26.16	11.26	-1.00
4680	0	0	0	1	1	1	30.04	11.26	-1.00
4681	0	0	0	1	1	1	33.92	11.26	-1.00
4682	0	0	0	1	1	1	37.80	11.26	-1.00
4683	0	0	0	1	1	1	41.70	11.26	-1.00
4684	0	0	0	1	1	1	45.60	11.26	-1.00
4685	0	0	0	1	1	1	49.50	11.26	-1.00
4686	0	0	0	1	1	1	53.40	11.26	-1.00
4687	0	0	0	1	1	1	57.30	11.26	-1.00
4688	0	0	0	1	1	1	61.20	11.26	-1.00
4689	0	0	0	1	1	1	65.10	11.26	-1.00
4690	0	0	0	1	1	1	69.00	11.26	-1.00
4691	0	0	0	1	1	1	-1.00	7.18	-1.00
4692	0	0	0	1	1	1	2.88	7.18	-1.00
4693	0	0	0	1	1	1	6.76	7.18	-1.00
4694	0	0	0	1	1	1	10.64	7.18	-1.00
4695	0	0	0	1	1	1	14.52	7.18	-1.00
4696	0	0	0	1	1	1	18.40	7.18	-1.00
4697	0	0	0	1	1	1	22.28	7.18	-1.00
4698	0	0	0	1	1	1	26.16	7.18	-1.00
4699	0	0	0	1	1	1	30.04	7.18	-1.00
4700	0	0	0	1	1	1	33.92	7.18	-1.00
4701	0	0	0	1	1	1	37.80	7.18	-1.00
4702	0	0	0	1	1	1	41.70	7.18	-1.00
4703	0	0	0	1	1	1	45.60	7.18	-1.00
4704	0	0	0	1	1	1	49.50	7.18	-1.00
4705	0	0	0	1	1	1	53.40	7.18	-1.00
4706	0	0	0	1	1	1	57.30	7.18	-1.00
4707	0	0	0	1	1	1	61.20	7.18	-1.00
4708	0	0	0	1	1	1	65.10	7.18	-1.00
4709	0	0	0	1	1	1	69.00	7.18	-1.00
4710	0	0	0	1	1	1	-1.00	3.09	-1.00
4711	0	0	0	1	1	1	2.88	3.09	-1.00
4712	0	0	0	1	1	1	6.76	3.09	-1.00
4713	0	0	0	1	1	1	10.64	3.09	-1.00
4714	0	0	0	1	1	1	14.52	3.09	-1.00
4715	0	0	0	1	1	1	18.40	3.09	-1.00
4716	0	0	0	1	1	1	22.28	3.09	-1.00
4717	0	0	0	1	1	1	26.16	3.09	-1.00
4718	0	0	0	1	1	1	30.04	3.09	-1.00
4719	0	0	0	1	1	1	33.92	3.09	-1.00
4720	0	0	0	1	1	1	37.80	3.09	-1.00
4721	0	0	0	1	1	1	41.70	3.09	-1.00
4722	0	0	0	1	1	1	45.60	3.09	-1.00
4723	0	0	0	1	1	1	49.50	3.09	-1.00
4724	0	0	0	1	1	1	53.40	3.09	-1.00
4725	0	0	0	1	1	1	57.30	3.09	-1.00
4726	0	0	0	1	1	1	61.20	3.09	-1.00
4727	0	0	0	1	1	1	65.10	3.09	-1.00
4728	0	0	0	1	1	1	69.00	3.09	-1.00
4729	0	0	0	1	1	1	-1.00	-1.00	-1.00
4730	0	0	0	1	1	1	2.88	-1.00	-1.00
4731	0	0	0	1	1	1	6.76	-1.00	-1.00
4732	0	0	0	1	1	1	10.64	-1.00	-1.00
4733	0	0	0	1	1	1	14.52	-1.00	-1.00
4734	0	0	0	1	1	1	18.40	-1.00	-1.00
4735	0	0	0	1	1	1	22.28	-1.00	-1.00
4736	0	0	0	1	1	1	26.16	-1.00	-1.00
4737	0	0	0	1	1	1	30.04	-1.00	-1.00
4738	0	0	0	1	1	1	33.92	-1.00	-1.00
4739	0	0	0	1	1	1	37.80	-1.00	-1.00

SER-ESB-023-3.txt

4740	0	0	0	1	1	1	41.70	-1.00	-1.00
4741	0	0	0	1	1	1	45.60	-1.00	-1.00
4742	0	0	0	1	1	1	49.50	-1.00	-1.00
4743	0	0	0	1	1	1	53.40	-1.00	-1.00
4744	0	0	0	1	1	1	57.30	-1.00	-1.00
4745	0	0	0	1	1	1	61.20	-1.00	-1.00
4746	0	0	0	1	1	1	65.10	-1.00	-1.00
4747	0	0	0	1	1	1	69.00	-1.00	-1.00
4748	1	1	1	1	1	1	0.00	0.00	0.00
4800	1	1	1	1	1	1	0.00	0.00	0.00
4801	0	0	0	1	1	1	-1.00	48.00	-2.00
4802	0	0	0	1	1	1	2.88	48.00	-2.00
4803	0	0	0	1	1	1	6.76	48.00	-2.00
4804	0	0	0	1	1	1	10.64	48.00	-2.00
4805	0	0	0	1	1	1	14.52	48.00	-2.00
4806	0	0	0	1	1	1	18.40	48.00	-2.00
4807	0	0	0	1	1	1	22.28	48.00	-2.00
4808	0	0	0	1	1	1	26.16	48.00	-2.00
4809	0	0	0	1	1	1	30.04	48.00	-2.00
4810	0	0	0	1	1	1	33.92	48.00	-2.00
4811	0	0	0	1	1	1	37.80	48.00	-2.00
4812	0	0	0	1	1	1	41.70	48.00	-2.00
4813	0	0	0	1	1	1	45.60	48.00	-2.00
4814	0	0	0	1	1	1	49.50	48.00	-2.00
4815	0	0	0	1	1	1	53.40	48.00	-2.00
4816	0	0	0	1	1	1	57.30	48.00	-2.00
4817	0	0	0	1	1	1	61.20	48.00	-2.00
4818	0	0	0	1	1	1	65.10	48.00	-2.00
4819	0	0	0	1	1	1	69.00	48.00	-2.00
4820	0	0	0	1	1	1	-1.00	43.91	-2.00
4821	0	0	0	1	1	1	2.88	43.91	-2.00
4822	0	0	0	1	1	1	6.76	43.91	-2.00
4823	0	0	0	1	1	1	10.64	43.91	-2.00
4824	0	0	0	1	1	1	14.52	43.91	-2.00
4825	0	0	0	1	1	1	18.40	43.91	-2.00
4826	0	0	0	1	1	1	22.28	43.91	-2.00
4827	0	0	0	1	1	1	26.16	43.91	-2.00
4828	0	0	0	1	1	1	30.04	43.91	-2.00
4829	0	0	0	1	1	1	33.92	43.91	-2.00
4830	0	0	0	1	1	1	37.80	43.91	-2.00
4831	0	0	0	1	1	1	41.70	43.91	-2.00
4832	0	0	0	1	1	1	45.60	43.91	-2.00
4833	0	0	0	1	1	1	49.50	43.91	-2.00
4834	0	0	0	1	1	1	53.40	43.91	-2.00
4835	0	0	0	1	1	1	57.30	43.91	-2.00
4836	0	0	0	1	1	1	61.20	43.91	-2.00
4837	0	0	0	1	1	1	65.10	43.91	-2.00
4838	0	0	0	1	1	1	69.00	43.91	-2.00
4839	0	0	0	1	1	1	-1.00	39.82	-2.00
4840	0	0	0	1	1	1	2.88	39.82	-2.00
4841	0	0	0	1	1	1	6.76	39.82	-2.00
4842	0	0	0	1	1	1	10.64	39.82	-2.00
4843	0	0	0	1	1	1	14.52	39.82	-2.00
4844	0	0	0	1	1	1	18.40	39.82	-2.00
4845	0	0	0	1	1	1	22.28	39.82	-2.00
4846	0	0	0	1	1	1	26.16	39.82	-2.00
4847	0	0	0	1	1	1	30.04	39.82	-2.00
4848	0	0	0	1	1	1	33.92	39.82	-2.00
4849	0	0	0	1	1	1	37.80	39.82	-2.00
4850	0	0	0	1	1	1	41.70	39.82	-2.00
4851	0	0	0	1	1	1	45.60	39.82	-2.00
4852	0	0	0	1	1	1	49.50	39.82	-2.00
4853	0	0	0	1	1	1	53.40	39.82	-2.00

1

							SER-ESB-023-3.txt		
4854	0	0	0	1	1	1	57.30	39.82	-2.00
4855	0	0	0	1	1	1	61.20	39.82	-2.00
4856	0	0	0	1	1	1	65.10	39.82	-2.00
4857	0	0	0	1	1	1	69.00	39.82	-2.00
4858	0	0	0	1	1	1	-1.00	35.74	-2.00
4859	0	0	0	1	1	1	2.88	35.74	-2.00
4860	0	0	0	1	1	1	6.76	35.74	-2.00
4861	0	0	0	1	1	1	10.64	35.74	-2.00
4862	0	0	0	1	1	1	14.52	35.74	-2.00
4863	0	0	0	1	1	1	18.40	35.74	-2.00
4864	0	0	0	1	1	1	22.28	35.74	-2.00
4865	0	0	0	1	1	1	26.16	35.74	-2.00
4866	0	0	0	1	1	1	30.04	35.74	-2.00
4867	0	0	0	1	1	1	33.92	35.74	-2.00
4868	0	0	0	1	1	1	37.80	35.74	-2.00
4869	0	0	0	1	1	1	41.70	35.74	-2.00
4870	0	0	0	1	1	1	45.60	35.74	-2.00
4871	0	0	0	1	1	1	49.50	35.74	-2.00
4872	0	0	0	1	1	1	53.40	35.74	-2.00
4873	0	0	0	1	1	1	57.30	35.74	-2.00
4874	0	0	0	1	1	1	61.20	35.74	-2.00
4875	0	0	0	1	1	1	65.10	35.74	-2.00
4876	0	0	0	1	1	1	69.00	35.74	-2.00
4877	0	0	0	1	1	1	-1.00	31.66	-2.00
4878	0	0	0	1	1	1	2.88	31.66	-2.00
4879	0	0	0	1	1	1	6.76	31.66	-2.00
4880	0	0	0	1	1	1	10.64	31.66	-2.00
4881	0	0	0	1	1	1	14.52	31.66	-2.00
4882	0	0	0	1	1	1	18.40	31.66	-2.00
4883	0	0	0	1	1	1	22.28	31.66	-2.00
4884	0	0	0	1	1	1	26.16	31.66	-2.00
4885	0	0	0	1	1	1	30.04	31.66	-2.00
4886	0	0	0	1	1	1	33.92	31.66	-2.00
4887	0	0	0	1	1	1	37.80	31.66	-2.00
4888	0	0	0	1	1	1	41.70	31.66	-2.00
4889	0	0	0	1	1	1	45.60	31.66	-2.00
4890	0	0	0	1	1	1	49.50	31.66	-2.00
4891	0	0	0	1	1	1	53.40	31.66	-2.00
4892	0	0	0	1	1	1	57.30	31.66	-2.00
4893	0	0	0	1	1	1	61.20	31.66	-2.00
4894	0	0	0	1	1	1	65.10	31.66	-2.00
4895	0	0	0	1	1	1	69.00	31.66	-2.00
4896	0	0	0	1	1	1	-1.00	27.58	-2.00
4897	0	0	0	1	1	1	2.88	27.58	-2.00
4898	0	0	0	1	1	1	6.76	27.58	-2.00
4899	0	0	0	1	1	1	10.64	27.58	-2.00
4900	0	0	0	1	1	1	14.52	27.58	-2.00
4901	0	0	0	1	1	1	18.40	27.58	-2.00
4902	0	0	0	1	1	1	22.28	27.58	-2.00
4903	0	0	0	1	1	1	26.16	27.58	-2.00
4904	0	0	0	1	1	1	30.04	27.58	-2.00
4905	0	0	0	1	1	1	33.92	27.58	-2.00
4906	0	0	0	1	1	1	37.80	27.58	-2.00
4907	0	0	0	1	1	1	41.70	27.58	-2.00
4908	0	0	0	1	1	1	45.60	27.58	-2.00
4909	0	0	0	1	1	1	49.50	27.58	-2.00
4910	0	0	0	1	1	1	53.40	27.58	-2.00
4911	0	0	0	1	1	1	57.30	27.58	-2.00
4912	0	0	0	1	1	1	61.20	27.58	-2.00
4913	0	0	0	1	1	1	65.10	27.58	-2.00
4914	0	0	0	1	1	1	69.00	27.58	-2.00
4915	0	0	0	1	1	1	-1.00	23.50	-2.00
4916	0	0	0	1	1	1	2.88	23.50	-2.00

							SER-ESB-023-3.txt		
4917	0	0	0	1	1	1	6.76	23.50	-2.00
4918	0	0	0	1	1	1	10.64	23.50	-2.00
4919	0	0	0	1	1	1	14.52	23.50	-2.00
4920	0	0	0	1	1	1	18.40	23.50	-2.00
4921	0	0	0	1	1	1	22.28	23.50	-2.00
4922	0	0	0	1	1	1	26.16	23.50	-2.00
4923	0	0	0	1	1	1	30.04	23.50	-2.00
4924	0	0	0	1	1	1	33.92	23.50	-2.00
4925	0	0	0	1	1	1	37.80	23.50	-2.00
4926	0	0	0	1	1	1	41.70	23.50	-2.00
4927	0	0	0	1	1	1	45.60	23.50	-2.00
4928	0	0	0	1	1	1	49.50	23.50	-2.00
4929	0	0	0	1	1	1	53.40	23.50	-2.00
4930	0	0	0	1	1	1	57.30	23.50	-2.00
4931	0	0	0	1	1	1	61.20	23.50	-2.00
4932	0	0	0	1	1	1	65.10	23.50	-2.00
4933	0	0	0	1	1	1	69.00	23.50	-2.00
4934	0	0	0	1	1	1	-1.00	19.42	-2.00
4935	0	0	0	1	1	1	2.88	19.42	-2.00
4936	0	0	0	1	1	1	6.76	19.42	-2.00
4937	0	0	0	1	1	1	10.64	19.42	-2.00
4938	0	0	0	1	1	1	14.52	19.42	-2.00
4939	0	0	0	1	1	1	18.40	19.42	-2.00
4940	0	0	0	1	1	1	22.28	19.42	-2.00
4941	0	0	0	1	1	1	26.16	19.42	-2.00
4942	0	0	0	1	1	1	30.04	19.42	-2.00
4943	0	0	0	1	1	1	33.92	19.42	-2.00
4944	0	0	0	1	1	1	37.80	19.42	-2.00
4945	0	0	0	1	1	1	41.70	19.42	-2.00
4946	0	0	0	1	1	1	45.60	19.42	-2.00
4947	0	0	0	1	1	1	49.50	19.42	-2.00
4948	0	0	0	1	1	1	53.40	19.42	-2.00
4949	0	0	0	1	1	1	57.30	19.42	-2.00
4950	0	0	0	1	1	1	61.20	19.42	-2.00
4951	0	0	0	1	1	1	65.10	19.42	-2.00
4952	0	0	0	1	1	1	69.00	19.42	-2.00
4953	0	0	0	1	1	1	-1.00	15.34	-2.00
4954	0	0	0	1	1	1	2.88	15.34	-2.00
4955	0	0	0	1	1	1	6.76	15.34	-2.00
4956	0	0	0	1	1	1	10.64	15.34	-2.00
4957	0	0	0	1	1	1	14.52	15.34	-2.00
4958	0	0	0	1	1	1	18.40	15.34	-2.00
4959	0	0	0	1	1	1	22.28	15.34	-2.00
4960	0	0	0	1	1	1	26.16	15.34	-2.00
4961	0	0	0	1	1	1	30.04	15.34	-2.00
4962	0	0	0	1	1	1	33.92	15.34	-2.00
4963	0	0	0	1	1	1	37.80	15.34	-2.00
4964	0	0	0	1	1	1	41.70	15.34	-2.00
4965	0	0	0	1	1	1	45.60	15.34	-2.00
4966	0	0	0	1	1	1	49.50	15.34	-2.00
4967	0	0	0	1	1	1	53.40	15.34	-2.00
4968	0	0	0	1	1	1	57.30	15.34	-2.00
4969	0	0	0	1	1	1	61.20	15.34	-2.00
4970	0	0	0	1	1	1	65.10	15.34	-2.00
4971	0	0	0	1	1	1	69.00	15.34	-2.00
4972	0	0	0	1	1	1	-1.00	11.26	-2.00
4973	0	0	0	1	1	1	2.88	11.26	-2.00
4974	0	0	0	1	1	1	6.76	11.26	-2.00
4975	0	0	0	1	1	1	10.64	11.26	-2.00
4976	0	0	0	1	1	1	14.52	11.26	-2.00
4977	0	0	0	1	1	1	18.40	11.26	-2.00
4978	0	0	0	1	1	1	22.28	11.26	-2.00
4979	0	0	0	1	1	1	26.16	11.26	-2.00

SER-ESB-023-3.txt

4980	0	0	0	1	1	1	30.04	11.26	-2.00
4981	0	0	0	1	1	1	33.92	11.26	-2.00
4982	0	0	0	1	1	1	37.80	11.26	-2.00
4983	0	0	0	1	1	1	41.70	11.26	-2.00
4984	0	0	0	1	1	1	45.60	11.26	-2.00
4985	0	0	0	1	1	1	49.50	11.26	-2.00
4986	0	0	0	1	1	1	53.40	11.26	-2.00
4987	0	0	0	1	1	1	57.30	11.26	-2.00
4988	0	0	0	1	1	1	61.20	11.26	-2.00
4989	0	0	0	1	1	1	65.10	11.26	-2.00
4990	0	0	0	1	1	1	69.00	11.26	-2.00
4991	0	0	0	1	1	1	-1.00	7.18	-2.00
4992	0	0	0	1	1	1	2.88	7.18	-2.00
4993	0	0	0	1	1	1	6.76	7.18	-2.00
4994	0	0	0	1	1	1	10.64	7.18	-2.00
4995	0	0	0	1	1	1	14.52	7.18	-2.00
4996	0	0	0	1	1	1	18.40	7.18	-2.00
4997	0	0	0	1	1	1	22.28	7.18	-2.00
4998	0	0	0	1	1	1	26.16	7.18	-2.00
4999	0	0	0	1	1	1	30.04	7.18	-2.00
5000	0	0	0	1	1	1	33.92	7.18	-2.00
5001	0	0	0	1	1	1	37.80	7.18	-2.00
5002	0	0	0	1	1	1	41.70	7.18	-2.00
5003	0	0	0	1	1	1	45.60	7.18	-2.00
5004	0	0	0	1	1	1	49.50	7.18	-2.00
5005	0	0	0	1	1	1	53.40	7.18	-2.00
5006	0	0	0	1	1	1	57.30	7.18	-2.00
5007	0	0	0	1	1	1	61.20	7.18	-2.00
5008	0	0	0	1	1	1	65.10	7.18	-2.00
5009	0	0	0	1	1	1	69.00	7.18	-2.00
5010	0	0	0	1	1	1	-1.00	3.09	-2.00
5011	0	0	0	1	1	1	2.88	3.09	-2.00
5012	0	0	0	1	1	1	6.76	3.09	-2.00
5013	0	0	0	1	1	1	10.64	3.09	-2.00
5014	0	0	0	1	1	1	14.52	3.09	-2.00
5015	0	0	0	1	1	1	18.40	3.09	-2.00
5016	0	0	0	1	1	1	22.28	3.09	-2.00
5017	0	0	0	1	1	1	26.16	3.09	-2.00
5018	0	0	0	1	1	1	30.04	3.09	-2.00
5019	0	0	0	1	1	1	33.92	3.09	-2.00
5020	0	0	0	1	1	1	37.80	3.09	-2.00
5021	0	0	0	1	1	1	41.70	3.09	-2.00
5022	0	0	0	1	1	1	45.60	3.09	-2.00
5023	0	0	0	1	1	1	49.50	3.09	-2.00
5024	0	0	0	1	1	1	53.40	3.09	-2.00
5025	0	0	0	1	1	1	57.30	3.09	-2.00
5026	0	0	0	1	1	1	61.20	3.09	-2.00
5027	0	0	0	1	1	1	65.10	3.09	-2.00
5028	0	0	0	1	1	1	69.00	3.09	-2.00
5029	0	0	0	1	1	1	-1.00	-1.00	-2.00
5030	0	0	0	1	1	1	2.88	-1.00	-2.00
5031	0	0	0	1	1	1	6.76	-1.00	-2.00
5032	0	0	0	1	1	1	10.64	-1.00	-2.00
5033	0	0	0	1	1	1	14.52	-1.00	-2.00
5034	0	0	0	1	1	1	18.40	-1.00	-2.00
5035	0	0	0	1	1	1	22.28	-1.00	-2.00
5036	0	0	0	1	1	1	26.16	-1.00	-2.00
5037	0	0	0	1	1	1	30.04	-1.00	-2.00
5038	0	0	0	1	1	1	33.92	-1.00	-2.00
5039	0	0	0	1	1	1	37.80	-1.00	-2.00
5040	0	0	0	1	1	1	41.70	-1.00	-2.00
5041	0	0	0	1	1	1	45.60	-1.00	-2.00
5042	0	0	0	1	1	1	49.50	-1.00	-2.00

SER-ESB-023-3.txt

5043	0	0	0	1	1	1	53.40	-1.00	-2.00
5044	0	0	0	1	1	1	57.30	-1.00	-2.00
5045	0	0	0	1	1	1	61.20	-1.00	-2.00
5046	0	0	0	1	1	1	65.10	-1.00	-2.00
5047	0	0	0	1	1	1	69.00	-1.00	-2.00
5048	1	1	1	1	1	1	0.00	0.00	0.00
5100	1	1	1	1	1	1	0.00	0.00	0.00
5101	0	0	0	1	1	1	-1.00	48.00	-3.10
5102	0	0	0	1	1	1	2.88	48.00	-3.10
5103	0	0	0	1	1	1	6.76	48.00	-3.10
5104	0	0	0	1	1	1	10.64	48.00	-3.10
5105	0	0	0	1	1	1	14.52	48.00	-3.10
5106	0	0	0	1	1	1	18.40	48.00	-3.10
5107	0	0	0	1	1	1	22.28	48.00	-3.10
5108	0	0	0	1	1	1	26.16	48.00	-3.10
5109	0	0	0	1	1	1	30.04	48.00	-3.10
5110	0	0	0	1	1	1	33.92	48.00	-3.10
5111	0	0	0	1	1	1	37.80	48.00	-3.10
5112	0	0	0	1	1	1	41.70	48.00	-3.10
5113	0	0	0	1	1	1	45.60	48.00	-3.10
5114	0	0	0	1	1	1	49.50	48.00	-3.10
5115	0	0	0	1	1	1	53.40	48.00	-3.10
5116	0	0	0	1	1	1	57.30	48.00	-3.10
5117	0	0	0	1	1	1	61.20	48.00	-3.10
5118	0	0	0	1	1	1	65.10	48.00	-3.10
5119	0	0	0	1	1	1	69.00	48.00	-3.10
5120	0	0	0	1	1	1	-1.00	43.91	-3.10
5121	0	0	0	1	1	1	2.88	43.91	-3.10
5122	0	0	0	1	1	1	6.76	43.91	-3.10
5123	0	0	0	1	1	1	10.64	43.91	-3.10
5124	0	0	0	1	1	1	14.52	43.91	-3.10
5125	0	0	0	1	1	1	18.40	43.91	-3.10
5126	0	0	0	1	1	1	22.28	43.91	-3.10
5127	0	0	0	1	1	1	26.16	43.91	-3.10
5128	0	0	0	1	1	1	30.04	43.91	-3.10
5129	0	0	0	1	1	1	33.92	43.91	-3.10
5130	0	0	0	1	1	1	37.80	43.91	-3.10
5131	0	0	0	1	1	1	41.70	43.91	-3.10
5132	0	0	0	1	1	1	45.60	43.91	-3.10
5133	0	0	0	1	1	1	49.50	43.91	-3.10
5134	0	0	0	1	1	1	53.40	43.91	-3.10
5135	0	0	0	1	1	1	57.30	43.91	-3.10
5136	0	0	0	1	1	1	61.20	43.91	-3.10
5137	0	0	0	1	1	1	65.10	43.91	-3.10
5138	0	0	0	1	1	1	69.00	43.91	-3.10
5139	0	0	0	1	1	1	-1.00	39.82	-3.10
5140	0	0	0	1	1	1	2.88	39.82	-3.10
5141	0	0	0	1	1	1	6.76	39.82	-3.10
5142	0	0	0	1	1	1	10.64	39.82	-3.10
5143	0	0	0	1	1	1	14.52	39.82	-3.10
5144	0	0	0	1	1	1	18.40	39.82	-3.10
5145	0	0	0	1	1	1	22.28	39.82	-3.10
5146	0	0	0	1	1	1	26.16	39.82	-3.10
5147	0	0	0	1	1	1	30.04	39.82	-3.10
5148	0	0	0	1	1	1	33.92	39.82	-3.10
5149	0	0	0	1	1	1	37.80	39.82	-3.10
5150	0	0	0	1	1	1	41.70	39.82	-3.10
5151	0	0	0	1	1	1	45.60	39.82	-3.10
5152	0	0	0	1	1	1	49.50	39.82	-3.10
5153	0	0	0	1	1	1	53.40	39.82	-3.10
5154	0	0	0	1	1	1	57.30	39.82	-3.10
5155	0	0	0	1	1	1	61.20	39.82	-3.10
5156	0	0	0	1	1	1	65.10	39.82	-3.10

1

							SER-ESB-023-3.txt		
5157	0	0	0	1	1	1	69.00	39.82	-3.10
5158	0	0	0	1	1	1	-1.00	35.74	-3.10
5159	0	0	0	1	1	1	2.88	35.74	-3.10
5160	0	0	0	1	1	1	6.76	35.74	-3.10
5161	0	0	0	1	1	1	10.64	35.74	-3.10
5162	0	0	0	1	1	1	14.52	35.74	-3.10
5163	0	0	0	1	1	1	18.40	35.74	-3.10
5164	0	0	0	1	1	1	22.28	35.74	-3.10
5165	0	0	0	1	1	1	26.16	35.74	-3.10
5166	0	0	0	1	1	1	30.04	35.74	-3.10
5167	0	0	0	1	1	1	33.92	35.74	-3.10
5168	0	0	0	1	1	1	37.80	35.74	-3.10
5169	0	0	0	1	1	1	41.70	35.74	-3.10
5170	0	0	0	1	1	1	45.60	35.74	-3.10
5171	0	0	0	1	1	1	49.50	35.74	-3.10
5172	0	0	0	1	1	1	53.40	35.74	-3.10
5173	0	0	0	1	1	1	57.30	35.74	-3.10
5174	0	0	0	1	1	1	61.20	35.74	-3.10
5175	0	0	0	1	1	1	65.10	35.74	-3.10
5176	0	0	0	1	1	1	69.00	35.74	-3.10
5177	0	0	0	1	1	1	-1.00	31.66	-3.10
5178	0	0	0	1	1	1	2.88	31.66	-3.10
5179	0	0	0	1	1	1	6.76	31.66	-3.10
5180	0	0	0	1	1	1	10.64	31.66	-3.10
5181	0	0	0	1	1	1	14.52	31.66	-3.10
5182	0	0	0	1	1	1	18.40	31.66	-3.10
5183	0	0	0	1	1	1	22.28	31.66	-3.10
5184	0	0	0	1	1	1	26.16	31.66	-3.10
5185	0	0	0	1	1	1	30.04	31.66	-3.10
5186	0	0	0	1	1	1	33.92	31.66	-3.10
5187	0	0	0	1	1	1	37.80	31.66	-3.10
5188	0	0	0	1	1	1	41.70	31.66	-3.10
5189	0	0	0	1	1	1	45.60	31.66	-3.10
5190	0	0	0	1	1	1	49.50	31.66	-3.10
5191	0	0	0	1	1	1	53.40	31.66	-3.10
5192	0	0	0	1	1	1	57.30	31.66	-3.10
5193	0	0	0	1	1	1	61.20	31.66	-3.10
5194	0	0	0	1	1	1	65.10	31.66	-3.10
5195	0	0	0	1	1	1	69.00	31.66	-3.10
5196	0	0	0	1	1	1	-1.00	27.58	-3.10
5197	0	0	0	1	1	1	2.88	27.58	-3.10
5198	0	0	0	1	1	1	6.76	27.58	-3.10
5199	0	0	0	1	1	1	10.64	27.58	-3.10
5200	0	0	0	1	1	1	14.52	27.58	-3.10
5201	0	0	0	1	1	1	18.40	27.58	-3.10
5202	0	0	0	1	1	1	22.28	27.58	-3.10
5203	0	0	0	1	1	1	26.16	27.58	-3.10
5204	0	0	0	1	1	1	30.04	27.58	-3.10
5205	0	0	0	1	1	1	33.92	27.58	-3.10
5206	0	0	0	1	1	1	37.80	27.58	-3.10
5207	0	0	0	1	1	1	41.70	27.58	-3.10
5208	0	0	0	1	1	1	45.60	27.58	-3.10
5209	0	0	0	1	1	1	49.50	27.58	-3.10
5210	0	0	0	1	1	1	53.40	27.58	-3.10
5211	0	0	0	1	1	1	57.30	27.58	-3.10
5212	0	0	0	1	1	1	61.20	27.58	-3.10
5213	0	0	0	1	1	1	65.10	27.58	-3.10
5214	0	0	0	1	1	1	69.00	27.58	-3.10
5215	0	0	0	1	1	1	-1.00	23.50	-3.10
5216	0	0	0	1	1	1	2.88	23.50	-3.10
5217	0	0	0	1	1	1	6.76	23.50	-3.10
5218	0	0	0	1	1	1	10.64	23.50	-3.10
5219	0	0	0	1	1	1	14.52	23.50	-3.10

SER-ESB-023-3.txt

5220	0	0	0	1	1	1	18.40	23.50	-3.10
5221	0	0	0	1	1	1	22.28	23.50	-3.10
5222	0	0	0	1	1	1	26.16	23.50	-3.10
5223	0	0	0	1	1	1	30.04	23.50	-3.10
5224	0	0	0	1	1	1	33.92	23.50	-3.10
5225	0	0	0	1	1	1	37.80	23.50	-3.10
5226	0	0	0	1	1	1	41.70	23.50	-3.10
5227	0	0	0	1	1	1	45.60	23.50	-3.10
5228	0	0	0	1	1	1	49.50	23.50	-3.10
5229	0	0	0	1	1	1	53.40	23.50	-3.10
5230	0	0	0	1	1	1	57.30	23.50	-3.10
5231	0	0	0	1	1	1	61.20	23.50	-3.10
5232	0	0	0	1	1	1	65.10	23.50	-3.10
5233	0	0	0	1	1	1	69.00	23.50	-3.10
5234	0	0	0	1	1	1	-1.00	19.42	-3.10
5235	0	0	0	1	1	1	2.88	19.42	-3.10
5236	0	0	0	1	1	1	6.76	19.42	-3.10
5237	0	0	0	1	1	1	10.64	19.42	-3.10
5238	0	0	0	1	1	1	14.52	19.42	-3.10
5239	0	0	0	1	1	1	18.40	19.42	-3.10
5240	0	0	0	1	1	1	22.28	19.42	-3.10
5241	0	0	0	1	1	1	26.16	19.42	-3.10
5242	0	0	0	1	1	1	30.04	19.42	-3.10
5243	0	0	0	1	1	1	33.92	19.42	-3.10
5244	0	0	0	1	1	1	37.80	19.42	-3.10
5245	0	0	0	1	1	1	41.70	19.42	-3.10
5246	0	0	0	1	1	1	45.60	19.42	-3.10
5247	0	0	0	1	1	1	49.50	19.42	-3.10
5248	0	0	0	1	1	1	53.40	19.42	-3.10
5249	0	0	0	1	1	1	57.30	19.42	-3.10
5250	0	0	0	1	1	1	61.20	19.42	-3.10
5251	0	0	0	1	1	1	65.10	19.42	-3.10
5252	0	0	0	1	1	1	69.00	19.42	-3.10
5253	0	0	0	1	1	1	-1.00	15.34	-3.10
5254	0	0	0	1	1	1	2.88	15.34	-3.10
5255	0	0	0	1	1	1	6.76	15.34	-3.10
5256	0	0	0	1	1	1	10.64	15.34	-3.10
5257	0	0	0	1	1	1	14.52	15.34	-3.10
5258	0	0	0	1	1	1	18.40	15.34	-3.10
5259	0	0	0	1	1	1	22.28	15.34	-3.10
5260	0	0	0	1	1	1	26.16	15.34	-3.10
5261	0	0	0	1	1	1	30.04	15.34	-3.10
5262	0	0	0	1	1	1	33.92	15.34	-3.10
5263	0	0	0	1	1	1	37.80	15.34	-3.10
5264	0	0	0	1	1	1	41.70	15.34	-3.10
5265	0	0	0	1	1	1	45.60	15.34	-3.10
5266	0	0	0	1	1	1	49.50	15.34	-3.10
5267	0	0	0	1	1	1	53.40	15.34	-3.10
5268	0	0	0	1	1	1	57.30	15.34	-3.10
5269	0	0	0	1	1	1	61.20	15.34	-3.10
5270	0	0	0	1	1	1	65.10	15.34	-3.10
5271	0	0	0	1	1	1	69.00	15.34	-3.10
5272	0	0	0	1	1	1	-1.00	11.26	-3.10
5273	0	0	0	1	1	1	2.88	11.26	-3.10
5274	0	0	0	1	1	1	6.76	11.26	-3.10
5275	0	0	0	1	1	1	10.64	11.26	-3.10
5276	0	0	0	1	1	1	14.52	11.26	-3.10
5277	0	0	0	1	1	1	18.40	11.26	-3.10
5278	0	0	0	1	1	1	22.28	11.26	-3.10
5279	0	0	0	1	1	1	26.16	11.26	-3.10
5280	0	0	0	1	1	1	30.04	11.26	-3.10
5281	0	0	0	1	1	1	33.92	11.26	-3.10
5282	0	0	0	1	1	1	37.80	11.26	-3.10

SER-ESB-023-3.txt

5283	0	0	0	1	1	1	41.70	11.26	-3.10
5284	0	0	0	1	1	1	45.60	11.26	-3.10
5285	0	0	0	1	1	1	49.50	11.26	-3.10
5286	0	0	0	1	1	1	53.40	11.26	-3.10
5287	0	0	0	1	1	1	57.30	11.26	-3.10
5288	0	0	0	1	1	1	61.20	11.26	-3.10
5289	0	0	0	1	1	1	65.10	11.26	-3.10
5290	0	0	0	1	1	1	69.00	11.26	-3.10
5291	0	0	0	1	1	1	-1.00	7.18	-3.10
5292	0	0	0	1	1	1	2.88	7.18	-3.10
5293	0	0	0	1	1	1	6.76	7.18	-3.10
5294	0	0	0	1	1	1	10.64	7.18	-3.10
5295	0	0	0	1	1	1	14.52	7.18	-3.10
5296	0	0	0	1	1	1	18.40	7.18	-3.10
5297	0	0	0	1	1	1	22.28	7.18	-3.10
5298	0	0	0	1	1	1	26.16	7.18	-3.10
5299	0	0	0	1	1	1	30.04	7.18	-3.10
5300	0	0	0	1	1	1	33.92	7.18	-3.10
5301	0	0	0	1	1	1	37.80	7.18	-3.10
5302	0	0	0	1	1	1	41.70	7.18	-3.10
5303	0	0	0	1	1	1	45.60	7.18	-3.10
5304	0	0	0	1	1	1	49.50	7.18	-3.10
5305	0	0	0	1	1	1	53.40	7.18	-3.10
5306	0	0	0	1	1	1	57.30	7.18	-3.10
5307	0	0	0	1	1	1	61.20	7.18	-3.10
5308	0	0	0	1	1	1	65.10	7.18	-3.10
5309	0	0	0	1	1	1	69.00	7.18	-3.10
5310	0	0	0	1	1	1	-1.00	3.09	-3.10
5311	0	0	0	1	1	1	2.88	3.09	-3.10
5312	0	0	0	1	1	1	6.76	3.09	-3.10
5313	0	0	0	1	1	1	10.64	3.09	-3.10
5314	0	0	0	1	1	1	14.52	3.09	-3.10
5315	0	0	0	1	1	1	18.40	3.09	-3.10
5316	0	0	0	1	1	1	22.28	3.09	-3.10
5317	0	0	0	1	1	1	26.16	3.09	-3.10
5318	0	0	0	1	1	1	30.04	3.09	-3.10
5319	0	0	0	1	1	1	33.92	3.09	-3.10
5320	0	0	0	1	1	1	37.80	3.09	-3.10
5321	0	0	0	1	1	1	41.70	3.09	-3.10
5322	0	0	0	1	1	1	45.60	3.09	-3.10
5323	0	0	0	1	1	1	49.50	3.09	-3.10
5324	0	0	0	1	1	1	53.40	3.09	-3.10
5325	0	0	0	1	1	1	57.30	3.09	-3.10
5326	0	0	0	1	1	1	61.20	3.09	-3.10
5327	0	0	0	1	1	1	65.10	3.09	-3.10
5328	0	0	0	1	1	1	69.00	3.09	-3.10
5329	0	0	0	1	1	1	-1.00	-1.00	-3.10
5330	0	0	0	1	1	1	2.88	-1.00	-3.10
5331	0	0	0	1	1	1	6.76	-1.00	-3.10
5332	0	0	0	1	1	1	10.64	-1.00	-3.10
5333	0	0	0	1	1	1	14.52	-1.00	-3.10
5334	0	0	0	1	1	1	18.40	-1.00	-3.10
5335	0	0	0	1	1	1	22.28	-1.00	-3.10
5336	0	0	0	1	1	1	26.16	-1.00	-3.10
5337	0	0	0	1	1	1	30.04	-1.00	-3.10
5338	0	0	0	1	1	1	33.92	-1.00	-3.10
5339	0	0	0	1	1	1	37.80	-1.00	-3.10
5340	0	0	0	1	1	1	41.70	-1.00	-3.10
5341	0	0	0	1	1	1	45.60	-1.00	-3.10
5342	0	0	0	1	1	1	49.50	-1.00	-3.10
5343	0	0	0	1	1	1	53.40	-1.00	-3.10
5344	0	0	0	1	1	1	57.30	-1.00	-3.10
5345	0	0	0	1	1	1	61.20	-1.00	-3.10

							SER-ESB-023-3.txt		
5346	0	0	0	1	1	1	65.10	-1.00	-3.10
5347	0	0	0	1	1	1	69.00	-1.00	-3.10
5348	1	1	1	1	1	1	0.00	0.00	0.00
5400	1	1	1	1	1	1	0.00	0.00	0.00
5401	0	0	0	1	1	1	-1.00	48.00	-4.20
5402	0	0	0	1	1	1	2.88	48.00	-4.20
5403	0	0	0	1	1	1	6.76	48.00	-4.20
5404	0	0	0	1	1	1	10.64	48.00	-4.20
5405	0	0	0	1	1	1	14.52	48.00	-4.20
5406	0	0	0	1	1	1	18.40	48.00	-4.20
5407	0	0	0	1	1	1	22.28	48.00	-4.20
5408	0	0	0	1	1	1	26.16	48.00	-4.20
5409	0	0	0	1	1	1	30.04	48.00	-4.20
5410	0	0	0	1	1	1	33.92	48.00	-4.20
5411	0	0	0	1	1	1	37.80	48.00	-4.20
5412	0	0	0	1	1	1	41.70	48.00	-4.20
5413	0	0	0	1	1	1	45.60	48.00	-4.20
5414	0	0	0	1	1	1	49.50	48.00	-4.20
5415	0	0	0	1	1	1	53.40	48.00	-4.20
5416	0	0	0	1	1	1	57.30	48.00	-4.20
5417	0	0	0	1	1	1	61.20	48.00	-4.20
5418	0	0	0	1	1	1	65.10	48.00	-4.20
5419	0	0	0	1	1	1	69.00	48.00	-4.20
5420	0	0	0	1	1	1	-1.00	43.91	-4.20
5421	0	0	0	1	1	1	2.88	43.91	-4.20
5422	0	0	0	1	1	1	6.76	43.91	-4.20
5423	0	0	0	1	1	1	10.64	43.91	-4.20
5424	0	0	0	1	1	1	14.52	43.91	-4.20
5425	0	0	0	1	1	1	18.40	43.91	-4.20
5426	0	0	0	1	1	1	22.28	43.91	-4.20
5427	0	0	0	1	1	1	26.16	43.91	-4.20
5428	0	0	0	1	1	1	30.04	43.91	-4.20
5429	0	0	0	1	1	1	33.92	43.91	-4.20
5430	0	0	0	1	1	1	37.80	43.91	-4.20
5431	0	0	0	1	1	1	41.70	43.91	-4.20
5432	0	0	0	1	1	1	45.60	43.91	-4.20
5433	0	0	0	1	1	1	49.50	43.91	-4.20
5434	0	0	0	1	1	1	53.40	43.91	-4.20
5435	0	0	0	1	1	1	57.30	43.91	-4.20
5436	0	0	0	1	1	1	61.20	43.91	-4.20
5437	0	0	0	1	1	1	65.10	43.91	-4.20
5438	0	0	0	1	1	1	69.00	43.91	-4.20
5439	0	0	0	1	1	1	-1.00	39.82	-4.20
5440	0	0	0	1	1	1	2.88	39.82	-4.20
5441	0	0	0	1	1	1	6.76	39.82	-4.20
5442	0	0	0	1	1	1	10.64	39.82	-4.20
5443	0	0	0	1	1	1	14.52	39.82	-4.20
5444	0	0	0	1	1	1	18.40	39.82	-4.20
5445	0	0	0	1	1	1	22.28	39.82	-4.20
5446	0	0	0	1	1	1	26.16	39.82	-4.20
5447	0	0	0	1	1	1	30.04	39.82	-4.20
5448	0	0	0	1	1	1	33.92	39.82	-4.20
5449	0	0	0	1	1	1	37.80	39.82	-4.20
5450	0	0	0	1	1	1	41.70	39.82	-4.20
5451	0	0	0	1	1	1	45.60	39.82	-4.20
5452	0	0	0	1	1	1	49.50	39.82	-4.20
5453	0	0	0	1	1	1	53.40	39.82	-4.20
5454	0	0	0	1	1	1	57.30	39.82	-4.20
5455	0	0	0	1	1	1	61.20	39.82	-4.20
5456	0	0	0	1	1	1	65.10	39.82	-4.20
5457	0	0	0	1	1	1	69.00	39.82	-4.20
5458	0	0	0	1	1	1	-1.00	35.74	-4.20
5459	0	0	0	1	1	1	2.88	35.74	-4.20

1

							SER-ESB-023-3.txt		
5460	0	0	0	1	1	1	6.76	35.74	-4.20
5461	0	0	0	1	1	1	10.64	35.74	-4.20
5462	0	0	0	1	1	1	14.52	35.74	-4.20
5463	0	0	0	1	1	1	18.40	35.74	-4.20
5464	0	0	0	1	1	1	22.28	35.74	-4.20
5465	0	0	0	1	1	1	26.16	35.74	-4.20
5466	0	0	0	1	1	1	30.04	35.74	-4.20
5467	0	0	0	1	1	1	33.92	35.74	-4.20
5468	0	0	0	1	1	1	37.80	35.74	-4.20
5469	0	0	0	1	1	1	41.70	35.74	-4.20
5470	0	0	0	1	1	1	45.60	35.74	-4.20
5471	0	0	0	1	1	1	49.50	35.74	-4.20
5472	0	0	0	1	1	1	53.40	35.74	-4.20
5473	0	0	0	1	1	1	57.30	35.74	-4.20
5474	0	0	0	1	1	1	61.20	35.74	-4.20
5475	0	0	0	1	1	1	65.10	35.74	-4.20
5476	0	0	0	1	1	1	69.00	35.74	-4.20
5477	0	0	0	1	1	1	-1.00	31.66	-4.20
5478	0	0	0	1	1	1	2.88	31.66	-4.20
5479	0	0	0	1	1	1	6.76	31.66	-4.20
5480	0	0	0	1	1	1	10.64	31.66	-4.20
5481	0	0	0	1	1	1	14.52	31.66	-4.20
5482	0	0	0	1	1	1	18.40	31.66	-4.20
5483	0	0	0	1	1	1	22.28	31.66	-4.20
5484	0	0	0	1	1	1	26.16	31.66	-4.20
5485	0	0	0	1	1	1	30.04	31.66	-4.20
5486	0	0	0	1	1	1	33.92	31.66	-4.20
5487	0	0	0	1	1	1	37.80	31.66	-4.20
5488	0	0	0	1	1	1	41.70	31.66	-4.20
5489	0	0	0	1	1	1	45.60	31.66	-4.20
5490	0	0	0	1	1	1	49.50	31.66	-4.20
5491	0	0	0	1	1	1	53.40	31.66	-4.20
5492	0	0	0	1	1	1	57.30	31.66	-4.20
5493	0	0	0	1	1	1	61.20	31.66	-4.20
5494	0	0	0	1	1	1	65.10	31.66	-4.20
5495	0	0	0	1	1	1	69.00	31.66	-4.20
5496	0	0	0	1	1	1	-1.00	27.58	-4.20
5497	0	0	0	1	1	1	2.88	27.58	-4.20
5498	0	0	0	1	1	1	6.76	27.58	-4.20
5499	0	0	0	1	1	1	10.64	27.58	-4.20
5500	0	0	0	1	1	1	14.52	27.58	-4.20
5501	0	0	0	1	1	1	18.40	27.58	-4.20
5502	0	0	0	1	1	1	22.28	27.58	-4.20
5503	0	0	0	1	1	1	26.16	27.58	-4.20
5504	0	0	0	1	1	1	30.04	27.58	-4.20
5505	0	0	0	1	1	1	33.92	27.58	-4.20
5506	0	0	0	1	1	1	37.80	27.58	-4.20
5507	0	0	0	1	1	1	41.70	27.58	-4.20
5508	0	0	0	1	1	1	45.60	27.58	-4.20
5509	0	0	0	1	1	1	49.50	27.58	-4.20
5510	0	0	0	1	1	1	53.40	27.58	-4.20
5511	0	0	0	1	1	1	57.30	27.58	-4.20
5512	0	0	0	1	1	1	61.20	27.58	-4.20
5513	0	0	0	1	1	1	65.10	27.58	-4.20
5514	0	0	0	1	1	1	69.00	27.58	-4.20
5515	0	0	0	1	1	1	-1.00	23.50	-4.20
5516	0	0	0	1	1	1	2.88	23.50	-4.20
5517	0	0	0	1	1	1	6.76	23.50	-4.20
5518	0	0	0	1	1	1	10.64	23.50	-4.20
5519	0	0	0	1	1	1	14.52	23.50	-4.20
5520	0	0	0	1	1	1	18.40	23.50	-4.20
5521	0	0	0	1	1	1	22.28	23.50	-4.20
5522	0	0	0	1	1	1	26.16	23.50	-4.20

							SER-ESB-023-3.txt		
5523	0	0	0	1	1	1	30.04	23.50	-4.20
5524	0	0	0	1	1	1	33.92	23.50	-4.20
5525	0	0	0	1	1	1	37.80	23.50	-4.20
5526	0	0	0	1	1	1	41.70	23.50	-4.20
5527	0	0	0	1	1	1	45.60	23.50	-4.20
5528	0	0	0	1	1	1	49.50	23.50	-4.20
5529	0	0	0	1	1	1	53.40	23.50	-4.20
5530	0	0	0	1	1	1	57.30	23.50	-4.20
5531	0	0	0	1	1	1	61.20	23.50	-4.20
5532	0	0	0	1	1	1	65.10	23.50	-4.20
5533	0	0	0	1	1	1	69.00	23.50	-4.20
5534	0	0	0	1	1	1	-1.00	19.42	-4.20
5535	0	0	0	1	1	1	2.88	19.42	-4.20
5536	0	0	0	1	1	1	6.76	19.42	-4.20
5537	0	0	0	1	1	1	10.64	19.42	-4.20
5538	0	0	0	1	1	1	14.52	19.42	-4.20
5539	0	0	0	1	1	1	18.40	19.42	-4.20
5540	0	0	0	1	1	1	22.28	19.42	-4.20
5541	0	0	0	1	1	1	26.16	19.42	-4.20
5542	0	0	0	1	1	1	30.04	19.42	-4.20
5543	0	0	0	1	1	1	33.92	19.42	-4.20
5544	0	0	0	1	1	1	37.80	19.42	-4.20
5545	0	0	0	1	1	1	41.70	19.42	-4.20
5546	0	0	0	1	1	1	45.60	19.42	-4.20
5547	0	0	0	1	1	1	49.50	19.42	-4.20
5548	0	0	0	1	1	1	53.40	19.42	-4.20
5549	0	0	0	1	1	1	57.30	19.42	-4.20
5550	0	0	0	1	1	1	61.20	19.42	-4.20
5551	0	0	0	1	1	1	65.10	19.42	-4.20
5552	0	0	0	1	1	1	69.00	19.42	-4.20
5553	0	0	0	1	1	1	-1.00	15.34	-4.20
5554	0	0	0	1	1	1	2.88	15.34	-4.20
5555	0	0	0	1	1	1	6.76	15.34	-4.20
5556	0	0	0	1	1	1	10.64	15.34	-4.20
5557	0	0	0	1	1	1	14.52	15.34	-4.20
5558	0	0	0	1	1	1	18.40	15.34	-4.20
5559	0	0	0	1	1	1	22.28	15.34	-4.20
5560	0	0	0	1	1	1	26.16	15.34	-4.20
5561	0	0	0	1	1	1	30.04	15.34	-4.20
5562	0	0	0	1	1	1	33.92	15.34	-4.20
5563	0	0	0	1	1	1	37.80	15.34	-4.20
5564	0	0	0	1	1	1	41.70	15.34	-4.20
5565	0	0	0	1	1	1	45.60	15.34	-4.20
5566	0	0	0	1	1	1	49.50	15.34	-4.20
5567	0	0	0	1	1	1	53.40	15.34	-4.20
5568	0	0	0	1	1	1	57.30	15.34	-4.20
5569	0	0	0	1	1	1	61.20	15.34	-4.20
5570	0	0	0	1	1	1	65.10	15.34	-4.20
5571	0	0	0	1	1	1	69.00	15.34	-4.20
5572	0	0	0	1	1	1	-1.00	11.26	-4.20
5573	0	0	0	1	1	1	2.88	11.26	-4.20
5574	0	0	0	1	1	1	6.76	11.26	-4.20
5575	0	0	0	1	1	1	10.64	11.26	-4.20
5576	0	0	0	1	1	1	14.52	11.26	-4.20
5577	0	0	0	1	1	1	18.40	11.26	-4.20
5578	0	0	0	1	1	1	22.28	11.26	-4.20
5579	0	0	0	1	1	1	26.16	11.26	-4.20
5580	0	0	0	1	1	1	30.04	11.26	-4.20
5581	0	0	0	1	1	1	33.92	11.26	-4.20
5582	0	0	0	1	1	1	37.80	11.26	-4.20
5583	0	0	0	1	1	1	41.70	11.26	-4.20
5584	0	0	0	1	1	1	45.60	11.26	-4.20
5585	0	0	0	1	1	1	49.50	11.26	-4.20

SER-ESB-023-3.txt

5586	0	0	0	1	1	1	53.40	11.26	-4.20
5587	0	0	0	1	1	1	57.30	11.26	-4.20
5588	0	0	0	1	1	1	61.20	11.26	-4.20
5589	0	0	0	1	1	1	65.10	11.26	-4.20
5590	0	0	0	1	1	1	69.00	11.26	-4.20
5591	0	0	0	1	1	1	-1.00	7.18	-4.20
5592	0	0	0	1	1	1	2.88	7.18	-4.20
5593	0	0	0	1	1	1	6.76	7.18	-4.20
5594	0	0	0	1	1	1	10.64	7.18	-4.20
5595	0	0	0	1	1	1	14.52	7.18	-4.20
5596	0	0	0	1	1	1	18.40	7.18	-4.20
5597	0	0	0	1	1	1	22.28	7.18	-4.20
5598	0	0	0	1	1	1	26.16	7.18	-4.20
5599	0	0	0	1	1	1	30.04	7.18	-4.20
5600	0	0	0	1	1	1	33.92	7.18	-4.20
5601	0	0	0	1	1	1	37.80	7.18	-4.20
5602	0	0	0	1	1	1	41.70	7.18	-4.20
5603	0	0	0	1	1	1	45.60	7.18	-4.20
5604	0	0	0	1	1	1	49.50	7.18	-4.20
5605	0	0	0	1	1	1	53.40	7.18	-4.20
5606	0	0	0	1	1	1	57.30	7.18	-4.20
5607	0	0	0	1	1	1	61.20	7.18	-4.20
5608	0	0	0	1	1	1	65.10	7.18	-4.20
5609	0	0	0	1	1	1	69.00	7.18	-4.20
5610	0	0	0	1	1	1	-1.00	3.09	-4.20
5611	0	0	0	1	1	1	2.88	3.09	-4.20
5612	0	0	0	1	1	1	6.76	3.09	-4.20
5613	0	0	0	1	1	1	10.64	3.09	-4.20
5614	0	0	0	1	1	1	14.52	3.09	-4.20
5615	0	0	0	1	1	1	18.40	3.09	-4.20
5616	0	0	0	1	1	1	22.28	3.09	-4.20
5617	0	0	0	1	1	1	26.16	3.09	-4.20
5618	0	0	0	1	1	1	30.04	3.09	-4.20
5619	0	0	0	1	1	1	33.92	3.09	-4.20
5620	0	0	0	1	1	1	37.80	3.09	-4.20
5621	0	0	0	1	1	1	41.70	3.09	-4.20
5622	0	0	0	1	1	1	45.60	3.09	-4.20
5623	0	0	0	1	1	1	49.50	3.09	-4.20
5624	0	0	0	1	1	1	53.40	3.09	-4.20
5625	0	0	0	1	1	1	57.30	3.09	-4.20
5626	0	0	0	1	1	1	61.20	3.09	-4.20
5627	0	0	0	1	1	1	65.10	3.09	-4.20
5628	0	0	0	1	1	1	69.00	3.09	-4.20
5629	0	0	0	1	1	1	-1.00	-1.00	-4.20
5630	0	0	0	1	1	1	2.88	-1.00	-4.20
5631	0	0	0	1	1	1	6.76	-1.00	-4.20
5632	0	0	0	1	1	1	10.64	-1.00	-4.20
5633	0	0	0	1	1	1	14.52	-1.00	-4.20
5634	0	0	0	1	1	1	18.40	-1.00	-4.20
5635	0	0	0	1	1	1	22.28	-1.00	-4.20
5636	0	0	0	1	1	1	26.16	-1.00	-4.20
5637	0	0	0	1	1	1	30.04	-1.00	-4.20
5638	0	0	0	1	1	1	33.92	-1.00	-4.20
5639	0	0	0	1	1	1	37.80	-1.00	-4.20
5640	0	0	0	1	1	1	41.70	-1.00	-4.20
5641	0	0	0	1	1	1	45.60	-1.00	-4.20
5642	0	0	0	1	1	1	49.50	-1.00	-4.20
5643	0	0	0	1	1	1	53.40	-1.00	-4.20
5644	0	0	0	1	1	1	57.30	-1.00	-4.20
5645	0	0	0	1	1	1	61.20	-1.00	-4.20
5646	0	0	0	1	1	1	65.10	-1.00	-4.20
5647	0	0	0	1	1	1	69.00	-1.00	-4.20
5648	1	1	1	1	1	1	0.00	0.00	0.00

							SER-ESB-023-3.txt			
5700	1	1	1	1	1	1	0.00	0.00	0.00	1
5701	0	0	0	1	1	1	-1.00	48.00	-5.30	
5702	0	0	0	1	1	1	2.88	48.00	-5.30	
5703	0	0	0	1	1	1	6.76	48.00	-5.30	
5704	0	0	0	1	1	1	10.64	48.00	-5.30	
5705	0	0	0	1	1	1	14.52	48.00	-5.30	
5706	0	0	0	1	1	1	18.40	48.00	-5.30	
5707	0	0	0	1	1	1	22.28	48.00	-5.30	
5708	0	0	0	1	1	1	26.16	48.00	-5.30	
5709	0	0	0	1	1	1	30.04	48.00	-5.30	
5710	0	0	0	1	1	1	33.92	48.00	-5.30	
5711	0	0	0	1	1	1	37.80	48.00	-5.30	
5712	0	0	0	1	1	1	41.70	48.00	-5.30	
5713	0	0	0	1	1	1	45.60	48.00	-5.30	
5714	0	0	0	1	1	1	49.50	48.00	-5.30	
5715	0	0	0	1	1	1	53.40	48.00	-5.30	
5716	0	0	0	1	1	1	57.30	48.00	-5.30	
5717	0	0	0	1	1	1	61.20	48.00	-5.30	
5718	0	0	0	1	1	1	65.10	48.00	-5.30	
5719	0	0	0	1	1	1	69.00	48.00	-5.30	
5720	0	0	0	1	1	1	-1.00	43.91	-5.30	
5721	0	0	0	1	1	1	2.88	43.91	-5.30	
5722	0	0	0	1	1	1	6.76	43.91	-5.30	
5723	0	0	0	1	1	1	10.64	43.91	-5.30	
5724	0	0	0	1	1	1	14.52	43.91	-5.30	
5725	0	0	0	1	1	1	18.40	43.91	-5.30	
5726	0	0	0	1	1	1	22.28	43.91	-5.30	
5727	0	0	0	1	1	1	26.16	43.91	-5.30	
5728	0	0	0	1	1	1	30.04	43.91	-5.30	
5729	0	0	0	1	1	1	33.92	43.91	-5.30	
5730	0	0	0	1	1	1	37.80	43.91	-5.30	
5731	0	0	0	1	1	1	41.70	43.91	-5.30	
5732	0	0	0	1	1	1	45.60	43.91	-5.30	
5733	0	0	0	1	1	1	49.50	43.91	-5.30	
5734	0	0	0	1	1	1	53.40	43.91	-5.30	
5735	0	0	0	1	1	1	57.30	43.91	-5.30	
5736	0	0	0	1	1	1	61.20	43.91	-5.30	
5737	0	0	0	1	1	1	65.10	43.91	-5.30	
5738	0	0	0	1	1	1	69.00	43.91	-5.30	
5739	0	0	0	1	1	1	-1.00	39.82	-5.30	
5740	0	0	0	1	1	1	2.88	39.82	-5.30	
5741	0	0	0	1	1	1	6.76	39.82	-5.30	
5742	0	0	0	1	1	1	10.64	39.82	-5.30	
5743	0	0	0	1	1	1	14.52	39.82	-5.30	
5744	0	0	0	1	1	1	18.40	39.82	-5.30	
5745	0	0	0	1	1	1	22.28	39.82	-5.30	
5746	0	0	0	1	1	1	26.16	39.82	-5.30	
5747	0	0	0	1	1	1	30.04	39.82	-5.30	
5748	0	0	0	1	1	1	33.92	39.82	-5.30	
5749	0	0	0	1	1	1	37.80	39.82	-5.30	
5750	0	0	0	1	1	1	41.70	39.82	-5.30	
5751	0	0	0	1	1	1	45.60	39.82	-5.30	
5752	0	0	0	1	1	1	49.50	39.82	-5.30	
5753	0	0	0	1	1	1	53.40	39.82	-5.30	
5754	0	0	0	1	1	1	57.30	39.82	-5.30	
5755	0	0	0	1	1	1	61.20	39.82	-5.30	
5756	0	0	0	1	1	1	65.10	39.82	-5.30	
5757	0	0	0	1	1	1	69.00	39.82	-5.30	
5758	0	0	0	1	1	1	-1.00	35.74	-5.30	
5759	0	0	0	1	1	1	2.88	35.74	-5.30	
5760	0	0	0	1	1	1	6.76	35.74	-5.30	
5761	0	0	0	1	1	1	10.64	35.74	-5.30	
5762	0	0	0	1	1	1	14.52	35.74	-5.30	

SER-ESB-023-3.txt

5763	0	0	0	1	1	1	18.40	35.74	-5.30
5764	0	0	0	1	1	1	22.28	35.74	-5.30
5765	0	0	0	1	1	1	26.16	35.74	-5.30
5766	0	0	0	1	1	1	30.04	35.74	-5.30
5767	0	0	0	1	1	1	33.92	35.74	-5.30
5768	0	0	0	1	1	1	37.80	35.74	-5.30
5769	0	0	0	1	1	1	41.70	35.74	-5.30
5770	0	0	0	1	1	1	45.60	35.74	-5.30
5771	0	0	0	1	1	1	49.50	35.74	-5.30
5772	0	0	0	1	1	1	53.40	35.74	-5.30
5773	0	0	0	1	1	1	57.30	35.74	-5.30
5774	0	0	0	1	1	1	61.20	35.74	-5.30
5775	0	0	0	1	1	1	65.10	35.74	-5.30
5776	0	0	0	1	1	1	69.00	35.74	-5.30
5777	0	0	0	1	1	1	-1.00	31.66	-5.30
5778	0	0	0	1	1	1	2.88	31.66	-5.30
5779	0	0	0	1	1	1	6.76	31.66	-5.30
5780	0	0	0	1	1	1	10.64	31.66	-5.30
5781	0	0	0	1	1	1	14.52	31.66	-5.30
5782	0	0	0	1	1	1	18.40	31.66	-5.30
5783	0	0	0	1	1	1	22.28	31.66	-5.30
5784	0	0	0	1	1	1	26.16	31.66	-5.30
5785	0	0	0	1	1	1	30.04	31.66	-5.30
5786	0	0	0	1	1	1	33.92	31.66	-5.30
5787	0	0	0	1	1	1	37.80	31.66	-5.30
5788	0	0	0	1	1	1	41.70	31.66	-5.30
5789	0	0	0	1	1	1	45.60	31.66	-5.30
5790	0	0	0	1	1	1	49.50	31.66	-5.30
5791	0	0	0	1	1	1	53.40	31.66	-5.30
5792	0	0	0	1	1	1	57.30	31.66	-5.30
5793	0	0	0	1	1	1	61.20	31.66	-5.30
5794	0	0	0	1	1	1	65.10	31.66	-5.30
5795	0	0	0	1	1	1	69.00	31.66	-5.30
5796	0	0	0	1	1	1	-1.00	27.58	-5.30
5797	0	0	0	1	1	1	2.88	27.58	-5.30
5798	0	0	0	1	1	1	6.76	27.58	-5.30
5799	0	0	0	1	1	1	10.64	27.58	-5.30
5800	0	0	0	1	1	1	14.52	27.58	-5.30
5801	0	0	0	1	1	1	18.40	27.58	-5.30
5802	0	0	0	1	1	1	22.28	27.58	-5.30
5803	0	0	0	1	1	1	26.16	27.58	-5.30
5804	0	0	0	1	1	1	30.04	27.58	-5.30
5805	0	0	0	1	1	1	33.92	27.58	-5.30
5806	0	0	0	1	1	1	37.80	27.58	-5.30
5807	0	0	0	1	1	1	41.70	27.58	-5.30
5808	0	0	0	1	1	1	45.60	27.58	-5.30
5809	0	0	0	1	1	1	49.50	27.58	-5.30
5810	0	0	0	1	1	1	53.40	27.58	-5.30
5811	0	0	0	1	1	1	57.30	27.58	-5.30
5812	0	0	0	1	1	1	61.20	27.58	-5.30
5813	0	0	0	1	1	1	65.10	27.58	-5.30
5814	0	0	0	1	1	1	69.00	27.58	-5.30
5815	0	0	0	1	1	1	-1.00	23.50	-5.30
5816	0	0	0	1	1	1	2.88	23.50	-5.30
5817	0	0	0	1	1	1	6.76	23.50	-5.30
5818	0	0	0	1	1	1	10.64	23.50	-5.30
5819	0	0	0	1	1	1	14.52	23.50	-5.30
5820	0	0	0	1	1	1	18.40	23.50	-5.30
5821	0	0	0	1	1	1	22.28	23.50	-5.30
5822	0	0	0	1	1	1	26.16	23.50	-5.30
5823	0	0	0	1	1	1	30.04	23.50	-5.30
5824	0	0	0	1	1	1	33.92	23.50	-5.30
5825	0	0	0	1	1	1	37.80	23.50	-5.30

						SER-ESB-023-3.txt		
5826	0	0	0	1	1	1	41.70	23.50 -5.30
5827	0	0	0	1	1	1	45.60	23.50 -5.30
5828	0	0	0	1	1	1	49.50	23.50 -5.30
5829	0	0	0	1	1	1	53.40	23.50 -5.30
5830	0	0	0	1	1	1	57.30	23.50 -5.30
5831	0	0	0	1	1	1	61.20	23.50 -5.30
5832	0	0	0	1	1	1	65.10	23.50 -5.30
5833	0	0	0	1	1	1	69.00	23.50 -5.30
5834	0	0	0	1	1	1	-1.00	19.42 -5.30
5835	0	0	0	1	1	1	2.88	19.42 -5.30
5836	0	0	0	1	1	1	6.76	19.42 -5.30
5837	0	0	0	1	1	1	10.64	19.42 -5.30
5838	0	0	0	1	1	1	14.52	19.42 -5.30
5839	0	0	0	1	1	1	18.40	19.42 -5.30
5840	0	0	0	1	1	1	22.28	19.42 -5.30
5841	0	0	0	1	1	1	26.16	19.42 -5.30
5842	0	0	0	1	1	1	30.04	19.42 -5.30
5843	0	0	0	1	1	1	33.92	19.42 -5.30
5844	0	0	0	1	1	1	37.80	19.42 -5.30
5845	0	0	0	1	1	1	41.70	19.42 -5.30
5846	0	0	0	1	1	1	45.60	19.42 -5.30
5847	0	0	0	1	1	1	49.50	19.42 -5.30
5848	0	0	0	1	1	1	53.40	19.42 -5.30
5849	0	0	0	1	1	1	57.30	19.42 -5.30
5850	0	0	0	1	1	1	61.20	19.42 -5.30
5851	0	0	0	1	1	1	65.10	19.42 -5.30
5852	0	0	0	1	1	1	69.00	19.42 -5.30
5853	0	0	0	1	1	1	-1.00	15.34 -5.30
5854	0	0	0	1	1	1	2.88	15.34 -5.30
5855	0	0	0	1	1	1	6.76	15.34 -5.30
5856	0	0	0	1	1	1	10.64	15.34 -5.30
5857	0	0	0	1	1	1	14.52	15.34 -5.30
5858	0	0	0	1	1	1	18.40	15.34 -5.30
5859	0	0	0	1	1	1	22.28	15.34 -5.30
5860	0	0	0	1	1	1	26.16	15.34 -5.30
5861	0	0	0	1	1	1	30.04	15.34 -5.30
5862	0	0	0	1	1	1	33.92	15.34 -5.30
5863	0	0	0	1	1	1	37.80	15.34 -5.30
5864	0	0	0	1	1	1	41.70	15.34 -5.30
5865	0	0	0	1	1	1	45.60	15.34 -5.30
5866	0	0	0	1	1	1	49.50	15.34 -5.30
5867	0	0	0	1	1	1	53.40	15.34 -5.30
5868	0	0	0	1	1	1	57.30	15.34 -5.30
5869	0	0	0	1	1	1	61.20	15.34 -5.30
5870	0	0	0	1	1	1	65.10	15.34 -5.30
5871	0	0	0	1	1	1	69.00	15.34 -5.30
5872	0	0	0	1	1	1	-1.00	11.26 -5.30
5873	0	0	0	1	1	1	2.88	11.26 -5.30
5874	0	0	0	1	1	1	6.76	11.26 -5.30
5875	0	0	0	1	1	1	10.64	11.26 -5.30
5876	0	0	0	1	1	1	14.52	11.26 -5.30
5877	0	0	0	1	1	1	18.40	11.26 -5.30
5878	0	0	0	1	1	1	22.28	11.26 -5.30
5879	0	0	0	1	1	1	26.16	11.26 -5.30
5880	0	0	0	1	1	1	30.04	11.26 -5.30
5881	0	0	0	1	1	1	33.92	11.26 -5.30
5882	0	0	0	1	1	1	37.80	11.26 -5.30
5883	0	0	0	1	1	1	41.70	11.26 -5.30
5884	0	0	0	1	1	1	45.60	11.26 -5.30
5885	0	0	0	1	1	1	49.50	11.26 -5.30
5886	0	0	0	1	1	1	53.40	11.26 -5.30
5887	0	0	0	1	1	1	57.30	11.26 -5.30
5888	0	0	0	1	1	1	61.20	11.26 -5.30

SER-ESB-023-3.txt

5889	0	0	0	1	1	1	65.10	11.26	-5.30
5890	0	0	0	1	1	1	69.00	11.26	-5.30
5891	0	0	0	1	1	1	-1.00	7.18	-5.30
5892	0	0	0	1	1	1	2.88	7.18	-5.30
5893	0	0	0	1	1	1	6.76	7.18	-5.30
5894	0	0	0	1	1	1	10.64	7.18	-5.30
5895	0	0	0	1	1	1	14.52	7.18	-5.30
5896	0	0	0	1	1	1	18.40	7.18	-5.30
5897	0	0	0	1	1	1	22.28	7.18	-5.30
5898	0	0	0	1	1	1	26.16	7.18	-5.30
5899	0	0	0	1	1	1	30.04	7.18	-5.30
5900	0	0	0	1	1	1	33.92	7.18	-5.30
5901	0	0	0	1	1	1	37.80	7.18	-5.30
5902	0	0	0	1	1	1	41.70	7.18	-5.30
5903	0	0	0	1	1	1	45.60	7.18	-5.30
5904	0	0	0	1	1	1	49.50	7.18	-5.30
5905	0	0	0	1	1	1	53.40	7.18	-5.30
5906	0	0	0	1	1	1	57.30	7.18	-5.30
5907	0	0	0	1	1	1	61.20	7.18	-5.30
5908	0	0	0	1	1	1	65.10	7.18	-5.30
5909	0	0	0	1	1	1	69.00	7.18	-5.30
5910	0	0	0	1	1	1	-1.00	3.09	-5.30
5911	0	0	0	1	1	1	2.88	3.09	-5.30
5912	0	0	0	1	1	1	6.76	3.09	-5.30
5913	0	0	0	1	1	1	10.64	3.09	-5.30
5914	0	0	0	1	1	1	14.52	3.09	-5.30
5915	0	0	0	1	1	1	18.40	3.09	-5.30
5916	0	0	0	1	1	1	22.28	3.09	-5.30
5917	0	0	0	1	1	1	26.16	3.09	-5.30
5918	0	0	0	1	1	1	30.04	3.09	-5.30
5919	0	0	0	1	1	1	33.92	3.09	-5.30
5920	0	0	0	1	1	1	37.80	3.09	-5.30
5921	0	0	0	1	1	1	41.70	3.09	-5.30
5922	0	0	0	1	1	1	45.60	3.09	-5.30
5923	0	0	0	1	1	1	49.50	3.09	-5.30
5924	0	0	0	1	1	1	53.40	3.09	-5.30
5925	0	0	0	1	1	1	57.30	3.09	-5.30
5926	0	0	0	1	1	1	61.20	3.09	-5.30
5927	0	0	0	1	1	1	65.10	3.09	-5.30
5928	0	0	0	1	1	1	69.00	3.09	-5.30
5929	0	0	0	1	1	1	-1.00	-1.00	-5.30
5930	0	0	0	1	1	1	2.88	-1.00	-5.30
5931	0	0	0	1	1	1	6.76	-1.00	-5.30
5932	0	0	0	1	1	1	10.64	-1.00	-5.30
5933	0	0	0	1	1	1	14.52	-1.00	-5.30
5934	0	0	0	1	1	1	18.40	-1.00	-5.30
5935	0	0	0	1	1	1	22.28	-1.00	-5.30
5936	0	0	0	1	1	1	26.16	-1.00	-5.30
5937	0	0	0	1	1	1	30.04	-1.00	-5.30
5938	0	0	0	1	1	1	33.92	-1.00	-5.30
5939	0	0	0	1	1	1	37.80	-1.00	-5.30
5940	0	0	0	1	1	1	41.70	-1.00	-5.30
5941	0	0	0	1	1	1	45.60	-1.00	-5.30
5942	0	0	0	1	1	1	49.50	-1.00	-5.30
5943	0	0	0	1	1	1	53.40	-1.00	-5.30
5944	0	0	0	1	1	1	57.30	-1.00	-5.30
5945	0	0	0	1	1	1	61.20	-1.00	-5.30
5946	0	0	0	1	1	1	65.10	-1.00	-5.30
5947	0	0	0	1	1	1	69.00	-1.00	-5.30
5948	1	1	1	1	1	1	0.00	0.00	0.00
6000	1	1	1	1	1	1	0.00	0.00	0.00
6001	0	0	0	1	1	1	-1.00	48.00	-6.40
6002	0	0	0	1	1	1	2.88	48.00	-6.40

							SER-ESB-023-3.txt		
6003	0	0	0	1	1	1	6.76	48.00	-6.40
6004	0	0	0	1	1	1	10.64	48.00	-6.40
6005	0	0	0	1	1	1	14.52	48.00	-6.40
6006	0	0	0	1	1	1	18.40	48.00	-6.40
6007	0	0	0	1	1	1	22.28	48.00	-6.40
6008	0	0	0	1	1	1	26.16	48.00	-6.40
6009	0	0	0	1	1	1	30.04	48.00	-6.40
6010	0	0	0	1	1	1	33.92	48.00	-6.40
6011	0	0	0	1	1	1	37.80	48.00	-6.40
6012	0	0	0	1	1	1	41.70	48.00	-6.40
6013	0	0	0	1	1	1	45.60	48.00	-6.40
6014	0	0	0	1	1	1	49.50	48.00	-6.40
6015	0	0	0	1	1	1	53.40	48.00	-6.40
6016	0	0	0	1	1	1	57.30	48.00	-6.40
6017	0	0	0	1	1	1	61.20	48.00	-6.40
6018	0	0	0	1	1	1	65.10	48.00	-6.40
6019	0	0	0	1	1	1	69.00	48.00	-6.40
6020	0	0	0	1	1	1	-1.00	43.91	-6.40
6021	0	0	0	1	1	1	2.88	43.91	-6.40
6022	0	0	0	1	1	1	6.76	43.91	-6.40
6023	0	0	0	1	1	1	10.64	43.91	-6.40
6024	0	0	0	1	1	1	14.52	43.91	-6.40
6025	0	0	0	1	1	1	18.40	43.91	-6.40
6026	0	0	0	1	1	1	22.28	43.91	-6.40
6027	0	0	0	1	1	1	26.16	43.91	-6.40
6028	0	0	0	1	1	1	30.04	43.91	-6.40
6029	0	0	0	1	1	1	33.92	43.91	-6.40
6030	0	0	0	1	1	1	37.80	43.91	-6.40
6031	0	0	0	1	1	1	41.70	43.91	-6.40
6032	0	0	0	1	1	1	45.60	43.91	-6.40
6033	0	0	0	1	1	1	49.50	43.91	-6.40
6034	0	0	0	1	1	1	53.40	43.91	-6.40
6035	0	0	0	1	1	1	57.30	43.91	-6.40
6036	0	0	0	1	1	1	61.20	43.91	-6.40
6037	0	0	0	1	1	1	65.10	43.91	-6.40
6038	0	0	0	1	1	1	69.00	43.91	-6.40
6039	0	0	0	1	1	1	-1.00	39.82	-6.40
6040	0	0	0	1	1	1	2.88	39.82	-6.40
6041	0	0	0	1	1	1	6.76	39.82	-6.40
6042	0	0	0	1	1	1	10.64	39.82	-6.40
6043	0	0	0	1	1	1	14.52	39.82	-6.40
6044	0	0	0	1	1	1	18.40	39.82	-6.40
6045	0	0	0	1	1	1	22.28	39.82	-6.40
6046	0	0	0	1	1	1	26.16	39.82	-6.40
6047	0	0	0	1	1	1	30.04	39.82	-6.40
6048	0	0	0	1	1	1	33.92	39.82	-6.40
6049	0	0	0	1	1	1	37.80	39.82	-6.40
6050	0	0	0	1	1	1	41.70	39.82	-6.40
6051	0	0	0	1	1	1	45.60	39.82	-6.40
6052	0	0	0	1	1	1	49.50	39.82	-6.40
6053	0	0	0	1	1	1	53.40	39.82	-6.40
6054	0	0	0	1	1	1	57.30	39.82	-6.40
6055	0	0	0	1	1	1	61.20	39.82	-6.40
6056	0	0	0	1	1	1	65.10	39.82	-6.40
6057	0	0	0	1	1	1	69.00	39.82	-6.40
6058	0	0	0	1	1	1	-1.00	35.74	-6.40
6059	0	0	0	1	1	1	2.88	35.74	-6.40
6060	0	0	0	1	1	1	6.76	35.74	-6.40
6061	0	0	0	1	1	1	10.64	35.74	-6.40
6062	0	0	0	1	1	1	14.52	35.74	-6.40
6063	0	0	0	1	1	1	18.40	35.74	-6.40
6064	0	0	0	1	1	1	22.28	35.74	-6.40
6065	0	0	0	1	1	1	26.16	35.74	-6.40

							SER-ESB-023-3.txt		
6066	0	0	0	1	1	1	30.04	35.74	-6.40
6067	0	0	0	1	1	1	33.92	35.74	-6.40
6068	0	0	0	1	1	1	37.80	35.74	-6.40
6069	0	0	0	1	1	1	41.70	35.74	-6.40
6070	0	0	0	1	1	1	45.60	35.74	-6.40
6071	0	0	0	1	1	1	49.50	35.74	-6.40
6072	0	0	0	1	1	1	53.40	35.74	-6.40
6073	0	0	0	1	1	1	57.30	35.74	-6.40
6074	0	0	0	1	1	1	61.20	35.74	-6.40
6075	0	0	0	1	1	1	65.10	35.74	-6.40
6076	0	0	0	1	1	1	69.00	35.74	-6.40
6077	0	0	0	1	1	1	-1.00	31.66	-6.40
6078	0	0	0	1	1	1	2.88	31.66	-6.40
6079	0	0	0	1	1	1	6.76	31.66	-6.40
6080	0	0	0	1	1	1	10.64	31.66	-6.40
6081	0	0	0	1	1	1	14.52	31.66	-6.40
6082	0	0	0	1	1	1	18.40	31.66	-6.40
6083	0	0	0	1	1	1	22.28	31.66	-6.40
6084	0	0	0	1	1	1	26.16	31.66	-6.40
6085	0	0	0	1	1	1	30.04	31.66	-6.40
6086	0	0	0	1	1	1	33.92	31.66	-6.40
6087	0	0	0	1	1	1	37.80	31.66	-6.40
6088	0	0	0	1	1	1	41.70	31.66	-6.40
6089	0	0	0	1	1	1	45.60	31.66	-6.40
6090	0	0	0	1	1	1	49.50	31.66	-6.40
6091	0	0	0	1	1	1	53.40	31.66	-6.40
6092	0	0	0	1	1	1	57.30	31.66	-6.40
6093	0	0	0	1	1	1	61.20	31.66	-6.40
6094	0	0	0	1	1	1	65.10	31.66	-6.40
6095	0	0	0	1	1	1	69.00	31.66	-6.40
6096	0	0	0	1	1	1	-1.00	27.58	-6.40
6097	0	0	0	1	1	1	2.88	27.58	-6.40
6098	0	0	0	1	1	1	6.76	27.58	-6.40
6099	0	0	0	1	1	1	10.64	27.58	-6.40
6100	0	0	0	1	1	1	14.52	27.58	-6.40
6101	0	0	0	1	1	1	18.40	27.58	-6.40
6102	0	0	0	1	1	1	22.28	27.58	-6.40
6103	0	0	0	1	1	1	26.16	27.58	-6.40
6104	0	0	0	1	1	1	30.04	27.58	-6.40
6105	0	0	0	1	1	1	33.92	27.58	-6.40
6106	0	0	0	1	1	1	37.80	27.58	-6.40
6107	0	0	0	1	1	1	41.70	27.58	-6.40
6108	0	0	0	1	1	1	45.60	27.58	-6.40
6109	0	0	0	1	1	1	49.50	27.58	-6.40
6110	0	0	0	1	1	1	53.40	27.58	-6.40
6111	0	0	0	1	1	1	57.30	27.58	-6.40
6112	0	0	0	1	1	1	61.20	27.58	-6.40
6113	0	0	0	1	1	1	65.10	27.58	-6.40
6114	0	0	0	1	1	1	69.00	27.58	-6.40
6115	0	0	0	1	1	1	-1.00	23.50	-6.40
6116	0	0	0	1	1	1	2.88	23.50	-6.40
6117	0	0	0	1	1	1	6.76	23.50	-6.40
6118	0	0	0	1	1	1	10.64	23.50	-6.40
6119	0	0	0	1	1	1	14.52	23.50	-6.40
6120	0	0	0	1	1	1	18.40	23.50	-6.40
6121	0	0	0	1	1	1	22.28	23.50	-6.40
6122	0	0	0	1	1	1	26.16	23.50	-6.40
6123	0	0	0	1	1	1	30.04	23.50	-6.40
6124	0	0	0	1	1	1	33.92	23.50	-6.40
6125	0	0	0	1	1	1	37.80	23.50	-6.40
6126	0	0	0	1	1	1	41.70	23.50	-6.40
6127	0	0	0	1	1	1	45.60	23.50	-6.40
6128	0	0	0	1	1	1	49.50	23.50	-6.40

							SER-ESB-023-3.txt		
6129	0	0	0	1	1	1	53.40	23.50	-6.40
6130	0	0	0	1	1	1	57.30	23.50	-6.40
6131	0	0	0	1	1	1	61.20	23.50	-6.40
6132	0	0	0	1	1	1	65.10	23.50	-6.40
6133	0	0	0	1	1	1	69.00	23.50	-6.40
6134	0	0	0	1	1	1	-1.00	19.42	-6.40
6135	0	0	0	1	1	1	2.88	19.42	-6.40
6136	0	0	0	1	1	1	6.76	19.42	-6.40
6137	0	0	0	1	1	1	10.64	19.42	-6.40
6138	0	0	0	1	1	1	14.52	19.42	-6.40
6139	0	0	0	1	1	1	18.40	19.42	-6.40
6140	0	0	0	1	1	1	22.28	19.42	-6.40
6141	0	0	0	1	1	1	26.16	19.42	-6.40
6142	0	0	0	1	1	1	30.04	19.42	-6.40
6143	0	0	0	1	1	1	33.92	19.42	-6.40
6144	0	0	0	1	1	1	37.80	19.42	-6.40
6145	0	0	0	1	1	1	41.70	19.42	-6.40
6146	0	0	0	1	1	1	45.60	19.42	-6.40
6147	0	0	0	1	1	1	49.50	19.42	-6.40
6148	0	0	0	1	1	1	53.40	19.42	-6.40
6149	0	0	0	1	1	1	57.30	19.42	-6.40
6150	0	0	0	1	1	1	61.20	19.42	-6.40
6151	0	0	0	1	1	1	65.10	19.42	-6.40
6152	0	0	0	1	1	1	69.00	19.42	-6.40
6153	0	0	0	1	1	1	-1.00	15.34	-6.40
6154	0	0	0	1	1	1	2.88	15.34	-6.40
6155	0	0	0	1	1	1	6.76	15.34	-6.40
6156	0	0	0	1	1	1	10.64	15.34	-6.40
6157	0	0	0	1	1	1	14.52	15.34	-6.40
6158	0	0	0	1	1	1	18.40	15.34	-6.40
6159	0	0	0	1	1	1	22.28	15.34	-6.40
6160	0	0	0	1	1	1	26.16	15.34	-6.40
6161	0	0	0	1	1	1	30.04	15.34	-6.40
6162	0	0	0	1	1	1	33.92	15.34	-6.40
6163	0	0	0	1	1	1	37.80	15.34	-6.40
6164	0	0	0	1	1	1	41.70	15.34	-6.40
6165	0	0	0	1	1	1	45.60	15.34	-6.40
6166	0	0	0	1	1	1	49.50	15.34	-6.40
6167	0	0	0	1	1	1	53.40	15.34	-6.40
6168	0	0	0	1	1	1	57.30	15.34	-6.40
6169	0	0	0	1	1	1	61.20	15.34	-6.40
6170	0	0	0	1	1	1	65.10	15.34	-6.40
6171	0	0	0	1	1	1	69.00	15.34	-6.40
6172	0	0	0	1	1	1	-1.00	11.26	-6.40
6173	0	0	0	1	1	1	2.88	11.26	-6.40
6174	0	0	0	1	1	1	6.76	11.26	-6.40
6175	0	0	0	1	1	1	10.64	11.26	-6.40
6176	0	0	0	1	1	1	14.52	11.26	-6.40
6177	0	0	0	1	1	1	18.40	11.26	-6.40
6178	0	0	0	1	1	1	22.28	11.26	-6.40
6179	0	0	0	1	1	1	26.16	11.26	-6.40
6180	0	0	0	1	1	1	30.04	11.26	-6.40
6181	0	0	0	1	1	1	33.92	11.26	-6.40
6182	0	0	0	1	1	1	37.80	11.26	-6.40
6183	0	0	0	1	1	1	41.70	11.26	-6.40
6184	0	0	0	1	1	1	45.60	11.26	-6.40
6185	0	0	0	1	1	1	49.50	11.26	-6.40
6186	0	0	0	1	1	1	53.40	11.26	-6.40
6187	0	0	0	1	1	1	57.30	11.26	-6.40
6188	0	0	0	1	1	1	61.20	11.26	-6.40
6189	0	0	0	1	1	1	65.10	11.26	-6.40
6190	0	0	0	1	1	1	69.00	11.26	-6.40
6191	0	0	0	1	1	1	-1.00	7.18	-6.40

							SER-ESB-023-3.txt		
6192	0	0	0	1	1	1	2.88	7.18	-6.40
6193	0	0	0	1	1	1	6.76	7.18	-6.40
6194	0	0	0	1	1	1	10.64	7.18	-6.40
6195	0	0	0	1	1	1	14.52	7.18	-6.40
6196	0	0	0	1	1	1	18.40	7.18	-6.40
6197	0	0	0	1	1	1	22.28	7.18	-6.40
6198	0	0	0	1	1	1	26.16	7.18	-6.40
6199	0	0	0	1	1	1	30.04	7.18	-6.40
6200	0	0	0	1	1	1	33.92	7.18	-6.40
6201	0	0	0	1	1	1	37.80	7.18	-6.40
6202	0	0	0	1	1	1	41.70	7.18	-6.40
6203	0	0	0	1	1	1	45.60	7.18	-6.40
6204	0	0	0	1	1	1	49.50	7.18	-6.40
6205	0	0	0	1	1	1	53.40	7.18	-6.40
6206	0	0	0	1	1	1	57.30	7.18	-6.40
6207	0	0	0	1	1	1	61.20	7.18	-6.40
6208	0	0	0	1	1	1	65.10	7.18	-6.40
6209	0	0	0	1	1	1	69.00	7.18	-6.40
6210	0	0	0	1	1	1	-1.00	3.09	-6.40
6211	0	0	0	1	1	1	2.88	3.09	-6.40
6212	0	0	0	1	1	1	6.76	3.09	-6.40
6213	0	0	0	1	1	1	10.64	3.09	-6.40
6214	0	0	0	1	1	1	14.52	3.09	-6.40
6215	0	0	0	1	1	1	18.40	3.09	-6.40
6216	0	0	0	1	1	1	22.28	3.09	-6.40
6217	0	0	0	1	1	1	26.16	3.09	-6.40
6218	0	0	0	1	1	1	30.04	3.09	-6.40
6219	0	0	0	1	1	1	33.92	3.09	-6.40
6220	0	0	0	1	1	1	37.80	3.09	-6.40
6221	0	0	0	1	1	1	41.70	3.09	-6.40
6222	0	0	0	1	1	1	45.60	3.09	-6.40
6223	0	0	0	1	1	1	49.50	3.09	-6.40
6224	0	0	0	1	1	1	53.40	3.09	-6.40
6225	0	0	0	1	1	1	57.30	3.09	-6.40
6226	0	0	0	1	1	1	61.20	3.09	-6.40
6227	0	0	0	1	1	1	65.10	3.09	-6.40
6228	0	0	0	1	1	1	69.00	3.09	-6.40
6229	0	0	0	1	1	1	-1.00	-1.00	-6.40
6230	0	0	0	1	1	1	2.88	-1.00	-6.40
6231	0	0	0	1	1	1	6.76	-1.00	-6.40
6232	0	0	0	1	1	1	10.64	-1.00	-6.40
6233	0	0	0	1	1	1	14.52	-1.00	-6.40
6234	0	0	0	1	1	1	18.40	-1.00	-6.40
6235	0	0	0	1	1	1	22.28	-1.00	-6.40
6236	0	0	0	1	1	1	26.16	-1.00	-6.40
6237	0	0	0	1	1	1	30.04	-1.00	-6.40
6238	0	0	0	1	1	1	33.92	-1.00	-6.40
6239	0	0	0	1	1	1	37.80	-1.00	-6.40
6240	0	0	0	1	1	1	41.70	-1.00	-6.40
6241	0	0	0	1	1	1	45.60	-1.00	-6.40
6242	0	0	0	1	1	1	49.50	-1.00	-6.40
6243	0	0	0	1	1	1	53.40	-1.00	-6.40
6244	0	0	0	1	1	1	57.30	-1.00	-6.40
6245	0	0	0	1	1	1	61.20	-1.00	-6.40
6246	0	0	0	1	1	1	65.10	-1.00	-6.40
6247	0	0	0	1	1	1	69.00	-1.00	-6.40
6248	1	1	1	1	1	1	0.00	0.00	0.00
6300	1	1	1	1	1	1	0.00	0.00	0.00
6301	0	0	0	1	1	1	-1.00	48.00	-7.40
6302	0	0	0	1	1	1	2.88	48.00	-7.40
6303	0	0	0	1	1	1	6.76	48.00	-7.40
6304	0	0	0	1	1	1	10.64	48.00	-7.40
6305	0	0	0	1	1	1	14.52	48.00	-7.40

							SER-ESB-023-3.txt		
6306	0	0	0	1	1	1	18.40	48.00	-7.40
6307	0	0	0	1	1	1	22.28	48.00	-7.40
6308	0	0	0	1	1	1	26.16	48.00	-7.40
6309	0	0	0	1	1	1	30.04	48.00	-7.40
6310	0	0	0	1	1	1	33.92	48.00	-7.40
6311	0	0	0	1	1	1	37.80	48.00	-7.40
6312	0	0	0	1	1	1	41.70	48.00	-7.40
6313	0	0	0	1	1	1	45.60	48.00	-7.40
6314	0	0	0	1	1	1	49.50	48.00	-7.40
6315	0	0	0	1	1	1	53.40	48.00	-7.40
6316	0	0	0	1	1	1	57.30	48.00	-7.40
6317	0	0	0	1	1	1	61.20	48.00	-7.40
6318	0	0	0	1	1	1	65.10	48.00	-7.40
6319	0	0	0	1	1	1	69.00	48.00	-7.40
6320	0	0	0	1	1	1	-1.00	43.91	-7.40
6321	0	0	0	1	1	1	2.88	43.91	-7.40
6322	0	0	0	1	1	1	6.76	43.91	-7.40
6323	0	0	0	1	1	1	10.64	43.91	-7.40
6324	0	0	0	1	1	1	14.52	43.91	-7.40
6325	0	0	0	1	1	1	18.40	43.91	-7.40
6326	0	0	0	1	1	1	22.28	43.91	-7.40
6327	0	0	0	1	1	1	26.16	43.91	-7.40
6328	0	0	0	1	1	1	30.04	43.91	-7.40
6329	0	0	0	1	1	1	33.92	43.91	-7.40
6330	0	0	0	1	1	1	37.80	43.91	-7.40
6331	0	0	0	1	1	1	41.70	43.91	-7.40
6332	0	0	0	1	1	1	45.60	43.91	-7.40
6333	0	0	0	1	1	1	49.50	43.91	-7.40
6334	0	0	0	1	1	1	53.40	43.91	-7.40
6335	0	0	0	1	1	1	57.30	43.91	-7.40
6336	0	0	0	1	1	1	61.20	43.91	-7.40
6337	0	0	0	1	1	1	65.10	43.91	-7.40
6338	0	0	0	1	1	1	69.00	43.91	-7.40
6339	0	0	0	1	1	1	-1.00	39.82	-7.40
6340	0	0	0	1	1	1	2.88	39.82	-7.40
6341	0	0	0	1	1	1	6.76	39.82	-7.40
6342	0	0	0	1	1	1	10.64	39.82	-7.40
6343	0	0	0	1	1	1	14.52	39.82	-7.40
6344	0	0	0	1	1	1	18.40	39.82	-7.40
6345	0	0	0	1	1	1	22.28	39.82	-7.40
6346	0	0	0	1	1	1	26.16	39.82	-7.40
6347	0	0	0	1	1	1	30.04	39.82	-7.40
6348	0	0	0	1	1	1	33.92	39.82	-7.40
6349	0	0	0	1	1	1	37.80	39.82	-7.40
6350	0	0	0	1	1	1	41.70	39.82	-7.40
6351	0	0	0	1	1	1	45.60	39.82	-7.40
6352	0	0	0	1	1	1	49.50	39.82	-7.40
6353	0	0	0	1	1	1	53.40	39.82	-7.40
6354	0	0	0	1	1	1	57.30	39.82	-7.40
6355	0	0	0	1	1	1	61.20	39.82	-7.40
6356	0	0	0	1	1	1	65.10	39.82	-7.40
6357	0	0	0	1	1	1	69.00	39.82	-7.40
6358	0	0	0	1	1	1	-1.00	35.74	-7.40
6359	0	0	0	1	1	1	2.88	35.74	-7.40
6360	0	0	0	1	1	1	6.76	35.74	-7.40
6361	0	0	0	1	1	1	10.64	35.74	-7.40
6362	0	0	0	1	1	1	14.52	35.74	-7.40
6363	0	0	0	1	1	1	18.40	35.74	-7.40
6364	0	0	0	1	1	1	22.28	35.74	-7.40
6365	0	0	0	1	1	1	26.16	35.74	-7.40
6366	0	0	0	1	1	1	30.04	35.74	-7.40
6367	0	0	0	1	1	1	33.92	35.74	-7.40
6368	0	0	0	1	1	1	37.80	35.74	-7.40

							SER-ESB-023-3.txt		
6369	0	0	0	1	1	1	41.70	35.74	-7.40
6370	0	0	0	1	1	1	45.60	35.74	-7.40
6371	0	0	0	1	1	1	49.50	35.74	-7.40
6372	0	0	0	1	1	1	53.40	35.74	-7.40
6373	0	0	0	1	1	1	57.30	35.74	-7.40
6374	0	0	0	1	1	1	61.20	35.74	-7.40
6375	0	0	0	1	1	1	65.10	35.74	-7.40
6376	0	0	0	1	1	1	69.00	35.74	-7.40
6377	0	0	0	1	1	1	-1.00	31.66	-7.40
6378	0	0	0	1	1	1	2.88	31.66	-7.40
6379	0	0	0	1	1	1	6.76	31.66	-7.40
6380	0	0	0	1	1	1	10.64	31.66	-7.40
6381	0	0	0	1	1	1	14.52	31.66	-7.40
6382	0	0	0	1	1	1	18.40	31.66	-7.40
6383	0	0	0	1	1	1	22.28	31.66	-7.40
6384	0	0	0	1	1	1	26.16	31.66	-7.40
6385	0	0	0	1	1	1	30.04	31.66	-7.40
6386	0	0	0	1	1	1	33.92	31.66	-7.40
6387	0	0	0	1	1	1	37.80	31.66	-7.40
6388	0	0	0	1	1	1	41.70	31.66	-7.40
6389	0	0	0	1	1	1	45.60	31.66	-7.40
6390	0	0	0	1	1	1	49.50	31.66	-7.40
6391	0	0	0	1	1	1	53.40	31.66	-7.40
6392	0	0	0	1	1	1	57.30	31.66	-7.40
6393	0	0	0	1	1	1	61.20	31.66	-7.40
6394	0	0	0	1	1	1	65.10	31.66	-7.40
6395	0	0	0	1	1	1	69.00	31.66	-7.40
6396	0	0	0	1	1	1	-1.00	27.58	-7.40
6397	0	0	0	1	1	1	2.88	27.58	-7.40
6398	0	0	0	1	1	1	6.76	27.58	-7.40
6399	0	0	0	1	1	1	10.64	27.58	-7.40
6400	0	0	0	1	1	1	14.52	27.58	-7.40
6401	0	0	0	1	1	1	18.40	27.58	-7.40
6402	0	0	0	1	1	1	22.28	27.58	-7.40
6403	0	0	0	1	1	1	26.16	27.58	-7.40
6404	0	0	0	1	1	1	30.04	27.58	-7.40
6405	0	0	0	1	1	1	33.92	27.58	-7.40
6406	0	0	0	1	1	1	37.80	27.58	-7.40
6407	0	0	0	1	1	1	41.70	27.58	-7.40
6408	0	0	0	1	1	1	45.60	27.58	-7.40
6409	0	0	0	1	1	1	49.50	27.58	-7.40
6410	0	0	0	1	1	1	53.40	27.58	-7.40
6411	0	0	0	1	1	1	57.30	27.58	-7.40
6412	0	0	0	1	1	1	61.20	27.58	-7.40
6413	0	0	0	1	1	1	65.10	27.58	-7.40
6414	0	0	0	1	1	1	69.00	27.58	-7.40
6415	0	0	0	1	1	1	-1.00	23.50	-7.40
6416	0	0	0	1	1	1	2.88	23.50	-7.40
6417	0	0	0	1	1	1	6.76	23.50	-7.40
6418	0	0	0	1	1	1	10.64	23.50	-7.40
6419	0	0	0	1	1	1	14.52	23.50	-7.40
6420	0	0	0	1	1	1	18.40	23.50	-7.40
6421	0	0	0	1	1	1	22.28	23.50	-7.40
6422	0	0	0	1	1	1	26.16	23.50	-7.40
6423	0	0	0	1	1	1	30.04	23.50	-7.40
6424	0	0	0	1	1	1	33.92	23.50	-7.40
6425	0	0	0	1	1	1	37.80	23.50	-7.40
6426	0	0	0	1	1	1	41.70	23.50	-7.40
6427	0	0	0	1	1	1	45.60	23.50	-7.40
6428	0	0	0	1	1	1	49.50	23.50	-7.40
6429	0	0	0	1	1	1	53.40	23.50	-7.40
6430	0	0	0	1	1	1	57.30	23.50	-7.40
6431	0	0	0	1	1	1	61.20	23.50	-7.40

							SER-ESB-023-3.txt		
6432	0	0	0	1	1	1	65.10	23.50	-7.40
6433	0	0	0	1	1	1	69.00	23.50	-7.40
6434	0	0	0	1	1	1	-1.00	19.42	-7.40
6435	0	0	0	1	1	1	2.88	19.42	-7.40
6436	0	0	0	1	1	1	6.76	19.42	-7.40
6437	0	0	0	1	1	1	10.64	19.42	-7.40
6438	0	0	0	1	1	1	14.52	19.42	-7.40
6439	0	0	0	1	1	1	18.40	19.42	-7.40
6440	0	0	0	1	1	1	22.28	19.42	-7.40
6441	0	0	0	1	1	1	26.16	19.42	-7.40
6442	0	0	0	1	1	1	30.04	19.42	-7.40
6443	0	0	0	1	1	1	33.92	19.42	-7.40
6444	0	0	0	1	1	1	37.80	19.42	-7.40
6445	0	0	0	1	1	1	41.70	19.42	-7.40
6446	0	0	0	1	1	1	45.60	19.42	-7.40
6447	0	0	0	1	1	1	49.50	19.42	-7.40
6448	0	0	0	1	1	1	53.40	19.42	-7.40
6449	0	0	0	1	1	1	57.30	19.42	-7.40
6450	0	0	0	1	1	1	61.20	19.42	-7.40
6451	0	0	0	1	1	1	65.10	19.42	-7.40
6452	0	0	0	1	1	1	69.00	19.42	-7.40
6453	0	0	0	1	1	1	-1.00	15.34	-7.40
6454	0	0	0	1	1	1	2.88	15.34	-7.40
6455	0	0	0	1	1	1	6.76	15.34	-7.40
6456	0	0	0	1	1	1	10.64	15.34	-7.40
6457	0	0	0	1	1	1	14.52	15.34	-7.40
6458	0	0	0	1	1	1	18.40	15.34	-7.40
6459	0	0	0	1	1	1	22.28	15.34	-7.40
6460	0	0	0	1	1	1	26.16	15.34	-7.40
6461	0	0	0	1	1	1	30.04	15.34	-7.40
6462	0	0	0	1	1	1	33.92	15.34	-7.40
6463	0	0	0	1	1	1	37.80	15.34	-7.40
6464	0	0	0	1	1	1	41.70	15.34	-7.40
6465	0	0	0	1	1	1	45.60	15.34	-7.40
6466	0	0	0	1	1	1	49.50	15.34	-7.40
6467	0	0	0	1	1	1	53.40	15.34	-7.40
6468	0	0	0	1	1	1	57.30	15.34	-7.40
6469	0	0	0	1	1	1	61.20	15.34	-7.40
6470	0	0	0	1	1	1	65.10	15.34	-7.40
6471	0	0	0	1	1	1	69.00	15.34	-7.40
6472	0	0	0	1	1	1	-1.00	11.26	-7.40
6473	0	0	0	1	1	1	2.88	11.26	-7.40
6474	0	0	0	1	1	1	6.76	11.26	-7.40
6475	0	0	0	1	1	1	10.64	11.26	-7.40
6476	0	0	0	1	1	1	14.52	11.26	-7.40
6477	0	0	0	1	1	1	18.40	11.26	-7.40
6478	0	0	0	1	1	1	22.28	11.26	-7.40
6479	0	0	0	1	1	1	26.16	11.26	-7.40
6480	0	0	0	1	1	1	30.04	11.26	-7.40
6481	0	0	0	1	1	1	33.92	11.26	-7.40
6482	0	0	0	1	1	1	37.80	11.26	-7.40
6483	0	0	0	1	1	1	41.70	11.26	-7.40
6484	0	0	0	1	1	1	45.60	11.26	-7.40
6485	0	0	0	1	1	1	49.50	11.26	-7.40
6486	0	0	0	1	1	1	53.40	11.26	-7.40
6487	0	0	0	1	1	1	57.30	11.26	-7.40
6488	0	0	0	1	1	1	61.20	11.26	-7.40
6489	0	0	0	1	1	1	65.10	11.26	-7.40
6490	0	0	0	1	1	1	69.00	11.26	-7.40
6491	0	0	0	1	1	1	-1.00	7.18	-7.40
6492	0	0	0	1	1	1	2.88	7.18	-7.40
6493	0	0	0	1	1	1	6.76	7.18	-7.40
6494	0	0	0	1	1	1	10.64	7.18	-7.40

							SER-ESB-023-3.txt		
6495	0	0	0	1	1	1	14.52	7.18	-7.40
6496	0	0	0	1	1	1	18.40	7.18	-7.40
6497	0	0	0	1	1	1	22.28	7.18	-7.40
6498	0	0	0	1	1	1	26.16	7.18	-7.40
6499	0	0	0	1	1	1	30.04	7.18	-7.40
6500	0	0	0	1	1	1	33.92	7.18	-7.40
6501	0	0	0	1	1	1	37.80	7.18	-7.40
6502	0	0	0	1	1	1	41.70	7.18	-7.40
6503	0	0	0	1	1	1	45.60	7.18	-7.40
6504	0	0	0	1	1	1	49.50	7.18	-7.40
6505	0	0	0	1	1	1	53.40	7.18	-7.40
6506	0	0	0	1	1	1	57.30	7.18	-7.40
6507	0	0	0	1	1	1	61.20	7.18	-7.40
6508	0	0	0	1	1	1	65.10	7.18	-7.40
6509	0	0	0	1	1	1	69.00	7.18	-7.40
6510	0	0	0	1	1	1	-1.00	3.09	-7.40
6511	0	0	0	1	1	1	2.88	3.09	-7.40
6512	0	0	0	1	1	1	6.76	3.09	-7.40
6513	0	0	0	1	1	1	10.64	3.09	-7.40
6514	0	0	0	1	1	1	14.52	3.09	-7.40
6515	0	0	0	1	1	1	18.40	3.09	-7.40
6516	0	0	0	1	1	1	22.28	3.09	-7.40
6517	0	0	0	1	1	1	26.16	3.09	-7.40
6518	0	0	0	1	1	1	30.04	3.09	-7.40
6519	0	0	0	1	1	1	33.92	3.09	-7.40
6520	0	0	0	1	1	1	37.80	3.09	-7.40
6521	0	0	0	1	1	1	41.70	3.09	-7.40
6522	0	0	0	1	1	1	45.60	3.09	-7.40
6523	0	0	0	1	1	1	49.50	3.09	-7.40
6524	0	0	0	1	1	1	53.40	3.09	-7.40
6525	0	0	0	1	1	1	57.30	3.09	-7.40
6526	0	0	0	1	1	1	61.20	3.09	-7.40
6527	0	0	0	1	1	1	65.10	3.09	-7.40
6528	0	0	0	1	1	1	69.00	3.09	-7.40
6529	0	0	0	1	1	1	-1.00	-1.00	-7.40
6530	0	0	0	1	1	1	2.88	-1.00	-7.40
6531	0	0	0	1	1	1	6.76	-1.00	-7.40
6532	0	0	0	1	1	1	10.64	-1.00	-7.40
6533	0	0	0	1	1	1	14.52	-1.00	-7.40
6534	0	0	0	1	1	1	18.40	-1.00	-7.40
6535	0	0	0	1	1	1	22.28	-1.00	-7.40
6536	0	0	0	1	1	1	26.16	-1.00	-7.40
6537	0	0	0	1	1	1	30.04	-1.00	-7.40
6538	0	0	0	1	1	1	33.92	-1.00	-7.40
6539	0	0	0	1	1	1	37.80	-1.00	-7.40
6540	0	0	0	1	1	1	41.70	-1.00	-7.40
6541	0	0	0	1	1	1	45.60	-1.00	-7.40
6542	0	0	0	1	1	1	49.50	-1.00	-7.40
6543	0	0	0	1	1	1	53.40	-1.00	-7.40
6544	0	0	0	1	1	1	57.30	-1.00	-7.40
6545	0	0	0	1	1	1	61.20	-1.00	-7.40
6546	0	0	0	1	1	1	65.10	-1.00	-7.40
6547	0	0	0	1	1	1	69.00	-1.00	-7.40
6548	1	1	1	1	1	1	0.00	0.00	0.00
6600	1	1	1	1	1	1	0.00	0.00	0.00
6601	0	0	0	1	1	1	-1.00	48.00	-8.40
6602	0	0	0	1	1	1	2.88	48.00	-8.40
6603	0	0	0	1	1	1	6.76	48.00	-8.40
6604	0	0	0	1	1	1	10.64	48.00	-8.40
6605	0	0	0	1	1	1	14.52	48.00	-8.40
6606	0	0	0	1	1	1	18.40	48.00	-8.40
6607	0	0	0	1	1	1	22.28	48.00	-8.40
6608	0	0	0	1	1	1	26.16	48.00	-8.40

							SER-ESB-023-3.txt		
6609	0	0	0	1	1	1	30.04	48.00	-8.40
6610	0	0	0	1	1	1	33.92	48.00	-8.40
6611	0	0	0	1	1	1	37.80	48.00	-8.40
6612	0	0	0	1	1	1	41.70	48.00	-8.40
6613	0	0	0	1	1	1	45.60	48.00	-8.40
6614	0	0	0	1	1	1	49.50	48.00	-8.40
6615	0	0	0	1	1	1	53.40	48.00	-8.40
6616	0	0	0	1	1	1	57.30	48.00	-8.40
6617	0	0	0	1	1	1	61.20	48.00	-8.40
6618	0	0	0	1	1	1	65.10	48.00	-8.40
6619	0	0	0	1	1	1	69.00	48.00	-8.40
6620	0	0	0	1	1	1	-1.00	43.91	-8.40
6621	0	0	0	1	1	1	2.88	43.91	-8.40
6622	0	0	0	1	1	1	6.76	43.91	-8.40
6623	0	0	0	1	1	1	10.64	43.91	-8.40
6624	0	0	0	1	1	1	14.52	43.91	-8.40
6625	0	0	0	1	1	1	18.40	43.91	-8.40
6626	0	0	0	1	1	1	22.28	43.91	-8.40
6627	0	0	0	1	1	1	26.16	43.91	-8.40
6628	0	0	0	1	1	1	30.04	43.91	-8.40
6629	0	0	0	1	1	1	33.92	43.91	-8.40
6630	0	0	0	1	1	1	37.80	43.91	-8.40
6631	0	0	0	1	1	1	41.70	43.91	-8.40
6632	0	0	0	1	1	1	45.60	43.91	-8.40
6633	0	0	0	1	1	1	49.50	43.91	-8.40
6634	0	0	0	1	1	1	53.40	43.91	-8.40
6635	0	0	0	1	1	1	57.30	43.91	-8.40
6636	0	0	0	1	1	1	61.20	43.91	-8.40
6637	0	0	0	1	1	1	65.10	43.91	-8.40
6638	0	0	0	1	1	1	69.00	43.91	-8.40
6639	0	0	0	1	1	1	-1.00	39.82	-8.40
6640	0	0	0	1	1	1	2.88	39.82	-8.40
6641	0	0	0	1	1	1	6.76	39.82	-8.40
6642	0	0	0	1	1	1	10.64	39.82	-8.40
6643	0	0	0	1	1	1	14.52	39.82	-8.40
6644	0	0	0	1	1	1	18.40	39.82	-8.40
6645	0	0	0	1	1	1	22.28	39.82	-8.40
6646	0	0	0	1	1	1	26.16	39.82	-8.40
6647	0	0	0	1	1	1	30.04	39.82	-8.40
6648	0	0	0	1	1	1	33.92	39.82	-8.40
6649	0	0	0	1	1	1	37.80	39.82	-8.40
6650	0	0	0	1	1	1	41.70	39.82	-8.40
6651	0	0	0	1	1	1	45.60	39.82	-8.40
6652	0	0	0	1	1	1	49.50	39.82	-8.40
6653	0	0	0	1	1	1	53.40	39.82	-8.40
6654	0	0	0	1	1	1	57.30	39.82	-8.40
6655	0	0	0	1	1	1	61.20	39.82	-8.40
6656	0	0	0	1	1	1	65.10	39.82	-8.40
6657	0	0	0	1	1	1	69.00	39.82	-8.40
6658	0	0	0	1	1	1	-1.00	35.74	-8.40
6659	0	0	0	1	1	1	2.88	35.74	-8.40
6660	0	0	0	1	1	1	6.76	35.74	-8.40
6661	0	0	0	1	1	1	10.64	35.74	-8.40
6662	0	0	0	1	1	1	14.52	35.74	-8.40
6663	0	0	0	1	1	1	18.40	35.74	-8.40
6664	0	0	0	1	1	1	22.28	35.74	-8.40
6665	0	0	0	1	1	1	26.16	35.74	-8.40
6666	0	0	0	1	1	1	30.04	35.74	-8.40
6667	0	0	0	1	1	1	33.92	35.74	-8.40
6668	0	0	0	1	1	1	37.80	35.74	-8.40
6669	0	0	0	1	1	1	41.70	35.74	-8.40
6670	0	0	0	1	1	1	45.60	35.74	-8.40
6671	0	0	0	1	1	1	49.50	35.74	-8.40

SER-ESB-023-3.txt

6672	0	0	0	1	1	1	53.40	35.74	-8.40
6673	0	0	0	1	1	1	57.30	35.74	-8.40
6674	0	0	0	1	1	1	61.20	35.74	-8.40
6675	0	0	0	1	1	1	65.10	35.74	-8.40
6676	0	0	0	1	1	1	69.00	35.74	-8.40
6677	0	0	0	1	1	1	-1.00	31.66	-8.40
6678	0	0	0	1	1	1	2.88	31.66	-8.40
6679	0	0	0	1	1	1	6.76	31.66	-8.40
6680	0	0	0	1	1	1	10.64	31.66	-8.40
6681	0	0	0	1	1	1	14.52	31.66	-8.40
6682	0	0	0	1	1	1	18.40	31.66	-8.40
6683	0	0	0	1	1	1	22.28	31.66	-8.40
6684	0	0	0	1	1	1	26.16	31.66	-8.40
6685	0	0	0	1	1	1	30.04	31.66	-8.40
6686	0	0	0	1	1	1	33.92	31.66	-8.40
6687	0	0	0	1	1	1	37.80	31.66	-8.40
6688	0	0	0	1	1	1	41.70	31.66	-8.40
6689	0	0	0	1	1	1	45.60	31.66	-8.40
6690	0	0	0	1	1	1	49.50	31.66	-8.40
6691	0	0	0	1	1	1	53.40	31.66	-8.40
6692	0	0	0	1	1	1	57.30	31.66	-8.40
6693	0	0	0	1	1	1	61.20	31.66	-8.40
6694	0	0	0	1	1	1	65.10	31.66	-8.40
6695	0	0	0	1	1	1	69.00	31.66	-8.40
6696	0	0	0	1	1	1	-1.00	27.58	-8.40
6697	0	0	0	1	1	1	2.88	27.58	-8.40
6698	0	0	0	1	1	1	6.76	27.58	-8.40
6699	0	0	0	1	1	1	10.64	27.58	-8.40
6700	0	0	0	1	1	1	14.52	27.58	-8.40
6701	0	0	0	1	1	1	18.40	27.58	-8.40
6702	0	0	0	1	1	1	22.28	27.58	-8.40
6703	0	0	0	1	1	1	26.16	27.58	-8.40
6704	0	0	0	1	1	1	30.04	27.58	-8.40
6705	0	0	0	1	1	1	33.92	27.58	-8.40
6706	0	0	0	1	1	1	37.80	27.58	-8.40
6707	0	0	0	1	1	1	41.70	27.58	-8.40
6708	0	0	0	1	1	1	45.60	27.58	-8.40
6709	0	0	0	1	1	1	49.50	27.58	-8.40
6710	0	0	0	1	1	1	53.40	27.58	-8.40
6711	0	0	0	1	1	1	57.30	27.58	-8.40
6712	0	0	0	1	1	1	61.20	27.58	-8.40
6713	0	0	0	1	1	1	65.10	27.58	-8.40
6714	0	0	0	1	1	1	69.00	27.58	-8.40
6715	0	0	0	1	1	1	-1.00	23.50	-8.40
6716	0	0	0	1	1	1	2.88	23.50	-8.40
6717	0	0	0	1	1	1	6.76	23.50	-8.40
6718	0	0	0	1	1	1	10.64	23.50	-8.40
6719	0	0	0	1	1	1	14.52	23.50	-8.40
6720	0	0	0	1	1	1	18.40	23.50	-8.40
6721	0	0	0	1	1	1	22.28	23.50	-8.40
6722	0	0	0	1	1	1	26.16	23.50	-8.40
6723	0	0	0	1	1	1	30.04	23.50	-8.40
6724	0	0	0	1	1	1	33.92	23.50	-8.40
6725	0	0	0	1	1	1	37.80	23.50	-8.40
6726	0	0	0	1	1	1	41.70	23.50	-8.40
6727	0	0	0	1	1	1	45.60	23.50	-8.40
6728	0	0	0	1	1	1	49.50	23.50	-8.40
6729	0	0	0	1	1	1	53.40	23.50	-8.40
6730	0	0	0	1	1	1	57.30	23.50	-8.40
6731	0	0	0	1	1	1	61.20	23.50	-8.40
6732	0	0	0	1	1	1	65.10	23.50	-8.40
6733	0	0	0	1	1	1	69.00	23.50	-8.40
6734	0	0	0	1	1	1	-1.00	19.42	-8.40

SER-ESB-023-3.txt

6735	0	0	0	1	1	1	2.88	19.42	-8.40
6736	0	0	0	1	1	1	6.76	19.42	-8.40
6737	0	0	0	1	1	1	10.64	19.42	-8.40
6738	0	0	0	1	1	1	14.52	19.42	-8.40
6739	0	0	0	1	1	1	18.40	19.42	-8.40
6740	0	0	0	1	1	1	22.28	19.42	-8.40
6741	0	0	0	1	1	1	26.16	19.42	-8.40
6742	0	0	0	1	1	1	30.04	19.42	-8.40
6743	0	0	0	1	1	1	33.92	19.42	-8.40
6744	0	0	0	1	1	1	37.80	19.42	-8.40
6745	0	0	0	1	1	1	41.70	19.42	-8.40
6746	0	0	0	1	1	1	45.60	19.42	-8.40
6747	0	0	0	1	1	1	49.50	19.42	-8.40
6748	0	0	0	1	1	1	53.40	19.42	-8.40
6749	0	0	0	1	1	1	57.30	19.42	-8.40
6750	0	0	0	1	1	1	61.20	19.42	-8.40
6751	0	0	0	1	1	1	65.10	19.42	-8.40
6752	0	0	0	1	1	1	69.00	19.42	-8.40
6753	0	0	0	1	1	1	-1.00	15.34	-8.40
6754	0	0	0	1	1	1	2.88	15.34	-8.40
6755	0	0	0	1	1	1	6.76	15.34	-8.40
6756	0	0	0	1	1	1	10.64	15.34	-8.40
6757	0	0	0	1	1	1	14.52	15.34	-8.40
6758	0	0	0	1	1	1	18.40	15.34	-8.40
6759	0	0	0	1	1	1	22.28	15.34	-8.40
6760	0	0	0	1	1	1	26.16	15.34	-8.40
6761	0	0	0	1	1	1	30.04	15.34	-8.40
6762	0	0	0	1	1	1	33.92	15.34	-8.40
6763	0	0	0	1	1	1	37.80	15.34	-8.40
6764	0	0	0	1	1	1	41.70	15.34	-8.40
6765	0	0	0	1	1	1	45.60	15.34	-8.40
6766	0	0	0	1	1	1	49.50	15.34	-8.40
6767	0	0	0	1	1	1	53.40	15.34	-8.40
6768	0	0	0	1	1	1	57.30	15.34	-8.40
6769	0	0	0	1	1	1	61.20	15.34	-8.40
6770	0	0	0	1	1	1	65.10	15.34	-8.40
6771	0	0	0	1	1	1	69.00	15.34	-8.40
6772	0	0	0	1	1	1	-1.00	11.26	-8.40
6773	0	0	0	1	1	1	2.88	11.26	-8.40
6774	0	0	0	1	1	1	6.76	11.26	-8.40
6775	0	0	0	1	1	1	10.64	11.26	-8.40
6776	0	0	0	1	1	1	14.52	11.26	-8.40
6777	0	0	0	1	1	1	18.40	11.26	-8.40
6778	0	0	0	1	1	1	22.28	11.26	-8.40
6779	0	0	0	1	1	1	26.16	11.26	-8.40
6780	0	0	0	1	1	1	30.04	11.26	-8.40
6781	0	0	0	1	1	1	33.92	11.26	-8.40
6782	0	0	0	1	1	1	37.80	11.26	-8.40
6783	0	0	0	1	1	1	41.70	11.26	-8.40
6784	0	0	0	1	1	1	45.60	11.26	-8.40
6785	0	0	0	1	1	1	49.50	11.26	-8.40
6786	0	0	0	1	1	1	53.40	11.26	-8.40
6787	0	0	0	1	1	1	57.30	11.26	-8.40
6788	0	0	0	1	1	1	61.20	11.26	-8.40
6789	0	0	0	1	1	1	65.10	11.26	-8.40
6790	0	0	0	1	1	1	69.00	11.26	-8.40
6791	0	0	0	1	1	1	-1.00	7.18	-8.40
6792	0	0	0	1	1	1	2.88	7.18	-8.40
6793	0	0	0	1	1	1	6.76	7.18	-8.40
6794	0	0	0	1	1	1	10.64	7.18	-8.40
6795	0	0	0	1	1	1	14.52	7.18	-8.40
6796	0	0	0	1	1	1	18.40	7.18	-8.40
6797	0	0	0	1	1	1	22.28	7.18	-8.40

SER-ESB-023-3.txt

6798	0	0	0	1	1	1	26.16	7.18	-8.40
6799	0	0	0	1	1	1	30.04	7.18	-8.40
6800	0	0	0	1	1	1	33.92	7.18	-8.40
6801	0	0	0	1	1	1	37.80	7.18	-8.40
6802	0	0	0	1	1	1	41.70	7.18	-8.40
6803	0	0	0	1	1	1	45.60	7.18	-8.40
6804	0	0	0	1	1	1	49.50	7.18	-8.40
6805	0	0	0	1	1	1	53.40	7.18	-8.40
6806	0	0	0	1	1	1	57.30	7.18	-8.40
6807	0	0	0	1	1	1	61.20	7.18	-8.40
6808	0	0	0	1	1	1	65.10	7.18	-8.40
6809	0	0	0	1	1	1	69.00	7.18	-8.40
6810	0	0	0	1	1	1	-1.00	3.09	-8.40
6811	0	0	0	1	1	1	2.88	3.09	-8.40
6812	0	0	0	1	1	1	6.76	3.09	-8.40
6813	0	0	0	1	1	1	10.64	3.09	-8.40
6814	0	0	0	1	1	1	14.52	3.09	-8.40
6815	0	0	0	1	1	1	18.40	3.09	-8.40
6816	0	0	0	1	1	1	22.28	3.09	-8.40
6817	0	0	0	1	1	1	26.16	3.09	-8.40
6818	0	0	0	1	1	1	30.04	3.09	-8.40
6819	0	0	0	1	1	1	33.92	3.09	-8.40
6820	0	0	0	1	1	1	37.80	3.09	-8.40
6821	0	0	0	1	1	1	41.70	3.09	-8.40
6822	0	0	0	1	1	1	45.60	3.09	-8.40
6823	0	0	0	1	1	1	49.50	3.09	-8.40
6824	0	0	0	1	1	1	53.40	3.09	-8.40
6825	0	0	0	1	1	1	57.30	3.09	-8.40
6826	0	0	0	1	1	1	61.20	3.09	-8.40
6827	0	0	0	1	1	1	65.10	3.09	-8.40
6828	0	0	0	1	1	1	69.00	3.09	-8.40
6829	0	0	0	1	1	1	-1.00	-1.00	-8.40
6830	0	0	0	1	1	1	2.88	-1.00	-8.40
6831	0	0	0	1	1	1	6.76	-1.00	-8.40
6832	0	0	0	1	1	1	10.64	-1.00	-8.40
6833	0	0	0	1	1	1	14.52	-1.00	-8.40
6834	0	0	0	1	1	1	18.40	-1.00	-8.40
6835	0	0	0	1	1	1	22.28	-1.00	-8.40
6836	0	0	0	1	1	1	26.16	-1.00	-8.40
6837	0	0	0	1	1	1	30.04	-1.00	-8.40
6838	0	0	0	1	1	1	33.92	-1.00	-8.40
6839	0	0	0	1	1	1	37.80	-1.00	-8.40
6840	0	0	0	1	1	1	41.70	-1.00	-8.40
6841	0	0	0	1	1	1	45.60	-1.00	-8.40
6842	0	0	0	1	1	1	49.50	-1.00	-8.40
6843	0	0	0	1	1	1	53.40	-1.00	-8.40
6844	0	0	0	1	1	1	57.30	-1.00	-8.40
6845	0	0	0	1	1	1	61.20	-1.00	-8.40
6846	0	0	0	1	1	1	65.10	-1.00	-8.40
6847	0	0	0	1	1	1	69.00	-1.00	-8.40
6848	1	1	1	1	1	1	0.00	0.00	0.00
6900	1	1	1	1	1	1	0.00	0.00	0.00
6901	0	0	0	1	1	1	-1.00	48.00	-9.40
6902	0	0	0	1	1	1	2.88	48.00	-9.40
6903	0	0	0	1	1	1	6.76	48.00	-9.40
6904	0	0	0	1	1	1	10.64	48.00	-9.40
6905	0	0	0	1	1	1	14.52	48.00	-9.40
6906	0	0	0	1	1	1	18.40	48.00	-9.40
6907	0	0	0	1	1	1	22.28	48.00	-9.40
6908	0	0	0	1	1	1	26.16	48.00	-9.40
6909	0	0	0	1	1	1	30.04	48.00	-9.40
6910	0	0	0	1	1	1	33.92	48.00	-9.40
6911	0	0	0	1	1	1	37.80	48.00	-9.40

SER-ESB-023-3.txt

6912	0	0	0	1	1	1	41.70	48.00	-9.40
6913	0	0	0	1	1	1	45.60	48.00	-9.40
6914	0	0	0	1	1	1	49.50	48.00	-9.40
6915	0	0	0	1	1	1	53.40	48.00	-9.40
6916	0	0	0	1	1	1	57.30	48.00	-9.40
6917	0	0	0	1	1	1	61.20	48.00	-9.40
6918	0	0	0	1	1	1	65.10	48.00	-9.40
6919	0	0	0	1	1	1	69.00	48.00	-9.40
6920	0	0	0	1	1	1	-1.00	43.91	-9.40
6921	0	0	0	1	1	1	2.88	43.91	-9.40
6922	0	0	0	1	1	1	6.76	43.91	-9.40
6923	0	0	0	1	1	1	10.64	43.91	-9.40
6924	0	0	0	1	1	1	14.52	43.91	-9.40
6925	0	0	0	1	1	1	18.40	43.91	-9.40
6926	0	0	0	1	1	1	22.28	43.91	-9.40
6927	0	0	0	1	1	1	26.16	43.91	-9.40
6928	0	0	0	1	1	1	30.04	43.91	-9.40
6929	0	0	0	1	1	1	33.92	43.91	-9.40
6930	0	0	0	1	1	1	37.80	43.91	-9.40
6931	0	0	0	1	1	1	41.70	43.91	-9.40
6932	0	0	0	1	1	1	45.60	43.91	-9.40
6933	0	0	0	1	1	1	49.50	43.91	-9.40
6934	0	0	0	1	1	1	53.40	43.91	-9.40
6935	0	0	0	1	1	1	57.30	43.91	-9.40
6936	0	0	0	1	1	1	61.20	43.91	-9.40
6937	0	0	0	1	1	1	65.10	43.91	-9.40
6938	0	0	0	1	1	1	69.00	43.91	-9.40
6939	0	0	0	1	1	1	-1.00	39.82	-9.40
6940	0	0	0	1	1	1	2.88	39.82	-9.40
6941	0	0	0	1	1	1	6.76	39.82	-9.40
6942	0	0	0	1	1	1	10.64	39.82	-9.40
6943	0	0	0	1	1	1	14.52	39.82	-9.40
6944	0	0	0	1	1	1	18.40	39.82	-9.40
6945	0	0	0	1	1	1	22.28	39.82	-9.40
6946	0	0	0	1	1	1	26.16	39.82	-9.40
6947	0	0	0	1	1	1	30.04	39.82	-9.40
6948	0	0	0	1	1	1	33.92	39.82	-9.40
6949	0	0	0	1	1	1	37.80	39.82	-9.40
6950	0	0	0	1	1	1	41.70	39.82	-9.40
6951	0	0	0	1	1	1	45.60	39.82	-9.40
6952	0	0	0	1	1	1	49.50	39.82	-9.40
6953	0	0	0	1	1	1	53.40	39.82	-9.40
6954	0	0	0	1	1	1	57.30	39.82	-9.40
6955	0	0	0	1	1	1	61.20	39.82	-9.40
6956	0	0	0	1	1	1	65.10	39.82	-9.40
6957	0	0	0	1	1	1	69.00	39.82	-9.40
6958	0	0	0	1	1	1	-1.00	35.74	-9.40
6959	0	0	0	1	1	1	2.88	35.74	-9.40
6960	0	0	0	1	1	1	6.76	35.74	-9.40
6961	0	0	0	1	1	1	10.64	35.74	-9.40
6962	0	0	0	1	1	1	14.52	35.74	-9.40
6963	0	0	0	1	1	1	18.40	35.74	-9.40
6964	0	0	0	1	1	1	22.28	35.74	-9.40
6965	0	0	0	1	1	1	26.16	35.74	-9.40
6966	0	0	0	1	1	1	30.04	35.74	-9.40
6967	0	0	0	1	1	1	33.92	35.74	-9.40
6968	0	0	0	1	1	1	37.80	35.74	-9.40
6969	0	0	0	1	1	1	41.70	35.74	-9.40
6970	0	0	0	1	1	1	45.60	35.74	-9.40
6971	0	0	0	1	1	1	49.50	35.74	-9.40
6972	0	0	0	1	1	1	53.40	35.74	-9.40
6973	0	0	0	1	1	1	57.30	35.74	-9.40
6974	0	0	0	1	1	1	61.20	35.74	-9.40

						SER-ESB-023-3.txt		
6975	0	0	0	1	1	1	65.10	35.74
6976	0	0	0	1	1	1	69.00	35.74
6977	0	0	0	1	1	1	-1.00	31.66
6978	0	0	0	1	1	1	2.88	31.66
6979	0	0	0	1	1	1	6.76	31.66
6980	0	0	0	1	1	1	10.64	31.66
6981	0	0	0	1	1	1	14.52	31.66
6982	0	0	0	1	1	1	18.40	31.66
6983	0	0	0	1	1	1	22.28	31.66
6984	0	0	0	1	1	1	26.16	31.66
6985	0	0	0	1	1	1	30.04	31.66
6986	0	0	0	1	1	1	33.92	31.66
6987	0	0	0	1	1	1	37.80	31.66
6988	0	0	0	1	1	1	41.70	31.66
6989	0	0	0	1	1	1	45.60	31.66
6990	0	0	0	1	1	1	49.50	31.66
6991	0	0	0	1	1	1	53.40	31.66
6992	0	0	0	1	1	1	57.30	31.66
6993	0	0	0	1	1	1	61.20	31.66
6994	0	0	0	1	1	1	65.10	31.66
6995	0	0	0	1	1	1	69.00	31.66
6996	0	0	0	1	1	1	-1.00	27.58
6997	0	0	0	1	1	1	2.88	27.58
6998	0	0	0	1	1	1	6.76	27.58
6999	0	0	0	1	1	1	10.64	27.58
7000	0	0	0	1	1	1	14.52	27.58
7001	0	0	0	1	1	1	18.40	27.58
7002	0	0	0	1	1	1	22.28	27.58
7003	0	0	0	1	1	1	26.16	27.58
7004	0	0	0	1	1	1	30.04	27.58
7005	0	0	0	1	1	1	33.92	27.58
7006	0	0	0	1	1	1	37.80	27.58
7007	0	0	0	1	1	1	41.70	27.58
7008	0	0	0	1	1	1	45.60	27.58
7009	0	0	0	1	1	1	49.50	27.58
7010	0	0	0	1	1	1	53.40	27.58
7011	0	0	0	1	1	1	57.30	27.58
7012	0	0	0	1	1	1	61.20	27.58
7013	0	0	0	1	1	1	65.10	27.58
7014	0	0	0	1	1	1	69.00	27.58
7015	0	0	0	1	1	1	-1.00	23.50
7016	0	0	0	1	1	1	2.88	23.50
7017	0	0	0	1	1	1	6.76	23.50
7018	0	0	0	1	1	1	10.64	23.50
7019	0	0	0	1	1	1	14.52	23.50
7020	0	0	0	1	1	1	18.40	23.50
7021	0	0	0	1	1	1	22.28	23.50
7022	0	0	0	1	1	1	26.16	23.50
7023	0	0	0	1	1	1	30.04	23.50
7024	0	0	0	1	1	1	33.92	23.50
7025	0	0	0	1	1	1	37.80	23.50
7026	0	0	0	1	1	1	41.70	23.50
7027	0	0	0	1	1	1	45.60	23.50
7028	0	0	0	1	1	1	49.50	23.50
7029	0	0	0	1	1	1	53.40	23.50
7030	0	0	0	1	1	1	57.30	23.50
7031	0	0	0	1	1	1	61.20	23.50
7032	0	0	0	1	1	1	65.10	23.50
7033	0	0	0	1	1	1	69.00	23.50
7034	0	0	0	1	1	1	-1.00	19.42
7035	0	0	0	1	1	1	2.88	19.42
7036	0	0	0	1	1	1	6.76	19.42
7037	0	0	0	1	1	1	10.64	19.42

							SER-ESB-023-3.txt		
7038	0	0	0	1	1	1	14.52	19.42	-9.40
7039	0	0	0	1	1	1	18.40	19.42	-9.40
7040	0	0	0	1	1	1	22.28	19.42	-9.40
7041	0	0	0	1	1	1	26.16	19.42	-9.40
7042	0	0	0	1	1	1	30.04	19.42	-9.40
7043	0	0	0	1	1	1	33.92	19.42	-9.40
7044	0	0	0	1	1	1	37.80	19.42	-9.40
7045	0	0	0	1	1	1	41.70	19.42	-9.40
7046	0	0	0	1	1	1	45.60	19.42	-9.40
7047	0	0	0	1	1	1	49.50	19.42	-9.40
7048	0	0	0	1	1	1	53.40	19.42	-9.40
7049	0	0	0	1	1	1	57.30	19.42	-9.40
7050	0	0	0	1	1	1	61.20	19.42	-9.40
7051	0	0	0	1	1	1	65.10	19.42	-9.40
7052	0	0	0	1	1	1	69.00	19.42	-9.40
7053	0	0	0	1	1	1	-1.00	15.34	-9.40
7054	0	0	0	1	1	1	2.88	15.34	-9.40
7055	0	0	0	1	1	1	6.76	15.34	-9.40
7056	0	0	0	1	1	1	10.64	15.34	-9.40
7057	0	0	0	1	1	1	14.52	15.34	-9.40
7058	0	0	0	1	1	1	18.40	15.34	-9.40
7059	0	0	0	1	1	1	22.28	15.34	-9.40
7060	0	0	0	1	1	1	26.16	15.34	-9.40
7061	0	0	0	1	1	1	30.04	15.34	-9.40
7062	0	0	0	1	1	1	33.92	15.34	-9.40
7063	0	0	0	1	1	1	37.80	15.34	-9.40
7064	0	0	0	1	1	1	41.70	15.34	-9.40
7065	0	0	0	1	1	1	45.60	15.34	-9.40
7066	0	0	0	1	1	1	49.50	15.34	-9.40
7067	0	0	0	1	1	1	53.40	15.34	-9.40
7068	0	0	0	1	1	1	57.30	15.34	-9.40
7069	0	0	0	1	1	1	61.20	15.34	-9.40
7070	0	0	0	1	1	1	65.10	15.34	-9.40
7071	0	0	0	1	1	1	69.00	15.34	-9.40
7072	0	0	0	1	1	1	-1.00	11.26	-9.40
7073	0	0	0	1	1	1	2.88	11.26	-9.40
7074	0	0	0	1	1	1	6.76	11.26	-9.40
7075	0	0	0	1	1	1	10.64	11.26	-9.40
7076	0	0	0	1	1	1	14.52	11.26	-9.40
7077	0	0	0	1	1	1	18.40	11.26	-9.40
7078	0	0	0	1	1	1	22.28	11.26	-9.40
7079	0	0	0	1	1	1	26.16	11.26	-9.40
7080	0	0	0	1	1	1	30.04	11.26	-9.40
7081	0	0	0	1	1	1	33.92	11.26	-9.40
7082	0	0	0	1	1	1	37.80	11.26	-9.40
7083	0	0	0	1	1	1	41.70	11.26	-9.40
7084	0	0	0	1	1	1	45.60	11.26	-9.40
7085	0	0	0	1	1	1	49.50	11.26	-9.40
7086	0	0	0	1	1	1	53.40	11.26	-9.40
7087	0	0	0	1	1	1	57.30	11.26	-9.40
7088	0	0	0	1	1	1	61.20	11.26	-9.40
7089	0	0	0	1	1	1	65.10	11.26	-9.40
7090	0	0	0	1	1	1	69.00	11.26	-9.40
7091	0	0	0	1	1	1	-1.00	7.18	-9.40
7092	0	0	0	1	1	1	2.88	7.18	-9.40
7093	0	0	0	1	1	1	6.76	7.18	-9.40
7094	0	0	0	1	1	1	10.64	7.18	-9.40
7095	0	0	0	1	1	1	14.52	7.18	-9.40
7096	0	0	0	1	1	1	18.40	7.18	-9.40
7097	0	0	0	1	1	1	22.28	7.18	-9.40
7098	0	0	0	1	1	1	26.16	7.18	-9.40
7099	0	0	0	1	1	1	30.04	7.18	-9.40
7100	0	0	0	1	1	1	33.92	7.18	-9.40

SER-ESB-023-3.txt

7101	0	0	0	1	1	1	37.80	7.18	-9.40
7102	0	0	0	1	1	1	41.70	7.18	-9.40
7103	0	0	0	1	1	1	45.60	7.18	-9.40
7104	0	0	0	1	1	1	49.50	7.18	-9.40
7105	0	0	0	1	1	1	53.40	7.18	-9.40
7106	0	0	0	1	1	1	57.30	7.18	-9.40
7107	0	0	0	1	1	1	61.20	7.18	-9.40
7108	0	0	0	1	1	1	65.10	7.18	-9.40
7109	0	0	0	1	1	1	69.00	7.18	-9.40
7110	0	0	0	1	1	1	-1.00	3.09	-9.40
7111	0	0	0	1	1	1	2.88	3.09	-9.40
7112	0	0	0	1	1	1	6.76	3.09	-9.40
7113	0	0	0	1	1	1	10.64	3.09	-9.40
7114	0	0	0	1	1	1	14.52	3.09	-9.40
7115	0	0	0	1	1	1	18.40	3.09	-9.40
7116	0	0	0	1	1	1	22.28	3.09	-9.40
7117	0	0	0	1	1	1	26.16	3.09	-9.40
7118	0	0	0	1	1	1	30.04	3.09	-9.40
7119	0	0	0	1	1	1	33.92	3.09	-9.40
7120	0	0	0	1	1	1	37.80	3.09	-9.40
7121	0	0	0	1	1	1	41.70	3.09	-9.40
7122	0	0	0	1	1	1	45.60	3.09	-9.40
7123	0	0	0	1	1	1	49.50	3.09	-9.40
7124	0	0	0	1	1	1	53.40	3.09	-9.40
7125	0	0	0	1	1	1	57.30	3.09	-9.40
7126	0	0	0	1	1	1	61.20	3.09	-9.40
7127	0	0	0	1	1	1	65.10	3.09	-9.40
7128	0	0	0	1	1	1	69.00	3.09	-9.40
7129	0	0	0	1	1	1	-1.00	-1.00	-9.40
7130	0	0	0	1	1	1	2.88	-1.00	-9.40
7131	0	0	0	1	1	1	6.76	-1.00	-9.40
7132	0	0	0	1	1	1	10.64	-1.00	-9.40
7133	0	0	0	1	1	1	14.52	-1.00	-9.40
7134	0	0	0	1	1	1	18.40	-1.00	-9.40
7135	0	0	0	1	1	1	22.28	-1.00	-9.40
7136	0	0	0	1	1	1	26.16	-1.00	-9.40
7137	0	0	0	1	1	1	30.04	-1.00	-9.40
7138	0	0	0	1	1	1	33.92	-1.00	-9.40
7139	0	0	0	1	1	1	37.80	-1.00	-9.40
7140	0	0	0	1	1	1	41.70	-1.00	-9.40
7141	0	0	0	1	1	1	45.60	-1.00	-9.40
7142	0	0	0	1	1	1	49.50	-1.00	-9.40
7143	0	0	0	1	1	1	53.40	-1.00	-9.40
7144	0	0	0	1	1	1	57.30	-1.00	-9.40
7145	0	0	0	1	1	1	61.20	-1.00	-9.40
7146	0	0	0	1	1	1	65.10	-1.00	-9.40
7147	0	0	0	1	1	1	69.00	-1.00	-9.40
7148	1	1	1	1	1	1	0.00	0.00	0.00
7200	1	1	1	1	1	1	0.00	0.00	0.00
7201	0	0	0	1	1	1	-1.00	48.00	-10.40
7202	0	0	0	1	1	1	2.88	48.00	-10.40
7203	0	0	0	1	1	1	6.76	48.00	-10.40
7204	0	0	0	1	1	1	10.64	48.00	-10.40
7205	0	0	0	1	1	1	14.52	48.00	-10.40
7206	0	0	0	1	1	1	18.40	48.00	-10.40
7207	0	0	0	1	1	1	22.28	48.00	-10.40
7208	0	0	0	1	1	1	26.16	48.00	-10.40
7209	0	0	0	1	1	1	30.04	48.00	-10.40
7210	0	0	0	1	1	1	33.92	48.00	-10.40
7211	0	0	0	1	1	1	37.80	48.00	-10.40
7212	0	0	0	1	1	1	41.70	48.00	-10.40
7213	0	0	0	1	1	1	45.60	48.00	-10.40
7214	0	0	0	1	1	1	49.50	48.00	-10.40

SER-ESB-023-3.txt

7215	0	0	0	1	1	1	53.40	48.00	-10.40
7216	0	0	0	1	1	1	57.30	48.00	-10.40
7217	0	0	0	1	1	1	61.20	48.00	-10.40
7218	0	0	0	1	1	1	65.10	48.00	-10.40
7219	0	0	0	1	1	1	69.00	48.00	-10.40
7220	0	0	0	1	1	1	-1.00	43.91	-10.40
7221	0	0	0	1	1	1	2.88	43.91	-10.40
7222	0	0	0	1	1	1	6.76	43.91	-10.40
7223	0	0	0	1	1	1	10.64	43.91	-10.40
7224	0	0	0	1	1	1	14.52	43.91	-10.40
7225	0	0	0	1	1	1	18.40	43.91	-10.40
7226	0	0	0	1	1	1	22.28	43.91	-10.40
7227	0	0	0	1	1	1	26.16	43.91	-10.40
7228	0	0	0	1	1	1	30.04	43.91	-10.40
7229	0	0	0	1	1	1	33.92	43.91	-10.40
7230	0	0	0	1	1	1	37.80	43.91	-10.40
7231	0	0	0	1	1	1	41.70	43.91	-10.40
7232	0	0	0	1	1	1	45.60	43.91	-10.40
7233	0	0	0	1	1	1	49.50	43.91	-10.40
7234	0	0	0	1	1	1	53.40	43.91	-10.40
7235	0	0	0	1	1	1	57.30	43.91	-10.40
7236	0	0	0	1	1	1	61.20	43.91	-10.40
7237	0	0	0	1	1	1	65.10	43.91	-10.40
7238	0	0	0	1	1	1	69.00	43.91	-10.40
7239	0	0	0	1	1	1	-1.00	39.82	-10.40
7240	0	0	0	1	1	1	2.88	39.82	-10.40
7241	0	0	0	1	1	1	6.76	39.82	-10.40
7242	0	0	0	1	1	1	10.64	39.82	-10.40
7243	0	0	0	1	1	1	14.52	39.82	-10.40
7244	0	0	0	1	1	1	18.40	39.82	-10.40
7245	0	0	0	1	1	1	22.28	39.82	-10.40
7246	0	0	0	1	1	1	26.16	39.82	-10.40
7247	0	0	0	1	1	1	30.04	39.82	-10.40
7248	0	0	0	1	1	1	33.92	39.82	-10.40
7249	0	0	0	1	1	1	37.80	39.82	-10.40
7250	0	0	0	1	1	1	41.70	39.82	-10.40
7251	0	0	0	1	1	1	45.60	39.82	-10.40
7252	0	0	0	1	1	1	49.50	39.82	-10.40
7253	0	0	0	1	1	1	53.40	39.82	-10.40
7254	0	0	0	1	1	1	57.30	39.82	-10.40
7255	0	0	0	1	1	1	61.20	39.82	-10.40
7256	0	0	0	1	1	1	65.10	39.82	-10.40
7257	0	0	0	1	1	1	69.00	39.82	-10.40
7258	0	0	0	1	1	1	-1.00	35.74	-10.40
7259	0	0	0	1	1	1	2.88	35.74	-10.40
7260	0	0	0	1	1	1	6.76	35.74	-10.40
7261	0	0	0	1	1	1	10.64	35.74	-10.40
7262	0	0	0	1	1	1	14.52	35.74	-10.40
7263	0	0	0	1	1	1	18.40	35.74	-10.40
7264	0	0	0	1	1	1	22.28	35.74	-10.40
7265	0	0	0	1	1	1	26.16	35.74	-10.40
7266	0	0	0	1	1	1	30.04	35.74	-10.40
7267	0	0	0	1	1	1	33.92	35.74	-10.40
7268	0	0	0	1	1	1	37.80	35.74	-10.40
7269	0	0	0	1	1	1	41.70	35.74	-10.40
7270	0	0	0	1	1	1	45.60	35.74	-10.40
7271	0	0	0	1	1	1	49.50	35.74	-10.40
7272	0	0	0	1	1	1	53.40	35.74	-10.40
7273	0	0	0	1	1	1	57.30	35.74	-10.40
7274	0	0	0	1	1	1	61.20	35.74	-10.40
7275	0	0	0	1	1	1	65.10	35.74	-10.40
7276	0	0	0	1	1	1	69.00	35.74	-10.40
7277	0	0	0	1	1	1	-1.00	31.66	-10.40

SER-ESB-023-3.txt

7278	0	0	0	1	1	1	2.88	31.66	-10.40
7279	0	0	0	1	1	1	6.76	31.66	-10.40
7280	0	0	0	1	1	1	10.64	31.66	-10.40
7281	0	0	0	1	1	1	14.52	31.66	-10.40
7282	0	0	0	1	1	1	18.40	31.66	-10.40
7283	0	0	0	1	1	1	22.28	31.66	-10.40
7284	0	0	0	1	1	1	26.16	31.66	-10.40
7285	0	0	0	1	1	1	30.04	31.66	-10.40
7286	0	0	0	1	1	1	33.92	31.66	-10.40
7287	0	0	0	1	1	1	37.80	31.66	-10.40
7288	0	0	0	1	1	1	41.70	31.66	-10.40
7289	0	0	0	1	1	1	45.60	31.66	-10.40
7290	0	0	0	1	1	1	49.50	31.66	-10.40
7291	0	0	0	1	1	1	53.40	31.66	-10.40
7292	0	0	0	1	1	1	57.30	31.66	-10.40
7293	0	0	0	1	1	1	61.20	31.66	-10.40
7294	0	0	0	1	1	1	65.10	31.66	-10.40
7295	0	0	0	1	1	1	69.00	31.66	-10.40
7296	0	0	0	1	1	1	-1.00	27.58	-10.40
7297	0	0	0	1	1	1	2.88	27.58	-10.40
7298	0	0	0	1	1	1	6.76	27.58	-10.40
7299	0	0	0	1	1	1	10.64	27.58	-10.40
7300	0	0	0	1	1	1	14.52	27.58	-10.40
7301	0	0	0	1	1	1	18.40	27.58	-10.40
7302	0	0	0	1	1	1	22.28	27.58	-10.40
7303	0	0	0	1	1	1	26.16	27.58	-10.40
7304	0	0	0	1	1	1	30.04	27.58	-10.40
7305	0	0	0	1	1	1	33.92	27.58	-10.40
7306	0	0	0	1	1	1	37.80	27.58	-10.40
7307	0	0	0	1	1	1	41.70	27.58	-10.40
7308	0	0	0	1	1	1	45.60	27.58	-10.40
7309	0	0	0	1	1	1	49.50	27.58	-10.40
7310	0	0	0	1	1	1	53.40	27.58	-10.40
7311	0	0	0	1	1	1	57.30	27.58	-10.40
7312	0	0	0	1	1	1	61.20	27.58	-10.40
7313	0	0	0	1	1	1	65.10	27.58	-10.40
7314	0	0	0	1	1	1	69.00	27.58	-10.40
7315	0	0	0	1	1	1	-1.00	23.50	-10.40
7316	0	0	0	1	1	1	2.88	23.50	-10.40
7317	0	0	0	1	1	1	6.76	23.50	-10.40
7318	0	0	0	1	1	1	10.64	23.50	-10.40
7319	0	0	0	1	1	1	14.52	23.50	-10.40
7320	0	0	0	1	1	1	18.40	23.50	-10.40
7321	0	0	0	1	1	1	22.28	23.50	-10.40
7322	0	0	0	1	1	1	26.16	23.50	-10.40
7323	0	0	0	1	1	1	30.04	23.50	-10.40
7324	0	0	0	1	1	1	33.92	23.50	-10.40
7325	0	0	0	1	1	1	37.80	23.50	-10.40
7326	0	0	0	1	1	1	41.70	23.50	-10.40
7327	0	0	0	1	1	1	45.60	23.50	-10.40
7328	0	0	0	1	1	1	49.50	23.50	-10.40
7329	0	0	0	1	1	1	53.40	23.50	-10.40
7330	0	0	0	1	1	1	57.30	23.50	-10.40
7331	0	0	0	1	1	1	61.20	23.50	-10.40
7332	0	0	0	1	1	1	65.10	23.50	-10.40
7333	0	0	0	1	1	1	69.00	23.50	-10.40
7334	0	0	0	1	1	1	-1.00	19.42	-10.40
7335	0	0	0	1	1	1	2.88	19.42	-10.40
7336	0	0	0	1	1	1	6.76	19.42	-10.40
7337	0	0	0	1	1	1	10.64	19.42	-10.40
7338	0	0	0	1	1	1	14.52	19.42	-10.40
7339	0	0	0	1	1	1	18.40	19.42	-10.40
7340	0	0	0	1	1	1	22.28	19.42	-10.40

SER-ESB-023-3.txt

7341	0	0	0	1	1	1	26.16	19.42	-10.40
7342	0	0	0	1	1	1	30.04	19.42	-10.40
7343	0	0	0	1	1	1	33.92	19.42	-10.40
7344	0	0	0	1	1	1	37.80	19.42	-10.40
7345	0	0	0	1	1	1	41.70	19.42	-10.40
7346	0	0	0	1	1	1	45.60	19.42	-10.40
7347	0	0	0	1	1	1	49.50	19.42	-10.40
7348	0	0	0	1	1	1	53.40	19.42	-10.40
7349	0	0	0	1	1	1	57.30	19.42	-10.40
7350	0	0	0	1	1	1	61.20	19.42	-10.40
7351	0	0	0	1	1	1	65.10	19.42	-10.40
7352	0	0	0	1	1	1	69.00	19.42	-10.40
7353	0	0	0	1	1	1	-1.00	15.34	-10.40
7354	0	0	0	1	1	1	2.88	15.34	-10.40
7355	0	0	0	1	1	1	6.76	15.34	-10.40
7356	0	0	0	1	1	1	10.64	15.34	-10.40
7357	0	0	0	1	1	1	14.52	15.34	-10.40
7358	0	0	0	1	1	1	18.40	15.34	-10.40
7359	0	0	0	1	1	1	22.28	15.34	-10.40
7360	0	0	0	1	1	1	26.16	15.34	-10.40
7361	0	0	0	1	1	1	30.04	15.34	-10.40
7362	0	0	0	1	1	1	33.92	15.34	-10.40
7363	0	0	0	1	1	1	37.80	15.34	-10.40
7364	0	0	0	1	1	1	41.70	15.34	-10.40
7365	0	0	0	1	1	1	45.60	15.34	-10.40
7366	0	0	0	1	1	1	49.50	15.34	-10.40
7367	0	0	0	1	1	1	53.40	15.34	-10.40
7368	0	0	0	1	1	1	57.30	15.34	-10.40
7369	0	0	0	1	1	1	61.20	15.34	-10.40
7370	0	0	0	1	1	1	65.10	15.34	-10.40
7371	0	0	0	1	1	1	69.00	15.34	-10.40
7372	0	0	0	1	1	1	-1.00	11.26	-10.40
7373	0	0	0	1	1	1	2.88	11.26	-10.40
7374	0	0	0	1	1	1	6.76	11.26	-10.40
7375	0	0	0	1	1	1	10.64	11.26	-10.40
7376	0	0	0	1	1	1	14.52	11.26	-10.40
7377	0	0	0	1	1	1	18.40	11.26	-10.40
7378	0	0	0	1	1	1	22.28	11.26	-10.40
7379	0	0	0	1	1	1	26.16	11.26	-10.40
7380	0	0	0	1	1	1	30.04	11.26	-10.40
7381	0	0	0	1	1	1	33.92	11.26	-10.40
7382	0	0	0	1	1	1	37.80	11.26	-10.40
7383	0	0	0	1	1	1	41.70	11.26	-10.40
7384	0	0	0	1	1	1	45.60	11.26	-10.40
7385	0	0	0	1	1	1	49.50	11.26	-10.40
7386	0	0	0	1	1	1	53.40	11.26	-10.40
7387	0	0	0	1	1	1	57.30	11.26	-10.40
7388	0	0	0	1	1	1	61.20	11.26	-10.40
7389	0	0	0	1	1	1	65.10	11.26	-10.40
7390	0	0	0	1	1	1	69.00	11.26	-10.40
7391	0	0	0	1	1	1	-1.00	7.18	-10.40
7392	0	0	0	1	1	1	2.88	7.18	-10.40
7393	0	0	0	1	1	1	6.76	7.18	-10.40
7394	0	0	0	1	1	1	10.64	7.18	-10.40
7395	0	0	0	1	1	1	14.52	7.18	-10.40
7396	0	0	0	1	1	1	18.40	7.18	-10.40
7397	0	0	0	1	1	1	22.28	7.18	-10.40
7398	0	0	0	1	1	1	26.16	7.18	-10.40
7399	0	0	0	1	1	1	30.04	7.18	-10.40
7400	0	0	0	1	1	1	33.92	7.18	-10.40
7401	0	0	0	1	1	1	37.80	7.18	-10.40
7402	0	0	0	1	1	1	41.70	7.18	-10.40
7403	0	0	0	1	1	1	45.60	7.18	-10.40

SER-ESB-023-3.txt

7404	0	0	0	1	1	1	49.50	7.18	-10.40
7405	0	0	0	1	1	1	53.40	7.18	-10.40
7406	0	0	0	1	1	1	57.30	7.18	-10.40
7407	0	0	0	1	1	1	61.20	7.18	-10.40
7408	0	0	0	1	1	1	65.10	7.18	-10.40
7409	0	0	0	1	1	1	69.00	7.18	-10.40
7410	0	0	0	1	1	1	-1.00	3.09	-10.40
7411	0	0	0	1	1	1	2.88	3.09	-10.40
7412	0	0	0	1	1	1	6.76	3.09	-10.40
7413	0	0	0	1	1	1	10.64	3.09	-10.40
7414	0	0	0	1	1	1	14.52	3.09	-10.40
7415	0	0	0	1	1	1	18.40	3.09	-10.40
7416	0	0	0	1	1	1	22.28	3.09	-10.40
7417	0	0	0	1	1	1	26.16	3.09	-10.40
7418	0	0	0	1	1	1	30.04	3.09	-10.40
7419	0	0	0	1	1	1	33.92	3.09	-10.40
7420	0	0	0	1	1	1	37.80	3.09	-10.40
7421	0	0	0	1	1	1	41.70	3.09	-10.40
7422	0	0	0	1	1	1	45.60	3.09	-10.40
7423	0	0	0	1	1	1	49.50	3.09	-10.40
7424	0	0	0	1	1	1	53.40	3.09	-10.40
7425	0	0	0	1	1	1	57.30	3.09	-10.40
7426	0	0	0	1	1	1	61.20	3.09	-10.40
7427	0	0	0	1	1	1	65.10	3.09	-10.40
7428	0	0	0	1	1	1	69.00	3.09	-10.40
7429	0	0	0	1	1	1	-1.00	-1.00	-10.40
7430	0	0	0	1	1	1	2.88	-1.00	-10.40
7431	0	0	0	1	1	1	6.76	-1.00	-10.40
7432	0	0	0	1	1	1	10.64	-1.00	-10.40
7433	0	0	0	1	1	1	14.52	-1.00	-10.40
7434	0	0	0	1	1	1	18.40	-1.00	-10.40
7435	0	0	0	1	1	1	22.28	-1.00	-10.40
7436	0	0	0	1	1	1	26.16	-1.00	-10.40
7437	0	0	0	1	1	1	30.04	-1.00	-10.40
7438	0	0	0	1	1	1	33.92	-1.00	-10.40
7439	0	0	0	1	1	1	37.80	-1.00	-10.40
7440	0	0	0	1	1	1	41.70	-1.00	-10.40
7441	0	0	0	1	1	1	45.60	-1.00	-10.40
7442	0	0	0	1	1	1	49.50	-1.00	-10.40
7443	0	0	0	1	1	1	53.40	-1.00	-10.40
7444	0	0	0	1	1	1	57.30	-1.00	-10.40
7445	0	0	0	1	1	1	61.20	-1.00	-10.40
7446	0	0	0	1	1	1	65.10	-1.00	-10.40
7447	0	0	0	1	1	1	69.00	-1.00	-10.40
7448	1	1	1	1	1	1	0.00	0.00	0.00
7500	1	1	1	1	1	1	0.00	0.00	0.00
7501	0	0	0	1	1	1	-1.00	48.00	-11.50
7502	0	0	0	1	1	1	2.88	48.00	-11.50
7503	0	0	0	1	1	1	6.76	48.00	-11.50
7504	0	0	0	1	1	1	10.64	48.00	-11.50
7505	0	0	0	1	1	1	14.52	48.00	-11.50
7506	0	0	0	1	1	1	18.40	48.00	-11.50
7507	0	0	0	1	1	1	22.28	48.00	-11.50
7508	0	0	0	1	1	1	26.16	48.00	-11.50
7509	0	0	0	1	1	1	30.04	48.00	-11.50
7510	0	0	0	1	1	1	33.92	48.00	-11.50
7511	0	0	0	1	1	1	37.80	48.00	-11.50
7512	0	0	0	1	1	1	41.70	48.00	-11.50
7513	0	0	0	1	1	1	45.60	48.00	-11.50
7514	0	0	0	1	1	1	49.50	48.00	-11.50
7515	0	0	0	1	1	1	53.40	48.00	-11.50
7516	0	0	0	1	1	1	57.30	48.00	-11.50
7517	0	0	0	1	1	1	61.20	48.00	-11.50

SER-ESB-023-3.txt

7518	0	0	0	1	1	1	65.10	48.00	-11.50
7519	0	0	0	1	1	1	69.00	48.00	-11.50
7520	0	0	0	1	1	1	-1.00	43.91	-11.50
7521	0	0	0	1	1	1	2.88	43.91	-11.50
7522	0	0	0	1	1	1	6.76	43.91	-11.50
7523	0	0	0	1	1	1	10.64	43.91	-11.50
7524	0	0	0	1	1	1	14.52	43.91	-11.50
7525	0	0	0	1	1	1	18.40	43.91	-11.50
7526	0	0	0	1	1	1	22.28	43.91	-11.50
7527	0	0	0	1	1	1	26.16	43.91	-11.50
7528	0	0	0	1	1	1	30.04	43.91	-11.50
7529	0	0	0	1	1	1	33.92	43.91	-11.50
7530	0	0	0	1	1	1	37.80	43.91	-11.50
7531	0	0	0	1	1	1	41.70	43.91	-11.50
7532	0	0	0	1	1	1	45.60	43.91	-11.50
7533	0	0	0	1	1	1	49.50	43.91	-11.50
7534	0	0	0	1	1	1	53.40	43.91	-11.50
7535	0	0	0	1	1	1	57.30	43.91	-11.50
7536	0	0	0	1	1	1	61.20	43.91	-11.50
7537	0	0	0	1	1	1	65.10	43.91	-11.50
7538	0	0	0	1	1	1	69.00	43.91	-11.50
7539	0	0	0	1	1	1	-1.00	39.82	-11.50
7540	0	0	0	1	1	1	2.88	39.82	-11.50
7541	0	0	0	1	1	1	6.76	39.82	-11.50
7542	0	0	0	1	1	1	10.64	39.82	-11.50
7543	0	0	0	1	1	1	14.52	39.82	-11.50
7544	0	0	0	1	1	1	18.40	39.82	-11.50
7545	0	0	0	1	1	1	22.28	39.82	-11.50
7546	0	0	0	1	1	1	26.16	39.82	-11.50
7547	0	0	0	1	1	1	30.04	39.82	-11.50
7548	0	0	0	1	1	1	33.92	39.82	-11.50
7549	0	0	0	1	1	1	37.80	39.82	-11.50
7550	0	0	0	1	1	1	41.70	39.82	-11.50
7551	0	0	0	1	1	1	45.60	39.82	-11.50
7552	0	0	0	1	1	1	49.50	39.82	-11.50
7553	0	0	0	1	1	1	53.40	39.82	-11.50
7554	0	0	0	1	1	1	57.30	39.82	-11.50
7555	0	0	0	1	1	1	61.20	39.82	-11.50
7556	0	0	0	1	1	1	65.10	39.82	-11.50
7557	0	0	0	1	1	1	69.00	39.82	-11.50
7558	0	0	0	1	1	1	-1.00	35.74	-11.50
7559	0	0	0	1	1	1	2.88	35.74	-11.50
7560	0	0	0	1	1	1	6.76	35.74	-11.50
7561	0	0	0	1	1	1	10.64	35.74	-11.50
7562	0	0	0	1	1	1	14.52	35.74	-11.50
7563	0	0	0	1	1	1	18.40	35.74	-11.50
7564	0	0	0	1	1	1	22.28	35.74	-11.50
7565	0	0	0	1	1	1	26.16	35.74	-11.50
7566	0	0	0	1	1	1	30.04	35.74	-11.50
7567	0	0	0	1	1	1	33.92	35.74	-11.50
7568	0	0	0	1	1	1	37.80	35.74	-11.50
7569	0	0	0	1	1	1	41.70	35.74	-11.50
7570	0	0	0	1	1	1	45.60	35.74	-11.50
7571	0	0	0	1	1	1	49.50	35.74	-11.50
7572	0	0	0	1	1	1	53.40	35.74	-11.50
7573	0	0	0	1	1	1	57.30	35.74	-11.50
7574	0	0	0	1	1	1	61.20	35.74	-11.50
7575	0	0	0	1	1	1	65.10	35.74	-11.50
7576	0	0	0	1	1	1	69.00	35.74	-11.50
7577	0	0	0	1	1	1	-1.00	31.66	-11.50
7578	0	0	0	1	1	1	2.88	31.66	-11.50
7579	0	0	0	1	1	1	6.76	31.66	-11.50
7580	0	0	0	1	1	1	10.64	31.66	-11.50

SER-ESB-023-3.txt

7581	0	0	0	1	1	1	14.52	31.66	-11.50
7582	0	0	0	1	1	1	18.40	31.66	-11.50
7583	0	0	0	1	1	1	22.28	31.66	-11.50
7584	0	0	0	1	1	1	26.16	31.66	-11.50
7585	0	0	0	1	1	1	30.04	31.66	-11.50
7586	0	0	0	1	1	1	33.92	31.66	-11.50
7587	0	0	0	1	1	1	37.80	31.66	-11.50
7588	0	0	0	1	1	1	41.70	31.66	-11.50
7589	0	0	0	1	1	1	45.60	31.66	-11.50
7590	0	0	0	1	1	1	49.50	31.66	-11.50
7591	0	0	0	1	1	1	53.40	31.66	-11.50
7592	0	0	0	1	1	1	57.30	31.66	-11.50
7593	0	0	0	1	1	1	61.20	31.66	-11.50
7594	0	0	0	1	1	1	65.10	31.66	-11.50
7595	0	0	0	1	1	1	69.00	31.66	-11.50
7596	0	0	0	1	1	1	-1.00	27.58	-11.50
7597	0	0	0	1	1	1	2.88	27.58	-11.50
7598	0	0	0	1	1	1	6.76	27.58	-11.50
7599	0	0	0	1	1	1	10.64	27.58	-11.50
7600	0	0	0	1	1	1	14.52	27.58	-11.50
7601	0	0	0	1	1	1	18.40	27.58	-11.50
7602	0	0	0	1	1	1	22.28	27.58	-11.50
7603	0	0	0	1	1	1	26.16	27.58	-11.50
7604	0	0	0	1	1	1	30.04	27.58	-11.50
7605	0	0	0	1	1	1	33.92	27.58	-11.50
7606	0	0	0	1	1	1	37.80	27.58	-11.50
7607	0	0	0	1	1	1	41.70	27.58	-11.50
7608	0	0	0	1	1	1	45.60	27.58	-11.50
7609	0	0	0	1	1	1	49.50	27.58	-11.50
7610	0	0	0	1	1	1	53.40	27.58	-11.50
7611	0	0	0	1	1	1	57.30	27.58	-11.50
7612	0	0	0	1	1	1	61.20	27.58	-11.50
7613	0	0	0	1	1	1	65.10	27.58	-11.50
7614	0	0	0	1	1	1	69.00	27.58	-11.50
7615	0	0	0	1	1	1	-1.00	23.50	-11.50
7616	0	0	0	1	1	1	2.88	23.50	-11.50
7617	0	0	0	1	1	1	6.76	23.50	-11.50
7618	0	0	0	1	1	1	10.64	23.50	-11.50
7619	0	0	0	1	1	1	14.52	23.50	-11.50
7620	0	0	0	1	1	1	18.40	23.50	-11.50
7621	0	0	0	1	1	1	22.28	23.50	-11.50
7622	0	0	0	1	1	1	26.16	23.50	-11.50
7623	0	0	0	1	1	1	30.04	23.50	-11.50
7624	0	0	0	1	1	1	33.92	23.50	-11.50
7625	0	0	0	1	1	1	37.80	23.50	-11.50
7626	0	0	0	1	1	1	41.70	23.50	-11.50
7627	0	0	0	1	1	1	45.60	23.50	-11.50
7628	0	0	0	1	1	1	49.50	23.50	-11.50
7629	0	0	0	1	1	1	53.40	23.50	-11.50
7630	0	0	0	1	1	1	57.30	23.50	-11.50
7631	0	0	0	1	1	1	61.20	23.50	-11.50
7632	0	0	0	1	1	1	65.10	23.50	-11.50
7633	0	0	0	1	1	1	69.00	23.50	-11.50
7634	0	0	0	1	1	1	-1.00	19.42	-11.50
7635	0	0	0	1	1	1	2.88	19.42	-11.50
7636	0	0	0	1	1	1	6.76	19.42	-11.50
7637	0	0	0	1	1	1	10.64	19.42	-11.50
7638	0	0	0	1	1	1	14.52	19.42	-11.50
7639	0	0	0	1	1	1	18.40	19.42	-11.50
7640	0	0	0	1	1	1	22.28	19.42	-11.50
7641	0	0	0	1	1	1	26.16	19.42	-11.50
7642	0	0	0	1	1	1	30.04	19.42	-11.50
7643	0	0	0	1	1	1	33.92	19.42	-11.50

SER-ESB-023-3.txt

7644	0	0	0	1	1	1	37.80	19.42	-11.50
7645	0	0	0	1	1	1	41.70	19.42	-11.50
7646	0	0	0	1	1	1	45.60	19.42	-11.50
7647	0	0	0	1	1	1	49.50	19.42	-11.50
7648	0	0	0	1	1	1	53.40	19.42	-11.50
7649	0	0	0	1	1	1	57.30	19.42	-11.50
7650	0	0	0	1	1	1	61.20	19.42	-11.50
7651	0	0	0	1	1	1	65.10	19.42	-11.50
7652	0	0	0	1	1	1	69.00	19.42	-11.50
7653	0	0	0	1	1	1	-1.00	15.34	-11.50
7654	0	0	0	1	1	1	2.88	15.34	-11.50
7655	0	0	0	1	1	1	6.76	15.34	-11.50
7656	0	0	0	1	1	1	10.64	15.34	-11.50
7657	0	0	0	1	1	1	14.52	15.34	-11.50
7658	0	0	0	1	1	1	18.40	15.34	-11.50
7659	0	0	0	1	1	1	22.28	15.34	-11.50
7660	0	0	0	1	1	1	26.16	15.34	-11.50
7661	0	0	0	1	1	1	30.04	15.34	-11.50
7662	0	0	0	1	1	1	33.92	15.34	-11.50
7663	0	0	0	1	1	1	37.80	15.34	-11.50
7664	0	0	0	1	1	1	41.70	15.34	-11.50
7665	0	0	0	1	1	1	45.60	15.34	-11.50
7666	0	0	0	1	1	1	49.50	15.34	-11.50
7667	0	0	0	1	1	1	53.40	15.34	-11.50
7668	0	0	0	1	1	1	57.30	15.34	-11.50
7669	0	0	0	1	1	1	61.20	15.34	-11.50
7670	0	0	0	1	1	1	65.10	15.34	-11.50
7671	0	0	0	1	1	1	69.00	15.34	-11.50
7672	0	0	0	1	1	1	-1.00	11.26	-11.50
7673	0	0	0	1	1	1	2.88	11.26	-11.50
7674	0	0	0	1	1	1	6.76	11.26	-11.50
7675	0	0	0	1	1	1	10.64	11.26	-11.50
7676	0	0	0	1	1	1	14.52	11.26	-11.50
7677	0	0	0	1	1	1	18.40	11.26	-11.50
7678	0	0	0	1	1	1	22.28	11.26	-11.50
7679	0	0	0	1	1	1	26.16	11.26	-11.50
7680	0	0	0	1	1	1	30.04	11.26	-11.50
7681	0	0	0	1	1	1	33.92	11.26	-11.50
7682	0	0	0	1	1	1	37.80	11.26	-11.50
7683	0	0	0	1	1	1	41.70	11.26	-11.50
7684	0	0	0	1	1	1	45.60	11.26	-11.50
7685	0	0	0	1	1	1	49.50	11.26	-11.50
7686	0	0	0	1	1	1	53.40	11.26	-11.50
7687	0	0	0	1	1	1	57.30	11.26	-11.50
7688	0	0	0	1	1	1	61.20	11.26	-11.50
7689	0	0	0	1	1	1	65.10	11.26	-11.50
7690	0	0	0	1	1	1	69.00	11.26	-11.50
7691	0	0	0	1	1	1	-1.00	7.18	-11.50
7692	0	0	0	1	1	1	2.88	7.18	-11.50
7693	0	0	0	1	1	1	6.76	7.18	-11.50
7694	0	0	0	1	1	1	10.64	7.18	-11.50
7695	0	0	0	1	1	1	14.52	7.18	-11.50
7696	0	0	0	1	1	1	18.40	7.18	-11.50
7697	0	0	0	1	1	1	22.28	7.18	-11.50
7698	0	0	0	1	1	1	26.16	7.18	-11.50
7699	0	0	0	1	1	1	30.04	7.18	-11.50
7700	0	0	0	1	1	1	33.92	7.18	-11.50
7701	0	0	0	1	1	1	37.80	7.18	-11.50
7702	0	0	0	1	1	1	41.70	7.18	-11.50
7703	0	0	0	1	1	1	45.60	7.18	-11.50
7704	0	0	0	1	1	1	49.50	7.18	-11.50
7705	0	0	0	1	1	1	53.40	7.18	-11.50
7706	0	0	0	1	1	1	57.30	7.18	-11.50

SER-ESB-023-3.txt

7707	0	0	0	1	1	1	61.20	7.18	-11.50
7708	0	0	0	1	1	1	65.10	7.18	-11.50
7709	0	0	0	1	1	1	69.00	7.18	-11.50
7710	0	0	0	1	1	1	-1.00	3.09	-11.50
7711	0	0	0	1	1	1	2.88	3.09	-11.50
7712	0	0	0	1	1	1	6.76	3.09	-11.50
7713	0	0	0	1	1	1	10.64	3.09	-11.50
7714	0	0	0	1	1	1	14.52	3.09	-11.50
7715	0	0	0	1	1	1	18.40	3.09	-11.50
7716	0	0	0	1	1	1	22.28	3.09	-11.50
7717	0	0	0	1	1	1	26.16	3.09	-11.50
7718	0	0	0	1	1	1	30.04	3.09	-11.50
7719	0	0	0	1	1	1	33.92	3.09	-11.50
7720	0	0	0	1	1	1	37.80	3.09	-11.50
7721	0	0	0	1	1	1	41.70	3.09	-11.50
7722	0	0	0	1	1	1	45.60	3.09	-11.50
7723	0	0	0	1	1	1	49.50	3.09	-11.50
7724	0	0	0	1	1	1	53.40	3.09	-11.50
7725	0	0	0	1	1	1	57.30	3.09	-11.50
7726	0	0	0	1	1	1	61.20	3.09	-11.50
7727	0	0	0	1	1	1	65.10	3.09	-11.50
7728	0	0	0	1	1	1	69.00	3.09	-11.50
7729	0	0	0	1	1	1	-1.00	-1.00	-11.50
7730	0	0	0	1	1	1	2.88	-1.00	-11.50
7731	0	0	0	1	1	1	6.76	-1.00	-11.50
7732	0	0	0	1	1	1	10.64	-1.00	-11.50
7733	0	0	0	1	1	1	14.52	-1.00	-11.50
7734	0	0	0	1	1	1	18.40	-1.00	-11.50
7735	0	0	0	1	1	1	22.28	-1.00	-11.50
7736	0	0	0	1	1	1	26.16	-1.00	-11.50
7737	0	0	0	1	1	1	30.04	-1.00	-11.50
7738	0	0	0	1	1	1	33.92	-1.00	-11.50
7739	0	0	0	1	1	1	37.80	-1.00	-11.50
7740	0	0	0	1	1	1	41.70	-1.00	-11.50
7741	0	0	0	1	1	1	45.60	-1.00	-11.50
7742	0	0	0	1	1	1	49.50	-1.00	-11.50
7743	0	0	0	1	1	1	53.40	-1.00	-11.50
7744	0	0	0	1	1	1	57.30	-1.00	-11.50
7745	0	0	0	1	1	1	61.20	-1.00	-11.50
7746	0	0	0	1	1	1	65.10	-1.00	-11.50
7747	0	0	0	1	1	1	69.00	-1.00	-11.50
7748	1	1	1	1	1	1	0.00	0.00	0.00
7800	1	1	1	1	1	1	0.00	0.00	0.00
7801	0	0	0	1	1	1	-1.00	48.00	-12.50
7802	0	0	0	1	1	1	2.88	48.00	-12.50
7803	0	0	0	1	1	1	6.76	48.00	-12.50
7804	0	0	0	1	1	1	10.64	48.00	-12.50
7805	0	0	0	1	1	1	14.52	48.00	-12.50
7806	0	0	0	1	1	1	18.40	48.00	-12.50
7807	0	0	0	1	1	1	22.28	48.00	-12.50
7808	0	0	0	1	1	1	26.16	48.00	-12.50
7809	0	0	0	1	1	1	30.04	48.00	-12.50
7810	0	0	0	1	1	1	33.92	48.00	-12.50
7811	0	0	0	1	1	1	37.80	48.00	-12.50
7812	0	0	0	1	1	1	41.70	48.00	-12.50
7813	0	0	0	1	1	1	45.60	48.00	-12.50
7814	0	0	0	1	1	1	49.50	48.00	-12.50
7815	0	0	0	1	1	1	53.40	48.00	-12.50
7816	0	0	0	1	1	1	57.30	48.00	-12.50
7817	0	0	0	1	1	1	61.20	48.00	-12.50
7818	0	0	0	1	1	1	65.10	48.00	-12.50
7819	0	0	0	1	1	1	69.00	48.00	-12.50
7820	0	0	0	1	1	1	-1.00	43.91	-12.50

1

SER-ESB-023-3.txt

7821	0	0	0	1	1	1	2.88	43.91	-12.50
7822	0	0	0	1	1	1	6.76	43.91	-12.50
7823	0	0	0	1	1	1	10.64	43.91	-12.50
7824	0	0	0	1	1	1	14.52	43.91	-12.50
7825	0	0	0	1	1	1	18.40	43.91	-12.50
7826	0	0	0	1	1	1	22.28	43.91	-12.50
7827	0	0	0	1	1	1	26.16	43.91	-12.50
7828	0	0	0	1	1	1	30.04	43.91	-12.50
7829	0	0	0	1	1	1	33.92	43.91	-12.50
7830	0	0	0	1	1	1	37.80	43.91	-12.50
7831	0	0	0	1	1	1	41.70	43.91	-12.50
7832	0	0	0	1	1	1	45.60	43.91	-12.50
7833	0	0	0	1	1	1	49.50	43.91	-12.50
7834	0	0	0	1	1	1	53.40	43.91	-12.50
7835	0	0	0	1	1	1	57.30	43.91	-12.50
7836	0	0	0	1	1	1	61.20	43.91	-12.50
7837	0	0	0	1	1	1	65.10	43.91	-12.50
7838	0	0	0	1	1	1	69.00	43.91	-12.50
7839	0	0	0	1	1	1	-1.00	39.82	-12.50
7840	0	0	0	1	1	1	2.88	39.82	-12.50
7841	0	0	0	1	1	1	6.76	39.82	-12.50
7842	0	0	0	1	1	1	10.64	39.82	-12.50
7843	0	0	0	1	1	1	14.52	39.82	-12.50
7844	0	0	0	1	1	1	18.40	39.82	-12.50
7845	0	0	0	1	1	1	22.28	39.82	-12.50
7846	0	0	0	1	1	1	26.16	39.82	-12.50
7847	0	0	0	1	1	1	30.04	39.82	-12.50
7848	0	0	0	1	1	1	33.92	39.82	-12.50
7849	0	0	0	1	1	1	37.80	39.82	-12.50
7850	0	0	0	1	1	1	41.70	39.82	-12.50
7851	0	0	0	1	1	1	45.60	39.82	-12.50
7852	0	0	0	1	1	1	49.50	39.82	-12.50
7853	0	0	0	1	1	1	53.40	39.82	-12.50
7854	0	0	0	1	1	1	57.30	39.82	-12.50
7855	0	0	0	1	1	1	61.20	39.82	-12.50
7856	0	0	0	1	1	1	65.10	39.82	-12.50
7857	0	0	0	1	1	1	69.00	39.82	-12.50
7858	0	0	0	1	1	1	-1.00	35.74	-12.50
7859	0	0	0	1	1	1	2.88	35.74	-12.50
7860	0	0	0	1	1	1	6.76	35.74	-12.50
7861	0	0	0	1	1	1	10.64	35.74	-12.50
7862	0	0	0	1	1	1	14.52	35.74	-12.50
7863	0	0	0	1	1	1	18.40	35.74	-12.50
7864	0	0	0	1	1	1	22.28	35.74	-12.50
7865	0	0	0	1	1	1	26.16	35.74	-12.50
7866	0	0	0	1	1	1	30.04	35.74	-12.50
7867	0	0	0	1	1	1	33.92	35.74	-12.50
7868	0	0	0	1	1	1	37.80	35.74	-12.50
7869	0	0	0	1	1	1	41.70	35.74	-12.50
7870	0	0	0	1	1	1	45.60	35.74	-12.50
7871	0	0	0	1	1	1	49.50	35.74	-12.50
7872	0	0	0	1	1	1	53.40	35.74	-12.50
7873	0	0	0	1	1	1	57.30	35.74	-12.50
7874	0	0	0	1	1	1	61.20	35.74	-12.50
7875	0	0	0	1	1	1	65.10	35.74	-12.50
7876	0	0	0	1	1	1	69.00	35.74	-12.50
7877	0	0	0	1	1	1	-1.00	31.66	-12.50
7878	0	0	0	1	1	1	2.88	31.66	-12.50
7879	0	0	0	1	1	1	6.76	31.66	-12.50
7880	0	0	0	1	1	1	10.64	31.66	-12.50
7881	0	0	0	1	1	1	14.52	31.66	-12.50
7882	0	0	0	1	1	1	18.40	31.66	-12.50
7883	0	0	0	1	1	1	22.28	31.66	-12.50

							SER-ESB-023-3.txt		
7884	0	0	0	1	1	1	26.16	31.66	-12.50
7885	0	0	0	1	1	1	30.04	31.66	-12.50
7886	0	0	0	1	1	1	33.92	31.66	-12.50
7887	0	0	0	1	1	1	37.80	31.66	-12.50
7888	0	0	0	1	1	1	41.70	31.66	-12.50
7889	0	0	0	1	1	1	45.60	31.66	-12.50
7890	0	0	0	1	1	1	49.50	31.66	-12.50
7891	0	0	0	1	1	1	53.40	31.66	-12.50
7892	0	0	0	1	1	1	57.30	31.66	-12.50
7893	0	0	0	1	1	1	61.20	31.66	-12.50
7894	0	0	0	1	1	1	65.10	31.66	-12.50
7895	0	0	0	1	1	1	69.00	31.66	-12.50
7896	0	0	0	1	1	1	-1.00	27.58	-12.50
7897	0	0	0	1	1	1	2.88	27.58	-12.50
7898	0	0	0	1	1	1	6.76	27.58	-12.50
7899	0	0	0	1	1	1	10.64	27.58	-12.50
7900	0	0	0	1	1	1	14.52	27.58	-12.50
7901	0	0	0	1	1	1	18.40	27.58	-12.50
7902	0	0	0	1	1	1	22.28	27.58	-12.50
7903	0	0	0	1	1	1	26.16	27.58	-12.50
7904	0	0	0	1	1	1	30.04	27.58	-12.50
7905	0	0	0	1	1	1	33.92	27.58	-12.50
7906	0	0	0	1	1	1	37.80	27.58	-12.50
7907	0	0	0	1	1	1	41.70	27.58	-12.50
7908	0	0	0	1	1	1	45.60	27.58	-12.50
7909	0	0	0	1	1	1	49.50	27.58	-12.50
7910	0	0	0	1	1	1	53.40	27.58	-12.50
7911	0	0	0	1	1	1	57.30	27.58	-12.50
7912	0	0	0	1	1	1	61.20	27.58	-12.50
7913	0	0	0	1	1	1	65.10	27.58	-12.50
7914	0	0	0	1	1	1	69.00	27.58	-12.50
7915	0	0	0	1	1	1	-1.00	23.50	-12.50
7916	0	0	0	1	1	1	2.88	23.50	-12.50
7917	0	0	0	1	1	1	6.76	23.50	-12.50
7918	0	0	0	1	1	1	10.64	23.50	-12.50
7919	0	0	0	1	1	1	14.52	23.50	-12.50
7920	0	0	0	1	1	1	18.40	23.50	-12.50
7921	0	0	0	1	1	1	22.28	23.50	-12.50
7922	0	0	0	1	1	1	26.16	23.50	-12.50
7923	0	0	0	1	1	1	30.04	23.50	-12.50
7924	0	0	0	1	1	1	33.92	23.50	-12.50
7925	0	0	0	1	1	1	37.80	23.50	-12.50
7926	0	0	0	1	1	1	41.70	23.50	-12.50
7927	0	0	0	1	1	1	45.60	23.50	-12.50
7928	0	0	0	1	1	1	49.50	23.50	-12.50
7929	0	0	0	1	1	1	53.40	23.50	-12.50
7930	0	0	0	1	1	1	57.30	23.50	-12.50
7931	0	0	0	1	1	1	61.20	23.50	-12.50
7932	0	0	0	1	1	1	65.10	23.50	-12.50
7933	0	0	0	1	1	1	69.00	23.50	-12.50
7934	0	0	0	1	1	1	-1.00	19.42	-12.50
7935	0	0	0	1	1	1	2.88	19.42	-12.50
7936	0	0	0	1	1	1	6.76	19.42	-12.50
7937	0	0	0	1	1	1	10.64	19.42	-12.50
7938	0	0	0	1	1	1	14.52	19.42	-12.50
7939	0	0	0	1	1	1	18.40	19.42	-12.50
7940	0	0	0	1	1	1	22.28	19.42	-12.50
7941	0	0	0	1	1	1	26.16	19.42	-12.50
7942	0	0	0	1	1	1	30.04	19.42	-12.50
7943	0	0	0	1	1	1	33.92	19.42	-12.50
7944	0	0	0	1	1	1	37.80	19.42	-12.50
7945	0	0	0	1	1	1	41.70	19.42	-12.50
7946	0	0	0	1	1	1	45.60	19.42	-12.50

SER-ESB-023-3.txt

7947	0	0	0	1	1	1	49.50	19.42	-12.50
7948	0	0	0	1	1	1	53.40	19.42	-12.50
7949	0	0	0	1	1	1	57.30	19.42	-12.50
7950	0	0	0	1	1	1	61.20	19.42	-12.50
7951	0	0	0	1	1	1	65.10	19.42	-12.50
7952	0	0	0	1	1	1	69.00	19.42	-12.50
7953	0	0	0	1	1	1	-1.00	15.34	-12.50
7954	0	0	0	1	1	1	2.88	15.34	-12.50
7955	0	0	0	1	1	1	6.76	15.34	-12.50
7956	0	0	0	1	1	1	10.64	15.34	-12.50
7957	0	0	0	1	1	1	14.52	15.34	-12.50
7958	0	0	0	1	1	1	18.40	15.34	-12.50
7959	0	0	0	1	1	1	22.28	15.34	-12.50
7960	0	0	0	1	1	1	26.16	15.34	-12.50
7961	0	0	0	1	1	1	30.04	15.34	-12.50
7962	0	0	0	1	1	1	33.92	15.34	-12.50
7963	0	0	0	1	1	1	37.80	15.34	-12.50
7964	0	0	0	1	1	1	41.70	15.34	-12.50
7965	0	0	0	1	1	1	45.60	15.34	-12.50
7966	0	0	0	1	1	1	49.50	15.34	-12.50
7967	0	0	0	1	1	1	53.40	15.34	-12.50
7968	0	0	0	1	1	1	57.30	15.34	-12.50
7969	0	0	0	1	1	1	61.20	15.34	-12.50
7970	0	0	0	1	1	1	65.10	15.34	-12.50
7971	0	0	0	1	1	1	69.00	15.34	-12.50
7972	0	0	0	1	1	1	-1.00	11.26	-12.50
7973	0	0	0	1	1	1	2.88	11.26	-12.50
7974	0	0	0	1	1	1	6.76	11.26	-12.50
7975	0	0	0	1	1	1	10.64	11.26	-12.50
7976	0	0	0	1	1	1	14.52	11.26	-12.50
7977	0	0	0	1	1	1	18.40	11.26	-12.50
7978	0	0	0	1	1	1	22.28	11.26	-12.50
7979	0	0	0	1	1	1	26.16	11.26	-12.50
7980	0	0	0	1	1	1	30.04	11.26	-12.50
7981	0	0	0	1	1	1	33.92	11.26	-12.50
7982	0	0	0	1	1	1	37.80	11.26	-12.50
7983	0	0	0	1	1	1	41.70	11.26	-12.50
7984	0	0	0	1	1	1	45.60	11.26	-12.50
7985	0	0	0	1	1	1	49.50	11.26	-12.50
7986	0	0	0	1	1	1	53.40	11.26	-12.50
7987	0	0	0	1	1	1	57.30	11.26	-12.50
7988	0	0	0	1	1	1	61.20	11.26	-12.50
7989	0	0	0	1	1	1	65.10	11.26	-12.50
7990	0	0	0	1	1	1	69.00	11.26	-12.50
7991	0	0	0	1	1	1	-1.00	7.18	-12.50
7992	0	0	0	1	1	1	2.88	7.18	-12.50
7993	0	0	0	1	1	1	6.76	7.18	-12.50
7994	0	0	0	1	1	1	10.64	7.18	-12.50
7995	0	0	0	1	1	1	14.52	7.18	-12.50
7996	0	0	0	1	1	1	18.40	7.18	-12.50
7997	0	0	0	1	1	1	22.28	7.18	-12.50
7998	0	0	0	1	1	1	26.16	7.18	-12.50
7999	0	0	0	1	1	1	30.04	7.18	-12.50
8000	0	0	0	1	1	1	33.92	7.18	-12.50
8001	0	0	0	1	1	1	37.80	7.18	-12.50
8002	0	0	0	1	1	1	41.70	7.18	-12.50
8003	0	0	0	1	1	1	45.60	7.18	-12.50
8004	0	0	0	1	1	1	49.50	7.18	-12.50
8005	0	0	0	1	1	1	53.40	7.18	-12.50
8006	0	0	0	1	1	1	57.30	7.18	-12.50
8007	0	0	0	1	1	1	61.20	7.18	-12.50
8008	0	0	0	1	1	1	65.10	7.18	-12.50
8009	0	0	0	1	1	1	69.00	7.18	-12.50

							SER-ESB-023-3.txt		
8010	0	0	0	1	1	1	-1.00	3.09	-12.50
8011	0	0	0	1	1	1	2.88	3.09	-12.50
8012	0	0	0	1	1	1	6.76	3.09	-12.50
8013	0	0	0	1	1	1	10.64	3.09	-12.50
8014	0	0	0	1	1	1	14.52	3.09	-12.50
8015	0	0	0	1	1	1	18.40	3.09	-12.50
8016	0	0	0	1	1	1	22.28	3.09	-12.50
8017	0	0	0	1	1	1	26.16	3.09	-12.50
8018	0	0	0	1	1	1	30.04	3.09	-12.50
8019	0	0	0	1	1	1	33.92	3.09	-12.50
8020	0	0	0	1	1	1	37.80	3.09	-12.50
8021	0	0	0	1	1	1	41.70	3.09	-12.50
8022	0	0	0	1	1	1	45.60	3.09	-12.50
8023	0	0	0	1	1	1	49.50	3.09	-12.50
8024	0	0	0	1	1	1	53.40	3.09	-12.50
8025	0	0	0	1	1	1	57.30	3.09	-12.50
8026	0	0	0	1	1	1	61.20	3.09	-12.50
8027	0	0	0	1	1	1	65.10	3.09	-12.50
8028	0	0	0	1	1	1	69.00	3.09	-12.50
8029	0	0	0	1	1	1	-1.00	-1.00	-12.50
8030	0	0	0	1	1	1	2.88	-1.00	-12.50
8031	0	0	0	1	1	1	6.76	-1.00	-12.50
8032	0	0	0	1	1	1	10.64	-1.00	-12.50
8033	0	0	0	1	1	1	14.52	-1.00	-12.50
8034	0	0	0	1	1	1	18.40	-1.00	-12.50
8035	0	0	0	1	1	1	22.28	-1.00	-12.50
8036	0	0	0	1	1	1	26.16	-1.00	-12.50
8037	0	0	0	1	1	1	30.04	-1.00	-12.50
8038	0	0	0	1	1	1	33.92	-1.00	-12.50
8039	0	0	0	1	1	1	37.80	-1.00	-12.50
8040	0	0	0	1	1	1	41.70	-1.00	-12.50
8041	0	0	0	1	1	1	45.60	-1.00	-12.50
8042	0	0	0	1	1	1	49.50	-1.00	-12.50
8043	0	0	0	1	1	1	53.40	-1.00	-12.50
8044	0	0	0	1	1	1	57.30	-1.00	-12.50
8045	0	0	0	1	1	1	61.20	-1.00	-12.50
8046	0	0	0	1	1	1	65.10	-1.00	-12.50
8047	0	0	0	1	1	1	69.00	-1.00	-12.50
8048	1	1	1	1	1	1	0.00	0.00	0.00
8100	1	1	1	1	1	1	0.00	0.00	0.00
8101	0	0	0	1	1	1	-1.00	48.00	-13.50
8102	0	0	0	1	1	1	2.88	48.00	-13.50
8103	0	0	0	1	1	1	6.76	48.00	-13.50
8104	0	0	0	1	1	1	10.64	48.00	-13.50
8105	0	0	0	1	1	1	14.52	48.00	-13.50
8106	0	0	0	1	1	1	18.40	48.00	-13.50
8107	0	0	0	1	1	1	22.28	48.00	-13.50
8108	0	0	0	1	1	1	26.16	48.00	-13.50
8109	0	0	0	1	1	1	30.04	48.00	-13.50
8110	0	0	0	1	1	1	33.92	48.00	-13.50
8111	0	0	0	1	1	1	37.80	48.00	-13.50
8112	0	0	0	1	1	1	41.70	48.00	-13.50
8113	0	0	0	1	1	1	45.60	48.00	-13.50
8114	0	0	0	1	1	1	49.50	48.00	-13.50
8115	0	0	0	1	1	1	53.40	48.00	-13.50
8116	0	0	0	1	1	1	57.30	48.00	-13.50
8117	0	0	0	1	1	1	61.20	48.00	-13.50
8118	0	0	0	1	1	1	65.10	48.00	-13.50
8119	0	0	0	1	1	1	69.00	48.00	-13.50
8120	0	0	0	1	1	1	-1.00	43.91	-13.50
8121	0	0	0	1	1	1	2.88	43.91	-13.50
8122	0	0	0	1	1	1	6.76	43.91	-13.50
8123	0	0	0	1	1	1	10.64	43.91	-13.50

1

SER-ESB-023-3.txt

8124	0	0	0	1	1	1	14.52	43.91	-13.50
8125	0	0	0	1	1	1	18.40	43.91	-13.50
8126	0	0	0	1	1	1	22.28	43.91	-13.50
8127	0	0	0	1	1	1	26.16	43.91	-13.50
8128	0	0	0	1	1	1	30.04	43.91	-13.50
8129	0	0	0	1	1	1	33.92	43.91	-13.50
8130	0	0	0	1	1	1	37.80	43.91	-13.50
8131	0	0	0	1	1	1	41.70	43.91	-13.50
8132	0	0	0	1	1	1	45.60	43.91	-13.50
8133	0	0	0	1	1	1	49.50	43.91	-13.50
8134	0	0	0	1	1	1	53.40	43.91	-13.50
8135	0	0	0	1	1	1	57.30	43.91	-13.50
8136	0	0	0	1	1	1	61.20	43.91	-13.50
8137	0	0	0	1	1	1	65.10	43.91	-13.50
8138	0	0	0	1	1	1	69.00	43.91	-13.50
8139	0	0	0	1	1	1	-1.00	39.82	-13.50
8140	0	0	0	1	1	1	2.88	39.82	-13.50
8141	0	0	0	1	1	1	6.76	39.82	-13.50
8142	0	0	0	1	1	1	10.64	39.82	-13.50
8143	0	0	0	1	1	1	14.52	39.82	-13.50
8144	0	0	0	1	1	1	18.40	39.82	-13.50
8145	0	0	0	1	1	1	22.28	39.82	-13.50
8146	0	0	0	1	1	1	26.16	39.82	-13.50
8147	0	0	0	1	1	1	30.04	39.82	-13.50
8148	0	0	0	1	1	1	33.92	39.82	-13.50
8149	0	0	0	1	1	1	37.80	39.82	-13.50
8150	0	0	0	1	1	1	41.70	39.82	-13.50
8151	0	0	0	1	1	1	45.60	39.82	-13.50
8152	0	0	0	1	1	1	49.50	39.82	-13.50
8153	0	0	0	1	1	1	53.40	39.82	-13.50
8154	0	0	0	1	1	1	57.30	39.82	-13.50
8155	0	0	0	1	1	1	61.20	39.82	-13.50
8156	0	0	0	1	1	1	65.10	39.82	-13.50
8157	0	0	0	1	1	1	69.00	39.82	-13.50
8158	0	0	0	1	1	1	-1.00	35.74	-13.50
8159	0	0	0	1	1	1	2.88	35.74	-13.50
8160	0	0	0	1	1	1	6.76	35.74	-13.50
8161	0	0	0	1	1	1	10.64	35.74	-13.50
8162	0	0	0	1	1	1	14.52	35.74	-13.50
8163	0	0	0	1	1	1	18.40	35.74	-13.50
8164	0	0	0	1	1	1	22.28	35.74	-13.50
8165	0	0	0	1	1	1	26.16	35.74	-13.50
8166	0	0	0	1	1	1	30.04	35.74	-13.50
8167	0	0	0	1	1	1	33.92	35.74	-13.50
8168	0	0	0	1	1	1	37.80	35.74	-13.50
8169	0	0	0	1	1	1	41.70	35.74	-13.50
8170	0	0	0	1	1	1	45.60	35.74	-13.50
8171	0	0	0	1	1	1	49.50	35.74	-13.50
8172	0	0	0	1	1	1	53.40	35.74	-13.50
8173	0	0	0	1	1	1	57.30	35.74	-13.50
8174	0	0	0	1	1	1	61.20	35.74	-13.50
8175	0	0	0	1	1	1	65.10	35.74	-13.50
8176	0	0	0	1	1	1	69.00	35.74	-13.50
8177	0	0	0	1	1	1	-1.00	31.66	-13.50
8178	0	0	0	1	1	1	2.88	31.66	-13.50
8179	0	0	0	1	1	1	6.76	31.66	-13.50
8180	0	0	0	1	1	1	10.64	31.66	-13.50
8181	0	0	0	1	1	1	14.52	31.66	-13.50
8182	0	0	0	1	1	1	18.40	31.66	-13.50
8183	0	0	0	1	1	1	22.28	31.66	-13.50
8184	0	0	0	1	1	1	26.16	31.66	-13.50
8185	0	0	0	1	1	1	30.04	31.66	-13.50
8186	0	0	0	1	1	1	33.92	31.66	-13.50

SER-ESB-023-3.txt

8187	0	0	0	1	1	1	37.80	31.66	-13.50
8188	0	0	0	1	1	1	41.70	31.66	-13.50
8189	0	0	0	1	1	1	45.60	31.66	-13.50
8190	0	0	0	1	1	1	49.50	31.66	-13.50
8191	0	0	0	1	1	1	53.40	31.66	-13.50
8192	0	0	0	1	1	1	57.30	31.66	-13.50
8193	0	0	0	1	1	1	61.20	31.66	-13.50
8194	0	0	0	1	1	1	65.10	31.66	-13.50
8195	0	0	0	1	1	1	69.00	31.66	-13.50
8196	0	0	0	1	1	1	-1.00	27.58	-13.50
8197	0	0	0	1	1	1	2.88	27.58	-13.50
8198	0	0	0	1	1	1	6.76	27.58	-13.50
8199	0	0	0	1	1	1	10.64	27.58	-13.50
8200	0	0	0	1	1	1	14.52	27.58	-13.50
8201	0	0	0	1	1	1	18.40	27.58	-13.50
8202	0	0	0	1	1	1	22.28	27.58	-13.50
8203	0	0	0	1	1	1	26.16	27.58	-13.50
8204	0	0	0	1	1	1	30.04	27.58	-13.50
8205	0	0	0	1	1	1	33.92	27.58	-13.50
8206	0	0	0	1	1	1	37.80	27.58	-13.50
8207	0	0	0	1	1	1	41.70	27.58	-13.50
8208	0	0	0	1	1	1	45.60	27.58	-13.50
8209	0	0	0	1	1	1	49.50	27.58	-13.50
8210	0	0	0	1	1	1	53.40	27.58	-13.50
8211	0	0	0	1	1	1	57.30	27.58	-13.50
8212	0	0	0	1	1	1	61.20	27.58	-13.50
8213	0	0	0	1	1	1	65.10	27.58	-13.50
8214	0	0	0	1	1	1	69.00	27.58	-13.50
8215	0	0	0	1	1	1	-1.00	23.50	-13.50
8216	0	0	0	1	1	1	2.88	23.50	-13.50
8217	0	0	0	1	1	1	6.76	23.50	-13.50
8218	0	0	0	1	1	1	10.64	23.50	-13.50
8219	0	0	0	1	1	1	14.52	23.50	-13.50
8220	0	0	0	1	1	1	18.40	23.50	-13.50
8221	0	0	0	1	1	1	22.28	23.50	-13.50
8222	0	0	0	1	1	1	26.16	23.50	-13.50
8223	0	0	0	1	1	1	30.04	23.50	-13.50
8224	0	0	0	1	1	1	33.92	23.50	-13.50
8225	0	0	0	1	1	1	37.80	23.50	-13.50
8226	0	0	0	1	1	1	41.70	23.50	-13.50
8227	0	0	0	1	1	1	45.60	23.50	-13.50
8228	0	0	0	1	1	1	49.50	23.50	-13.50
8229	0	0	0	1	1	1	53.40	23.50	-13.50
8230	0	0	0	1	1	1	57.30	23.50	-13.50
8231	0	0	0	1	1	1	61.20	23.50	-13.50
8232	0	0	0	1	1	1	65.10	23.50	-13.50
8233	0	0	0	1	1	1	69.00	23.50	-13.50
8234	0	0	0	1	1	1	-1.00	19.42	-13.50
8235	0	0	0	1	1	1	2.88	19.42	-13.50
8236	0	0	0	1	1	1	6.76	19.42	-13.50
8237	0	0	0	1	1	1	10.64	19.42	-13.50
8238	0	0	0	1	1	1	14.52	19.42	-13.50
8239	0	0	0	1	1	1	18.40	19.42	-13.50
8240	0	0	0	1	1	1	22.28	19.42	-13.50
8241	0	0	0	1	1	1	26.16	19.42	-13.50
8242	0	0	0	1	1	1	30.04	19.42	-13.50
8243	0	0	0	1	1	1	33.92	19.42	-13.50
8244	0	0	0	1	1	1	37.80	19.42	-13.50
8245	0	0	0	1	1	1	41.70	19.42	-13.50
8246	0	0	0	1	1	1	45.60	19.42	-13.50
8247	0	0	0	1	1	1	49.50	19.42	-13.50
8248	0	0	0	1	1	1	53.40	19.42	-13.50
8249	0	0	0	1	1	1	57.30	19.42	-13.50

SER-ESB-023-3.txt

8250	0	0	0	1	1	1	61.20	19.42	-13.50
8251	0	0	0	1	1	1	65.10	19.42	-13.50
8252	0	0	0	1	1	1	69.00	19.42	-13.50
8253	0	0	0	1	1	1	-1.00	15.34	-13.50
8254	0	0	0	1	1	1	2.88	15.34	-13.50
8255	0	0	0	1	1	1	6.76	15.34	-13.50
8256	0	0	0	1	1	1	10.64	15.34	-13.50
8257	0	0	0	1	1	1	14.52	15.34	-13.50
8258	0	0	0	1	1	1	18.40	15.34	-13.50
8259	0	0	0	1	1	1	22.28	15.34	-13.50
8260	0	0	0	1	1	1	26.16	15.34	-13.50
8261	0	0	0	1	1	1	30.04	15.34	-13.50
8262	0	0	0	1	1	1	33.92	15.34	-13.50
8263	0	0	0	1	1	1	37.80	15.34	-13.50
8264	0	0	0	1	1	1	41.70	15.34	-13.50
8265	0	0	0	1	1	1	45.60	15.34	-13.50
8266	0	0	0	1	1	1	49.50	15.34	-13.50
8267	0	0	0	1	1	1	53.40	15.34	-13.50
8268	0	0	0	1	1	1	57.30	15.34	-13.50
8269	0	0	0	1	1	1	61.20	15.34	-13.50
8270	0	0	0	1	1	1	65.10	15.34	-13.50
8271	0	0	0	1	1	1	69.00	15.34	-13.50
8272	0	0	0	1	1	1	-1.00	11.26	-13.50
8273	0	0	0	1	1	1	2.88	11.26	-13.50
8274	0	0	0	1	1	1	6.76	11.26	-13.50
8275	0	0	0	1	1	1	10.64	11.26	-13.50
8276	0	0	0	1	1	1	14.52	11.26	-13.50
8277	0	0	0	1	1	1	18.40	11.26	-13.50
8278	0	0	0	1	1	1	22.28	11.26	-13.50
8279	0	0	0	1	1	1	26.16	11.26	-13.50
8280	0	0	0	1	1	1	30.04	11.26	-13.50
8281	0	0	0	1	1	1	33.92	11.26	-13.50
8282	0	0	0	1	1	1	37.80	11.26	-13.50
8283	0	0	0	1	1	1	41.70	11.26	-13.50
8284	0	0	0	1	1	1	45.60	11.26	-13.50
8285	0	0	0	1	1	1	49.50	11.26	-13.50
8286	0	0	0	1	1	1	53.40	11.26	-13.50
8287	0	0	0	1	1	1	57.30	11.26	-13.50
8288	0	0	0	1	1	1	61.20	11.26	-13.50
8289	0	0	0	1	1	1	65.10	11.26	-13.50
8290	0	0	0	1	1	1	69.00	11.26	-13.50
8291	0	0	0	1	1	1	-1.00	7.18	-13.50
8292	0	0	0	1	1	1	2.88	7.18	-13.50
8293	0	0	0	1	1	1	6.76	7.18	-13.50
8294	0	0	0	1	1	1	10.64	7.18	-13.50
8295	0	0	0	1	1	1	14.52	7.18	-13.50
8296	0	0	0	1	1	1	18.40	7.18	-13.50
8297	0	0	0	1	1	1	22.28	7.18	-13.50
8298	0	0	0	1	1	1	26.16	7.18	-13.50
8299	0	0	0	1	1	1	30.04	7.18	-13.50
8300	0	0	0	1	1	1	33.92	7.18	-13.50
8301	0	0	0	1	1	1	37.80	7.18	-13.50
8302	0	0	0	1	1	1	41.70	7.18	-13.50
8303	0	0	0	1	1	1	45.60	7.18	-13.50
8304	0	0	0	1	1	1	49.50	7.18	-13.50
8305	0	0	0	1	1	1	53.40	7.18	-13.50
8306	0	0	0	1	1	1	57.30	7.18	-13.50
8307	0	0	0	1	1	1	61.20	7.18	-13.50
8308	0	0	0	1	1	1	65.10	7.18	-13.50
8309	0	0	0	1	1	1	69.00	7.18	-13.50
8310	0	0	0	1	1	1	-1.00	3.09	-13.50
8311	0	0	0	1	1	1	2.88	3.09	-13.50
8312	0	0	0	1	1	1	6.76	3.09	-13.50

SER-ESB-023-3.txt

8313	0	0	0	1	1	1	10.64	3.09	-13.50
8314	0	0	0	1	1	1	14.52	3.09	-13.50
8315	0	0	0	1	1	1	18.40	3.09	-13.50
8316	0	0	0	1	1	1	22.28	3.09	-13.50
8317	0	0	0	1	1	1	26.16	3.09	-13.50
8318	0	0	0	1	1	1	30.04	3.09	-13.50
8319	0	0	0	1	1	1	33.92	3.09	-13.50
8320	0	0	0	1	1	1	37.80	3.09	-13.50
8321	0	0	0	1	1	1	41.70	3.09	-13.50
8322	0	0	0	1	1	1	45.60	3.09	-13.50
8323	0	0	0	1	1	1	49.50	3.09	-13.50
8324	0	0	0	1	1	1	53.40	3.09	-13.50
8325	0	0	0	1	1	1	57.30	3.09	-13.50
8326	0	0	0	1	1	1	61.20	3.09	-13.50
8327	0	0	0	1	1	1	65.10	3.09	-13.50
8328	0	0	0	1	1	1	69.00	3.09	-13.50
8329	0	0	0	1	1	1	-1.00	-1.00	-13.50
8330	0	0	0	1	1	1	2.88	-1.00	-13.50
8331	0	0	0	1	1	1	6.76	-1.00	-13.50
8332	0	0	0	1	1	1	10.64	-1.00	-13.50
8333	0	0	0	1	1	1	14.52	-1.00	-13.50
8334	0	0	0	1	1	1	18.40	-1.00	-13.50
8335	0	0	0	1	1	1	22.28	-1.00	-13.50
8336	0	0	0	1	1	1	26.16	-1.00	-13.50
8337	0	0	0	1	1	1	30.04	-1.00	-13.50
8338	0	0	0	1	1	1	33.92	-1.00	-13.50
8339	0	0	0	1	1	1	37.80	-1.00	-13.50
8340	0	0	0	1	1	1	41.70	-1.00	-13.50
8341	0	0	0	1	1	1	45.60	-1.00	-13.50
8342	0	0	0	1	1	1	49.50	-1.00	-13.50
8343	0	0	0	1	1	1	53.40	-1.00	-13.50
8344	0	0	0	1	1	1	57.30	-1.00	-13.50
8345	0	0	0	1	1	1	61.20	-1.00	-13.50
8346	0	0	0	1	1	1	65.10	-1.00	-13.50
8347	0	0	0	1	1	1	69.00	-1.00	-13.50
8348	1	1	1	1	1	1	0.00	0.00	0.00
8400	1	1	1	1	1	1	0.00	0.00	0.00
8401	0	0	0	1	1	1	-1.00	48.00	-14.50
8402	0	0	0	1	1	1	2.88	48.00	-14.50
8403	0	0	0	1	1	1	6.76	48.00	-14.50
8404	0	0	0	1	1	1	10.64	48.00	-14.50
8405	0	0	0	1	1	1	14.52	48.00	-14.50
8406	0	0	0	1	1	1	18.40	48.00	-14.50
8407	0	0	0	1	1	1	22.28	48.00	-14.50
8408	0	0	0	1	1	1	26.16	48.00	-14.50
8409	0	0	0	1	1	1	30.04	48.00	-14.50
8410	0	0	0	1	1	1	33.92	48.00	-14.50
8411	0	0	0	1	1	1	37.80	48.00	-14.50
8412	0	0	0	1	1	1	41.70	48.00	-14.50
8413	0	0	0	1	1	1	45.60	48.00	-14.50
8414	0	0	0	1	1	1	49.50	48.00	-14.50
8415	0	0	0	1	1	1	53.40	48.00	-14.50
8416	0	0	0	1	1	1	57.30	48.00	-14.50
8417	0	0	0	1	1	1	61.20	48.00	-14.50
8418	0	0	0	1	1	1	65.10	48.00	-14.50
8419	0	0	0	1	1	1	69.00	48.00	-14.50
8420	0	0	0	1	1	1	-1.00	43.91	-14.50
8421	0	0	0	1	1	1	2.88	43.91	-14.50
8422	0	0	0	1	1	1	6.76	43.91	-14.50
8423	0	0	0	1	1	1	10.64	43.91	-14.50
8424	0	0	0	1	1	1	14.52	43.91	-14.50
8425	0	0	0	1	1	1	18.40	43.91	-14.50
8426	0	0	0	1	1	1	22.28	43.91	-14.50

SER-ESB-023-3.txt

8427	0	0	0	1	1	1	26.16	43.91	-14.50
8428	0	0	0	1	1	1	30.04	43.91	-14.50
8429	0	0	0	1	1	1	33.92	43.91	-14.50
8430	0	0	0	1	1	1	37.80	43.91	-14.50
8431	0	0	0	1	1	1	41.70	43.91	-14.50
8432	0	0	0	1	1	1	45.60	43.91	-14.50
8433	0	0	0	1	1	1	49.50	43.91	-14.50
8434	0	0	0	1	1	1	53.40	43.91	-14.50
8435	0	0	0	1	1	1	57.30	43.91	-14.50
8436	0	0	0	1	1	1	61.20	43.91	-14.50
8437	0	0	0	1	1	1	65.10	43.91	-14.50
8438	0	0	0	1	1	1	69.00	43.91	-14.50
8439	0	0	0	1	1	1	-1.00	39.82	-14.50
8440	0	0	0	1	1	1	2.88	39.82	-14.50
8441	0	0	0	1	1	1	6.76	39.82	-14.50
8442	0	0	0	1	1	1	10.64	39.82	-14.50
8443	0	0	0	1	1	1	14.52	39.82	-14.50
8444	0	0	0	1	1	1	18.40	39.82	-14.50
8445	0	0	0	1	1	1	22.28	39.82	-14.50
8446	0	0	0	1	1	1	26.16	39.82	-14.50
8447	0	0	0	1	1	1	30.04	39.82	-14.50
8448	0	0	0	1	1	1	33.92	39.82	-14.50
8449	0	0	0	1	1	1	37.80	39.82	-14.50
8450	0	0	0	1	1	1	41.70	39.82	-14.50
8451	0	0	0	1	1	1	45.60	39.82	-14.50
8452	0	0	0	1	1	1	49.50	39.82	-14.50
8453	0	0	0	1	1	1	53.40	39.82	-14.50
8454	0	0	0	1	1	1	57.30	39.82	-14.50
8455	0	0	0	1	1	1	61.20	39.82	-14.50
8456	0	0	0	1	1	1	65.10	39.82	-14.50
8457	0	0	0	1	1	1	69.00	39.82	-14.50
8458	0	0	0	1	1	1	-1.00	35.74	-14.50
8459	0	0	0	1	1	1	2.88	35.74	-14.50
8460	0	0	0	1	1	1	6.76	35.74	-14.50
8461	0	0	0	1	1	1	10.64	35.74	-14.50
8462	0	0	0	1	1	1	14.52	35.74	-14.50
8463	0	0	0	1	1	1	18.40	35.74	-14.50
8464	0	0	0	1	1	1	22.28	35.74	-14.50
8465	0	0	0	1	1	1	26.16	35.74	-14.50
8466	0	0	0	1	1	1	30.04	35.74	-14.50
8467	0	0	0	1	1	1	33.92	35.74	-14.50
8468	0	0	0	1	1	1	37.80	35.74	-14.50
8469	0	0	0	1	1	1	41.70	35.74	-14.50
8470	0	0	0	1	1	1	45.60	35.74	-14.50
8471	0	0	0	1	1	1	49.50	35.74	-14.50
8472	0	0	0	1	1	1	53.40	35.74	-14.50
8473	0	0	0	1	1	1	57.30	35.74	-14.50
8474	0	0	0	1	1	1	61.20	35.74	-14.50
8475	0	0	0	1	1	1	65.10	35.74	-14.50
8476	0	0	0	1	1	1	69.00	35.74	-14.50
8477	0	0	0	1	1	1	-1.00	31.66	-14.50
8478	0	0	0	1	1	1	2.88	31.66	-14.50
8479	0	0	0	1	1	1	6.76	31.66	-14.50
8480	0	0	0	1	1	1	10.64	31.66	-14.50
8481	0	0	0	1	1	1	14.52	31.66	-14.50
8482	0	0	0	1	1	1	18.40	31.66	-14.50
8483	0	0	0	1	1	1	22.28	31.66	-14.50
8484	0	0	0	1	1	1	26.16	31.66	-14.50
8485	0	0	0	1	1	1	30.04	31.66	-14.50
8486	0	0	0	1	1	1	33.92	31.66	-14.50
8487	0	0	0	1	1	1	37.80	31.66	-14.50
8488	0	0	0	1	1	1	41.70	31.66	-14.50
8489	0	0	0	1	1	1	45.60	31.66	-14.50

							SER-ESB-023-3.txt		
8490	0	0	0	1	1	1	49.50	31.66	-14.50
8491	0	0	0	1	1	1	53.40	31.66	-14.50
8492	0	0	0	1	1	1	57.30	31.66	-14.50
8493	0	0	0	1	1	1	61.20	31.66	-14.50
8494	0	0	0	1	1	1	65.10	31.66	-14.50
8495	0	0	0	1	1	1	69.00	31.66	-14.50
8496	0	0	0	1	1	1	-1.00	27.58	-14.50
8497	0	0	0	1	1	1	2.88	27.58	-14.50
8498	0	0	0	1	1	1	6.76	27.58	-14.50
8499	0	0	0	1	1	1	10.64	27.58	-14.50
8500	0	0	0	1	1	1	14.52	27.58	-14.50
8501	0	0	0	1	1	1	18.40	27.58	-14.50
8502	0	0	0	1	1	1	22.28	27.58	-14.50
8503	0	0	0	1	1	1	26.16	27.58	-14.50
8504	0	0	0	1	1	1	30.04	27.58	-14.50
8505	0	0	0	1	1	1	33.92	27.58	-14.50
8506	0	0	0	1	1	1	37.80	27.58	-14.50
8507	0	0	0	1	1	1	41.70	27.58	-14.50
8508	0	0	0	1	1	1	45.60	27.58	-14.50
8509	0	0	0	1	1	1	49.50	27.58	-14.50
8510	0	0	0	1	1	1	53.40	27.58	-14.50
8511	0	0	0	1	1	1	57.30	27.58	-14.50
8512	0	0	0	1	1	1	61.20	27.58	-14.50
8513	0	0	0	1	1	1	65.10	27.58	-14.50
8514	0	0	0	1	1	1	69.00	27.58	-14.50
8515	0	0	0	1	1	1	-1.00	23.50	-14.50
8516	0	0	0	1	1	1	2.88	23.50	-14.50
8517	0	0	0	1	1	1	6.76	23.50	-14.50
8518	0	0	0	1	1	1	10.64	23.50	-14.50
8519	0	0	0	1	1	1	14.52	23.50	-14.50
8520	0	0	0	1	1	1	18.40	23.50	-14.50
8521	0	0	0	1	1	1	22.28	23.50	-14.50
8522	0	0	0	1	1	1	26.16	23.50	-14.50
8523	0	0	0	1	1	1	30.04	23.50	-14.50
8524	0	0	0	1	1	1	33.92	23.50	-14.50
8525	0	0	0	1	1	1	37.80	23.50	-14.50
8526	0	0	0	1	1	1	41.70	23.50	-14.50
8527	0	0	0	1	1	1	45.60	23.50	-14.50
8528	0	0	0	1	1	1	49.50	23.50	-14.50
8529	0	0	0	1	1	1	53.40	23.50	-14.50
8530	0	0	0	1	1	1	57.30	23.50	-14.50
8531	0	0	0	1	1	1	61.20	23.50	-14.50
8532	0	0	0	1	1	1	65.10	23.50	-14.50
8533	0	0	0	1	1	1	69.00	23.50	-14.50
8534	0	0	0	1	1	1	-1.00	19.42	-14.50
8535	0	0	0	1	1	1	2.88	19.42	-14.50
8536	0	0	0	1	1	1	6.76	19.42	-14.50
8537	0	0	0	1	1	1	10.64	19.42	-14.50
8538	0	0	0	1	1	1	14.52	19.42	-14.50
8539	0	0	0	1	1	1	18.40	19.42	-14.50
8540	0	0	0	1	1	1	22.28	19.42	-14.50
8541	0	0	0	1	1	1	26.16	19.42	-14.50
8542	0	0	0	1	1	1	30.04	19.42	-14.50
8543	0	0	0	1	1	1	33.92	19.42	-14.50
8544	0	0	0	1	1	1	37.80	19.42	-14.50
8545	0	0	0	1	1	1	41.70	19.42	-14.50
8546	0	0	0	1	1	1	45.60	19.42	-14.50
8547	0	0	0	1	1	1	49.50	19.42	-14.50
8548	0	0	0	1	1	1	53.40	19.42	-14.50
8549	0	0	0	1	1	1	57.30	19.42	-14.50
8550	0	0	0	1	1	1	61.20	19.42	-14.50
8551	0	0	0	1	1	1	65.10	19.42	-14.50
8552	0	0	0	1	1	1	69.00	19.42	-14.50

SER-ESB-023-3.txt

8553	0	0	0	1	1	1	-1.00	15.34	-14.50
8554	0	0	0	1	1	1	2.88	15.34	-14.50
8555	0	0	0	1	1	1	6.76	15.34	-14.50
8556	0	0	0	1	1	1	10.64	15.34	-14.50
8557	0	0	0	1	1	1	14.52	15.34	-14.50
8558	0	0	0	1	1	1	18.40	15.34	-14.50
8559	0	0	0	1	1	1	22.28	15.34	-14.50
8560	0	0	0	1	1	1	26.16	15.34	-14.50
8561	0	0	0	1	1	1	30.04	15.34	-14.50
8562	0	0	0	1	1	1	33.92	15.34	-14.50
8563	0	0	0	1	1	1	37.80	15.34	-14.50
8564	0	0	0	1	1	1	41.70	15.34	-14.50
8565	0	0	0	1	1	1	45.60	15.34	-14.50
8566	0	0	0	1	1	1	49.50	15.34	-14.50
8567	0	0	0	1	1	1	53.40	15.34	-14.50
8568	0	0	0	1	1	1	57.30	15.34	-14.50
8569	0	0	0	1	1	1	61.20	15.34	-14.50
8570	0	0	0	1	1	1	65.10	15.34	-14.50
8571	0	0	0	1	1	1	69.00	15.34	-14.50
8572	0	0	0	1	1	1	-1.00	11.26	-14.50
8573	0	0	0	1	1	1	2.88	11.26	-14.50
8574	0	0	0	1	1	1	6.76	11.26	-14.50
8575	0	0	0	1	1	1	10.64	11.26	-14.50
8576	0	0	0	1	1	1	14.52	11.26	-14.50
8577	0	0	0	1	1	1	18.40	11.26	-14.50
8578	0	0	0	1	1	1	22.28	11.26	-14.50
8579	0	0	0	1	1	1	26.16	11.26	-14.50
8580	0	0	0	1	1	1	30.04	11.26	-14.50
8581	0	0	0	1	1	1	33.92	11.26	-14.50
8582	0	0	0	1	1	1	37.80	11.26	-14.50
8583	0	0	0	1	1	1	41.70	11.26	-14.50
8584	0	0	0	1	1	1	45.60	11.26	-14.50
8585	0	0	0	1	1	1	49.50	11.26	-14.50
8586	0	0	0	1	1	1	53.40	11.26	-14.50
8587	0	0	0	1	1	1	57.30	11.26	-14.50
8588	0	0	0	1	1	1	61.20	11.26	-14.50
8589	0	0	0	1	1	1	65.10	11.26	-14.50
8590	0	0	0	1	1	1	69.00	11.26	-14.50
8591	0	0	0	1	1	1	-1.00	7.18	-14.50
8592	0	0	0	1	1	1	2.88	7.18	-14.50
8593	0	0	0	1	1	1	6.76	7.18	-14.50
8594	0	0	0	1	1	1	10.64	7.18	-14.50
8595	0	0	0	1	1	1	14.52	7.18	-14.50
8596	0	0	0	1	1	1	18.40	7.18	-14.50
8597	0	0	0	1	1	1	22.28	7.18	-14.50
8598	0	0	0	1	1	1	26.16	7.18	-14.50
8599	0	0	0	1	1	1	30.04	7.18	-14.50
8600	0	0	0	1	1	1	33.92	7.18	-14.50
8601	0	0	0	1	1	1	37.80	7.18	-14.50
8602	0	0	0	1	1	1	41.70	7.18	-14.50
8603	0	0	0	1	1	1	45.60	7.18	-14.50
8604	0	0	0	1	1	1	49.50	7.18	-14.50
8605	0	0	0	1	1	1	53.40	7.18	-14.50
8606	0	0	0	1	1	1	57.30	7.18	-14.50
8607	0	0	0	1	1	1	61.20	7.18	-14.50
8608	0	0	0	1	1	1	65.10	7.18	-14.50
8609	0	0	0	1	1	1	69.00	7.18	-14.50
8610	0	0	0	1	1	1	-1.00	3.09	-14.50
8611	0	0	0	1	1	1	2.88	3.09	-14.50
8612	0	0	0	1	1	1	6.76	3.09	-14.50
8613	0	0	0	1	1	1	10.64	3.09	-14.50
8614	0	0	0	1	1	1	14.52	3.09	-14.50
8615	0	0	0	1	1	1	18.40	3.09	-14.50

SER-ESB-023-3.txt

8616	0	0	0	1	1	1	22.28	3.09	-14.50
8617	0	0	0	1	1	1	26.16	3.09	-14.50
8618	0	0	0	1	1	1	30.04	3.09	-14.50
8619	0	0	0	1	1	1	33.92	3.09	-14.50
8620	0	0	0	1	1	1	37.80	3.09	-14.50
8621	0	0	0	1	1	1	41.70	3.09	-14.50
8622	0	0	0	1	1	1	45.60	3.09	-14.50
8623	0	0	0	1	1	1	49.50	3.09	-14.50
8624	0	0	0	1	1	1	53.40	3.09	-14.50
8625	0	0	0	1	1	1	57.30	3.09	-14.50
8626	0	0	0	1	1	1	61.20	3.09	-14.50
8627	0	0	0	1	1	1	65.10	3.09	-14.50
8628	0	0	0	1	1	1	69.00	3.09	-14.50
8629	0	0	0	1	1	1	-1.00	-1.00	-14.50
8630	0	0	0	1	1	1	2.88	-1.00	-14.50
8631	0	0	0	1	1	1	6.76	-1.00	-14.50
8632	0	0	0	1	1	1	10.64	-1.00	-14.50
8633	0	0	0	1	1	1	14.52	-1.00	-14.50
8634	0	0	0	1	1	1	18.40	-1.00	-14.50
8635	0	0	0	1	1	1	22.28	-1.00	-14.50
8636	0	0	0	1	1	1	26.16	-1.00	-14.50
8637	0	0	0	1	1	1	30.04	-1.00	-14.50
8638	0	0	0	1	1	1	33.92	-1.00	-14.50
8639	0	0	0	1	1	1	37.80	-1.00	-14.50
8640	0	0	0	1	1	1	41.70	-1.00	-14.50
8641	0	0	0	1	1	1	45.60	-1.00	-14.50
8642	0	0	0	1	1	1	49.50	-1.00	-14.50
8643	0	0	0	1	1	1	53.40	-1.00	-14.50
8644	0	0	0	1	1	1	57.30	-1.00	-14.50
8645	0	0	0	1	1	1	61.20	-1.00	-14.50
8646	0	0	0	1	1	1	65.10	-1.00	-14.50
8647	0	0	0	1	1	1	69.00	-1.00	-14.50
8648	1	1	1	1	1	1	0.00	0.00	0.00
8700	1	1	1	1	1	1	0.00	0.00	0.00
8701	0	0	0	1	1	1	-1.00	48.00	-15.50
8702	0	0	0	1	1	1	2.88	48.00	-15.50
8703	0	0	0	1	1	1	6.76	48.00	-15.50
8704	0	0	0	1	1	1	10.64	48.00	-15.50
8705	0	0	0	1	1	1	14.52	48.00	-15.50
8706	0	0	0	1	1	1	18.40	48.00	-15.50
8707	0	0	0	1	1	1	22.28	48.00	-15.50
8708	0	0	0	1	1	1	26.16	48.00	-15.50
8709	0	0	0	1	1	1	30.04	48.00	-15.50
8710	0	0	0	1	1	1	33.92	48.00	-15.50
8711	0	0	0	1	1	1	37.80	48.00	-15.50
8712	0	0	0	1	1	1	41.70	48.00	-15.50
8713	0	0	0	1	1	1	45.60	48.00	-15.50
8714	0	0	0	1	1	1	49.50	48.00	-15.50
8715	0	0	0	1	1	1	53.40	48.00	-15.50
8716	0	0	0	1	1	1	57.30	48.00	-15.50
8717	0	0	0	1	1	1	61.20	48.00	-15.50
8718	0	0	0	1	1	1	65.10	48.00	-15.50
8719	0	0	0	1	1	1	69.00	48.00	-15.50
8720	0	0	0	1	1	1	-1.00	43.91	-15.50
8721	0	0	0	1	1	1	2.88	43.91	-15.50
8722	0	0	0	1	1	1	6.76	43.91	-15.50
8723	0	0	0	1	1	1	10.64	43.91	-15.50
8724	0	0	0	1	1	1	14.52	43.91	-15.50
8725	0	0	0	1	1	1	18.40	43.91	-15.50
8726	0	0	0	1	1	1	22.28	43.91	-15.50
8727	0	0	0	1	1	1	26.16	43.91	-15.50
8728	0	0	0	1	1	1	30.04	43.91	-15.50
8729	0	0	0	1	1	1	33.92	43.91	-15.50

1

SER-ESB-023-3.txt

8730	0	0	0	1	1	1	37.80	43.91	-15.50
8731	0	0	0	1	1	1	41.70	43.91	-15.50
8732	0	0	0	1	1	1	45.60	43.91	-15.50
8733	0	0	0	1	1	1	49.50	43.91	-15.50
8734	0	0	0	1	1	1	53.40	43.91	-15.50
8735	0	0	0	1	1	1	57.30	43.91	-15.50
8736	0	0	0	1	1	1	61.20	43.91	-15.50
8737	0	0	0	1	1	1	65.10	43.91	-15.50
8738	0	0	0	1	1	1	69.00	43.91	-15.50
8739	0	0	0	1	1	1	-1.00	39.82	-15.50
8740	0	0	0	1	1	1	2.88	39.82	-15.50
8741	0	0	0	1	1	1	6.76	39.82	-15.50
8742	0	0	0	1	1	1	10.64	39.82	-15.50
8743	0	0	0	1	1	1	14.52	39.82	-15.50
8744	0	0	0	1	1	1	18.40	39.82	-15.50
8745	0	0	0	1	1	1	22.28	39.82	-15.50
8746	0	0	0	1	1	1	26.16	39.82	-15.50
8747	0	0	0	1	1	1	30.04	39.82	-15.50
8748	0	0	0	1	1	1	33.92	39.82	-15.50
8749	0	0	0	1	1	1	37.80	39.82	-15.50
8750	0	0	0	1	1	1	41.70	39.82	-15.50
8751	0	0	0	1	1	1	45.60	39.82	-15.50
8752	0	0	0	1	1	1	49.50	39.82	-15.50
8753	0	0	0	1	1	1	53.40	39.82	-15.50
8754	0	0	0	1	1	1	57.30	39.82	-15.50
8755	0	0	0	1	1	1	61.20	39.82	-15.50
8756	0	0	0	1	1	1	65.10	39.82	-15.50
8757	0	0	0	1	1	1	69.00	39.82	-15.50
8758	0	0	0	1	1	1	-1.00	35.74	-15.50
8759	0	0	0	1	1	1	2.88	35.74	-15.50
8760	0	0	0	1	1	1	6.76	35.74	-15.50
8761	0	0	0	1	1	1	10.64	35.74	-15.50
8762	0	0	0	1	1	1	14.52	35.74	-15.50
8763	0	0	0	1	1	1	18.40	35.74	-15.50
8764	0	0	0	1	1	1	22.28	35.74	-15.50
8765	0	0	0	1	1	1	26.16	35.74	-15.50
8766	0	0	0	1	1	1	30.04	35.74	-15.50
8767	0	0	0	1	1	1	33.92	35.74	-15.50
8768	0	0	0	1	1	1	37.80	35.74	-15.50
8769	0	0	0	1	1	1	41.70	35.74	-15.50
8770	0	0	0	1	1	1	45.60	35.74	-15.50
8771	0	0	0	1	1	1	49.50	35.74	-15.50
8772	0	0	0	1	1	1	53.40	35.74	-15.50
8773	0	0	0	1	1	1	57.30	35.74	-15.50
8774	0	0	0	1	1	1	61.20	35.74	-15.50
8775	0	0	0	1	1	1	65.10	35.74	-15.50
8776	0	0	0	1	1	1	69.00	35.74	-15.50
8777	0	0	0	1	1	1	-1.00	31.66	-15.50
8778	0	0	0	1	1	1	2.88	31.66	-15.50
8779	0	0	0	1	1	1	6.76	31.66	-15.50
8780	0	0	0	1	1	1	10.64	31.66	-15.50
8781	0	0	0	1	1	1	14.52	31.66	-15.50
8782	0	0	0	1	1	1	18.40	31.66	-15.50
8783	0	0	0	1	1	1	22.28	31.66	-15.50
8784	0	0	0	1	1	1	26.16	31.66	-15.50
8785	0	0	0	1	1	1	30.04	31.66	-15.50
8786	0	0	0	1	1	1	33.92	31.66	-15.50
8787	0	0	0	1	1	1	37.80	31.66	-15.50
8788	0	0	0	1	1	1	41.70	31.66	-15.50
8789	0	0	0	1	1	1	45.60	31.66	-15.50
8790	0	0	0	1	1	1	49.50	31.66	-15.50
8791	0	0	0	1	1	1	53.40	31.66	-15.50
8792	0	0	0	1	1	1	57.30	31.66	-15.50

SER-ESB-023-3.txt

8793	0	0	0	1	1	1	61.20	31.66	-15.50
8794	0	0	0	1	1	1	65.10	31.66	-15.50
8795	0	0	0	1	1	1	69.00	31.66	-15.50
8796	0	0	0	1	1	1	-1.00	27.58	-15.50
8797	0	0	0	1	1	1	2.88	27.58	-15.50
8798	0	0	0	1	1	1	6.76	27.58	-15.50
8799	0	0	0	1	1	1	10.64	27.58	-15.50
8800	0	0	0	1	1	1	14.52	27.58	-15.50
8801	0	0	0	1	1	1	18.40	27.58	-15.50
8802	0	0	0	1	1	1	22.28	27.58	-15.50
8803	0	0	0	1	1	1	26.16	27.58	-15.50
8804	0	0	0	1	1	1	30.04	27.58	-15.50
8805	0	0	0	1	1	1	33.92	27.58	-15.50
8806	0	0	0	1	1	1	37.80	27.58	-15.50
8807	0	0	0	1	1	1	41.70	27.58	-15.50
8808	0	0	0	1	1	1	45.60	27.58	-15.50
8809	0	0	0	1	1	1	49.50	27.58	-15.50
8810	0	0	0	1	1	1	53.40	27.58	-15.50
8811	0	0	0	1	1	1	57.30	27.58	-15.50
8812	0	0	0	1	1	1	61.20	27.58	-15.50
8813	0	0	0	1	1	1	65.10	27.58	-15.50
8814	0	0	0	1	1	1	69.00	27.58	-15.50
8815	0	0	0	1	1	1	-1.00	23.50	-15.50
8816	0	0	0	1	1	1	2.88	23.50	-15.50
8817	0	0	0	1	1	1	6.76	23.50	-15.50
8818	0	0	0	1	1	1	10.64	23.50	-15.50
8819	0	0	0	1	1	1	14.52	23.50	-15.50
8820	0	0	0	1	1	1	18.40	23.50	-15.50
8821	0	0	0	1	1	1	22.28	23.50	-15.50
8822	0	0	0	1	1	1	26.16	23.50	-15.50
8823	0	0	0	1	1	1	30.04	23.50	-15.50
8824	0	0	0	1	1	1	33.92	23.50	-15.50
8825	0	0	0	1	1	1	37.80	23.50	-15.50
8826	0	0	0	1	1	1	41.70	23.50	-15.50
8827	0	0	0	1	1	1	45.60	23.50	-15.50
8828	0	0	0	1	1	1	49.50	23.50	-15.50
8829	0	0	0	1	1	1	53.40	23.50	-15.50
8830	0	0	0	1	1	1	57.30	23.50	-15.50
8831	0	0	0	1	1	1	61.20	23.50	-15.50
8832	0	0	0	1	1	1	65.10	23.50	-15.50
8833	0	0	0	1	1	1	69.00	23.50	-15.50
8834	0	0	0	1	1	1	-1.00	19.42	-15.50
8835	0	0	0	1	1	1	2.88	19.42	-15.50
8836	0	0	0	1	1	1	6.76	19.42	-15.50
8837	0	0	0	1	1	1	10.64	19.42	-15.50
8838	0	0	0	1	1	1	14.52	19.42	-15.50
8839	0	0	0	1	1	1	18.40	19.42	-15.50
8840	0	0	0	1	1	1	22.28	19.42	-15.50
8841	0	0	0	1	1	1	26.16	19.42	-15.50
8842	0	0	0	1	1	1	30.04	19.42	-15.50
8843	0	0	0	1	1	1	33.92	19.42	-15.50
8844	0	0	0	1	1	1	37.80	19.42	-15.50
8845	0	0	0	1	1	1	41.70	19.42	-15.50
8846	0	0	0	1	1	1	45.60	19.42	-15.50
8847	0	0	0	1	1	1	49.50	19.42	-15.50
8848	0	0	0	1	1	1	53.40	19.42	-15.50
8849	0	0	0	1	1	1	57.30	19.42	-15.50
8850	0	0	0	1	1	1	61.20	19.42	-15.50
8851	0	0	0	1	1	1	65.10	19.42	-15.50
8852	0	0	0	1	1	1	69.00	19.42	-15.50
8853	0	0	0	1	1	1	-1.00	15.34	-15.50
8854	0	0	0	1	1	1	2.88	15.34	-15.50
8855	0	0	0	1	1	1	6.76	15.34	-15.50

SER-ESB-023-3.txt

8856	0	0	0	1	1	1	10.64	15.34	-15.50
8857	0	0	0	1	1	1	14.52	15.34	-15.50
8858	0	0	0	1	1	1	18.40	15.34	-15.50
8859	0	0	0	1	1	1	22.28	15.34	-15.50
8860	0	0	0	1	1	1	26.16	15.34	-15.50
8861	0	0	0	1	1	1	30.04	15.34	-15.50
8862	0	0	0	1	1	1	33.92	15.34	-15.50
8863	0	0	0	1	1	1	37.80	15.34	-15.50
8864	0	0	0	1	1	1	41.70	15.34	-15.50
8865	0	0	0	1	1	1	45.60	15.34	-15.50
8866	0	0	0	1	1	1	49.50	15.34	-15.50
8867	0	0	0	1	1	1	53.40	15.34	-15.50
8868	0	0	0	1	1	1	57.30	15.34	-15.50
8869	0	0	0	1	1	1	61.20	15.34	-15.50
8870	0	0	0	1	1	1	65.10	15.34	-15.50
8871	0	0	0	1	1	1	69.00	15.34	-15.50
8872	0	0	0	1	1	1	-1.00	11.26	-15.50
8873	0	0	0	1	1	1	2.88	11.26	-15.50
8874	0	0	0	1	1	1	6.76	11.26	-15.50
8875	0	0	0	1	1	1	10.64	11.26	-15.50
8876	0	0	0	1	1	1	14.52	11.26	-15.50
8877	0	0	0	1	1	1	18.40	11.26	-15.50
8878	0	0	0	1	1	1	22.28	11.26	-15.50
8879	0	0	0	1	1	1	26.16	11.26	-15.50
8880	0	0	0	1	1	1	30.04	11.26	-15.50
8881	0	0	0	1	1	1	33.92	11.26	-15.50
8882	0	0	0	1	1	1	37.80	11.26	-15.50
8883	0	0	0	1	1	1	41.70	11.26	-15.50
8884	0	0	0	1	1	1	45.60	11.26	-15.50
8885	0	0	0	1	1	1	49.50	11.26	-15.50
8886	0	0	0	1	1	1	53.40	11.26	-15.50
8887	0	0	0	1	1	1	57.30	11.26	-15.50
8888	0	0	0	1	1	1	61.20	11.26	-15.50
8889	0	0	0	1	1	1	65.10	11.26	-15.50
8890	0	0	0	1	1	1	69.00	11.26	-15.50
8891	0	0	0	1	1	1	-1.00	7.18	-15.50
8892	0	0	0	1	1	1	2.88	7.18	-15.50
8893	0	0	0	1	1	1	6.76	7.18	-15.50
8894	0	0	0	1	1	1	10.64	7.18	-15.50
8895	0	0	0	1	1	1	14.52	7.18	-15.50
8896	0	0	0	1	1	1	18.40	7.18	-15.50
8897	0	0	0	1	1	1	22.28	7.18	-15.50
8898	0	0	0	1	1	1	26.16	7.18	-15.50
8899	0	0	0	1	1	1	30.04	7.18	-15.50
8900	0	0	0	1	1	1	33.92	7.18	-15.50
8901	0	0	0	1	1	1	37.80	7.18	-15.50
8902	0	0	0	1	1	1	41.70	7.18	-15.50
8903	0	0	0	1	1	1	45.60	7.18	-15.50
8904	0	0	0	1	1	1	49.50	7.18	-15.50
8905	0	0	0	1	1	1	53.40	7.18	-15.50
8906	0	0	0	1	1	1	57.30	7.18	-15.50
8907	0	0	0	1	1	1	61.20	7.18	-15.50
8908	0	0	0	1	1	1	65.10	7.18	-15.50
8909	0	0	0	1	1	1	69.00	7.18	-15.50
8910	0	0	0	1	1	1	-1.00	3.09	-15.50
8911	0	0	0	1	1	1	2.88	3.09	-15.50
8912	0	0	0	1	1	1	6.76	3.09	-15.50
8913	0	0	0	1	1	1	10.64	3.09	-15.50
8914	0	0	0	1	1	1	14.52	3.09	-15.50
8915	0	0	0	1	1	1	18.40	3.09	-15.50
8916	0	0	0	1	1	1	22.28	3.09	-15.50
8917	0	0	0	1	1	1	26.16	3.09	-15.50
8918	0	0	0	1	1	1	30.04	3.09	-15.50

SER-ESB-023-3.txt

8919	0	0	0	1	1	1	33.92	3.09	-15.50						
8920	0	0	0	1	1	1	37.80	3.09	-15.50						
8921	0	0	0	1	1	1	41.70	3.09	-15.50						
8922	0	0	0	1	1	1	45.60	3.09	-15.50						
8923	0	0	0	1	1	1	49.50	3.09	-15.50						
8924	0	0	0	1	1	1	53.40	3.09	-15.50						
8925	0	0	0	1	1	1	57.30	3.09	-15.50						
8926	0	0	0	1	1	1	61.20	3.09	-15.50						
8927	0	0	0	1	1	1	65.10	3.09	-15.50						
8928	0	0	0	1	1	1	69.00	3.09	-15.50						
8929	0	0	0	1	1	1	-1.00	-1.00	-15.50						
8930	0	0	0	1	1	1	2.88	-1.00	-15.50						
8931	0	0	0	1	1	1	6.76	-1.00	-15.50						
8932	0	0	0	1	1	1	10.64	-1.00	-15.50						
8933	0	0	0	1	1	1	14.52	-1.00	-15.50						
8934	0	0	0	1	1	1	18.40	-1.00	-15.50						
8935	0	0	0	1	1	1	22.28	-1.00	-15.50						
8936	0	0	0	1	1	1	26.16	-1.00	-15.50						
8937	0	0	0	1	1	1	30.04	-1.00	-15.50						
8938	0	0	0	1	1	1	33.92	-1.00	-15.50						
8939	0	0	0	1	1	1	37.80	-1.00	-15.50						
8940	0	0	0	1	1	1	41.70	-1.00	-15.50						
8941	0	0	0	1	1	1	45.60	-1.00	-15.50						
8942	0	0	0	1	1	1	49.50	-1.00	-15.50						
8943	0	0	0	1	1	1	53.40	-1.00	-15.50						
8944	0	0	0	1	1	1	57.30	-1.00	-15.50						
8945	0	0	0	1	1	1	61.20	-1.00	-15.50						
8946	0	0	0	1	1	1	65.10	-1.00	-15.50						
8947	0	0	0	1	1	1	69.00	-1.00	-15.50						
8948	1	1	1	1	1	1	0.00	0.00	0.00						
9000	1	1	1	1	1	1	0.00	0.00	0.00						
9001	0	0	0	0	0	0	8.35	84.10	4.50						
9002	0	0	0	0	0	0	38.65	84.10	4.50						
9003	0	0	0	0	0	0	38.65	60.30	4.50						
9004	0	0	0	0	0	0	8.35	60.30	4.50						
9005	0	0	0	0	0	0	23.50	72.20	4.50						
9006	0	0	0	0	0	0	8.35	84.10	-10.40						
9007	0	0	0	0	0	0	38.65	84.10	-10.40						
9008	0	0	0	0	0	0	38.65	60.30	-10.40						
9009	0	0	0	0	0	0	8.35	60.30	-10.40						
9010	0	0	0	0	0	0	23.50	72.20	-10.40						
1397															
3001	3019	-1	3020	3210	-19	3038	3228	-19	3229	3247	-1	3301	3319	-1	3320
3510	-19	3338	3528	-19	3529	3547	-1	3601	3619	-1	3620	3810	-19	3638	3828
-19	3829	3847	-1	3901	3919	-1	3920	4110	-19	3938	4128	-19	4129	4147	-1
4201	4219	-1	4220	4410	-19	4238	4428	-19	4429	4447	-1	4501	4519	-1	4520
4710	-19	4538	4728	-19	4729	4747	-1	4801	4819	-1	4820	5010	-19	4838	5028
-19	5029	5047	-1	5101	5119	-1	5120	5310	-19	5138	5328	-19	5329	5347	-1
5401	5419	-1	5420	5610	-19	5438	5628	-19	5629	5647	-1	5701	5719	-1	5720
5910	-19	5738	5928	-19	5929	5947	-1	6001	6019	-1	6020	6210	-19	6038	6228
-19	6229	6247	-1	6301	6319	-1	6320	6510	-19	6338	6528	-19	6529	6547	-1
6601	6619	-1	6620	6810	-19	6638	6828	-19	6829	6847	-1	6901	6919	-1	6920
7110	-19	6938	7128	-19	7129	7147	-1	7201	7219	-1	7220	7410	-19	7238	7428
-19	7429	7447	-1	7501	7519	-1	7520	7710	-19	7538	7728	-19	7729	7747	-1
7801	7819	-1	7820	8010	-19	7838	8028	-19	8029	8047	-1	8101	8119	-1	8120
8310	-19	8138	8328	-19	8329	8347	-1	8401	8419	-1	8420	8610	-19	8438	8628
-19	8629	8647	-1	8701	8947	-1	9001	9010	-1	0					
1		1.10		2.00		300.00		1461.32		0.05			0.05		
			4.50		0.00										
2		1.10		2.00		300.00		1461.32		0.05			0.05		
			3.40		1.10										
3		1.10		2.00		300.00		1461.32		0.05			0.05		
			2.30		2.20										

SER-ESB-023-3.txt

4	1.10	2.00	300.00	1461.32	0.05	0.05
	1.20	3.30				
5	1.10	2.00	300.00	1461.32	0.05	0.05
	0.10	4.40				
6	1.00	2.00	300.00	1461.32	0.05	0.05
	-1.00	5.50				
7	1.10	2.00	300.00	1461.32	0.05	0.05
	-2.00	6.50				
8	1.10	2.00	300.00	1461.32	0.05	0.05
	-3.10	7.60				
9	1.10	2.00	300.00	1461.32	0.05	0.05
	-4.20	8.70				
10	1.10	2.00	300.00	1461.32	0.05	0.05
	-5.30	9.80				
11	1.00	2.00	300.00	1461.32	0.05	0.05
	-6.40	10.90				
12	1.00	2.00	300.00	1461.32	0.05	0.05
	-7.40	11.90				
13	1.00	2.00	300.00	1461.32	0.05	0.05
	-8.40	12.90				
14	1.00	2.00	300.00	1461.32	0.05	0.05
	-9.40	13.90				
15	1.10	2.00	300.00	1461.32	0.05	0.05
	-10.40	14.90				
16	1.00	2.00	300.00	1461.32	0.05	0.05
	-11.50	16.00				
17	1.00	2.00	300.00	1461.32	0.05	0.05
	-12.50	17.00				
18	1.00	2.00	300.00	1461.32	0.05	0.05
	-13.50	18.00				
19	1.00	2.00	300.00	1461.32	0.05	0.05
	-14.50	19.00				

1 4104 0 1 1
 SOLID (GR1, RB EXCAVATED SOIL)

1	3320	3321	3302	3301	3020	3021	3002	3001	2	-1	1
2	3321	3322	3303	3302	3021	3022	3003	3002	2	-1	1
3	3322	3323	3304	3303	3022	3023	3004	3003	2	-1	1
4	3323	3324	3305	3304	3023	3024	3005	3004	2	-1	1
5	3324	3325	3306	3305	3024	3025	3006	3005	2	-1	1
6	3325	3326	3307	3306	3025	3026	3007	3006	2	-1	1
7	3326	3327	3308	3307	3026	3027	3008	3007	2	-1	1
8	3327	3328	3309	3308	3027	3028	3009	3008	2	-1	1
9	3328	3329	3310	3309	3028	3029	3010	3009	2	-1	1
10	3329	3330	3311	3310	3029	3030	3011	3010	2	-1	1
11	3330	3331	3312	3311	3030	3031	3012	3011	2	-1	1
12	3331	3332	3313	3312	3031	3032	3013	3012	2	-1	1
13	3332	3333	3314	3313	3032	3033	3014	3013	2	-1	1
14	3333	3334	3315	3314	3033	3034	3015	3014	2	-1	1
15	3334	3335	3316	3315	3034	3035	3016	3015	2	-1	1
16	3335	3336	3317	3316	3035	3036	3017	3016	2	-1	1
17	3336	3337	3318	3317	3036	3037	3018	3017	2	-1	1
18	3337	3338	3319	3318	3037	3038	3019	3018	2	-1	1
19	3339	3340	3321	3320	3039	3040	3021	3020	2	-1	1
20	3340	3341	3322	3321	3040	3041	3022	3021	2	-1	1
21	3341	3342	3323	3322	3041	3042	3023	3022	2	-1	1
22	3342	3343	3324	3323	3042	3043	3024	3023	2	-1	1
23	3343	3344	3325	3324	3043	3044	3025	3024	2	-1	1
24	3344	3345	3326	3325	3044	3045	3026	3025	2	-1	1
25	3345	3346	3327	3326	3045	3046	3027	3026	2	-1	1
26	3346	3347	3328	3327	3046	3047	3028	3027	2	-1	1
27	3347	3348	3329	3328	3047	3048	3029	3028	2	-1	1
28	3348	3349	3330	3329	3048	3049	3030	3029	2	-1	1
29	3349	3350	3331	3330	3049	3050	3031	3030	2	-1	1

SER-ESB-023-3.txt

30	3350	3351	3332	3331	3050	3051	3032	3031	2	-1	1
31	3351	3352	3333	3332	3051	3052	3033	3032	2	-1	1
32	3352	3353	3334	3333	3052	3053	3034	3033	2	-1	1
33	3353	3354	3335	3334	3053	3054	3035	3034	2	-1	1
34	3354	3355	3336	3335	3054	3055	3036	3035	2	-1	1
35	3355	3356	3337	3336	3055	3056	3037	3036	2	-1	1
36	3356	3357	3338	3337	3056	3057	3038	3037	2	-1	1
37	3358	3359	3340	3339	3058	3059	3040	3039	2	-1	1
38	3359	3360	3341	3340	3059	3060	3041	3040	2	-1	1
39	3360	3361	3342	3341	3060	3061	3042	3041	2	-1	1
40	3361	3362	3343	3342	3061	3062	3043	3042	2	-1	1
41	3362	3363	3344	3343	3062	3063	3044	3043	2	-1	1
42	3363	3364	3345	3344	3063	3064	3045	3044	2	-1	1
43	3364	3365	3346	3345	3064	3065	3046	3045	2	-1	1
44	3365	3366	3347	3346	3065	3066	3047	3046	2	-1	1
45	3366	3367	3348	3347	3066	3067	3048	3047	2	-1	1
46	3367	3368	3349	3348	3067	3068	3049	3048	2	-1	1
47	3368	3369	3350	3349	3068	3069	3050	3049	2	-1	1
48	3369	3370	3351	3350	3069	3070	3051	3050	2	-1	1
49	3370	3371	3352	3351	3070	3071	3052	3051	2	-1	1
50	3371	3372	3353	3352	3071	3072	3053	3052	2	-1	1
51	3372	3373	3354	3353	3072	3073	3054	3053	2	-1	1
52	3373	3374	3355	3354	3073	3074	3055	3054	2	-1	1
53	3374	3375	3356	3355	3074	3075	3056	3055	2	-1	1
54	3375	3376	3357	3356	3075	3076	3057	3056	2	-1	1
55	3377	3378	3359	3358	3077	3078	3059	3058	2	-1	1
56	3378	3379	3360	3359	3078	3079	3060	3059	2	-1	1
57	3379	3380	3361	3360	3079	3080	3061	3060	2	-1	1
58	3380	3381	3362	3361	3080	3081	3062	3061	2	-1	1
59	3381	3382	3363	3362	3081	3082	3063	3062	2	-1	1
60	3382	3383	3364	3363	3082	3083	3064	3063	2	-1	1
61	3383	3384	3365	3364	3083	3084	3065	3064	2	-1	1
62	3384	3385	3366	3365	3084	3085	3066	3065	2	-1	1
63	3385	3386	3367	3366	3085	3086	3067	3066	2	-1	1
64	3386	3387	3368	3367	3086	3087	3068	3067	2	-1	1
65	3387	3388	3369	3368	3087	3088	3069	3068	2	-1	1
66	3388	3389	3370	3369	3088	3089	3070	3069	2	-1	1
67	3389	3390	3371	3370	3089	3090	3071	3070	2	-1	1
68	3390	3391	3372	3371	3090	3091	3072	3071	2	-1	1
69	3391	3392	3373	3372	3091	3092	3073	3072	2	-1	1
70	3392	3393	3374	3373	3092	3093	3074	3073	2	-1	1
71	3393	3394	3375	3374	3093	3094	3075	3074	2	-1	1
72	3394	3395	3376	3375	3094	3095	3076	3075	2	-1	1
73	3396	3397	3378	3377	3096	3097	3078	3077	2	-1	1
74	3397	3398	3379	3378	3097	3098	3079	3078	2	-1	1
75	3398	3399	3380	3379	3098	3099	3080	3079	2	-1	1
76	3399	3400	3381	3380	3099	3100	3081	3080	2	-1	1
77	3400	3401	3382	3381	3100	3101	3082	3081	2	-1	1
78	3401	3402	3383	3382	3101	3102	3083	3082	2	-1	1
79	3402	3403	3384	3383	3102	3103	3084	3083	2	-1	1
80	3403	3404	3385	3384	3103	3104	3085	3084	2	-1	1
81	3404	3405	3386	3385	3104	3105	3086	3085	2	-1	1
82	3405	3406	3387	3386	3105	3106	3087	3086	2	-1	1
83	3406	3407	3388	3387	3106	3107	3088	3087	2	-1	1
84	3407	3408	3389	3388	3107	3108	3089	3088	2	-1	1
85	3408	3409	3390	3389	3108	3109	3090	3089	2	-1	1
86	3409	3410	3391	3390	3109	3110	3091	3090	2	-1	1
87	3410	3411	3392	3391	3110	3111	3092	3091	2	-1	1
88	3411	3412	3393	3392	3111	3112	3093	3092	2	-1	1
89	3412	3413	3394	3393	3112	3113	3094	3093	2	-1	1
90	3413	3414	3395	3394	3113	3114	3095	3094	2	-1	1
91	3415	3416	3397	3396	3115	3116	3097	3096	2	-1	1
92	3416	3417	3398	3397	3116	3117	3098	3097	2	-1	1

SER-ESB-023-3.txt

93	3417	3418	3399	3398	3117	3118	3099	3098	2	-1	1
94	3418	3419	3400	3399	3118	3119	3100	3099	2	-1	1
95	3419	3420	3401	3400	3119	3120	3101	3100	2	-1	1
96	3420	3421	3402	3401	3120	3121	3102	3101	2	-1	1
97	3421	3422	3403	3402	3121	3122	3103	3102	2	-1	1
98	3422	3423	3404	3403	3122	3123	3104	3103	2	-1	1
99	3423	3424	3405	3404	3123	3124	3105	3104	2	-1	1
100	3424	3425	3406	3405	3124	3125	3106	3105	2	-1	1
101	3425	3426	3407	3406	3125	3126	3107	3106	2	-1	1
102	3426	3427	3408	3407	3126	3127	3108	3107	2	-1	1
103	3427	3428	3409	3408	3127	3128	3109	3108	2	-1	1
104	3428	3429	3410	3409	3128	3129	3110	3109	2	-1	1
105	3429	3430	3411	3410	3129	3130	3111	3110	2	-1	1
106	3430	3431	3412	3411	3130	3131	3112	3111	2	-1	1
107	3431	3432	3413	3412	3131	3132	3113	3112	2	-1	1
108	3432	3433	3414	3413	3132	3133	3114	3113	2	-1	1
109	3434	3435	3416	3415	3134	3135	3116	3115	2	-1	1
110	3435	3436	3417	3416	3135	3136	3117	3116	2	-1	1
111	3436	3437	3418	3417	3136	3137	3118	3117	2	-1	1
112	3437	3438	3419	3418	3137	3138	3119	3118	2	-1	1
113	3438	3439	3420	3419	3138	3139	3120	3119	2	-1	1
114	3439	3440	3421	3420	3139	3140	3121	3120	2	-1	1
115	3440	3441	3422	3421	3140	3141	3122	3121	2	-1	1
116	3441	3442	3423	3422	3141	3142	3123	3122	2	-1	1
117	3442	3443	3424	3423	3142	3143	3124	3123	2	-1	1
118	3443	3444	3425	3424	3143	3144	3125	3124	2	-1	1
119	3444	3445	3426	3425	3144	3145	3126	3125	2	-1	1
120	3445	3446	3427	3426	3145	3146	3127	3126	2	-1	1
121	3446	3447	3428	3427	3146	3147	3128	3127	2	-1	1
122	3447	3448	3429	3428	3147	3148	3129	3128	2	-1	1
123	3448	3449	3430	3429	3148	3149	3130	3129	2	-1	1
124	3449	3450	3431	3430	3149	3150	3131	3130	2	-1	1
125	3450	3451	3432	3431	3150	3151	3132	3131	2	-1	1
126	3451	3452	3433	3432	3151	3152	3133	3132	2	-1	1
127	3453	3454	3435	3434	3153	3154	3135	3134	2	-1	1
128	3454	3455	3436	3435	3154	3155	3136	3135	2	-1	1
129	3455	3456	3437	3436	3155	3156	3137	3136	2	-1	1
130	3456	3457	3438	3437	3156	3157	3138	3137	2	-1	1
131	3457	3458	3439	3438	3157	3158	3139	3138	2	-1	1
132	3458	3459	3440	3439	3158	3159	3140	3139	2	-1	1
133	3459	3460	3441	3440	3159	3160	3141	3140	2	-1	1
134	3460	3461	3442	3441	3160	3161	3142	3141	2	-1	1
135	3461	3462	3443	3442	3161	3162	3143	3142	2	-1	1
136	3462	3463	3444	3443	3162	3163	3144	3143	2	-1	1
137	3463	3464	3445	3444	3163	3164	3145	3144	2	-1	1
138	3464	3465	3446	3445	3164	3165	3146	3145	2	-1	1
139	3465	3466	3447	3446	3165	3166	3147	3146	2	-1	1
140	3466	3467	3448	3447	3166	3167	3148	3147	2	-1	1
141	3467	3468	3449	3448	3167	3168	3149	3148	2	-1	1
142	3468	3469	3450	3449	3168	3169	3150	3149	2	-1	1
143	3469	3470	3451	3450	3169	3170	3151	3150	2	-1	1
144	3470	3471	3452	3451	3170	3171	3152	3151	2	-1	1
145	3472	3473	3454	3453	3172	3173	3154	3153	2	-1	1
146	3473	3474	3455	3454	3173	3174	3155	3154	2	-1	1
147	3474	3475	3456	3455	3174	3175	3156	3155	2	-1	1
148	3475	3476	3457	3456	3175	3176	3157	3156	2	-1	1
149	3476	3477	3458	3457	3176	3177	3158	3157	2	-1	1
150	3477	3478	3459	3458	3177	3178	3159	3158	2	-1	1
151	3478	3479	3460	3459	3178	3179	3160	3159	2	-1	1
152	3479	3480	3461	3460	3179	3180	3161	3160	2	-1	1
153	3480	3481	3462	3461	3180	3181	3162	3161	2	-1	1
154	3481	3482	3463	3462	3181	3182	3163	3162	2	-1	1
155	3482	3483	3464	3463	3182	3183	3164	3163	2	-1	1

SER-ESB-023-3.txt

156	3483	3484	3465	3464	3183	3184	3165	3164	2	-1	1
157	3484	3485	3466	3465	3184	3185	3166	3165	2	-1	1
158	3485	3486	3467	3466	3185	3186	3167	3166	2	-1	1
159	3486	3487	3468	3467	3186	3187	3168	3167	2	-1	1
160	3487	3488	3469	3468	3187	3188	3169	3168	2	-1	1
161	3488	3489	3470	3469	3188	3189	3170	3169	2	-1	1
162	3489	3490	3471	3470	3189	3190	3171	3170	2	-1	1
163	3491	3492	3473	3472	3191	3192	3173	3172	2	-1	1
164	3492	3493	3474	3473	3192	3193	3174	3173	2	-1	1
165	3493	3494	3475	3474	3193	3194	3175	3174	2	-1	1
166	3494	3495	3476	3475	3194	3195	3176	3175	2	-1	1
167	3495	3496	3477	3476	3195	3196	3177	3176	2	-1	1
168	3496	3497	3478	3477	3196	3197	3178	3177	2	-1	1
169	3497	3498	3479	3478	3197	3198	3179	3178	2	-1	1
170	3498	3499	3480	3479	3198	3199	3180	3179	2	-1	1
171	3499	3500	3481	3480	3199	3200	3181	3180	2	-1	1
172	3500	3501	3482	3481	3200	3201	3182	3181	2	-1	1
173	3501	3502	3483	3482	3201	3202	3183	3182	2	-1	1
174	3502	3503	3484	3483	3202	3203	3184	3183	2	-1	1
175	3503	3504	3485	3484	3203	3204	3185	3184	2	-1	1
176	3504	3505	3486	3485	3204	3205	3186	3185	2	-1	1
177	3505	3506	3487	3486	3205	3206	3187	3186	2	-1	1
178	3506	3507	3488	3487	3206	3207	3188	3187	2	-1	1
179	3507	3508	3489	3488	3207	3208	3189	3188	2	-1	1
180	3508	3509	3490	3489	3208	3209	3190	3189	2	-1	1
181	3510	3511	3492	3491	3210	3211	3192	3191	2	-1	1
182	3511	3512	3493	3492	3211	3212	3193	3192	2	-1	1
183	3512	3513	3494	3493	3212	3213	3194	3193	2	-1	1
184	3513	3514	3495	3494	3213	3214	3195	3194	2	-1	1
185	3514	3515	3496	3495	3214	3215	3196	3195	2	-1	1
186	3515	3516	3497	3496	3215	3216	3197	3196	2	-1	1
187	3516	3517	3498	3497	3216	3217	3198	3197	2	-1	1
188	3517	3518	3499	3498	3217	3218	3199	3198	2	-1	1
189	3518	3519	3500	3499	3218	3219	3200	3199	2	-1	1
190	3519	3520	3501	3500	3219	3220	3201	3200	2	-1	1
191	3520	3521	3502	3501	3220	3221	3202	3201	2	-1	1
192	3521	3522	3503	3502	3221	3222	3203	3202	2	-1	1
193	3522	3523	3504	3503	3222	3223	3204	3203	2	-1	1
194	3523	3524	3505	3504	3223	3224	3205	3204	2	-1	1
195	3524	3525	3506	3505	3224	3225	3206	3205	2	-1	1
196	3525	3526	3507	3506	3225	3226	3207	3206	2	-1	1
197	3526	3527	3508	3507	3226	3227	3208	3207	2	-1	1
198	3527	3528	3509	3508	3227	3228	3209	3208	2	-1	1
199	3529	3530	3511	3510	3229	3230	3211	3210	2	-1	1
200	3530	3531	3512	3511	3230	3231	3212	3211	2	-1	1
201	3531	3532	3513	3512	3231	3232	3213	3212	2	-1	1
202	3532	3533	3514	3513	3232	3233	3214	3213	2	-1	1
203	3533	3534	3515	3514	3233	3234	3215	3214	2	-1	1
204	3534	3535	3516	3515	3234	3235	3216	3215	2	-1	1
205	3535	3536	3517	3516	3235	3236	3217	3216	2	-1	1
206	3536	3537	3518	3517	3236	3237	3218	3217	2	-1	1
207	3537	3538	3519	3518	3237	3238	3219	3218	2	-1	1
208	3538	3539	3520	3519	3238	3239	3220	3219	2	-1	1
209	3539	3540	3521	3520	3239	3240	3221	3220	2	-1	1
210	3540	3541	3522	3521	3240	3241	3222	3221	2	-1	1
211	3541	3542	3523	3522	3241	3242	3223	3222	2	-1	1
212	3542	3543	3524	3523	3242	3243	3224	3223	2	-1	1
213	3543	3544	3525	3524	3243	3244	3225	3224	2	-1	1
214	3544	3545	3526	3525	3244	3245	3226	3225	2	-1	1
215	3545	3546	3527	3526	3245	3246	3227	3226	2	-1	1
216	3546	3547	3528	3527	3246	3247	3228	3227	2	-1	1
217	3620	3621	3602	3601	3320	3321	3302	3301	2	-1	1
218	3621	3622	3603	3602	3321	3322	3303	3302	2	-1	1

SER-ESB-023-3.txt

219	3622	3623	3604	3603	3322	3323	3304	3303	2	-1	1
220	3623	3624	3605	3604	3323	3324	3305	3304	2	-1	1
221	3624	3625	3606	3605	3324	3325	3306	3305	2	-1	1
222	3625	3626	3607	3606	3325	3326	3307	3306	2	-1	1
223	3626	3627	3608	3607	3326	3327	3308	3307	2	-1	1
224	3627	3628	3609	3608	3327	3328	3309	3308	2	-1	1
225	3628	3629	3610	3609	3328	3329	3310	3309	2	-1	1
226	3629	3630	3611	3610	3329	3330	3311	3310	2	-1	1
227	3630	3631	3612	3611	3330	3331	3312	3311	2	-1	1
228	3631	3632	3613	3612	3331	3332	3313	3312	2	-1	1
229	3632	3633	3614	3613	3332	3333	3314	3313	2	-1	1
230	3633	3634	3615	3614	3333	3334	3315	3314	2	-1	1
231	3634	3635	3616	3615	3334	3335	3316	3315	2	-1	1
232	3635	3636	3617	3616	3335	3336	3317	3316	2	-1	1
233	3636	3637	3618	3617	3336	3337	3318	3317	2	-1	1
234	3637	3638	3619	3618	3337	3338	3319	3318	2	-1	1
235	3639	3640	3621	3620	3339	3340	3321	3320	2	-1	1
236	3640	3641	3622	3621	3340	3341	3322	3321	2	-1	1
237	3641	3642	3623	3622	3341	3342	3323	3322	2	-1	1
238	3642	3643	3624	3623	3342	3343	3324	3323	2	-1	1
239	3643	3644	3625	3624	3343	3344	3325	3324	2	-1	1
240	3644	3645	3626	3625	3344	3345	3326	3325	2	-1	1
241	3645	3646	3627	3626	3345	3346	3327	3326	2	-1	1
242	3646	3647	3628	3627	3346	3347	3328	3327	2	-1	1
243	3647	3648	3629	3628	3347	3348	3329	3328	2	-1	1
244	3648	3649	3630	3629	3348	3349	3330	3329	2	-1	1
245	3649	3650	3631	3630	3349	3350	3331	3330	2	-1	1
246	3650	3651	3632	3631	3350	3351	3332	3331	2	-1	1
247	3651	3652	3633	3632	3351	3352	3333	3332	2	-1	1
248	3652	3653	3634	3633	3352	3353	3334	3333	2	-1	1
249	3653	3654	3635	3634	3353	3354	3335	3334	2	-1	1
250	3654	3655	3636	3635	3354	3355	3336	3335	2	-1	1
251	3655	3656	3637	3636	3355	3356	3337	3336	2	-1	1
252	3656	3657	3638	3637	3356	3357	3338	3337	2	-1	1
253	3658	3659	3640	3639	3358	3359	3340	3339	2	-1	1
254	3659	3660	3641	3640	3359	3360	3341	3340	2	-1	1
255	3660	3661	3642	3641	3360	3361	3342	3341	2	-1	1
256	3661	3662	3643	3642	3361	3362	3343	3342	2	-1	1
257	3662	3663	3644	3643	3362	3363	3344	3343	2	-1	1
258	3663	3664	3645	3644	3363	3364	3345	3344	2	-1	1
259	3664	3665	3646	3645	3364	3365	3346	3345	2	-1	1
260	3665	3666	3647	3646	3365	3366	3347	3346	2	-1	1
261	3666	3667	3648	3647	3366	3367	3348	3347	2	-1	1
262	3667	3668	3649	3648	3367	3368	3349	3348	2	-1	1
263	3668	3669	3650	3649	3368	3369	3350	3349	2	-1	1
264	3669	3670	3651	3650	3369	3370	3351	3350	2	-1	1
265	3670	3671	3652	3651	3370	3371	3352	3351	2	-1	1
266	3671	3672	3653	3652	3371	3372	3353	3352	2	-1	1
267	3672	3673	3654	3653	3372	3373	3354	3353	2	-1	1
268	3673	3674	3655	3654	3373	3374	3355	3354	2	-1	1
269	3674	3675	3656	3655	3374	3375	3356	3355	2	-1	1
270	3675	3676	3657	3656	3375	3376	3357	3356	2	-1	1
271	3677	3678	3659	3658	3377	3378	3359	3358	2	-1	1
272	3678	3679	3660	3659	3378	3379	3360	3359	2	-1	1
273	3679	3680	3661	3660	3379	3380	3361	3360	2	-1	1
274	3680	3681	3662	3661	3380	3381	3362	3361	2	-1	1
275	3681	3682	3663	3662	3381	3382	3363	3362	2	-1	1
276	3682	3683	3664	3663	3382	3383	3364	3363	2	-1	1
277	3683	3684	3665	3664	3383	3384	3365	3364	2	-1	1
278	3684	3685	3666	3665	3384	3385	3366	3365	2	-1	1
279	3685	3686	3667	3666	3385	3386	3367	3366	2	-1	1
280	3686	3687	3668	3667	3386	3387	3368	3367	2	-1	1
281	3687	3688	3669	3668	3387	3388	3369	3368	2	-1	1

SER-ESB-023-3.txt

282	3688	3689	3670	3669	3388	3389	3370	3369	2	-1	1
283	3689	3690	3671	3670	3389	3390	3371	3370	2	-1	1
284	3690	3691	3672	3671	3390	3391	3372	3371	2	-1	1
285	3691	3692	3673	3672	3391	3392	3373	3372	2	-1	1
286	3692	3693	3674	3673	3392	3393	3374	3373	2	-1	1
287	3693	3694	3675	3674	3393	3394	3375	3374	2	-1	1
288	3694	3695	3676	3675	3394	3395	3376	3375	2	-1	1
289	3696	3697	3678	3677	3396	3397	3378	3377	2	-1	1
290	3697	3698	3679	3678	3397	3398	3379	3378	2	-1	1
291	3698	3699	3680	3679	3398	3399	3380	3379	2	-1	1
292	3699	3700	3681	3680	3399	3400	3381	3380	2	-1	1
293	3700	3701	3682	3681	3400	3401	3382	3381	2	-1	1
294	3701	3702	3683	3682	3401	3402	3383	3382	2	-1	1
295	3702	3703	3684	3683	3402	3403	3384	3383	2	-1	1
296	3703	3704	3685	3684	3403	3404	3385	3384	2	-1	1
297	3704	3705	3686	3685	3404	3405	3386	3385	2	-1	1
298	3705	3706	3687	3686	3405	3406	3387	3386	2	-1	1
299	3706	3707	3688	3687	3406	3407	3388	3387	2	-1	1
300	3707	3708	3689	3688	3407	3408	3389	3388	2	-1	1
301	3708	3709	3690	3689	3408	3409	3390	3389	2	-1	1
302	3709	3710	3691	3690	3409	3410	3391	3390	2	-1	1
303	3710	3711	3692	3691	3410	3411	3392	3391	2	-1	1
304	3711	3712	3693	3692	3411	3412	3393	3392	2	-1	1
305	3712	3713	3694	3693	3412	3413	3394	3393	2	-1	1
306	3713	3714	3695	3694	3413	3414	3395	3394	2	-1	1
307	3715	3716	3697	3696	3415	3416	3397	3396	2	-1	1
308	3716	3717	3698	3697	3416	3417	3398	3397	2	-1	1
309	3717	3718	3699	3698	3417	3418	3399	3398	2	-1	1
310	3718	3719	3700	3699	3418	3419	3400	3399	2	-1	1
311	3719	3720	3701	3700	3419	3420	3401	3400	2	-1	1
312	3720	3721	3702	3701	3420	3421	3402	3401	2	-1	1
313	3721	3722	3703	3702	3421	3422	3403	3402	2	-1	1
314	3722	3723	3704	3703	3422	3423	3404	3403	2	-1	1
315	3723	3724	3705	3704	3423	3424	3405	3404	2	-1	1
316	3724	3725	3706	3705	3424	3425	3406	3405	2	-1	1
317	3725	3726	3707	3706	3425	3426	3407	3406	2	-1	1
318	3726	3727	3708	3707	3426	3427	3408	3407	2	-1	1
319	3727	3728	3709	3708	3427	3428	3409	3408	2	-1	1
320	3728	3729	3710	3709	3428	3429	3410	3409	2	-1	1
321	3729	3730	3711	3710	3429	3430	3411	3410	2	-1	1
322	3730	3731	3712	3711	3430	3431	3412	3411	2	-1	1
323	3731	3732	3713	3712	3431	3432	3413	3412	2	-1	1
324	3732	3733	3714	3713	3432	3433	3414	3413	2	-1	1
325	3734	3735	3716	3715	3434	3435	3416	3415	2	-1	1
326	3735	3736	3717	3716	3435	3436	3417	3416	2	-1	1
327	3736	3737	3718	3717	3436	3437	3418	3417	2	-1	1
328	3737	3738	3719	3718	3437	3438	3419	3418	2	-1	1
329	3738	3739	3720	3719	3438	3439	3420	3419	2	-1	1
330	3739	3740	3721	3720	3439	3440	3421	3420	2	-1	1
331	3740	3741	3722	3721	3440	3441	3422	3421	2	-1	1
332	3741	3742	3723	3722	3441	3442	3423	3422	2	-1	1
333	3742	3743	3724	3723	3442	3443	3424	3423	2	-1	1
334	3743	3744	3725	3724	3443	3444	3425	3424	2	-1	1
335	3744	3745	3726	3725	3444	3445	3426	3425	2	-1	1
336	3745	3746	3727	3726	3445	3446	3427	3426	2	-1	1
337	3746	3747	3728	3727	3446	3447	3428	3427	2	-1	1
338	3747	3748	3729	3728	3447	3448	3429	3428	2	-1	1
339	3748	3749	3730	3729	3448	3449	3430	3429	2	-1	1
340	3749	3750	3731	3730	3449	3450	3431	3430	2	-1	1
341	3750	3751	3732	3731	3450	3451	3432	3431	2	-1	1
342	3751	3752	3733	3732	3451	3452	3433	3432	2	-1	1
343	3753	3754	3735	3734	3453	3454	3435	3434	2	-1	1
344	3754	3755	3736	3735	3454	3455	3436	3435	2	-1	1

SER-ESB-023-3.txt

345	3755	3756	3737	3736	3455	3456	3437	3436	2	-1	1
346	3756	3757	3738	3737	3456	3457	3438	3437	2	-1	1
347	3757	3758	3739	3738	3457	3458	3439	3438	2	-1	1
348	3758	3759	3740	3739	3458	3459	3440	3439	2	-1	1
349	3759	3760	3741	3740	3459	3460	3441	3440	2	-1	1
350	3760	3761	3742	3741	3460	3461	3442	3441	2	-1	1
351	3761	3762	3743	3742	3461	3462	3443	3442	2	-1	1
352	3762	3763	3744	3743	3462	3463	3444	3443	2	-1	1
353	3763	3764	3745	3744	3463	3464	3445	3444	2	-1	1
354	3764	3765	3746	3745	3464	3465	3446	3445	2	-1	1
355	3765	3766	3747	3746	3465	3466	3447	3446	2	-1	1
356	3766	3767	3748	3747	3466	3467	3448	3447	2	-1	1
357	3767	3768	3749	3748	3467	3468	3449	3448	2	-1	1
358	3768	3769	3750	3749	3468	3469	3450	3449	2	-1	1
359	3769	3770	3751	3750	3469	3470	3451	3450	2	-1	1
360	3770	3771	3752	3751	3470	3471	3452	3451	2	-1	1
361	3772	3773	3754	3753	3472	3473	3454	3453	2	-1	1
362	3773	3774	3755	3754	3473	3474	3455	3454	2	-1	1
363	3774	3775	3756	3755	3474	3475	3456	3455	2	-1	1
364	3775	3776	3757	3756	3475	3476	3457	3456	2	-1	1
365	3776	3777	3758	3757	3476	3477	3458	3457	2	-1	1
366	3777	3778	3759	3758	3477	3478	3459	3458	2	-1	1
367	3778	3779	3760	3759	3478	3479	3460	3459	2	-1	1
368	3779	3780	3761	3760	3479	3480	3461	3460	2	-1	1
369	3780	3781	3762	3761	3480	3481	3462	3461	2	-1	1
370	3781	3782	3763	3762	3481	3482	3463	3462	2	-1	1
371	3782	3783	3764	3763	3482	3483	3464	3463	2	-1	1
372	3783	3784	3765	3764	3483	3484	3465	3464	2	-1	1
373	3784	3785	3766	3765	3484	3485	3466	3465	2	-1	1
374	3785	3786	3767	3766	3485	3486	3467	3466	2	-1	1
375	3786	3787	3768	3767	3486	3487	3468	3467	2	-1	1
376	3787	3788	3769	3768	3487	3488	3469	3468	2	-1	1
377	3788	3789	3770	3769	3488	3489	3470	3469	2	-1	1
378	3789	3790	3771	3770	3489	3490	3471	3470	2	-1	1
379	3791	3792	3773	3772	3491	3492	3473	3472	2	-1	1
380	3792	3793	3774	3773	3492	3493	3474	3473	2	-1	1
381	3793	3794	3775	3774	3493	3494	3475	3474	2	-1	1
382	3794	3795	3776	3775	3494	3495	3476	3475	2	-1	1
383	3795	3796	3777	3776	3495	3496	3477	3476	2	-1	1
384	3796	3797	3778	3777	3496	3497	3478	3477	2	-1	1
385	3797	3798	3779	3778	3497	3498	3479	3478	2	-1	1
386	3798	3799	3780	3779	3498	3499	3480	3479	2	-1	1
387	3799	3800	3781	3780	3499	3500	3481	3480	2	-1	1
388	3800	3801	3782	3781	3500	3501	3482	3481	2	-1	1
389	3801	3802	3783	3782	3501	3502	3483	3482	2	-1	1
390	3802	3803	3784	3783	3502	3503	3484	3483	2	-1	1
391	3803	3804	3785	3784	3503	3504	3485	3484	2	-1	1
392	3804	3805	3786	3785	3504	3505	3486	3485	2	-1	1
393	3805	3806	3787	3786	3505	3506	3487	3486	2	-1	1
394	3806	3807	3788	3787	3506	3507	3488	3487	2	-1	1
395	3807	3808	3789	3788	3507	3508	3489	3488	2	-1	1
396	3808	3809	3790	3789	3508	3509	3490	3489	2	-1	1
397	3810	3811	3792	3791	3510	3511	3492	3491	2	-1	1
398	3811	3812	3793	3792	3511	3512	3493	3492	2	-1	1
399	3812	3813	3794	3793	3512	3513	3494	3493	2	-1	1
400	3813	3814	3795	3794	3513	3514	3495	3494	2	-1	1
401	3814	3815	3796	3795	3514	3515	3496	3495	2	-1	1
402	3815	3816	3797	3796	3515	3516	3497	3496	2	-1	1
403	3816	3817	3798	3797	3516	3517	3498	3497	2	-1	1
404	3817	3818	3799	3798	3517	3518	3499	3498	2	-1	1
405	3818	3819	3800	3799	3518	3519	3500	3499	2	-1	1
406	3819	3820	3801	3800	3519	3520	3501	3500	2	-1	1
407	3820	3821	3802	3801	3520	3521	3502	3501	2	-1	1

SER-ESB-023-3.txt

408	3821	3822	3803	3802	3521	3522	3503	3502	2	-1	1
409	3822	3823	3804	3803	3522	3523	3504	3503	2	-1	1
410	3823	3824	3805	3804	3523	3524	3505	3504	2	-1	1
411	3824	3825	3806	3805	3524	3525	3506	3505	2	-1	1
412	3825	3826	3807	3806	3525	3526	3507	3506	2	-1	1
413	3826	3827	3808	3807	3526	3527	3508	3507	2	-1	1
414	3827	3828	3809	3808	3527	3528	3509	3508	2	-1	1
415	3829	3830	3811	3810	3529	3530	3511	3510	2	-1	1
416	3830	3831	3812	3811	3530	3531	3512	3511	2	-1	1
417	3831	3832	3813	3812	3531	3532	3513	3512	2	-1	1
418	3832	3833	3814	3813	3532	3533	3514	3513	2	-1	1
419	3833	3834	3815	3814	3533	3534	3515	3514	2	-1	1
420	3834	3835	3816	3815	3534	3535	3516	3515	2	-1	1
421	3835	3836	3817	3816	3535	3536	3517	3516	2	-1	1
422	3836	3837	3818	3817	3536	3537	3518	3517	2	-1	1
423	3837	3838	3819	3818	3537	3538	3519	3518	2	-1	1
424	3838	3839	3820	3819	3538	3539	3520	3519	2	-1	1
425	3839	3840	3821	3820	3539	3540	3521	3520	2	-1	1
426	3840	3841	3822	3821	3540	3541	3522	3521	2	-1	1
427	3841	3842	3823	3822	3541	3542	3523	3522	2	-1	1
428	3842	3843	3824	3823	3542	3543	3524	3523	2	-1	1
429	3843	3844	3825	3824	3543	3544	3525	3524	2	-1	1
430	3844	3845	3826	3825	3544	3545	3526	3525	2	-1	1
431	3845	3846	3827	3826	3545	3546	3527	3526	2	-1	1
432	3846	3847	3828	3827	3546	3547	3528	3527	2	-1	1
433	3920	3921	3902	3901	3620	3621	3602	3601	2	-1	1
434	3921	3922	3903	3902	3621	3622	3603	3602	2	-1	1
435	3922	3923	3904	3903	3622	3623	3604	3603	2	-1	1
436	3923	3924	3905	3904	3623	3624	3605	3604	2	-1	1
437	3924	3925	3906	3905	3624	3625	3606	3605	2	-1	1
438	3925	3926	3907	3906	3625	3626	3607	3606	2	-1	1
439	3926	3927	3908	3907	3626	3627	3608	3607	2	-1	1
440	3927	3928	3909	3908	3627	3628	3609	3608	2	-1	1
441	3928	3929	3910	3909	3628	3629	3610	3609	2	-1	1
442	3929	3930	3911	3910	3629	3630	3611	3610	2	-1	1
443	3930	3931	3912	3911	3630	3631	3612	3611	2	-1	1
444	3931	3932	3913	3912	3631	3632	3613	3612	2	-1	1
445	3932	3933	3914	3913	3632	3633	3614	3613	2	-1	1
446	3933	3934	3915	3914	3633	3634	3615	3614	2	-1	1
447	3934	3935	3916	3915	3634	3635	3616	3615	2	-1	1
448	3935	3936	3917	3916	3635	3636	3617	3616	2	-1	1
449	3936	3937	3918	3917	3636	3637	3618	3617	2	-1	1
450	3937	3938	3919	3918	3637	3638	3619	3618	2	-1	1
451	3939	3940	3921	3920	3639	3640	3621	3620	2	-1	1
452	3940	3941	3922	3921	3640	3641	3622	3621	2	-1	1
453	3941	3942	3923	3922	3641	3642	3623	3622	2	-1	1
454	3942	3943	3924	3923	3642	3643	3624	3623	2	-1	1
455	3943	3944	3925	3924	3643	3644	3625	3624	2	-1	1
456	3944	3945	3926	3925	3644	3645	3626	3625	2	-1	1
457	3945	3946	3927	3926	3645	3646	3627	3626	2	-1	1
458	3946	3947	3928	3927	3646	3647	3628	3627	2	-1	1
459	3947	3948	3929	3928	3647	3648	3629	3628	2	-1	1
460	3948	3949	3930	3929	3648	3649	3630	3629	2	-1	1
461	3949	3950	3931	3930	3649	3650	3631	3630	2	-1	1
462	3950	3951	3932	3931	3650	3651	3632	3631	2	-1	1
463	3951	3952	3933	3932	3651	3652	3633	3632	2	-1	1
464	3952	3953	3934	3933	3652	3653	3634	3633	2	-1	1
465	3953	3954	3935	3934	3653	3654	3635	3634	2	-1	1
466	3954	3955	3936	3935	3654	3655	3636	3635	2	-1	1
467	3955	3956	3937	3936	3655	3656	3637	3636	2	-1	1
468	3956	3957	3938	3937	3656	3657	3638	3637	2	-1	1
469	3958	3959	3940	3939	3658	3659	3640	3639	2	-1	1
470	3959	3960	3941	3940	3659	3660	3641	3640	2	-1	1

SER-ESB-023-3.txt

471	3960	3961	3942	3941	3660	3661	3642	3641	2	-1	1
472	3961	3962	3943	3942	3661	3662	3643	3642	2	-1	1
473	3962	3963	3944	3943	3662	3663	3644	3643	2	-1	1
474	3963	3964	3945	3944	3663	3664	3645	3644	2	-1	1
475	3964	3965	3946	3945	3664	3665	3646	3645	2	-1	1
476	3965	3966	3947	3946	3665	3666	3647	3646	2	-1	1
477	3966	3967	3948	3947	3666	3667	3648	3647	2	-1	1
478	3967	3968	3949	3948	3667	3668	3649	3648	2	-1	1
479	3968	3969	3950	3949	3668	3669	3650	3649	2	-1	1
480	3969	3970	3951	3950	3669	3670	3651	3650	2	-1	1
481	3970	3971	3952	3951	3670	3671	3652	3651	2	-1	1
482	3971	3972	3953	3952	3671	3672	3653	3652	2	-1	1
483	3972	3973	3954	3953	3672	3673	3654	3653	2	-1	1
484	3973	3974	3955	3954	3673	3674	3655	3654	2	-1	1
485	3974	3975	3956	3955	3674	3675	3656	3655	2	-1	1
486	3975	3976	3957	3956	3675	3676	3657	3656	2	-1	1
487	3977	3978	3959	3958	3677	3678	3659	3658	2	-1	1
488	3978	3979	3960	3959	3678	3679	3660	3659	2	-1	1
489	3979	3980	3961	3960	3679	3680	3661	3660	2	-1	1
490	3980	3981	3962	3961	3680	3681	3662	3661	2	-1	1
491	3981	3982	3963	3962	3681	3682	3663	3662	2	-1	1
492	3982	3983	3964	3963	3682	3683	3664	3663	2	-1	1
493	3983	3984	3965	3964	3683	3684	3665	3664	2	-1	1
494	3984	3985	3966	3965	3684	3685	3666	3665	2	-1	1
495	3985	3986	3967	3966	3685	3686	3667	3666	2	-1	1
496	3986	3987	3968	3967	3686	3687	3668	3667	2	-1	1
497	3987	3988	3969	3968	3687	3688	3669	3668	2	-1	1
498	3988	3989	3970	3969	3688	3689	3670	3669	2	-1	1
499	3989	3990	3971	3970	3689	3690	3671	3670	2	-1	1
500	3990	3991	3972	3971	3690	3691	3672	3671	2	-1	1
501	3991	3992	3973	3972	3691	3692	3673	3672	2	-1	1
502	3992	3993	3974	3973	3692	3693	3674	3673	2	-1	1
503	3993	3994	3975	3974	3693	3694	3675	3674	2	-1	1
504	3994	3995	3976	3975	3694	3695	3676	3675	2	-1	1
505	3996	3997	3978	3977	3696	3697	3678	3677	2	-1	1
506	3997	3998	3979	3978	3697	3698	3679	3678	2	-1	1
507	3998	3999	3980	3979	3698	3699	3680	3679	2	-1	1
508	3999	4000	3981	3980	3699	3700	3681	3680	2	-1	1
509	4000	4001	3982	3981	3700	3701	3682	3681	2	-1	1
510	4001	4002	3983	3982	3701	3702	3683	3682	2	-1	1
511	4002	4003	3984	3983	3702	3703	3684	3683	2	-1	1
512	4003	4004	3985	3984	3703	3704	3685	3684	2	-1	1
513	4004	4005	3986	3985	3704	3705	3686	3685	2	-1	1
514	4005	4006	3987	3986	3705	3706	3687	3686	2	-1	1
515	4006	4007	3988	3987	3706	3707	3688	3687	2	-1	1
516	4007	4008	3989	3988	3707	3708	3689	3688	2	-1	1
517	4008	4009	3990	3989	3708	3709	3690	3689	2	-1	1
518	4009	4010	3991	3990	3709	3710	3691	3690	2	-1	1
519	4010	4011	3992	3991	3710	3711	3692	3691	2	-1	1
520	4011	4012	3993	3992	3711	3712	3693	3692	2	-1	1
521	4012	4013	3994	3993	3712	3713	3694	3693	2	-1	1
522	4013	4014	3995	3994	3713	3714	3695	3694	2	-1	1
523	4015	4016	3997	3996	3715	3716	3697	3696	2	-1	1
524	4016	4017	3998	3997	3716	3717	3698	3697	2	-1	1
525	4017	4018	3999	3998	3717	3718	3699	3698	2	-1	1
526	4018	4019	4000	3999	3718	3719	3700	3699	2	-1	1
527	4019	4020	4001	4000	3719	3720	3701	3700	2	-1	1
528	4020	4021	4002	4001	3720	3721	3702	3701	2	-1	1
529	4021	4022	4003	4002	3721	3722	3703	3702	2	-1	1
530	4022	4023	4004	4003	3722	3723	3704	3703	2	-1	1
531	4023	4024	4005	4004	3723	3724	3705	3704	2	-1	1
532	4024	4025	4006	4005	3724	3725	3706	3705	2	-1	1
533	4025	4026	4007	4006	3725	3726	3707	3706	2	-1	1

SER-ESB-023-3.txt

534	4026	4027	4008	4007	3726	3727	3708	3707	2	-1	1
535	4027	4028	4009	4008	3727	3728	3709	3708	2	-1	1
536	4028	4029	4010	4009	3728	3729	3710	3709	2	-1	1
537	4029	4030	4011	4010	3729	3730	3711	3710	2	-1	1
538	4030	4031	4012	4011	3730	3731	3712	3711	2	-1	1
539	4031	4032	4013	4012	3731	3732	3713	3712	2	-1	1
540	4032	4033	4014	4013	3732	3733	3714	3713	2	-1	1
541	4034	4035	4016	4015	3734	3735	3716	3715	2	-1	1
542	4035	4036	4017	4016	3735	3736	3717	3716	2	-1	1
543	4036	4037	4018	4017	3736	3737	3718	3717	2	-1	1
544	4037	4038	4019	4018	3737	3738	3719	3718	2	-1	1
545	4038	4039	4020	4019	3738	3739	3720	3719	2	-1	1
546	4039	4040	4021	4020	3739	3740	3721	3720	2	-1	1
547	4040	4041	4022	4021	3740	3741	3722	3721	2	-1	1
548	4041	4042	4023	4022	3741	3742	3723	3722	2	-1	1
549	4042	4043	4024	4023	3742	3743	3724	3723	2	-1	1
550	4043	4044	4025	4024	3743	3744	3725	3724	2	-1	1
551	4044	4045	4026	4025	3744	3745	3726	3725	2	-1	1
552	4045	4046	4027	4026	3745	3746	3727	3726	2	-1	1
553	4046	4047	4028	4027	3746	3747	3728	3727	2	-1	1
554	4047	4048	4029	4028	3747	3748	3729	3728	2	-1	1
555	4048	4049	4030	4029	3748	3749	3730	3729	2	-1	1
556	4049	4050	4031	4030	3749	3750	3731	3730	2	-1	1
557	4050	4051	4032	4031	3750	3751	3732	3731	2	-1	1
558	4051	4052	4033	4032	3751	3752	3733	3732	2	-1	1
559	4053	4054	4035	4034	3753	3754	3735	3734	2	-1	1
560	4054	4055	4036	4035	3754	3755	3736	3735	2	-1	1
561	4055	4056	4037	4036	3755	3756	3737	3736	2	-1	1
562	4056	4057	4038	4037	3756	3757	3738	3737	2	-1	1
563	4057	4058	4039	4038	3757	3758	3739	3738	2	-1	1
564	4058	4059	4040	4039	3758	3759	3740	3739	2	-1	1
565	4059	4060	4041	4040	3759	3760	3741	3740	2	-1	1
566	4060	4061	4042	4041	3760	3761	3742	3741	2	-1	1
567	4061	4062	4043	4042	3761	3762	3743	3742	2	-1	1
568	4062	4063	4044	4043	3762	3763	3744	3743	2	-1	1
569	4063	4064	4045	4044	3763	3764	3745	3744	2	-1	1
570	4064	4065	4046	4045	3764	3765	3746	3745	2	-1	1
571	4065	4066	4047	4046	3765	3766	3747	3746	2	-1	1
572	4066	4067	4048	4047	3766	3767	3748	3747	2	-1	1
573	4067	4068	4049	4048	3767	3768	3749	3748	2	-1	1
574	4068	4069	4050	4049	3768	3769	3750	3749	2	-1	1
575	4069	4070	4051	4050	3769	3770	3751	3750	2	-1	1
576	4070	4071	4052	4051	3770	3771	3752	3751	2	-1	1
577	4072	4073	4054	4053	3772	3773	3754	3753	2	-1	1
578	4073	4074	4055	4054	3773	3774	3755	3754	2	-1	1
579	4074	4075	4056	4055	3774	3775	3756	3755	2	-1	1
580	4075	4076	4057	4056	3775	3776	3757	3756	2	-1	1
581	4076	4077	4058	4057	3776	3777	3758	3757	2	-1	1
582	4077	4078	4059	4058	3777	3778	3759	3758	2	-1	1
583	4078	4079	4060	4059	3778	3779	3760	3759	2	-1	1
584	4079	4080	4061	4060	3779	3780	3761	3760	2	-1	1
585	4080	4081	4062	4061	3780	3781	3762	3761	2	-1	1
586	4081	4082	4063	4062	3781	3782	3763	3762	2	-1	1
587	4082	4083	4064	4063	3782	3783	3764	3763	2	-1	1
588	4083	4084	4065	4064	3783	3784	3765	3764	2	-1	1
589	4084	4085	4066	4065	3784	3785	3766	3765	2	-1	1
590	4085	4086	4067	4066	3785	3786	3767	3766	2	-1	1
591	4086	4087	4068	4067	3786	3787	3768	3767	2	-1	1
592	4087	4088	4069	4068	3787	3788	3769	3768	2	-1	1
593	4088	4089	4070	4069	3788	3789	3770	3769	2	-1	1
594	4089	4090	4071	4070	3789	3790	3771	3770	2	-1	1
595	4091	4092	4073	4072	3791	3792	3773	3772	2	-1	1
596	4092	4093	4074	4073	3792	3793	3774	3773	2	-1	1

SER-ESB-023-3.txt

597	4093	4094	4075	4074	3793	3794	3775	3774	2	-1	1
598	4094	4095	4076	4075	3794	3795	3776	3775	2	-1	1
599	4095	4096	4077	4076	3795	3796	3777	3776	2	-1	1
600	4096	4097	4078	4077	3796	3797	3778	3777	2	-1	1
601	4097	4098	4079	4078	3797	3798	3779	3778	2	-1	1
602	4098	4099	4080	4079	3798	3799	3780	3779	2	-1	1
603	4099	4100	4081	4080	3799	3800	3781	3780	2	-1	1
604	4100	4101	4082	4081	3800	3801	3782	3781	2	-1	1
605	4101	4102	4083	4082	3801	3802	3783	3782	2	-1	1
606	4102	4103	4084	4083	3802	3803	3784	3783	2	-1	1
607	4103	4104	4085	4084	3803	3804	3785	3784	2	-1	1
608	4104	4105	4086	4085	3804	3805	3786	3785	2	-1	1
609	4105	4106	4087	4086	3805	3806	3787	3786	2	-1	1
610	4106	4107	4088	4087	3806	3807	3788	3787	2	-1	1
611	4107	4108	4089	4088	3807	3808	3789	3788	2	-1	1
612	4108	4109	4090	4089	3808	3809	3790	3789	2	-1	1
613	4110	4111	4092	4091	3810	3811	3792	3791	2	-1	1
614	4111	4112	4093	4092	3811	3812	3793	3792	2	-1	1
615	4112	4113	4094	4093	3812	3813	3794	3793	2	-1	1
616	4113	4114	4095	4094	3813	3814	3795	3794	2	-1	1
617	4114	4115	4096	4095	3814	3815	3796	3795	2	-1	1
618	4115	4116	4097	4096	3815	3816	3797	3796	2	-1	1
619	4116	4117	4098	4097	3816	3817	3798	3797	2	-1	1
620	4117	4118	4099	4098	3817	3818	3799	3798	2	-1	1
621	4118	4119	4100	4099	3818	3819	3800	3799	2	-1	1
622	4119	4120	4101	4100	3819	3820	3801	3800	2	-1	1
623	4120	4121	4102	4101	3820	3821	3802	3801	2	-1	1
624	4121	4122	4103	4102	3821	3822	3803	3802	2	-1	1
625	4122	4123	4104	4103	3822	3823	3804	3803	2	-1	1
626	4123	4124	4105	4104	3823	3824	3805	3804	2	-1	1
627	4124	4125	4106	4105	3824	3825	3806	3805	2	-1	1
628	4125	4126	4107	4106	3825	3826	3807	3806	2	-1	1
629	4126	4127	4108	4107	3826	3827	3808	3807	2	-1	1
630	4127	4128	4109	4108	3827	3828	3809	3808	2	-1	1
631	4129	4130	4111	4110	3829	3830	3811	3810	2	-1	1
632	4130	4131	4112	4111	3830	3831	3812	3811	2	-1	1
633	4131	4132	4113	4112	3831	3832	3813	3812	2	-1	1
634	4132	4133	4114	4113	3832	3833	3814	3813	2	-1	1
635	4133	4134	4115	4114	3833	3834	3815	3814	2	-1	1
636	4134	4135	4116	4115	3834	3835	3816	3815	2	-1	1
637	4135	4136	4117	4116	3835	3836	3817	3816	2	-1	1
638	4136	4137	4118	4117	3836	3837	3818	3817	2	-1	1
639	4137	4138	4119	4118	3837	3838	3819	3818	2	-1	1
640	4138	4139	4120	4119	3838	3839	3820	3819	2	-1	1
641	4139	4140	4121	4120	3839	3840	3821	3820	2	-1	1
642	4140	4141	4122	4121	3840	3841	3822	3821	2	-1	1
643	4141	4142	4123	4122	3841	3842	3823	3822	2	-1	1
644	4142	4143	4124	4123	3842	3843	3824	3823	2	-1	1
645	4143	4144	4125	4124	3843	3844	3825	3824	2	-1	1
646	4144	4145	4126	4125	3844	3845	3826	3825	2	-1	1
647	4145	4146	4127	4126	3845	3846	3827	3826	2	-1	1
648	4146	4147	4128	4127	3846	3847	3828	3827	2	-1	1
649	4220	4221	4202	4201	3920	3921	3902	3901	2	-1	1
650	4221	4222	4203	4202	3921	3922	3903	3902	2	-1	1
651	4222	4223	4204	4203	3922	3923	3904	3903	2	-1	1
652	4223	4224	4205	4204	3923	3924	3905	3904	2	-1	1
653	4224	4225	4206	4205	3924	3925	3906	3905	2	-1	1
654	4225	4226	4207	4206	3925	3926	3907	3906	2	-1	1
655	4226	4227	4208	4207	3926	3927	3908	3907	2	-1	1
656	4227	4228	4209	4208	3927	3928	3909	3908	2	-1	1
657	4228	4229	4210	4209	3928	3929	3910	3909	2	-1	1
658	4229	4230	4211	4210	3929	3930	3911	3910	2	-1	1
659	4230	4231	4212	4211	3930	3931	3912	3911	2	-1	1

SER-ESB-023-3.txt

660	4231	4232	4213	4212	3931	3932	3913	3912	2	-1	1
661	4232	4233	4214	4213	3932	3933	3914	3913	2	-1	1
662	4233	4234	4215	4214	3933	3934	3915	3914	2	-1	1
663	4234	4235	4216	4215	3934	3935	3916	3915	2	-1	1
664	4235	4236	4217	4216	3935	3936	3917	3916	2	-1	1
665	4236	4237	4218	4217	3936	3937	3918	3917	2	-1	1
666	4237	4238	4219	4218	3937	3938	3919	3918	2	-1	1
667	4239	4240	4221	4220	3939	3940	3921	3920	2	-1	1
668	4240	4241	4222	4221	3940	3941	3922	3921	2	-1	1
669	4241	4242	4223	4222	3941	3942	3923	3922	2	-1	1
670	4242	4243	4224	4223	3942	3943	3924	3923	2	-1	1
671	4243	4244	4225	4224	3943	3944	3925	3924	2	-1	1
672	4244	4245	4226	4225	3944	3945	3926	3925	2	-1	1
673	4245	4246	4227	4226	3945	3946	3927	3926	2	-1	1
674	4246	4247	4228	4227	3946	3947	3928	3927	2	-1	1
675	4247	4248	4229	4228	3947	3948	3929	3928	2	-1	1
676	4248	4249	4230	4229	3948	3949	3930	3929	2	-1	1
677	4249	4250	4231	4230	3949	3950	3931	3930	2	-1	1
678	4250	4251	4232	4231	3950	3951	3932	3931	2	-1	1
679	4251	4252	4233	4232	3951	3952	3933	3932	2	-1	1
680	4252	4253	4234	4233	3952	3953	3934	3933	2	-1	1
681	4253	4254	4235	4234	3953	3954	3935	3934	2	-1	1
682	4254	4255	4236	4235	3954	3955	3936	3935	2	-1	1
683	4255	4256	4237	4236	3955	3956	3937	3936	2	-1	1
684	4256	4257	4238	4237	3956	3957	3938	3937	2	-1	1
685	4258	4259	4240	4239	3958	3959	3940	3939	2	-1	1
686	4259	4260	4241	4240	3959	3960	3941	3940	2	-1	1
687	4260	4261	4242	4241	3960	3961	3942	3941	2	-1	1
688	4261	4262	4243	4242	3961	3962	3943	3942	2	-1	1
689	4262	4263	4244	4243	3962	3963	3944	3943	2	-1	1
690	4263	4264	4245	4244	3963	3964	3945	3944	2	-1	1
691	4264	4265	4246	4245	3964	3965	3946	3945	2	-1	1
692	4265	4266	4247	4246	3965	3966	3947	3946	2	-1	1
693	4266	4267	4248	4247	3966	3967	3948	3947	2	-1	1
694	4267	4268	4249	4248	3967	3968	3949	3948	2	-1	1
695	4268	4269	4250	4249	3968	3969	3950	3949	2	-1	1
696	4269	4270	4251	4250	3969	3970	3951	3950	2	-1	1
697	4270	4271	4252	4251	3970	3971	3952	3951	2	-1	1
698	4271	4272	4253	4252	3971	3972	3953	3952	2	-1	1
699	4272	4273	4254	4253	3972	3973	3954	3953	2	-1	1
700	4273	4274	4255	4254	3973	3974	3955	3954	2	-1	1
701	4274	4275	4256	4255	3974	3975	3956	3955	2	-1	1
702	4275	4276	4257	4256	3975	3976	3957	3956	2	-1	1
703	4277	4278	4259	4258	3977	3978	3959	3958	2	-1	1
704	4278	4279	4260	4259	3978	3979	3960	3959	2	-1	1
705	4279	4280	4261	4260	3979	3980	3961	3960	2	-1	1
706	4280	4281	4262	4261	3980	3981	3962	3961	2	-1	1
707	4281	4282	4263	4262	3981	3982	3963	3962	2	-1	1
708	4282	4283	4264	4263	3982	3983	3964	3963	2	-1	1
709	4283	4284	4265	4264	3983	3984	3965	3964	2	-1	1
710	4284	4285	4266	4265	3984	3985	3966	3965	2	-1	1
711	4285	4286	4267	4266	3985	3986	3967	3966	2	-1	1
712	4286	4287	4268	4267	3986	3987	3968	3967	2	-1	1
713	4287	4288	4269	4268	3987	3988	3969	3968	2	-1	1
714	4288	4289	4270	4269	3988	3989	3970	3969	2	-1	1
715	4289	4290	4271	4270	3989	3990	3971	3970	2	-1	1
716	4290	4291	4272	4271	3990	3991	3972	3971	2	-1	1
717	4291	4292	4273	4272	3991	3992	3973	3972	2	-1	1
718	4292	4293	4274	4273	3992	3993	3974	3973	2	-1	1
719	4293	4294	4275	4274	3993	3994	3975	3974	2	-1	1
720	4294	4295	4276	4275	3994	3995	3976	3975	2	-1	1
721	4296	4297	4278	4277	3996	3997	3978	3977	2	-1	1
722	4297	4298	4279	4278	3997	3998	3979	3978	2	-1	1

SER-ESB-023-3.txt

723	4298	4299	4280	4279	3998	3999	3980	3979	2	-1	1
724	4299	4300	4281	4280	3999	4000	3981	3980	2	-1	1
725	4300	4301	4282	4281	4000	4001	3982	3981	2	-1	1
726	4301	4302	4283	4282	4001	4002	3983	3982	2	-1	1
727	4302	4303	4284	4283	4002	4003	3984	3983	2	-1	1
728	4303	4304	4285	4284	4003	4004	3985	3984	2	-1	1
729	4304	4305	4286	4285	4004	4005	3986	3985	2	-1	1
730	4305	4306	4287	4286	4005	4006	3987	3986	2	-1	1
731	4306	4307	4288	4287	4006	4007	3988	3987	2	-1	1
732	4307	4308	4289	4288	4007	4008	3989	3988	2	-1	1
733	4308	4309	4290	4289	4008	4009	3990	3989	2	-1	1
734	4309	4310	4291	4290	4009	4010	3991	3990	2	-1	1
735	4310	4311	4292	4291	4010	4011	3992	3991	2	-1	1
736	4311	4312	4293	4292	4011	4012	3993	3992	2	-1	1
737	4312	4313	4294	4293	4012	4013	3994	3993	2	-1	1
738	4313	4314	4295	4294	4013	4014	3995	3994	2	-1	1
739	4315	4316	4297	4296	4015	4016	3997	3996	2	-1	1
740	4316	4317	4298	4297	4016	4017	3998	3997	2	-1	1
741	4317	4318	4299	4298	4017	4018	3999	3998	2	-1	1
742	4318	4319	4300	4299	4018	4019	4000	3999	2	-1	1
743	4319	4320	4301	4300	4019	4020	4001	4000	2	-1	1
744	4320	4321	4302	4301	4020	4021	4002	4001	2	-1	1
745	4321	4322	4303	4302	4021	4022	4003	4002	2	-1	1
746	4322	4323	4304	4303	4022	4023	4004	4003	2	-1	1
747	4323	4324	4305	4304	4023	4024	4005	4004	2	-1	1
748	4324	4325	4306	4305	4024	4025	4006	4005	2	-1	1
749	4325	4326	4307	4306	4025	4026	4007	4006	2	-1	1
750	4326	4327	4308	4307	4026	4027	4008	4007	2	-1	1
751	4327	4328	4309	4308	4027	4028	4009	4008	2	-1	1
752	4328	4329	4310	4309	4028	4029	4010	4009	2	-1	1
753	4329	4330	4311	4310	4029	4030	4011	4010	2	-1	1
754	4330	4331	4312	4311	4030	4031	4012	4011	2	-1	1
755	4331	4332	4313	4312	4031	4032	4013	4012	2	-1	1
756	4332	4333	4314	4313	4032	4033	4014	4013	2	-1	1
757	4334	4335	4316	4315	4034	4035	4016	4015	2	-1	1
758	4335	4336	4317	4316	4035	4036	4017	4016	2	-1	1
759	4336	4337	4318	4317	4036	4037	4018	4017	2	-1	1
760	4337	4338	4319	4318	4037	4038	4019	4018	2	-1	1
761	4338	4339	4320	4319	4038	4039	4020	4019	2	-1	1
762	4339	4340	4321	4320	4039	4040	4021	4020	2	-1	1
763	4340	4341	4322	4321	4040	4041	4022	4021	2	-1	1
764	4341	4342	4323	4322	4041	4042	4023	4022	2	-1	1
765	4342	4343	4324	4323	4042	4043	4024	4023	2	-1	1
766	4343	4344	4325	4324	4043	4044	4025	4024	2	-1	1
767	4344	4345	4326	4325	4044	4045	4026	4025	2	-1	1
768	4345	4346	4327	4326	4045	4046	4027	4026	2	-1	1
769	4346	4347	4328	4327	4046	4047	4028	4027	2	-1	1
770	4347	4348	4329	4328	4047	4048	4029	4028	2	-1	1
771	4348	4349	4330	4329	4048	4049	4030	4029	2	-1	1
772	4349	4350	4331	4330	4049	4050	4031	4030	2	-1	1
773	4350	4351	4332	4331	4050	4051	4032	4031	2	-1	1
774	4351	4352	4333	4332	4051	4052	4033	4032	2	-1	1
775	4353	4354	4335	4334	4053	4054	4035	4034	2	-1	1
776	4354	4355	4336	4335	4054	4055	4036	4035	2	-1	1
777	4355	4356	4337	4336	4055	4056	4037	4036	2	-1	1
778	4356	4357	4338	4337	4056	4057	4038	4037	2	-1	1
779	4357	4358	4339	4338	4057	4058	4039	4038	2	-1	1
780	4358	4359	4340	4339	4058	4059	4040	4039	2	-1	1
781	4359	4360	4341	4340	4059	4060	4041	4040	2	-1	1
782	4360	4361	4342	4341	4060	4061	4042	4041	2	-1	1
783	4361	4362	4343	4342	4061	4062	4043	4042	2	-1	1
784	4362	4363	4344	4343	4062	4063	4044	4043	2	-1	1
785	4363	4364	4345	4344	4063	4064	4045	4044	2	-1	1

SER-ESB-023-3.txt

786	4364	4365	4346	4345	4064	4065	4046	4045	2	-1	1
787	4365	4366	4347	4346	4065	4066	4047	4046	2	-1	1
788	4366	4367	4348	4347	4066	4067	4048	4047	2	-1	1
789	4367	4368	4349	4348	4067	4068	4049	4048	2	-1	1
790	4368	4369	4350	4349	4068	4069	4050	4049	2	-1	1
791	4369	4370	4351	4350	4069	4070	4051	4050	2	-1	1
792	4370	4371	4352	4351	4070	4071	4052	4051	2	-1	1
793	4372	4373	4354	4353	4072	4073	4054	4053	2	-1	1
794	4373	4374	4355	4354	4073	4074	4055	4054	2	-1	1
795	4374	4375	4356	4355	4074	4075	4056	4055	2	-1	1
796	4375	4376	4357	4356	4075	4076	4057	4056	2	-1	1
797	4376	4377	4358	4357	4076	4077	4058	4057	2	-1	1
798	4377	4378	4359	4358	4077	4078	4059	4058	2	-1	1
799	4378	4379	4360	4359	4078	4079	4060	4059	2	-1	1
800	4379	4380	4361	4360	4079	4080	4061	4060	2	-1	1
801	4380	4381	4362	4361	4080	4081	4062	4061	2	-1	1
802	4381	4382	4363	4362	4081	4082	4063	4062	2	-1	1
803	4382	4383	4364	4363	4082	4083	4064	4063	2	-1	1
804	4383	4384	4365	4364	4083	4084	4065	4064	2	-1	1
805	4384	4385	4366	4365	4084	4085	4066	4065	2	-1	1
806	4385	4386	4367	4366	4085	4086	4067	4066	2	-1	1
807	4386	4387	4368	4367	4086	4087	4068	4067	2	-1	1
808	4387	4388	4369	4368	4087	4088	4069	4068	2	-1	1
809	4388	4389	4370	4369	4088	4089	4070	4069	2	-1	1
810	4389	4390	4371	4370	4089	4090	4071	4070	2	-1	1
811	4391	4392	4373	4372	4091	4092	4073	4072	2	-1	1
812	4392	4393	4374	4373	4092	4093	4074	4073	2	-1	1
813	4393	4394	4375	4374	4093	4094	4075	4074	2	-1	1
814	4394	4395	4376	4375	4094	4095	4076	4075	2	-1	1
815	4395	4396	4377	4376	4095	4096	4077	4076	2	-1	1
816	4396	4397	4378	4377	4096	4097	4078	4077	2	-1	1
817	4397	4398	4379	4378	4097	4098	4079	4078	2	-1	1
818	4398	4399	4380	4379	4098	4099	4080	4079	2	-1	1
819	4399	4400	4381	4380	4099	4100	4081	4080	2	-1	1
820	4400	4401	4382	4381	4100	4101	4082	4081	2	-1	1
821	4401	4402	4383	4382	4101	4102	4083	4082	2	-1	1
822	4402	4403	4384	4383	4102	4103	4084	4083	2	-1	1
823	4403	4404	4385	4384	4103	4104	4085	4084	2	-1	1
824	4404	4405	4386	4385	4104	4105	4086	4085	2	-1	1
825	4405	4406	4387	4386	4105	4106	4087	4086	2	-1	1
826	4406	4407	4388	4387	4106	4107	4088	4087	2	-1	1
827	4407	4408	4389	4388	4107	4108	4089	4088	2	-1	1
828	4408	4409	4390	4389	4108	4109	4090	4089	2	-1	1
829	4410	4411	4392	4391	4110	4111	4092	4091	2	-1	1
830	4411	4412	4393	4392	4111	4112	4093	4092	2	-1	1
831	4412	4413	4394	4393	4112	4113	4094	4093	2	-1	1
832	4413	4414	4395	4394	4113	4114	4095	4094	2	-1	1
833	4414	4415	4396	4395	4114	4115	4096	4095	2	-1	1
834	4415	4416	4397	4396	4115	4116	4097	4096	2	-1	1
835	4416	4417	4398	4397	4116	4117	4098	4097	2	-1	1
836	4417	4418	4399	4398	4117	4118	4099	4098	2	-1	1
837	4418	4419	4400	4399	4118	4119	4100	4099	2	-1	1
838	4419	4420	4401	4400	4119	4120	4101	4100	2	-1	1
839	4420	4421	4402	4401	4120	4121	4102	4101	2	-1	1
840	4421	4422	4403	4402	4121	4122	4103	4102	2	-1	1
841	4422	4423	4404	4403	4122	4123	4104	4103	2	-1	1
842	4423	4424	4405	4404	4123	4124	4105	4104	2	-1	1
843	4424	4425	4406	4405	4124	4125	4106	4105	2	-1	1
844	4425	4426	4407	4406	4125	4126	4107	4106	2	-1	1
845	4426	4427	4408	4407	4126	4127	4108	4107	2	-1	1
846	4427	4428	4409	4408	4127	4128	4109	4108	2	-1	1
847	4429	4430	4411	4410	4129	4130	4111	4110	2	-1	1
848	4430	4431	4412	4411	4130	4131	4112	4111	2	-1	1

SER-ESB-023-3.txt

849	4431	4432	4413	4412	4131	4132	4113	4112	2	-1	1
850	4432	4433	4414	4413	4132	4133	4114	4113	2	-1	1
851	4433	4434	4415	4414	4133	4134	4115	4114	2	-1	1
852	4434	4435	4416	4415	4134	4135	4116	4115	2	-1	1
853	4435	4436	4417	4416	4135	4136	4117	4116	2	-1	1
854	4436	4437	4418	4417	4136	4137	4118	4117	2	-1	1
855	4437	4438	4419	4418	4137	4138	4119	4118	2	-1	1
856	4438	4439	4420	4419	4138	4139	4120	4119	2	-1	1
857	4439	4440	4421	4420	4139	4140	4121	4120	2	-1	1
858	4440	4441	4422	4421	4140	4141	4122	4121	2	-1	1
859	4441	4442	4423	4422	4141	4142	4123	4122	2	-1	1
860	4442	4443	4424	4423	4142	4143	4124	4123	2	-1	1
861	4443	4444	4425	4424	4143	4144	4125	4124	2	-1	1
862	4444	4445	4426	4425	4144	4145	4126	4125	2	-1	1
863	4445	4446	4427	4426	4145	4146	4127	4126	2	-1	1
864	4446	4447	4428	4427	4146	4147	4128	4127	2	-1	1
865	4520	4521	4502	4501	4220	4221	4202	4201	2	-1	1
866	4521	4522	4503	4502	4221	4222	4203	4202	2	-1	1
867	4522	4523	4504	4503	4222	4223	4204	4203	2	-1	1
868	4523	4524	4505	4504	4223	4224	4205	4204	2	-1	1
869	4524	4525	4506	4505	4224	4225	4206	4205	2	-1	1
870	4525	4526	4507	4506	4225	4226	4207	4206	2	-1	1
871	4526	4527	4508	4507	4226	4227	4208	4207	2	-1	1
872	4527	4528	4509	4508	4227	4228	4209	4208	2	-1	1
873	4528	4529	4510	4509	4228	4229	4210	4209	2	-1	1
874	4529	4530	4511	4510	4229	4230	4211	4210	2	-1	1
875	4530	4531	4512	4511	4230	4231	4212	4211	2	-1	1
876	4531	4532	4513	4512	4231	4232	4213	4212	2	-1	1
877	4532	4533	4514	4513	4232	4233	4214	4213	2	-1	1
878	4533	4534	4515	4514	4233	4234	4215	4214	2	-1	1
879	4534	4535	4516	4515	4234	4235	4216	4215	2	-1	1
880	4535	4536	4517	4516	4235	4236	4217	4216	2	-1	1
881	4536	4537	4518	4517	4236	4237	4218	4217	2	-1	1
882	4537	4538	4519	4518	4237	4238	4219	4218	2	-1	1
883	4539	4540	4521	4520	4239	4240	4221	4220	2	-1	1
884	4540	4541	4522	4521	4240	4241	4222	4221	2	-1	1
885	4541	4542	4523	4522	4241	4242	4223	4222	2	-1	1
886	4542	4543	4524	4523	4242	4243	4224	4223	2	-1	1
887	4543	4544	4525	4524	4243	4244	4225	4224	2	-1	1
888	4544	4545	4526	4525	4244	4245	4226	4225	2	-1	1
889	4545	4546	4527	4526	4245	4246	4227	4226	2	-1	1
890	4546	4547	4528	4527	4246	4247	4228	4227	2	-1	1
891	4547	4548	4529	4528	4247	4248	4229	4228	2	-1	1
892	4548	4549	4530	4529	4248	4249	4230	4229	2	-1	1
893	4549	4550	4531	4530	4249	4250	4231	4230	2	-1	1
894	4550	4551	4532	4531	4250	4251	4232	4231	2	-1	1
895	4551	4552	4533	4532	4251	4252	4233	4232	2	-1	1
896	4552	4553	4534	4533	4252	4253	4234	4233	2	-1	1
897	4553	4554	4535	4534	4253	4254	4235	4234	2	-1	1
898	4554	4555	4536	4535	4254	4255	4236	4235	2	-1	1
899	4555	4556	4537	4536	4255	4256	4237	4236	2	-1	1
900	4556	4557	4538	4537	4256	4257	4238	4237	2	-1	1
901	4558	4559	4540	4539	4258	4259	4240	4239	2	-1	1
902	4559	4560	4541	4540	4259	4260	4241	4240	2	-1	1
903	4560	4561	4542	4541	4260	4261	4242	4241	2	-1	1
904	4561	4562	4543	4542	4261	4262	4243	4242	2	-1	1
905	4562	4563	4544	4543	4262	4263	4244	4243	2	-1	1
906	4563	4564	4545	4544	4263	4264	4245	4244	2	-1	1
907	4564	4565	4546	4545	4264	4265	4246	4245	2	-1	1
908	4565	4566	4547	4546	4265	4266	4247	4246	2	-1	1
909	4566	4567	4548	4547	4266	4267	4248	4247	2	-1	1
910	4567	4568	4549	4548	4267	4268	4249	4248	2	-1	1
911	4568	4569	4550	4549	4268	4269	4250	4249	2	-1	1

SER-ESB-023-3.txt

912	4569	4570	4551	4550	4269	4270	4251	4250	2	-1	1
913	4570	4571	4552	4551	4270	4271	4252	4251	2	-1	1
914	4571	4572	4553	4552	4271	4272	4253	4252	2	-1	1
915	4572	4573	4554	4553	4272	4273	4254	4253	2	-1	1
916	4573	4574	4555	4554	4273	4274	4255	4254	2	-1	1
917	4574	4575	4556	4555	4274	4275	4256	4255	2	-1	1
918	4575	4576	4557	4556	4275	4276	4257	4256	2	-1	1
919	4577	4578	4559	4558	4277	4278	4259	4258	2	-1	1
920	4578	4579	4560	4559	4278	4279	4260	4259	2	-1	1
921	4579	4580	4561	4560	4279	4280	4261	4260	2	-1	1
922	4580	4581	4562	4561	4280	4281	4262	4261	2	-1	1
923	4581	4582	4563	4562	4281	4282	4263	4262	2	-1	1
924	4582	4583	4564	4563	4282	4283	4264	4263	2	-1	1
925	4583	4584	4565	4564	4283	4284	4265	4264	2	-1	1
926	4584	4585	4566	4565	4284	4285	4266	4265	2	-1	1
927	4585	4586	4567	4566	4285	4286	4267	4266	2	-1	1
928	4586	4587	4568	4567	4286	4287	4268	4267	2	-1	1
929	4587	4588	4569	4568	4287	4288	4269	4268	2	-1	1
930	4588	4589	4570	4569	4288	4289	4270	4269	2	-1	1
931	4589	4590	4571	4570	4289	4290	4271	4270	2	-1	1
932	4590	4591	4572	4571	4290	4291	4272	4271	2	-1	1
933	4591	4592	4573	4572	4291	4292	4273	4272	2	-1	1
934	4592	4593	4574	4573	4292	4293	4274	4273	2	-1	1
935	4593	4594	4575	4574	4293	4294	4275	4274	2	-1	1
936	4594	4595	4576	4575	4294	4295	4276	4275	2	-1	1
937	4596	4597	4578	4577	4296	4297	4278	4277	2	-1	1
938	4597	4598	4579	4578	4297	4298	4279	4278	2	-1	1
939	4598	4599	4580	4579	4298	4299	4280	4279	2	-1	1
940	4599	4600	4581	4580	4299	4300	4281	4280	2	-1	1
941	4600	4601	4582	4581	4300	4301	4282	4281	2	-1	1
942	4601	4602	4583	4582	4301	4302	4283	4282	2	-1	1
943	4602	4603	4584	4583	4302	4303	4284	4283	2	-1	1
944	4603	4604	4585	4584	4303	4304	4285	4284	2	-1	1
945	4604	4605	4586	4585	4304	4305	4286	4285	2	-1	1
946	4605	4606	4587	4586	4305	4306	4287	4286	2	-1	1
947	4606	4607	4588	4587	4306	4307	4288	4287	2	-1	1
948	4607	4608	4589	4588	4307	4308	4289	4288	2	-1	1
949	4608	4609	4590	4589	4308	4309	4290	4289	2	-1	1
950	4609	4610	4591	4590	4309	4310	4291	4290	2	-1	1
951	4610	4611	4592	4591	4310	4311	4292	4291	2	-1	1
952	4611	4612	4593	4592	4311	4312	4293	4292	2	-1	1
953	4612	4613	4594	4593	4312	4313	4294	4293	2	-1	1
954	4613	4614	4595	4594	4313	4314	4295	4294	2	-1	1
955	4615	4616	4597	4596	4315	4316	4297	4296	2	-1	1
956	4616	4617	4598	4597	4316	4317	4298	4297	2	-1	1
957	4617	4618	4599	4598	4317	4318	4299	4298	2	-1	1
958	4618	4619	4600	4599	4318	4319	4300	4299	2	-1	1
959	4619	4620	4601	4600	4319	4320	4301	4300	2	-1	1
960	4620	4621	4602	4601	4320	4321	4302	4301	2	-1	1
961	4621	4622	4603	4602	4321	4322	4303	4302	2	-1	1
962	4622	4623	4604	4603	4322	4323	4304	4303	2	-1	1
963	4623	4624	4605	4604	4323	4324	4305	4304	2	-1	1
964	4624	4625	4606	4605	4324	4325	4306	4305	2	-1	1
965	4625	4626	4607	4606	4325	4326	4307	4306	2	-1	1
966	4626	4627	4608	4607	4326	4327	4308	4307	2	-1	1
967	4627	4628	4609	4608	4327	4328	4309	4308	2	-1	1
968	4628	4629	4610	4609	4328	4329	4310	4309	2	-1	1
969	4629	4630	4611	4610	4329	4330	4311	4310	2	-1	1
970	4630	4631	4612	4611	4330	4331	4312	4311	2	-1	1
971	4631	4632	4613	4612	4331	4332	4313	4312	2	-1	1
972	4632	4633	4614	4613	4332	4333	4314	4313	2	-1	1
973	4634	4635	4616	4615	4334	4335	4316	4315	2	-1	1
974	4635	4636	4617	4616	4335	4336	4317	4316	2	-1	1

SER-ESB-023-3.txt

975	4636	4637	4618	4617	4336	4337	4318	4317	2	-1	1
976	4637	4638	4619	4618	4337	4338	4319	4318	2	-1	1
977	4638	4639	4620	4619	4338	4339	4320	4319	2	-1	1
978	4639	4640	4621	4620	4339	4340	4321	4320	2	-1	1
979	4640	4641	4622	4621	4340	4341	4322	4321	2	-1	1
980	4641	4642	4623	4622	4341	4342	4323	4322	2	-1	1
981	4642	4643	4624	4623	4342	4343	4324	4323	2	-1	1
982	4643	4644	4625	4624	4343	4344	4325	4324	2	-1	1
983	4644	4645	4626	4625	4344	4345	4326	4325	2	-1	1
984	4645	4646	4627	4626	4345	4346	4327	4326	2	-1	1
985	4646	4647	4628	4627	4346	4347	4328	4327	2	-1	1
986	4647	4648	4629	4628	4347	4348	4329	4328	2	-1	1
987	4648	4649	4630	4629	4348	4349	4330	4329	2	-1	1
988	4649	4650	4631	4630	4349	4350	4331	4330	2	-1	1
989	4650	4651	4632	4631	4350	4351	4332	4331	2	-1	1
990	4651	4652	4633	4632	4351	4352	4333	4332	2	-1	1
991	4653	4654	4635	4634	4353	4354	4335	4334	2	-1	1
992	4654	4655	4636	4635	4354	4355	4336	4335	2	-1	1
993	4655	4656	4637	4636	4355	4356	4337	4336	2	-1	1
994	4656	4657	4638	4637	4356	4357	4338	4337	2	-1	1
995	4657	4658	4639	4638	4357	4358	4339	4338	2	-1	1
996	4658	4659	4640	4639	4358	4359	4340	4339	2	-1	1
997	4659	4660	4641	4640	4359	4360	4341	4340	2	-1	1
998	4660	4661	4642	4641	4360	4361	4342	4341	2	-1	1
999	4661	4662	4643	4642	4361	4362	4343	4342	2	-1	1
1000	4662	4663	4644	4643	4362	4363	4344	4343	2	-1	1
1001	4663	4664	4645	4644	4363	4364	4345	4344	2	-1	1
1002	4664	4665	4646	4645	4364	4365	4346	4345	2	-1	1
1003	4665	4666	4647	4646	4365	4366	4347	4346	2	-1	1
1004	4666	4667	4648	4647	4366	4367	4348	4347	2	-1	1
1005	4667	4668	4649	4648	4367	4368	4349	4348	2	-1	1
1006	4668	4669	4650	4649	4368	4369	4350	4349	2	-1	1
1007	4669	4670	4651	4650	4369	4370	4351	4350	2	-1	1
1008	4670	4671	4652	4651	4370	4371	4352	4351	2	-1	1
1009	4672	4673	4654	4653	4372	4373	4354	4353	2	-1	1
1010	4673	4674	4655	4654	4373	4374	4355	4354	2	-1	1
1011	4674	4675	4656	4655	4374	4375	4356	4355	2	-1	1
1012	4675	4676	4657	4656	4375	4376	4357	4356	2	-1	1
1013	4676	4677	4658	4657	4376	4377	4358	4357	2	-1	1
1014	4677	4678	4659	4658	4377	4378	4359	4358	2	-1	1
1015	4678	4679	4660	4659	4378	4379	4360	4359	2	-1	1
1016	4679	4680	4661	4660	4379	4380	4361	4360	2	-1	1
1017	4680	4681	4662	4661	4380	4381	4362	4361	2	-1	1
1018	4681	4682	4663	4662	4381	4382	4363	4362	2	-1	1
1019	4682	4683	4664	4663	4382	4383	4364	4363	2	-1	1
1020	4683	4684	4665	4664	4383	4384	4365	4364	2	-1	1
1021	4684	4685	4666	4665	4384	4385	4366	4365	2	-1	1
1022	4685	4686	4667	4666	4385	4386	4367	4366	2	-1	1
1023	4686	4687	4668	4667	4386	4387	4368	4367	2	-1	1
1024	4687	4688	4669	4668	4387	4388	4369	4368	2	-1	1
1025	4688	4689	4670	4669	4388	4389	4370	4369	2	-1	1
1026	4689	4690	4671	4670	4389	4390	4371	4370	2	-1	1
1027	4691	4692	4673	4672	4391	4392	4373	4372	2	-1	1
1028	4692	4693	4674	4673	4392	4393	4374	4373	2	-1	1
1029	4693	4694	4675	4674	4393	4394	4375	4374	2	-1	1
1030	4694	4695	4676	4675	4394	4395	4376	4375	2	-1	1
1031	4695	4696	4677	4676	4395	4396	4377	4376	2	-1	1
1032	4696	4697	4678	4677	4396	4397	4378	4377	2	-1	1
1033	4697	4698	4679	4678	4397	4398	4379	4378	2	-1	1
1034	4698	4699	4680	4679	4398	4399	4380	4379	2	-1	1
1035	4699	4700	4681	4680	4399	4400	4381	4380	2	-1	1
1036	4700	4701	4682	4681	4400	4401	4382	4381	2	-1	1
1037	4701	4702	4683	4682	4401	4402	4383	4382	2	-1	1

SER-ESB-023-3.txt

1038	4702	4703	4684	4683	4402	4403	4384	4383	2	-1	1
1039	4703	4704	4685	4684	4403	4404	4385	4384	2	-1	1
1040	4704	4705	4686	4685	4404	4405	4386	4385	2	-1	1
1041	4705	4706	4687	4686	4405	4406	4387	4386	2	-1	1
1042	4706	4707	4688	4687	4406	4407	4388	4387	2	-1	1
1043	4707	4708	4689	4688	4407	4408	4389	4388	2	-1	1
1044	4708	4709	4690	4689	4408	4409	4390	4389	2	-1	1
1045	4710	4711	4692	4691	4410	4411	4392	4391	2	-1	1
1046	4711	4712	4693	4692	4411	4412	4393	4392	2	-1	1
1047	4712	4713	4694	4693	4412	4413	4394	4393	2	-1	1
1048	4713	4714	4695	4694	4413	4414	4395	4394	2	-1	1
1049	4714	4715	4696	4695	4414	4415	4396	4395	2	-1	1
1050	4715	4716	4697	4696	4415	4416	4397	4396	2	-1	1
1051	4716	4717	4698	4697	4416	4417	4398	4397	2	-1	1
1052	4717	4718	4699	4698	4417	4418	4399	4398	2	-1	1
1053	4718	4719	4700	4699	4418	4419	4400	4399	2	-1	1
1054	4719	4720	4701	4700	4419	4420	4401	4400	2	-1	1
1055	4720	4721	4702	4701	4420	4421	4402	4401	2	-1	1
1056	4721	4722	4703	4702	4421	4422	4403	4402	2	-1	1
1057	4722	4723	4704	4703	4422	4423	4404	4403	2	-1	1
1058	4723	4724	4705	4704	4423	4424	4405	4404	2	-1	1
1059	4724	4725	4706	4705	4424	4425	4406	4405	2	-1	1
1060	4725	4726	4707	4706	4425	4426	4407	4406	2	-1	1
1061	4726	4727	4708	4707	4426	4427	4408	4407	2	-1	1
1062	4727	4728	4709	4708	4427	4428	4409	4408	2	-1	1
1063	4729	4730	4711	4710	4429	4430	4411	4410	2	-1	1
1064	4730	4731	4712	4711	4430	4431	4412	4411	2	-1	1
1065	4731	4732	4713	4712	4431	4432	4413	4412	2	-1	1
1066	4732	4733	4714	4713	4432	4433	4414	4413	2	-1	1
1067	4733	4734	4715	4714	4433	4434	4415	4414	2	-1	1
1068	4734	4735	4716	4715	4434	4435	4416	4415	2	-1	1
1069	4735	4736	4717	4716	4435	4436	4417	4416	2	-1	1
1070	4736	4737	4718	4717	4436	4437	4418	4417	2	-1	1
1071	4737	4738	4719	4718	4437	4438	4419	4418	2	-1	1
1072	4738	4739	4720	4719	4438	4439	4420	4419	2	-1	1
1073	4739	4740	4721	4720	4439	4440	4421	4420	2	-1	1
1074	4740	4741	4722	4721	4440	4441	4422	4421	2	-1	1
1075	4741	4742	4723	4722	4441	4442	4423	4422	2	-1	1
1076	4742	4743	4724	4723	4442	4443	4424	4423	2	-1	1
1077	4743	4744	4725	4724	4443	4444	4425	4424	2	-1	1
1078	4744	4745	4726	4725	4444	4445	4426	4425	2	-1	1
1079	4745	4746	4727	4726	4445	4446	4427	4426	2	-1	1
1080	4746	4747	4728	4727	4446	4447	4428	4427	2	-1	1
1081	4820	4821	4802	4801	4520	4521	4502	4501	2	-1	1
1082	4821	4822	4803	4802	4521	4522	4503	4502	2	-1	1
1083	4822	4823	4804	4803	4522	4523	4504	4503	2	-1	1
1084	4823	4824	4805	4804	4523	4524	4505	4504	2	-1	1
1085	4824	4825	4806	4805	4524	4525	4506	4505	2	-1	1
1086	4825	4826	4807	4806	4525	4526	4507	4506	2	-1	1
1087	4826	4827	4808	4807	4526	4527	4508	4507	2	-1	1
1088	4827	4828	4809	4808	4527	4528	4509	4508	2	-1	1
1089	4828	4829	4810	4809	4528	4529	4510	4509	2	-1	1
1090	4829	4830	4811	4810	4529	4530	4511	4510	2	-1	1
1091	4830	4831	4812	4811	4530	4531	4512	4511	2	-1	1
1092	4831	4832	4813	4812	4531	4532	4513	4512	2	-1	1
1093	4832	4833	4814	4813	4532	4533	4514	4513	2	-1	1
1094	4833	4834	4815	4814	4533	4534	4515	4514	2	-1	1
1095	4834	4835	4816	4815	4534	4535	4516	4515	2	-1	1
1096	4835	4836	4817	4816	4535	4536	4517	4516	2	-1	1
1097	4836	4837	4818	4817	4536	4537	4518	4517	2	-1	1
1098	4837	4838	4819	4818	4537	4538	4519	4518	2	-1	1
1099	4839	4840	4821	4820	4539	4540	4521	4520	2	-1	1
1100	4840	4841	4822	4821	4540	4541	4522	4521	2	-1	1

SER-ESB-023-3.txt

1101	4841	4842	4823	4822	4541	4542	4523	4522	2	-1	1
1102	4842	4843	4824	4823	4542	4543	4524	4523	2	-1	1
1103	4843	4844	4825	4824	4543	4544	4525	4524	2	-1	1
1104	4844	4845	4826	4825	4544	4545	4526	4525	2	-1	1
1105	4845	4846	4827	4826	4545	4546	4527	4526	2	-1	1
1106	4846	4847	4828	4827	4546	4547	4528	4527	2	-1	1
1107	4847	4848	4829	4828	4547	4548	4529	4528	2	-1	1
1108	4848	4849	4830	4829	4548	4549	4530	4529	2	-1	1
1109	4849	4850	4831	4830	4549	4550	4531	4530	2	-1	1
1110	4850	4851	4832	4831	4550	4551	4532	4531	2	-1	1
1111	4851	4852	4833	4832	4551	4552	4533	4532	2	-1	1
1112	4852	4853	4834	4833	4552	4553	4534	4533	2	-1	1
1113	4853	4854	4835	4834	4553	4554	4535	4534	2	-1	1
1114	4854	4855	4836	4835	4554	4555	4536	4535	2	-1	1
1115	4855	4856	4837	4836	4555	4556	4537	4536	2	-1	1
1116	4856	4857	4838	4837	4556	4557	4538	4537	2	-1	1
1117	4858	4859	4840	4839	4558	4559	4540	4539	2	-1	1
1118	4859	4860	4841	4840	4559	4560	4541	4540	2	-1	1
1119	4860	4861	4842	4841	4560	4561	4542	4541	2	-1	1
1120	4861	4862	4843	4842	4561	4562	4543	4542	2	-1	1
1121	4862	4863	4844	4843	4562	4563	4544	4543	2	-1	1
1122	4863	4864	4845	4844	4563	4564	4545	4544	2	-1	1
1123	4864	4865	4846	4845	4564	4565	4546	4545	2	-1	1
1124	4865	4866	4847	4846	4565	4566	4547	4546	2	-1	1
1125	4866	4867	4848	4847	4566	4567	4548	4547	2	-1	1
1126	4867	4868	4849	4848	4567	4568	4549	4548	2	-1	1
1127	4868	4869	4850	4849	4568	4569	4550	4549	2	-1	1
1128	4869	4870	4851	4850	4569	4570	4551	4550	2	-1	1
1129	4870	4871	4852	4851	4570	4571	4552	4551	2	-1	1
1130	4871	4872	4853	4852	4571	4572	4553	4552	2	-1	1
1131	4872	4873	4854	4853	4572	4573	4554	4553	2	-1	1
1132	4873	4874	4855	4854	4573	4574	4555	4554	2	-1	1
1133	4874	4875	4856	4855	4574	4575	4556	4555	2	-1	1
1134	4875	4876	4857	4856	4575	4576	4557	4556	2	-1	1
1135	4877	4878	4859	4858	4577	4578	4559	4558	2	-1	1
1136	4878	4879	4860	4859	4578	4579	4560	4559	2	-1	1
1137	4879	4880	4861	4860	4579	4580	4561	4560	2	-1	1
1138	4880	4881	4862	4861	4580	4581	4562	4561	2	-1	1
1139	4881	4882	4863	4862	4581	4582	4563	4562	2	-1	1
1140	4882	4883	4864	4863	4582	4583	4564	4563	2	-1	1
1141	4883	4884	4865	4864	4583	4584	4565	4564	2	-1	1
1142	4884	4885	4866	4865	4584	4585	4566	4565	2	-1	1
1143	4885	4886	4867	4866	4585	4586	4567	4566	2	-1	1
1144	4886	4887	4868	4867	4586	4587	4568	4567	2	-1	1
1145	4887	4888	4869	4868	4587	4588	4569	4568	2	-1	1
1146	4888	4889	4870	4869	4588	4589	4570	4569	2	-1	1
1147	4889	4890	4871	4870	4589	4590	4571	4570	2	-1	1
1148	4890	4891	4872	4871	4590	4591	4572	4571	2	-1	1
1149	4891	4892	4873	4872	4591	4592	4573	4572	2	-1	1
1150	4892	4893	4874	4873	4592	4593	4574	4573	2	-1	1
1151	4893	4894	4875	4874	4593	4594	4575	4574	2	-1	1
1152	4894	4895	4876	4875	4594	4595	4576	4575	2	-1	1
1153	4896	4897	4878	4877	4596	4597	4578	4577	2	-1	1
1154	4897	4898	4879	4878	4597	4598	4579	4578	2	-1	1
1155	4898	4899	4880	4879	4598	4599	4580	4579	2	-1	1
1156	4899	4900	4881	4880	4599	4600	4581	4580	2	-1	1
1157	4900	4901	4882	4881	4600	4601	4582	4581	2	-1	1
1158	4901	4902	4883	4882	4601	4602	4583	4582	2	-1	1
1159	4902	4903	4884	4883	4602	4603	4584	4583	2	-1	1
1160	4903	4904	4885	4884	4603	4604	4585	4584	2	-1	1
1161	4904	4905	4886	4885	4604	4605	4586	4585	2	-1	1
1162	4905	4906	4887	4886	4605	4606	4587	4586	2	-1	1
1163	4906	4907	4888	4887	4606	4607	4588	4587	2	-1	1

SER-ESB-023-3.txt

1164	4907	4908	4889	4888	4607	4608	4589	4588	2	-1	1
1165	4908	4909	4890	4889	4608	4609	4590	4589	2	-1	1
1166	4909	4910	4891	4890	4609	4610	4591	4590	2	-1	1
1167	4910	4911	4892	4891	4610	4611	4592	4591	2	-1	1
1168	4911	4912	4893	4892	4611	4612	4593	4592	2	-1	1
1169	4912	4913	4894	4893	4612	4613	4594	4593	2	-1	1
1170	4913	4914	4895	4894	4613	4614	4595	4594	2	-1	1
1171	4915	4916	4897	4896	4615	4616	4597	4596	2	-1	1
1172	4916	4917	4898	4897	4616	4617	4598	4597	2	-1	1
1173	4917	4918	4899	4898	4617	4618	4599	4598	2	-1	1
1174	4918	4919	4900	4899	4618	4619	4600	4599	2	-1	1
1175	4919	4920	4901	4900	4619	4620	4601	4600	2	-1	1
1176	4920	4921	4902	4901	4620	4621	4602	4601	2	-1	1
1177	4921	4922	4903	4902	4621	4622	4603	4602	2	-1	1
1178	4922	4923	4904	4903	4622	4623	4604	4603	2	-1	1
1179	4923	4924	4905	4904	4623	4624	4605	4604	2	-1	1
1180	4924	4925	4906	4905	4624	4625	4606	4605	2	-1	1
1181	4925	4926	4907	4906	4625	4626	4607	4606	2	-1	1
1182	4926	4927	4908	4907	4626	4627	4608	4607	2	-1	1
1183	4927	4928	4909	4908	4627	4628	4609	4608	2	-1	1
1184	4928	4929	4910	4909	4628	4629	4610	4609	2	-1	1
1185	4929	4930	4911	4910	4629	4630	4611	4610	2	-1	1
1186	4930	4931	4912	4911	4630	4631	4612	4611	2	-1	1
1187	4931	4932	4913	4912	4631	4632	4613	4612	2	-1	1
1188	4932	4933	4914	4913	4632	4633	4614	4613	2	-1	1
1189	4934	4935	4916	4915	4634	4635	4616	4615	2	-1	1
1190	4935	4936	4917	4916	4635	4636	4617	4616	2	-1	1
1191	4936	4937	4918	4917	4636	4637	4618	4617	2	-1	1
1192	4937	4938	4919	4918	4637	4638	4619	4618	2	-1	1
1193	4938	4939	4920	4919	4638	4639	4620	4619	2	-1	1
1194	4939	4940	4921	4920	4639	4640	4621	4620	2	-1	1
1195	4940	4941	4922	4921	4640	4641	4622	4621	2	-1	1
1196	4941	4942	4923	4922	4641	4642	4623	4622	2	-1	1
1197	4942	4943	4924	4923	4642	4643	4624	4623	2	-1	1
1198	4943	4944	4925	4924	4643	4644	4625	4624	2	-1	1
1199	4944	4945	4926	4925	4644	4645	4626	4625	2	-1	1
1200	4945	4946	4927	4926	4645	4646	4627	4626	2	-1	1
1201	4946	4947	4928	4927	4646	4647	4628	4627	2	-1	1
1202	4947	4948	4929	4928	4647	4648	4629	4628	2	-1	1
1203	4948	4949	4930	4929	4648	4649	4630	4629	2	-1	1
1204	4949	4950	4931	4930	4649	4650	4631	4630	2	-1	1
1205	4950	4951	4932	4931	4650	4651	4632	4631	2	-1	1
1206	4951	4952	4933	4932	4651	4652	4633	4632	2	-1	1
1207	4953	4954	4935	4934	4653	4654	4635	4634	2	-1	1
1208	4954	4955	4936	4935	4654	4655	4636	4635	2	-1	1
1209	4955	4956	4937	4936	4655	4656	4637	4636	2	-1	1
1210	4956	4957	4938	4937	4656	4657	4638	4637	2	-1	1
1211	4957	4958	4939	4938	4657	4658	4639	4638	2	-1	1
1212	4958	4959	4940	4939	4658	4659	4640	4639	2	-1	1
1213	4959	4960	4941	4940	4659	4660	4641	4640	2	-1	1
1214	4960	4961	4942	4941	4660	4661	4642	4641	2	-1	1
1215	4961	4962	4943	4942	4661	4662	4643	4642	2	-1	1
1216	4962	4963	4944	4943	4662	4663	4644	4643	2	-1	1
1217	4963	4964	4945	4944	4663	4664	4645	4644	2	-1	1
1218	4964	4965	4946	4945	4664	4665	4646	4645	2	-1	1
1219	4965	4966	4947	4946	4665	4666	4647	4646	2	-1	1
1220	4966	4967	4948	4947	4666	4667	4648	4647	2	-1	1
1221	4967	4968	4949	4948	4667	4668	4649	4648	2	-1	1
1222	4968	4969	4950	4949	4668	4669	4650	4649	2	-1	1
1223	4969	4970	4951	4950	4669	4670	4651	4650	2	-1	1
1224	4970	4971	4952	4951	4670	4671	4652	4651	2	-1	1
1225	4972	4973	4954	4953	4672	4673	4654	4653	2	-1	1
1226	4973	4974	4955	4954	4673	4674	4655	4654	2	-1	1

SER-ESB-023-3.txt

1227	4974	4975	4956	4955	4674	4675	4656	4655	2	-1	1
1228	4975	4976	4957	4956	4675	4676	4657	4656	2	-1	1
1229	4976	4977	4958	4957	4676	4677	4658	4657	2	-1	1
1230	4977	4978	4959	4958	4677	4678	4659	4658	2	-1	1
1231	4978	4979	4960	4959	4678	4679	4660	4659	2	-1	1
1232	4979	4980	4961	4960	4679	4680	4661	4660	2	-1	1
1233	4980	4981	4962	4961	4680	4681	4662	4661	2	-1	1
1234	4981	4982	4963	4962	4681	4682	4663	4662	2	-1	1
1235	4982	4983	4964	4963	4682	4683	4664	4663	2	-1	1
1236	4983	4984	4965	4964	4683	4684	4665	4664	2	-1	1
1237	4984	4985	4966	4965	4684	4685	4666	4665	2	-1	1
1238	4985	4986	4967	4966	4685	4686	4667	4666	2	-1	1
1239	4986	4987	4968	4967	4686	4687	4668	4667	2	-1	1
1240	4987	4988	4969	4968	4687	4688	4669	4668	2	-1	1
1241	4988	4989	4970	4969	4688	4689	4670	4669	2	-1	1
1242	4989	4990	4971	4970	4689	4690	4671	4670	2	-1	1
1243	4991	4992	4973	4972	4691	4692	4673	4672	2	-1	1
1244	4992	4993	4974	4973	4692	4693	4674	4673	2	-1	1
1245	4993	4994	4975	4974	4693	4694	4675	4674	2	-1	1
1246	4994	4995	4976	4975	4694	4695	4676	4675	2	-1	1
1247	4995	4996	4977	4976	4695	4696	4677	4676	2	-1	1
1248	4996	4997	4978	4977	4696	4697	4678	4677	2	-1	1
1249	4997	4998	4979	4978	4697	4698	4679	4678	2	-1	1
1250	4998	4999	4980	4979	4698	4699	4680	4679	2	-1	1
1251	4999	5000	4981	4980	4699	4700	4681	4680	2	-1	1
1252	5000	5001	4982	4981	4700	4701	4682	4681	2	-1	1
1253	5001	5002	4983	4982	4701	4702	4683	4682	2	-1	1
1254	5002	5003	4984	4983	4702	4703	4684	4683	2	-1	1
1255	5003	5004	4985	4984	4703	4704	4685	4684	2	-1	1
1256	5004	5005	4986	4985	4704	4705	4686	4685	2	-1	1
1257	5005	5006	4987	4986	4705	4706	4687	4686	2	-1	1
1258	5006	5007	4988	4987	4706	4707	4688	4687	2	-1	1
1259	5007	5008	4989	4988	4707	4708	4689	4688	2	-1	1
1260	5008	5009	4990	4989	4708	4709	4690	4689	2	-1	1
1261	5010	5011	4992	4991	4710	4711	4692	4691	2	-1	1
1262	5011	5012	4993	4992	4711	4712	4693	4692	2	-1	1
1263	5012	5013	4994	4993	4712	4713	4694	4693	2	-1	1
1264	5013	5014	4995	4994	4713	4714	4695	4694	2	-1	1
1265	5014	5015	4996	4995	4714	4715	4696	4695	2	-1	1
1266	5015	5016	4997	4996	4715	4716	4697	4696	2	-1	1
1267	5016	5017	4998	4997	4716	4717	4698	4697	2	-1	1
1268	5017	5018	4999	4998	4717	4718	4699	4698	2	-1	1
1269	5018	5019	5000	4999	4718	4719	4700	4699	2	-1	1
1270	5019	5020	5001	5000	4719	4720	4701	4700	2	-1	1
1271	5020	5021	5002	5001	4720	4721	4702	4701	2	-1	1
1272	5021	5022	5003	5002	4721	4722	4703	4702	2	-1	1
1273	5022	5023	5004	5003	4722	4723	4704	4703	2	-1	1
1274	5023	5024	5005	5004	4723	4724	4705	4704	2	-1	1
1275	5024	5025	5006	5005	4724	4725	4706	4705	2	-1	1
1276	5025	5026	5007	5006	4725	4726	4707	4706	2	-1	1
1277	5026	5027	5008	5007	4726	4727	4708	4707	2	-1	1
1278	5027	5028	5009	5008	4727	4728	4709	4708	2	-1	1
1279	5029	5030	5011	5010	4729	4730	4711	4710	2	-1	1
1280	5030	5031	5012	5011	4730	4731	4712	4711	2	-1	1
1281	5031	5032	5013	5012	4731	4732	4713	4712	2	-1	1
1282	5032	5033	5014	5013	4732	4733	4714	4713	2	-1	1
1283	5033	5034	5015	5014	4733	4734	4715	4714	2	-1	1
1284	5034	5035	5016	5015	4734	4735	4716	4715	2	-1	1
1285	5035	5036	5017	5016	4735	4736	4717	4716	2	-1	1
1286	5036	5037	5018	5017	4736	4737	4718	4717	2	-1	1
1287	5037	5038	5019	5018	4737	4738	4719	4718	2	-1	1
1288	5038	5039	5020	5019	4738	4739	4720	4719	2	-1	1
1289	5039	5040	5021	5020	4739	4740	4721	4720	2	-1	1

SER-ESB-023-3.txt

1290	5040	5041	5022	5021	4740	4741	4722	4721	2	-1	1
1291	5041	5042	5023	5022	4741	4742	4723	4722	2	-1	1
1292	5042	5043	5024	5023	4742	4743	4724	4723	2	-1	1
1293	5043	5044	5025	5024	4743	4744	4725	4724	2	-1	1
1294	5044	5045	5026	5025	4744	4745	4726	4725	2	-1	1
1295	5045	5046	5027	5026	4745	4746	4727	4726	2	-1	1
1296	5046	5047	5028	5027	4746	4747	4728	4727	2	-1	1
1297	5120	5121	5102	5101	4820	4821	4802	4801	2	-1	1
1298	5121	5122	5103	5102	4821	4822	4803	4802	2	-1	1
1299	5122	5123	5104	5103	4822	4823	4804	4803	2	-1	1
1300	5123	5124	5105	5104	4823	4824	4805	4804	2	-1	1
1301	5124	5125	5106	5105	4824	4825	4806	4805	2	-1	1
1302	5125	5126	5107	5106	4825	4826	4807	4806	2	-1	1
1303	5126	5127	5108	5107	4826	4827	4808	4807	2	-1	1
1304	5127	5128	5109	5108	4827	4828	4809	4808	2	-1	1
1305	5128	5129	5110	5109	4828	4829	4810	4809	2	-1	1
1306	5129	5130	5111	5110	4829	4830	4811	4810	2	-1	1
1307	5130	5131	5112	5111	4830	4831	4812	4811	2	-1	1
1308	5131	5132	5113	5112	4831	4832	4813	4812	2	-1	1
1309	5132	5133	5114	5113	4832	4833	4814	4813	2	-1	1
1310	5133	5134	5115	5114	4833	4834	4815	4814	2	-1	1
1311	5134	5135	5116	5115	4834	4835	4816	4815	2	-1	1
1312	5135	5136	5117	5116	4835	4836	4817	4816	2	-1	1
1313	5136	5137	5118	5117	4836	4837	4818	4817	2	-1	1
1314	5137	5138	5119	5118	4837	4838	4819	4818	2	-1	1
1315	5139	5140	5121	5120	4839	4840	4821	4820	2	-1	1
1316	5140	5141	5122	5121	4840	4841	4822	4821	2	-1	1
1317	5141	5142	5123	5122	4841	4842	4823	4822	2	-1	1
1318	5142	5143	5124	5123	4842	4843	4824	4823	2	-1	1
1319	5143	5144	5125	5124	4843	4844	4825	4824	2	-1	1
1320	5144	5145	5126	5125	4844	4845	4826	4825	2	-1	1
1321	5145	5146	5127	5126	4845	4846	4827	4826	2	-1	1
1322	5146	5147	5128	5127	4846	4847	4828	4827	2	-1	1
1323	5147	5148	5129	5128	4847	4848	4829	4828	2	-1	1
1324	5148	5149	5130	5129	4848	4849	4830	4829	2	-1	1
1325	5149	5150	5131	5130	4849	4850	4831	4830	2	-1	1
1326	5150	5151	5132	5131	4850	4851	4832	4831	2	-1	1
1327	5151	5152	5133	5132	4851	4852	4833	4832	2	-1	1
1328	5152	5153	5134	5133	4852	4853	4834	4833	2	-1	1
1329	5153	5154	5135	5134	4853	4854	4835	4834	2	-1	1
1330	5154	5155	5136	5135	4854	4855	4836	4835	2	-1	1
1331	5155	5156	5137	5136	4855	4856	4837	4836	2	-1	1
1332	5156	5157	5138	5137	4856	4857	4838	4837	2	-1	1
1333	5158	5159	5140	5139	4858	4859	4840	4839	2	-1	1
1334	5159	5160	5141	5140	4859	4860	4841	4840	2	-1	1
1335	5160	5161	5142	5141	4860	4861	4842	4841	2	-1	1
1336	5161	5162	5143	5142	4861	4862	4843	4842	2	-1	1
1337	5162	5163	5144	5143	4862	4863	4844	4843	2	-1	1
1338	5163	5164	5145	5144	4863	4864	4845	4844	2	-1	1
1339	5164	5165	5146	5145	4864	4865	4846	4845	2	-1	1
1340	5165	5166	5147	5146	4865	4866	4847	4846	2	-1	1
1341	5166	5167	5148	5147	4866	4867	4848	4847	2	-1	1
1342	5167	5168	5149	5148	4867	4868	4849	4848	2	-1	1
1343	5168	5169	5150	5149	4868	4869	4850	4849	2	-1	1
1344	5169	5170	5151	5150	4869	4870	4851	4850	2	-1	1
1345	5170	5171	5152	5151	4870	4871	4852	4851	2	-1	1
1346	5171	5172	5153	5152	4871	4872	4853	4852	2	-1	1
1347	5172	5173	5154	5153	4872	4873	4854	4853	2	-1	1
1348	5173	5174	5155	5154	4873	4874	4855	4854	2	-1	1
1349	5174	5175	5156	5155	4874	4875	4856	4855	2	-1	1
1350	5175	5176	5157	5156	4875	4876	4857	4856	2	-1	1
1351	5177	5178	5159	5158	4877	4878	4859	4858	2	-1	1
1352	5178	5179	5160	5159	4878	4879	4860	4859	2	-1	1

SER-ESB-023-3.txt

1353	5179	5180	5161	5160	4879	4880	4861	4860	2	-1	1
1354	5180	5181	5162	5161	4880	4881	4862	4861	2	-1	1
1355	5181	5182	5163	5162	4881	4882	4863	4862	2	-1	1
1356	5182	5183	5164	5163	4882	4883	4864	4863	2	-1	1
1357	5183	5184	5165	5164	4883	4884	4865	4864	2	-1	1
1358	5184	5185	5166	5165	4884	4885	4866	4865	2	-1	1
1359	5185	5186	5167	5166	4885	4886	4867	4866	2	-1	1
1360	5186	5187	5168	5167	4886	4887	4868	4867	2	-1	1
1361	5187	5188	5169	5168	4887	4888	4869	4868	2	-1	1
1362	5188	5189	5170	5169	4888	4889	4870	4869	2	-1	1
1363	5189	5190	5171	5170	4889	4890	4871	4870	2	-1	1
1364	5190	5191	5172	5171	4890	4891	4872	4871	2	-1	1
1365	5191	5192	5173	5172	4891	4892	4873	4872	2	-1	1
1366	5192	5193	5174	5173	4892	4893	4874	4873	2	-1	1
1367	5193	5194	5175	5174	4893	4894	4875	4874	2	-1	1
1368	5194	5195	5176	5175	4894	4895	4876	4875	2	-1	1
1369	5196	5197	5178	5177	4896	4897	4878	4877	2	-1	1
1370	5197	5198	5179	5178	4897	4898	4879	4878	2	-1	1
1371	5198	5199	5180	5179	4898	4899	4880	4879	2	-1	1
1372	5199	5200	5181	5180	4899	4900	4881	4880	2	-1	1
1373	5200	5201	5182	5181	4900	4901	4882	4881	2	-1	1
1374	5201	5202	5183	5182	4901	4902	4883	4882	2	-1	1
1375	5202	5203	5184	5183	4902	4903	4884	4883	2	-1	1
1376	5203	5204	5185	5184	4903	4904	4885	4884	2	-1	1
1377	5204	5205	5186	5185	4904	4905	4886	4885	2	-1	1
1378	5205	5206	5187	5186	4905	4906	4887	4886	2	-1	1
1379	5206	5207	5188	5187	4906	4907	4888	4887	2	-1	1
1380	5207	5208	5189	5188	4907	4908	4889	4888	2	-1	1
1381	5208	5209	5190	5189	4908	4909	4890	4889	2	-1	1
1382	5209	5210	5191	5190	4909	4910	4891	4890	2	-1	1
1383	5210	5211	5192	5191	4910	4911	4892	4891	2	-1	1
1384	5211	5212	5193	5192	4911	4912	4893	4892	2	-1	1
1385	5212	5213	5194	5193	4912	4913	4894	4893	2	-1	1
1386	5213	5214	5195	5194	4913	4914	4895	4894	2	-1	1
1387	5215	5216	5197	5196	4915	4916	4897	4896	2	-1	1
1388	5216	5217	5198	5197	4916	4917	4898	4897	2	-1	1
1389	5217	5218	5199	5198	4917	4918	4899	4898	2	-1	1
1390	5218	5219	5200	5199	4918	4919	4900	4899	2	-1	1
1391	5219	5220	5201	5200	4919	4920	4901	4900	2	-1	1
1392	5220	5221	5202	5201	4920	4921	4902	4901	2	-1	1
1393	5221	5222	5203	5202	4921	4922	4903	4902	2	-1	1
1394	5222	5223	5204	5203	4922	4923	4904	4903	2	-1	1
1395	5223	5224	5205	5204	4923	4924	4905	4904	2	-1	1
1396	5224	5225	5206	5205	4924	4925	4906	4905	2	-1	1
1397	5225	5226	5207	5206	4925	4926	4907	4906	2	-1	1
1398	5226	5227	5208	5207	4926	4927	4908	4907	2	-1	1
1399	5227	5228	5209	5208	4927	4928	4909	4908	2	-1	1
1400	5228	5229	5210	5209	4928	4929	4910	4909	2	-1	1
1401	5229	5230	5211	5210	4929	4930	4911	4910	2	-1	1
1402	5230	5231	5212	5211	4930	4931	4912	4911	2	-1	1
1403	5231	5232	5213	5212	4931	4932	4913	4912	2	-1	1
1404	5232	5233	5214	5213	4932	4933	4914	4913	2	-1	1
1405	5234	5235	5216	5215	4934	4935	4916	4915	2	-1	1
1406	5235	5236	5217	5216	4935	4936	4917	4916	2	-1	1
1407	5236	5237	5218	5217	4936	4937	4918	4917	2	-1	1
1408	5237	5238	5219	5218	4937	4938	4919	4918	2	-1	1
1409	5238	5239	5220	5219	4938	4939	4920	4919	2	-1	1
1410	5239	5240	5221	5220	4939	4940	4921	4920	2	-1	1
1411	5240	5241	5222	5221	4940	4941	4922	4921	2	-1	1
1412	5241	5242	5223	5222	4941	4942	4923	4922	2	-1	1
1413	5242	5243	5224	5223	4942	4943	4924	4923	2	-1	1
1414	5243	5244	5225	5224	4943	4944	4925	4924	2	-1	1
1415	5244	5245	5226	5225	4944	4945	4926	4925	2	-1	1

SER-ESB-023-3.txt

1416	5245	5246	5227	5226	4945	4946	4927	4926	2	-1	1
1417	5246	5247	5228	5227	4946	4947	4928	4927	2	-1	1
1418	5247	5248	5229	5228	4947	4948	4929	4928	2	-1	1
1419	5248	5249	5230	5229	4948	4949	4930	4929	2	-1	1
1420	5249	5250	5231	5230	4949	4950	4931	4930	2	-1	1
1421	5250	5251	5232	5231	4950	4951	4932	4931	2	-1	1
1422	5251	5252	5233	5232	4951	4952	4933	4932	2	-1	1
1423	5253	5254	5235	5234	4953	4954	4935	4934	2	-1	1
1424	5254	5255	5236	5235	4954	4955	4936	4935	2	-1	1
1425	5255	5256	5237	5236	4955	4956	4937	4936	2	-1	1
1426	5256	5257	5238	5237	4956	4957	4938	4937	2	-1	1
1427	5257	5258	5239	5238	4957	4958	4939	4938	2	-1	1
1428	5258	5259	5240	5239	4958	4959	4940	4939	2	-1	1
1429	5259	5260	5241	5240	4959	4960	4941	4940	2	-1	1
1430	5260	5261	5242	5241	4960	4961	4942	4941	2	-1	1
1431	5261	5262	5243	5242	4961	4962	4943	4942	2	-1	1
1432	5262	5263	5244	5243	4962	4963	4944	4943	2	-1	1
1433	5263	5264	5245	5244	4963	4964	4945	4944	2	-1	1
1434	5264	5265	5246	5245	4964	4965	4946	4945	2	-1	1
1435	5265	5266	5247	5246	4965	4966	4947	4946	2	-1	1
1436	5266	5267	5248	5247	4966	4967	4948	4947	2	-1	1
1437	5267	5268	5249	5248	4967	4968	4949	4948	2	-1	1
1438	5268	5269	5250	5249	4968	4969	4950	4949	2	-1	1
1439	5269	5270	5251	5250	4969	4970	4951	4950	2	-1	1
1440	5270	5271	5252	5251	4970	4971	4952	4951	2	-1	1
1441	5272	5273	5254	5253	4972	4973	4954	4953	2	-1	1
1442	5273	5274	5255	5254	4973	4974	4955	4954	2	-1	1
1443	5274	5275	5256	5255	4974	4975	4956	4955	2	-1	1
1444	5275	5276	5257	5256	4975	4976	4957	4956	2	-1	1
1445	5276	5277	5258	5257	4976	4977	4958	4957	2	-1	1
1446	5277	5278	5259	5258	4977	4978	4959	4958	2	-1	1
1447	5278	5279	5260	5259	4978	4979	4960	4959	2	-1	1
1448	5279	5280	5261	5260	4979	4980	4961	4960	2	-1	1
1449	5280	5281	5262	5261	4980	4981	4962	4961	2	-1	1
1450	5281	5282	5263	5262	4981	4982	4963	4962	2	-1	1
1451	5282	5283	5264	5263	4982	4983	4964	4963	2	-1	1
1452	5283	5284	5265	5264	4983	4984	4965	4964	2	-1	1
1453	5284	5285	5266	5265	4984	4985	4966	4965	2	-1	1
1454	5285	5286	5267	5266	4985	4986	4967	4966	2	-1	1
1455	5286	5287	5268	5267	4986	4987	4968	4967	2	-1	1
1456	5287	5288	5269	5268	4987	4988	4969	4968	2	-1	1
1457	5288	5289	5270	5269	4988	4989	4970	4969	2	-1	1
1458	5289	5290	5271	5270	4989	4990	4971	4970	2	-1	1
1459	5291	5292	5273	5272	4991	4992	4973	4972	2	-1	1
1460	5292	5293	5274	5273	4992	4993	4974	4973	2	-1	1
1461	5293	5294	5275	5274	4993	4994	4975	4974	2	-1	1
1462	5294	5295	5276	5275	4994	4995	4976	4975	2	-1	1
1463	5295	5296	5277	5276	4995	4996	4977	4976	2	-1	1
1464	5296	5297	5278	5277	4996	4997	4978	4977	2	-1	1
1465	5297	5298	5279	5278	4997	4998	4979	4978	2	-1	1
1466	5298	5299	5280	5279	4998	4999	4980	4979	2	-1	1
1467	5299	5300	5281	5280	4999	5000	4981	4980	2	-1	1
1468	5300	5301	5282	5281	5000	5001	4982	4981	2	-1	1
1469	5301	5302	5283	5282	5001	5002	4983	4982	2	-1	1
1470	5302	5303	5284	5283	5002	5003	4984	4983	2	-1	1
1471	5303	5304	5285	5284	5003	5004	4985	4984	2	-1	1
1472	5304	5305	5286	5285	5004	5005	4986	4985	2	-1	1
1473	5305	5306	5287	5286	5005	5006	4987	4986	2	-1	1
1474	5306	5307	5288	5287	5006	5007	4988	4987	2	-1	1
1475	5307	5308	5289	5288	5007	5008	4989	4988	2	-1	1
1476	5308	5309	5290	5289	5008	5009	4990	4989	2	-1	1
1477	5310	5311	5292	5291	5010	5011	4992	4991	2	-1	1
1478	5311	5312	5293	5292	5011	5012	4993	4992	2	-1	1

SER-ESB-023-3.txt

1479	5312	5313	5294	5293	5012	5013	4994	4993	2	-1	1
1480	5313	5314	5295	5294	5013	5014	4995	4994	2	-1	1
1481	5314	5315	5296	5295	5014	5015	4996	4995	2	-1	1
1482	5315	5316	5297	5296	5015	5016	4997	4996	2	-1	1
1483	5316	5317	5298	5297	5016	5017	4998	4997	2	-1	1
1484	5317	5318	5299	5298	5017	5018	4999	4998	2	-1	1
1485	5318	5319	5300	5299	5018	5019	5000	4999	2	-1	1
1486	5319	5320	5301	5300	5019	5020	5001	5000	2	-1	1
1487	5320	5321	5302	5301	5020	5021	5002	5001	2	-1	1
1488	5321	5322	5303	5302	5021	5022	5003	5002	2	-1	1
1489	5322	5323	5304	5303	5022	5023	5004	5003	2	-1	1
1490	5323	5324	5305	5304	5023	5024	5005	5004	2	-1	1
1491	5324	5325	5306	5305	5024	5025	5006	5005	2	-1	1
1492	5325	5326	5307	5306	5025	5026	5007	5006	2	-1	1
1493	5326	5327	5308	5307	5026	5027	5008	5007	2	-1	1
1494	5327	5328	5309	5308	5027	5028	5009	5008	2	-1	1
1495	5329	5330	5311	5310	5029	5030	5011	5010	2	-1	1
1496	5330	5331	5312	5311	5030	5031	5012	5011	2	-1	1
1497	5331	5332	5313	5312	5031	5032	5013	5012	2	-1	1
1498	5332	5333	5314	5313	5032	5033	5014	5013	2	-1	1
1499	5333	5334	5315	5314	5033	5034	5015	5014	2	-1	1
1500	5334	5335	5316	5315	5034	5035	5016	5015	2	-1	1
1501	5335	5336	5317	5316	5035	5036	5017	5016	2	-1	1
1502	5336	5337	5318	5317	5036	5037	5018	5017	2	-1	1
1503	5337	5338	5319	5318	5037	5038	5019	5018	2	-1	1
1504	5338	5339	5320	5319	5038	5039	5020	5019	2	-1	1
1505	5339	5340	5321	5320	5039	5040	5021	5020	2	-1	1
1506	5340	5341	5322	5321	5040	5041	5022	5021	2	-1	1
1507	5341	5342	5323	5322	5041	5042	5023	5022	2	-1	1
1508	5342	5343	5324	5323	5042	5043	5024	5023	2	-1	1
1509	5343	5344	5325	5324	5043	5044	5025	5024	2	-1	1
1510	5344	5345	5326	5325	5044	5045	5026	5025	2	-1	1
1511	5345	5346	5327	5326	5045	5046	5027	5026	2	-1	1
1512	5346	5347	5328	5327	5046	5047	5028	5027	2	-1	1
1513	5420	5421	5402	5401	5120	5121	5102	5101	2	-1	1
1514	5421	5422	5403	5402	5121	5122	5103	5102	2	-1	1
1515	5422	5423	5404	5403	5122	5123	5104	5103	2	-1	1
1516	5423	5424	5405	5404	5123	5124	5105	5104	2	-1	1
1517	5424	5425	5406	5405	5124	5125	5106	5105	2	-1	1
1518	5425	5426	5407	5406	5125	5126	5107	5106	2	-1	1
1519	5426	5427	5408	5407	5126	5127	5108	5107	2	-1	1
1520	5427	5428	5409	5408	5127	5128	5109	5108	2	-1	1
1521	5428	5429	5410	5409	5128	5129	5110	5109	2	-1	1
1522	5429	5430	5411	5410	5129	5130	5111	5110	2	-1	1
1523	5430	5431	5412	5411	5130	5131	5112	5111	2	-1	1
1524	5431	5432	5413	5412	5131	5132	5113	5112	2	-1	1
1525	5432	5433	5414	5413	5132	5133	5114	5113	2	-1	1
1526	5433	5434	5415	5414	5133	5134	5115	5114	2	-1	1
1527	5434	5435	5416	5415	5134	5135	5116	5115	2	-1	1
1528	5435	5436	5417	5416	5135	5136	5117	5116	2	-1	1
1529	5436	5437	5418	5417	5136	5137	5118	5117	2	-1	1
1530	5437	5438	5419	5418	5137	5138	5119	5118	2	-1	1
1531	5439	5440	5421	5420	5139	5140	5121	5120	2	-1	1
1532	5440	5441	5422	5421	5140	5141	5122	5121	2	-1	1
1533	5441	5442	5423	5422	5141	5142	5123	5122	2	-1	1
1534	5442	5443	5424	5423	5142	5143	5124	5123	2	-1	1
1535	5443	5444	5425	5424	5143	5144	5125	5124	2	-1	1
1536	5444	5445	5426	5425	5144	5145	5126	5125	2	-1	1
1537	5445	5446	5427	5426	5145	5146	5127	5126	2	-1	1
1538	5446	5447	5428	5427	5146	5147	5128	5127	2	-1	1
1539	5447	5448	5429	5428	5147	5148	5129	5128	2	-1	1
1540	5448	5449	5430	5429	5148	5149	5130	5129	2	-1	1
1541	5449	5450	5431	5430	5149	5150	5131	5130	2	-1	1

SER-ESB-023-3.txt

1542	5450	5451	5432	5431	5150	5151	5132	5131	2	-1	1
1543	5451	5452	5433	5432	5151	5152	5133	5132	2	-1	1
1544	5452	5453	5434	5433	5152	5153	5134	5133	2	-1	1
1545	5453	5454	5435	5434	5153	5154	5135	5134	2	-1	1
1546	5454	5455	5436	5435	5154	5155	5136	5135	2	-1	1
1547	5455	5456	5437	5436	5155	5156	5137	5136	2	-1	1
1548	5456	5457	5438	5437	5156	5157	5138	5137	2	-1	1
1549	5458	5459	5440	5439	5158	5159	5140	5139	2	-1	1
1550	5459	5460	5441	5440	5159	5160	5141	5140	2	-1	1
1551	5460	5461	5442	5441	5160	5161	5142	5141	2	-1	1
1552	5461	5462	5443	5442	5161	5162	5143	5142	2	-1	1
1553	5462	5463	5444	5443	5162	5163	5144	5143	2	-1	1
1554	5463	5464	5445	5444	5163	5164	5145	5144	2	-1	1
1555	5464	5465	5446	5445	5164	5165	5146	5145	2	-1	1
1556	5465	5466	5447	5446	5165	5166	5147	5146	2	-1	1
1557	5466	5467	5448	5447	5166	5167	5148	5147	2	-1	1
1558	5467	5468	5449	5448	5167	5168	5149	5148	2	-1	1
1559	5468	5469	5450	5449	5168	5169	5150	5149	2	-1	1
1560	5469	5470	5451	5450	5169	5170	5151	5150	2	-1	1
1561	5470	5471	5452	5451	5170	5171	5152	5151	2	-1	1
1562	5471	5472	5453	5452	5171	5172	5153	5152	2	-1	1
1563	5472	5473	5454	5453	5172	5173	5154	5153	2	-1	1
1564	5473	5474	5455	5454	5173	5174	5155	5154	2	-1	1
1565	5474	5475	5456	5455	5174	5175	5156	5155	2	-1	1
1566	5475	5476	5457	5456	5175	5176	5157	5156	2	-1	1
1567	5477	5478	5459	5458	5177	5178	5159	5158	2	-1	1
1568	5478	5479	5460	5459	5178	5179	5160	5159	2	-1	1
1569	5479	5480	5461	5460	5179	5180	5161	5160	2	-1	1
1570	5480	5481	5462	5461	5180	5181	5162	5161	2	-1	1
1571	5481	5482	5463	5462	5181	5182	5163	5162	2	-1	1
1572	5482	5483	5464	5463	5182	5183	5164	5163	2	-1	1
1573	5483	5484	5465	5464	5183	5184	5165	5164	2	-1	1
1574	5484	5485	5466	5465	5184	5185	5166	5165	2	-1	1
1575	5485	5486	5467	5466	5185	5186	5167	5166	2	-1	1
1576	5486	5487	5468	5467	5186	5187	5168	5167	2	-1	1
1577	5487	5488	5469	5468	5187	5188	5169	5168	2	-1	1
1578	5488	5489	5470	5469	5188	5189	5170	5169	2	-1	1
1579	5489	5490	5471	5470	5189	5190	5171	5170	2	-1	1
1580	5490	5491	5472	5471	5190	5191	5172	5171	2	-1	1
1581	5491	5492	5473	5472	5191	5192	5173	5172	2	-1	1
1582	5492	5493	5474	5473	5192	5193	5174	5173	2	-1	1
1583	5493	5494	5475	5474	5193	5194	5175	5174	2	-1	1
1584	5494	5495	5476	5475	5194	5195	5176	5175	2	-1	1
1585	5496	5497	5478	5477	5196	5197	5178	5177	2	-1	1
1586	5497	5498	5479	5478	5197	5198	5179	5178	2	-1	1
1587	5498	5499	5480	5479	5198	5199	5180	5179	2	-1	1
1588	5499	5500	5481	5480	5199	5200	5181	5180	2	-1	1
1589	5500	5501	5482	5481	5200	5201	5182	5181	2	-1	1
1590	5501	5502	5483	5482	5201	5202	5183	5182	2	-1	1
1591	5502	5503	5484	5483	5202	5203	5184	5183	2	-1	1
1592	5503	5504	5485	5484	5203	5204	5185	5184	2	-1	1
1593	5504	5505	5486	5485	5204	5205	5186	5185	2	-1	1
1594	5505	5506	5487	5486	5205	5206	5187	5186	2	-1	1
1595	5506	5507	5488	5487	5206	5207	5188	5187	2	-1	1
1596	5507	5508	5489	5488	5207	5208	5189	5188	2	-1	1
1597	5508	5509	5490	5489	5208	5209	5190	5189	2	-1	1
1598	5509	5510	5491	5490	5209	5210	5191	5190	2	-1	1
1599	5510	5511	5492	5491	5210	5211	5192	5191	2	-1	1
1600	5511	5512	5493	5492	5211	5212	5193	5192	2	-1	1
1601	5512	5513	5494	5493	5212	5213	5194	5193	2	-1	1
1602	5513	5514	5495	5494	5213	5214	5195	5194	2	-1	1
1603	5515	5516	5497	5496	5215	5216	5197	5196	2	-1	1
1604	5516	5517	5498	5497	5216	5217	5198	5197	2	-1	1

SER-ESB-023-3.txt

1605	5517	5518	5499	5498	5217	5218	5199	5198	2	-1	1
1606	5518	5519	5500	5499	5218	5219	5200	5199	2	-1	1
1607	5519	5520	5501	5500	5219	5220	5201	5200	2	-1	1
1608	5520	5521	5502	5501	5220	5221	5202	5201	2	-1	1
1609	5521	5522	5503	5502	5221	5222	5203	5202	2	-1	1
1610	5522	5523	5504	5503	5222	5223	5204	5203	2	-1	1
1611	5523	5524	5505	5504	5223	5224	5205	5204	2	-1	1
1612	5524	5525	5506	5505	5224	5225	5206	5205	2	-1	1
1613	5525	5526	5507	5506	5225	5226	5207	5206	2	-1	1
1614	5526	5527	5508	5507	5226	5227	5208	5207	2	-1	1
1615	5527	5528	5509	5508	5227	5228	5209	5208	2	-1	1
1616	5528	5529	5510	5509	5228	5229	5210	5209	2	-1	1
1617	5529	5530	5511	5510	5229	5230	5211	5210	2	-1	1
1618	5530	5531	5512	5511	5230	5231	5212	5211	2	-1	1
1619	5531	5532	5513	5512	5231	5232	5213	5212	2	-1	1
1620	5532	5533	5514	5513	5232	5233	5214	5213	2	-1	1
1621	5534	5535	5516	5515	5234	5235	5216	5215	2	-1	1
1622	5535	5536	5517	5516	5235	5236	5217	5216	2	-1	1
1623	5536	5537	5518	5517	5236	5237	5218	5217	2	-1	1
1624	5537	5538	5519	5518	5237	5238	5219	5218	2	-1	1
1625	5538	5539	5520	5519	5238	5239	5220	5219	2	-1	1
1626	5539	5540	5521	5520	5239	5240	5221	5220	2	-1	1
1627	5540	5541	5522	5521	5240	5241	5222	5221	2	-1	1
1628	5541	5542	5523	5522	5241	5242	5223	5222	2	-1	1
1629	5542	5543	5524	5523	5242	5243	5224	5223	2	-1	1
1630	5543	5544	5525	5524	5243	5244	5225	5224	2	-1	1
1631	5544	5545	5526	5525	5244	5245	5226	5225	2	-1	1
1632	5545	5546	5527	5526	5245	5246	5227	5226	2	-1	1
1633	5546	5547	5528	5527	5246	5247	5228	5227	2	-1	1
1634	5547	5548	5529	5528	5247	5248	5229	5228	2	-1	1
1635	5548	5549	5530	5529	5248	5249	5230	5229	2	-1	1
1636	5549	5550	5531	5530	5249	5250	5231	5230	2	-1	1
1637	5550	5551	5532	5531	5250	5251	5232	5231	2	-1	1
1638	5551	5552	5533	5532	5251	5252	5233	5232	2	-1	1
1639	5553	5554	5535	5534	5253	5254	5235	5234	2	-1	1
1640	5554	5555	5536	5535	5254	5255	5236	5235	2	-1	1
1641	5555	5556	5537	5536	5255	5256	5237	5236	2	-1	1
1642	5556	5557	5538	5537	5256	5257	5238	5237	2	-1	1
1643	5557	5558	5539	5538	5257	5258	5239	5238	2	-1	1
1644	5558	5559	5540	5539	5258	5259	5240	5239	2	-1	1
1645	5559	5560	5541	5540	5259	5260	5241	5240	2	-1	1
1646	5560	5561	5542	5541	5260	5261	5242	5241	2	-1	1
1647	5561	5562	5543	5542	5261	5262	5243	5242	2	-1	1
1648	5562	5563	5544	5543	5262	5263	5244	5243	2	-1	1
1649	5563	5564	5545	5544	5263	5264	5245	5244	2	-1	1
1650	5564	5565	5546	5545	5264	5265	5246	5245	2	-1	1
1651	5565	5566	5547	5546	5265	5266	5247	5246	2	-1	1
1652	5566	5567	5548	5547	5266	5267	5248	5247	2	-1	1
1653	5567	5568	5549	5548	5267	5268	5249	5248	2	-1	1
1654	5568	5569	5550	5549	5268	5269	5250	5249	2	-1	1
1655	5569	5570	5551	5550	5269	5270	5251	5250	2	-1	1
1656	5570	5571	5552	5551	5270	5271	5252	5251	2	-1	1
1657	5572	5573	5554	5553	5272	5273	5254	5253	2	-1	1
1658	5573	5574	5555	5554	5273	5274	5255	5254	2	-1	1
1659	5574	5575	5556	5555	5274	5275	5256	5255	2	-1	1
1660	5575	5576	5557	5556	5275	5276	5257	5256	2	-1	1
1661	5576	5577	5558	5557	5276	5277	5258	5257	2	-1	1
1662	5577	5578	5559	5558	5277	5278	5259	5258	2	-1	1
1663	5578	5579	5560	5559	5278	5279	5260	5259	2	-1	1
1664	5579	5580	5561	5560	5279	5280	5261	5260	2	-1	1
1665	5580	5581	5562	5561	5280	5281	5262	5261	2	-1	1
1666	5581	5582	5563	5562	5281	5282	5263	5262	2	-1	1
1667	5582	5583	5564	5563	5282	5283	5264	5263	2	-1	1

SER-ESB-023-3.txt

1668	5583	5584	5565	5564	5283	5284	5265	5264	2	-1	1
1669	5584	5585	5566	5565	5284	5285	5266	5265	2	-1	1
1670	5585	5586	5567	5566	5285	5286	5267	5266	2	-1	1
1671	5586	5587	5568	5567	5286	5287	5268	5267	2	-1	1
1672	5587	5588	5569	5568	5287	5288	5269	5268	2	-1	1
1673	5588	5589	5570	5569	5288	5289	5270	5269	2	-1	1
1674	5589	5590	5571	5570	5289	5290	5271	5270	2	-1	1
1675	5591	5592	5573	5572	5291	5292	5273	5272	2	-1	1
1676	5592	5593	5574	5573	5292	5293	5274	5273	2	-1	1
1677	5593	5594	5575	5574	5293	5294	5275	5274	2	-1	1
1678	5594	5595	5576	5575	5294	5295	5276	5275	2	-1	1
1679	5595	5596	5577	5576	5295	5296	5277	5276	2	-1	1
1680	5596	5597	5578	5577	5296	5297	5278	5277	2	-1	1
1681	5597	5598	5579	5578	5297	5298	5279	5278	2	-1	1
1682	5598	5599	5580	5579	5298	5299	5280	5279	2	-1	1
1683	5599	5600	5581	5580	5299	5300	5281	5280	2	-1	1
1684	5600	5601	5582	5581	5300	5301	5282	5281	2	-1	1
1685	5601	5602	5583	5582	5301	5302	5283	5282	2	-1	1
1686	5602	5603	5584	5583	5302	5303	5284	5283	2	-1	1
1687	5603	5604	5585	5584	5303	5304	5285	5284	2	-1	1
1688	5604	5605	5586	5585	5304	5305	5286	5285	2	-1	1
1689	5605	5606	5587	5586	5305	5306	5287	5286	2	-1	1
1690	5606	5607	5588	5587	5306	5307	5288	5287	2	-1	1
1691	5607	5608	5589	5588	5307	5308	5289	5288	2	-1	1
1692	5608	5609	5590	5589	5308	5309	5290	5289	2	-1	1
1693	5610	5611	5592	5591	5310	5311	5292	5291	2	-1	1
1694	5611	5612	5593	5592	5311	5312	5293	5292	2	-1	1
1695	5612	5613	5594	5593	5312	5313	5294	5293	2	-1	1
1696	5613	5614	5595	5594	5313	5314	5295	5294	2	-1	1
1697	5614	5615	5596	5595	5314	5315	5296	5295	2	-1	1
1698	5615	5616	5597	5596	5315	5316	5297	5296	2	-1	1
1699	5616	5617	5598	5597	5316	5317	5298	5297	2	-1	1
1700	5617	5618	5599	5598	5317	5318	5299	5298	2	-1	1
1701	5618	5619	5600	5599	5318	5319	5300	5299	2	-1	1
1702	5619	5620	5601	5600	5319	5320	5301	5300	2	-1	1
1703	5620	5621	5602	5601	5320	5321	5302	5301	2	-1	1
1704	5621	5622	5603	5602	5321	5322	5303	5302	2	-1	1
1705	5622	5623	5604	5603	5322	5323	5304	5303	2	-1	1
1706	5623	5624	5605	5604	5323	5324	5305	5304	2	-1	1
1707	5624	5625	5606	5605	5324	5325	5306	5305	2	-1	1
1708	5625	5626	5607	5606	5325	5326	5307	5306	2	-1	1
1709	5626	5627	5608	5607	5326	5327	5308	5307	2	-1	1
1710	5627	5628	5609	5608	5327	5328	5309	5308	2	-1	1
1711	5629	5630	5611	5610	5329	5330	5311	5310	2	-1	1
1712	5630	5631	5612	5611	5330	5331	5312	5311	2	-1	1
1713	5631	5632	5613	5612	5331	5332	5313	5312	2	-1	1
1714	5632	5633	5614	5613	5332	5333	5314	5313	2	-1	1
1715	5633	5634	5615	5614	5333	5334	5315	5314	2	-1	1
1716	5634	5635	5616	5615	5334	5335	5316	5315	2	-1	1
1717	5635	5636	5617	5616	5335	5336	5317	5316	2	-1	1
1718	5636	5637	5618	5617	5336	5337	5318	5317	2	-1	1
1719	5637	5638	5619	5618	5337	5338	5319	5318	2	-1	1
1720	5638	5639	5620	5619	5338	5339	5320	5319	2	-1	1
1721	5639	5640	5621	5620	5339	5340	5321	5320	2	-1	1
1722	5640	5641	5622	5621	5340	5341	5322	5321	2	-1	1
1723	5641	5642	5623	5622	5341	5342	5323	5322	2	-1	1
1724	5642	5643	5624	5623	5342	5343	5324	5323	2	-1	1
1725	5643	5644	5625	5624	5343	5344	5325	5324	2	-1	1
1726	5644	5645	5626	5625	5344	5345	5326	5325	2	-1	1
1727	5645	5646	5627	5626	5345	5346	5327	5326	2	-1	1
1728	5646	5647	5628	5627	5346	5347	5328	5327	2	-1	1
1729	5720	5721	5702	5701	5420	5421	5402	5401	2	-1	1
1730	5721	5722	5703	5702	5421	5422	5403	5402	2	-1	1

SER-ESB-023-3.txt

1731	5722	5723	5704	5703	5422	5423	5404	5403	2	-1	1
1732	5723	5724	5705	5704	5423	5424	5405	5404	2	-1	1
1733	5724	5725	5706	5705	5424	5425	5406	5405	2	-1	1
1734	5725	5726	5707	5706	5425	5426	5407	5406	2	-1	1
1735	5726	5727	5708	5707	5426	5427	5408	5407	2	-1	1
1736	5727	5728	5709	5708	5427	5428	5409	5408	2	-1	1
1737	5728	5729	5710	5709	5428	5429	5410	5409	2	-1	1
1738	5729	5730	5711	5710	5429	5430	5411	5410	2	-1	1
1739	5730	5731	5712	5711	5430	5431	5412	5411	2	-1	1
1740	5731	5732	5713	5712	5431	5432	5413	5412	2	-1	1
1741	5732	5733	5714	5713	5432	5433	5414	5413	2	-1	1
1742	5733	5734	5715	5714	5433	5434	5415	5414	2	-1	1
1743	5734	5735	5716	5715	5434	5435	5416	5415	2	-1	1
1744	5735	5736	5717	5716	5435	5436	5417	5416	2	-1	1
1745	5736	5737	5718	5717	5436	5437	5418	5417	2	-1	1
1746	5737	5738	5719	5718	5437	5438	5419	5418	2	-1	1
1747	5739	5740	5721	5720	5439	5440	5421	5420	2	-1	1
1748	5740	5741	5722	5721	5440	5441	5422	5421	2	-1	1
1749	5741	5742	5723	5722	5441	5442	5423	5422	2	-1	1
1750	5742	5743	5724	5723	5442	5443	5424	5423	2	-1	1
1751	5743	5744	5725	5724	5443	5444	5425	5424	2	-1	1
1752	5744	5745	5726	5725	5444	5445	5426	5425	2	-1	1
1753	5745	5746	5727	5726	5445	5446	5427	5426	2	-1	1
1754	5746	5747	5728	5727	5446	5447	5428	5427	2	-1	1
1755	5747	5748	5729	5728	5447	5448	5429	5428	2	-1	1
1756	5748	5749	5730	5729	5448	5449	5430	5429	2	-1	1
1757	5749	5750	5731	5730	5449	5450	5431	5430	2	-1	1
1758	5750	5751	5732	5731	5450	5451	5432	5431	2	-1	1
1759	5751	5752	5733	5732	5451	5452	5433	5432	2	-1	1
1760	5752	5753	5734	5733	5452	5453	5434	5433	2	-1	1
1761	5753	5754	5735	5734	5453	5454	5435	5434	2	-1	1
1762	5754	5755	5736	5735	5454	5455	5436	5435	2	-1	1
1763	5755	5756	5737	5736	5455	5456	5437	5436	2	-1	1
1764	5756	5757	5738	5737	5456	5457	5438	5437	2	-1	1
1765	5758	5759	5740	5739	5458	5459	5440	5439	2	-1	1
1766	5759	5760	5741	5740	5459	5460	5441	5440	2	-1	1
1767	5760	5761	5742	5741	5460	5461	5442	5441	2	-1	1
1768	5761	5762	5743	5742	5461	5462	5443	5442	2	-1	1
1769	5762	5763	5744	5743	5462	5463	5444	5443	2	-1	1
1770	5763	5764	5745	5744	5463	5464	5445	5444	2	-1	1
1771	5764	5765	5746	5745	5464	5465	5446	5445	2	-1	1
1772	5765	5766	5747	5746	5465	5466	5447	5446	2	-1	1
1773	5766	5767	5748	5747	5466	5467	5448	5447	2	-1	1
1774	5767	5768	5749	5748	5467	5468	5449	5448	2	-1	1
1775	5768	5769	5750	5749	5468	5469	5450	5449	2	-1	1
1776	5769	5770	5751	5750	5469	5470	5451	5450	2	-1	1
1777	5770	5771	5752	5751	5470	5471	5452	5451	2	-1	1
1778	5771	5772	5753	5752	5471	5472	5453	5452	2	-1	1
1779	5772	5773	5754	5753	5472	5473	5454	5453	2	-1	1
1780	5773	5774	5755	5754	5473	5474	5455	5454	2	-1	1
1781	5774	5775	5756	5755	5474	5475	5456	5455	2	-1	1
1782	5775	5776	5757	5756	5475	5476	5457	5456	2	-1	1
1783	5777	5778	5759	5758	5477	5478	5459	5458	2	-1	1
1784	5778	5779	5760	5759	5478	5479	5460	5459	2	-1	1
1785	5779	5780	5761	5760	5479	5480	5461	5460	2	-1	1
1786	5780	5781	5762	5761	5480	5481	5462	5461	2	-1	1
1787	5781	5782	5763	5762	5481	5482	5463	5462	2	-1	1
1788	5782	5783	5764	5763	5482	5483	5464	5463	2	-1	1
1789	5783	5784	5765	5764	5483	5484	5465	5464	2	-1	1
1790	5784	5785	5766	5765	5484	5485	5466	5465	2	-1	1
1791	5785	5786	5767	5766	5485	5486	5467	5466	2	-1	1
1792	5786	5787	5768	5767	5486	5487	5468	5467	2	-1	1
1793	5787	5788	5769	5768	5487	5488	5469	5468	2	-1	1

SER-ESB-023-3.txt

1794	5788	5789	5770	5769	5488	5489	5470	5469	2	-1	1
1795	5789	5790	5771	5770	5489	5490	5471	5470	2	-1	1
1796	5790	5791	5772	5771	5490	5491	5472	5471	2	-1	1
1797	5791	5792	5773	5772	5491	5492	5473	5472	2	-1	1
1798	5792	5793	5774	5773	5492	5493	5474	5473	2	-1	1
1799	5793	5794	5775	5774	5493	5494	5475	5474	2	-1	1
1800	5794	5795	5776	5775	5494	5495	5476	5475	2	-1	1
1801	5796	5797	5778	5777	5496	5497	5478	5477	2	-1	1
1802	5797	5798	5779	5778	5497	5498	5479	5478	2	-1	1
1803	5798	5799	5780	5779	5498	5499	5480	5479	2	-1	1
1804	5799	5800	5781	5780	5499	5500	5481	5480	2	-1	1
1805	5800	5801	5782	5781	5500	5501	5482	5481	2	-1	1
1806	5801	5802	5783	5782	5501	5502	5483	5482	2	-1	1
1807	5802	5803	5784	5783	5502	5503	5484	5483	2	-1	1
1808	5803	5804	5785	5784	5503	5504	5485	5484	2	-1	1
1809	5804	5805	5786	5785	5504	5505	5486	5485	2	-1	1
1810	5805	5806	5787	5786	5505	5506	5487	5486	2	-1	1
1811	5806	5807	5788	5787	5506	5507	5488	5487	2	-1	1
1812	5807	5808	5789	5788	5507	5508	5489	5488	2	-1	1
1813	5808	5809	5790	5789	5508	5509	5490	5489	2	-1	1
1814	5809	5810	5791	5790	5509	5510	5491	5490	2	-1	1
1815	5810	5811	5792	5791	5510	5511	5492	5491	2	-1	1
1816	5811	5812	5793	5792	5511	5512	5493	5492	2	-1	1
1817	5812	5813	5794	5793	5512	5513	5494	5493	2	-1	1
1818	5813	5814	5795	5794	5513	5514	5495	5494	2	-1	1
1819	5815	5816	5797	5796	5515	5516	5497	5496	2	-1	1
1820	5816	5817	5798	5797	5516	5517	5498	5497	2	-1	1
1821	5817	5818	5799	5798	5517	5518	5499	5498	2	-1	1
1822	5818	5819	5800	5799	5518	5519	5500	5499	2	-1	1
1823	5819	5820	5801	5800	5519	5520	5501	5500	2	-1	1
1824	5820	5821	5802	5801	5520	5521	5502	5501	2	-1	1
1825	5821	5822	5803	5802	5521	5522	5503	5502	2	-1	1
1826	5822	5823	5804	5803	5522	5523	5504	5503	2	-1	1
1827	5823	5824	5805	5804	5523	5524	5505	5504	2	-1	1
1828	5824	5825	5806	5805	5524	5525	5506	5505	2	-1	1
1829	5825	5826	5807	5806	5525	5526	5507	5506	2	-1	1
1830	5826	5827	5808	5807	5526	5527	5508	5507	2	-1	1
1831	5827	5828	5809	5808	5527	5528	5509	5508	2	-1	1
1832	5828	5829	5810	5809	5528	5529	5510	5509	2	-1	1
1833	5829	5830	5811	5810	5529	5530	5511	5510	2	-1	1
1834	5830	5831	5812	5811	5530	5531	5512	5511	2	-1	1
1835	5831	5832	5813	5812	5531	5532	5513	5512	2	-1	1
1836	5832	5833	5814	5813	5532	5533	5514	5513	2	-1	1
1837	5834	5835	5816	5815	5534	5535	5516	5515	2	-1	1
1838	5835	5836	5817	5816	5535	5536	5517	5516	2	-1	1
1839	5836	5837	5818	5817	5536	5537	5518	5517	2	-1	1
1840	5837	5838	5819	5818	5537	5538	5519	5518	2	-1	1
1841	5838	5839	5820	5819	5538	5539	5520	5519	2	-1	1
1842	5839	5840	5821	5820	5539	5540	5521	5520	2	-1	1
1843	5840	5841	5822	5821	5540	5541	5522	5521	2	-1	1
1844	5841	5842	5823	5822	5541	5542	5523	5522	2	-1	1
1845	5842	5843	5824	5823	5542	5543	5524	5523	2	-1	1
1846	5843	5844	5825	5824	5543	5544	5525	5524	2	-1	1
1847	5844	5845	5826	5825	5544	5545	5526	5525	2	-1	1
1848	5845	5846	5827	5826	5545	5546	5527	5526	2	-1	1
1849	5846	5847	5828	5827	5546	5547	5528	5527	2	-1	1
1850	5847	5848	5829	5828	5547	5548	5529	5528	2	-1	1
1851	5848	5849	5830	5829	5548	5549	5530	5529	2	-1	1
1852	5849	5850	5831	5830	5549	5550	5531	5530	2	-1	1
1853	5850	5851	5832	5831	5550	5551	5532	5531	2	-1	1
1854	5851	5852	5833	5832	5551	5552	5533	5532	2	-1	1
1855	5853	5854	5835	5834	5553	5554	5535	5534	2	-1	1
1856	5854	5855	5836	5835	5554	5555	5536	5535	2	-1	1

SER-ESB-023-3.txt

1857	5855	5856	5837	5836	5555	5556	5537	5536	2	-1	1
1858	5856	5857	5838	5837	5556	5557	5538	5537	2	-1	1
1859	5857	5858	5839	5838	5557	5558	5539	5538	2	-1	1
1860	5858	5859	5840	5839	5558	5559	5540	5539	2	-1	1
1861	5859	5860	5841	5840	5559	5560	5541	5540	2	-1	1
1862	5860	5861	5842	5841	5560	5561	5542	5541	2	-1	1
1863	5861	5862	5843	5842	5561	5562	5543	5542	2	-1	1
1864	5862	5863	5844	5843	5562	5563	5544	5543	2	-1	1
1865	5863	5864	5845	5844	5563	5564	5545	5544	2	-1	1
1866	5864	5865	5846	5845	5564	5565	5546	5545	2	-1	1
1867	5865	5866	5847	5846	5565	5566	5547	5546	2	-1	1
1868	5866	5867	5848	5847	5566	5567	5548	5547	2	-1	1
1869	5867	5868	5849	5848	5567	5568	5549	5548	2	-1	1
1870	5868	5869	5850	5849	5568	5569	5550	5549	2	-1	1
1871	5869	5870	5851	5850	5569	5570	5551	5550	2	-1	1
1872	5870	5871	5852	5851	5570	5571	5552	5551	2	-1	1
1873	5872	5873	5854	5853	5572	5573	5554	5553	2	-1	1
1874	5873	5874	5855	5854	5573	5574	5555	5554	2	-1	1
1875	5874	5875	5856	5855	5574	5575	5556	5555	2	-1	1
1876	5875	5876	5857	5856	5575	5576	5557	5556	2	-1	1
1877	5876	5877	5858	5857	5576	5577	5558	5557	2	-1	1
1878	5877	5878	5859	5858	5577	5578	5559	5558	2	-1	1
1879	5878	5879	5860	5859	5578	5579	5560	5559	2	-1	1
1880	5879	5880	5861	5860	5579	5580	5561	5560	2	-1	1
1881	5880	5881	5862	5861	5580	5581	5562	5561	2	-1	1
1882	5881	5882	5863	5862	5581	5582	5563	5562	2	-1	1
1883	5882	5883	5864	5863	5582	5583	5564	5563	2	-1	1
1884	5883	5884	5865	5864	5583	5584	5565	5564	2	-1	1
1885	5884	5885	5866	5865	5584	5585	5566	5565	2	-1	1
1886	5885	5886	5867	5866	5585	5586	5567	5566	2	-1	1
1887	5886	5887	5868	5867	5586	5587	5568	5567	2	-1	1
1888	5887	5888	5869	5868	5587	5588	5569	5568	2	-1	1
1889	5888	5889	5870	5869	5588	5589	5570	5569	2	-1	1
1890	5889	5890	5871	5870	5589	5590	5571	5570	2	-1	1
1891	5891	5892	5873	5872	5591	5592	5573	5572	2	-1	1
1892	5892	5893	5874	5873	5592	5593	5574	5573	2	-1	1
1893	5893	5894	5875	5874	5593	5594	5575	5574	2	-1	1
1894	5894	5895	5876	5875	5594	5595	5576	5575	2	-1	1
1895	5895	5896	5877	5876	5595	5596	5577	5576	2	-1	1
1896	5896	5897	5878	5877	5596	5597	5578	5577	2	-1	1
1897	5897	5898	5879	5878	5597	5598	5579	5578	2	-1	1
1898	5898	5899	5880	5879	5598	5599	5580	5579	2	-1	1
1899	5899	5900	5881	5880	5599	5600	5581	5580	2	-1	1
1900	5900	5901	5882	5881	5600	5601	5582	5581	2	-1	1
1901	5901	5902	5883	5882	5601	5602	5583	5582	2	-1	1
1902	5902	5903	5884	5883	5602	5603	5584	5583	2	-1	1
1903	5903	5904	5885	5884	5603	5604	5585	5584	2	-1	1
1904	5904	5905	5886	5885	5604	5605	5586	5585	2	-1	1
1905	5905	5906	5887	5886	5605	5606	5587	5586	2	-1	1
1906	5906	5907	5888	5887	5606	5607	5588	5587	2	-1	1
1907	5907	5908	5889	5888	5607	5608	5589	5588	2	-1	1
1908	5908	5909	5890	5889	5608	5609	5590	5589	2	-1	1
1909	5910	5911	5892	5891	5610	5611	5592	5591	2	-1	1
1910	5911	5912	5893	5892	5611	5612	5593	5592	2	-1	1
1911	5912	5913	5894	5893	5612	5613	5594	5593	2	-1	1
1912	5913	5914	5895	5894	5613	5614	5595	5594	2	-1	1
1913	5914	5915	5896	5895	5614	5615	5596	5595	2	-1	1
1914	5915	5916	5897	5896	5615	5616	5597	5596	2	-1	1
1915	5916	5917	5898	5897	5616	5617	5598	5597	2	-1	1
1916	5917	5918	5899	5898	5617	5618	5599	5598	2	-1	1
1917	5918	5919	5900	5899	5618	5619	5600	5599	2	-1	1
1918	5919	5920	5901	5900	5619	5620	5601	5600	2	-1	1
1919	5920	5921	5902	5901	5620	5621	5602	5601	2	-1	1

SER-ESB-023-3.txt

1920	5921	5922	5903	5902	5621	5622	5603	5602	2	-1	1
1921	5922	5923	5904	5903	5622	5623	5604	5603	2	-1	1
1922	5923	5924	5905	5904	5623	5624	5605	5604	2	-1	1
1923	5924	5925	5906	5905	5624	5625	5606	5605	2	-1	1
1924	5925	5926	5907	5906	5625	5626	5607	5606	2	-1	1
1925	5926	5927	5908	5907	5626	5627	5608	5607	2	-1	1
1926	5927	5928	5909	5908	5627	5628	5609	5608	2	-1	1
1927	5929	5930	5911	5910	5629	5630	5611	5610	2	-1	1
1928	5930	5931	5912	5911	5630	5631	5612	5611	2	-1	1
1929	5931	5932	5913	5912	5631	5632	5613	5612	2	-1	1
1930	5932	5933	5914	5913	5632	5633	5614	5613	2	-1	1
1931	5933	5934	5915	5914	5633	5634	5615	5614	2	-1	1
1932	5934	5935	5916	5915	5634	5635	5616	5615	2	-1	1
1933	5935	5936	5917	5916	5635	5636	5617	5616	2	-1	1
1934	5936	5937	5918	5917	5636	5637	5618	5617	2	-1	1
1935	5937	5938	5919	5918	5637	5638	5619	5618	2	-1	1
1936	5938	5939	5920	5919	5638	5639	5620	5619	2	-1	1
1937	5939	5940	5921	5920	5639	5640	5621	5620	2	-1	1
1938	5940	5941	5922	5921	5640	5641	5622	5621	2	-1	1
1939	5941	5942	5923	5922	5641	5642	5623	5622	2	-1	1
1940	5942	5943	5924	5923	5642	5643	5624	5623	2	-1	1
1941	5943	5944	5925	5924	5643	5644	5625	5624	2	-1	1
1942	5944	5945	5926	5925	5644	5645	5626	5625	2	-1	1
1943	5945	5946	5927	5926	5645	5646	5627	5626	2	-1	1
1944	5946	5947	5928	5927	5646	5647	5628	5627	2	-1	1
1945	6020	6021	6002	6001	5720	5721	5702	5701	2	-1	1
1946	6021	6022	6003	6002	5721	5722	5703	5702	2	-1	1
1947	6022	6023	6004	6003	5722	5723	5704	5703	2	-1	1
1948	6023	6024	6005	6004	5723	5724	5705	5704	2	-1	1
1949	6024	6025	6006	6005	5724	5725	5706	5705	2	-1	1
1950	6025	6026	6007	6006	5725	5726	5707	5706	2	-1	1
1951	6026	6027	6008	6007	5726	5727	5708	5707	2	-1	1
1952	6027	6028	6009	6008	5727	5728	5709	5708	2	-1	1
1953	6028	6029	6010	6009	5728	5729	5710	5709	2	-1	1
1954	6029	6030	6011	6010	5729	5730	5711	5710	2	-1	1
1955	6030	6031	6012	6011	5730	5731	5712	5711	2	-1	1
1956	6031	6032	6013	6012	5731	5732	5713	5712	2	-1	1
1957	6032	6033	6014	6013	5732	5733	5714	5713	2	-1	1
1958	6033	6034	6015	6014	5733	5734	5715	5714	2	-1	1
1959	6034	6035	6016	6015	5734	5735	5716	5715	2	-1	1
1960	6035	6036	6017	6016	5735	5736	5717	5716	2	-1	1
1961	6036	6037	6018	6017	5736	5737	5718	5717	2	-1	1
1962	6037	6038	6019	6018	5737	5738	5719	5718	2	-1	1
1963	6039	6040	6021	6020	5739	5740	5721	5720	2	-1	1
1964	6040	6041	6022	6021	5740	5741	5722	5721	2	-1	1
1965	6041	6042	6023	6022	5741	5742	5723	5722	2	-1	1
1966	6042	6043	6024	6023	5742	5743	5724	5723	2	-1	1
1967	6043	6044	6025	6024	5743	5744	5725	5724	2	-1	1
1968	6044	6045	6026	6025	5744	5745	5726	5725	2	-1	1
1969	6045	6046	6027	6026	5745	5746	5727	5726	2	-1	1
1970	6046	6047	6028	6027	5746	5747	5728	5727	2	-1	1
1971	6047	6048	6029	6028	5747	5748	5729	5728	2	-1	1
1972	6048	6049	6030	6029	5748	5749	5730	5729	2	-1	1
1973	6049	6050	6031	6030	5749	5750	5731	5730	2	-1	1
1974	6050	6051	6032	6031	5750	5751	5732	5731	2	-1	1
1975	6051	6052	6033	6032	5751	5752	5733	5732	2	-1	1
1976	6052	6053	6034	6033	5752	5753	5734	5733	2	-1	1
1977	6053	6054	6035	6034	5753	5754	5735	5734	2	-1	1
1978	6054	6055	6036	6035	5754	5755	5736	5735	2	-1	1
1979	6055	6056	6037	6036	5755	5756	5737	5736	2	-1	1
1980	6056	6057	6038	6037	5756	5757	5738	5737	2	-1	1
1981	6058	6059	6040	6039	5758	5759	5740	5739	2	-1	1
1982	6059	6060	6041	6040	5759	5760	5741	5740	2	-1	1

SER-ESB-023-3.txt

1983	6060	6061	6042	6041	5760	5761	5742	5741	2	-1	1
1984	6061	6062	6043	6042	5761	5762	5743	5742	2	-1	1
1985	6062	6063	6044	6043	5762	5763	5744	5743	2	-1	1
1986	6063	6064	6045	6044	5763	5764	5745	5744	2	-1	1
1987	6064	6065	6046	6045	5764	5765	5746	5745	2	-1	1
1988	6065	6066	6047	6046	5765	5766	5747	5746	2	-1	1
1989	6066	6067	6048	6047	5766	5767	5748	5747	2	-1	1
1990	6067	6068	6049	6048	5767	5768	5749	5748	2	-1	1
1991	6068	6069	6050	6049	5768	5769	5750	5749	2	-1	1
1992	6069	6070	6051	6050	5769	5770	5751	5750	2	-1	1
1993	6070	6071	6052	6051	5770	5771	5752	5751	2	-1	1
1994	6071	6072	6053	6052	5771	5772	5753	5752	2	-1	1
1995	6072	6073	6054	6053	5772	5773	5754	5753	2	-1	1
1996	6073	6074	6055	6054	5773	5774	5755	5754	2	-1	1
1997	6074	6075	6056	6055	5774	5775	5756	5755	2	-1	1
1998	6075	6076	6057	6056	5775	5776	5757	5756	2	-1	1
1999	6077	6078	6059	6058	5777	5778	5759	5758	2	-1	1
2000	6078	6079	6060	6059	5778	5779	5760	5759	2	-1	1
2001	6079	6080	6061	6060	5779	5780	5761	5760	2	-1	1
2002	6080	6081	6062	6061	5780	5781	5762	5761	2	-1	1
2003	6081	6082	6063	6062	5781	5782	5763	5762	2	-1	1
2004	6082	6083	6064	6063	5782	5783	5764	5763	2	-1	1
2005	6083	6084	6065	6064	5783	5784	5765	5764	2	-1	1
2006	6084	6085	6066	6065	5784	5785	5766	5765	2	-1	1
2007	6085	6086	6067	6066	5785	5786	5767	5766	2	-1	1
2008	6086	6087	6068	6067	5786	5787	5768	5767	2	-1	1
2009	6087	6088	6069	6068	5787	5788	5769	5768	2	-1	1
2010	6088	6089	6070	6069	5788	5789	5770	5769	2	-1	1
2011	6089	6090	6071	6070	5789	5790	5771	5770	2	-1	1
2012	6090	6091	6072	6071	5790	5791	5772	5771	2	-1	1
2013	6091	6092	6073	6072	5791	5792	5773	5772	2	-1	1
2014	6092	6093	6074	6073	5792	5793	5774	5773	2	-1	1
2015	6093	6094	6075	6074	5793	5794	5775	5774	2	-1	1
2016	6094	6095	6076	6075	5794	5795	5776	5775	2	-1	1
2017	6096	6097	6078	6077	5796	5797	5778	5777	2	-1	1
2018	6097	6098	6079	6078	5797	5798	5779	5778	2	-1	1
2019	6098	6099	6080	6079	5798	5799	5780	5779	2	-1	1
2020	6099	6100	6081	6080	5799	5800	5781	5780	2	-1	1
2021	6100	6101	6082	6081	5800	5801	5782	5781	2	-1	1
2022	6101	6102	6083	6082	5801	5802	5783	5782	2	-1	1
2023	6102	6103	6084	6083	5802	5803	5784	5783	2	-1	1
2024	6103	6104	6085	6084	5803	5804	5785	5784	2	-1	1
2025	6104	6105	6086	6085	5804	5805	5786	5785	2	-1	1
2026	6105	6106	6087	6086	5805	5806	5787	5786	2	-1	1
2027	6106	6107	6088	6087	5806	5807	5788	5787	2	-1	1
2028	6107	6108	6089	6088	5807	5808	5789	5788	2	-1	1
2029	6108	6109	6090	6089	5808	5809	5790	5789	2	-1	1
2030	6109	6110	6091	6090	5809	5810	5791	5790	2	-1	1
2031	6110	6111	6092	6091	5810	5811	5792	5791	2	-1	1
2032	6111	6112	6093	6092	5811	5812	5793	5792	2	-1	1
2033	6112	6113	6094	6093	5812	5813	5794	5793	2	-1	1
2034	6113	6114	6095	6094	5813	5814	5795	5794	2	-1	1
2035	6115	6116	6097	6096	5815	5816	5797	5796	2	-1	1
2036	6116	6117	6098	6097	5816	5817	5798	5797	2	-1	1
2037	6117	6118	6099	6098	5817	5818	5799	5798	2	-1	1
2038	6118	6119	6100	6099	5818	5819	5800	5799	2	-1	1
2039	6119	6120	6101	6100	5819	5820	5801	5800	2	-1	1
2040	6120	6121	6102	6101	5820	5821	5802	5801	2	-1	1
2041	6121	6122	6103	6102	5821	5822	5803	5802	2	-1	1
2042	6122	6123	6104	6103	5822	5823	5804	5803	2	-1	1
2043	6123	6124	6105	6104	5823	5824	5805	5804	2	-1	1
2044	6124	6125	6106	6105	5824	5825	5806	5805	2	-1	1
2045	6125	6126	6107	6106	5825	5826	5807	5806	2	-1	1

SER-ESB-023-3.txt

2046	6126	6127	6108	6107	5826	5827	5808	5807	2	-1	1
2047	6127	6128	6109	6108	5827	5828	5809	5808	2	-1	1
2048	6128	6129	6110	6109	5828	5829	5810	5809	2	-1	1
2049	6129	6130	6111	6110	5829	5830	5811	5810	2	-1	1
2050	6130	6131	6112	6111	5830	5831	5812	5811	2	-1	1
2051	6131	6132	6113	6112	5831	5832	5813	5812	2	-1	1
2052	6132	6133	6114	6113	5832	5833	5814	5813	2	-1	1
2053	6134	6135	6116	6115	5834	5835	5816	5815	2	-1	1
2054	6135	6136	6117	6116	5835	5836	5817	5816	2	-1	1
2055	6136	6137	6118	6117	5836	5837	5818	5817	2	-1	1
2056	6137	6138	6119	6118	5837	5838	5819	5818	2	-1	1
2057	6138	6139	6120	6119	5838	5839	5820	5819	2	-1	1
2058	6139	6140	6121	6120	5839	5840	5821	5820	2	-1	1
2059	6140	6141	6122	6121	5840	5841	5822	5821	2	-1	1
2060	6141	6142	6123	6122	5841	5842	5823	5822	2	-1	1
2061	6142	6143	6124	6123	5842	5843	5824	5823	2	-1	1
2062	6143	6144	6125	6124	5843	5844	5825	5824	2	-1	1
2063	6144	6145	6126	6125	5844	5845	5826	5825	2	-1	1
2064	6145	6146	6127	6126	5845	5846	5827	5826	2	-1	1
2065	6146	6147	6128	6127	5846	5847	5828	5827	2	-1	1
2066	6147	6148	6129	6128	5847	5848	5829	5828	2	-1	1
2067	6148	6149	6130	6129	5848	5849	5830	5829	2	-1	1
2068	6149	6150	6131	6130	5849	5850	5831	5830	2	-1	1
2069	6150	6151	6132	6131	5850	5851	5832	5831	2	-1	1
2070	6151	6152	6133	6132	5851	5852	5833	5832	2	-1	1
2071	6153	6154	6135	6134	5853	5854	5835	5834	2	-1	1
2072	6154	6155	6136	6135	5854	5855	5836	5835	2	-1	1
2073	6155	6156	6137	6136	5855	5856	5837	5836	2	-1	1
2074	6156	6157	6138	6137	5856	5857	5838	5837	2	-1	1
2075	6157	6158	6139	6138	5857	5858	5839	5838	2	-1	1
2076	6158	6159	6140	6139	5858	5859	5840	5839	2	-1	1
2077	6159	6160	6141	6140	5859	5860	5841	5840	2	-1	1
2078	6160	6161	6142	6141	5860	5861	5842	5841	2	-1	1
2079	6161	6162	6143	6142	5861	5862	5843	5842	2	-1	1
2080	6162	6163	6144	6143	5862	5863	5844	5843	2	-1	1
2081	6163	6164	6145	6144	5863	5864	5845	5844	2	-1	1
2082	6164	6165	6146	6145	5864	5865	5846	5845	2	-1	1
2083	6165	6166	6147	6146	5865	5866	5847	5846	2	-1	1
2084	6166	6167	6148	6147	5866	5867	5848	5847	2	-1	1
2085	6167	6168	6149	6148	5867	5868	5849	5848	2	-1	1
2086	6168	6169	6150	6149	5868	5869	5850	5849	2	-1	1
2087	6169	6170	6151	6150	5869	5870	5851	5850	2	-1	1
2088	6170	6171	6152	6151	5870	5871	5852	5851	2	-1	1
2089	6172	6173	6154	6153	5872	5873	5854	5853	2	-1	1
2090	6173	6174	6155	6154	5873	5874	5855	5854	2	-1	1
2091	6174	6175	6156	6155	5874	5875	5856	5855	2	-1	1
2092	6175	6176	6157	6156	5875	5876	5857	5856	2	-1	1
2093	6176	6177	6158	6157	5876	5877	5858	5857	2	-1	1
2094	6177	6178	6159	6158	5877	5878	5859	5858	2	-1	1
2095	6178	6179	6160	6159	5878	5879	5860	5859	2	-1	1
2096	6179	6180	6161	6160	5879	5880	5861	5860	2	-1	1
2097	6180	6181	6162	6161	5880	5881	5862	5861	2	-1	1
2098	6181	6182	6163	6162	5881	5882	5863	5862	2	-1	1
2099	6182	6183	6164	6163	5882	5883	5864	5863	2	-1	1
2100	6183	6184	6165	6164	5883	5884	5865	5864	2	-1	1
2101	6184	6185	6166	6165	5884	5885	5866	5865	2	-1	1
2102	6185	6186	6167	6166	5885	5886	5867	5866	2	-1	1
2103	6186	6187	6168	6167	5886	5887	5868	5867	2	-1	1
2104	6187	6188	6169	6168	5887	5888	5869	5868	2	-1	1
2105	6188	6189	6170	6169	5888	5889	5870	5869	2	-1	1
2106	6189	6190	6171	6170	5889	5890	5871	5870	2	-1	1
2107	6191	6192	6173	6172	5891	5892	5873	5872	2	-1	1
2108	6192	6193	6174	6173	5892	5893	5874	5873	2	-1	1

SER-ESB-023-3.txt

2109	6193	6194	6175	6174	5893	5894	5875	5874	2	-1	1
2110	6194	6195	6176	6175	5894	5895	5876	5875	2	-1	1
2111	6195	6196	6177	6176	5895	5896	5877	5876	2	-1	1
2112	6196	6197	6178	6177	5896	5897	5878	5877	2	-1	1
2113	6197	6198	6179	6178	5897	5898	5879	5878	2	-1	1
2114	6198	6199	6180	6179	5898	5899	5880	5879	2	-1	1
2115	6199	6200	6181	6180	5899	5900	5881	5880	2	-1	1
2116	6200	6201	6182	6181	5900	5901	5882	5881	2	-1	1
2117	6201	6202	6183	6182	5901	5902	5883	5882	2	-1	1
2118	6202	6203	6184	6183	5902	5903	5884	5883	2	-1	1
2119	6203	6204	6185	6184	5903	5904	5885	5884	2	-1	1
2120	6204	6205	6186	6185	5904	5905	5886	5885	2	-1	1
2121	6205	6206	6187	6186	5905	5906	5887	5886	2	-1	1
2122	6206	6207	6188	6187	5906	5907	5888	5887	2	-1	1
2123	6207	6208	6189	6188	5907	5908	5889	5888	2	-1	1
2124	6208	6209	6190	6189	5908	5909	5890	5889	2	-1	1
2125	6210	6211	6192	6191	5910	5911	5892	5891	2	-1	1
2126	6211	6212	6193	6192	5911	5912	5893	5892	2	-1	1
2127	6212	6213	6194	6193	5912	5913	5894	5893	2	-1	1
2128	6213	6214	6195	6194	5913	5914	5895	5894	2	-1	1
2129	6214	6215	6196	6195	5914	5915	5896	5895	2	-1	1
2130	6215	6216	6197	6196	5915	5916	5897	5896	2	-1	1
2131	6216	6217	6198	6197	5916	5917	5898	5897	2	-1	1
2132	6217	6218	6199	6198	5917	5918	5899	5898	2	-1	1
2133	6218	6219	6200	6199	5918	5919	5900	5899	2	-1	1
2134	6219	6220	6201	6200	5919	5920	5901	5900	2	-1	1
2135	6220	6221	6202	6201	5920	5921	5902	5901	2	-1	1
2136	6221	6222	6203	6202	5921	5922	5903	5902	2	-1	1
2137	6222	6223	6204	6203	5922	5923	5904	5903	2	-1	1
2138	6223	6224	6205	6204	5923	5924	5905	5904	2	-1	1
2139	6224	6225	6206	6205	5924	5925	5906	5905	2	-1	1
2140	6225	6226	6207	6206	5925	5926	5907	5906	2	-1	1
2141	6226	6227	6208	6207	5926	5927	5908	5907	2	-1	1
2142	6227	6228	6209	6208	5927	5928	5909	5908	2	-1	1
2143	6229	6230	6211	6210	5929	5930	5911	5910	2	-1	1
2144	6230	6231	6212	6211	5930	5931	5912	5911	2	-1	1
2145	6231	6232	6213	6212	5931	5932	5913	5912	2	-1	1
2146	6232	6233	6214	6213	5932	5933	5914	5913	2	-1	1
2147	6233	6234	6215	6214	5933	5934	5915	5914	2	-1	1
2148	6234	6235	6216	6215	5934	5935	5916	5915	2	-1	1
2149	6235	6236	6217	6216	5935	5936	5917	5916	2	-1	1
2150	6236	6237	6218	6217	5936	5937	5918	5917	2	-1	1
2151	6237	6238	6219	6218	5937	5938	5919	5918	2	-1	1
2152	6238	6239	6220	6219	5938	5939	5920	5919	2	-1	1
2153	6239	6240	6221	6220	5939	5940	5921	5920	2	-1	1
2154	6240	6241	6222	6221	5940	5941	5922	5921	2	-1	1
2155	6241	6242	6223	6222	5941	5942	5923	5922	2	-1	1
2156	6242	6243	6224	6223	5942	5943	5924	5923	2	-1	1
2157	6243	6244	6225	6224	5943	5944	5925	5924	2	-1	1
2158	6244	6245	6226	6225	5944	5945	5926	5925	2	-1	1
2159	6245	6246	6227	6226	5945	5946	5927	5926	2	-1	1
2160	6246	6247	6228	6227	5946	5947	5928	5927	2	-1	1
2161	6320	6321	6302	6301	6020	6021	6002	6001	2	-1	1
2162	6321	6322	6303	6302	6021	6022	6003	6002	2	-1	1
2163	6322	6323	6304	6303	6022	6023	6004	6003	2	-1	1
2164	6323	6324	6305	6304	6023	6024	6005	6004	2	-1	1
2165	6324	6325	6306	6305	6024	6025	6006	6005	2	-1	1
2166	6325	6326	6307	6306	6025	6026	6007	6006	2	-1	1
2167	6326	6327	6308	6307	6026	6027	6008	6007	2	-1	1
2168	6327	6328	6309	6308	6027	6028	6009	6008	2	-1	1
2169	6328	6329	6310	6309	6028	6029	6010	6009	2	-1	1
2170	6329	6330	6311	6310	6029	6030	6011	6010	2	-1	1
2171	6330	6331	6312	6311	6030	6031	6012	6011	2	-1	1

SER-ESB-023-3.txt

2172	6331	6332	6313	6312	6031	6032	6013	6012	2	-1	1
2173	6332	6333	6314	6313	6032	6033	6014	6013	2	-1	1
2174	6333	6334	6315	6314	6033	6034	6015	6014	2	-1	1
2175	6334	6335	6316	6315	6034	6035	6016	6015	2	-1	1
2176	6335	6336	6317	6316	6035	6036	6017	6016	2	-1	1
2177	6336	6337	6318	6317	6036	6037	6018	6017	2	-1	1
2178	6337	6338	6319	6318	6037	6038	6019	6018	2	-1	1
2179	6339	6340	6321	6320	6039	6040	6021	6020	2	-1	1
2180	6340	6341	6322	6321	6040	6041	6022	6021	2	-1	1
2181	6341	6342	6323	6322	6041	6042	6023	6022	2	-1	1
2182	6342	6343	6324	6323	6042	6043	6024	6023	2	-1	1
2183	6343	6344	6325	6324	6043	6044	6025	6024	2	-1	1
2184	6344	6345	6326	6325	6044	6045	6026	6025	2	-1	1
2185	6345	6346	6327	6326	6045	6046	6027	6026	2	-1	1
2186	6346	6347	6328	6327	6046	6047	6028	6027	2	-1	1
2187	6347	6348	6329	6328	6047	6048	6029	6028	2	-1	1
2188	6348	6349	6330	6329	6048	6049	6030	6029	2	-1	1
2189	6349	6350	6331	6330	6049	6050	6031	6030	2	-1	1
2190	6350	6351	6332	6331	6050	6051	6032	6031	2	-1	1
2191	6351	6352	6333	6332	6051	6052	6033	6032	2	-1	1
2192	6352	6353	6334	6333	6052	6053	6034	6033	2	-1	1
2193	6353	6354	6335	6334	6053	6054	6035	6034	2	-1	1
2194	6354	6355	6336	6335	6054	6055	6036	6035	2	-1	1
2195	6355	6356	6337	6336	6055	6056	6037	6036	2	-1	1
2196	6356	6357	6338	6337	6056	6057	6038	6037	2	-1	1
2197	6358	6359	6340	6339	6058	6059	6040	6039	2	-1	1
2198	6359	6360	6341	6340	6059	6060	6041	6040	2	-1	1
2199	6360	6361	6342	6341	6060	6061	6042	6041	2	-1	1
2200	6361	6362	6343	6342	6061	6062	6043	6042	2	-1	1
2201	6362	6363	6344	6343	6062	6063	6044	6043	2	-1	1
2202	6363	6364	6345	6344	6063	6064	6045	6044	2	-1	1
2203	6364	6365	6346	6345	6064	6065	6046	6045	2	-1	1
2204	6365	6366	6347	6346	6065	6066	6047	6046	2	-1	1
2205	6366	6367	6348	6347	6066	6067	6048	6047	2	-1	1
2206	6367	6368	6349	6348	6067	6068	6049	6048	2	-1	1
2207	6368	6369	6350	6349	6068	6069	6050	6049	2	-1	1
2208	6369	6370	6351	6350	6069	6070	6051	6050	2	-1	1
2209	6370	6371	6352	6351	6070	6071	6052	6051	2	-1	1
2210	6371	6372	6353	6352	6071	6072	6053	6052	2	-1	1
2211	6372	6373	6354	6353	6072	6073	6054	6053	2	-1	1
2212	6373	6374	6355	6354	6073	6074	6055	6054	2	-1	1
2213	6374	6375	6356	6355	6074	6075	6056	6055	2	-1	1
2214	6375	6376	6357	6356	6075	6076	6057	6056	2	-1	1
2215	6377	6378	6359	6358	6077	6078	6059	6058	2	-1	1
2216	6378	6379	6360	6359	6078	6079	6060	6059	2	-1	1
2217	6379	6380	6361	6360	6079	6080	6061	6060	2	-1	1
2218	6380	6381	6362	6361	6080	6081	6062	6061	2	-1	1
2219	6381	6382	6363	6362	6081	6082	6063	6062	2	-1	1
2220	6382	6383	6364	6363	6082	6083	6064	6063	2	-1	1
2221	6383	6384	6365	6364	6083	6084	6065	6064	2	-1	1
2222	6384	6385	6366	6365	6084	6085	6066	6065	2	-1	1
2223	6385	6386	6367	6366	6085	6086	6067	6066	2	-1	1
2224	6386	6387	6368	6367	6086	6087	6068	6067	2	-1	1
2225	6387	6388	6369	6368	6087	6088	6069	6068	2	-1	1
2226	6388	6389	6370	6369	6088	6089	6070	6069	2	-1	1
2227	6389	6390	6371	6370	6089	6090	6071	6070	2	-1	1
2228	6390	6391	6372	6371	6090	6091	6072	6071	2	-1	1
2229	6391	6392	6373	6372	6091	6092	6073	6072	2	-1	1
2230	6392	6393	6374	6373	6092	6093	6074	6073	2	-1	1
2231	6393	6394	6375	6374	6093	6094	6075	6074	2	-1	1
2232	6394	6395	6376	6375	6094	6095	6076	6075	2	-1	1
2233	6396	6397	6378	6377	6096	6097	6078	6077	2	-1	1
2234	6397	6398	6379	6378	6097	6098	6079	6078	2	-1	1

SER-ESB-023-3.txt

2235	6398	6399	6380	6379	6098	6099	6080	6079	2	-1	1
2236	6399	6400	6381	6380	6099	6100	6081	6080	2	-1	1
2237	6400	6401	6382	6381	6100	6101	6082	6081	2	-1	1
2238	6401	6402	6383	6382	6101	6102	6083	6082	2	-1	1
2239	6402	6403	6384	6383	6102	6103	6084	6083	2	-1	1
2240	6403	6404	6385	6384	6103	6104	6085	6084	2	-1	1
2241	6404	6405	6386	6385	6104	6105	6086	6085	2	-1	1
2242	6405	6406	6387	6386	6105	6106	6087	6086	2	-1	1
2243	6406	6407	6388	6387	6106	6107	6088	6087	2	-1	1
2244	6407	6408	6389	6388	6107	6108	6089	6088	2	-1	1
2245	6408	6409	6390	6389	6108	6109	6090	6089	2	-1	1
2246	6409	6410	6391	6390	6109	6110	6091	6090	2	-1	1
2247	6410	6411	6392	6391	6110	6111	6092	6091	2	-1	1
2248	6411	6412	6393	6392	6111	6112	6093	6092	2	-1	1
2249	6412	6413	6394	6393	6112	6113	6094	6093	2	-1	1
2250	6413	6414	6395	6394	6113	6114	6095	6094	2	-1	1
2251	6415	6416	6397	6396	6115	6116	6097	6096	2	-1	1
2252	6416	6417	6398	6397	6116	6117	6098	6097	2	-1	1
2253	6417	6418	6399	6398	6117	6118	6099	6098	2	-1	1
2254	6418	6419	6400	6399	6118	6119	6100	6099	2	-1	1
2255	6419	6420	6401	6400	6119	6120	6101	6100	2	-1	1
2256	6420	6421	6402	6401	6120	6121	6102	6101	2	-1	1
2257	6421	6422	6403	6402	6121	6122	6103	6102	2	-1	1
2258	6422	6423	6404	6403	6122	6123	6104	6103	2	-1	1
2259	6423	6424	6405	6404	6123	6124	6105	6104	2	-1	1
2260	6424	6425	6406	6405	6124	6125	6106	6105	2	-1	1
2261	6425	6426	6407	6406	6125	6126	6107	6106	2	-1	1
2262	6426	6427	6408	6407	6126	6127	6108	6107	2	-1	1
2263	6427	6428	6409	6408	6127	6128	6109	6108	2	-1	1
2264	6428	6429	6410	6409	6128	6129	6110	6109	2	-1	1
2265	6429	6430	6411	6410	6129	6130	6111	6110	2	-1	1
2266	6430	6431	6412	6411	6130	6131	6112	6111	2	-1	1
2267	6431	6432	6413	6412	6131	6132	6113	6112	2	-1	1
2268	6432	6433	6414	6413	6132	6133	6114	6113	2	-1	1
2269	6434	6435	6416	6415	6134	6135	6116	6115	2	-1	1
2270	6435	6436	6417	6416	6135	6136	6117	6116	2	-1	1
2271	6436	6437	6418	6417	6136	6137	6118	6117	2	-1	1
2272	6437	6438	6419	6418	6137	6138	6119	6118	2	-1	1
2273	6438	6439	6420	6419	6138	6139	6120	6119	2	-1	1
2274	6439	6440	6421	6420	6139	6140	6121	6120	2	-1	1
2275	6440	6441	6422	6421	6140	6141	6122	6121	2	-1	1
2276	6441	6442	6423	6422	6141	6142	6123	6122	2	-1	1
2277	6442	6443	6424	6423	6142	6143	6124	6123	2	-1	1
2278	6443	6444	6425	6424	6143	6144	6125	6124	2	-1	1
2279	6444	6445	6426	6425	6144	6145	6126	6125	2	-1	1
2280	6445	6446	6427	6426	6145	6146	6127	6126	2	-1	1
2281	6446	6447	6428	6427	6146	6147	6128	6127	2	-1	1
2282	6447	6448	6429	6428	6147	6148	6129	6128	2	-1	1
2283	6448	6449	6430	6429	6148	6149	6130	6129	2	-1	1
2284	6449	6450	6431	6430	6149	6150	6131	6130	2	-1	1
2285	6450	6451	6432	6431	6150	6151	6132	6131	2	-1	1
2286	6451	6452	6433	6432	6151	6152	6133	6132	2	-1	1
2287	6453	6454	6435	6434	6153	6154	6135	6134	2	-1	1
2288	6454	6455	6436	6435	6154	6155	6136	6135	2	-1	1
2289	6455	6456	6437	6436	6155	6156	6137	6136	2	-1	1
2290	6456	6457	6438	6437	6156	6157	6138	6137	2	-1	1
2291	6457	6458	6439	6438	6157	6158	6139	6138	2	-1	1
2292	6458	6459	6440	6439	6158	6159	6140	6139	2	-1	1
2293	6459	6460	6441	6440	6159	6160	6141	6140	2	-1	1
2294	6460	6461	6442	6441	6160	6161	6142	6141	2	-1	1
2295	6461	6462	6443	6442	6161	6162	6143	6142	2	-1	1
2296	6462	6463	6444	6443	6162	6163	6144	6143	2	-1	1
2297	6463	6464	6445	6444	6163	6164	6145	6144	2	-1	1

SER-ESB-023-3.txt

2298	6464	6465	6446	6445	6164	6165	6146	6145	2	-1	1
2299	6465	6466	6447	6446	6165	6166	6147	6146	2	-1	1
2300	6466	6467	6448	6447	6166	6167	6148	6147	2	-1	1
2301	6467	6468	6449	6448	6167	6168	6149	6148	2	-1	1
2302	6468	6469	6450	6449	6168	6169	6150	6149	2	-1	1
2303	6469	6470	6451	6450	6169	6170	6151	6150	2	-1	1
2304	6470	6471	6452	6451	6170	6171	6152	6151	2	-1	1
2305	6472	6473	6454	6453	6172	6173	6154	6153	2	-1	1
2306	6473	6474	6455	6454	6173	6174	6155	6154	2	-1	1
2307	6474	6475	6456	6455	6174	6175	6156	6155	2	-1	1
2308	6475	6476	6457	6456	6175	6176	6157	6156	2	-1	1
2309	6476	6477	6458	6457	6176	6177	6158	6157	2	-1	1
2310	6477	6478	6459	6458	6177	6178	6159	6158	2	-1	1
2311	6478	6479	6460	6459	6178	6179	6160	6159	2	-1	1
2312	6479	6480	6461	6460	6179	6180	6161	6160	2	-1	1
2313	6480	6481	6462	6461	6180	6181	6162	6161	2	-1	1
2314	6481	6482	6463	6462	6181	6182	6163	6162	2	-1	1
2315	6482	6483	6464	6463	6182	6183	6164	6163	2	-1	1
2316	6483	6484	6465	6464	6183	6184	6165	6164	2	-1	1
2317	6484	6485	6466	6465	6184	6185	6166	6165	2	-1	1
2318	6485	6486	6467	6466	6185	6186	6167	6166	2	-1	1
2319	6486	6487	6468	6467	6186	6187	6168	6167	2	-1	1
2320	6487	6488	6469	6468	6187	6188	6169	6168	2	-1	1
2321	6488	6489	6470	6469	6188	6189	6170	6169	2	-1	1
2322	6489	6490	6471	6470	6189	6190	6171	6170	2	-1	1
2323	6491	6492	6473	6472	6191	6192	6173	6172	2	-1	1
2324	6492	6493	6474	6473	6192	6193	6174	6173	2	-1	1
2325	6493	6494	6475	6474	6193	6194	6175	6174	2	-1	1
2326	6494	6495	6476	6475	6194	6195	6176	6175	2	-1	1
2327	6495	6496	6477	6476	6195	6196	6177	6176	2	-1	1
2328	6496	6497	6478	6477	6196	6197	6178	6177	2	-1	1
2329	6497	6498	6479	6478	6197	6198	6179	6178	2	-1	1
2330	6498	6499	6480	6479	6198	6199	6180	6179	2	-1	1
2331	6499	6500	6481	6480	6199	6200	6181	6180	2	-1	1
2332	6500	6501	6482	6481	6200	6201	6182	6181	2	-1	1
2333	6501	6502	6483	6482	6201	6202	6183	6182	2	-1	1
2334	6502	6503	6484	6483	6202	6203	6184	6183	2	-1	1
2335	6503	6504	6485	6484	6203	6204	6185	6184	2	-1	1
2336	6504	6505	6486	6485	6204	6205	6186	6185	2	-1	1
2337	6505	6506	6487	6486	6205	6206	6187	6186	2	-1	1
2338	6506	6507	6488	6487	6206	6207	6188	6187	2	-1	1
2339	6507	6508	6489	6488	6207	6208	6189	6188	2	-1	1
2340	6508	6509	6490	6489	6208	6209	6190	6189	2	-1	1
2341	6510	6511	6492	6491	6210	6211	6192	6191	2	-1	1
2342	6511	6512	6493	6492	6211	6212	6193	6192	2	-1	1
2343	6512	6513	6494	6493	6212	6213	6194	6193	2	-1	1
2344	6513	6514	6495	6494	6213	6214	6195	6194	2	-1	1
2345	6514	6515	6496	6495	6214	6215	6196	6195	2	-1	1
2346	6515	6516	6497	6496	6215	6216	6197	6196	2	-1	1
2347	6516	6517	6498	6497	6216	6217	6198	6197	2	-1	1
2348	6517	6518	6499	6498	6217	6218	6199	6198	2	-1	1
2349	6518	6519	6500	6499	6218	6219	6200	6199	2	-1	1
2350	6519	6520	6501	6500	6219	6220	6201	6200	2	-1	1
2351	6520	6521	6502	6501	6220	6221	6202	6201	2	-1	1
2352	6521	6522	6503	6502	6221	6222	6203	6202	2	-1	1
2353	6522	6523	6504	6503	6222	6223	6204	6203	2	-1	1
2354	6523	6524	6505	6504	6223	6224	6205	6204	2	-1	1
2355	6524	6525	6506	6505	6224	6225	6206	6205	2	-1	1
2356	6525	6526	6507	6506	6225	6226	6207	6206	2	-1	1
2357	6526	6527	6508	6507	6226	6227	6208	6207	2	-1	1
2358	6527	6528	6509	6508	6227	6228	6209	6208	2	-1	1
2359	6529	6530	6511	6510	6229	6230	6211	6210	2	-1	1
2360	6530	6531	6512	6511	6230	6231	6212	6211	2	-1	1

SER-ESB-023-3.txt

2361	6531	6532	6513	6512	6231	6232	6213	6212	2	-1	1
2362	6532	6533	6514	6513	6232	6233	6214	6213	2	-1	1
2363	6533	6534	6515	6514	6233	6234	6215	6214	2	-1	1
2364	6534	6535	6516	6515	6234	6235	6216	6215	2	-1	1
2365	6535	6536	6517	6516	6235	6236	6217	6216	2	-1	1
2366	6536	6537	6518	6517	6236	6237	6218	6217	2	-1	1
2367	6537	6538	6519	6518	6237	6238	6219	6218	2	-1	1
2368	6538	6539	6520	6519	6238	6239	6220	6219	2	-1	1
2369	6539	6540	6521	6520	6239	6240	6221	6220	2	-1	1
2370	6540	6541	6522	6521	6240	6241	6222	6221	2	-1	1
2371	6541	6542	6523	6522	6241	6242	6223	6222	2	-1	1
2372	6542	6543	6524	6523	6242	6243	6224	6223	2	-1	1
2373	6543	6544	6525	6524	6243	6244	6225	6224	2	-1	1
2374	6544	6545	6526	6525	6244	6245	6226	6225	2	-1	1
2375	6545	6546	6527	6526	6245	6246	6227	6226	2	-1	1
2376	6546	6547	6528	6527	6246	6247	6228	6227	2	-1	1
2377	6620	6621	6602	6601	6320	6321	6302	6301	2	-1	1
2378	6621	6622	6603	6602	6321	6322	6303	6302	2	-1	1
2379	6622	6623	6604	6603	6322	6323	6304	6303	2	-1	1
2380	6623	6624	6605	6604	6323	6324	6305	6304	2	-1	1
2381	6624	6625	6606	6605	6324	6325	6306	6305	2	-1	1
2382	6625	6626	6607	6606	6325	6326	6307	6306	2	-1	1
2383	6626	6627	6608	6607	6326	6327	6308	6307	2	-1	1
2384	6627	6628	6609	6608	6327	6328	6309	6308	2	-1	1
2385	6628	6629	6610	6609	6328	6329	6310	6309	2	-1	1
2386	6629	6630	6611	6610	6329	6330	6311	6310	2	-1	1
2387	6630	6631	6612	6611	6330	6331	6312	6311	2	-1	1
2388	6631	6632	6613	6612	6331	6332	6313	6312	2	-1	1
2389	6632	6633	6614	6613	6332	6333	6314	6313	2	-1	1
2390	6633	6634	6615	6614	6333	6334	6315	6314	2	-1	1
2391	6634	6635	6616	6615	6334	6335	6316	6315	2	-1	1
2392	6635	6636	6617	6616	6335	6336	6317	6316	2	-1	1
2393	6636	6637	6618	6617	6336	6337	6318	6317	2	-1	1
2394	6637	6638	6619	6618	6337	6338	6319	6318	2	-1	1
2395	6639	6640	6621	6620	6339	6340	6321	6320	2	-1	1
2396	6640	6641	6622	6621	6340	6341	6322	6321	2	-1	1
2397	6641	6642	6623	6622	6341	6342	6323	6322	2	-1	1
2398	6642	6643	6624	6623	6342	6343	6324	6323	2	-1	1
2399	6643	6644	6625	6624	6343	6344	6325	6324	2	-1	1
2400	6644	6645	6626	6625	6344	6345	6326	6325	2	-1	1
2401	6645	6646	6627	6626	6345	6346	6327	6326	2	-1	1
2402	6646	6647	6628	6627	6346	6347	6328	6327	2	-1	1
2403	6647	6648	6629	6628	6347	6348	6329	6328	2	-1	1
2404	6648	6649	6630	6629	6348	6349	6330	6329	2	-1	1
2405	6649	6650	6631	6630	6349	6350	6331	6330	2	-1	1
2406	6650	6651	6632	6631	6350	6351	6332	6331	2	-1	1
2407	6651	6652	6633	6632	6351	6352	6333	6332	2	-1	1
2408	6652	6653	6634	6633	6352	6353	6334	6333	2	-1	1
2409	6653	6654	6635	6634	6353	6354	6335	6334	2	-1	1
2410	6654	6655	6636	6635	6354	6355	6336	6335	2	-1	1
2411	6655	6656	6637	6636	6355	6356	6337	6336	2	-1	1
2412	6656	6657	6638	6637	6356	6357	6338	6337	2	-1	1
2413	6658	6659	6640	6639	6358	6359	6340	6339	2	-1	1
2414	6659	6660	6641	6640	6359	6360	6341	6340	2	-1	1
2415	6660	6661	6642	6641	6360	6361	6342	6341	2	-1	1
2416	6661	6662	6643	6642	6361	6362	6343	6342	2	-1	1
2417	6662	6663	6644	6643	6362	6363	6344	6343	2	-1	1
2418	6663	6664	6645	6644	6363	6364	6345	6344	2	-1	1
2419	6664	6665	6646	6645	6364	6365	6346	6345	2	-1	1
2420	6665	6666	6647	6646	6365	6366	6347	6346	2	-1	1
2421	6666	6667	6648	6647	6366	6367	6348	6347	2	-1	1
2422	6667	6668	6649	6648	6367	6368	6349	6348	2	-1	1
2423	6668	6669	6650	6649	6368	6369	6350	6349	2	-1	1

SER-ESB-023-3.txt

2424	6669	6670	6651	6650	6369	6370	6351	6350	2	-1	1
2425	6670	6671	6652	6651	6370	6371	6352	6351	2	-1	1
2426	6671	6672	6653	6652	6371	6372	6353	6352	2	-1	1
2427	6672	6673	6654	6653	6372	6373	6354	6353	2	-1	1
2428	6673	6674	6655	6654	6373	6374	6355	6354	2	-1	1
2429	6674	6675	6656	6655	6374	6375	6356	6355	2	-1	1
2430	6675	6676	6657	6656	6375	6376	6357	6356	2	-1	1
2431	6677	6678	6659	6658	6377	6378	6359	6358	2	-1	1
2432	6678	6679	6660	6659	6378	6379	6360	6359	2	-1	1
2433	6679	6680	6661	6660	6379	6380	6361	6360	2	-1	1
2434	6680	6681	6662	6661	6380	6381	6362	6361	2	-1	1
2435	6681	6682	6663	6662	6381	6382	6363	6362	2	-1	1
2436	6682	6683	6664	6663	6382	6383	6364	6363	2	-1	1
2437	6683	6684	6665	6664	6383	6384	6365	6364	2	-1	1
2438	6684	6685	6666	6665	6384	6385	6366	6365	2	-1	1
2439	6685	6686	6667	6666	6385	6386	6367	6366	2	-1	1
2440	6686	6687	6668	6667	6386	6387	6368	6367	2	-1	1
2441	6687	6688	6669	6668	6387	6388	6369	6368	2	-1	1
2442	6688	6689	6670	6669	6388	6389	6370	6369	2	-1	1
2443	6689	6690	6671	6670	6389	6390	6371	6370	2	-1	1
2444	6690	6691	6672	6671	6390	6391	6372	6371	2	-1	1
2445	6691	6692	6673	6672	6391	6392	6373	6372	2	-1	1
2446	6692	6693	6674	6673	6392	6393	6374	6373	2	-1	1
2447	6693	6694	6675	6674	6393	6394	6375	6374	2	-1	1
2448	6694	6695	6676	6675	6394	6395	6376	6375	2	-1	1
2449	6696	6697	6678	6677	6396	6397	6378	6377	2	-1	1
2450	6697	6698	6679	6678	6397	6398	6379	6378	2	-1	1
2451	6698	6699	6680	6679	6398	6399	6380	6379	2	-1	1
2452	6699	6700	6681	6680	6399	6400	6381	6380	2	-1	1
2453	6700	6701	6682	6681	6400	6401	6382	6381	2	-1	1
2454	6701	6702	6683	6682	6401	6402	6383	6382	2	-1	1
2455	6702	6703	6684	6683	6402	6403	6384	6383	2	-1	1
2456	6703	6704	6685	6684	6403	6404	6385	6384	2	-1	1
2457	6704	6705	6686	6685	6404	6405	6386	6385	2	-1	1
2458	6705	6706	6687	6686	6405	6406	6387	6386	2	-1	1
2459	6706	6707	6688	6687	6406	6407	6388	6387	2	-1	1
2460	6707	6708	6689	6688	6407	6408	6389	6388	2	-1	1
2461	6708	6709	6690	6689	6408	6409	6390	6389	2	-1	1
2462	6709	6710	6691	6690	6409	6410	6391	6390	2	-1	1
2463	6710	6711	6692	6691	6410	6411	6392	6391	2	-1	1
2464	6711	6712	6693	6692	6411	6412	6393	6392	2	-1	1
2465	6712	6713	6694	6693	6412	6413	6394	6393	2	-1	1
2466	6713	6714	6695	6694	6413	6414	6395	6394	2	-1	1
2467	6715	6716	6697	6696	6415	6416	6397	6396	2	-1	1
2468	6716	6717	6698	6697	6416	6417	6398	6397	2	-1	1
2469	6717	6718	6699	6698	6417	6418	6399	6398	2	-1	1
2470	6718	6719	6700	6699	6418	6419	6400	6399	2	-1	1
2471	6719	6720	6701	6700	6419	6420	6401	6400	2	-1	1
2472	6720	6721	6702	6701	6420	6421	6402	6401	2	-1	1
2473	6721	6722	6703	6702	6421	6422	6403	6402	2	-1	1
2474	6722	6723	6704	6703	6422	6423	6404	6403	2	-1	1
2475	6723	6724	6705	6704	6423	6424	6405	6404	2	-1	1
2476	6724	6725	6706	6705	6424	6425	6406	6405	2	-1	1
2477	6725	6726	6707	6706	6425	6426	6407	6406	2	-1	1
2478	6726	6727	6708	6707	6426	6427	6408	6407	2	-1	1
2479	6727	6728	6709	6708	6427	6428	6409	6408	2	-1	1
2480	6728	6729	6710	6709	6428	6429	6410	6409	2	-1	1
2481	6729	6730	6711	6710	6429	6430	6411	6410	2	-1	1
2482	6730	6731	6712	6711	6430	6431	6412	6411	2	-1	1
2483	6731	6732	6713	6712	6431	6432	6413	6412	2	-1	1
2484	6732	6733	6714	6713	6432	6433	6414	6413	2	-1	1
2485	6734	6735	6716	6715	6434	6435	6416	6415	2	-1	1
2486	6735	6736	6717	6716	6435	6436	6417	6416	2	-1	1

SER-ESB-023-3.txt

2487	6736	6737	6718	6717	6436	6437	6418	6417	2	-1	1
2488	6737	6738	6719	6718	6437	6438	6419	6418	2	-1	1
2489	6738	6739	6720	6719	6438	6439	6420	6419	2	-1	1
2490	6739	6740	6721	6720	6439	6440	6421	6420	2	-1	1
2491	6740	6741	6722	6721	6440	6441	6422	6421	2	-1	1
2492	6741	6742	6723	6722	6441	6442	6423	6422	2	-1	1
2493	6742	6743	6724	6723	6442	6443	6424	6423	2	-1	1
2494	6743	6744	6725	6724	6443	6444	6425	6424	2	-1	1
2495	6744	6745	6726	6725	6444	6445	6426	6425	2	-1	1
2496	6745	6746	6727	6726	6445	6446	6427	6426	2	-1	1
2497	6746	6747	6728	6727	6446	6447	6428	6427	2	-1	1
2498	6747	6748	6729	6728	6447	6448	6429	6428	2	-1	1
2499	6748	6749	6730	6729	6448	6449	6430	6429	2	-1	1
2500	6749	6750	6731	6730	6449	6450	6431	6430	2	-1	1
2501	6750	6751	6732	6731	6450	6451	6432	6431	2	-1	1
2502	6751	6752	6733	6732	6451	6452	6433	6432	2	-1	1
2503	6753	6754	6735	6734	6453	6454	6435	6434	2	-1	1
2504	6754	6755	6736	6735	6454	6455	6436	6435	2	-1	1
2505	6755	6756	6737	6736	6455	6456	6437	6436	2	-1	1
2506	6756	6757	6738	6737	6456	6457	6438	6437	2	-1	1
2507	6757	6758	6739	6738	6457	6458	6439	6438	2	-1	1
2508	6758	6759	6740	6739	6458	6459	6440	6439	2	-1	1
2509	6759	6760	6741	6740	6459	6460	6441	6440	2	-1	1
2510	6760	6761	6742	6741	6460	6461	6442	6441	2	-1	1
2511	6761	6762	6743	6742	6461	6462	6443	6442	2	-1	1
2512	6762	6763	6744	6743	6462	6463	6444	6443	2	-1	1
2513	6763	6764	6745	6744	6463	6464	6445	6444	2	-1	1
2514	6764	6765	6746	6745	6464	6465	6446	6445	2	-1	1
2515	6765	6766	6747	6746	6465	6466	6447	6446	2	-1	1
2516	6766	6767	6748	6747	6466	6467	6448	6447	2	-1	1
2517	6767	6768	6749	6748	6467	6468	6449	6448	2	-1	1
2518	6768	6769	6750	6749	6468	6469	6450	6449	2	-1	1
2519	6769	6770	6751	6750	6469	6470	6451	6450	2	-1	1
2520	6770	6771	6752	6751	6470	6471	6452	6451	2	-1	1
2521	6772	6773	6754	6753	6472	6473	6454	6453	2	-1	1
2522	6773	6774	6755	6754	6473	6474	6455	6454	2	-1	1
2523	6774	6775	6756	6755	6474	6475	6456	6455	2	-1	1
2524	6775	6776	6757	6756	6475	6476	6457	6456	2	-1	1
2525	6776	6777	6758	6757	6476	6477	6458	6457	2	-1	1
2526	6777	6778	6759	6758	6477	6478	6459	6458	2	-1	1
2527	6778	6779	6760	6759	6478	6479	6460	6459	2	-1	1
2528	6779	6780	6761	6760	6479	6480	6461	6460	2	-1	1
2529	6780	6781	6762	6761	6480	6481	6462	6461	2	-1	1
2530	6781	6782	6763	6762	6481	6482	6463	6462	2	-1	1
2531	6782	6783	6764	6763	6482	6483	6464	6463	2	-1	1
2532	6783	6784	6765	6764	6483	6484	6465	6464	2	-1	1
2533	6784	6785	6766	6765	6484	6485	6466	6465	2	-1	1
2534	6785	6786	6767	6766	6485	6486	6467	6466	2	-1	1
2535	6786	6787	6768	6767	6486	6487	6468	6467	2	-1	1
2536	6787	6788	6769	6768	6487	6488	6469	6468	2	-1	1
2537	6788	6789	6770	6769	6488	6489	6470	6469	2	-1	1
2538	6789	6790	6771	6770	6489	6490	6471	6470	2	-1	1
2539	6791	6792	6773	6772	6491	6492	6473	6472	2	-1	1
2540	6792	6793	6774	6773	6492	6493	6474	6473	2	-1	1
2541	6793	6794	6775	6774	6493	6494	6475	6474	2	-1	1
2542	6794	6795	6776	6775	6494	6495	6476	6475	2	-1	1
2543	6795	6796	6777	6776	6495	6496	6477	6476	2	-1	1
2544	6796	6797	6778	6777	6496	6497	6478	6477	2	-1	1
2545	6797	6798	6779	6778	6497	6498	6479	6478	2	-1	1
2546	6798	6799	6780	6779	6498	6499	6480	6479	2	-1	1
2547	6799	6800	6781	6780	6499	6500	6481	6480	2	-1	1
2548	6800	6801	6782	6781	6500	6501	6482	6481	2	-1	1
2549	6801	6802	6783	6782	6501	6502	6483	6482	2	-1	1

SER-ESB-023-3.txt

2550	6802	6803	6784	6783	6502	6503	6484	6483	2	-1	1
2551	6803	6804	6785	6784	6503	6504	6485	6484	2	-1	1
2552	6804	6805	6786	6785	6504	6505	6486	6485	2	-1	1
2553	6805	6806	6787	6786	6505	6506	6487	6486	2	-1	1
2554	6806	6807	6788	6787	6506	6507	6488	6487	2	-1	1
2555	6807	6808	6789	6788	6507	6508	6489	6488	2	-1	1
2556	6808	6809	6790	6789	6508	6509	6490	6489	2	-1	1
2557	6810	6811	6792	6791	6510	6511	6492	6491	2	-1	1
2558	6811	6812	6793	6792	6511	6512	6493	6492	2	-1	1
2559	6812	6813	6794	6793	6512	6513	6494	6493	2	-1	1
2560	6813	6814	6795	6794	6513	6514	6495	6494	2	-1	1
2561	6814	6815	6796	6795	6514	6515	6496	6495	2	-1	1
2562	6815	6816	6797	6796	6515	6516	6497	6496	2	-1	1
2563	6816	6817	6798	6797	6516	6517	6498	6497	2	-1	1
2564	6817	6818	6799	6798	6517	6518	6499	6498	2	-1	1
2565	6818	6819	6800	6799	6518	6519	6500	6499	2	-1	1
2566	6819	6820	6801	6800	6519	6520	6501	6500	2	-1	1
2567	6820	6821	6802	6801	6520	6521	6502	6501	2	-1	1
2568	6821	6822	6803	6802	6521	6522	6503	6502	2	-1	1
2569	6822	6823	6804	6803	6522	6523	6504	6503	2	-1	1
2570	6823	6824	6805	6804	6523	6524	6505	6504	2	-1	1
2571	6824	6825	6806	6805	6524	6525	6506	6505	2	-1	1
2572	6825	6826	6807	6806	6525	6526	6507	6506	2	-1	1
2573	6826	6827	6808	6807	6526	6527	6508	6507	2	-1	1
2574	6827	6828	6809	6808	6527	6528	6509	6508	2	-1	1
2575	6829	6830	6811	6810	6529	6530	6511	6510	2	-1	1
2576	6830	6831	6812	6811	6530	6531	6512	6511	2	-1	1
2577	6831	6832	6813	6812	6531	6532	6513	6512	2	-1	1
2578	6832	6833	6814	6813	6532	6533	6514	6513	2	-1	1
2579	6833	6834	6815	6814	6533	6534	6515	6514	2	-1	1
2580	6834	6835	6816	6815	6534	6535	6516	6515	2	-1	1
2581	6835	6836	6817	6816	6535	6536	6517	6516	2	-1	1
2582	6836	6837	6818	6817	6536	6537	6518	6517	2	-1	1
2583	6837	6838	6819	6818	6537	6538	6519	6518	2	-1	1
2584	6838	6839	6820	6819	6538	6539	6520	6519	2	-1	1
2585	6839	6840	6821	6820	6539	6540	6521	6520	2	-1	1
2586	6840	6841	6822	6821	6540	6541	6522	6521	2	-1	1
2587	6841	6842	6823	6822	6541	6542	6523	6522	2	-1	1
2588	6842	6843	6824	6823	6542	6543	6524	6523	2	-1	1
2589	6843	6844	6825	6824	6543	6544	6525	6524	2	-1	1
2590	6844	6845	6826	6825	6544	6545	6526	6525	2	-1	1
2591	6845	6846	6827	6826	6545	6546	6527	6526	2	-1	1
2592	6846	6847	6828	6827	6546	6547	6528	6527	2	-1	1
2593	6920	6921	6902	6901	6620	6621	6602	6601	2	-1	1
2594	6921	6922	6903	6902	6621	6622	6603	6602	2	-1	1
2595	6922	6923	6904	6903	6622	6623	6604	6603	2	-1	1
2596	6923	6924	6905	6904	6623	6624	6605	6604	2	-1	1
2597	6924	6925	6906	6905	6624	6625	6606	6605	2	-1	1
2598	6925	6926	6907	6906	6625	6626	6607	6606	2	-1	1
2599	6926	6927	6908	6907	6626	6627	6608	6607	2	-1	1
2600	6927	6928	6909	6908	6627	6628	6609	6608	2	-1	1
2601	6928	6929	6910	6909	6628	6629	6610	6609	2	-1	1
2602	6929	6930	6911	6910	6629	6630	6611	6610	2	-1	1
2603	6930	6931	6912	6911	6630	6631	6612	6611	2	-1	1
2604	6931	6932	6913	6912	6631	6632	6613	6612	2	-1	1
2605	6932	6933	6914	6913	6632	6633	6614	6613	2	-1	1
2606	6933	6934	6915	6914	6633	6634	6615	6614	2	-1	1
2607	6934	6935	6916	6915	6634	6635	6616	6615	2	-1	1
2608	6935	6936	6917	6916	6635	6636	6617	6616	2	-1	1
2609	6936	6937	6918	6917	6636	6637	6618	6617	2	-1	1
2610	6937	6938	6919	6918	6637	6638	6619	6618	2	-1	1
2611	6939	6940	6921	6920	6639	6640	6621	6620	2	-1	1
2612	6940	6941	6922	6921	6640	6641	6622	6621	2	-1	1

SER-ESB-023-3.txt

2613	6941	6942	6923	6922	6641	6642	6623	6622	2	-1	1
2614	6942	6943	6924	6923	6642	6643	6624	6623	2	-1	1
2615	6943	6944	6925	6924	6643	6644	6625	6624	2	-1	1
2616	6944	6945	6926	6925	6644	6645	6626	6625	2	-1	1
2617	6945	6946	6927	6926	6645	6646	6627	6626	2	-1	1
2618	6946	6947	6928	6927	6646	6647	6628	6627	2	-1	1
2619	6947	6948	6929	6928	6647	6648	6629	6628	2	-1	1
2620	6948	6949	6930	6929	6648	6649	6630	6629	2	-1	1
2621	6949	6950	6931	6930	6649	6650	6631	6630	2	-1	1
2622	6950	6951	6932	6931	6650	6651	6632	6631	2	-1	1
2623	6951	6952	6933	6932	6651	6652	6633	6632	2	-1	1
2624	6952	6953	6934	6933	6652	6653	6634	6633	2	-1	1
2625	6953	6954	6935	6934	6653	6654	6635	6634	2	-1	1
2626	6954	6955	6936	6935	6654	6655	6636	6635	2	-1	1
2627	6955	6956	6937	6936	6655	6656	6637	6636	2	-1	1
2628	6956	6957	6938	6937	6656	6657	6638	6637	2	-1	1
2629	6958	6959	6940	6939	6658	6659	6640	6639	2	-1	1
2630	6959	6960	6941	6940	6659	6660	6641	6640	2	-1	1
2631	6960	6961	6942	6941	6660	6661	6642	6641	2	-1	1
2632	6961	6962	6943	6942	6661	6662	6643	6642	2	-1	1
2633	6962	6963	6944	6943	6662	6663	6644	6643	2	-1	1
2634	6963	6964	6945	6944	6663	6664	6645	6644	2	-1	1
2635	6964	6965	6946	6945	6664	6665	6646	6645	2	-1	1
2636	6965	6966	6947	6946	6665	6666	6647	6646	2	-1	1
2637	6966	6967	6948	6947	6666	6667	6648	6647	2	-1	1
2638	6967	6968	6949	6948	6667	6668	6649	6648	2	-1	1
2639	6968	6969	6950	6949	6668	6669	6650	6649	2	-1	1
2640	6969	6970	6951	6950	6669	6670	6651	6650	2	-1	1
2641	6970	6971	6952	6951	6670	6671	6652	6651	2	-1	1
2642	6971	6972	6953	6952	6671	6672	6653	6652	2	-1	1
2643	6972	6973	6954	6953	6672	6673	6654	6653	2	-1	1
2644	6973	6974	6955	6954	6673	6674	6655	6654	2	-1	1
2645	6974	6975	6956	6955	6674	6675	6656	6655	2	-1	1
2646	6975	6976	6957	6956	6675	6676	6657	6656	2	-1	1
2647	6977	6978	6959	6958	6677	6678	6659	6658	2	-1	1
2648	6978	6979	6960	6959	6678	6679	6660	6659	2	-1	1
2649	6979	6980	6961	6960	6679	6680	6661	6660	2	-1	1
2650	6980	6981	6962	6961	6680	6681	6662	6661	2	-1	1
2651	6981	6982	6963	6962	6681	6682	6663	6662	2	-1	1
2652	6982	6983	6964	6963	6682	6683	6664	6663	2	-1	1
2653	6983	6984	6965	6964	6683	6684	6665	6664	2	-1	1
2654	6984	6985	6966	6965	6684	6685	6666	6665	2	-1	1
2655	6985	6986	6967	6966	6685	6686	6667	6666	2	-1	1
2656	6986	6987	6968	6967	6686	6687	6668	6667	2	-1	1
2657	6987	6988	6969	6968	6687	6688	6669	6668	2	-1	1
2658	6988	6989	6970	6969	6688	6689	6670	6669	2	-1	1
2659	6989	6990	6971	6970	6689	6690	6671	6670	2	-1	1
2660	6990	6991	6972	6971	6690	6691	6672	6671	2	-1	1
2661	6991	6992	6973	6972	6691	6692	6673	6672	2	-1	1
2662	6992	6993	6974	6973	6692	6693	6674	6673	2	-1	1
2663	6993	6994	6975	6974	6693	6694	6675	6674	2	-1	1
2664	6994	6995	6976	6975	6694	6695	6676	6675	2	-1	1
2665	6996	6997	6978	6977	6696	6697	6678	6677	2	-1	1
2666	6997	6998	6979	6978	6697	6698	6679	6678	2	-1	1
2667	6998	6999	6980	6979	6698	6699	6680	6679	2	-1	1
2668	6999	7000	6981	6980	6699	6700	6681	6680	2	-1	1
2669	7000	7001	6982	6981	6700	6701	6682	6681	2	-1	1
2670	7001	7002	6983	6982	6701	6702	6683	6682	2	-1	1
2671	7002	7003	6984	6983	6702	6703	6684	6683	2	-1	1
2672	7003	7004	6985	6984	6703	6704	6685	6684	2	-1	1
2673	7004	7005	6986	6985	6704	6705	6686	6685	2	-1	1
2674	7005	7006	6987	6986	6705	6706	6687	6686	2	-1	1
2675	7006	7007	6988	6987	6706	6707	6688	6687	2	-1	1

SER-ESB-023-3.txt

2676	7007	7008	6989	6988	6707	6708	6689	6688	2	-1	1
2677	7008	7009	6990	6989	6708	6709	6690	6689	2	-1	1
2678	7009	7010	6991	6990	6709	6710	6691	6690	2	-1	1
2679	7010	7011	6992	6991	6710	6711	6692	6691	2	-1	1
2680	7011	7012	6993	6992	6711	6712	6693	6692	2	-1	1
2681	7012	7013	6994	6993	6712	6713	6694	6693	2	-1	1
2682	7013	7014	6995	6994	6713	6714	6695	6694	2	-1	1
2683	7015	7016	6997	6996	6715	6716	6697	6696	2	-1	1
2684	7016	7017	6998	6997	6716	6717	6698	6697	2	-1	1
2685	7017	7018	6999	6998	6717	6718	6699	6698	2	-1	1
2686	7018	7019	7000	6999	6718	6719	6700	6699	2	-1	1
2687	7019	7020	7001	7000	6719	6720	6701	6700	2	-1	1
2688	7020	7021	7002	7001	6720	6721	6702	6701	2	-1	1
2689	7021	7022	7003	7002	6721	6722	6703	6702	2	-1	1
2690	7022	7023	7004	7003	6722	6723	6704	6703	2	-1	1
2691	7023	7024	7005	7004	6723	6724	6705	6704	2	-1	1
2692	7024	7025	7006	7005	6724	6725	6706	6705	2	-1	1
2693	7025	7026	7007	7006	6725	6726	6707	6706	2	-1	1
2694	7026	7027	7008	7007	6726	6727	6708	6707	2	-1	1
2695	7027	7028	7009	7008	6727	6728	6709	6708	2	-1	1
2696	7028	7029	7010	7009	6728	6729	6710	6709	2	-1	1
2697	7029	7030	7011	7010	6729	6730	6711	6710	2	-1	1
2698	7030	7031	7012	7011	6730	6731	6712	6711	2	-1	1
2699	7031	7032	7013	7012	6731	6732	6713	6712	2	-1	1
2700	7032	7033	7014	7013	6732	6733	6714	6713	2	-1	1
2701	7034	7035	7016	7015	6734	6735	6716	6715	2	-1	1
2702	7035	7036	7017	7016	6735	6736	6717	6716	2	-1	1
2703	7036	7037	7018	7017	6736	6737	6718	6717	2	-1	1
2704	7037	7038	7019	7018	6737	6738	6719	6718	2	-1	1
2705	7038	7039	7020	7019	6738	6739	6720	6719	2	-1	1
2706	7039	7040	7021	7020	6739	6740	6721	6720	2	-1	1
2707	7040	7041	7022	7021	6740	6741	6722	6721	2	-1	1
2708	7041	7042	7023	7022	6741	6742	6723	6722	2	-1	1
2709	7042	7043	7024	7023	6742	6743	6724	6723	2	-1	1
2710	7043	7044	7025	7024	6743	6744	6725	6724	2	-1	1
2711	7044	7045	7026	7025	6744	6745	6726	6725	2	-1	1
2712	7045	7046	7027	7026	6745	6746	6727	6726	2	-1	1
2713	7046	7047	7028	7027	6746	6747	6728	6727	2	-1	1
2714	7047	7048	7029	7028	6747	6748	6729	6728	2	-1	1
2715	7048	7049	7030	7029	6748	6749	6730	6729	2	-1	1
2716	7049	7050	7031	7030	6749	6750	6731	6730	2	-1	1
2717	7050	7051	7032	7031	6750	6751	6732	6731	2	-1	1
2718	7051	7052	7033	7032	6751	6752	6733	6732	2	-1	1
2719	7053	7054	7035	7034	6753	6754	6735	6734	2	-1	1
2720	7054	7055	7036	7035	6754	6755	6736	6735	2	-1	1
2721	7055	7056	7037	7036	6755	6756	6737	6736	2	-1	1
2722	7056	7057	7038	7037	6756	6757	6738	6737	2	-1	1
2723	7057	7058	7039	7038	6757	6758	6739	6738	2	-1	1
2724	7058	7059	7040	7039	6758	6759	6740	6739	2	-1	1
2725	7059	7060	7041	7040	6759	6760	6741	6740	2	-1	1
2726	7060	7061	7042	7041	6760	6761	6742	6741	2	-1	1
2727	7061	7062	7043	7042	6761	6762	6743	6742	2	-1	1
2728	7062	7063	7044	7043	6762	6763	6744	6743	2	-1	1
2729	7063	7064	7045	7044	6763	6764	6745	6744	2	-1	1
2730	7064	7065	7046	7045	6764	6765	6746	6745	2	-1	1
2731	7065	7066	7047	7046	6765	6766	6747	6746	2	-1	1
2732	7066	7067	7048	7047	6766	6767	6748	6747	2	-1	1
2733	7067	7068	7049	7048	6767	6768	6749	6748	2	-1	1
2734	7068	7069	7050	7049	6768	6769	6750	6749	2	-1	1
2735	7069	7070	7051	7050	6769	6770	6751	6750	2	-1	1
2736	7070	7071	7052	7051	6770	6771	6752	6751	2	-1	1
2737	7072	7073	7054	7053	6772	6773	6754	6753	2	-1	1
2738	7073	7074	7055	7054	6773	6774	6755	6754	2	-1	1

SER-ESB-023-3.txt

2739	7074	7075	7056	7055	6774	6775	6756	6755	2	-1	1
2740	7075	7076	7057	7056	6775	6776	6757	6756	2	-1	1
2741	7076	7077	7058	7057	6776	6777	6758	6757	2	-1	1
2742	7077	7078	7059	7058	6777	6778	6759	6758	2	-1	1
2743	7078	7079	7060	7059	6778	6779	6760	6759	2	-1	1
2744	7079	7080	7061	7060	6779	6780	6761	6760	2	-1	1
2745	7080	7081	7062	7061	6780	6781	6762	6761	2	-1	1
2746	7081	7082	7063	7062	6781	6782	6763	6762	2	-1	1
2747	7082	7083	7064	7063	6782	6783	6764	6763	2	-1	1
2748	7083	7084	7065	7064	6783	6784	6765	6764	2	-1	1
2749	7084	7085	7066	7065	6784	6785	6766	6765	2	-1	1
2750	7085	7086	7067	7066	6785	6786	6767	6766	2	-1	1
2751	7086	7087	7068	7067	6786	6787	6768	6767	2	-1	1
2752	7087	7088	7069	7068	6787	6788	6769	6768	2	-1	1
2753	7088	7089	7070	7069	6788	6789	6770	6769	2	-1	1
2754	7089	7090	7071	7070	6789	6790	6771	6770	2	-1	1
2755	7091	7092	7073	7072	6791	6792	6773	6772	2	-1	1
2756	7092	7093	7074	7073	6792	6793	6774	6773	2	-1	1
2757	7093	7094	7075	7074	6793	6794	6775	6774	2	-1	1
2758	7094	7095	7076	7075	6794	6795	6776	6775	2	-1	1
2759	7095	7096	7077	7076	6795	6796	6777	6776	2	-1	1
2760	7096	7097	7078	7077	6796	6797	6778	6777	2	-1	1
2761	7097	7098	7079	7078	6797	6798	6779	6778	2	-1	1
2762	7098	7099	7080	7079	6798	6799	6780	6779	2	-1	1
2763	7099	7100	7081	7080	6799	6800	6781	6780	2	-1	1
2764	7100	7101	7082	7081	6800	6801	6782	6781	2	-1	1
2765	7101	7102	7083	7082	6801	6802	6783	6782	2	-1	1
2766	7102	7103	7084	7083	6802	6803	6784	6783	2	-1	1
2767	7103	7104	7085	7084	6803	6804	6785	6784	2	-1	1
2768	7104	7105	7086	7085	6804	6805	6786	6785	2	-1	1
2769	7105	7106	7087	7086	6805	6806	6787	6786	2	-1	1
2770	7106	7107	7088	7087	6806	6807	6788	6787	2	-1	1
2771	7107	7108	7089	7088	6807	6808	6789	6788	2	-1	1
2772	7108	7109	7090	7089	6808	6809	6790	6789	2	-1	1
2773	7110	7111	7092	7091	6810	6811	6792	6791	2	-1	1
2774	7111	7112	7093	7092	6811	6812	6793	6792	2	-1	1
2775	7112	7113	7094	7093	6812	6813	6794	6793	2	-1	1
2776	7113	7114	7095	7094	6813	6814	6795	6794	2	-1	1
2777	7114	7115	7096	7095	6814	6815	6796	6795	2	-1	1
2778	7115	7116	7097	7096	6815	6816	6797	6796	2	-1	1
2779	7116	7117	7098	7097	6816	6817	6798	6797	2	-1	1
2780	7117	7118	7099	7098	6817	6818	6799	6798	2	-1	1
2781	7118	7119	7100	7099	6818	6819	6800	6799	2	-1	1
2782	7119	7120	7101	7100	6819	6820	6801	6800	2	-1	1
2783	7120	7121	7102	7101	6820	6821	6802	6801	2	-1	1
2784	7121	7122	7103	7102	6821	6822	6803	6802	2	-1	1
2785	7122	7123	7104	7103	6822	6823	6804	6803	2	-1	1
2786	7123	7124	7105	7104	6823	6824	6805	6804	2	-1	1
2787	7124	7125	7106	7105	6824	6825	6806	6805	2	-1	1
2788	7125	7126	7107	7106	6825	6826	6807	6806	2	-1	1
2789	7126	7127	7108	7107	6826	6827	6808	6807	2	-1	1
2790	7127	7128	7109	7108	6827	6828	6809	6808	2	-1	1
2791	7129	7130	7111	7110	6829	6830	6811	6810	2	-1	1
2792	7130	7131	7112	7111	6830	6831	6812	6811	2	-1	1
2793	7131	7132	7113	7112	6831	6832	6813	6812	2	-1	1
2794	7132	7133	7114	7113	6832	6833	6814	6813	2	-1	1
2795	7133	7134	7115	7114	6833	6834	6815	6814	2	-1	1
2796	7134	7135	7116	7115	6834	6835	6816	6815	2	-1	1
2797	7135	7136	7117	7116	6835	6836	6817	6816	2	-1	1
2798	7136	7137	7118	7117	6836	6837	6818	6817	2	-1	1
2799	7137	7138	7119	7118	6837	6838	6819	6818	2	-1	1
2800	7138	7139	7120	7119	6838	6839	6820	6819	2	-1	1
2801	7139	7140	7121	7120	6839	6840	6821	6820	2	-1	1

SER-ESB-023-3.txt

2802	7140	7141	7122	7121	6840	6841	6822	6821	2	-1	1
2803	7141	7142	7123	7122	6841	6842	6823	6822	2	-1	1
2804	7142	7143	7124	7123	6842	6843	6824	6823	2	-1	1
2805	7143	7144	7125	7124	6843	6844	6825	6824	2	-1	1
2806	7144	7145	7126	7125	6844	6845	6826	6825	2	-1	1
2807	7145	7146	7127	7126	6845	6846	6827	6826	2	-1	1
2808	7146	7147	7128	7127	6846	6847	6828	6827	2	-1	1
2809	7220	7221	7202	7201	6920	6921	6902	6901	2	-1	1
2810	7221	7222	7203	7202	6921	6922	6903	6902	2	-1	1
2811	7222	7223	7204	7203	6922	6923	6904	6903	2	-1	1
2812	7223	7224	7205	7204	6923	6924	6905	6904	2	-1	1
2813	7224	7225	7206	7205	6924	6925	6906	6905	2	-1	1
2814	7225	7226	7207	7206	6925	6926	6907	6906	2	-1	1
2815	7226	7227	7208	7207	6926	6927	6908	6907	2	-1	1
2816	7227	7228	7209	7208	6927	6928	6909	6908	2	-1	1
2817	7228	7229	7210	7209	6928	6929	6910	6909	2	-1	1
2818	7229	7230	7211	7210	6929	6930	6911	6910	2	-1	1
2819	7230	7231	7212	7211	6930	6931	6912	6911	2	-1	1
2820	7231	7232	7213	7212	6931	6932	6913	6912	2	-1	1
2821	7232	7233	7214	7213	6932	6933	6914	6913	2	-1	1
2822	7233	7234	7215	7214	6933	6934	6915	6914	2	-1	1
2823	7234	7235	7216	7215	6934	6935	6916	6915	2	-1	1
2824	7235	7236	7217	7216	6935	6936	6917	6916	2	-1	1
2825	7236	7237	7218	7217	6936	6937	6918	6917	2	-1	1
2826	7237	7238	7219	7218	6937	6938	6919	6918	2	-1	1
2827	7239	7240	7221	7220	6939	6940	6921	6920	2	-1	1
2828	7240	7241	7222	7221	6940	6941	6922	6921	2	-1	1
2829	7241	7242	7223	7222	6941	6942	6923	6922	2	-1	1
2830	7242	7243	7224	7223	6942	6943	6924	6923	2	-1	1
2831	7243	7244	7225	7224	6943	6944	6925	6924	2	-1	1
2832	7244	7245	7226	7225	6944	6945	6926	6925	2	-1	1
2833	7245	7246	7227	7226	6945	6946	6927	6926	2	-1	1
2834	7246	7247	7228	7227	6946	6947	6928	6927	2	-1	1
2835	7247	7248	7229	7228	6947	6948	6929	6928	2	-1	1
2836	7248	7249	7230	7229	6948	6949	6930	6929	2	-1	1
2837	7249	7250	7231	7230	6949	6950	6931	6930	2	-1	1
2838	7250	7251	7232	7231	6950	6951	6932	6931	2	-1	1
2839	7251	7252	7233	7232	6951	6952	6933	6932	2	-1	1
2840	7252	7253	7234	7233	6952	6953	6934	6933	2	-1	1
2841	7253	7254	7235	7234	6953	6954	6935	6934	2	-1	1
2842	7254	7255	7236	7235	6954	6955	6936	6935	2	-1	1
2843	7255	7256	7237	7236	6955	6956	6937	6936	2	-1	1
2844	7256	7257	7238	7237	6956	6957	6938	6937	2	-1	1
2845	7258	7259	7240	7239	6958	6959	6940	6939	2	-1	1
2846	7259	7260	7241	7240	6959	6960	6941	6940	2	-1	1
2847	7260	7261	7242	7241	6960	6961	6942	6941	2	-1	1
2848	7261	7262	7243	7242	6961	6962	6943	6942	2	-1	1
2849	7262	7263	7244	7243	6962	6963	6944	6943	2	-1	1
2850	7263	7264	7245	7244	6963	6964	6945	6944	2	-1	1
2851	7264	7265	7246	7245	6964	6965	6946	6945	2	-1	1
2852	7265	7266	7247	7246	6965	6966	6947	6946	2	-1	1
2853	7266	7267	7248	7247	6966	6967	6948	6947	2	-1	1
2854	7267	7268	7249	7248	6967	6968	6949	6948	2	-1	1
2855	7268	7269	7250	7249	6968	6969	6950	6949	2	-1	1
2856	7269	7270	7251	7250	6969	6970	6951	6950	2	-1	1
2857	7270	7271	7252	7251	6970	6971	6952	6951	2	-1	1
2858	7271	7272	7253	7252	6971	6972	6953	6952	2	-1	1
2859	7272	7273	7254	7253	6972	6973	6954	6953	2	-1	1
2860	7273	7274	7255	7254	6973	6974	6955	6954	2	-1	1
2861	7274	7275	7256	7255	6974	6975	6956	6955	2	-1	1
2862	7275	7276	7257	7256	6975	6976	6957	6956	2	-1	1
2863	7277	7278	7259	7258	6977	6978	6959	6958	2	-1	1
2864	7278	7279	7260	7259	6978	6979	6960	6959	2	-1	1

SER-ESB-023-3.txt

2865	7279	7280	7261	7260	6979	6980	6961	6960	2	-1	1
2866	7280	7281	7262	7261	6980	6981	6962	6961	2	-1	1
2867	7281	7282	7263	7262	6981	6982	6963	6962	2	-1	1
2868	7282	7283	7264	7263	6982	6983	6964	6963	2	-1	1
2869	7283	7284	7265	7264	6983	6984	6965	6964	2	-1	1
2870	7284	7285	7266	7265	6984	6985	6966	6965	2	-1	1
2871	7285	7286	7267	7266	6985	6986	6967	6966	2	-1	1
2872	7286	7287	7268	7267	6986	6987	6968	6967	2	-1	1
2873	7287	7288	7269	7268	6987	6988	6969	6968	2	-1	1
2874	7288	7289	7270	7269	6988	6989	6970	6969	2	-1	1
2875	7289	7290	7271	7270	6989	6990	6971	6970	2	-1	1
2876	7290	7291	7272	7271	6990	6991	6972	6971	2	-1	1
2877	7291	7292	7273	7272	6991	6992	6973	6972	2	-1	1
2878	7292	7293	7274	7273	6992	6993	6974	6973	2	-1	1
2879	7293	7294	7275	7274	6993	6994	6975	6974	2	-1	1
2880	7294	7295	7276	7275	6994	6995	6976	6975	2	-1	1
2881	7296	7297	7278	7277	6996	6997	6978	6977	2	-1	1
2882	7297	7298	7279	7278	6997	6998	6979	6978	2	-1	1
2883	7298	7299	7280	7279	6998	6999	6980	6979	2	-1	1
2884	7299	7300	7281	7280	6999	7000	6981	6980	2	-1	1
2885	7300	7301	7282	7281	7000	7001	6982	6981	2	-1	1
2886	7301	7302	7283	7282	7001	7002	6983	6982	2	-1	1
2887	7302	7303	7284	7283	7002	7003	6984	6983	2	-1	1
2888	7303	7304	7285	7284	7003	7004	6985	6984	2	-1	1
2889	7304	7305	7286	7285	7004	7005	6986	6985	2	-1	1
2890	7305	7306	7287	7286	7005	7006	6987	6986	2	-1	1
2891	7306	7307	7288	7287	7006	7007	6988	6987	2	-1	1
2892	7307	7308	7289	7288	7007	7008	6989	6988	2	-1	1
2893	7308	7309	7290	7289	7008	7009	6990	6989	2	-1	1
2894	7309	7310	7291	7290	7009	7010	6991	6990	2	-1	1
2895	7310	7311	7292	7291	7010	7011	6992	6991	2	-1	1
2896	7311	7312	7293	7292	7011	7012	6993	6992	2	-1	1
2897	7312	7313	7294	7293	7012	7013	6994	6993	2	-1	1
2898	7313	7314	7295	7294	7013	7014	6995	6994	2	-1	1
2899	7315	7316	7297	7296	7015	7016	6997	6996	2	-1	1
2900	7316	7317	7298	7297	7016	7017	6998	6997	2	-1	1
2901	7317	7318	7299	7298	7017	7018	6999	6998	2	-1	1
2902	7318	7319	7300	7299	7018	7019	7000	6999	2	-1	1
2903	7319	7320	7301	7300	7019	7020	7001	7000	2	-1	1
2904	7320	7321	7302	7301	7020	7021	7002	7001	2	-1	1
2905	7321	7322	7303	7302	7021	7022	7003	7002	2	-1	1
2906	7322	7323	7304	7303	7022	7023	7004	7003	2	-1	1
2907	7323	7324	7305	7304	7023	7024	7005	7004	2	-1	1
2908	7324	7325	7306	7305	7024	7025	7006	7005	2	-1	1
2909	7325	7326	7307	7306	7025	7026	7007	7006	2	-1	1
2910	7326	7327	7308	7307	7026	7027	7008	7007	2	-1	1
2911	7327	7328	7309	7308	7027	7028	7009	7008	2	-1	1
2912	7328	7329	7310	7309	7028	7029	7010	7009	2	-1	1
2913	7329	7330	7311	7310	7029	7030	7011	7010	2	-1	1
2914	7330	7331	7312	7311	7030	7031	7012	7011	2	-1	1
2915	7331	7332	7313	7312	7031	7032	7013	7012	2	-1	1
2916	7332	7333	7314	7313	7032	7033	7014	7013	2	-1	1
2917	7334	7335	7316	7315	7034	7035	7016	7015	2	-1	1
2918	7335	7336	7317	7316	7035	7036	7017	7016	2	-1	1
2919	7336	7337	7318	7317	7036	7037	7018	7017	2	-1	1
2920	7337	7338	7319	7318	7037	7038	7019	7018	2	-1	1
2921	7338	7339	7320	7319	7038	7039	7020	7019	2	-1	1
2922	7339	7340	7321	7320	7039	7040	7021	7020	2	-1	1
2923	7340	7341	7322	7321	7040	7041	7022	7021	2	-1	1
2924	7341	7342	7323	7322	7041	7042	7023	7022	2	-1	1
2925	7342	7343	7324	7323	7042	7043	7024	7023	2	-1	1
2926	7343	7344	7325	7324	7043	7044	7025	7024	2	-1	1
2927	7344	7345	7326	7325	7044	7045	7026	7025	2	-1	1

SER-ESB-023-3.txt

2928	7345	7346	7327	7326	7045	7046	7027	7026	2	-1	1
2929	7346	7347	7328	7327	7046	7047	7028	7027	2	-1	1
2930	7347	7348	7329	7328	7047	7048	7029	7028	2	-1	1
2931	7348	7349	7330	7329	7048	7049	7030	7029	2	-1	1
2932	7349	7350	7331	7330	7049	7050	7031	7030	2	-1	1
2933	7350	7351	7332	7331	7050	7051	7032	7031	2	-1	1
2934	7351	7352	7333	7332	7051	7052	7033	7032	2	-1	1
2935	7353	7354	7335	7334	7053	7054	7035	7034	2	-1	1
2936	7354	7355	7336	7335	7054	7055	7036	7035	2	-1	1
2937	7355	7356	7337	7336	7055	7056	7037	7036	2	-1	1
2938	7356	7357	7338	7337	7056	7057	7038	7037	2	-1	1
2939	7357	7358	7339	7338	7057	7058	7039	7038	2	-1	1
2940	7358	7359	7340	7339	7058	7059	7040	7039	2	-1	1
2941	7359	7360	7341	7340	7059	7060	7041	7040	2	-1	1
2942	7360	7361	7342	7341	7060	7061	7042	7041	2	-1	1
2943	7361	7362	7343	7342	7061	7062	7043	7042	2	-1	1
2944	7362	7363	7344	7343	7062	7063	7044	7043	2	-1	1
2945	7363	7364	7345	7344	7063	7064	7045	7044	2	-1	1
2946	7364	7365	7346	7345	7064	7065	7046	7045	2	-1	1
2947	7365	7366	7347	7346	7065	7066	7047	7046	2	-1	1
2948	7366	7367	7348	7347	7066	7067	7048	7047	2	-1	1
2949	7367	7368	7349	7348	7067	7068	7049	7048	2	-1	1
2950	7368	7369	7350	7349	7068	7069	7050	7049	2	-1	1
2951	7369	7370	7351	7350	7069	7070	7051	7050	2	-1	1
2952	7370	7371	7352	7351	7070	7071	7052	7051	2	-1	1
2953	7372	7373	7354	7353	7072	7073	7054	7053	2	-1	1
2954	7373	7374	7355	7354	7073	7074	7055	7054	2	-1	1
2955	7374	7375	7356	7355	7074	7075	7056	7055	2	-1	1
2956	7375	7376	7357	7356	7075	7076	7057	7056	2	-1	1
2957	7376	7377	7358	7357	7076	7077	7058	7057	2	-1	1
2958	7377	7378	7359	7358	7077	7078	7059	7058	2	-1	1
2959	7378	7379	7360	7359	7078	7079	7060	7059	2	-1	1
2960	7379	7380	7361	7360	7079	7080	7061	7060	2	-1	1
2961	7380	7381	7362	7361	7080	7081	7062	7061	2	-1	1
2962	7381	7382	7363	7362	7081	7082	7063	7062	2	-1	1
2963	7382	7383	7364	7363	7082	7083	7064	7063	2	-1	1
2964	7383	7384	7365	7364	7083	7084	7065	7064	2	-1	1
2965	7384	7385	7366	7365	7084	7085	7066	7065	2	-1	1
2966	7385	7386	7367	7366	7085	7086	7067	7066	2	-1	1
2967	7386	7387	7368	7367	7086	7087	7068	7067	2	-1	1
2968	7387	7388	7369	7368	7087	7088	7069	7068	2	-1	1
2969	7388	7389	7370	7369	7088	7089	7070	7069	2	-1	1
2970	7389	7390	7371	7370	7089	7090	7071	7070	2	-1	1
2971	7391	7392	7373	7372	7091	7092	7073	7072	2	-1	1
2972	7392	7393	7374	7373	7092	7093	7074	7073	2	-1	1
2973	7393	7394	7375	7374	7093	7094	7075	7074	2	-1	1
2974	7394	7395	7376	7375	7094	7095	7076	7075	2	-1	1
2975	7395	7396	7377	7376	7095	7096	7077	7076	2	-1	1
2976	7396	7397	7378	7377	7096	7097	7078	7077	2	-1	1
2977	7397	7398	7379	7378	7097	7098	7079	7078	2	-1	1
2978	7398	7399	7380	7379	7098	7099	7080	7079	2	-1	1
2979	7399	7400	7381	7380	7099	7100	7081	7080	2	-1	1
2980	7400	7401	7382	7381	7100	7101	7082	7081	2	-1	1
2981	7401	7402	7383	7382	7101	7102	7083	7082	2	-1	1
2982	7402	7403	7384	7383	7102	7103	7084	7083	2	-1	1
2983	7403	7404	7385	7384	7103	7104	7085	7084	2	-1	1
2984	7404	7405	7386	7385	7104	7105	7086	7085	2	-1	1
2985	7405	7406	7387	7386	7105	7106	7087	7086	2	-1	1
2986	7406	7407	7388	7387	7106	7107	7088	7087	2	-1	1
2987	7407	7408	7389	7388	7107	7108	7089	7088	2	-1	1
2988	7408	7409	7390	7389	7108	7109	7090	7089	2	-1	1
2989	7410	7411	7392	7391	7110	7111	7092	7091	2	-1	1
2990	7411	7412	7393	7392	7111	7112	7093	7092	2	-1	1

SER-ESB-023-3.txt

2991	7412	7413	7394	7393	7112	7113	7094	7093	2	-1	1
2992	7413	7414	7395	7394	7113	7114	7095	7094	2	-1	1
2993	7414	7415	7396	7395	7114	7115	7096	7095	2	-1	1
2994	7415	7416	7397	7396	7115	7116	7097	7096	2	-1	1
2995	7416	7417	7398	7397	7116	7117	7098	7097	2	-1	1
2996	7417	7418	7399	7398	7117	7118	7099	7098	2	-1	1
2997	7418	7419	7400	7399	7118	7119	7100	7099	2	-1	1
2998	7419	7420	7401	7400	7119	7120	7101	7100	2	-1	1
2999	7420	7421	7402	7401	7120	7121	7102	7101	2	-1	1
3000	7421	7422	7403	7402	7121	7122	7103	7102	2	-1	1
3001	7422	7423	7404	7403	7122	7123	7104	7103	2	-1	1
3002	7423	7424	7405	7404	7123	7124	7105	7104	2	-1	1
3003	7424	7425	7406	7405	7124	7125	7106	7105	2	-1	1
3004	7425	7426	7407	7406	7125	7126	7107	7106	2	-1	1
3005	7426	7427	7408	7407	7126	7127	7108	7107	2	-1	1
3006	7427	7428	7409	7408	7127	7128	7109	7108	2	-1	1
3007	7429	7430	7411	7410	7129	7130	7111	7110	2	-1	1
3008	7430	7431	7412	7411	7130	7131	7112	7111	2	-1	1
3009	7431	7432	7413	7412	7131	7132	7113	7112	2	-1	1
3010	7432	7433	7414	7413	7132	7133	7114	7113	2	-1	1
3011	7433	7434	7415	7414	7133	7134	7115	7114	2	-1	1
3012	7434	7435	7416	7415	7134	7135	7116	7115	2	-1	1
3013	7435	7436	7417	7416	7135	7136	7117	7116	2	-1	1
3014	7436	7437	7418	7417	7136	7137	7118	7117	2	-1	1
3015	7437	7438	7419	7418	7137	7138	7119	7118	2	-1	1
3016	7438	7439	7420	7419	7138	7139	7120	7119	2	-1	1
3017	7439	7440	7421	7420	7139	7140	7121	7120	2	-1	1
3018	7440	7441	7422	7421	7140	7141	7122	7121	2	-1	1
3019	7441	7442	7423	7422	7141	7142	7123	7122	2	-1	1
3020	7442	7443	7424	7423	7142	7143	7124	7123	2	-1	1
3021	7443	7444	7425	7424	7143	7144	7125	7124	2	-1	1
3022	7444	7445	7426	7425	7144	7145	7126	7125	2	-1	1
3023	7445	7446	7427	7426	7145	7146	7127	7126	2	-1	1
3024	7446	7447	7428	7427	7146	7147	7128	7127	2	-1	1
3025	7520	7521	7502	7501	7220	7221	7202	7201	2	-1	1
3026	7521	7522	7503	7502	7221	7222	7203	7202	2	-1	1
3027	7522	7523	7504	7503	7222	7223	7204	7203	2	-1	1
3028	7523	7524	7505	7504	7223	7224	7205	7204	2	-1	1
3029	7524	7525	7506	7505	7224	7225	7206	7205	2	-1	1
3030	7525	7526	7507	7506	7225	7226	7207	7206	2	-1	1
3031	7526	7527	7508	7507	7226	7227	7208	7207	2	-1	1
3032	7527	7528	7509	7508	7227	7228	7209	7208	2	-1	1
3033	7528	7529	7510	7509	7228	7229	7210	7209	2	-1	1
3034	7529	7530	7511	7510	7229	7230	7211	7210	2	-1	1
3035	7530	7531	7512	7511	7230	7231	7212	7211	2	-1	1
3036	7531	7532	7513	7512	7231	7232	7213	7212	2	-1	1
3037	7532	7533	7514	7513	7232	7233	7214	7213	2	-1	1
3038	7533	7534	7515	7514	7233	7234	7215	7214	2	-1	1
3039	7534	7535	7516	7515	7234	7235	7216	7215	2	-1	1
3040	7535	7536	7517	7516	7235	7236	7217	7216	2	-1	1
3041	7536	7537	7518	7517	7236	7237	7218	7217	2	-1	1
3042	7537	7538	7519	7518	7237	7238	7219	7218	2	-1	1
3043	7539	7540	7521	7520	7239	7240	7221	7220	2	-1	1
3044	7540	7541	7522	7521	7240	7241	7222	7221	2	-1	1
3045	7541	7542	7523	7522	7241	7242	7223	7222	2	-1	1
3046	7542	7543	7524	7523	7242	7243	7224	7223	2	-1	1
3047	7543	7544	7525	7524	7243	7244	7225	7224	2	-1	1
3048	7544	7545	7526	7525	7244	7245	7226	7225	2	-1	1
3049	7545	7546	7527	7526	7245	7246	7227	7226	2	-1	1
3050	7546	7547	7528	7527	7246	7247	7228	7227	2	-1	1
3051	7547	7548	7529	7528	7247	7248	7229	7228	2	-1	1
3052	7548	7549	7530	7529	7248	7249	7230	7229	2	-1	1
3053	7549	7550	7531	7530	7249	7250	7231	7230	2	-1	1

SER-ESB-023-3.txt

3054	7550	7551	7532	7531	7250	7251	7232	7231	2	-1	1
3055	7551	7552	7533	7532	7251	7252	7233	7232	2	-1	1
3056	7552	7553	7534	7533	7252	7253	7234	7233	2	-1	1
3057	7553	7554	7535	7534	7253	7254	7235	7234	2	-1	1
3058	7554	7555	7536	7535	7254	7255	7236	7235	2	-1	1
3059	7555	7556	7537	7536	7255	7256	7237	7236	2	-1	1
3060	7556	7557	7538	7537	7256	7257	7238	7237	2	-1	1
3061	7558	7559	7540	7539	7258	7259	7240	7239	2	-1	1
3062	7559	7560	7541	7540	7259	7260	7241	7240	2	-1	1
3063	7560	7561	7542	7541	7260	7261	7242	7241	2	-1	1
3064	7561	7562	7543	7542	7261	7262	7243	7242	2	-1	1
3065	7562	7563	7544	7543	7262	7263	7244	7243	2	-1	1
3066	7563	7564	7545	7544	7263	7264	7245	7244	2	-1	1
3067	7564	7565	7546	7545	7264	7265	7246	7245	2	-1	1
3068	7565	7566	7547	7546	7265	7266	7247	7246	2	-1	1
3069	7566	7567	7548	7547	7266	7267	7248	7247	2	-1	1
3070	7567	7568	7549	7548	7267	7268	7249	7248	2	-1	1
3071	7568	7569	7550	7549	7268	7269	7250	7249	2	-1	1
3072	7569	7570	7551	7550	7269	7270	7251	7250	2	-1	1
3073	7570	7571	7552	7551	7270	7271	7252	7251	2	-1	1
3074	7571	7572	7553	7552	7271	7272	7253	7252	2	-1	1
3075	7572	7573	7554	7553	7272	7273	7254	7253	2	-1	1
3076	7573	7574	7555	7554	7273	7274	7255	7254	2	-1	1
3077	7574	7575	7556	7555	7274	7275	7256	7255	2	-1	1
3078	7575	7576	7557	7556	7275	7276	7257	7256	2	-1	1
3079	7577	7578	7559	7558	7277	7278	7259	7258	2	-1	1
3080	7578	7579	7560	7559	7278	7279	7260	7259	2	-1	1
3081	7579	7580	7561	7560	7279	7280	7261	7260	2	-1	1
3082	7580	7581	7562	7561	7280	7281	7262	7261	2	-1	1
3083	7581	7582	7563	7562	7281	7282	7263	7262	2	-1	1
3084	7582	7583	7564	7563	7282	7283	7264	7263	2	-1	1
3085	7583	7584	7565	7564	7283	7284	7265	7264	2	-1	1
3086	7584	7585	7566	7565	7284	7285	7266	7265	2	-1	1
3087	7585	7586	7567	7566	7285	7286	7267	7266	2	-1	1
3088	7586	7587	7568	7567	7286	7287	7268	7267	2	-1	1
3089	7587	7588	7569	7568	7287	7288	7269	7268	2	-1	1
3090	7588	7589	7570	7569	7288	7289	7270	7269	2	-1	1
3091	7589	7590	7571	7570	7289	7290	7271	7270	2	-1	1
3092	7590	7591	7572	7571	7290	7291	7272	7271	2	-1	1
3093	7591	7592	7573	7572	7291	7292	7273	7272	2	-1	1
3094	7592	7593	7574	7573	7292	7293	7274	7273	2	-1	1
3095	7593	7594	7575	7574	7293	7294	7275	7274	2	-1	1
3096	7594	7595	7576	7575	7294	7295	7276	7275	2	-1	1
3097	7596	7597	7578	7577	7296	7297	7278	7277	2	-1	1
3098	7597	7598	7579	7578	7297	7298	7279	7278	2	-1	1
3099	7598	7599	7580	7579	7298	7299	7280	7279	2	-1	1
3100	7599	7600	7581	7580	7299	7300	7281	7280	2	-1	1
3101	7600	7601	7582	7581	7300	7301	7282	7281	2	-1	1
3102	7601	7602	7583	7582	7301	7302	7283	7282	2	-1	1
3103	7602	7603	7584	7583	7302	7303	7284	7283	2	-1	1
3104	7603	7604	7585	7584	7303	7304	7285	7284	2	-1	1
3105	7604	7605	7586	7585	7304	7305	7286	7285	2	-1	1
3106	7605	7606	7587	7586	7305	7306	7287	7286	2	-1	1
3107	7606	7607	7588	7587	7306	7307	7288	7287	2	-1	1
3108	7607	7608	7589	7588	7307	7308	7289	7288	2	-1	1
3109	7608	7609	7590	7589	7308	7309	7290	7289	2	-1	1
3110	7609	7610	7591	7590	7309	7310	7291	7290	2	-1	1
3111	7610	7611	7592	7591	7310	7311	7292	7291	2	-1	1
3112	7611	7612	7593	7592	7311	7312	7293	7292	2	-1	1
3113	7612	7613	7594	7593	7312	7313	7294	7293	2	-1	1
3114	7613	7614	7595	7594	7313	7314	7295	7294	2	-1	1
3115	7615	7616	7597	7596	7315	7316	7297	7296	2	-1	1
3116	7616	7617	7598	7597	7316	7317	7298	7297	2	-1	1

SER-ESB-023-3.txt

3117	7617	7618	7599	7598	7317	7318	7299	7298	2	-1	1
3118	7618	7619	7600	7599	7318	7319	7300	7299	2	-1	1
3119	7619	7620	7601	7600	7319	7320	7301	7300	2	-1	1
3120	7620	7621	7602	7601	7320	7321	7302	7301	2	-1	1
3121	7621	7622	7603	7602	7321	7322	7303	7302	2	-1	1
3122	7622	7623	7604	7603	7322	7323	7304	7303	2	-1	1
3123	7623	7624	7605	7604	7323	7324	7305	7304	2	-1	1
3124	7624	7625	7606	7605	7324	7325	7306	7305	2	-1	1
3125	7625	7626	7607	7606	7325	7326	7307	7306	2	-1	1
3126	7626	7627	7608	7607	7326	7327	7308	7307	2	-1	1
3127	7627	7628	7609	7608	7327	7328	7309	7308	2	-1	1
3128	7628	7629	7610	7609	7328	7329	7310	7309	2	-1	1
3129	7629	7630	7611	7610	7329	7330	7311	7310	2	-1	1
3130	7630	7631	7612	7611	7330	7331	7312	7311	2	-1	1
3131	7631	7632	7613	7612	7331	7332	7313	7312	2	-1	1
3132	7632	7633	7614	7613	7332	7333	7314	7313	2	-1	1
3133	7634	7635	7616	7615	7334	7335	7316	7315	2	-1	1
3134	7635	7636	7617	7616	7335	7336	7317	7316	2	-1	1
3135	7636	7637	7618	7617	7336	7337	7318	7317	2	-1	1
3136	7637	7638	7619	7618	7337	7338	7319	7318	2	-1	1
3137	7638	7639	7620	7619	7338	7339	7320	7319	2	-1	1
3138	7639	7640	7621	7620	7339	7340	7321	7320	2	-1	1
3139	7640	7641	7622	7621	7340	7341	7322	7321	2	-1	1
3140	7641	7642	7623	7622	7341	7342	7323	7322	2	-1	1
3141	7642	7643	7624	7623	7342	7343	7324	7323	2	-1	1
3142	7643	7644	7625	7624	7343	7344	7325	7324	2	-1	1
3143	7644	7645	7626	7625	7344	7345	7326	7325	2	-1	1
3144	7645	7646	7627	7626	7345	7346	7327	7326	2	-1	1
3145	7646	7647	7628	7627	7346	7347	7328	7327	2	-1	1
3146	7647	7648	7629	7628	7347	7348	7329	7328	2	-1	1
3147	7648	7649	7630	7629	7348	7349	7330	7329	2	-1	1
3148	7649	7650	7631	7630	7349	7350	7331	7330	2	-1	1
3149	7650	7651	7632	7631	7350	7351	7332	7331	2	-1	1
3150	7651	7652	7633	7632	7351	7352	7333	7332	2	-1	1
3151	7653	7654	7635	7634	7353	7354	7335	7334	2	-1	1
3152	7654	7655	7636	7635	7354	7355	7336	7335	2	-1	1
3153	7655	7656	7637	7636	7355	7356	7337	7336	2	-1	1
3154	7656	7657	7638	7637	7356	7357	7338	7337	2	-1	1
3155	7657	7658	7639	7638	7357	7358	7339	7338	2	-1	1
3156	7658	7659	7640	7639	7358	7359	7340	7339	2	-1	1
3157	7659	7660	7641	7640	7359	7360	7341	7340	2	-1	1
3158	7660	7661	7642	7641	7360	7361	7342	7341	2	-1	1
3159	7661	7662	7643	7642	7361	7362	7343	7342	2	-1	1
3160	7662	7663	7644	7643	7362	7363	7344	7343	2	-1	1
3161	7663	7664	7645	7644	7363	7364	7345	7344	2	-1	1
3162	7664	7665	7646	7645	7364	7365	7346	7345	2	-1	1
3163	7665	7666	7647	7646	7365	7366	7347	7346	2	-1	1
3164	7666	7667	7648	7647	7366	7367	7348	7347	2	-1	1
3165	7667	7668	7649	7648	7367	7368	7349	7348	2	-1	1
3166	7668	7669	7650	7649	7368	7369	7350	7349	2	-1	1
3167	7669	7670	7651	7650	7369	7370	7351	7350	2	-1	1
3168	7670	7671	7652	7651	7370	7371	7352	7351	2	-1	1
3169	7672	7673	7654	7653	7372	7373	7354	7353	2	-1	1
3170	7673	7674	7655	7654	7373	7374	7355	7354	2	-1	1
3171	7674	7675	7656	7655	7374	7375	7356	7355	2	-1	1
3172	7675	7676	7657	7656	7375	7376	7357	7356	2	-1	1
3173	7676	7677	7658	7657	7376	7377	7358	7357	2	-1	1
3174	7677	7678	7659	7658	7377	7378	7359	7358	2	-1	1
3175	7678	7679	7660	7659	7378	7379	7360	7359	2	-1	1
3176	7679	7680	7661	7660	7379	7380	7361	7360	2	-1	1
3177	7680	7681	7662	7661	7380	7381	7362	7361	2	-1	1
3178	7681	7682	7663	7662	7381	7382	7363	7362	2	-1	1
3179	7682	7683	7664	7663	7382	7383	7364	7363	2	-1	1

SER-ESB-023-3.txt

3180	7683	7684	7665	7664	7383	7384	7365	7364	2	-1	1
3181	7684	7685	7666	7665	7384	7385	7366	7365	2	-1	1
3182	7685	7686	7667	7666	7385	7386	7367	7366	2	-1	1
3183	7686	7687	7668	7667	7386	7387	7368	7367	2	-1	1
3184	7687	7688	7669	7668	7387	7388	7369	7368	2	-1	1
3185	7688	7689	7670	7669	7388	7389	7370	7369	2	-1	1
3186	7689	7690	7671	7670	7389	7390	7371	7370	2	-1	1
3187	7691	7692	7673	7672	7391	7392	7373	7372	2	-1	1
3188	7692	7693	7674	7673	7392	7393	7374	7373	2	-1	1
3189	7693	7694	7675	7674	7393	7394	7375	7374	2	-1	1
3190	7694	7695	7676	7675	7394	7395	7376	7375	2	-1	1
3191	7695	7696	7677	7676	7395	7396	7377	7376	2	-1	1
3192	7696	7697	7678	7677	7396	7397	7378	7377	2	-1	1
3193	7697	7698	7679	7678	7397	7398	7379	7378	2	-1	1
3194	7698	7699	7680	7679	7398	7399	7380	7379	2	-1	1
3195	7699	7700	7681	7680	7399	7400	7381	7380	2	-1	1
3196	7700	7701	7682	7681	7400	7401	7382	7381	2	-1	1
3197	7701	7702	7683	7682	7401	7402	7383	7382	2	-1	1
3198	7702	7703	7684	7683	7402	7403	7384	7383	2	-1	1
3199	7703	7704	7685	7684	7403	7404	7385	7384	2	-1	1
3200	7704	7705	7686	7685	7404	7405	7386	7385	2	-1	1
3201	7705	7706	7687	7686	7405	7406	7387	7386	2	-1	1
3202	7706	7707	7688	7687	7406	7407	7388	7387	2	-1	1
3203	7707	7708	7689	7688	7407	7408	7389	7388	2	-1	1
3204	7708	7709	7690	7689	7408	7409	7390	7389	2	-1	1
3205	7710	7711	7692	7691	7410	7411	7392	7391	2	-1	1
3206	7711	7712	7693	7692	7411	7412	7393	7392	2	-1	1
3207	7712	7713	7694	7693	7412	7413	7394	7393	2	-1	1
3208	7713	7714	7695	7694	7413	7414	7395	7394	2	-1	1
3209	7714	7715	7696	7695	7414	7415	7396	7395	2	-1	1
3210	7715	7716	7697	7696	7415	7416	7397	7396	2	-1	1
3211	7716	7717	7698	7697	7416	7417	7398	7397	2	-1	1
3212	7717	7718	7699	7698	7417	7418	7399	7398	2	-1	1
3213	7718	7719	7700	7699	7418	7419	7400	7399	2	-1	1
3214	7719	7720	7701	7700	7419	7420	7401	7400	2	-1	1
3215	7720	7721	7702	7701	7420	7421	7402	7401	2	-1	1
3216	7721	7722	7703	7702	7421	7422	7403	7402	2	-1	1
3217	7722	7723	7704	7703	7422	7423	7404	7403	2	-1	1
3218	7723	7724	7705	7704	7423	7424	7405	7404	2	-1	1
3219	7724	7725	7706	7705	7424	7425	7406	7405	2	-1	1
3220	7725	7726	7707	7706	7425	7426	7407	7406	2	-1	1
3221	7726	7727	7708	7707	7426	7427	7408	7407	2	-1	1
3222	7727	7728	7709	7708	7427	7428	7409	7408	2	-1	1
3223	7729	7730	7711	7710	7429	7430	7411	7410	2	-1	1
3224	7730	7731	7712	7711	7430	7431	7412	7411	2	-1	1
3225	7731	7732	7713	7712	7431	7432	7413	7412	2	-1	1
3226	7732	7733	7714	7713	7432	7433	7414	7413	2	-1	1
3227	7733	7734	7715	7714	7433	7434	7415	7414	2	-1	1
3228	7734	7735	7716	7715	7434	7435	7416	7415	2	-1	1
3229	7735	7736	7717	7716	7435	7436	7417	7416	2	-1	1
3230	7736	7737	7718	7717	7436	7437	7418	7417	2	-1	1
3231	7737	7738	7719	7718	7437	7438	7419	7418	2	-1	1
3232	7738	7739	7720	7719	7438	7439	7420	7419	2	-1	1
3233	7739	7740	7721	7720	7439	7440	7421	7420	2	-1	1
3234	7740	7741	7722	7721	7440	7441	7422	7421	2	-1	1
3235	7741	7742	7723	7722	7441	7442	7423	7422	2	-1	1
3236	7742	7743	7724	7723	7442	7443	7424	7423	2	-1	1
3237	7743	7744	7725	7724	7443	7444	7425	7424	2	-1	1
3238	7744	7745	7726	7725	7444	7445	7426	7425	2	-1	1
3239	7745	7746	7727	7726	7445	7446	7427	7426	2	-1	1
3240	7746	7747	7728	7727	7446	7447	7428	7427	2	-1	1
3241	7820	7821	7802	7801	7520	7521	7502	7501	2	-1	1
3242	7821	7822	7803	7802	7521	7522	7503	7502	2	-1	1

SER-ESB-023-3.txt

3243	7822	7823	7804	7803	7522	7523	7504	7503	2	-1	1
3244	7823	7824	7805	7804	7523	7524	7505	7504	2	-1	1
3245	7824	7825	7806	7805	7524	7525	7506	7505	2	-1	1
3246	7825	7826	7807	7806	7525	7526	7507	7506	2	-1	1
3247	7826	7827	7808	7807	7526	7527	7508	7507	2	-1	1
3248	7827	7828	7809	7808	7527	7528	7509	7508	2	-1	1
3249	7828	7829	7810	7809	7528	7529	7510	7509	2	-1	1
3250	7829	7830	7811	7810	7529	7530	7511	7510	2	-1	1
3251	7830	7831	7812	7811	7530	7531	7512	7511	2	-1	1
3252	7831	7832	7813	7812	7531	7532	7513	7512	2	-1	1
3253	7832	7833	7814	7813	7532	7533	7514	7513	2	-1	1
3254	7833	7834	7815	7814	7533	7534	7515	7514	2	-1	1
3255	7834	7835	7816	7815	7534	7535	7516	7515	2	-1	1
3256	7835	7836	7817	7816	7535	7536	7517	7516	2	-1	1
3257	7836	7837	7818	7817	7536	7537	7518	7517	2	-1	1
3258	7837	7838	7819	7818	7537	7538	7519	7518	2	-1	1
3259	7839	7840	7821	7820	7539	7540	7521	7520	2	-1	1
3260	7840	7841	7822	7821	7540	7541	7522	7521	2	-1	1
3261	7841	7842	7823	7822	7541	7542	7523	7522	2	-1	1
3262	7842	7843	7824	7823	7542	7543	7524	7523	2	-1	1
3263	7843	7844	7825	7824	7543	7544	7525	7524	2	-1	1
3264	7844	7845	7826	7825	7544	7545	7526	7525	2	-1	1
3265	7845	7846	7827	7826	7545	7546	7527	7526	2	-1	1
3266	7846	7847	7828	7827	7546	7547	7528	7527	2	-1	1
3267	7847	7848	7829	7828	7547	7548	7529	7528	2	-1	1
3268	7848	7849	7830	7829	7548	7549	7530	7529	2	-1	1
3269	7849	7850	7831	7830	7549	7550	7531	7530	2	-1	1
3270	7850	7851	7832	7831	7550	7551	7532	7531	2	-1	1
3271	7851	7852	7833	7832	7551	7552	7533	7532	2	-1	1
3272	7852	7853	7834	7833	7552	7553	7534	7533	2	-1	1
3273	7853	7854	7835	7834	7553	7554	7535	7534	2	-1	1
3274	7854	7855	7836	7835	7554	7555	7536	7535	2	-1	1
3275	7855	7856	7837	7836	7555	7556	7537	7536	2	-1	1
3276	7856	7857	7838	7837	7556	7557	7538	7537	2	-1	1
3277	7858	7859	7840	7839	7558	7559	7540	7539	2	-1	1
3278	7859	7860	7841	7840	7559	7560	7541	7540	2	-1	1
3279	7860	7861	7842	7841	7560	7561	7542	7541	2	-1	1
3280	7861	7862	7843	7842	7561	7562	7543	7542	2	-1	1
3281	7862	7863	7844	7843	7562	7563	7544	7543	2	-1	1
3282	7863	7864	7845	7844	7563	7564	7545	7544	2	-1	1
3283	7864	7865	7846	7845	7564	7565	7546	7545	2	-1	1
3284	7865	7866	7847	7846	7565	7566	7547	7546	2	-1	1
3285	7866	7867	7848	7847	7566	7567	7548	7547	2	-1	1
3286	7867	7868	7849	7848	7567	7568	7549	7548	2	-1	1
3287	7868	7869	7850	7849	7568	7569	7550	7549	2	-1	1
3288	7869	7870	7851	7850	7569	7570	7551	7550	2	-1	1
3289	7870	7871	7852	7851	7570	7571	7552	7551	2	-1	1
3290	7871	7872	7853	7852	7571	7572	7553	7552	2	-1	1
3291	7872	7873	7854	7853	7572	7573	7554	7553	2	-1	1
3292	7873	7874	7855	7854	7573	7574	7555	7554	2	-1	1
3293	7874	7875	7856	7855	7574	7575	7556	7555	2	-1	1
3294	7875	7876	7857	7856	7575	7576	7557	7556	2	-1	1
3295	7877	7878	7859	7858	7577	7578	7559	7558	2	-1	1
3296	7878	7879	7860	7859	7578	7579	7560	7559	2	-1	1
3297	7879	7880	7861	7860	7579	7580	7561	7560	2	-1	1
3298	7880	7881	7862	7861	7580	7581	7562	7561	2	-1	1
3299	7881	7882	7863	7862	7581	7582	7563	7562	2	-1	1
3300	7882	7883	7864	7863	7582	7583	7564	7563	2	-1	1
3301	7883	7884	7865	7864	7583	7584	7565	7564	2	-1	1
3302	7884	7885	7866	7865	7584	7585	7566	7565	2	-1	1
3303	7885	7886	7867	7866	7585	7586	7567	7566	2	-1	1
3304	7886	7887	7868	7867	7586	7587	7568	7567	2	-1	1
3305	7887	7888	7869	7868	7587	7588	7569	7568	2	-1	1

SER-ESB-023-3.txt

3306	7888	7889	7870	7869	7588	7589	7570	7569	2	-1	1
3307	7889	7890	7871	7870	7589	7590	7571	7570	2	-1	1
3308	7890	7891	7872	7871	7590	7591	7572	7571	2	-1	1
3309	7891	7892	7873	7872	7591	7592	7573	7572	2	-1	1
3310	7892	7893	7874	7873	7592	7593	7574	7573	2	-1	1
3311	7893	7894	7875	7874	7593	7594	7575	7574	2	-1	1
3312	7894	7895	7876	7875	7594	7595	7576	7575	2	-1	1
3313	7896	7897	7878	7877	7596	7597	7578	7577	2	-1	1
3314	7897	7898	7879	7878	7597	7598	7579	7578	2	-1	1
3315	7898	7899	7880	7879	7598	7599	7580	7579	2	-1	1
3316	7899	7900	7881	7880	7599	7600	7581	7580	2	-1	1
3317	7900	7901	7882	7881	7600	7601	7582	7581	2	-1	1
3318	7901	7902	7883	7882	7601	7602	7583	7582	2	-1	1
3319	7902	7903	7884	7883	7602	7603	7584	7583	2	-1	1
3320	7903	7904	7885	7884	7603	7604	7585	7584	2	-1	1
3321	7904	7905	7886	7885	7604	7605	7586	7585	2	-1	1
3322	7905	7906	7887	7886	7605	7606	7587	7586	2	-1	1
3323	7906	7907	7888	7887	7606	7607	7588	7587	2	-1	1
3324	7907	7908	7889	7888	7607	7608	7589	7588	2	-1	1
3325	7908	7909	7890	7889	7608	7609	7590	7589	2	-1	1
3326	7909	7910	7891	7890	7609	7610	7591	7590	2	-1	1
3327	7910	7911	7892	7891	7610	7611	7592	7591	2	-1	1
3328	7911	7912	7893	7892	7611	7612	7593	7592	2	-1	1
3329	7912	7913	7894	7893	7612	7613	7594	7593	2	-1	1
3330	7913	7914	7895	7894	7613	7614	7595	7594	2	-1	1
3331	7915	7916	7897	7896	7615	7616	7597	7596	2	-1	1
3332	7916	7917	7898	7897	7616	7617	7598	7597	2	-1	1
3333	7917	7918	7899	7898	7617	7618	7599	7598	2	-1	1
3334	7918	7919	7900	7899	7618	7619	7600	7599	2	-1	1
3335	7919	7920	7901	7900	7619	7620	7601	7600	2	-1	1
3336	7920	7921	7902	7901	7620	7621	7602	7601	2	-1	1
3337	7921	7922	7903	7902	7621	7622	7603	7602	2	-1	1
3338	7922	7923	7904	7903	7622	7623	7604	7603	2	-1	1
3339	7923	7924	7905	7904	7623	7624	7605	7604	2	-1	1
3340	7924	7925	7906	7905	7624	7625	7606	7605	2	-1	1
3341	7925	7926	7907	7906	7625	7626	7607	7606	2	-1	1
3342	7926	7927	7908	7907	7626	7627	7608	7607	2	-1	1
3343	7927	7928	7909	7908	7627	7628	7609	7608	2	-1	1
3344	7928	7929	7910	7909	7628	7629	7610	7609	2	-1	1
3345	7929	7930	7911	7910	7629	7630	7611	7610	2	-1	1
3346	7930	7931	7912	7911	7630	7631	7612	7611	2	-1	1
3347	7931	7932	7913	7912	7631	7632	7613	7612	2	-1	1
3348	7932	7933	7914	7913	7632	7633	7614	7613	2	-1	1
3349	7934	7935	7916	7915	7634	7635	7616	7615	2	-1	1
3350	7935	7936	7917	7916	7635	7636	7617	7616	2	-1	1
3351	7936	7937	7918	7917	7636	7637	7618	7617	2	-1	1
3352	7937	7938	7919	7918	7637	7638	7619	7618	2	-1	1
3353	7938	7939	7920	7919	7638	7639	7620	7619	2	-1	1
3354	7939	7940	7921	7920	7639	7640	7621	7620	2	-1	1
3355	7940	7941	7922	7921	7640	7641	7622	7621	2	-1	1
3356	7941	7942	7923	7922	7641	7642	7623	7622	2	-1	1
3357	7942	7943	7924	7923	7642	7643	7624	7623	2	-1	1
3358	7943	7944	7925	7924	7643	7644	7625	7624	2	-1	1
3359	7944	7945	7926	7925	7644	7645	7626	7625	2	-1	1
3360	7945	7946	7927	7926	7645	7646	7627	7626	2	-1	1
3361	7946	7947	7928	7927	7646	7647	7628	7627	2	-1	1
3362	7947	7948	7929	7928	7647	7648	7629	7628	2	-1	1
3363	7948	7949	7930	7929	7648	7649	7630	7629	2	-1	1
3364	7949	7950	7931	7930	7649	7650	7631	7630	2	-1	1
3365	7950	7951	7932	7931	7650	7651	7632	7631	2	-1	1
3366	7951	7952	7933	7932	7651	7652	7633	7632	2	-1	1
3367	7953	7954	7935	7934	7653	7654	7635	7634	2	-1	1
3368	7954	7955	7936	7935	7654	7655	7636	7635	2	-1	1

SER-ESB-023-3.txt

3369	7955	7956	7937	7936	7655	7656	7637	7636	2	-1	1
3370	7956	7957	7938	7937	7656	7657	7638	7637	2	-1	1
3371	7957	7958	7939	7938	7657	7658	7639	7638	2	-1	1
3372	7958	7959	7940	7939	7658	7659	7640	7639	2	-1	1
3373	7959	7960	7941	7940	7659	7660	7641	7640	2	-1	1
3374	7960	7961	7942	7941	7660	7661	7642	7641	2	-1	1
3375	7961	7962	7943	7942	7661	7662	7643	7642	2	-1	1
3376	7962	7963	7944	7943	7662	7663	7644	7643	2	-1	1
3377	7963	7964	7945	7944	7663	7664	7645	7644	2	-1	1
3378	7964	7965	7946	7945	7664	7665	7646	7645	2	-1	1
3379	7965	7966	7947	7946	7665	7666	7647	7646	2	-1	1
3380	7966	7967	7948	7947	7666	7667	7648	7647	2	-1	1
3381	7967	7968	7949	7948	7667	7668	7649	7648	2	-1	1
3382	7968	7969	7950	7949	7668	7669	7650	7649	2	-1	1
3383	7969	7970	7951	7950	7669	7670	7651	7650	2	-1	1
3384	7970	7971	7952	7951	7670	7671	7652	7651	2	-1	1
3385	7972	7973	7954	7953	7672	7673	7654	7653	2	-1	1
3386	7973	7974	7955	7954	7673	7674	7655	7654	2	-1	1
3387	7974	7975	7956	7955	7674	7675	7656	7655	2	-1	1
3388	7975	7976	7957	7956	7675	7676	7657	7656	2	-1	1
3389	7976	7977	7958	7957	7676	7677	7658	7657	2	-1	1
3390	7977	7978	7959	7958	7677	7678	7659	7658	2	-1	1
3391	7978	7979	7960	7959	7678	7679	7660	7659	2	-1	1
3392	7979	7980	7961	7960	7679	7680	7661	7660	2	-1	1
3393	7980	7981	7962	7961	7680	7681	7662	7661	2	-1	1
3394	7981	7982	7963	7962	7681	7682	7663	7662	2	-1	1
3395	7982	7983	7964	7963	7682	7683	7664	7663	2	-1	1
3396	7983	7984	7965	7964	7683	7684	7665	7664	2	-1	1
3397	7984	7985	7966	7965	7684	7685	7666	7665	2	-1	1
3398	7985	7986	7967	7966	7685	7686	7667	7666	2	-1	1
3399	7986	7987	7968	7967	7686	7687	7668	7667	2	-1	1
3400	7987	7988	7969	7968	7687	7688	7669	7668	2	-1	1
3401	7988	7989	7970	7969	7688	7689	7670	7669	2	-1	1
3402	7989	7990	7971	7970	7689	7690	7671	7670	2	-1	1
3403	7991	7992	7973	7972	7691	7692	7673	7672	2	-1	1
3404	7992	7993	7974	7973	7692	7693	7674	7673	2	-1	1
3405	7993	7994	7975	7974	7693	7694	7675	7674	2	-1	1
3406	7994	7995	7976	7975	7694	7695	7676	7675	2	-1	1
3407	7995	7996	7977	7976	7695	7696	7677	7676	2	-1	1
3408	7996	7997	7978	7977	7696	7697	7678	7677	2	-1	1
3409	7997	7998	7979	7978	7697	7698	7679	7678	2	-1	1
3410	7998	7999	7980	7979	7698	7699	7680	7679	2	-1	1
3411	7999	8000	7981	7980	7699	7700	7681	7680	2	-1	1
3412	8000	8001	7982	7981	7700	7701	7682	7681	2	-1	1
3413	8001	8002	7983	7982	7701	7702	7683	7682	2	-1	1
3414	8002	8003	7984	7983	7702	7703	7684	7683	2	-1	1
3415	8003	8004	7985	7984	7703	7704	7685	7684	2	-1	1
3416	8004	8005	7986	7985	7704	7705	7686	7685	2	-1	1
3417	8005	8006	7987	7986	7705	7706	7687	7686	2	-1	1
3418	8006	8007	7988	7987	7706	7707	7688	7687	2	-1	1
3419	8007	8008	7989	7988	7707	7708	7689	7688	2	-1	1
3420	8008	8009	7990	7989	7708	7709	7690	7689	2	-1	1
3421	8010	8011	7992	7991	7710	7711	7692	7691	2	-1	1
3422	8011	8012	7993	7992	7711	7712	7693	7692	2	-1	1
3423	8012	8013	7994	7993	7712	7713	7694	7693	2	-1	1
3424	8013	8014	7995	7994	7713	7714	7695	7694	2	-1	1
3425	8014	8015	7996	7995	7714	7715	7696	7695	2	-1	1
3426	8015	8016	7997	7996	7715	7716	7697	7696	2	-1	1
3427	8016	8017	7998	7997	7716	7717	7698	7697	2	-1	1
3428	8017	8018	7999	7998	7717	7718	7699	7698	2	-1	1
3429	8018	8019	8000	7999	7718	7719	7700	7699	2	-1	1
3430	8019	8020	8001	8000	7719	7720	7701	7700	2	-1	1
3431	8020	8021	8002	8001	7720	7721	7702	7701	2	-1	1

SER-ESB-023-3.txt

3432	8021	8022	8003	8002	7721	7722	7703	7702	2	-1	1
3433	8022	8023	8004	8003	7722	7723	7704	7703	2	-1	1
3434	8023	8024	8005	8004	7723	7724	7705	7704	2	-1	1
3435	8024	8025	8006	8005	7724	7725	7706	7705	2	-1	1
3436	8025	8026	8007	8006	7725	7726	7707	7706	2	-1	1
3437	8026	8027	8008	8007	7726	7727	7708	7707	2	-1	1
3438	8027	8028	8009	8008	7727	7728	7709	7708	2	-1	1
3439	8029	8030	8011	8010	7729	7730	7711	7710	2	-1	1
3440	8030	8031	8012	8011	7730	7731	7712	7711	2	-1	1
3441	8031	8032	8013	8012	7731	7732	7713	7712	2	-1	1
3442	8032	8033	8014	8013	7732	7733	7714	7713	2	-1	1
3443	8033	8034	8015	8014	7733	7734	7715	7714	2	-1	1
3444	8034	8035	8016	8015	7734	7735	7716	7715	2	-1	1
3445	8035	8036	8017	8016	7735	7736	7717	7716	2	-1	1
3446	8036	8037	8018	8017	7736	7737	7718	7717	2	-1	1
3447	8037	8038	8019	8018	7737	7738	7719	7718	2	-1	1
3448	8038	8039	8020	8019	7738	7739	7720	7719	2	-1	1
3449	8039	8040	8021	8020	7739	7740	7721	7720	2	-1	1
3450	8040	8041	8022	8021	7740	7741	7722	7721	2	-1	1
3451	8041	8042	8023	8022	7741	7742	7723	7722	2	-1	1
3452	8042	8043	8024	8023	7742	7743	7724	7723	2	-1	1
3453	8043	8044	8025	8024	7743	7744	7725	7724	2	-1	1
3454	8044	8045	8026	8025	7744	7745	7726	7725	2	-1	1
3455	8045	8046	8027	8026	7745	7746	7727	7726	2	-1	1
3456	8046	8047	8028	8027	7746	7747	7728	7727	2	-1	1
3457	8120	8121	8102	8101	7820	7821	7802	7801	2	-1	1
3458	8121	8122	8103	8102	7821	7822	7803	7802	2	-1	1
3459	8122	8123	8104	8103	7822	7823	7804	7803	2	-1	1
3460	8123	8124	8105	8104	7823	7824	7805	7804	2	-1	1
3461	8124	8125	8106	8105	7824	7825	7806	7805	2	-1	1
3462	8125	8126	8107	8106	7825	7826	7807	7806	2	-1	1
3463	8126	8127	8108	8107	7826	7827	7808	7807	2	-1	1
3464	8127	8128	8109	8108	7827	7828	7809	7808	2	-1	1
3465	8128	8129	8110	8109	7828	7829	7810	7809	2	-1	1
3466	8129	8130	8111	8110	7829	7830	7811	7810	2	-1	1
3467	8130	8131	8112	8111	7830	7831	7812	7811	2	-1	1
3468	8131	8132	8113	8112	7831	7832	7813	7812	2	-1	1
3469	8132	8133	8114	8113	7832	7833	7814	7813	2	-1	1
3470	8133	8134	8115	8114	7833	7834	7815	7814	2	-1	1
3471	8134	8135	8116	8115	7834	7835	7816	7815	2	-1	1
3472	8135	8136	8117	8116	7835	7836	7817	7816	2	-1	1
3473	8136	8137	8118	8117	7836	7837	7818	7817	2	-1	1
3474	8137	8138	8119	8118	7837	7838	7819	7818	2	-1	1
3475	8139	8140	8121	8120	7839	7840	7821	7820	2	-1	1
3476	8140	8141	8122	8121	7840	7841	7822	7821	2	-1	1
3477	8141	8142	8123	8122	7841	7842	7823	7822	2	-1	1
3478	8142	8143	8124	8123	7842	7843	7824	7823	2	-1	1
3479	8143	8144	8125	8124	7843	7844	7825	7824	2	-1	1
3480	8144	8145	8126	8125	7844	7845	7826	7825	2	-1	1
3481	8145	8146	8127	8126	7845	7846	7827	7826	2	-1	1
3482	8146	8147	8128	8127	7846	7847	7828	7827	2	-1	1
3483	8147	8148	8129	8128	7847	7848	7829	7828	2	-1	1
3484	8148	8149	8130	8129	7848	7849	7830	7829	2	-1	1
3485	8149	8150	8131	8130	7849	7850	7831	7830	2	-1	1
3486	8150	8151	8132	8131	7850	7851	7832	7831	2	-1	1
3487	8151	8152	8133	8132	7851	7852	7833	7832	2	-1	1
3488	8152	8153	8134	8133	7852	7853	7834	7833	2	-1	1
3489	8153	8154	8135	8134	7853	7854	7835	7834	2	-1	1
3490	8154	8155	8136	8135	7854	7855	7836	7835	2	-1	1
3491	8155	8156	8137	8136	7855	7856	7837	7836	2	-1	1
3492	8156	8157	8138	8137	7856	7857	7838	7837	2	-1	1
3493	8158	8159	8140	8139	7858	7859	7840	7839	2	-1	1
3494	8159	8160	8141	8140	7859	7860	7841	7840	2	-1	1

SER-ESB-023-3.txt

3495	8160	8161	8142	8141	7860	7861	7842	7841	2	-1	1
3496	8161	8162	8143	8142	7861	7862	7843	7842	2	-1	1
3497	8162	8163	8144	8143	7862	7863	7844	7843	2	-1	1
3498	8163	8164	8145	8144	7863	7864	7845	7844	2	-1	1
3499	8164	8165	8146	8145	7864	7865	7846	7845	2	-1	1
3500	8165	8166	8147	8146	7865	7866	7847	7846	2	-1	1
3501	8166	8167	8148	8147	7866	7867	7848	7847	2	-1	1
3502	8167	8168	8149	8148	7867	7868	7849	7848	2	-1	1
3503	8168	8169	8150	8149	7868	7869	7850	7849	2	-1	1
3504	8169	8170	8151	8150	7869	7870	7851	7850	2	-1	1
3505	8170	8171	8152	8151	7870	7871	7852	7851	2	-1	1
3506	8171	8172	8153	8152	7871	7872	7853	7852	2	-1	1
3507	8172	8173	8154	8153	7872	7873	7854	7853	2	-1	1
3508	8173	8174	8155	8154	7873	7874	7855	7854	2	-1	1
3509	8174	8175	8156	8155	7874	7875	7856	7855	2	-1	1
3510	8175	8176	8157	8156	7875	7876	7857	7856	2	-1	1
3511	8177	8178	8159	8158	7877	7878	7859	7858	2	-1	1
3512	8178	8179	8160	8159	7878	7879	7860	7859	2	-1	1
3513	8179	8180	8161	8160	7879	7880	7861	7860	2	-1	1
3514	8180	8181	8162	8161	7880	7881	7862	7861	2	-1	1
3515	8181	8182	8163	8162	7881	7882	7863	7862	2	-1	1
3516	8182	8183	8164	8163	7882	7883	7864	7863	2	-1	1
3517	8183	8184	8165	8164	7883	7884	7865	7864	2	-1	1
3518	8184	8185	8166	8165	7884	7885	7866	7865	2	-1	1
3519	8185	8186	8167	8166	7885	7886	7867	7866	2	-1	1
3520	8186	8187	8168	8167	7886	7887	7868	7867	2	-1	1
3521	8187	8188	8169	8168	7887	7888	7869	7868	2	-1	1
3522	8188	8189	8170	8169	7888	7889	7870	7869	2	-1	1
3523	8189	8190	8171	8170	7889	7890	7871	7870	2	-1	1
3524	8190	8191	8172	8171	7890	7891	7872	7871	2	-1	1
3525	8191	8192	8173	8172	7891	7892	7873	7872	2	-1	1
3526	8192	8193	8174	8173	7892	7893	7874	7873	2	-1	1
3527	8193	8194	8175	8174	7893	7894	7875	7874	2	-1	1
3528	8194	8195	8176	8175	7894	7895	7876	7875	2	-1	1
3529	8196	8197	8178	8177	7896	7897	7878	7877	2	-1	1
3530	8197	8198	8179	8178	7897	7898	7879	7878	2	-1	1
3531	8198	8199	8180	8179	7898	7899	7880	7879	2	-1	1
3532	8199	8200	8181	8180	7899	7900	7881	7880	2	-1	1
3533	8200	8201	8182	8181	7900	7901	7882	7881	2	-1	1
3534	8201	8202	8183	8182	7901	7902	7883	7882	2	-1	1
3535	8202	8203	8184	8183	7902	7903	7884	7883	2	-1	1
3536	8203	8204	8185	8184	7903	7904	7885	7884	2	-1	1
3537	8204	8205	8186	8185	7904	7905	7886	7885	2	-1	1
3538	8205	8206	8187	8186	7905	7906	7887	7886	2	-1	1
3539	8206	8207	8188	8187	7906	7907	7888	7887	2	-1	1
3540	8207	8208	8189	8188	7907	7908	7889	7888	2	-1	1
3541	8208	8209	8190	8189	7908	7909	7890	7889	2	-1	1
3542	8209	8210	8191	8190	7909	7910	7891	7890	2	-1	1
3543	8210	8211	8192	8191	7910	7911	7892	7891	2	-1	1
3544	8211	8212	8193	8192	7911	7912	7893	7892	2	-1	1
3545	8212	8213	8194	8193	7912	7913	7894	7893	2	-1	1
3546	8213	8214	8195	8194	7913	7914	7895	7894	2	-1	1
3547	8215	8216	8197	8196	7915	7916	7897	7896	2	-1	1
3548	8216	8217	8198	8197	7916	7917	7898	7897	2	-1	1
3549	8217	8218	8199	8198	7917	7918	7899	7898	2	-1	1
3550	8218	8219	8200	8199	7918	7919	7900	7899	2	-1	1
3551	8219	8220	8201	8200	7919	7920	7901	7900	2	-1	1
3552	8220	8221	8202	8201	7920	7921	7902	7901	2	-1	1
3553	8221	8222	8203	8202	7921	7922	7903	7902	2	-1	1
3554	8222	8223	8204	8203	7922	7923	7904	7903	2	-1	1
3555	8223	8224	8205	8204	7923	7924	7905	7904	2	-1	1
3556	8224	8225	8206	8205	7924	7925	7906	7905	2	-1	1
3557	8225	8226	8207	8206	7925	7926	7907	7906	2	-1	1

SER-ESB-023-3.txt

3558	8226	8227	8208	8207	7926	7927	7908	7907	2	-1	1
3559	8227	8228	8209	8208	7927	7928	7909	7908	2	-1	1
3560	8228	8229	8210	8209	7928	7929	7910	7909	2	-1	1
3561	8229	8230	8211	8210	7929	7930	7911	7910	2	-1	1
3562	8230	8231	8212	8211	7930	7931	7912	7911	2	-1	1
3563	8231	8232	8213	8212	7931	7932	7913	7912	2	-1	1
3564	8232	8233	8214	8213	7932	7933	7914	7913	2	-1	1
3565	8234	8235	8216	8215	7934	7935	7916	7915	2	-1	1
3566	8235	8236	8217	8216	7935	7936	7917	7916	2	-1	1
3567	8236	8237	8218	8217	7936	7937	7918	7917	2	-1	1
3568	8237	8238	8219	8218	7937	7938	7919	7918	2	-1	1
3569	8238	8239	8220	8219	7938	7939	7920	7919	2	-1	1
3570	8239	8240	8221	8220	7939	7940	7921	7920	2	-1	1
3571	8240	8241	8222	8221	7940	7941	7922	7921	2	-1	1
3572	8241	8242	8223	8222	7941	7942	7923	7922	2	-1	1
3573	8242	8243	8224	8223	7942	7943	7924	7923	2	-1	1
3574	8243	8244	8225	8224	7943	7944	7925	7924	2	-1	1
3575	8244	8245	8226	8225	7944	7945	7926	7925	2	-1	1
3576	8245	8246	8227	8226	7945	7946	7927	7926	2	-1	1
3577	8246	8247	8228	8227	7946	7947	7928	7927	2	-1	1
3578	8247	8248	8229	8228	7947	7948	7929	7928	2	-1	1
3579	8248	8249	8230	8229	7948	7949	7930	7929	2	-1	1
3580	8249	8250	8231	8230	7949	7950	7931	7930	2	-1	1
3581	8250	8251	8232	8231	7950	7951	7932	7931	2	-1	1
3582	8251	8252	8233	8232	7951	7952	7933	7932	2	-1	1
3583	8253	8254	8235	8234	7953	7954	7935	7934	2	-1	1
3584	8254	8255	8236	8235	7954	7955	7936	7935	2	-1	1
3585	8255	8256	8237	8236	7955	7956	7937	7936	2	-1	1
3586	8256	8257	8238	8237	7956	7957	7938	7937	2	-1	1
3587	8257	8258	8239	8238	7957	7958	7939	7938	2	-1	1
3588	8258	8259	8240	8239	7958	7959	7940	7939	2	-1	1
3589	8259	8260	8241	8240	7959	7960	7941	7940	2	-1	1
3590	8260	8261	8242	8241	7960	7961	7942	7941	2	-1	1
3591	8261	8262	8243	8242	7961	7962	7943	7942	2	-1	1
3592	8262	8263	8244	8243	7962	7963	7944	7943	2	-1	1
3593	8263	8264	8245	8244	7963	7964	7945	7944	2	-1	1
3594	8264	8265	8246	8245	7964	7965	7946	7945	2	-1	1
3595	8265	8266	8247	8246	7965	7966	7947	7946	2	-1	1
3596	8266	8267	8248	8247	7966	7967	7948	7947	2	-1	1
3597	8267	8268	8249	8248	7967	7968	7949	7948	2	-1	1
3598	8268	8269	8250	8249	7968	7969	7950	7949	2	-1	1
3599	8269	8270	8251	8250	7969	7970	7951	7950	2	-1	1
3600	8270	8271	8252	8251	7970	7971	7952	7951	2	-1	1
3601	8272	8273	8254	8253	7972	7973	7954	7953	2	-1	1
3602	8273	8274	8255	8254	7973	7974	7955	7954	2	-1	1
3603	8274	8275	8256	8255	7974	7975	7956	7955	2	-1	1
3604	8275	8276	8257	8256	7975	7976	7957	7956	2	-1	1
3605	8276	8277	8258	8257	7976	7977	7958	7957	2	-1	1
3606	8277	8278	8259	8258	7977	7978	7959	7958	2	-1	1
3607	8278	8279	8260	8259	7978	7979	7960	7959	2	-1	1
3608	8279	8280	8261	8260	7979	7980	7961	7960	2	-1	1
3609	8280	8281	8262	8261	7980	7981	7962	7961	2	-1	1
3610	8281	8282	8263	8262	7981	7982	7963	7962	2	-1	1
3611	8282	8283	8264	8263	7982	7983	7964	7963	2	-1	1
3612	8283	8284	8265	8264	7983	7984	7965	7964	2	-1	1
3613	8284	8285	8266	8265	7984	7985	7966	7965	2	-1	1
3614	8285	8286	8267	8266	7985	7986	7967	7966	2	-1	1
3615	8286	8287	8268	8267	7986	7987	7968	7967	2	-1	1
3616	8287	8288	8269	8268	7987	7988	7969	7968	2	-1	1
3617	8288	8289	8270	8269	7988	7989	7970	7969	2	-1	1
3618	8289	8290	8271	8270	7989	7990	7971	7970	2	-1	1
3619	8291	8292	8273	8272	7991	7992	7973	7972	2	-1	1
3620	8292	8293	8274	8273	7992	7993	7974	7973	2	-1	1

SER-ESB-023-3.txt

3621	8293	8294	8275	8274	7993	7994	7975	7974	2	-1	1
3622	8294	8295	8276	8275	7994	7995	7976	7975	2	-1	1
3623	8295	8296	8277	8276	7995	7996	7977	7976	2	-1	1
3624	8296	8297	8278	8277	7996	7997	7978	7977	2	-1	1
3625	8297	8298	8279	8278	7997	7998	7979	7978	2	-1	1
3626	8298	8299	8280	8279	7998	7999	7980	7979	2	-1	1
3627	8299	8300	8281	8280	7999	8000	7981	7980	2	-1	1
3628	8300	8301	8282	8281	8000	8001	7982	7981	2	-1	1
3629	8301	8302	8283	8282	8001	8002	7983	7982	2	-1	1
3630	8302	8303	8284	8283	8002	8003	7984	7983	2	-1	1
3631	8303	8304	8285	8284	8003	8004	7985	7984	2	-1	1
3632	8304	8305	8286	8285	8004	8005	7986	7985	2	-1	1
3633	8305	8306	8287	8286	8005	8006	7987	7986	2	-1	1
3634	8306	8307	8288	8287	8006	8007	7988	7987	2	-1	1
3635	8307	8308	8289	8288	8007	8008	7989	7988	2	-1	1
3636	8308	8309	8290	8289	8008	8009	7990	7989	2	-1	1
3637	8310	8311	8292	8291	8010	8011	7992	7991	2	-1	1
3638	8311	8312	8293	8292	8011	8012	7993	7992	2	-1	1
3639	8312	8313	8294	8293	8012	8013	7994	7993	2	-1	1
3640	8313	8314	8295	8294	8013	8014	7995	7994	2	-1	1
3641	8314	8315	8296	8295	8014	8015	7996	7995	2	-1	1
3642	8315	8316	8297	8296	8015	8016	7997	7996	2	-1	1
3643	8316	8317	8298	8297	8016	8017	7998	7997	2	-1	1
3644	8317	8318	8299	8298	8017	8018	7999	7998	2	-1	1
3645	8318	8319	8300	8299	8018	8019	8000	7999	2	-1	1
3646	8319	8320	8301	8300	8019	8020	8001	8000	2	-1	1
3647	8320	8321	8302	8301	8020	8021	8002	8001	2	-1	1
3648	8321	8322	8303	8302	8021	8022	8003	8002	2	-1	1
3649	8322	8323	8304	8303	8022	8023	8004	8003	2	-1	1
3650	8323	8324	8305	8304	8023	8024	8005	8004	2	-1	1
3651	8324	8325	8306	8305	8024	8025	8006	8005	2	-1	1
3652	8325	8326	8307	8306	8025	8026	8007	8006	2	-1	1
3653	8326	8327	8308	8307	8026	8027	8008	8007	2	-1	1
3654	8327	8328	8309	8308	8027	8028	8009	8008	2	-1	1
3655	8329	8330	8311	8310	8029	8030	8011	8010	2	-1	1
3656	8330	8331	8312	8311	8030	8031	8012	8011	2	-1	1
3657	8331	8332	8313	8312	8031	8032	8013	8012	2	-1	1
3658	8332	8333	8314	8313	8032	8033	8014	8013	2	-1	1
3659	8333	8334	8315	8314	8033	8034	8015	8014	2	-1	1
3660	8334	8335	8316	8315	8034	8035	8016	8015	2	-1	1
3661	8335	8336	8317	8316	8035	8036	8017	8016	2	-1	1
3662	8336	8337	8318	8317	8036	8037	8018	8017	2	-1	1
3663	8337	8338	8319	8318	8037	8038	8019	8018	2	-1	1
3664	8338	8339	8320	8319	8038	8039	8020	8019	2	-1	1
3665	8339	8340	8321	8320	8039	8040	8021	8020	2	-1	1
3666	8340	8341	8322	8321	8040	8041	8022	8021	2	-1	1
3667	8341	8342	8323	8322	8041	8042	8023	8022	2	-1	1
3668	8342	8343	8324	8323	8042	8043	8024	8023	2	-1	1
3669	8343	8344	8325	8324	8043	8044	8025	8024	2	-1	1
3670	8344	8345	8326	8325	8044	8045	8026	8025	2	-1	1
3671	8345	8346	8327	8326	8045	8046	8027	8026	2	-1	1
3672	8346	8347	8328	8327	8046	8047	8028	8027	2	-1	1
3673	8420	8421	8402	8401	8120	8121	8102	8101	2	-1	1
3674	8421	8422	8403	8402	8121	8122	8103	8102	2	-1	1
3675	8422	8423	8404	8403	8122	8123	8104	8103	2	-1	1
3676	8423	8424	8405	8404	8123	8124	8105	8104	2	-1	1
3677	8424	8425	8406	8405	8124	8125	8106	8105	2	-1	1
3678	8425	8426	8407	8406	8125	8126	8107	8106	2	-1	1
3679	8426	8427	8408	8407	8126	8127	8108	8107	2	-1	1
3680	8427	8428	8409	8408	8127	8128	8109	8108	2	-1	1
3681	8428	8429	8410	8409	8128	8129	8110	8109	2	-1	1
3682	8429	8430	8411	8410	8129	8130	8111	8110	2	-1	1
3683	8430	8431	8412	8411	8130	8131	8112	8111	2	-1	1

SER-ESB-023-3.txt

3684	8431	8432	8413	8412	8131	8132	8113	8112	2	-1	1
3685	8432	8433	8414	8413	8132	8133	8114	8113	2	-1	1
3686	8433	8434	8415	8414	8133	8134	8115	8114	2	-1	1
3687	8434	8435	8416	8415	8134	8135	8116	8115	2	-1	1
3688	8435	8436	8417	8416	8135	8136	8117	8116	2	-1	1
3689	8436	8437	8418	8417	8136	8137	8118	8117	2	-1	1
3690	8437	8438	8419	8418	8137	8138	8119	8118	2	-1	1
3691	8439	8440	8421	8420	8139	8140	8121	8120	2	-1	1
3692	8440	8441	8422	8421	8140	8141	8122	8121	2	-1	1
3693	8441	8442	8423	8422	8141	8142	8123	8122	2	-1	1
3694	8442	8443	8424	8423	8142	8143	8124	8123	2	-1	1
3695	8443	8444	8425	8424	8143	8144	8125	8124	2	-1	1
3696	8444	8445	8426	8425	8144	8145	8126	8125	2	-1	1
3697	8445	8446	8427	8426	8145	8146	8127	8126	2	-1	1
3698	8446	8447	8428	8427	8146	8147	8128	8127	2	-1	1
3699	8447	8448	8429	8428	8147	8148	8129	8128	2	-1	1
3700	8448	8449	8430	8429	8148	8149	8130	8129	2	-1	1
3701	8449	8450	8431	8430	8149	8150	8131	8130	2	-1	1
3702	8450	8451	8432	8431	8150	8151	8132	8131	2	-1	1
3703	8451	8452	8433	8432	8151	8152	8133	8132	2	-1	1
3704	8452	8453	8434	8433	8152	8153	8134	8133	2	-1	1
3705	8453	8454	8435	8434	8153	8154	8135	8134	2	-1	1
3706	8454	8455	8436	8435	8154	8155	8136	8135	2	-1	1
3707	8455	8456	8437	8436	8155	8156	8137	8136	2	-1	1
3708	8456	8457	8438	8437	8156	8157	8138	8137	2	-1	1
3709	8458	8459	8440	8439	8158	8159	8140	8139	2	-1	1
3710	8459	8460	8441	8440	8159	8160	8141	8140	2	-1	1
3711	8460	8461	8442	8441	8160	8161	8142	8141	2	-1	1
3712	8461	8462	8443	8442	8161	8162	8143	8142	2	-1	1
3713	8462	8463	8444	8443	8162	8163	8144	8143	2	-1	1
3714	8463	8464	8445	8444	8163	8164	8145	8144	2	-1	1
3715	8464	8465	8446	8445	8164	8165	8146	8145	2	-1	1
3716	8465	8466	8447	8446	8165	8166	8147	8146	2	-1	1
3717	8466	8467	8448	8447	8166	8167	8148	8147	2	-1	1
3718	8467	8468	8449	8448	8167	8168	8149	8148	2	-1	1
3719	8468	8469	8450	8449	8168	8169	8150	8149	2	-1	1
3720	8469	8470	8451	8450	8169	8170	8151	8150	2	-1	1
3721	8470	8471	8452	8451	8170	8171	8152	8151	2	-1	1
3722	8471	8472	8453	8452	8171	8172	8153	8152	2	-1	1
3723	8472	8473	8454	8453	8172	8173	8154	8153	2	-1	1
3724	8473	8474	8455	8454	8173	8174	8155	8154	2	-1	1
3725	8474	8475	8456	8455	8174	8175	8156	8155	2	-1	1
3726	8475	8476	8457	8456	8175	8176	8157	8156	2	-1	1
3727	8477	8478	8459	8458	8177	8178	8159	8158	2	-1	1
3728	8478	8479	8460	8459	8178	8179	8160	8159	2	-1	1
3729	8479	8480	8461	8460	8179	8180	8161	8160	2	-1	1
3730	8480	8481	8462	8461	8180	8181	8162	8161	2	-1	1
3731	8481	8482	8463	8462	8181	8182	8163	8162	2	-1	1
3732	8482	8483	8464	8463	8182	8183	8164	8163	2	-1	1
3733	8483	8484	8465	8464	8183	8184	8165	8164	2	-1	1
3734	8484	8485	8466	8465	8184	8185	8166	8165	2	-1	1
3735	8485	8486	8467	8466	8185	8186	8167	8166	2	-1	1
3736	8486	8487	8468	8467	8186	8187	8168	8167	2	-1	1
3737	8487	8488	8469	8468	8187	8188	8169	8168	2	-1	1
3738	8488	8489	8470	8469	8188	8189	8170	8169	2	-1	1
3739	8489	8490	8471	8470	8189	8190	8171	8170	2	-1	1
3740	8490	8491	8472	8471	8190	8191	8172	8171	2	-1	1
3741	8491	8492	8473	8472	8191	8192	8173	8172	2	-1	1
3742	8492	8493	8474	8473	8192	8193	8174	8173	2	-1	1
3743	8493	8494	8475	8474	8193	8194	8175	8174	2	-1	1
3744	8494	8495	8476	8475	8194	8195	8176	8175	2	-1	1
3745	8496	8497	8478	8477	8196	8197	8178	8177	2	-1	1
3746	8497	8498	8479	8478	8197	8198	8179	8178	2	-1	1

SER-ESB-023-3.txt

3747	8498	8499	8480	8479	8198	8199	8180	8179	2	-1	1
3748	8499	8500	8481	8480	8199	8200	8181	8180	2	-1	1
3749	8500	8501	8482	8481	8200	8201	8182	8181	2	-1	1
3750	8501	8502	8483	8482	8201	8202	8183	8182	2	-1	1
3751	8502	8503	8484	8483	8202	8203	8184	8183	2	-1	1
3752	8503	8504	8485	8484	8203	8204	8185	8184	2	-1	1
3753	8504	8505	8486	8485	8204	8205	8186	8185	2	-1	1
3754	8505	8506	8487	8486	8205	8206	8187	8186	2	-1	1
3755	8506	8507	8488	8487	8206	8207	8188	8187	2	-1	1
3756	8507	8508	8489	8488	8207	8208	8189	8188	2	-1	1
3757	8508	8509	8490	8489	8208	8209	8190	8189	2	-1	1
3758	8509	8510	8491	8490	8209	8210	8191	8190	2	-1	1
3759	8510	8511	8492	8491	8210	8211	8192	8191	2	-1	1
3760	8511	8512	8493	8492	8211	8212	8193	8192	2	-1	1
3761	8512	8513	8494	8493	8212	8213	8194	8193	2	-1	1
3762	8513	8514	8495	8494	8213	8214	8195	8194	2	-1	1
3763	8515	8516	8497	8496	8215	8216	8197	8196	2	-1	1
3764	8516	8517	8498	8497	8216	8217	8198	8197	2	-1	1
3765	8517	8518	8499	8498	8217	8218	8199	8198	2	-1	1
3766	8518	8519	8500	8499	8218	8219	8200	8199	2	-1	1
3767	8519	8520	8501	8500	8219	8220	8201	8200	2	-1	1
3768	8520	8521	8502	8501	8220	8221	8202	8201	2	-1	1
3769	8521	8522	8503	8502	8221	8222	8203	8202	2	-1	1
3770	8522	8523	8504	8503	8222	8223	8204	8203	2	-1	1
3771	8523	8524	8505	8504	8223	8224	8205	8204	2	-1	1
3772	8524	8525	8506	8505	8224	8225	8206	8205	2	-1	1
3773	8525	8526	8507	8506	8225	8226	8207	8206	2	-1	1
3774	8526	8527	8508	8507	8226	8227	8208	8207	2	-1	1
3775	8527	8528	8509	8508	8227	8228	8209	8208	2	-1	1
3776	8528	8529	8510	8509	8228	8229	8210	8209	2	-1	1
3777	8529	8530	8511	8510	8229	8230	8211	8210	2	-1	1
3778	8530	8531	8512	8511	8230	8231	8212	8211	2	-1	1
3779	8531	8532	8513	8512	8231	8232	8213	8212	2	-1	1
3780	8532	8533	8514	8513	8232	8233	8214	8213	2	-1	1
3781	8534	8535	8516	8515	8234	8235	8216	8215	2	-1	1
3782	8535	8536	8517	8516	8235	8236	8217	8216	2	-1	1
3783	8536	8537	8518	8517	8236	8237	8218	8217	2	-1	1
3784	8537	8538	8519	8518	8237	8238	8219	8218	2	-1	1
3785	8538	8539	8520	8519	8238	8239	8220	8219	2	-1	1
3786	8539	8540	8521	8520	8239	8240	8221	8220	2	-1	1
3787	8540	8541	8522	8521	8240	8241	8222	8221	2	-1	1
3788	8541	8542	8523	8522	8241	8242	8223	8222	2	-1	1
3789	8542	8543	8524	8523	8242	8243	8224	8223	2	-1	1
3790	8543	8544	8525	8524	8243	8244	8225	8224	2	-1	1
3791	8544	8545	8526	8525	8244	8245	8226	8225	2	-1	1
3792	8545	8546	8527	8526	8245	8246	8227	8226	2	-1	1
3793	8546	8547	8528	8527	8246	8247	8228	8227	2	-1	1
3794	8547	8548	8529	8528	8247	8248	8229	8228	2	-1	1
3795	8548	8549	8530	8529	8248	8249	8230	8229	2	-1	1
3796	8549	8550	8531	8530	8249	8250	8231	8230	2	-1	1
3797	8550	8551	8532	8531	8250	8251	8232	8231	2	-1	1
3798	8551	8552	8533	8532	8251	8252	8233	8232	2	-1	1
3799	8553	8554	8535	8534	8253	8254	8235	8234	2	-1	1
3800	8554	8555	8536	8535	8254	8255	8236	8235	2	-1	1
3801	8555	8556	8537	8536	8255	8256	8237	8236	2	-1	1
3802	8556	8557	8538	8537	8256	8257	8238	8237	2	-1	1
3803	8557	8558	8539	8538	8257	8258	8239	8238	2	-1	1
3804	8558	8559	8540	8539	8258	8259	8240	8239	2	-1	1
3805	8559	8560	8541	8540	8259	8260	8241	8240	2	-1	1
3806	8560	8561	8542	8541	8260	8261	8242	8241	2	-1	1
3807	8561	8562	8543	8542	8261	8262	8243	8242	2	-1	1
3808	8562	8563	8544	8543	8262	8263	8244	8243	2	-1	1
3809	8563	8564	8545	8544	8263	8264	8245	8244	2	-1	1

SER-ESB-023-3.txt

3810	8564	8565	8546	8545	8264	8265	8246	8245	2	-1	1
3811	8565	8566	8547	8546	8265	8266	8247	8246	2	-1	1
3812	8566	8567	8548	8547	8266	8267	8248	8247	2	-1	1
3813	8567	8568	8549	8548	8267	8268	8249	8248	2	-1	1
3814	8568	8569	8550	8549	8268	8269	8250	8249	2	-1	1
3815	8569	8570	8551	8550	8269	8270	8251	8250	2	-1	1
3816	8570	8571	8552	8551	8270	8271	8252	8251	2	-1	1
3817	8572	8573	8554	8553	8272	8273	8254	8253	2	-1	1
3818	8573	8574	8555	8554	8273	8274	8255	8254	2	-1	1
3819	8574	8575	8556	8555	8274	8275	8256	8255	2	-1	1
3820	8575	8576	8557	8556	8275	8276	8257	8256	2	-1	1
3821	8576	8577	8558	8557	8276	8277	8258	8257	2	-1	1
3822	8577	8578	8559	8558	8277	8278	8259	8258	2	-1	1
3823	8578	8579	8560	8559	8278	8279	8260	8259	2	-1	1
3824	8579	8580	8561	8560	8279	8280	8261	8260	2	-1	1
3825	8580	8581	8562	8561	8280	8281	8262	8261	2	-1	1
3826	8581	8582	8563	8562	8281	8282	8263	8262	2	-1	1
3827	8582	8583	8564	8563	8282	8283	8264	8263	2	-1	1
3828	8583	8584	8565	8564	8283	8284	8265	8264	2	-1	1
3829	8584	8585	8566	8565	8284	8285	8266	8265	2	-1	1
3830	8585	8586	8567	8566	8285	8286	8267	8266	2	-1	1
3831	8586	8587	8568	8567	8286	8287	8268	8267	2	-1	1
3832	8587	8588	8569	8568	8287	8288	8269	8268	2	-1	1
3833	8588	8589	8570	8569	8288	8289	8270	8269	2	-1	1
3834	8589	8590	8571	8570	8289	8290	8271	8270	2	-1	1
3835	8591	8592	8573	8572	8291	8292	8273	8272	2	-1	1
3836	8592	8593	8574	8573	8292	8293	8274	8273	2	-1	1
3837	8593	8594	8575	8574	8293	8294	8275	8274	2	-1	1
3838	8594	8595	8576	8575	8294	8295	8276	8275	2	-1	1
3839	8595	8596	8577	8576	8295	8296	8277	8276	2	-1	1
3840	8596	8597	8578	8577	8296	8297	8278	8277	2	-1	1
3841	8597	8598	8579	8578	8297	8298	8279	8278	2	-1	1
3842	8598	8599	8580	8579	8298	8299	8280	8279	2	-1	1
3843	8599	8600	8581	8580	8299	8300	8281	8280	2	-1	1
3844	8600	8601	8582	8581	8300	8301	8282	8281	2	-1	1
3845	8601	8602	8583	8582	8301	8302	8283	8282	2	-1	1
3846	8602	8603	8584	8583	8302	8303	8284	8283	2	-1	1
3847	8603	8604	8585	8584	8303	8304	8285	8284	2	-1	1
3848	8604	8605	8586	8585	8304	8305	8286	8285	2	-1	1
3849	8605	8606	8587	8586	8305	8306	8287	8286	2	-1	1
3850	8606	8607	8588	8587	8306	8307	8288	8287	2	-1	1
3851	8607	8608	8589	8588	8307	8308	8289	8288	2	-1	1
3852	8608	8609	8590	8589	8308	8309	8290	8289	2	-1	1
3853	8610	8611	8592	8591	8310	8311	8292	8291	2	-1	1
3854	8611	8612	8593	8592	8311	8312	8293	8292	2	-1	1
3855	8612	8613	8594	8593	8312	8313	8294	8293	2	-1	1
3856	8613	8614	8595	8594	8313	8314	8295	8294	2	-1	1
3857	8614	8615	8596	8595	8314	8315	8296	8295	2	-1	1
3858	8615	8616	8597	8596	8315	8316	8297	8296	2	-1	1
3859	8616	8617	8598	8597	8316	8317	8298	8297	2	-1	1
3860	8617	8618	8599	8598	8317	8318	8299	8298	2	-1	1
3861	8618	8619	8600	8599	8318	8319	8300	8299	2	-1	1
3862	8619	8620	8601	8600	8319	8320	8301	8300	2	-1	1
3863	8620	8621	8602	8601	8320	8321	8302	8301	2	-1	1
3864	8621	8622	8603	8602	8321	8322	8303	8302	2	-1	1
3865	8622	8623	8604	8603	8322	8323	8304	8303	2	-1	1
3866	8623	8624	8605	8604	8323	8324	8305	8304	2	-1	1
3867	8624	8625	8606	8605	8324	8325	8306	8305	2	-1	1
3868	8625	8626	8607	8606	8325	8326	8307	8306	2	-1	1
3869	8626	8627	8608	8607	8326	8327	8308	8307	2	-1	1
3870	8627	8628	8609	8608	8327	8328	8309	8308	2	-1	1
3871	8629	8630	8611	8610	8329	8330	8311	8310	2	-1	1
3872	8630	8631	8612	8611	8330	8331	8312	8311	2	-1	1

SER-ESB-023-3.txt

3873	8631	8632	8613	8612	8331	8332	8313	8312	2	-1	1
3874	8632	8633	8614	8613	8332	8333	8314	8313	2	-1	1
3875	8633	8634	8615	8614	8333	8334	8315	8314	2	-1	1
3876	8634	8635	8616	8615	8334	8335	8316	8315	2	-1	1
3877	8635	8636	8617	8616	8335	8336	8317	8316	2	-1	1
3878	8636	8637	8618	8617	8336	8337	8318	8317	2	-1	1
3879	8637	8638	8619	8618	8337	8338	8319	8318	2	-1	1
3880	8638	8639	8620	8619	8338	8339	8320	8319	2	-1	1
3881	8639	8640	8621	8620	8339	8340	8321	8320	2	-1	1
3882	8640	8641	8622	8621	8340	8341	8322	8321	2	-1	1
3883	8641	8642	8623	8622	8341	8342	8323	8322	2	-1	1
3884	8642	8643	8624	8623	8342	8343	8324	8323	2	-1	1
3885	8643	8644	8625	8624	8343	8344	8325	8324	2	-1	1
3886	8644	8645	8626	8625	8344	8345	8326	8325	2	-1	1
3887	8645	8646	8627	8626	8345	8346	8327	8326	2	-1	1
3888	8646	8647	8628	8627	8346	8347	8328	8327	2	-1	1
3889	8720	8721	8702	8701	8420	8421	8402	8401	2	-1	1
3890	8721	8722	8703	8702	8421	8422	8403	8402	2	-1	1
3891	8722	8723	8704	8703	8422	8423	8404	8403	2	-1	1
3892	8723	8724	8705	8704	8423	8424	8405	8404	2	-1	1
3893	8724	8725	8706	8705	8424	8425	8406	8405	2	-1	1
3894	8725	8726	8707	8706	8425	8426	8407	8406	2	-1	1
3895	8726	8727	8708	8707	8426	8427	8408	8407	2	-1	1
3896	8727	8728	8709	8708	8427	8428	8409	8408	2	-1	1
3897	8728	8729	8710	8709	8428	8429	8410	8409	2	-1	1
3898	8729	8730	8711	8710	8429	8430	8411	8410	2	-1	1
3899	8730	8731	8712	8711	8430	8431	8412	8411	2	-1	1
3900	8731	8732	8713	8712	8431	8432	8413	8412	2	-1	1
3901	8732	8733	8714	8713	8432	8433	8414	8413	2	-1	1
3902	8733	8734	8715	8714	8433	8434	8415	8414	2	-1	1
3903	8734	8735	8716	8715	8434	8435	8416	8415	2	-1	1
3904	8735	8736	8717	8716	8435	8436	8417	8416	2	-1	1
3905	8736	8737	8718	8717	8436	8437	8418	8417	2	-1	1
3906	8737	8738	8719	8718	8437	8438	8419	8418	2	-1	1
3907	8739	8740	8721	8720	8439	8440	8421	8420	2	-1	1
3908	8740	8741	8722	8721	8440	8441	8422	8421	2	-1	1
3909	8741	8742	8723	8722	8441	8442	8423	8422	2	-1	1
3910	8742	8743	8724	8723	8442	8443	8424	8423	2	-1	1
3911	8743	8744	8725	8724	8443	8444	8425	8424	2	-1	1
3912	8744	8745	8726	8725	8444	8445	8426	8425	2	-1	1
3913	8745	8746	8727	8726	8445	8446	8427	8426	2	-1	1
3914	8746	8747	8728	8727	8446	8447	8428	8427	2	-1	1
3915	8747	8748	8729	8728	8447	8448	8429	8428	2	-1	1
3916	8748	8749	8730	8729	8448	8449	8430	8429	2	-1	1
3917	8749	8750	8731	8730	8449	8450	8431	8430	2	-1	1
3918	8750	8751	8732	8731	8450	8451	8432	8431	2	-1	1
3919	8751	8752	8733	8732	8451	8452	8433	8432	2	-1	1
3920	8752	8753	8734	8733	8452	8453	8434	8433	2	-1	1
3921	8753	8754	8735	8734	8453	8454	8435	8434	2	-1	1
3922	8754	8755	8736	8735	8454	8455	8436	8435	2	-1	1
3923	8755	8756	8737	8736	8455	8456	8437	8436	2	-1	1
3924	8756	8757	8738	8737	8456	8457	8438	8437	2	-1	1
3925	8758	8759	8740	8739	8458	8459	8440	8439	2	-1	1
3926	8759	8760	8741	8740	8459	8460	8441	8440	2	-1	1
3927	8760	8761	8742	8741	8460	8461	8442	8441	2	-1	1
3928	8761	8762	8743	8742	8461	8462	8443	8442	2	-1	1
3929	8762	8763	8744	8743	8462	8463	8444	8443	2	-1	1
3930	8763	8764	8745	8744	8463	8464	8445	8444	2	-1	1
3931	8764	8765	8746	8745	8464	8465	8446	8445	2	-1	1
3932	8765	8766	8747	8746	8465	8466	8447	8446	2	-1	1
3933	8766	8767	8748	8747	8466	8467	8448	8447	2	-1	1
3934	8767	8768	8749	8748	8467	8468	8449	8448	2	-1	1
3935	8768	8769	8750	8749	8468	8469	8450	8449	2	-1	1

SER-ESB-023-3.txt

3936	8769	8770	8751	8750	8469	8470	8451	8450	2	-1	1
3937	8770	8771	8752	8751	8470	8471	8452	8451	2	-1	1
3938	8771	8772	8753	8752	8471	8472	8453	8452	2	-1	1
3939	8772	8773	8754	8753	8472	8473	8454	8453	2	-1	1
3940	8773	8774	8755	8754	8473	8474	8455	8454	2	-1	1
3941	8774	8775	8756	8755	8474	8475	8456	8455	2	-1	1
3942	8775	8776	8757	8756	8475	8476	8457	8456	2	-1	1
3943	8777	8778	8759	8758	8477	8478	8459	8458	2	-1	1
3944	8778	8779	8760	8759	8478	8479	8460	8459	2	-1	1
3945	8779	8780	8761	8760	8479	8480	8461	8460	2	-1	1
3946	8780	8781	8762	8761	8480	8481	8462	8461	2	-1	1
3947	8781	8782	8763	8762	8481	8482	8463	8462	2	-1	1
3948	8782	8783	8764	8763	8482	8483	8464	8463	2	-1	1
3949	8783	8784	8765	8764	8483	8484	8465	8464	2	-1	1
3950	8784	8785	8766	8765	8484	8485	8466	8465	2	-1	1
3951	8785	8786	8767	8766	8485	8486	8467	8466	2	-1	1
3952	8786	8787	8768	8767	8486	8487	8468	8467	2	-1	1
3953	8787	8788	8769	8768	8487	8488	8469	8468	2	-1	1
3954	8788	8789	8770	8769	8488	8489	8470	8469	2	-1	1
3955	8789	8790	8771	8770	8489	8490	8471	8470	2	-1	1
3956	8790	8791	8772	8771	8490	8491	8472	8471	2	-1	1
3957	8791	8792	8773	8772	8491	8492	8473	8472	2	-1	1
3958	8792	8793	8774	8773	8492	8493	8474	8473	2	-1	1
3959	8793	8794	8775	8774	8493	8494	8475	8474	2	-1	1
3960	8794	8795	8776	8775	8494	8495	8476	8475	2	-1	1
3961	8796	8797	8778	8777	8496	8497	8478	8477	2	-1	1
3962	8797	8798	8779	8778	8497	8498	8479	8478	2	-1	1
3963	8798	8799	8780	8779	8498	8499	8480	8479	2	-1	1
3964	8799	8800	8781	8780	8499	8500	8481	8480	2	-1	1
3965	8800	8801	8782	8781	8500	8501	8482	8481	2	-1	1
3966	8801	8802	8783	8782	8501	8502	8483	8482	2	-1	1
3967	8802	8803	8784	8783	8502	8503	8484	8483	2	-1	1
3968	8803	8804	8785	8784	8503	8504	8485	8484	2	-1	1
3969	8804	8805	8786	8785	8504	8505	8486	8485	2	-1	1
3970	8805	8806	8787	8786	8505	8506	8487	8486	2	-1	1
3971	8806	8807	8788	8787	8506	8507	8488	8487	2	-1	1
3972	8807	8808	8789	8788	8507	8508	8489	8488	2	-1	1
3973	8808	8809	8790	8789	8508	8509	8490	8489	2	-1	1
3974	8809	8810	8791	8790	8509	8510	8491	8490	2	-1	1
3975	8810	8811	8792	8791	8510	8511	8492	8491	2	-1	1
3976	8811	8812	8793	8792	8511	8512	8493	8492	2	-1	1
3977	8812	8813	8794	8793	8512	8513	8494	8493	2	-1	1
3978	8813	8814	8795	8794	8513	8514	8495	8494	2	-1	1
3979	8815	8816	8797	8796	8515	8516	8497	8496	2	-1	1
3980	8816	8817	8798	8797	8516	8517	8498	8497	2	-1	1
3981	8817	8818	8799	8798	8517	8518	8499	8498	2	-1	1
3982	8818	8819	8800	8799	8518	8519	8500	8499	2	-1	1
3983	8819	8820	8801	8800	8519	8520	8501	8500	2	-1	1
3984	8820	8821	8802	8801	8520	8521	8502	8501	2	-1	1
3985	8821	8822	8803	8802	8521	8522	8503	8502	2	-1	1
3986	8822	8823	8804	8803	8522	8523	8504	8503	2	-1	1
3987	8823	8824	8805	8804	8523	8524	8505	8504	2	-1	1
3988	8824	8825	8806	8805	8524	8525	8506	8505	2	-1	1
3989	8825	8826	8807	8806	8525	8526	8507	8506	2	-1	1
3990	8826	8827	8808	8807	8526	8527	8508	8507	2	-1	1
3991	8827	8828	8809	8808	8527	8528	8509	8508	2	-1	1
3992	8828	8829	8810	8809	8528	8529	8510	8509	2	-1	1
3993	8829	8830	8811	8810	8529	8530	8511	8510	2	-1	1
3994	8830	8831	8812	8811	8530	8531	8512	8511	2	-1	1
3995	8831	8832	8813	8812	8531	8532	8513	8512	2	-1	1
3996	8832	8833	8814	8813	8532	8533	8514	8513	2	-1	1
3997	8834	8835	8816	8815	8534	8535	8516	8515	2	-1	1
3998	8835	8836	8817	8816	8535	8536	8517	8516	2	-1	1

SER-ESB-023-3.txt

3999	8836	8837	8818	8817	8536	8537	8518	8517	2	-1	1
4000	8837	8838	8819	8818	8537	8538	8519	8518	2	-1	1
4001	8838	8839	8820	8819	8538	8539	8520	8519	2	-1	1
4002	8839	8840	8821	8820	8539	8540	8521	8520	2	-1	1
4003	8840	8841	8822	8821	8540	8541	8522	8521	2	-1	1
4004	8841	8842	8823	8822	8541	8542	8523	8522	2	-1	1
4005	8842	8843	8824	8823	8542	8543	8524	8523	2	-1	1
4006	8843	8844	8825	8824	8543	8544	8525	8524	2	-1	1
4007	8844	8845	8826	8825	8544	8545	8526	8525	2	-1	1
4008	8845	8846	8827	8826	8545	8546	8527	8526	2	-1	1
4009	8846	8847	8828	8827	8546	8547	8528	8527	2	-1	1
4010	8847	8848	8829	8828	8547	8548	8529	8528	2	-1	1
4011	8848	8849	8830	8829	8548	8549	8530	8529	2	-1	1
4012	8849	8850	8831	8830	8549	8550	8531	8530	2	-1	1
4013	8850	8851	8832	8831	8550	8551	8532	8531	2	-1	1
4014	8851	8852	8833	8832	8551	8552	8533	8532	2	-1	1
4015	8853	8854	8835	8834	8553	8554	8535	8534	2	-1	1
4016	8854	8855	8836	8835	8554	8555	8536	8535	2	-1	1
4017	8855	8856	8837	8836	8555	8556	8537	8536	2	-1	1
4018	8856	8857	8838	8837	8556	8557	8538	8537	2	-1	1
4019	8857	8858	8839	8838	8557	8558	8539	8538	2	-1	1
4020	8858	8859	8840	8839	8558	8559	8540	8539	2	-1	1
4021	8859	8860	8841	8840	8559	8560	8541	8540	2	-1	1
4022	8860	8861	8842	8841	8560	8561	8542	8541	2	-1	1
4023	8861	8862	8843	8842	8561	8562	8543	8542	2	-1	1
4024	8862	8863	8844	8843	8562	8563	8544	8543	2	-1	1
4025	8863	8864	8845	8844	8563	8564	8545	8544	2	-1	1
4026	8864	8865	8846	8845	8564	8565	8546	8545	2	-1	1
4027	8865	8866	8847	8846	8565	8566	8547	8546	2	-1	1
4028	8866	8867	8848	8847	8566	8567	8548	8547	2	-1	1
4029	8867	8868	8849	8848	8567	8568	8549	8548	2	-1	1
4030	8868	8869	8850	8849	8568	8569	8550	8549	2	-1	1
4031	8869	8870	8851	8850	8569	8570	8551	8550	2	-1	1
4032	8870	8871	8852	8851	8570	8571	8552	8551	2	-1	1
4033	8872	8873	8854	8853	8572	8573	8554	8553	2	-1	1
4034	8873	8874	8855	8854	8573	8574	8555	8554	2	-1	1
4035	8874	8875	8856	8855	8574	8575	8556	8555	2	-1	1
4036	8875	8876	8857	8856	8575	8576	8557	8556	2	-1	1
4037	8876	8877	8858	8857	8576	8577	8558	8557	2	-1	1
4038	8877	8878	8859	8858	8577	8578	8559	8558	2	-1	1
4039	8878	8879	8860	8859	8578	8579	8560	8559	2	-1	1
4040	8879	8880	8861	8860	8579	8580	8561	8560	2	-1	1
4041	8880	8881	8862	8861	8580	8581	8562	8561	2	-1	1
4042	8881	8882	8863	8862	8581	8582	8563	8562	2	-1	1
4043	8882	8883	8864	8863	8582	8583	8564	8563	2	-1	1
4044	8883	8884	8865	8864	8583	8584	8565	8564	2	-1	1
4045	8884	8885	8866	8865	8584	8585	8566	8565	2	-1	1
4046	8885	8886	8867	8866	8585	8586	8567	8566	2	-1	1
4047	8886	8887	8868	8867	8586	8587	8568	8567	2	-1	1
4048	8887	8888	8869	8868	8587	8588	8569	8568	2	-1	1
4049	8888	8889	8870	8869	8588	8589	8570	8569	2	-1	1
4050	8889	8890	8871	8870	8589	8590	8571	8570	2	-1	1
4051	8891	8892	8873	8872	8591	8592	8573	8572	2	-1	1
4052	8892	8893	8874	8873	8592	8593	8574	8573	2	-1	1
4053	8893	8894	8875	8874	8593	8594	8575	8574	2	-1	1
4054	8894	8895	8876	8875	8594	8595	8576	8575	2	-1	1
4055	8895	8896	8877	8876	8595	8596	8577	8576	2	-1	1
4056	8896	8897	8878	8877	8596	8597	8578	8577	2	-1	1
4057	8897	8898	8879	8878	8597	8598	8579	8578	2	-1	1
4058	8898	8899	8880	8879	8598	8599	8580	8579	2	-1	1
4059	8899	8900	8881	8880	8599	8600	8581	8580	2	-1	1
4060	8900	8901	8882	8881	8600	8601	8582	8581	2	-1	1
4061	8901	8902	8883	8882	8601	8602	8583	8582	2	-1	1

SER-ESB-023-3.txt

4062	8902	8903	8884	8883	8602	8603	8584	8583	2	-1	1
4063	8903	8904	8885	8884	8603	8604	8585	8584	2	-1	1
4064	8904	8905	8886	8885	8604	8605	8586	8585	2	-1	1
4065	8905	8906	8887	8886	8605	8606	8587	8586	2	-1	1
4066	8906	8907	8888	8887	8606	8607	8588	8587	2	-1	1
4067	8907	8908	8889	8888	8607	8608	8589	8588	2	-1	1
4068	8908	8909	8890	8889	8608	8609	8590	8589	2	-1	1
4069	8910	8911	8892	8891	8610	8611	8592	8591	2	-1	1
4070	8911	8912	8893	8892	8611	8612	8593	8592	2	-1	1
4071	8912	8913	8894	8893	8612	8613	8594	8593	2	-1	1
4072	8913	8914	8895	8894	8613	8614	8595	8594	2	-1	1
4073	8914	8915	8896	8895	8614	8615	8596	8595	2	-1	1
4074	8915	8916	8897	8896	8615	8616	8597	8596	2	-1	1
4075	8916	8917	8898	8897	8616	8617	8598	8597	2	-1	1
4076	8917	8918	8899	8898	8617	8618	8599	8598	2	-1	1
4077	8918	8919	8900	8899	8618	8619	8600	8599	2	-1	1
4078	8919	8920	8901	8900	8619	8620	8601	8600	2	-1	1
4079	8920	8921	8902	8901	8620	8621	8602	8601	2	-1	1
4080	8921	8922	8903	8902	8621	8622	8603	8602	2	-1	1
4081	8922	8923	8904	8903	8622	8623	8604	8603	2	-1	1
4082	8923	8924	8905	8904	8623	8624	8605	8604	2	-1	1
4083	8924	8925	8906	8905	8624	8625	8606	8605	2	-1	1
4084	8925	8926	8907	8906	8625	8626	8607	8606	2	-1	1
4085	8926	8927	8908	8907	8626	8627	8608	8607	2	-1	1
4086	8927	8928	8909	8908	8627	8628	8609	8608	2	-1	1
4087	8929	8930	8911	8910	8629	8630	8611	8610	2	-1	1
4088	8930	8931	8912	8911	8630	8631	8612	8611	2	-1	1
4089	8931	8932	8913	8912	8631	8632	8613	8612	2	-1	1
4090	8932	8933	8914	8913	8632	8633	8614	8613	2	-1	1
4091	8933	8934	8915	8914	8633	8634	8615	8614	2	-1	1
4092	8934	8935	8916	8915	8634	8635	8616	8615	2	-1	1
4093	8935	8936	8917	8916	8635	8636	8617	8616	2	-1	1
4094	8936	8937	8918	8917	8636	8637	8618	8617	2	-1	1
4095	8937	8938	8919	8918	8637	8638	8619	8618	2	-1	1
4096	8938	8939	8920	8919	8638	8639	8620	8619	2	-1	1
4097	8939	8940	8921	8920	8639	8640	8621	8620	2	-1	1
4098	8940	8941	8922	8921	8640	8641	8622	8621	2	-1	1
4099	8941	8942	8923	8922	8641	8642	8623	8622	2	-1	1
4100	8942	8943	8924	8923	8642	8643	8624	8623	2	-1	1
4101	8943	8944	8925	8924	8643	8644	8625	8624	2	-1	1
4102	8944	8945	8926	8925	8644	8645	8626	8625	2	-1	1
4103	8945	8946	8927	8926	8645	8646	8627	8626	2	-1	1
4104	8946	8947	8928	8927	8646	8647	8628	8627	2	-1	1

3 216 1 -1

SHELL (GR7, RB BASE PLATE)

	1	2	3	4	5	6	7	8	9	10	11	12	13	14	15	16	17
1	2.5344E+6	0.17															
2	2141	2142	2201	2200	0	1	0	4.00									
3	2142	2143	2202	2201	0	1	0	4.00									
4	2143	2144	2203	2202	0	1	0	4.00									
5	2144	2145	2204	2203	0	1	0	4.00									
6	2145	2146	2205	2204	0	1	0	4.00									
7	2146	2147	2206	2205	0	1	0	4.00									
8	2147	2148	2207	2206	0	1	0	4.00									
9	2148	2149	2208	2207	0	1	0	4.00									
10	2149	2150	2209	2208	0	1	0	4.00									
11	2150	2151	2210	2209	0	1	0	4.00									
12	2151	2152	2211	2210	0	1	0	4.00									
13	2152	2153	2212	2211	0	1	0	4.00									
14	2153	2154	2213	2212	0	1	0	4.00									
15	2154	2155	2214	2213	0	1	0	4.00									
16	2155	2156	2215	2214	0	1	0	4.00									
17	2156	2157	2216	2215	0	1	0	4.00									
18	2157	2158	2217	2216	0	1	0	4.00									

					SER-ESB-023-3.txt			
18	2158	2159	2160	2217	0	1	0	4.00
19	2200	2201	2218	2199	0	1	0	4.00
20	2201	2202	2219	2218	0	1	0	4.00
21	2202	2203	2220	2219	0	1	0	4.00
22	2203	2204	2221	2220	0	1	0	4.00
23	2204	2205	2222	2221	0	1	0	4.00
24	2205	2206	2223	2222	0	1	0	4.00
25	2206	2207	2224	2223	0	1	0	4.00
26	2207	2208	2225	2224	0	1	0	4.00
27	2208	2209	2226	2225	0	1	0	4.00
28	2209	2210	2227	2226	0	1	0	4.00
29	2210	2211	2228	2227	0	1	0	4.00
30	2211	2212	2229	2228	0	1	0	4.00
31	2212	2213	2230	2229	0	1	0	4.00
32	2213	2214	2231	2230	0	1	0	4.00
33	2214	2215	2232	2231	0	1	0	4.00
34	2215	2216	2233	2232	0	1	0	4.00
35	2216	2217	2234	2233	0	1	0	4.00
36	2217	2160	2161	2234	0	1	0	4.00
37	2199	2218	2235	2198	0	1	0	4.00
38	2218	2219	2236	2235	0	1	0	4.00
39	2219	2220	2237	2236	0	1	0	4.00
40	2220	2221	2238	2237	0	1	0	4.00
41	2221	2222	2239	2238	0	1	0	4.00
42	2222	2223	2240	2239	0	1	0	4.00
43	2223	2224	2241	2240	0	1	0	4.00
44	2224	2225	2242	2241	0	1	0	4.00
45	2225	2226	2243	2242	0	1	0	4.00
46	2226	2227	2244	2243	0	1	0	4.00
47	2227	2228	2245	2244	0	1	0	4.00
48	2228	2229	2246	2245	0	1	0	4.00
49	2229	2230	2247	2246	0	1	0	4.00
50	2230	2231	2248	2247	0	1	0	4.00
51	2231	2232	2249	2248	0	1	0	4.00
52	2232	2233	2250	2249	0	1	0	4.00
53	2233	2234	2251	2250	0	1	0	4.00
54	2234	2161	2162	2251	0	1	0	4.00
55	2198	2235	2252	2197	0	1	0	4.00
56	2235	2236	2253	2252	0	1	0	4.00
57	2236	2237	2254	2253	0	1	0	4.00
58	2237	2238	2255	2254	0	1	0	4.00
59	2238	2239	2256	2255	0	1	0	4.00
60	2239	2240	2257	2256	0	1	0	4.00
61	2240	2241	2258	2257	0	1	0	4.00
62	2241	2242	2259	2258	0	1	0	4.00
63	2242	2243	2260	2259	0	1	0	4.00
64	2243	2244	2261	2260	0	1	0	4.00
65	2244	2245	2262	2261	0	1	0	4.00
66	2245	2246	2263	2262	0	1	0	4.00
67	2246	2247	2264	2263	0	1	0	4.00
68	2247	2248	2265	2264	0	1	0	4.00
69	2248	2249	2266	2265	0	1	0	4.00
70	2249	2250	2267	2266	0	1	0	4.00
71	2250	2251	2268	2267	0	1	0	4.00
72	2251	2162	2163	2268	0	1	0	4.00
73	2197	2252	2269	2196	0	1	0	4.00
74	2252	2253	2270	2269	0	1	0	4.00
75	2253	2254	2271	2270	0	1	0	4.00
76	2254	2255	2272	2271	0	1	0	4.00
77	2255	2256	2273	2272	0	1	0	4.00
78	2256	2257	2274	2273	0	1	0	4.00
79	2257	2258	2275	2274	0	1	0	4.00
80	2258	2259	2276	2275	0	1	0	4.00

						SER-ESB-023-3.txt	
81	2259	2260	2277	2276	0	1	0 4.00
82	2260	2261	2278	2277	0	1	0 4.00
83	2261	2262	2279	2278	0	1	0 4.00
84	2262	2263	2280	2279	0	1	0 4.00
85	2263	2264	2281	2280	0	1	0 4.00
86	2264	2265	2282	2281	0	1	0 4.00
87	2265	2266	2283	2282	0	1	0 4.00
88	2266	2267	2284	2283	0	1	0 4.00
89	2267	2268	2285	2284	0	1	0 4.00
90	2268	2163	2164	2285	0	1	0 4.00
91	2196	2269	2286	2195	0	1	0 4.00
92	2269	2270	2287	2286	0	1	0 4.00
93	2270	2271	2288	2287	0	1	0 4.00
94	2271	2272	2289	2288	0	1	0 4.00
95	2272	2273	2290	2289	0	1	0 4.00
96	2273	2274	2291	2290	0	1	0 4.00
97	2274	2275	2292	2291	0	1	0 4.00
98	2275	2276	2293	2292	0	1	0 4.00
99	2276	2277	2294	2293	0	1	0 4.00
100	2277	2278	2295	2294	0	1	0 4.00
101	2278	2279	2296	2295	0	1	0 4.00
102	2279	2280	2297	2296	0	1	0 4.00
103	2280	2281	2298	2297	0	1	0 4.00
104	2281	2282	2299	2298	0	1	0 4.00
105	2282	2283	2300	2299	0	1	0 4.00
106	2283	2284	2301	2300	0	1	0 4.00
107	2284	2285	2302	2301	0	1	0 4.00
108	2285	2164	2165	2302	0	1	0 4.00
109	2195	2286	2303	2194	0	1	0 4.00
110	2286	2287	2304	2303	0	1	0 4.00
111	2287	2288	2305	2304	0	1	0 4.00
112	2288	2289	2306	2305	0	1	0 4.00
113	2289	2290	2307	2306	0	1	0 4.00
114	2290	2291	2308	2307	0	1	0 4.00
115	2291	2292	2309	2308	0	1	0 4.00
116	2292	2293	2310	2309	0	1	0 4.00
117	2293	2294	2311	2310	0	1	0 4.00
118	2294	2295	2312	2311	0	1	0 4.00
119	2295	2296	2313	2312	0	1	0 4.00
120	2296	2297	2314	2313	0	1	0 4.00
121	2297	2298	2315	2314	0	1	0 4.00
122	2298	2299	2316	2315	0	1	0 4.00
123	2299	2300	2317	2316	0	1	0 4.00
124	2300	2301	2318	2317	0	1	0 4.00
125	2301	2302	2319	2318	0	1	0 4.00
126	2302	2165	2166	2319	0	1	0 4.00
127	2194	2303	2320	2193	0	1	0 4.00
128	2303	2304	2321	2320	0	1	0 4.00
129	2304	2305	2322	2321	0	1	0 4.00
130	2305	2306	2323	2322	0	1	0 4.00
131	2306	2307	2324	2323	0	1	0 4.00
132	2307	2308	2325	2324	0	1	0 4.00
133	2308	2309	2326	2325	0	1	0 4.00
134	2309	2310	2327	2326	0	1	0 4.00
135	2310	2311	2328	2327	0	1	0 4.00
136	2311	2312	2329	2328	0	1	0 4.00
137	2312	2313	2330	2329	0	1	0 4.00
138	2313	2314	2331	2330	0	1	0 4.00
139	2314	2315	2332	2331	0	1	0 4.00
140	2315	2316	2333	2332	0	1	0 4.00
141	2316	2317	2334	2333	0	1	0 4.00
142	2317	2318	2335	2334	0	1	0 4.00
143	2318	2319	2336	2335	0	1	0 4.00

					SER-ESB-023-3.txt			
144	2319	2166	2167	2336	0	1	0	4.00
145	2193	2320	2337	2192	0	1	0	4.00
146	2320	2321	2338	2337	0	1	0	4.00
147	2321	2322	2339	2338	0	1	0	4.00
148	2322	2323	2340	2339	0	1	0	4.00
149	2323	2324	2341	2340	0	1	0	4.00
150	2324	2325	2342	2341	0	1	0	4.00
151	2325	2326	2343	2342	0	1	0	4.00
152	2326	2327	2344	2343	0	1	0	4.00
153	2327	2328	2345	2344	0	1	0	4.00
154	2328	2329	2346	2345	0	1	0	4.00
155	2329	2330	2347	2346	0	1	0	4.00
156	2330	2331	2348	2347	0	1	0	4.00
157	2331	2332	2349	2348	0	1	0	4.00
158	2332	2333	2350	2349	0	1	0	4.00
159	2333	2334	2351	2350	0	1	0	4.00
160	2334	2335	2352	2351	0	1	0	4.00
161	2335	2336	2353	2352	0	1	0	4.00
162	2336	2167	2168	2353	0	1	0	4.00
163	2192	2337	2354	2191	0	1	0	4.00
164	2337	2338	2355	2354	0	1	0	4.00
165	2338	2339	2356	2355	0	1	0	4.00
166	2339	2340	2357	2356	0	1	0	4.00
167	2340	2341	2358	2357	0	1	0	4.00
168	2341	2342	2359	2358	0	1	0	4.00
169	2342	2343	2360	2359	0	1	0	4.00
170	2343	2344	2361	2360	0	1	0	4.00
171	2344	2345	2362	2361	0	1	0	4.00
172	2345	2346	2363	2362	0	1	0	4.00
173	2346	2347	2364	2363	0	1	0	4.00
174	2347	2348	2365	2364	0	1	0	4.00
175	2348	2349	2366	2365	0	1	0	4.00
176	2349	2350	2367	2366	0	1	0	4.00
177	2350	2351	2368	2367	0	1	0	4.00
178	2351	2352	2369	2368	0	1	0	4.00
179	2352	2353	2370	2369	0	1	0	4.00
180	2353	2168	2169	2370	0	1	0	4.00
181	2191	2354	2371	2190	0	1	0	4.00
182	2354	2355	2372	2371	0	1	0	4.00
183	2355	2356	2373	2372	0	1	0	4.00
184	2356	2357	2374	2373	0	1	0	4.00
185	2357	2358	2375	2374	0	1	0	4.00
186	2358	2359	2376	2375	0	1	0	4.00
187	2359	2360	2377	2376	0	1	0	4.00
188	2360	2361	2378	2377	0	1	0	4.00
189	2361	2362	2379	2378	0	1	0	4.00
190	2362	2363	2380	2379	0	1	0	4.00
191	2363	2364	2381	2380	0	1	0	4.00
192	2364	2365	2382	2381	0	1	0	4.00
193	2365	2366	2383	2382	0	1	0	4.00
194	2366	2367	2384	2383	0	1	0	4.00
195	2367	2368	2385	2384	0	1	0	4.00
196	2368	2369	2386	2385	0	1	0	4.00
197	2369	2370	2387	2386	0	1	0	4.00
198	2370	2169	2170	2387	0	1	0	4.00
199	2190	2371	2188	2189	0	1	0	4.00
200	2371	2372	2187	2188	0	1	0	4.00
201	2372	2373	2186	2187	0	1	0	4.00
202	2373	2374	2185	2186	0	1	0	4.00
203	2374	2375	2184	2185	0	1	0	4.00
204	2375	2376	2183	2184	0	1	0	4.00
205	2376	2377	2182	2183	0	1	0	4.00
206	2377	2378	2181	2182	0	1	0	4.00

SER-ESB-023-3.txt

207	2378	2379	2180	2181	0	1	0	4.00
208	2379	2380	2179	2180	0	1	0	4.00
209	2380	2381	2178	2179	0	1	0	4.00
210	2381	2382	2177	2178	0	1	0	4.00
211	2382	2383	2176	2177	0	1	0	4.00
212	2383	2384	2175	2176	0	1	0	4.00
213	2384	2385	2174	2175	0	1	0	4.00
214	2385	2386	2173	2174	0	1	0	4.00
215	2386	2387	2172	2173	0	1	0	4.00
216	2387	2170	2171	2172	0	1	0	4.00
3	342	1	-1					
SHELL (GR8, RB EAST-WALL PLATE)								
1	2.8335E+6		0.17		2.4		0.07	0.07
1	1001	1002	1062	1061	0	1	0	2.00
2	1002	1003	1063	1062	0	1	0	2.00
3	1003	1004	1064	1063	0	1	0	2.00
4	1004	1005	1065	1064	0	1	0	2.00
5	1005	1006	1066	1065	0	1	0	2.00
6	1006	1007	1067	1066	0	1	0	2.00
7	1007	1008	1068	1067	0	1	0	2.00
8	1008	1009	1069	1068	0	1	0	2.00
9	1009	1010	1070	1069	0	1	0	2.00
10	1010	1011	1071	1070	0	1	0	2.00
11	1011	1012	1072	1071	0	1	0	2.00
12	1012	1013	1073	1072	0	1	0	2.00
13	1013	1014	1074	1073	0	1	0	2.00
14	1014	1015	1075	1074	0	1	0	2.00
15	1015	1016	1076	1075	0	1	0	2.00
16	1016	1017	1077	1076	0	1	0	2.00
17	1017	1018	1078	1077	0	1	0	2.00
18	1018	1019	1079	1078	0	1	0	2.00
19	1061	1062	1122	1121	0	1	0	2.00
20	1062	1063	1123	1122	0	1	0	2.00
21	1063	1064	1124	1123	0	1	0	2.00
22	1064	1065	1125	1124	0	1	0	2.00
23	1065	1066	1126	1125	0	1	0	2.00
24	1066	1067	1127	1126	0	1	0	2.00
25	1067	1068	1128	1127	0	1	0	2.00
26	1068	1069	1129	1128	0	1	0	2.00
27	1069	1070	1130	1129	0	1	0	2.00
28	1070	1071	1131	1130	0	1	0	2.00
29	1071	1072	1132	1131	0	1	0	2.00
30	1072	1073	1133	1132	0	1	0	2.00
31	1073	1074	1134	1133	0	1	0	2.00
32	1074	1075	1135	1134	0	1	0	2.00
33	1075	1076	1136	1135	0	1	0	2.00
34	1076	1077	1137	1136	0	1	0	2.00
35	1077	1078	1138	1137	0	1	0	2.00
36	1078	1079	1139	1138	0	1	0	2.00
37	1121	1122	1182	1181	0	1	0	2.00
38	1122	1123	1183	1182	0	1	0	2.00
39	1123	1124	1184	1183	0	1	0	2.00
40	1124	1125	1185	1184	0	1	0	2.00
41	1125	1126	1186	1185	0	1	0	2.00
42	1126	1127	1187	1186	0	1	0	2.00
43	1127	1128	1188	1187	0	1	0	2.00
44	1128	1129	1189	1188	0	1	0	2.00
45	1129	1130	1190	1189	0	1	0	2.00
46	1130	1131	1191	1190	0	1	0	2.00
47	1131	1132	1192	1191	0	1	0	2.00
48	1132	1133	1193	1192	0	1	0	2.00
49	1133	1134	1194	1193	0	1	0	2.00
50	1134	1135	1195	1194	0	1	0	2.00

					SER-ESB-023-3.txt			
51	1135	1136	1196	1195	0	1	0	2.00
52	1136	1137	1197	1196	0	1	0	2.00
53	1137	1138	1198	1197	0	1	0	2.00
54	1138	1139	1199	1198	0	1	0	2.00
55	1181	1182	1242	1241	0	1	0	2.00
56	1182	1183	1243	1242	0	1	0	2.00
57	1183	1184	1244	1243	0	1	0	2.00
58	1184	1185	1245	1244	0	1	0	2.00
59	1185	1186	1246	1245	0	1	0	2.00
60	1186	1187	1247	1246	0	1	0	2.00
61	1187	1188	1248	1247	0	1	0	2.00
62	1188	1189	1249	1248	0	1	0	2.00
63	1189	1190	1250	1249	0	1	0	2.00
64	1190	1191	1251	1250	0	1	0	2.00
65	1191	1192	1252	1251	0	1	0	2.00
66	1192	1193	1253	1252	0	1	0	2.00
67	1193	1194	1254	1253	0	1	0	2.00
68	1194	1195	1255	1254	0	1	0	2.00
69	1195	1196	1256	1255	0	1	0	2.00
70	1196	1197	1257	1256	0	1	0	2.00
71	1197	1198	1258	1257	0	1	0	2.00
72	1198	1199	1259	1258	0	1	0	2.00
73	1241	1242	1302	1301	0	1	0	2.00
74	1242	1243	1303	1302	0	1	0	2.00
75	1243	1244	1304	1303	0	1	0	2.00
76	1244	1245	1305	1304	0	1	0	2.00
77	1245	1246	1306	1305	0	1	0	2.00
78	1246	1247	1307	1306	0	1	0	2.00
79	1247	1248	1308	1307	0	1	0	2.00
80	1248	1249	1309	1308	0	1	0	2.00
81	1249	1250	1310	1309	0	1	0	2.00
82	1250	1251	1311	1310	0	1	0	2.00
83	1251	1252	1312	1311	0	1	0	2.00
84	1252	1253	1313	1312	0	1	0	2.00
85	1253	1254	1314	1313	0	1	0	2.00
86	1254	1255	1315	1314	0	1	0	2.00
87	1255	1256	1316	1315	0	1	0	2.00
88	1256	1257	1317	1316	0	1	0	2.00
89	1257	1258	1318	1317	0	1	0	2.00
90	1258	1259	1319	1318	0	1	0	2.00
91	1301	1302	1362	1361	0	1	0	2.00
92	1302	1303	1363	1362	0	1	0	2.00
93	1303	1304	1364	1363	0	1	0	2.00
94	1304	1305	1365	1364	0	1	0	2.00
95	1305	1306	1366	1365	0	1	0	2.00
96	1306	1307	1367	1366	0	1	0	2.00
97	1307	1308	1368	1367	0	1	0	2.00
98	1308	1309	1369	1368	0	1	0	2.00
99	1309	1310	1370	1369	0	1	0	2.00
100	1310	1311	1371	1370	0	1	0	2.00
101	1311	1312	1372	1371	0	1	0	2.00
102	1312	1313	1373	1372	0	1	0	2.00
103	1313	1314	1374	1373	0	1	0	2.00
104	1314	1315	1375	1374	0	1	0	2.00
105	1315	1316	1376	1375	0	1	0	2.00
106	1316	1317	1377	1376	0	1	0	2.00
107	1317	1318	1378	1377	0	1	0	2.00
108	1318	1319	1379	1378	0	1	0	2.00
109	1361	1362	1422	1421	0	1	0	2.00
110	1362	1363	1423	1422	0	1	0	2.00
111	1363	1364	1424	1423	0	1	0	2.00
112	1364	1365	1425	1424	0	1	0	2.00
113	1365	1366	1426	1425	0	1	0	2.00

					SER-ESB-023-3.txt			
114	1366	1367	1427	1426	0	1	0	2.00
115	1367	1368	1428	1427	0	1	0	2.00
116	1368	1369	1429	1428	0	1	0	2.00
117	1369	1370	1430	1429	0	1	0	2.00
118	1370	1371	1431	1430	0	1	0	2.00
119	1371	1372	1432	1431	0	1	0	2.00
120	1372	1373	1433	1432	0	1	0	2.00
121	1373	1374	1434	1433	0	1	0	2.00
122	1374	1375	1435	1434	0	1	0	2.00
123	1375	1376	1436	1435	0	1	0	2.00
124	1376	1377	1437	1436	0	1	0	2.00
125	1377	1378	1438	1437	0	1	0	2.00
126	1378	1379	1439	1438	0	1	0	2.00
127	1421	1422	1482	1481	0	1	0	2.00
128	1422	1423	1483	1482	0	1	0	2.00
129	1423	1424	1484	1483	0	1	0	2.00
130	1424	1425	1485	1484	0	1	0	2.00
131	1425	1426	1486	1485	0	1	0	2.00
132	1426	1427	1487	1486	0	1	0	2.00
133	1427	1428	1488	1487	0	1	0	2.00
134	1428	1429	1489	1488	0	1	0	2.00
135	1429	1430	1490	1489	0	1	0	2.00
136	1430	1431	1491	1490	0	1	0	2.00
137	1431	1432	1492	1491	0	1	0	2.00
138	1432	1433	1493	1492	0	1	0	2.00
139	1433	1434	1494	1493	0	1	0	2.00
140	1434	1435	1495	1494	0	1	0	2.00
141	1435	1436	1496	1495	0	1	0	2.00
142	1436	1437	1497	1496	0	1	0	2.00
143	1437	1438	1498	1497	0	1	0	2.00
144	1438	1439	1499	1498	0	1	0	2.00
145	1481	1482	1542	1541	0	1	0	2.00
146	1482	1483	1543	1542	0	1	0	2.00
147	1483	1484	1544	1543	0	1	0	2.00
148	1484	1485	1545	1544	0	1	0	2.00
149	1485	1486	1546	1545	0	1	0	2.00
150	1486	1487	1547	1546	0	1	0	2.00
151	1487	1488	1548	1547	0	1	0	2.00
152	1488	1489	1549	1548	0	1	0	2.00
153	1489	1490	1550	1549	0	1	0	2.00
154	1490	1491	1551	1550	0	1	0	2.00
155	1491	1492	1552	1551	0	1	0	2.00
156	1492	1493	1553	1552	0	1	0	2.00
157	1493	1494	1554	1553	0	1	0	2.00
158	1494	1495	1555	1554	0	1	0	2.00
159	1495	1496	1556	1555	0	1	0	2.00
160	1496	1497	1557	1556	0	1	0	2.00
161	1497	1498	1558	1557	0	1	0	2.00
162	1498	1499	1559	1558	0	1	0	2.00
163	1541	1542	1602	1601	0	1	0	2.00
164	1542	1543	1603	1602	0	1	0	2.00
165	1543	1544	1604	1603	0	1	0	2.00
166	1544	1545	1605	1604	0	1	0	2.00
167	1545	1546	1606	1605	0	1	0	2.00
168	1546	1547	1607	1606	0	1	0	2.00
169	1547	1548	1608	1607	0	1	0	2.00
170	1548	1549	1609	1608	0	1	0	2.00
171	1549	1550	1610	1609	0	1	0	2.00
172	1550	1551	1611	1610	0	1	0	2.00
173	1551	1552	1612	1611	0	1	0	2.00
174	1552	1553	1613	1612	0	1	0	2.00
175	1553	1554	1614	1613	0	1	0	2.00
176	1554	1555	1615	1614	0	1	0	2.00

					SER-ESB-023-3.txt			
177	1555	1556	1616	1615	0	1	0	2.00
178	1556	1557	1617	1616	0	1	0	2.00
179	1557	1558	1618	1617	0	1	0	2.00
180	1558	1559	1619	1618	0	1	0	2.00
181	1601	1602	1662	1661	0	1	0	2.00
182	1602	1603	1663	1662	0	1	0	2.00
183	1603	1604	1664	1663	0	1	0	2.00
184	1604	1605	1665	1664	0	1	0	2.00
185	1605	1606	1666	1665	0	1	0	2.00
186	1606	1607	1667	1666	0	1	0	2.00
187	1607	1608	1668	1667	0	1	0	2.00
188	1608	1609	1669	1668	0	1	0	2.00
189	1609	1610	1670	1669	0	1	0	2.00
190	1610	1611	1671	1670	0	1	0	2.00
191	1611	1612	1672	1671	0	1	0	2.00
192	1612	1613	1673	1672	0	1	0	2.00
193	1613	1614	1674	1673	0	1	0	2.00
194	1614	1615	1675	1674	0	1	0	2.00
195	1615	1616	1676	1675	0	1	0	2.00
196	1616	1617	1677	1676	0	1	0	2.00
197	1617	1618	1678	1677	0	1	0	2.00
198	1618	1619	1679	1678	0	1	0	2.00
199	1661	1662	1722	1721	0	1	0	2.00
200	1662	1663	1723	1722	0	1	0	2.00
201	1663	1664	1724	1723	0	1	0	2.00
202	1664	1665	1725	1724	0	1	0	2.00
203	1665	1666	1726	1725	0	1	0	2.00
204	1666	1667	1727	1726	0	1	0	2.00
205	1667	1668	1728	1727	0	1	0	2.00
206	1668	1669	1729	1728	0	1	0	2.00
207	1669	1670	1730	1729	0	1	0	2.00
208	1670	1671	1731	1730	0	1	0	2.00
209	1671	1672	1732	1731	0	1	0	2.00
210	1672	1673	1733	1732	0	1	0	2.00
211	1673	1674	1734	1733	0	1	0	2.00
212	1674	1675	1735	1734	0	1	0	2.00
213	1675	1676	1736	1735	0	1	0	2.00
214	1676	1677	1737	1736	0	1	0	2.00
215	1677	1678	1738	1737	0	1	0	2.00
216	1678	1679	1739	1738	0	1	0	2.00
217	1721	1722	1782	1781	0	1	0	2.00
218	1722	1723	1783	1782	0	1	0	2.00
219	1723	1724	1784	1783	0	1	0	2.00
220	1724	1725	1785	1784	0	1	0	2.00
221	1725	1726	1786	1785	0	1	0	2.00
222	1726	1727	1787	1786	0	1	0	2.00
223	1727	1728	1788	1787	0	1	0	2.00
224	1728	1729	1789	1788	0	1	0	2.00
225	1729	1730	1790	1789	0	1	0	2.00
226	1730	1731	1791	1790	0	1	0	2.00
227	1731	1732	1792	1791	0	1	0	2.00
228	1732	1733	1793	1792	0	1	0	2.00
229	1733	1734	1794	1793	0	1	0	2.00
230	1734	1735	1795	1794	0	1	0	2.00
231	1735	1736	1796	1795	0	1	0	2.00
232	1736	1737	1797	1796	0	1	0	2.00
233	1737	1738	1798	1797	0	1	0	2.00
234	1738	1739	1799	1798	0	1	0	2.00
235	1781	1782	1842	1841	0	1	0	2.00
236	1782	1783	1843	1842	0	1	0	2.00
237	1783	1784	1844	1843	0	1	0	2.00
238	1784	1785	1845	1844	0	1	0	2.00
239	1785	1786	1846	1845	0	1	0	2.00

					SER-ESB-023-3.txt			
240	1786	1787	1847	1846	0	1	0	2.00
241	1787	1788	1848	1847	0	1	0	2.00
242	1788	1789	1849	1848	0	1	0	2.00
243	1789	1790	1850	1849	0	1	0	2.00
244	1790	1791	1851	1850	0	1	0	2.00
245	1791	1792	1852	1851	0	1	0	2.00
246	1792	1793	1853	1852	0	1	0	2.00
247	1793	1794	1854	1853	0	1	0	2.00
248	1794	1795	1855	1854	0	1	0	2.00
249	1795	1796	1856	1855	0	1	0	2.00
250	1796	1797	1857	1856	0	1	0	2.00
251	1797	1798	1858	1857	0	1	0	2.00
252	1798	1799	1859	1858	0	1	0	2.00
253	1841	1842	1902	1901	0	1	0	2.00
254	1842	1843	1903	1902	0	1	0	2.00
255	1843	1844	1904	1903	0	1	0	2.00
256	1844	1845	1905	1904	0	1	0	2.00
257	1845	1846	1906	1905	0	1	0	2.00
258	1846	1847	1907	1906	0	1	0	2.00
259	1847	1848	1908	1907	0	1	0	2.00
260	1848	1849	1909	1908	0	1	0	2.00
261	1849	1850	1910	1909	0	1	0	2.00
262	1850	1851	1911	1910	0	1	0	2.00
263	1851	1852	1912	1911	0	1	0	2.00
264	1852	1853	1913	1912	0	1	0	2.00
265	1853	1854	1914	1913	0	1	0	2.00
266	1854	1855	1915	1914	0	1	0	2.00
267	1855	1856	1916	1915	0	1	0	2.00
268	1856	1857	1917	1916	0	1	0	2.00
269	1857	1858	1918	1917	0	1	0	2.00
270	1858	1859	1919	1918	0	1	0	2.00
271	1901	1902	1962	1961	0	1	0	12.25
272	1902	1903	1963	1962	0	1	0	12.25
273	1903	1904	1964	1963	0	1	0	12.25
274	1904	1905	1965	1964	0	1	0	12.25
275	1905	1906	1966	1965	0	1	0	12.25
276	1906	1907	1967	1966	0	1	0	12.25
277	1907	1908	1968	1967	0	1	0	12.25
278	1908	1909	1969	1968	0	1	0	12.25
279	1909	1910	1970	1969	0	1	0	12.25
280	1910	1911	1971	1970	0	1	0	12.25
281	1911	1912	1972	1971	0	1	0	12.25
282	1912	1913	1973	1972	0	1	0	12.25
283	1913	1914	1974	1973	0	1	0	12.25
284	1914	1915	1975	1974	0	1	0	12.25
285	1915	1916	1976	1975	0	1	0	12.25
286	1916	1917	1977	1976	0	1	0	12.25
287	1917	1918	1978	1977	0	1	0	12.25
288	1918	1919	1979	1978	0	1	0	12.25
289	1961	1962	2022	2021	0	1	0	12.25
290	1962	1963	2023	2022	0	1	0	12.25
291	1963	1964	2024	2023	0	1	0	12.25
292	1964	1965	2025	2024	0	1	0	12.25
293	1965	1966	2026	2025	0	1	0	12.25
294	1966	1967	2027	2026	0	1	0	12.25
295	1967	1968	2028	2027	0	1	0	12.25
296	1968	1969	2029	2028	0	1	0	12.25
297	1969	1970	2030	2029	0	1	0	12.25
298	1970	1971	2031	2030	0	1	0	12.25
299	1971	1972	2032	2031	0	1	0	12.25
300	1972	1973	2033	2032	0	1	0	12.25
301	1973	1974	2034	2033	0	1	0	12.25
302	1974	1975	2035	2034	0	1	0	12.25

SER-ESB-023-3.txt

303	1975	1976	2036	2035	0	1	0	12.25
304	1976	1977	2037	2036	0	1	0	12.25
305	1977	1978	2038	2037	0	1	0	12.25
306	1978	1979	2039	2038	0	1	0	12.25
307	2021	2022	2082	2081	0	1	0	12.25
308	2022	2023	2083	2082	0	1	0	12.25
309	2023	2024	2084	2083	0	1	0	12.25
310	2024	2025	2085	2084	0	1	0	12.25
311	2025	2026	2086	2085	0	1	0	12.25
312	2026	2027	2087	2086	0	1	0	12.25
313	2027	2028	2088	2087	0	1	0	12.25
314	2028	2029	2089	2088	0	1	0	12.25
315	2029	2030	2090	2089	0	1	0	12.25
316	2030	2031	2091	2090	0	1	0	12.25
317	2031	2032	2092	2091	0	1	0	12.25
318	2032	2033	2093	2092	0	1	0	12.25
319	2033	2034	2094	2093	0	1	0	12.25
320	2034	2035	2095	2094	0	1	0	12.25
321	2035	2036	2096	2095	0	1	0	12.25
322	2036	2037	2097	2096	0	1	0	12.25
323	2037	2038	2098	2097	0	1	0	12.25
324	2038	2039	2099	2098	0	1	0	12.25
325	2081	2082	2142	2141	0	1	0	12.25
326	2082	2083	2143	2142	0	1	0	12.25
327	2083	2084	2144	2143	0	1	0	12.25
328	2084	2085	2145	2144	0	1	0	12.25
329	2085	2086	2146	2145	0	1	0	12.25
330	2086	2087	2147	2146	0	1	0	12.25
331	2087	2088	2148	2147	0	1	0	12.25
332	2088	2089	2149	2148	0	1	0	12.25
333	2089	2090	2150	2149	0	1	0	12.25
334	2090	2091	2151	2150	0	1	0	12.25
335	2091	2092	2152	2151	0	1	0	12.25
336	2092	2093	2153	2152	0	1	0	12.25
337	2093	2094	2154	2153	0	1	0	12.25
338	2094	2095	2155	2154	0	1	0	12.25
339	2095	2096	2156	2155	0	1	0	12.25
340	2096	2097	2157	2156	0	1	0	12.25
341	2097	2098	2158	2157	0	1	0	12.25
342	2098	2099	2159	2158	0	1	0	12.25

3 342 1 -1

SHELL (GR9, RB WEST-WALL PLATE)

1	2.8335E+6	0.17	2.4	0.07	0.07			
1	1048	1049	1108	0	1	0	2.00	
2	1047	1048	1108	1107	0	1	0	2.00
3	1046	1047	1107	1106	0	1	0	2.00
4	1045	1046	1106	1105	0	1	0	2.00
5	1044	1045	1105	1104	0	1	0	2.00
6	1043	1044	1104	1103	0	1	0	2.00
7	1042	1043	1103	1102	0	1	0	2.00
8	1041	1042	1102	1101	0	1	0	2.00
9	1040	1041	1101	1100	0	1	0	2.00
10	1039	1040	1100	1099	0	1	0	2.00
11	1038	1039	1099	1098	0	1	0	2.00
12	1037	1038	1098	1097	0	1	0	2.00
13	1036	1037	1097	1096	0	1	0	2.00
14	1035	1036	1096	1095	0	1	0	2.00
15	1034	1035	1095	1094	0	1	0	2.00
16	1033	1034	1094	1093	0	1	0	2.00
17	1032	1033	1093	1092	0	1	0	2.00
18	1031	1032	1092	1091	0	1	0	2.00
19	1108	1109	1169	1168	0	1	0	2.00
20	1107	1108	1168	1167	0	1	0	2.00

					SER-ESB-023-3.txt			
21	1106	1107	1167	1166	0	1	0	2.00
22	1105	1106	1166	1165	0	1	0	2.00
23	1104	1105	1165	1164	0	1	0	2.00
24	1103	1104	1164	1163	0	1	0	2.00
25	1102	1103	1163	1162	0	1	0	2.00
26	1101	1102	1162	1161	0	1	0	2.00
27	1100	1101	1161	1160	0	1	0	2.00
28	1099	1100	1160	1159	0	1	0	2.00
29	1098	1099	1159	1158	0	1	0	2.00
30	1097	1098	1158	1157	0	1	0	2.00
31	1096	1097	1157	1156	0	1	0	2.00
32	1095	1096	1156	1155	0	1	0	2.00
33	1094	1095	1155	1154	0	1	0	2.00
34	1093	1094	1154	1153	0	1	0	2.00
35	1092	1093	1153	1152	0	1	0	2.00
36	1091	1092	1152	1151	0	1	0	2.00
37	1168	1169	1229	1228	0	1	0	2.00
38	1167	1168	1228	1227	0	1	0	2.00
39	1166	1167	1227	1226	0	1	0	2.00
40	1165	1166	1226	1225	0	1	0	2.00
41	1164	1165	1225	1224	0	1	0	2.00
42	1163	1164	1224	1223	0	1	0	2.00
43	1162	1163	1223	1222	0	1	0	2.00
44	1161	1162	1222	1221	0	1	0	2.00
45	1160	1161	1221	1220	0	1	0	2.00
46	1159	1160	1220	1219	0	1	0	2.00
47	1158	1159	1219	1218	0	1	0	2.00
48	1157	1158	1218	1217	0	1	0	2.00
49	1156	1157	1217	1216	0	1	0	2.00
50	1155	1156	1216	1215	0	1	0	2.00
51	1154	1155	1215	1214	0	1	0	2.00
52	1153	1154	1214	1213	0	1	0	2.00
53	1152	1153	1213	1212	0	1	0	2.00
54	1151	1152	1212	1211	0	1	0	2.00
55	1228	1229	1289	1288	0	1	0	2.00
56	1227	1228	1288	1287	0	1	0	2.00
57	1226	1227	1287	1286	0	1	0	2.00
58	1225	1226	1286	1285	0	1	0	2.00
59	1224	1225	1285	1284	0	1	0	2.00
60	1223	1224	1284	1283	0	1	0	2.00
61	1222	1223	1283	1282	0	1	0	2.00
62	1221	1222	1282	1281	0	1	0	2.00
63	1220	1221	1281	1280	0	1	0	2.00
64	1219	1220	1280	1279	0	1	0	2.00
65	1218	1219	1279	1278	0	1	0	2.00
66	1217	1218	1278	1277	0	1	0	2.00
67	1216	1217	1277	1276	0	1	0	2.00
68	1215	1216	1276	1275	0	1	0	2.00
69	1214	1215	1275	1274	0	1	0	2.00
70	1213	1214	1274	1273	0	1	0	2.00
71	1212	1213	1273	1272	0	1	0	2.00
72	1211	1212	1272	1271	0	1	0	2.00
73	1288	1289	1349	1348	0	1	0	2.00
74	1287	1288	1348	1347	0	1	0	2.00
75	1286	1287	1347	1346	0	1	0	2.00
76	1285	1286	1346	1345	0	1	0	2.00
77	1284	1285	1345	1344	0	1	0	2.00
78	1283	1284	1344	1343	0	1	0	2.00
79	1282	1283	1343	1342	0	1	0	2.00
80	1281	1282	1342	1341	0	1	0	2.00
81	1280	1281	1341	1340	0	1	0	2.00
82	1279	1280	1340	1339	0	1	0	2.00
83	1278	1279	1339	1338	0	1	0	2.00

					SER-ESB-023-3.txt			
84	1277	1278	1338	1337	0	1	0	2.00
85	1276	1277	1337	1336	0	1	0	2.00
86	1275	1276	1336	1335	0	1	0	2.00
87	1274	1275	1335	1334	0	1	0	2.00
88	1273	1274	1334	1333	0	1	0	2.00
89	1272	1273	1333	1332	0	1	0	2.00
90	1271	1272	1332	1331	0	1	0	2.00
91	1348	1349	1409	1408	0	1	0	2.00
92	1347	1348	1408	1407	0	1	0	2.00
93	1346	1347	1407	1406	0	1	0	2.00
94	1345	1346	1406	1405	0	1	0	2.00
95	1344	1345	1405	1404	0	1	0	2.00
96	1343	1344	1404	1403	0	1	0	2.00
97	1342	1343	1403	1402	0	1	0	2.00
98	1341	1342	1402	1401	0	1	0	2.00
99	1340	1341	1401	1400	0	1	0	2.00
100	1339	1340	1400	1399	0	1	0	2.00
101	1338	1339	1399	1398	0	1	0	2.00
102	1337	1338	1398	1397	0	1	0	2.00
103	1336	1337	1397	1396	0	1	0	2.00
104	1335	1336	1396	1395	0	1	0	2.00
105	1334	1335	1395	1394	0	1	0	2.00
106	1333	1334	1394	1393	0	1	0	2.00
107	1332	1333	1393	1392	0	1	0	2.00
108	1331	1332	1392	1391	0	1	0	2.00
109	1408	1409	1469	1468	0	1	0	2.00
110	1407	1408	1468	1467	0	1	0	2.00
111	1406	1407	1467	1466	0	1	0	2.00
112	1405	1406	1466	1465	0	1	0	2.00
113	1404	1405	1465	1464	0	1	0	2.00
114	1403	1404	1464	1463	0	1	0	2.00
115	1402	1403	1463	1462	0	1	0	2.00
116	1401	1402	1462	1461	0	1	0	2.00
117	1400	1401	1461	1460	0	1	0	2.00
118	1399	1400	1460	1459	0	1	0	2.00
119	1398	1399	1459	1458	0	1	0	2.00
120	1397	1398	1458	1457	0	1	0	2.00
121	1396	1397	1457	1456	0	1	0	2.00
122	1395	1396	1456	1455	0	1	0	2.00
123	1394	1395	1455	1454	0	1	0	2.00
124	1393	1394	1454	1453	0	1	0	2.00
125	1392	1393	1453	1452	0	1	0	2.00
126	1391	1392	1452	1451	0	1	0	2.00
127	1468	1469	1529	1528	0	1	0	2.00
128	1467	1468	1528	1527	0	1	0	2.00
129	1466	1467	1527	1526	0	1	0	2.00
130	1465	1466	1526	1525	0	1	0	2.00
131	1464	1465	1525	1524	0	1	0	2.00
132	1463	1464	1524	1523	0	1	0	2.00
133	1462	1463	1523	1522	0	1	0	2.00
134	1461	1462	1522	1521	0	1	0	2.00
135	1460	1461	1521	1520	0	1	0	2.00
136	1459	1460	1520	1519	0	1	0	2.00
137	1458	1459	1519	1518	0	1	0	2.00
138	1457	1458	1518	1517	0	1	0	2.00
139	1456	1457	1517	1516	0	1	0	2.00
140	1455	1456	1516	1515	0	1	0	2.00
141	1454	1455	1515	1514	0	1	0	2.00
142	1453	1454	1514	1513	0	1	0	2.00
143	1452	1453	1513	1512	0	1	0	2.00
144	1451	1452	1512	1511	0	1	0	2.00
145	1528	1529	1589	1588	0	1	0	2.00
146	1527	1528	1588	1587	0	1	0	2.00

					SER-ESB-023-3.txt			
147	1526	1527	1587	1586	0	1	0	2.00
148	1525	1526	1586	1585	0	1	0	2.00
149	1524	1525	1585	1584	0	1	0	2.00
150	1523	1524	1584	1583	0	1	0	2.00
151	1522	1523	1583	1582	0	1	0	2.00
152	1521	1522	1582	1581	0	1	0	2.00
153	1520	1521	1581	1580	0	1	0	2.00
154	1519	1520	1580	1579	0	1	0	2.00
155	1518	1519	1579	1578	0	1	0	2.00
156	1517	1518	1578	1577	0	1	0	2.00
157	1516	1517	1577	1576	0	1	0	2.00
158	1515	1516	1576	1575	0	1	0	2.00
159	1514	1515	1575	1574	0	1	0	2.00
160	1513	1514	1574	1573	0	1	0	2.00
161	1512	1513	1573	1572	0	1	0	2.00
162	1511	1512	1572	1571	0	1	0	2.00
163	1588	1589	1649	1648	0	1	0	2.00
164	1587	1588	1648	1647	0	1	0	2.00
165	1586	1587	1647	1646	0	1	0	2.00
166	1585	1586	1646	1645	0	1	0	2.00
167	1584	1585	1645	1644	0	1	0	2.00
168	1583	1584	1644	1643	0	1	0	2.00
169	1582	1583	1643	1642	0	1	0	2.00
170	1581	1582	1642	1641	0	1	0	2.00
171	1580	1581	1641	1640	0	1	0	2.00
172	1579	1580	1640	1639	0	1	0	2.00
173	1578	1579	1639	1638	0	1	0	2.00
174	1577	1578	1638	1637	0	1	0	2.00
175	1576	1577	1637	1636	0	1	0	2.00
176	1575	1576	1636	1635	0	1	0	2.00
177	1574	1575	1635	1634	0	1	0	2.00
178	1573	1574	1634	1633	0	1	0	2.00
179	1572	1573	1633	1632	0	1	0	2.00
180	1571	1572	1632	1631	0	1	0	2.00
181	1648	1649	1709	1708	0	1	0	2.00
182	1647	1648	1708	1707	0	1	0	2.00
183	1646	1647	1707	1706	0	1	0	2.00
184	1645	1646	1706	1705	0	1	0	2.00
185	1644	1645	1705	1704	0	1	0	2.00
186	1643	1644	1704	1703	0	1	0	2.00
187	1642	1643	1703	1702	0	1	0	2.00
188	1641	1642	1702	1701	0	1	0	2.00
189	1640	1641	1701	1700	0	1	0	2.00
190	1639	1640	1700	1699	0	1	0	2.00
191	1638	1639	1699	1698	0	1	0	2.00
192	1637	1638	1698	1697	0	1	0	2.00
193	1636	1637	1697	1696	0	1	0	2.00
194	1635	1636	1696	1695	0	1	0	2.00
195	1634	1635	1695	1694	0	1	0	2.00
196	1633	1634	1694	1693	0	1	0	2.00
197	1632	1633	1693	1692	0	1	0	2.00
198	1631	1632	1692	1691	0	1	0	2.00
199	1708	1709	1769	1768	0	1	0	2.00
200	1707	1708	1768	1767	0	1	0	2.00
201	1706	1707	1767	1766	0	1	0	2.00
202	1705	1706	1766	1765	0	1	0	2.00
203	1704	1705	1765	1764	0	1	0	2.00
204	1703	1704	1764	1763	0	1	0	2.00
205	1702	1703	1763	1762	0	1	0	2.00
206	1701	1702	1762	1761	0	1	0	2.00
207	1700	1701	1761	1760	0	1	0	2.00
208	1699	1700	1760	1759	0	1	0	2.00
209	1698	1699	1759	1758	0	1	0	2.00

					SER-ESB-023-3.txt			
210	1697	1698	1758	1757	0	1	0	2.00
211	1696	1697	1757	1756	0	1	0	2.00
212	1695	1696	1756	1755	0	1	0	2.00
213	1694	1695	1755	1754	0	1	0	2.00
214	1693	1694	1754	1753	0	1	0	2.00
215	1692	1693	1753	1752	0	1	0	2.00
216	1691	1692	1752	1751	0	1	0	2.00
217	1768	1769	1829	1828	0	1	0	2.00
218	1767	1768	1828	1827	0	1	0	2.00
219	1766	1767	1827	1826	0	1	0	2.00
220	1765	1766	1826	1825	0	1	0	2.00
221	1764	1765	1825	1824	0	1	0	2.00
222	1763	1764	1824	1823	0	1	0	2.00
223	1762	1763	1823	1822	0	1	0	2.00
224	1761	1762	1822	1821	0	1	0	2.00
225	1760	1761	1821	1820	0	1	0	2.00
226	1759	1760	1820	1819	0	1	0	2.00
227	1758	1759	1819	1818	0	1	0	2.00
228	1757	1758	1818	1817	0	1	0	2.00
229	1756	1757	1817	1816	0	1	0	2.00
230	1755	1756	1816	1815	0	1	0	2.00
231	1754	1755	1815	1814	0	1	0	2.00
232	1753	1754	1814	1813	0	1	0	2.00
233	1752	1753	1813	1812	0	1	0	2.00
234	1751	1752	1812	1811	0	1	0	2.00
235	1828	1829	1889	1888	0	1	0	2.00
236	1827	1828	1888	1887	0	1	0	2.00
237	1826	1827	1887	1886	0	1	0	2.00
238	1825	1826	1886	1885	0	1	0	2.00
239	1824	1825	1885	1884	0	1	0	2.00
240	1823	1824	1884	1883	0	1	0	2.00
241	1822	1823	1883	1882	0	1	0	2.00
242	1821	1822	1882	1881	0	1	0	2.00
243	1820	1821	1881	1880	0	1	0	2.00
244	1819	1820	1880	1879	0	1	0	2.00
245	1818	1819	1879	1878	0	1	0	2.00
246	1817	1818	1878	1877	0	1	0	2.00
247	1816	1817	1877	1876	0	1	0	2.00
248	1815	1816	1876	1875	0	1	0	2.00
249	1814	1815	1875	1874	0	1	0	2.00
250	1813	1814	1874	1873	0	1	0	2.00
251	1812	1813	1873	1872	0	1	0	2.00
252	1811	1812	1872	1871	0	1	0	2.00
253	1888	1889	1949	1948	0	1	0	2.00
254	1887	1888	1948	1947	0	1	0	2.00
255	1886	1887	1947	1946	0	1	0	2.00
256	1885	1886	1946	1945	0	1	0	2.00
257	1884	1885	1945	1944	0	1	0	2.00
258	1883	1884	1944	1943	0	1	0	2.00
259	1882	1883	1943	1942	0	1	0	2.00
260	1881	1882	1942	1941	0	1	0	2.00
261	1880	1881	1941	1940	0	1	0	2.00
262	1879	1880	1940	1939	0	1	0	2.00
263	1878	1879	1939	1938	0	1	0	2.00
264	1877	1878	1938	1937	0	1	0	2.00
265	1876	1877	1937	1936	0	1	0	2.00
266	1875	1876	1936	1935	0	1	0	2.00
267	1874	1875	1935	1934	0	1	0	2.00
268	1873	1874	1934	1933	0	1	0	2.00
269	1872	1873	1933	1932	0	1	0	2.00
270	1871	1872	1932	1931	0	1	0	2.00
271	1948	1949	2009	2008	0	1	0	12.25
272	1947	1948	2008	2007	0	1	0	12.25

						SER-ESB-023-3.txt		
273	1946	1947	2007	2006	0	1	0	12.25
274	1945	1946	2006	2005	0	1	0	12.25
275	1944	1945	2005	2004	0	1	0	12.25
276	1943	1944	2004	2003	0	1	0	12.25
277	1942	1943	2003	2002	0	1	0	12.25
278	1941	1942	2002	2001	0	1	0	12.25
279	1940	1941	2001	2000	0	1	0	12.25
280	1939	1940	2000	1999	0	1	0	12.25
281	1938	1939	1999	1998	0	1	0	12.25
282	1937	1938	1998	1997	0	1	0	12.25
283	1936	1937	1997	1996	0	1	0	12.25
284	1935	1936	1996	1995	0	1	0	12.25
285	1934	1935	1995	1994	0	1	0	12.25
286	1933	1934	1994	1993	0	1	0	12.25
287	1932	1933	1993	1992	0	1	0	12.25
288	1931	1932	1992	1991	0	1	0	12.25
289	2008	2009	2069	2068	0	1	0	12.25
290	2007	2008	2068	2067	0	1	0	12.25
291	2006	2007	2067	2066	0	1	0	12.25
292	2005	2006	2066	2065	0	1	0	12.25
293	2004	2005	2065	2064	0	1	0	12.25
294	2003	2004	2064	2063	0	1	0	12.25
295	2002	2003	2063	2062	0	1	0	12.25
296	2001	2002	2062	2061	0	1	0	12.25
297	2000	2001	2061	2060	0	1	0	12.25
298	1999	2000	2060	2059	0	1	0	12.25
299	1998	1999	2059	2058	0	1	0	12.25
300	1997	1998	2058	2057	0	1	0	12.25
301	1996	1997	2057	2056	0	1	0	12.25
302	1995	1996	2056	2055	0	1	0	12.25
303	1994	1995	2055	2054	0	1	0	12.25
304	1993	1994	2054	2053	0	1	0	12.25
305	1992	1993	2053	2052	0	1	0	12.25
306	1991	1992	2052	2051	0	1	0	12.25
307	2068	2069	2129	2128	0	1	0	12.25
308	2067	2068	2128	2127	0	1	0	12.25
309	2066	2067	2127	2126	0	1	0	12.25
310	2065	2066	2126	2125	0	1	0	12.25
311	2064	2065	2125	2124	0	1	0	12.25
312	2063	2064	2124	2123	0	1	0	12.25
313	2062	2063	2123	2122	0	1	0	12.25
314	2061	2062	2122	2121	0	1	0	12.25
315	2060	2061	2121	2120	0	1	0	12.25
316	2059	2060	2120	2119	0	1	0	12.25
317	2058	2059	2119	2118	0	1	0	12.25
318	2057	2058	2118	2117	0	1	0	12.25
319	2056	2057	2117	2116	0	1	0	12.25
320	2055	2056	2116	2115	0	1	0	12.25
321	2054	2055	2115	2114	0	1	0	12.25
322	2053	2054	2114	2113	0	1	0	12.25
323	2052	2053	2113	2112	0	1	0	12.25
324	2051	2052	2112	2111	0	1	0	12.25
325	2128	2129	2189	2188	0	1	0	12.25
326	2127	2128	2188	2187	0	1	0	12.25
327	2126	2127	2187	2186	0	1	0	12.25
328	2125	2126	2186	2185	0	1	0	12.25
329	2124	2125	2185	2184	0	1	0	12.25
330	2123	2124	2184	2183	0	1	0	12.25
331	2122	2123	2183	2182	0	1	0	12.25
332	2121	2122	2182	2181	0	1	0	12.25
333	2120	2121	2181	2180	0	1	0	12.25
334	2119	2120	2180	2179	0	1	0	12.25
335	2118	2119	2179	2178	0	1	0	12.25

SER-ESB-023-3.txt

336	2117	2118	2178	2177	0	1	0	12.25
337	2116	2117	2177	2176	0	1	0	12.25
338	2115	2116	2176	2175	0	1	0	12.25
339	2114	2115	2175	2174	0	1	0	12.25
340	2113	2114	2174	2173	0	1	0	12.25
341	2112	2113	2173	2172	0	1	0	12.25
342	2111	2112	2172	2171	0	1	0	12.25

3 228 1 -1

SHELL (GR10, RB SOUTH-WALL PLATE)

1	2.8335E+6			0.17	2.4	0.07	0.07	
1	1019	1020	1080	1079	0	1	0	2.00
2	1020	1021	1081	1080	0	1	0	2.00
3	1021	1022	1082	1081	0	1	0	2.00
4	1022	1023	1083	1082	0	1	0	2.00
5	1023	1024	1084	1083	0	1	0	2.00
6	1024	1025	1085	1084	0	1	0	2.00
7	1025	1026	1086	1085	0	1	0	2.00
8	1026	1027	1087	1086	0	1	0	2.00
9	1027	1028	1088	1087	0	1	0	2.00
10	1028	1029	1089	1088	0	1	0	2.00
11	1029	1030	1090	1089	0	1	0	2.00
12	1030	1031	1091	1090	0	1	0	2.00
13	1079	1080	1140	1139	0	1	0	2.00
14	1080	1081	1141	1140	0	1	0	2.00
15	1081	1082	1142	1141	0	1	0	2.00
16	1082	1083	1143	1142	0	1	0	2.00
17	1083	1084	1144	1143	0	1	0	2.00
18	1084	1085	1145	1144	0	1	0	2.00
19	1085	1086	1146	1145	0	1	0	2.00
20	1086	1087	1147	1146	0	1	0	2.00
21	1087	1088	1148	1147	0	1	0	2.00
22	1088	1089	1149	1148	0	1	0	2.00
23	1089	1090	1150	1149	0	1	0	2.00
24	1090	1091	1151	1150	0	1	0	2.00
25	1139	1140	1200	1199	0	1	0	2.00
26	1140	1141	1201	1200	0	1	0	2.00
27	1141	1142	1202	1201	0	1	0	2.00
28	1142	1143	1203	1202	0	1	0	2.00
29	1143	1144	1204	1203	0	1	0	2.00
30	1144	1145	1205	1204	0	1	0	2.00
31	1145	1146	1206	1205	0	1	0	2.00
32	1146	1147	1207	1206	0	1	0	2.00
33	1147	1148	1208	1207	0	1	0	2.00
34	1148	1149	1209	1208	0	1	0	2.00
35	1149	1150	1210	1209	0	1	0	2.00
36	1150	1151	1211	1210	0	1	0	2.00
37	1199	1200	1260	1259	0	1	0	2.00
38	1200	1201	1261	1260	0	1	0	2.00
39	1201	1202	1262	1261	0	1	0	2.00
40	1202	1203	1263	1262	0	1	0	2.00
41	1203	1204	1264	1263	0	1	0	2.00
42	1204	1205	1265	1264	0	1	0	2.00
43	1205	1206	1266	1265	0	1	0	2.00
44	1206	1207	1267	1266	0	1	0	2.00
45	1207	1208	1268	1267	0	1	0	2.00
46	1208	1209	1269	1268	0	1	0	2.00
47	1209	1210	1270	1269	0	1	0	2.00
48	1210	1211	1271	1270	0	1	0	2.00
49	1259	1260	1320	1319	0	1	0	2.00
50	1260	1261	1321	1320	0	1	0	2.00
51	1261	1262	1322	1321	0	1	0	2.00
52	1262	1263	1323	1322	0	1	0	2.00
53	1263	1264	1324	1323	0	1	0	2.00

					SER-ESB-023-3.txt			
54	1264	1265	1325	1324	0	1	0	2.00
55	1265	1266	1326	1325	0	1	0	2.00
56	1266	1267	1327	1326	0	1	0	2.00
57	1267	1268	1328	1327	0	1	0	2.00
58	1268	1269	1329	1328	0	1	0	2.00
59	1269	1270	1330	1329	0	1	0	2.00
60	1270	1271	1331	1330	0	1	0	2.00
61	1319	1320	1380	1379	0	1	0	2.00
62	1320	1321	1381	1380	0	1	0	2.00
63	1321	1322	1382	1381	0	1	0	2.00
64	1322	1323	1383	1382	0	1	0	2.00
65	1323	1324	1384	1383	0	1	0	2.00
66	1324	1325	1385	1384	0	1	0	2.00
67	1325	1326	1386	1385	0	1	0	2.00
68	1326	1327	1387	1386	0	1	0	2.00
69	1327	1328	1388	1387	0	1	0	2.00
70	1328	1329	1389	1388	0	1	0	2.00
71	1329	1330	1390	1389	0	1	0	2.00
72	1330	1331	1391	1390	0	1	0	2.00
73	1379	1380	1440	1439	0	1	0	2.00
74	1380	1381	1441	1440	0	1	0	2.00
75	1381	1382	1442	1441	0	1	0	2.00
76	1382	1383	1443	1442	0	1	0	2.00
77	1383	1384	1444	1443	0	1	0	2.00
78	1384	1385	1445	1444	0	1	0	2.00
79	1385	1386	1446	1445	0	1	0	2.00
80	1386	1387	1447	1446	0	1	0	2.00
81	1387	1388	1448	1447	0	1	0	2.00
82	1388	1389	1449	1448	0	1	0	2.00
83	1389	1390	1450	1449	0	1	0	2.00
84	1390	1391	1451	1450	0	1	0	2.00
85	1439	1440	1500	1499	0	1	0	2.00
86	1440	1441	1501	1500	0	1	0	2.00
87	1441	1442	1502	1501	0	1	0	2.00
88	1442	1443	1503	1502	0	1	0	2.00
89	1443	1444	1504	1503	0	1	0	2.00
90	1444	1445	1505	1504	0	1	0	2.00
91	1445	1446	1506	1505	0	1	0	2.00
92	1446	1447	1507	1506	0	1	0	2.00
93	1447	1448	1508	1507	0	1	0	2.00
94	1448	1449	1509	1508	0	1	0	2.00
95	1449	1450	1510	1509	0	1	0	2.00
96	1450	1451	1511	1510	0	1	0	2.00
97	1499	1500	1560	1559	0	1	0	2.00
98	1500	1501	1561	1560	0	1	0	2.00
99	1501	1502	1562	1561	0	1	0	2.00
100	1502	1503	1563	1562	0	1	0	2.00
101	1503	1504	1564	1563	0	1	0	2.00
102	1504	1505	1565	1564	0	1	0	2.00
103	1505	1506	1566	1565	0	1	0	2.00
104	1506	1507	1567	1566	0	1	0	2.00
105	1507	1508	1568	1567	0	1	0	2.00
106	1508	1509	1569	1568	0	1	0	2.00
107	1509	1510	1570	1569	0	1	0	2.00
108	1510	1511	1571	1570	0	1	0	2.00
109	1559	1560	1620	1619	0	1	0	2.00
110	1560	1561	1621	1620	0	1	0	2.00
111	1561	1562	1622	1621	0	1	0	2.00
112	1562	1563	1623	1622	0	1	0	2.00
113	1563	1564	1624	1623	0	1	0	2.00
114	1564	1565	1625	1624	0	1	0	2.00
115	1565	1566	1626	1625	0	1	0	2.00
116	1566	1567	1627	1626	0	1	0	2.00

					SER-ESB-023-3.txt			
117	1567	1568	1628	1627	0	1	0	2.00
118	1568	1569	1629	1628	0	1	0	2.00
119	1569	1570	1630	1629	0	1	0	2.00
120	1570	1571	1631	1630	0	1	0	2.00
121	1619	1620	1680	1679	0	1	0	2.00
122	1620	1621	1681	1680	0	1	0	2.00
123	1621	1622	1682	1681	0	1	0	2.00
124	1622	1623	1683	1682	0	1	0	2.00
125	1623	1624	1684	1683	0	1	0	2.00
126	1624	1625	1685	1684	0	1	0	2.00
127	1625	1626	1686	1685	0	1	0	2.00
128	1626	1627	1687	1686	0	1	0	2.00
129	1627	1628	1688	1687	0	1	0	2.00
130	1628	1629	1689	1688	0	1	0	2.00
131	1629	1630	1690	1689	0	1	0	2.00
132	1630	1631	1691	1690	0	1	0	2.00
133	1679	1680	1740	1739	0	1	0	2.00
134	1680	1681	1741	1740	0	1	0	2.00
135	1681	1682	1742	1741	0	1	0	2.00
136	1682	1683	1743	1742	0	1	0	2.00
137	1683	1684	1744	1743	0	1	0	2.00
138	1684	1685	1745	1744	0	1	0	2.00
139	1685	1686	1746	1745	0	1	0	2.00
140	1686	1687	1747	1746	0	1	0	2.00
141	1687	1688	1748	1747	0	1	0	2.00
142	1688	1689	1749	1748	0	1	0	2.00
143	1689	1690	1750	1749	0	1	0	2.00
144	1690	1691	1751	1750	0	1	0	2.00
145	1739	1740	1800	1799	0	1	0	2.00
146	1740	1741	1801	1800	0	1	0	2.00
147	1741	1742	1802	1801	0	1	0	2.00
148	1742	1743	1803	1802	0	1	0	2.00
149	1743	1744	1804	1803	0	1	0	2.00
150	1744	1745	1805	1804	0	1	0	2.00
151	1745	1746	1806	1805	0	1	0	2.00
152	1746	1747	1807	1806	0	1	0	2.00
153	1747	1748	1808	1807	0	1	0	2.00
154	1748	1749	1809	1808	0	1	0	2.00
155	1749	1750	1810	1809	0	1	0	2.00
156	1750	1751	1811	1810	0	1	0	2.00
157	1799	1800	1860	1859	0	1	0	2.00
158	1800	1801	1861	1860	0	1	0	2.00
159	1801	1802	1862	1861	0	1	0	2.00
160	1802	1803	1863	1862	0	1	0	2.00
161	1803	1804	1864	1863	0	1	0	2.00
162	1804	1805	1865	1864	0	1	0	2.00
163	1805	1806	1866	1865	0	1	0	2.00
164	1806	1807	1867	1866	0	1	0	2.00
165	1807	1808	1868	1867	0	1	0	2.00
166	1808	1809	1869	1868	0	1	0	2.00
167	1809	1810	1870	1869	0	1	0	2.00
168	1810	1811	1871	1870	0	1	0	2.00
169	1859	1860	1920	1919	0	1	0	2.00
170	1860	1861	1921	1920	0	1	0	2.00
171	1861	1862	1922	1921	0	1	0	2.00
172	1862	1863	1923	1922	0	1	0	2.00
173	1863	1864	1924	1923	0	1	0	2.00
174	1864	1865	1925	1924	0	1	0	2.00
175	1865	1866	1926	1925	0	1	0	2.00
176	1866	1867	1927	1926	0	1	0	2.00
177	1867	1868	1928	1927	0	1	0	2.00
178	1868	1869	1929	1928	0	1	0	2.00
179	1869	1870	1930	1929	0	1	0	2.00

SER-ESB-023-3.txt

180	1870	1871	1931	1930	0	1	0	2.00
181	1919	1920	1980	1979	0	1	0	17.50
182	1920	1921	1981	1980	0	1	0	17.50
183	1921	1922	1982	1981	0	1	0	17.50
184	1922	1923	1983	1982	0	1	0	17.50
185	1923	1924	1984	1983	0	1	0	17.50
186	1924	1925	1985	1984	0	1	0	17.50
187	1925	1926	1986	1985	0	1	0	17.50
188	1926	1927	1987	1986	0	1	0	17.50
189	1927	1928	1988	1987	0	1	0	17.50
190	1928	1929	1989	1988	0	1	0	17.50
191	1929	1930	1990	1989	0	1	0	17.50
192	1930	1931	1991	1990	0	1	0	17.50
193	1979	1980	2040	2039	0	1	0	17.50
194	1980	1981	2041	2040	0	1	0	17.50
195	1981	1982	2042	2041	0	1	0	17.50
196	1982	1983	2043	2042	0	1	0	17.50
197	1983	1984	2044	2043	0	1	0	17.50
198	1984	1985	2045	2044	0	1	0	17.50
199	1985	1986	2046	2045	0	1	0	17.50
200	1986	1987	2047	2046	0	1	0	17.50
201	1987	1988	2048	2047	0	1	0	17.50
202	1988	1989	2049	2048	0	1	0	17.50
203	1989	1990	2050	2049	0	1	0	17.50
204	1990	1991	2051	2050	0	1	0	17.50
205	2039	2040	2100	2099	0	1	0	17.50
206	2040	2041	2101	2100	0	1	0	17.50
207	2041	2042	2102	2101	0	1	0	17.50
208	2042	2043	2103	2102	0	1	0	17.50
209	2043	2044	2104	2103	0	1	0	17.50
210	2044	2045	2105	2104	0	1	0	17.50
211	2045	2046	2106	2105	0	1	0	17.50
212	2046	2047	2107	2106	0	1	0	17.50
213	2047	2048	2108	2107	0	1	0	17.50
214	2048	2049	2109	2108	0	1	0	17.50
215	2049	2050	2110	2109	0	1	0	17.50
216	2050	2051	2111	2110	0	1	0	17.50
217	2099	2100	2160	2159	0	1	0	17.50
218	2100	2101	2161	2160	0	1	0	17.50
219	2101	2102	2162	2161	0	1	0	17.50
220	2102	2103	2163	2162	0	1	0	17.50
221	2103	2104	2164	2163	0	1	0	17.50
222	2104	2105	2165	2164	0	1	0	17.50
223	2105	2106	2166	2165	0	1	0	17.50
224	2106	2107	2167	2166	0	1	0	17.50
225	2107	2108	2168	2167	0	1	0	17.50
226	2108	2109	2169	2168	0	1	0	17.50
227	2109	2110	2170	2169	0	1	0	17.50
228	2110	2111	2171	2170	0	1	0	17.50

3 228 1 -1

SHELL (GR11, RB NORTH-WALL PLATE)

1	2.8335E+6	0.17	2.4	0.07	0.07			
1	1060	1001	1061	1120	0	1	0	2.00
2	1059	1060	1120	1119	0	1	0	2.00
3	1058	1059	1119	1118	0	1	0	2.00
4	1057	1058	1118	1117	0	1	0	2.00
5	1056	1057	1117	1116	0	1	0	2.00
6	1055	1056	1116	1115	0	1	0	2.00
7	1054	1055	1115	1114	0	1	0	2.00
8	1053	1054	1114	1113	0	1	0	2.00
9	1052	1053	1113	1112	0	1	0	2.00
10	1051	1052	1112	1111	0	1	0	2.00
11	1050	1051	1111	1110	0	1	0	2.00

					SER-ESB-023-3.txt			
12	1049	1050	1110	1109	0	1	0	2.00
13	1120	1061	1121	1180	0	1	0	2.00
14	1119	1120	1180	1179	0	1	0	2.00
15	1118	1119	1179	1178	0	1	0	2.00
16	1117	1118	1178	1177	0	1	0	2.00
17	1116	1117	1177	1176	0	1	0	2.00
18	1115	1116	1176	1175	0	1	0	2.00
19	1114	1115	1175	1174	0	1	0	2.00
20	1113	1114	1174	1173	0	1	0	2.00
21	1112	1113	1173	1172	0	1	0	2.00
22	1111	1112	1172	1171	0	1	0	2.00
23	1110	1111	1171	1170	0	1	0	2.00
24	1109	1110	1170	1169	0	1	0	2.00
25	1180	1121	1181	1240	0	1	0	2.00
26	1179	1180	1240	1239	0	1	0	2.00
27	1178	1179	1239	1238	0	1	0	2.00
28	1177	1178	1238	1237	0	1	0	2.00
29	1176	1177	1237	1236	0	1	0	2.00
30	1175	1176	1236	1235	0	1	0	2.00
31	1174	1175	1235	1234	0	1	0	2.00
32	1173	1174	1234	1233	0	1	0	2.00
33	1172	1173	1233	1232	0	1	0	2.00
34	1171	1172	1232	1231	0	1	0	2.00
35	1170	1171	1231	1230	0	1	0	2.00
36	1169	1170	1230	1229	0	1	0	2.00
37	1240	1181	1241	1300	0	1	0	2.00
38	1239	1240	1300	1299	0	1	0	2.00
39	1238	1239	1299	1298	0	1	0	2.00
40	1237	1238	1298	1297	0	1	0	2.00
41	1236	1237	1297	1296	0	1	0	2.00
42	1235	1236	1296	1295	0	1	0	2.00
43	1234	1235	1295	1294	0	1	0	2.00
44	1233	1234	1294	1293	0	1	0	2.00
45	1232	1233	1293	1292	0	1	0	2.00
46	1231	1232	1292	1291	0	1	0	2.00
47	1230	1231	1291	1290	0	1	0	2.00
48	1229	1230	1290	1289	0	1	0	2.00
49	1300	1241	1301	1360	0	1	0	2.00
50	1299	1300	1360	1359	0	1	0	2.00
51	1298	1299	1359	1358	0	1	0	2.00
52	1297	1298	1358	1357	0	1	0	2.00
53	1296	1297	1357	1356	0	1	0	2.00
54	1295	1296	1356	1355	0	1	0	2.00
55	1294	1295	1355	1354	0	1	0	2.00
56	1293	1294	1354	1353	0	1	0	2.00
57	1292	1293	1353	1352	0	1	0	2.00
58	1291	1292	1352	1351	0	1	0	2.00
59	1290	1291	1351	1350	0	1	0	2.00
60	1289	1290	1350	1349	0	1	0	2.00
61	1360	1301	1361	1420	0	1	0	2.00
62	1359	1360	1420	1419	0	1	0	2.00
63	1358	1359	1419	1418	0	1	0	2.00
64	1357	1358	1418	1417	0	1	0	2.00
65	1356	1357	1417	1416	0	1	0	2.00
66	1355	1356	1416	1415	0	1	0	2.00
67	1354	1355	1415	1414	0	1	0	2.00
68	1353	1354	1414	1413	0	1	0	2.00
69	1352	1353	1413	1412	0	1	0	2.00
70	1351	1352	1412	1411	0	1	0	2.00
71	1350	1351	1411	1410	0	1	0	2.00
72	1349	1350	1410	1409	0	1	0	2.00
73	1420	1361	1421	1480	0	1	0	2.00
74	1419	1420	1480	1479	0	1	0	2.00

					SER-ESB-023-3.txt			
75	1418	1419	1479	1478	0	1	0	2.00
76	1417	1418	1478	1477	0	1	0	2.00
77	1416	1417	1477	1476	0	1	0	2.00
78	1415	1416	1476	1475	0	1	0	2.00
79	1414	1415	1475	1474	0	1	0	2.00
80	1413	1414	1474	1473	0	1	0	2.00
81	1412	1413	1473	1472	0	1	0	2.00
82	1411	1412	1472	1471	0	1	0	2.00
83	1410	1411	1471	1470	0	1	0	2.00
84	1409	1410	1470	1469	0	1	0	2.00
85	1480	1421	1481	1540	0	1	0	2.00
86	1479	1480	1540	1539	0	1	0	2.00
87	1478	1479	1539	1538	0	1	0	2.00
88	1477	1478	1538	1537	0	1	0	2.00
89	1476	1477	1537	1536	0	1	0	2.00
90	1475	1476	1536	1535	0	1	0	2.00
91	1474	1475	1535	1534	0	1	0	2.00
92	1473	1474	1534	1533	0	1	0	2.00
93	1472	1473	1533	1532	0	1	0	2.00
94	1471	1472	1532	1531	0	1	0	2.00
95	1470	1471	1531	1530	0	1	0	2.00
96	1469	1470	1530	1529	0	1	0	2.00
97	1540	1481	1541	1600	0	1	0	2.00
98	1539	1540	1600	1599	0	1	0	2.00
99	1538	1539	1599	1598	0	1	0	2.00
100	1537	1538	1598	1597	0	1	0	2.00
101	1536	1537	1597	1596	0	1	0	2.00
102	1535	1536	1596	1595	0	1	0	2.00
103	1534	1535	1595	1594	0	1	0	2.00
104	1533	1534	1594	1593	0	1	0	2.00
105	1532	1533	1593	1592	0	1	0	2.00
106	1531	1532	1592	1591	0	1	0	2.00
107	1530	1531	1591	1590	0	1	0	2.00
108	1529	1530	1590	1589	0	1	0	2.00
109	1600	1541	1601	1660	0	1	0	2.00
110	1599	1600	1660	1659	0	1	0	2.00
111	1598	1599	1659	1658	0	1	0	2.00
112	1597	1598	1658	1657	0	1	0	2.00
113	1596	1597	1657	1656	0	1	0	2.00
114	1595	1596	1656	1655	0	1	0	2.00
115	1594	1595	1655	1654	0	1	0	2.00
116	1593	1594	1654	1653	0	1	0	2.00
117	1592	1593	1653	1652	0	1	0	2.00
118	1591	1592	1652	1651	0	1	0	2.00
119	1590	1591	1651	1650	0	1	0	2.00
120	1589	1590	1650	1649	0	1	0	2.00
121	1660	1601	1661	1720	0	1	0	2.00
122	1659	1660	1720	1719	0	1	0	2.00
123	1658	1659	1719	1718	0	1	0	2.00
124	1657	1658	1718	1717	0	1	0	2.00
125	1656	1657	1717	1716	0	1	0	2.00
126	1655	1656	1716	1715	0	1	0	2.00
127	1654	1655	1715	1714	0	1	0	2.00
128	1653	1654	1714	1713	0	1	0	2.00
129	1652	1653	1713	1712	0	1	0	2.00
130	1651	1652	1712	1711	0	1	0	2.00
131	1650	1651	1711	1710	0	1	0	2.00
132	1649	1650	1710	1709	0	1	0	2.00
133	1720	1661	1721	1780	0	1	0	2.00
134	1719	1720	1780	1779	0	1	0	2.00
135	1718	1719	1779	1778	0	1	0	2.00
136	1717	1718	1778	1777	0	1	0	2.00
137	1716	1717	1777	1776	0	1	0	2.00

					SER-ESB-023-3.txt			
138	1715	1716	1776	1775	0	1	0	2.00
139	1714	1715	1775	1774	0	1	0	2.00
140	1713	1714	1774	1773	0	1	0	2.00
141	1712	1713	1773	1772	0	1	0	2.00
142	1711	1712	1772	1771	0	1	0	2.00
143	1710	1711	1771	1770	0	1	0	2.00
144	1709	1710	1770	1769	0	1	0	2.00
145	1780	1721	1781	1840	0	1	0	2.00
146	1779	1780	1840	1839	0	1	0	2.00
147	1778	1779	1839	1838	0	1	0	2.00
148	1777	1778	1838	1837	0	1	0	2.00
149	1776	1777	1837	1836	0	1	0	2.00
150	1775	1776	1836	1835	0	1	0	2.00
151	1774	1775	1835	1834	0	1	0	2.00
152	1773	1774	1834	1833	0	1	0	2.00
153	1772	1773	1833	1832	0	1	0	2.00
154	1771	1772	1832	1831	0	1	0	2.00
155	1770	1771	1831	1830	0	1	0	2.00
156	1769	1770	1830	1829	0	1	0	2.00
157	1840	1781	1841	1900	0	1	0	2.00
158	1839	1840	1900	1899	0	1	0	2.00
159	1838	1839	1899	1898	0	1	0	2.00
160	1837	1838	1898	1897	0	1	0	2.00
161	1836	1837	1897	1896	0	1	0	2.00
162	1835	1836	1896	1895	0	1	0	2.00
163	1834	1835	1895	1894	0	1	0	2.00
164	1833	1834	1894	1893	0	1	0	2.00
165	1832	1833	1893	1892	0	1	0	2.00
166	1831	1832	1892	1891	0	1	0	2.00
167	1830	1831	1891	1890	0	1	0	2.00
168	1829	1830	1890	1889	0	1	0	2.00
169	1900	1841	1901	1960	0	1	0	2.00
170	1899	1900	1960	1959	0	1	0	2.00
171	1898	1899	1959	1958	0	1	0	2.00
172	1897	1898	1958	1957	0	1	0	2.00
173	1896	1897	1957	1956	0	1	0	2.00
174	1895	1896	1956	1955	0	1	0	2.00
175	1894	1895	1955	1954	0	1	0	2.00
176	1893	1894	1954	1953	0	1	0	2.00
177	1892	1893	1953	1952	0	1	0	2.00
178	1891	1892	1952	1951	0	1	0	2.00
179	1890	1891	1951	1950	0	1	0	2.00
180	1889	1890	1950	1949	0	1	0	2.00
181	1960	1901	1961	2020	0	1	0	17.50
182	1959	1960	2020	2019	0	1	0	17.50
183	1958	1959	2019	2018	0	1	0	17.50
184	1957	1958	2018	2017	0	1	0	17.50
185	1956	1957	2017	2016	0	1	0	17.50
186	1955	1956	2016	2015	0	1	0	17.50
187	1954	1955	2015	2014	0	1	0	17.50
188	1953	1954	2014	2013	0	1	0	17.50
189	1952	1953	2013	2012	0	1	0	17.50
190	1951	1952	2012	2011	0	1	0	17.50
191	1950	1951	2011	2010	0	1	0	17.50
192	1949	1950	2010	2009	0	1	0	17.50
193	2020	1961	2021	2080	0	1	0	17.50
194	2019	2020	2080	2079	0	1	0	17.50
195	2018	2019	2079	2078	0	1	0	17.50
196	2017	2018	2078	2077	0	1	0	17.50
197	2016	2017	2077	2076	0	1	0	17.50
198	2015	2016	2076	2075	0	1	0	17.50
199	2014	2015	2075	2074	0	1	0	17.50
200	2013	2014	2074	2073	0	1	0	17.50

SER-ESB-023-3.txt

201	2012	2013	2073	2072	0	1	0	17.50
202	2011	2012	2072	2071	0	1	0	17.50
203	2010	2011	2071	2070	0	1	0	17.50
204	2009	2010	2070	2069	0	1	0	17.50
205	2080	2021	2081	2140	0	1	0	17.50
206	2079	2080	2140	2139	0	1	0	17.50
207	2078	2079	2139	2138	0	1	0	17.50
208	2077	2078	2138	2137	0	1	0	17.50
209	2076	2077	2137	2136	0	1	0	17.50
210	2075	2076	2136	2135	0	1	0	17.50
211	2074	2075	2135	2134	0	1	0	17.50
212	2073	2074	2134	2133	0	1	0	17.50
213	2072	2073	2133	2132	0	1	0	17.50
214	2071	2072	2132	2131	0	1	0	17.50
215	2070	2071	2131	2130	0	1	0	17.50
216	2069	2070	2130	2129	0	1	0	17.50
217	2140	2081	2141	2200	0	1	0	17.50
218	2139	2140	2200	2199	0	1	0	17.50
219	2138	2139	2199	2198	0	1	0	17.50
220	2137	2138	2198	2197	0	1	0	17.50
221	2136	2137	2197	2196	0	1	0	17.50
222	2135	2136	2196	2195	0	1	0	17.50
223	2134	2135	2195	2194	0	1	0	17.50
224	2133	2134	2194	2193	0	1	0	17.50
225	2132	2133	2193	2192	0	1	0	17.50
226	2131	2132	2192	2191	0	1	0	17.50
227	2130	2131	2191	2190	0	1	0	17.50
228	2129	2130	2190	2189	0	1	0	17.50

2 50 2 50 -1
(GR12, RBFB MAT1 STICK)

BEAM

1	2.8335E+6	0.17	0.0	0.07	0.07	
2	2.5344E+6	0.17	0.0	0.07	0.07	
1	1.000E-01	1.715E+03	1.715E+03	9.713E+04	4.289E+04	8.756E+04
2	1.000E-01	9.423E+01	7.800E+01	1.723E+05	2.579E+04	6.054E+04
3	1.000E-01	9.800E+01	9.800E+01	3.776E+05	3.557E+04	6.297E+04
4	1.000E-01	1.596E+02	1.383E+02	1.338E+05	4.852E+04	1.140E+05
5	1.000E-01	1.823E+02	1.704E+02	1.833E+05	6.206E+04	1.119E+05
6	1.000E-01	1.823E+02	1.960E+02	2.056E+05	7.083E+04	1.204E+05
7	1.000E-01	1.844E+02	1.960E+02	2.068E+05	7.083E+04	1.218E+05
8	1.000E-01	1.797E+02	1.908E+02	1.972E+05	6.896E+04	1.186E+05
9	1.000E-01	5.120E+01	1.623E+02	8.836E+03	2.245E+04	2.710E+03
10	1.000E-01	5.116E+01	1.725E+02	9.093E+03	2.324E+04	2.641E+03
11	1.000E-01	9.225E+01	2.223E+02	7.364E+04	5.417E+04	2.687E+04
12	1.000E-01	1.184E+02	1.184E+02	5.637E+03	1.351E+04	1.351E+04
13	1.000E-01	8.835E+01	8.835E+01	6.379E+04	3.198E+04	3.198E+04
14	1.000E-01	1.122E+02	1.122E+02	8.097E+04	4.060E+04	4.060E+04
15	1.000E-01	1.194E+02	1.194E+02	8.619E+04	4.322E+04	4.322E+04
16	1.000E-01	1.194E+02	1.194E+02	8.619E+04	4.322E+04	4.322E+04
17	1.000E-01	1.152E+02	1.152E+02	8.317E+04	4.170E+04	4.170E+04
18	1.000E-01	1.167E+02	1.167E+02	8.428E+04	4.226E+04	4.226E+04
19	1.000E-01	1.095E+02	1.095E+02	7.903E+04	3.963E+04	3.963E+04
20	1.000E-01	5.013E+01	5.013E+01	4.636E+03	2.390E+03	2.390E+03
21	1.000E-01	5.013E+01	5.013E+01	4.636E+03	2.390E+03	2.390E+03
22	1.000E-01	4.553E+01	4.553E+01	4.210E+03	2.171E+03	2.171E+03
23	1.000E-01	4.553E+01	4.553E+01	4.210E+03	2.171E+03	2.171E+03
24	1.000E-01	5.127E+01	5.127E+01	4.742E+03	2.445E+03	2.445E+03
25	1.715E+03	1.000E-01	1.000E-01	1.000E-01	1.000E-01	1.000E-01
26	1.682E+02	1.000E-01	1.000E-01	1.000E-01	1.000E-01	1.000E-01
27	1.920E+02	1.000E-01	1.000E-01	1.000E-01	1.000E-01	1.000E-01
28	2.887E+02	1.000E-01	1.000E-01	1.000E-01	1.000E-01	1.000E-01
29	3.418E+02	1.000E-01	1.000E-01	1.000E-01	1.000E-01	1.000E-01
30	3.673E+02	1.000E-01	1.000E-01	1.000E-01	1.000E-01	1.000E-01
31	3.694E+02	1.000E-01	1.000E-01	1.000E-01	1.000E-01	1.000E-01

SER-ESB-023-3.txt

32	3.595E+02	1.000E-01	1.000E-01	1.000E-01	1.000E-01	1.000E-01
33	2.120E+02	1.000E-01	1.000E-01	1.000E-01	1.000E-01	1.000E-01
34	2.204E+02	1.000E-01	1.000E-01	1.000E-01	1.000E-01	1.000E-01
35	2.964E+02	1.000E-01	1.000E-01	1.000E-01	1.000E-01	1.000E-01
36	1.184E+02	1.000E-01	1.000E-01	1.000E-01	1.000E-01	1.000E-01
37	1.767E+02	1.000E-01	1.000E-01	1.000E-01	1.000E-01	1.000E-01
38	2.243E+02	1.000E-01	1.000E-01	1.000E-01	1.000E-01	1.000E-01
39	2.388E+02	1.000E-01	1.000E-01	1.000E-01	1.000E-01	1.000E-01
40	2.388E+02	1.000E-01	1.000E-01	1.000E-01	1.000E-01	1.000E-01
41	2.304E+02	1.000E-01	1.000E-01	1.000E-01	1.000E-01	1.000E-01
42	2.335E+02	1.000E-01	1.000E-01	1.000E-01	1.000E-01	1.000E-01
43	2.189E+02	1.000E-01	1.000E-01	1.000E-01	1.000E-01	1.000E-01
44	1.003E+02	1.000E-01	1.000E-01	1.000E-01	1.000E-01	1.000E-01
45	1.003E+02	1.000E-01	1.000E-01	1.000E-01	1.000E-01	1.000E-01
46	9.106E+01	1.000E-01	1.000E-01	1.000E-01	1.000E-01	1.000E-01
47	9.106E+01	1.000E-01	1.000E-01	1.000E-01	1.000E-01	1.000E-01
48	1.025E+02	1.000E-01	1.000E-01	1.000E-01	1.000E-01	1.000E-01
49	1.000E-01	3.259E+02	3.566E+02	3.311E+05	1.415E+05	2.754E+05
50	6.589E+02	1.000E-01	1.000E-01	1.000E-01	1.000E-01	1.000E-01
1	10	23	15	2	1	
2	191	203	195	1	2	
3	181	193	185	1	3	
4	171	183	175	1	4	
5	161	173	165	1	5	
6	151	163	155	1	6	
7	141	153	145	1	7	
8	131	143	135	1	8	
9	121	103	125	1	9	
10	111	123	115	1	10	
11	21	113	25	1	11	
12	281	293	285	1	12	
13	261	283	265	1	13	
14	251	263	255	1	14	
15	240	253	245	1	15	
16	230	240	235	1	16	
17	221	230	225	1	17	
18	211	223	215	1	18	
19	31	213	35	1	19	
20	340	350	345	1	20	
21	330	340	335	1	21	
22	321	330	325	1	22	
23	311	323	315	1	23	
24	41	313	45	1	24	
25	10	24	16	2	25	
26	192	204	196	1	26	
27	182	194	186	1	27	
28	172	184	176	1	28	
29	162	174	166	1	29	
30	152	164	156	1	30	
31	142	154	146	1	31	
32	132	144	136	1	32	
33	122	104	126	1	33	
34	112	124	116	1	34	
35	22	114	26	1	35	
36	282	294	286	1	36	
37	262	284	266	1	37	
38	252	264	256	1	38	
39	240	254	246	1	39	
40	230	240	236	1	40	
41	222	230	226	1	41	
42	212	224	216	1	42	
43	32	214	36	1	43	
44	340	350	346	1	44	

SER-ESB-023-3.txt

45 330 340 336 1 45
 46 322 330 326 1 46
 47 312 324 316 1 47
 48 42 314 46 1 48
 49 101 133 105 1 49
 50 102 134 106 1 50

2 13 1 13 -1

BEAM

(GR13, RSW MAT701 STICK)

1	2.0387E+7	0.30	0.0	0.04	0.04	
1	3.000E+00	1.500E+00	1.500E+00	1.680E+02	8.400E+01	8.400E+01
2	3.000E+00	1.500E+00	1.500E+00	1.680E+02	8.400E+01	8.400E+01
3	3.000E+00	1.500E+00	1.500E+00	1.680E+02	8.400E+01	8.400E+01
4	3.000E+00	1.500E+00	1.500E+00	1.680E+02	8.400E+01	8.400E+01
5	3.000E+00	1.500E+00	1.500E+00	1.680E+02	8.400E+01	8.400E+01
6	4.760E+00	2.380E+00	2.380E+00	1.060E+02	5.300E+01	5.300E+01
7	4.760E+00	2.380E+00	2.380E+00	1.060E+02	5.300E+01	5.300E+01
8	4.760E+00	2.380E+00	2.380E+00	1.060E+02	5.300E+01	5.300E+01
9	5.800E+00	2.900E+00	2.900E+00	1.300E+02	7.200E+01	7.200E+01
10	7.800E+00	3.900E+00	3.900E+00	1.780E+02	8.900E+01	8.900E+01
11	6.740E+00	3.370E+00	3.370E+00	1.530E+02	7.300E+01	7.300E+01
12	6.260E+00	3.130E+00	3.130E+00	1.420E+02	7.100E+01	7.100E+01
13	4.200E+00	2.100E+00	2.100E+00	7.300E+01	3.700E+01	3.700E+01

1 701 702 799 1 1
 2 702 703 799 1 2
 3 703 704 799 1 3
 4 704 705 799 1 4
 5 705 706 799 1 5
 6 707 708 799 1 6
 7 708 709 799 1 7
 8 709 710 799 1 8
 9 710 711 799 1 9
 10 711 712 799 1 10
 11 712 713 799 1 11
 12 713 714 799 1 12
 13 714 715 799 1 13

2 28 1 9 -1

BEAM

(GR14, RPV MAT801 STICK)

1	1.7945E+7	0.30	0.0	0.04	0.04	
1	4.7926	2.3963	2.3963	0.1000	7.3270	7.3270
2	4.3454	2.1727	2.1727	0.1000	22.5150	22.5150
3	9.4411	4.7206	4.7206	0.1000	68.8541	68.8541
4	4.1705	2.0853	2.0853	0.1000	27.7523	27.7523
5	4.9191	2.4596	2.4596	0.1000	47.0840	47.0840
6	6.6106	3.3053	3.3053	0.1000	51.7140	51.7140
7	8.1377	4.0689	4.0689	0.1000	41.6440	41.6440
8	8.2610	4.1305	4.1305	0.1000	12.5970	12.5970
9	0.9160	0.4580	0.4580	0.1000	9.4432	9.4432

1 801 802 899 1 1
 2 802 803 899 1 2
 3 803 804 899 1 3
 4 804 805 899 1 3
 5 805 806 899 1 4
 6 806 807 899 1 4
 7 807 808 899 1 4
 8 808 809 899 1 4
 9 809 810 899 1 4
 10 810 811 899 1 4
 11 811 812 899 1 4
 12 812 813 899 1 4
 13 813 814 899 1 4
 14 814 815 899 1 4
 15 815 816 899 1 4
 16 816 817 899 1 4

SER-ESB-023-3.txt

17	817	818	899	1	4				
18	818	819	899	1	4				
19	819	820	899	1	4				
20	820	821	899	1	4				
21	821	822	899	1	4				
22	822	823	899	1	4				
23	823	824	899	1	4				
24	824	825	899	1	5				
25	825	826	899	1	6				
26	826	827	899	1	7				
27	827	828	899	1	8				
28	815	711	899	1	9				
2	17	1	7	-1					BEAM
(GR15, RPV MAT820 STICK)									
1	1.7993E+7		0.30		0.0	0.02	0.02		
1	1.7776	0.8888	0.8888	0.8888	0.1000	0.0124	0.0124		
2	1.6162	0.8081	0.8081	0.8081	0.1000	0.0097	0.0097		
3	0.6675	0.3338	0.3338	0.3338	0.1000	0.0023	0.0023		
4	1.8242	0.9121	0.9121	0.9121	0.1000	3.5310	3.5310		
5	0.9734	0.4867	0.4867	0.4867	0.1000	4.6731	4.6731		
6	1.7948	0.8974	0.8974	0.8974	0.1000	5.6470	5.6470		
7	1.0041	0.5021	0.5021	0.5021	0.1000	5.1282	5.1282		
1	829	830	899	1	1				
2	830	831	899	1	2				
3	831	832	899	1	3				
4	832	833	899	1	4				
5	833	834	899	1	5				
6	834	835	899	1	6				
7	835	836	899	1	6				
8	836	837	899	1	6				
9	837	838	899	1	6				
10	838	839	899	1	7				
11	839	840	899	1	7				
12	840	841	899	1	7				
13	841	842	899	1	7				
14	842	843	899	1	7				
15	843	844	899	1	7				
16	844	845	899	1	7				
17	845	846	899	1	7				
2	7	1	2	-1					BEAM
(GR16, RPV MAT803 STICK)									
1	7.5494E+6		0.41		0.0	0.06	0.06		
1	1.3146	0.6573	0.6573	0.6573	0.1000	0.0042	0.0042		
2	1.0000	0.5000	0.5000	0.5000	0.1000	0.0050	0.0050		
1	877	848	899	1	1				
2	848	849	899	1	1				
3	849	850	899	1	1				
4	850	851	899	1	1				
5	851	852	899	1	1				
6	852	853	899	1	1				
7	853	878	899	1	2				
2	19	1	5	-1					BEAM
(GR17, RPV MAT821 STICK)									
1	1.7993E+7		0.30		0.0	0.04	0.04		
1	0.9528	0.4764	0.4764	0.4764	0.1000	0.0086	0.0086		
2	1.8518	0.9259	0.9259	0.9259	0.1000	0.0045	0.0045		
3	0.7628	0.3814	0.3814	0.3814	0.1000	0.0018	0.0018		
4	0.8816	0.4408	0.4408	0.4408	0.1000	0.0029	0.0029		
5	0.7159	0.3580	0.3580	0.3580	0.1000	0.0018	0.0018		
1	879	855	899	1	1				
2	855	856	899	1	1				
3	856	857	899	1	1				
4	857	858	899	1	1				

SER-ESB-023-3.txt

5	858	880	899	1	1
6	859	860	899	1	2
7	860	828	899	1	2
8	827	861	899	1	3
9	828	862	899	1	3
10	861	863	899	1	3
11	862	864	899	1	3
12	863	865	899	1	3
13	864	866	899	1	3
14	865	867	899	1	3
15	866	868	899	1	3
16	867	869	899	1	4
17	868	870	899	1	4
18	869	871	899	1	5
19	870	872	899	1	5
7	137	137			

SPRING (GR18, RB OSSILATOR)

1	0.0	0.0	9.125E+04	0.0	0.0	0.0	0.07
2	0.0	0.0	4.954E+04	0.0	0.0	0.0	0.07
3	0.0	0.0	2.779E+05	0.0	0.0	0.0	0.07
4	0.0	0.0	4.424E+05	0.0	0.0	0.0	0.07
5	0.0	0.0	4.825E+04	0.0	0.0	0.0	0.07
6	0.0	0.0	4.723E+05	0.0	0.0	0.0	0.07
7	0.0	0.0	4.359E+05	0.0	0.0	0.0	0.07
8	0.0	0.0	8.021E+05	0.0	0.0	0.0	0.07
9	0.0	0.0	1.518E+06	0.0	0.0	0.0	0.07
10	0.0	0.0	1.518E+06	0.0	0.0	0.0	0.07
11	0.0	0.0	9.100E+06	0.0	0.0	0.0	0.07
12	0.0	0.0	1.119E+07	0.0	0.0	0.0	0.07
13	0.0	0.0	3.730E+07	0.0	0.0	0.0	0.07
14	0.0	0.0	3.402E+06	0.0	0.0	0.0	0.07
15	0.0	0.0	3.402E+06	0.0	0.0	0.0	0.07
16	0.0	0.0	7.160E+06	0.0	0.0	0.0	0.07
17	0.0	0.0	4.820E+06	0.0	0.0	0.0	0.07
18	0.0	0.0	2.250E+05	0.0	0.0	0.0	0.07
19	0.0	0.0	5.029E+04	0.0	0.0	0.0	0.07
20	0.0	0.0	4.383E+04	0.0	0.0	0.0	0.07
21	0.0	0.0	7.532E+05	0.0	0.0	0.0	0.07
22	0.0	0.0	4.057E+05	0.0	0.0	0.0	0.07
23	0.0	0.0	3.456E+05	0.0	0.0	0.0	0.07
24	0.0	0.0	6.216E+05	0.0	0.0	0.0	0.07
25	0.0	0.0	1.128E+06	0.0	0.0	0.0	0.07
26	0.0	0.0	1.128E+06	0.0	0.0	0.0	0.07
27	0.0	0.0	1.264E+06	0.0	0.0	0.0	0.07
28	0.0	0.0	1.264E+06	0.0	0.0	0.0	0.07
29	0.0	0.0	1.538E+06	0.0	0.0	0.0	0.07
30	0.0	0.0	1.538E+06	0.0	0.0	0.0	0.07
31	0.0	0.0	1.146E+06	0.0	0.0	0.0	0.07
32	0.0	0.0	1.146E+06	0.0	0.0	0.0	0.07
33	0.0	0.0	1.707E+06	0.0	0.0	0.0	0.07
34	0.0	0.0	1.707E+06	0.0	0.0	0.0	0.07
35	0.0	0.0	1.146E+06	0.0	0.0	0.0	0.07
36	0.0	0.0	1.146E+06	0.0	0.0	0.0	0.07
37	0.0	0.0	1.715E+06	0.0	0.0	0.0	0.07
38	0.0	0.0	1.715E+06	0.0	0.0	0.0	0.07
39	0.0	0.0	3.150E+06	0.0	0.0	0.0	0.07
40	0.0	0.0	5.503E+06	0.0	0.0	0.0	0.07
41	0.0	0.0	5.503E+06	0.0	0.0	0.0	0.07
42	0.0	0.0	3.266E+06	0.0	0.0	0.0	0.07
43	0.0	0.0	3.266E+06	0.0	0.0	0.0	0.07
44	0.0	0.0	3.552E+06	0.0	0.0	0.0	0.07
45	0.0	0.0	2.082E+06	0.0	0.0	0.0	0.07
46	0.0	0.0	2.082E+06	0.0	0.0	0.0	0.07

SER-ESB-023-3.txt

47	0.0	0.0	6.230E+05	0.0	0.0	0.0	0.07
48	0.0	0.0	3.852E+05	0.0	0.0	0.0	0.07
49	0.0	0.0	1.177E+06	0.0	0.0	0.0	0.07
50	0.0	0.0	1.177E+06	0.0	0.0	0.0	0.07
51	0.0	0.0	9.513E+05	0.0	0.0	0.0	0.07
52	0.0	0.0	9.513E+05	0.0	0.0	0.0	0.07
53	0.0	0.0	1.718E+06	0.0	0.0	0.0	0.07
54	0.0	0.0	1.718E+06	0.0	0.0	0.0	0.07
55	0.0	0.0	2.396E+06	0.0	0.0	0.0	0.07
56	0.0	0.0	3.601E+06	0.0	0.0	0.0	0.07
57	0.0	0.0	3.601E+06	0.0	0.0	0.0	0.07
58	0.0	0.0	3.774E+05	0.0	0.0	0.0	0.07
59	0.0	0.0	3.774E+05	0.0	0.0	0.0	0.07
60	0.0	0.0	5.145E+05	0.0	0.0	0.0	0.07
61	0.0	0.0	5.145E+05	0.0	0.0	0.0	0.07
62	0.0	0.0	1.090E+06	0.0	0.0	0.0	0.07
63	0.0	0.0	1.090E+06	0.0	0.0	0.0	0.07
64	1.789E+04	0.000E+00	0.000E+00	0.000E+00	0.000E+00	0.000E+00	0.04
65	0.000E+00	1.789E+04	0.000E+00	0.000E+00	0.000E+00	0.000E+00	0.04
66	6.287E+05	0.000E+00	0.000E+00	0.000E+00	0.000E+00	0.000E+00	0.04
67	0.000E+00	6.287E+05	0.000E+00	0.000E+00	0.000E+00	0.000E+00	0.04
68	1.789E+06	0.000E+00	0.000E+00	0.000E+00	0.000E+00	0.000E+00	0.04
69	0.000E+00	1.789E+06	0.000E+00	0.000E+00	0.000E+00	0.000E+00	0.04
70	5.548E+06	0.000E+00	0.000E+00	0.000E+00	0.000E+00	0.000E+00	0.04
71	0.000E+00	5.548E+06	0.000E+00	0.000E+00	0.000E+00	0.000E+00	0.04
72	0.000E+00	0.000E+00	0.000E+00	4.309E+09	0.000E+00	0.000E+00	0.04
73	0.000E+00	0.000E+00	0.000E+00	0.000E+00	4.309E+09	0.000E+00	0.04
74	1.119E+05	0.000E+00	0.000E+00	0.000E+00	0.000E+00	0.000E+00	0.02
75	0.000E+00	1.119E+05	0.000E+00	0.000E+00	0.000E+00	0.000E+00	0.02
76	1.250E+06	0.000E+00	0.000E+00	0.000E+00	0.000E+00	0.000E+00	0.02
77	0.000E+00	1.250E+06	0.000E+00	0.000E+00	0.000E+00	0.000E+00	0.02
78	0.000E+00	0.000E+00	8.433E+06	0.000E+00	0.000E+00	0.000E+00	0.04
79	0.000E+00	0.000E+00	0.000E+00	0.000E+00	4.567E+08	0.000E+00	0.07
80	1.000E+10	0.000E+00	0.000E+00	0.000E+00	0.000E+00	0.000E+00	0.00
81	0.000E+00	1.000E+10	0.000E+00	0.000E+00	0.000E+00	0.000E+00	0.00
82	0.000E+00	0.000E+00	1.000E+10	0.000E+00	0.000E+00	0.000E+00	0.00
83	0.000E+00	0.000E+00	0.000E+00	1.000E+15	0.000E+00	0.000E+00	0.00
84	0.000E+00	0.000E+00	0.000E+00	0.000E+00	1.000E+15	0.000E+00	0.00
85	0.000E+00	0.000E+00	0.000E+00	0.000E+00	0.000E+00	1.000E+15	0.00
86	1.000E+10	0.000E+00	0.000E+00	0.000E+00	0.000E+00	0.000E+00	0.00
87	0.000E+00	1.000E+10	0.000E+00	0.000E+00	0.000E+00	0.000E+00	0.00
88	0.000E+00	0.000E+00	1.000E+10	0.000E+00	0.000E+00	0.000E+00	0.00
89	0.000E+00	0.000E+00	0.000E+00	1.000E+15	0.000E+00	0.000E+00	0.00
90	0.000E+00	0.000E+00	0.000E+00	0.000E+00	1.000E+15	0.000E+00	0.00
91	0.000E+00	0.000E+00	0.000E+00	0.000E+00	0.000E+00	1.000E+15	0.00
92	1.000E+10	0.000E+00	0.000E+00	0.000E+00	0.000E+00	0.000E+00	0.00
93	0.000E+00	1.000E+10	0.000E+00	0.000E+00	0.000E+00	0.000E+00	0.00
94	0.000E+00	0.000E+00	1.000E+10	0.000E+00	0.000E+00	0.000E+00	0.00
95	0.000E+00	0.000E+00	0.000E+00	1.000E+15	0.000E+00	0.000E+00	0.00
96	0.000E+00	0.000E+00	0.000E+00	0.000E+00	1.000E+15	0.000E+00	0.00
97	0.000E+00	0.000E+00	0.000E+00	0.000E+00	0.000E+00	1.000E+15	0.00
98	1.000E+10	0.000E+00	0.000E+00	0.000E+00	0.000E+00	0.000E+00	0.00
99	0.000E+00	1.000E+10	0.000E+00	0.000E+00	0.000E+00	0.000E+00	0.00
100	0.000E+00	0.000E+00	1.000E+10	0.000E+00	0.000E+00	0.000E+00	0.00
101	0.000E+00	0.000E+00	0.000E+00	1.000E+15	0.000E+00	0.000E+00	0.00
102	0.000E+00	0.000E+00	0.000E+00	0.000E+00	1.000E+15	0.000E+00	0.00
103	0.000E+00	0.000E+00	0.000E+00	0.000E+00	0.000E+00	1.000E+15	0.00
104	1.000E+10	0.000E+00	0.000E+00	0.000E+00	0.000E+00	0.000E+00	0.00
105	0.000E+00	1.000E+10	0.000E+00	0.000E+00	0.000E+00	0.000E+00	0.00
106	0.000E+00	0.000E+00	0.000E+00	1.000E+15	0.000E+00	0.000E+00	0.00
107	0.000E+00	0.000E+00	0.000E+00	0.000E+00	1.000E+15	0.000E+00	0.00
108	0.000E+00	0.000E+00	0.000E+00	0.000E+00	0.000E+00	1.000E+15	0.00
109	1.000E+10	0.000E+00	0.000E+00	0.000E+00	0.000E+00	0.000E+00	0.00

SER-ESB-023-3.txt

110	0.000E+00	1.000E+10	0.000E+00	0.000E+00	0.000E+00	0.000E+00	0.00
111	0.000E+00	0.000E+00	0.000E+00	1.000E+15	0.000E+00	0.000E+00	0.00
112	0.000E+00	0.000E+00	0.000E+00	0.000E+00	1.000E+15	0.000E+00	0.00
113	0.000E+00	0.000E+00	0.000E+00	0.000E+00	0.000E+00	1.000E+15	0.00
114	1.000E+10	0.000E+00	0.000E+00	0.000E+00	0.000E+00	0.000E+00	0.00
115	0.000E+00	1.000E+10	0.000E+00	0.000E+00	0.000E+00	0.000E+00	0.00
116	0.000E+00	0.000E+00	1.000E+10	0.000E+00	0.000E+00	0.000E+00	0.00
117	0.000E+00	0.000E+00	0.000E+00	0.000E+00	0.000E+00	1.000E+15	0.00
118	1.000E+10	0.000E+00	0.000E+00	0.000E+00	0.000E+00	0.000E+00	0.00
119	0.000E+00	1.000E+10	0.000E+00	0.000E+00	0.000E+00	0.000E+00	0.00
120	0.000E+00	0.000E+00	1.000E+10	0.000E+00	0.000E+00	0.000E+00	0.00
121	0.000E+00	0.000E+00	0.000E+00	0.000E+00	0.000E+00	1.000E+15	0.00
122	1.000E+10	0.000E+00	0.000E+00	0.000E+00	0.000E+00	0.000E+00	0.00
123	0.000E+00	1.000E+10	0.000E+00	0.000E+00	0.000E+00	0.000E+00	0.00
124	0.000E+00	0.000E+00	1.000E+10	0.000E+00	0.000E+00	0.000E+00	0.00
125	0.000E+00	0.000E+00	0.000E+00	0.000E+00	0.000E+00	1.000E+15	0.00
126	1.000E+10	0.000E+00	0.000E+00	0.000E+00	0.000E+00	0.000E+00	0.00
127	0.000E+00	1.000E+10	0.000E+00	0.000E+00	0.000E+00	0.000E+00	0.00
128	0.000E+00	0.000E+00	1.000E+10	0.000E+00	0.000E+00	0.000E+00	0.00
129	0.000E+00	0.000E+00	0.000E+00	0.000E+00	0.000E+00	1.000E+15	0.00
130	1.000E+10	0.000E+00	0.000E+00	0.000E+00	0.000E+00	0.000E+00	0.00
131	0.000E+00	1.000E+10	0.000E+00	0.000E+00	0.000E+00	0.000E+00	0.00
132	0.000E+00	0.000E+00	0.000E+00	0.000E+00	0.000E+00	1.000E+15	0.00
133	0.000E+00	0.000E+00	8.478E+05	0.000E+00	0.000E+00	0.000E+00	0.00
134	0.000E+00	0.000E+00	5.991E+04	0.000E+00	0.000E+00	0.000E+00	0.00
135	0.000E+00	0.000E+00	5.204E+06	0.000E+00	0.000E+00	0.000E+00	0.00
136	0.000E+00	0.000E+00	6.146E+06	0.000E+00	0.000E+00	0.000E+00	0.00
137	0.000E+00	0.000E+00	9.470E+05	0.000E+00	0.000E+00	0.000E+00	0.00
1	200	901	1				
2	200	902	2				
3	200	903	3				
4	200	904	4				
5	200	905	5				
6	200	906	6				
7	200	907	7				
8	200	908	8				
9	190	991	9				
10	290	991	10				
11	290	992	11				
12	280	981	12				
13	280	982	13				
14	180	983	14				
15	280	983	15				
16	180	984	16				
17	280	985	17				
18	170	971	18				
19	170	972	19				
20	170	973	20				
21	170	974	21				
22	170	975	22				
23	160	961	23				
24	160	962	24				
25	160	963	25				
26	260	963	26				
27	260	964	27				
28	701	964	28				
29	160	965	29				
30	260	965	30				
31	150	951	31				
32	250	951	32				
33	150	952	33				
34	250	952	34				
35	140	941	35				

SER-ESB-023-3.txt

36	240	941	36
37	140	942	37
38	240	942	38
39	130	931	39
40	130	932	40
41	230	932	41
42	230	933	42
43	350	933	43
44	130	934	44
45	130	935	45
46	230	935	46
47	120	921	47
48	120	922	48
49	120	923	49
50	220	923	50
51	220	924	51
52	330	924	52
53	120	925	53
54	220	925	54
55	120	926	55
56	220	927	56
57	330	927	57
58	210	911	58
59	310	911	59
60	210	912	60
61	310	912	61
62	110	913	62
63	210	913	63
64	804	280	64
65	804	280	65
66	808	708	66
67	808	708	67
68	811	833	68
69	811	833	69
70	824	846	70
71	824	846	71
72	824	846	72
73	824	846	73
74	867	320	74
75	867	320	75
76	867	868	76
77	867	868	77
78	824	846	78
79	180	280	79
80	705	711	80
81	705	711	81
82	705	711	82
83	705	711	83
84	705	711	84
85	705	711	85
86	706	712	86
87	706	712	87
88	706	712	88
89	706	712	89
90	706	712	90
91	706	712	91
92	712	350	92
93	712	350	93
94	712	350	94
95	712	350	95
96	712	350	96
97	712	350	97
98	713	340	98

SER-ESB-023-3.txt

99	713	340	99						
100	713	340	100						
101	713	340	101						
102	713	340	102						
103	713	340	103						
104	838	847	104						
105	838	847	105						
106	838	847	106						
107	838	847	107						
108	838	847	108						
109	844	854	109						
110	844	854	110						
111	844	854	111						
112	844	854	112						
113	844	854	113						
114	847	877	114						
115	847	877	115						
116	847	877	116						
117	847	877	117						
118	854	878	118						
119	854	878	119						
120	854	878	120						
121	854	878	121						
122	854	879	122						
123	854	879	123						
124	854	879	124						
125	854	879	125						
126	859	880	126						
127	859	880	127						
128	859	880	128						
129	859	880	129						
130	230	350	130						
131	230	350	131						
132	230	350	132						
133	110	210	133						
134	160	260	134						
135	180	280	135						
136	190	290	136						
137	210	310	137						
2	380	1	2	-1					
(GR19,	RB RIGID	LINK)							BEAM
1	9.99E+8	0.17		0.0	0.0	0.0			
1	999.9	999.9		999.9	9.99E+4	9.99E+4	9.99E+4	9.99E+4	
2	2.0E+4	1.0E+4		0.1	0.1	0.1	1.0E+6		
1	20	21	25	1	1				
2	20	22	25	1	1				
3	20	23	25	1	1				
4	20	24	25	1	1				
5	110	111	115	1	1				
6	110	112	115	1	1				
7	110	113	115	1	1				
8	110	114	115	1	1				
9	120	121	125	1	1				
10	120	122	125	1	1				
11	120	123	125	1	1				
12	120	124	125	1	1				
13	130	131	135	1	1				
14	130	132	135	1	1				
15	130	133	135	1	1				
16	130	134	135	1	1				
17	140	141	145	1	1				
18	140	142	145	1	1				
19	140	143	145	1	1				

SER-ESB-023-3.txt

20	140	144	145	1	1
21	150	151	155	1	1
22	150	152	155	1	1
23	150	153	155	1	1
24	150	154	155	1	1
25	160	161	165	1	1
26	160	162	165	1	1
27	160	163	165	1	1
28	160	164	165	1	1
29	170	171	175	1	1
30	170	172	175	1	1
31	170	173	175	1	1
32	170	174	175	1	1
33	180	181	185	1	1
34	180	182	185	1	1
35	180	183	185	1	1
36	180	184	185	1	1
37	190	191	195	1	1
38	190	192	195	1	1
39	190	193	195	1	1
40	190	194	195	1	1
41	200	203	205	1	1
42	200	204	205	1	1
43	20	31	35	1	1
44	20	32	35	1	1
45	210	211	215	1	1
46	210	212	215	1	1
47	210	213	215	1	1
48	210	214	215	1	1
49	220	221	225	1	1
50	220	222	225	1	1
51	220	223	225	1	1
52	220	224	225	1	1
53	250	251	255	1	1
54	250	252	255	1	1
55	250	253	255	1	1
56	250	254	255	1	1
57	260	261	265	1	1
58	260	262	265	1	1
59	260	263	265	1	1
60	260	264	265	1	1
61	280	281	285	1	1
62	280	282	285	1	1
63	280	283	285	1	1
64	280	284	285	1	1
65	290	293	295	1	1
66	290	294	295	1	1
67	20	41	45	1	1
68	20	42	45	1	1
69	310	311	317	1	1
70	310	312	317	1	1
71	310	313	317	1	1
72	310	314	317	1	1
73	320	321	327	1	1
74	320	322	327	1	1
75	320	323	327	1	1
76	320	324	327	1	1
77	190	290	295	1	2
78	180	280	285	1	2
79	160	260	265	1	2
80	150	250	255	1	2
81	140	240	245	1	2
82	130	230	235	1	2

SER-ESB-023-3.txt

83	120	220	225	1	2
84	110	210	215	1	2
85	260	701	265	1	2
86	220	330	225	1	2
87	210	310	215	1	2
88	100	101	105	1	1
89	100	102	105	1	1
90	100	103	105	1	1
91	100	104	105	1	1
92	130	53	105	1	1
93	140	54	105	1	1
94	150	55	105	1	1
95	160	56	105	1	1
96	170	57	105	1	1
97	180	58	105	1	1
98	190	59	105	1	1
99	200	60	105	1	1
100	130	63	105	1	1
101	140	64	105	1	1
102	150	65	105	1	1
103	160	66	105	1	1
104	170	67	105	1	1
105	180	68	105	1	1
106	190	69	105	1	1
107	200	70	105	1	1
108	1001	1002	100	1	1
109	1002	1003	100	1	1
110	1003	1004	100	1	1
111	1004	1005	100	1	1
112	1005	1006	100	1	1
113	1006	1007	100	1	1
114	1007	1008	100	1	1
115	1008	1009	100	1	1
116	1009	1010	100	1	1
117	1010	1011	100	1	1
118	1011	1012	100	1	1
119	1012	1013	100	1	1
120	1013	1014	100	1	1
121	1014	1015	100	1	1
122	1015	1016	100	1	1
123	1016	1017	100	1	1
124	1017	1018	100	1	1
125	1018	1019	100	1	1
126	1019	1020	100	1	1
127	1020	1021	100	1	1
128	1021	1022	100	1	1
129	1022	1023	100	1	1
130	1023	1024	100	1	1
131	1024	1025	100	1	1
132	1025	1026	100	1	1
133	1026	1027	100	1	1
134	1027	1028	100	1	1
135	1028	1029	100	1	1
136	1029	1030	100	1	1
137	1030	1031	100	1	1
138	1031	1032	100	1	1
139	1032	1033	100	1	1
140	1033	1034	100	1	1
141	1034	1035	100	1	1
142	1035	1036	100	1	1
143	1036	1037	100	1	1
144	1037	1038	100	1	1
145	1038	1039	100	1	1

SER-ESB-023-3.txt

146	1039	1040	100	1	1
147	1040	1041	100	1	1
148	1041	1042	100	1	1
149	1042	1043	100	1	1
150	1043	1044	100	1	1
151	1044	1045	100	1	1
152	1045	1046	100	1	1
153	1046	1047	100	1	1
154	1047	1048	100	1	1
155	1048	1049	100	1	1
156	1049	1050	100	1	1
157	1050	1051	100	1	1
158	1051	1052	100	1	1
159	1052	1053	100	1	1
160	1053	1054	100	1	1
161	1054	1055	100	1	1
162	1055	1056	100	1	1
163	1056	1057	100	1	1
164	1057	1058	100	1	1
165	1058	1059	100	1	1
166	1059	1060	100	1	1
167	1060	1001	100	1	1
168	1007	100	1025	1	1
169	100	1043	1025	1	1
170	1055	100	1007	1	1
171	100	1025	1007	1	1
172	1301	1302	120	1	1
173	1302	1303	120	1	1
174	1303	1304	120	1	1
175	1304	1305	120	1	1
176	1305	1306	120	1	1
177	1306	1307	120	1	1
178	1307	1308	120	1	1
179	1308	1309	120	1	1
180	1309	1310	120	1	1
181	1310	1311	120	1	1
182	1311	1312	120	1	1
183	1312	1313	120	1	1
184	1313	1314	120	1	1
185	1314	1315	120	1	1
186	1315	1316	120	1	1
187	1316	1317	120	1	1
188	1317	1318	120	1	1
189	1318	1319	120	1	1
190	1319	1320	120	1	1
191	1320	1321	120	1	1
192	1321	1322	120	1	1
193	1322	1323	120	1	1
194	1323	1324	120	1	1
195	1324	1325	120	1	1
196	1325	1326	120	1	1
197	1326	1327	120	1	1
198	1327	1328	120	1	1
199	1328	1329	120	1	1
200	1329	1330	120	1	1
201	1330	1331	120	1	1
202	1331	1332	120	1	1
203	1332	1333	120	1	1
204	1333	1334	120	1	1
205	1334	1335	120	1	1
206	1335	1336	120	1	1
207	1336	1337	120	1	1
208	1337	1338	120	1	1

SER-ESB-023-3.txt

209	1338	1339	120	1	1
210	1339	1340	120	1	1
211	1340	1341	120	1	1
212	1341	1342	120	1	1
213	1342	1343	120	1	1
214	1343	1344	120	1	1
215	1344	1345	120	1	1
216	1345	1346	120	1	1
217	1346	1347	120	1	1
218	1347	1348	120	1	1
219	1348	1349	120	1	1
220	1349	1350	120	1	1
221	1350	1351	120	1	1
222	1351	1352	120	1	1
223	1352	1353	120	1	1
224	1353	1354	120	1	1
225	1354	1355	120	1	1
226	1355	1356	120	1	1
227	1356	1357	120	1	1
228	1357	1358	120	1	1
229	1358	1359	120	1	1
230	1359	1360	120	1	1
231	1360	1301	120	1	1
232	1307	120	1325	1	1
233	120	1343	1325	1	1
234	1355	120	1307	1	1
235	120	1325	1307	1	1
236	1601	1602	110	1	1
237	1602	1603	110	1	1
238	1603	1604	110	1	1
239	1604	1605	110	1	1
240	1605	1606	110	1	1
241	1606	1607	110	1	1
242	1607	1608	110	1	1
243	1608	1609	110	1	1
244	1609	1610	110	1	1
245	1610	1611	110	1	1
246	1611	1612	110	1	1
247	1612	1613	110	1	1
248	1613	1614	110	1	1
249	1614	1615	110	1	1
250	1615	1616	110	1	1
251	1616	1617	110	1	1
252	1617	1618	110	1	1
253	1618	1619	110	1	1
254	1619	1620	110	1	1
255	1620	1621	110	1	1
256	1621	1622	110	1	1
257	1622	1623	110	1	1
258	1623	1624	110	1	1
259	1624	1625	110	1	1
260	1625	1626	110	1	1
261	1626	1627	110	1	1
262	1627	1628	110	1	1
263	1628	1629	110	1	1
264	1629	1630	110	1	1
265	1630	1631	110	1	1
266	1631	1632	110	1	1
267	1632	1633	110	1	1
268	1633	1634	110	1	1
269	1634	1635	110	1	1
270	1635	1636	110	1	1
271	1636	1637	110	1	1

SER-ESB-023-3.txt

272	1637	1638	110	1	1
273	1638	1639	110	1	1
274	1639	1640	110	1	1
275	1640	1641	110	1	1
276	1641	1642	110	1	1
277	1642	1643	110	1	1
278	1643	1644	110	1	1
279	1644	1645	110	1	1
280	1645	1646	110	1	1
281	1646	1647	110	1	1
282	1647	1648	110	1	1
283	1648	1649	110	1	1
284	1649	1650	110	1	1
285	1650	1651	110	1	1
286	1651	1652	110	1	1
287	1652	1653	110	1	1
288	1653	1654	110	1	1
289	1654	1655	110	1	1
290	1655	1656	110	1	1
291	1656	1657	110	1	1
292	1657	1658	110	1	1
293	1658	1659	110	1	1
294	1659	1660	110	1	1
295	1660	1601	110	1	1
296	1607	110	1625	1	1
297	110	1643	1625	1	1
298	1655	110	1607	1	1
299	110	1625	1607	1	1
300	1901	1902	20	1	1
301	1902	1903	20	1	1
302	1903	1904	20	1	1
303	1904	1905	20	1	1
304	1905	1906	20	1	1
305	1906	1907	20	1	1
306	1907	1908	20	1	1
307	1908	1909	20	1	1
308	1909	1910	20	1	1
309	1910	1911	20	1	1
310	1911	1912	20	1	1
311	1912	1913	20	1	1
312	1913	1914	20	1	1
313	1914	1915	20	1	1
314	1915	1916	20	1	1
315	1916	1917	20	1	1
316	1917	1918	20	1	1
317	1918	1919	20	1	1
318	1919	1920	20	1	1
319	1920	1921	20	1	1
320	1921	1922	20	1	1
321	1922	1923	20	1	1
322	1923	1924	20	1	1
323	1924	1925	20	1	1
324	1925	1926	20	1	1
325	1926	1927	20	1	1
326	1927	1928	20	1	1
327	1928	1929	20	1	1
328	1929	1930	20	1	1
329	1930	1931	20	1	1
330	1931	1932	20	1	1
331	1932	1933	20	1	1
332	1933	1934	20	1	1
333	1934	1935	20	1	1
334	1935	1936	20	1	1

SER-ESB-023-3.txt

335	1936	1937	20	1	1
336	1937	1938	20	1	1
337	1938	1939	20	1	1
338	1939	1940	20	1	1
339	1940	1941	20	1	1
340	1941	1942	20	1	1
341	1942	1943	20	1	1
342	1943	1944	20	1	1
343	1944	1945	20	1	1
344	1945	1946	20	1	1
345	1946	1947	20	1	1
346	1947	1948	20	1	1
347	1948	1949	20	1	1
348	1949	1950	20	1	1
349	1950	1951	20	1	1
350	1951	1952	20	1	1
351	1952	1953	20	1	1
352	1953	1954	20	1	1
353	1954	1955	20	1	1
354	1955	1956	20	1	1
355	1956	1957	20	1	1
356	1957	1958	20	1	1
357	1958	1959	20	1	1
358	1959	1960	20	1	1
359	1960	1901	20	1	1
360	1907	20 1925	1	1	1
361	20	1943 1925	1	1	1
362	1955	20 1907	1	1	1
363	20	1925 1907	1	1	1
364	10	2291 17	1	1	1
365	9001	9002 9005	1	1	1
366	9002	9003 9005	1	1	1
367	9003	9004 9005	1	1	1
368	9004	9001 9005	1	1	1
369	9001	9005 9002	1	1	1
370	9002	9005 9003	1	1	1
371	9003	9005 9004	1	1	1
372	9004	9005 9001	1	1	1
373	9006	9007 9010	1	1	1
374	9007	9008 9010	1	1	1
375	9008	9009 9010	1	1	1
376	9009	9006 9010	1	1	1
377	9006	9010 9007	1	1	1
378	9007	9010 9008	1	1	1
379	9008	9010 9009	1	1	1
380	9009	9010 9006	1	1	1
7	1387	2			

SPRING (GR20, SOIL-PLATE)

1	9.9E+5	9.9E+5	9.9E+5	0.000E+00	0.000E+00	0.000E+00	0.00
2	9.9E+7	9.9E+7	9.9E+7	0.000E+00	0.000E+00	0.000E+00	0.00
1	1001	3001	1				
2	1002	3002	1				
3	1003	3003	1				
4	1004	3004	1				
5	1005	3005	1				
6	1006	3006	1				
7	1007	3007	1				
8	1008	3008	1				
9	1009	3009	1				
10	1010	3010	1				
11	1011	3011	1				
12	1012	3012	1				
13	1013	3013	1				

SER-ESB-023-3.txt

14	1014	3014	1
15	1015	3015	1
16	1016	3016	1
17	1017	3017	1
18	1018	3018	1
19	1019	3019	1
20	1020	3038	1
21	1021	3057	1
22	1022	3076	1
23	1023	3095	1
24	1024	3114	1
25	1025	3133	1
26	1026	3152	1
27	1027	3171	1
28	1028	3190	1
29	1029	3209	1
30	1030	3228	1
31	1031	3247	1
32	1032	3246	1
33	1033	3245	1
34	1034	3244	1
35	1035	3243	1
36	1036	3242	1
37	1037	3241	1
38	1038	3240	1
39	1039	3239	1
40	1040	3238	1
41	1041	3237	1
42	1042	3236	1
43	1043	3235	1
44	1044	3234	1
45	1045	3233	1
46	1046	3232	1
47	1047	3231	1
48	1048	3230	1
49	1049	3229	1
50	1050	3210	1
51	1051	3191	1
52	1052	3172	1
53	1053	3153	1
54	1054	3134	1
55	1055	3115	1
56	1056	3096	1
57	1057	3077	1
58	1058	3058	1
59	1059	3039	1
60	1060	3020	1
61	1061	3301	1
62	1062	3302	1
63	1063	3303	1
64	1064	3304	1
65	1065	3305	1
66	1066	3306	1
67	1067	3307	1
68	1068	3308	1
69	1069	3309	1
70	1070	3310	1
71	1071	3311	1
72	1072	3312	1
73	1073	3313	1
74	1074	3314	1
75	1075	3315	1
76	1076	3316	1

SER-ESB-023-3.txt

77	1077	3317	1
78	1078	3318	1
79	1079	3319	1
80	1080	3338	1
81	1081	3357	1
82	1082	3376	1
83	1083	3395	1
84	1084	3414	1
85	1085	3433	1
86	1086	3452	1
87	1087	3471	1
88	1088	3490	1
89	1089	3509	1
90	1090	3528	1
91	1091	3547	1
92	1092	3546	1
93	1093	3545	1
94	1094	3544	1
95	1095	3543	1
96	1096	3542	1
97	1097	3541	1
98	1098	3540	1
99	1099	3539	1
100	1100	3538	1
101	1101	3537	1
102	1102	3536	1
103	1103	3535	1
104	1104	3534	1
105	1105	3533	1
106	1106	3532	1
107	1107	3531	1
108	1108	3530	1
109	1109	3529	1
110	1110	3510	1
111	1111	3491	1
112	1112	3472	1
113	1113	3453	1
114	1114	3434	1
115	1115	3415	1
116	1116	3396	1
117	1117	3377	1
118	1118	3358	1
119	1119	3339	1
120	1120	3320	1
121	1121	3601	1
122	1122	3602	1
123	1123	3603	1
124	1124	3604	1
125	1125	3605	1
126	1126	3606	1
127	1127	3607	1
128	1128	3608	1
129	1129	3609	1
130	1130	3610	1
131	1131	3611	1
132	1132	3612	1
133	1133	3613	1
134	1134	3614	1
135	1135	3615	1
136	1136	3616	1
137	1137	3617	1
138	1138	3618	1
139	1139	3619	1

SER-ESB-023-3.txt

140	1140	3638	1
141	1141	3657	1
142	1142	3676	1
143	1143	3695	1
144	1144	3714	1
145	1145	3733	1
146	1146	3752	1
147	1147	3771	1
148	1148	3790	1
149	1149	3809	1
150	1150	3828	1
151	1151	3847	1
152	1152	3846	1
153	1153	3845	1
154	1154	3844	1
155	1155	3843	1
156	1156	3842	1
157	1157	3841	1
158	1158	3840	1
159	1159	3839	1
160	1160	3838	1
161	1161	3837	1
162	1162	3836	1
163	1163	3835	1
164	1164	3834	1
165	1165	3833	1
166	1166	3832	1
167	1167	3831	1
168	1168	3830	1
169	1169	3829	1
170	1170	3810	1
171	1171	3791	1
172	1172	3772	1
173	1173	3753	1
174	1174	3734	1
175	1175	3715	1
176	1176	3696	1
177	1177	3677	1
178	1178	3658	1
179	1179	3639	1
180	1180	3620	1
181	1181	3901	1
182	1182	3902	1
183	1183	3903	1
184	1184	3904	1
185	1185	3905	1
186	1186	3906	1
187	1187	3907	1
188	1188	3908	1
189	1189	3909	1
190	1190	3910	1
191	1191	3911	1
192	1192	3912	1
193	1193	3913	1
194	1194	3914	1
195	1195	3915	1
196	1196	3916	1
197	1197	3917	1
198	1198	3918	1
199	1199	3919	1
200	1200	3938	1
201	1201	3957	1
202	1202	3976	1

SER-ESB-023-3.txt

203	1203	3995	1
204	1204	4014	1
205	1205	4033	1
206	1206	4052	1
207	1207	4071	1
208	1208	4090	1
209	1209	4109	1
210	1210	4128	1
211	1211	4147	1
212	1212	4146	1
213	1213	4145	1
214	1214	4144	1
215	1215	4143	1
216	1216	4142	1
217	1217	4141	1
218	1218	4140	1
219	1219	4139	1
220	1220	4138	1
221	1221	4137	1
222	1222	4136	1
223	1223	4135	1
224	1224	4134	1
225	1225	4133	1
226	1226	4132	1
227	1227	4131	1
228	1228	4130	1
229	1229	4129	1
230	1230	4110	1
231	1231	4091	1
232	1232	4072	1
233	1233	4053	1
234	1234	4034	1
235	1235	4015	1
236	1236	3996	1
237	1237	3977	1
238	1238	3958	1
239	1239	3939	1
240	1240	3920	1
241	1241	4201	1
242	1242	4202	1
243	1243	4203	1
244	1244	4204	1
245	1245	4205	1
246	1246	4206	1
247	1247	4207	1
248	1248	4208	1
249	1249	4209	1
250	1250	4210	1
251	1251	4211	1
252	1252	4212	1
253	1253	4213	1
254	1254	4214	1
255	1255	4215	1
256	1256	4216	1
257	1257	4217	1
258	1258	4218	1
259	1259	4219	1
260	1260	4238	1
261	1261	4257	1
262	1262	4276	1
263	1263	4295	1
264	1264	4314	1
265	1265	4333	1

SER-ESB-023-3.txt

266	1266	4352	1
267	1267	4371	1
268	1268	4390	1
269	1269	4409	1
270	1270	4428	1
271	1271	4447	1
272	1272	4446	1
273	1273	4445	1
274	1274	4444	1
275	1275	4443	1
276	1276	4442	1
277	1277	4441	1
278	1278	4440	1
279	1279	4439	1
280	1280	4438	1
281	1281	4437	1
282	1282	4436	1
283	1283	4435	1
284	1284	4434	1
285	1285	4433	1
286	1286	4432	1
287	1287	4431	1
288	1288	4430	1
289	1289	4429	1
290	1290	4410	1
291	1291	4391	1
292	1292	4372	1
293	1293	4353	1
294	1294	4334	1
295	1295	4315	1
296	1296	4296	1
297	1297	4277	1
298	1298	4258	1
299	1299	4239	1
300	1300	4220	1
301	1301	4501	1
302	1302	4502	1
303	1303	4503	1
304	1304	4504	1
305	1305	4505	1
306	1306	4506	1
307	1307	4507	1
308	1308	4508	1
309	1309	4509	1
310	1310	4510	1
311	1311	4511	1
312	1312	4512	1
313	1313	4513	1
314	1314	4514	1
315	1315	4515	1
316	1316	4516	1
317	1317	4517	1
318	1318	4518	1
319	1319	4519	1
320	1320	4538	1
321	1321	4557	1
322	1322	4576	1
323	1323	4595	1
324	1324	4614	1
325	1325	4633	1
326	1326	4652	1
327	1327	4671	1
328	1328	4690	1

SER-ESB-023-3.txt

329	1329	4709	1
330	1330	4728	1
331	1331	4747	1
332	1332	4746	1
333	1333	4745	1
334	1334	4744	1
335	1335	4743	1
336	1336	4742	1
337	1337	4741	1
338	1338	4740	1
339	1339	4739	1
340	1340	4738	1
341	1341	4737	1
342	1342	4736	1
343	1343	4735	1
344	1344	4734	1
345	1345	4733	1
346	1346	4732	1
347	1347	4731	1
348	1348	4730	1
349	1349	4729	1
350	1350	4710	1
351	1351	4691	1
352	1352	4672	1
353	1353	4653	1
354	1354	4634	1
355	1355	4615	1
356	1356	4596	1
357	1357	4577	1
358	1358	4558	1
359	1359	4539	1
360	1360	4520	1
361	1361	4801	1
362	1362	4802	1
363	1363	4803	1
364	1364	4804	1
365	1365	4805	1
366	1366	4806	1
367	1367	4807	1
368	1368	4808	1
369	1369	4809	1
370	1370	4810	1
371	1371	4811	1
372	1372	4812	1
373	1373	4813	1
374	1374	4814	1
375	1375	4815	1
376	1376	4816	1
377	1377	4817	1
378	1378	4818	1
379	1379	4819	1
380	1380	4838	1
381	1381	4857	1
382	1382	4876	1
383	1383	4895	1
384	1384	4914	1
385	1385	4933	1
386	1386	4952	1
387	1387	4971	1
388	1388	4990	1
389	1389	5009	1
390	1390	5028	1
391	1391	5047	1

SER-ESB-023-3.txt

392	1392	5046	1
393	1393	5045	1
394	1394	5044	1
395	1395	5043	1
396	1396	5042	1
397	1397	5041	1
398	1398	5040	1
399	1399	5039	1
400	1400	5038	1
401	1401	5037	1
402	1402	5036	1
403	1403	5035	1
404	1404	5034	1
405	1405	5033	1
406	1406	5032	1
407	1407	5031	1
408	1408	5030	1
409	1409	5029	1
410	1410	5010	1
411	1411	4991	1
412	1412	4972	1
413	1413	4953	1
414	1414	4934	1
415	1415	4915	1
416	1416	4896	1
417	1417	4877	1
418	1418	4858	1
419	1419	4839	1
420	1420	4820	1
421	1421	5101	1
422	1422	5102	1
423	1423	5103	1
424	1424	5104	1
425	1425	5105	1
426	1426	5106	1
427	1427	5107	1
428	1428	5108	1
429	1429	5109	1
430	1430	5110	1
431	1431	5111	1
432	1432	5112	1
433	1433	5113	1
434	1434	5114	1
435	1435	5115	1
436	1436	5116	1
437	1437	5117	1
438	1438	5118	1
439	1439	5119	1
440	1440	5138	1
441	1441	5157	1
442	1442	5176	1
443	1443	5195	1
444	1444	5214	1
445	1445	5233	1
446	1446	5252	1
447	1447	5271	1
448	1448	5290	1
449	1449	5309	1
450	1450	5328	1
451	1451	5347	1
452	1452	5346	1
453	1453	5345	1
454	1454	5344	1

SER-ESB-023-3.txt

455	1455	5343	1
456	1456	5342	1
457	1457	5341	1
458	1458	5340	1
459	1459	5339	1
460	1460	5338	1
461	1461	5337	1
462	1462	5336	1
463	1463	5335	1
464	1464	5334	1
465	1465	5333	1
466	1466	5332	1
467	1467	5331	1
468	1468	5330	1
469	1469	5329	1
470	1470	5310	1
471	1471	5291	1
472	1472	5272	1
473	1473	5253	1
474	1474	5234	1
475	1475	5215	1
476	1476	5196	1
477	1477	5177	1
478	1478	5158	1
479	1479	5139	1
480	1480	5120	1
481	1481	5401	1
482	1482	5402	1
483	1483	5403	1
484	1484	5404	1
485	1485	5405	1
486	1486	5406	1
487	1487	5407	1
488	1488	5408	1
489	1489	5409	1
490	1490	5410	1
491	1491	5411	1
492	1492	5412	1
493	1493	5413	1
494	1494	5414	1
495	1495	5415	1
496	1496	5416	1
497	1497	5417	1
498	1498	5418	1
499	1499	5419	1
500	1500	5438	1
501	1501	5457	1
502	1502	5476	1
503	1503	5495	1
504	1504	5514	1
505	1505	5533	1
506	1506	5552	1
507	1507	5571	1
508	1508	5590	1
509	1509	5609	1
510	1510	5628	1
511	1511	5647	1
512	1512	5646	1
513	1513	5645	1
514	1514	5644	1
515	1515	5643	1
516	1516	5642	1
517	1517	5641	1

SER-ESB-023-3.txt

518	1518	5640	1
519	1519	5639	1
520	1520	5638	1
521	1521	5637	1
522	1522	5636	1
523	1523	5635	1
524	1524	5634	1
525	1525	5633	1
526	1526	5632	1
527	1527	5631	1
528	1528	5630	1
529	1529	5629	1
530	1530	5610	1
531	1531	5591	1
532	1532	5572	1
533	1533	5553	1
534	1534	5534	1
535	1535	5515	1
536	1536	5496	1
537	1537	5477	1
538	1538	5458	1
539	1539	5439	1
540	1540	5420	1
541	1541	5701	1
542	1542	5702	1
543	1543	5703	1
544	1544	5704	1
545	1545	5705	1
546	1546	5706	1
547	1547	5707	1
548	1548	5708	1
549	1549	5709	1
550	1550	5710	1
551	1551	5711	1
552	1552	5712	1
553	1553	5713	1
554	1554	5714	1
555	1555	5715	1
556	1556	5716	1
557	1557	5717	1
558	1558	5718	1
559	1559	5719	1
560	1560	5738	1
561	1561	5757	1
562	1562	5776	1
563	1563	5795	1
564	1564	5814	1
565	1565	5833	1
566	1566	5852	1
567	1567	5871	1
568	1568	5890	1
569	1569	5909	1
570	1570	5928	1
571	1571	5947	1
572	1572	5946	1
573	1573	5945	1
574	1574	5944	1
575	1575	5943	1
576	1576	5942	1
577	1577	5941	1
578	1578	5940	1
579	1579	5939	1
580	1580	5938	1

SER-ESB-023-3.txt

581	1581	5937	1
582	1582	5936	1
583	1583	5935	1
584	1584	5934	1
585	1585	5933	1
586	1586	5932	1
587	1587	5931	1
588	1588	5930	1
589	1589	5929	1
590	1590	5910	1
591	1591	5891	1
592	1592	5872	1
593	1593	5853	1
594	1594	5834	1
595	1595	5815	1
596	1596	5796	1
597	1597	5777	1
598	1598	5758	1
599	1599	5739	1
600	1600	5720	1
601	1601	6001	1
602	1602	6002	1
603	1603	6003	1
604	1604	6004	1
605	1605	6005	1
606	1606	6006	1
607	1607	6007	1
608	1608	6008	1
609	1609	6009	1
610	1610	6010	1
611	1611	6011	1
612	1612	6012	1
613	1613	6013	1
614	1614	6014	1
615	1615	6015	1
616	1616	6016	1
617	1617	6017	1
618	1618	6018	1
619	1619	6019	1
620	1620	6038	1
621	1621	6057	1
622	1622	6076	1
623	1623	6095	1
624	1624	6114	1
625	1625	6133	1
626	1626	6152	1
627	1627	6171	1
628	1628	6190	1
629	1629	6209	1
630	1630	6228	1
631	1631	6247	1
632	1632	6246	1
633	1633	6245	1
634	1634	6244	1
635	1635	6243	1
636	1636	6242	1
637	1637	6241	1
638	1638	6240	1
639	1639	6239	1
640	1640	6238	1
641	1641	6237	1
642	1642	6236	1
643	1643	6235	1

SER-ESB-023-3.txt

644	1644	6234	1
645	1645	6233	1
646	1646	6232	1
647	1647	6231	1
648	1648	6230	1
649	1649	6229	1
650	1650	6210	1
651	1651	6191	1
652	1652	6172	1
653	1653	6153	1
654	1654	6134	1
655	1655	6115	1
656	1656	6096	1
657	1657	6077	1
658	1658	6058	1
659	1659	6039	1
660	1660	6020	1
661	1661	6301	1
662	1662	6302	1
663	1663	6303	1
664	1664	6304	1
665	1665	6305	1
666	1666	6306	1
667	1667	6307	1
668	1668	6308	1
669	1669	6309	1
670	1670	6310	1
671	1671	6311	1
672	1672	6312	1
673	1673	6313	1
674	1674	6314	1
675	1675	6315	1
676	1676	6316	1
677	1677	6317	1
678	1678	6318	1
679	1679	6319	1
680	1680	6338	1
681	1681	6357	1
682	1682	6376	1
683	1683	6395	1
684	1684	6414	1
685	1685	6433	1
686	1686	6452	1
687	1687	6471	1
688	1688	6490	1
689	1689	6509	1
690	1690	6528	1
691	1691	6547	1
692	1692	6546	1
693	1693	6545	1
694	1694	6544	1
695	1695	6543	1
696	1696	6542	1
697	1697	6541	1
698	1698	6540	1
699	1699	6539	1
700	1700	6538	1
701	1701	6537	1
702	1702	6536	1
703	1703	6535	1
704	1704	6534	1
705	1705	6533	1
706	1706	6532	1

SER-ESB-023-3.txt

707	1707	6531	1
708	1708	6530	1
709	1709	6529	1
710	1710	6510	1
711	1711	6491	1
712	1712	6472	1
713	1713	6453	1
714	1714	6434	1
715	1715	6415	1
716	1716	6396	1
717	1717	6377	1
718	1718	6358	1
719	1719	6339	1
720	1720	6320	1
721	1721	6601	1
722	1722	6602	1
723	1723	6603	1
724	1724	6604	1
725	1725	6605	1
726	1726	6606	1
727	1727	6607	1
728	1728	6608	1
729	1729	6609	1
730	1730	6610	1
731	1731	6611	1
732	1732	6612	1
733	1733	6613	1
734	1734	6614	1
735	1735	6615	1
736	1736	6616	1
737	1737	6617	1
738	1738	6618	1
739	1739	6619	1
740	1740	6638	1
741	1741	6657	1
742	1742	6676	1
743	1743	6695	1
744	1744	6714	1
745	1745	6733	1
746	1746	6752	1
747	1747	6771	1
748	1748	6790	1
749	1749	6809	1
750	1750	6828	1
751	1751	6847	1
752	1752	6846	1
753	1753	6845	1
754	1754	6844	1
755	1755	6843	1
756	1756	6842	1
757	1757	6841	1
758	1758	6840	1
759	1759	6839	1
760	1760	6838	1
761	1761	6837	1
762	1762	6836	1
763	1763	6835	1
764	1764	6834	1
765	1765	6833	1
766	1766	6832	1
767	1767	6831	1
768	1768	6830	1
769	1769	6829	1

SER-ESB-023-3.txt

770	1770	6810	1
771	1771	6791	1
772	1772	6772	1
773	1773	6753	1
774	1774	6734	1
775	1775	6715	1
776	1776	6696	1
777	1777	6677	1
778	1778	6658	1
779	1779	6639	1
780	1780	6620	1
781	1781	6901	1
782	1782	6902	1
783	1783	6903	1
784	1784	6904	1
785	1785	6905	1
786	1786	6906	1
787	1787	6907	1
788	1788	6908	1
789	1789	6909	1
790	1790	6910	1
791	1791	6911	1
792	1792	6912	1
793	1793	6913	1
794	1794	6914	1
795	1795	6915	1
796	1796	6916	1
797	1797	6917	1
798	1798	6918	1
799	1799	6919	1
800	1800	6938	1
801	1801	6957	1
802	1802	6976	1
803	1803	6995	1
804	1804	7014	1
805	1805	7033	1
806	1806	7052	1
807	1807	7071	1
808	1808	7090	1
809	1809	7109	1
810	1810	7128	1
811	1811	7147	1
812	1812	7146	1
813	1813	7145	1
814	1814	7144	1
815	1815	7143	1
816	1816	7142	1
817	1817	7141	1
818	1818	7140	1
819	1819	7139	1
820	1820	7138	1
821	1821	7137	1
822	1822	7136	1
823	1823	7135	1
824	1824	7134	1
825	1825	7133	1
826	1826	7132	1
827	1827	7131	1
828	1828	7130	1
829	1829	7129	1
830	1830	7110	1
831	1831	7091	1
832	1832	7072	1

SER-ESB-023-3.txt

833	1833	7053	1
834	1834	7034	1
835	1835	7015	1
836	1836	6996	1
837	1837	6977	1
838	1838	6958	1
839	1839	6939	1
840	1840	6920	1
841	1841	7201	1
842	1842	7202	1
843	1843	7203	1
844	1844	7204	1
845	1845	7205	1
846	1846	7206	1
847	1847	7207	1
848	1848	7208	1
849	1849	7209	1
850	1850	7210	1
851	1851	7211	1
852	1852	7212	1
853	1853	7213	1
854	1854	7214	1
855	1855	7215	1
856	1856	7216	1
857	1857	7217	1
858	1858	7218	1
859	1859	7219	1
860	1860	7238	1
861	1861	7257	1
862	1862	7276	1
863	1863	7295	1
864	1864	7314	1
865	1865	7333	1
866	1866	7352	1
867	1867	7371	1
868	1868	7390	1
869	1869	7409	1
870	1870	7428	1
871	1871	7447	1
872	1872	7446	1
873	1873	7445	1
874	1874	7444	1
875	1875	7443	1
876	1876	7442	1
877	1877	7441	1
878	1878	7440	1
879	1879	7439	1
880	1880	7438	1
881	1881	7437	1
882	1882	7436	1
883	1883	7435	1
884	1884	7434	1
885	1885	7433	1
886	1886	7432	1
887	1887	7431	1
888	1888	7430	1
889	1889	7429	1
890	1890	7410	1
891	1891	7391	1
892	1892	7372	1
893	1893	7353	1
894	1894	7334	1
895	1895	7315	1

SER-ESB-023-3.txt

896	1896	7296	1
897	1897	7277	1
898	1898	7258	1
899	1899	7239	1
900	1900	7220	1
901	1901	7501	1
902	1902	7502	1
903	1903	7503	1
904	1904	7504	1
905	1905	7505	1
906	1906	7506	1
907	1907	7507	1
908	1908	7508	1
909	1909	7509	1
910	1910	7510	1
911	1911	7511	1
912	1912	7512	1
913	1913	7513	1
914	1914	7514	1
915	1915	7515	1
916	1916	7516	1
917	1917	7517	1
918	1918	7518	1
919	1919	7519	1
920	1920	7538	1
921	1921	7557	1
922	1922	7576	1
923	1923	7595	1
924	1924	7614	1
925	1925	7633	1
926	1926	7652	1
927	1927	7671	1
928	1928	7690	1
929	1929	7709	1
930	1930	7728	1
931	1931	7747	1
932	1932	7746	1
933	1933	7745	1
934	1934	7744	1
935	1935	7743	1
936	1936	7742	1
937	1937	7741	1
938	1938	7740	1
939	1939	7739	1
940	1940	7738	1
941	1941	7737	1
942	1942	7736	1
943	1943	7735	1
944	1944	7734	1
945	1945	7733	1
946	1946	7732	1
947	1947	7731	1
948	1948	7730	1
949	1949	7729	1
950	1950	7710	1
951	1951	7691	1
952	1952	7672	1
953	1953	7653	1
954	1954	7634	1
955	1955	7615	1
956	1956	7596	1
957	1957	7577	1
958	1958	7558	1

SER-ESB-023-3.txt

959	1959	7539	1
960	1960	7520	1
961	1961	7801	1
962	1962	7802	1
963	1963	7803	1
964	1964	7804	1
965	1965	7805	1
966	1966	7806	1
967	1967	7807	1
968	1968	7808	1
969	1969	7809	1
970	1970	7810	1
971	1971	7811	1
972	1972	7812	1
973	1973	7813	1
974	1974	7814	1
975	1975	7815	1
976	1976	7816	1
977	1977	7817	1
978	1978	7818	1
979	1979	7819	1
980	1980	7838	1
981	1981	7857	1
982	1982	7876	1
983	1983	7895	1
984	1984	7914	1
985	1985	7933	1
986	1986	7952	1
987	1987	7971	1
988	1988	7990	1
989	1989	8009	1
990	1990	8028	1
991	1991	8047	1
992	1992	8046	1
993	1993	8045	1
994	1994	8044	1
995	1995	8043	1
996	1996	8042	1
997	1997	8041	1
998	1998	8040	1
999	1999	8039	1
1000	2000	8038	1
1001	2001	8037	1
1002	2002	8036	1
1003	2003	8035	1
1004	2004	8034	1
1005	2005	8033	1
1006	2006	8032	1
1007	2007	8031	1
1008	2008	8030	1
1009	2009	8029	1
1010	2010	8010	1
1011	2011	7991	1
1012	2012	7972	1
1013	2013	7953	1
1014	2014	7934	1
1015	2015	7915	1
1016	2016	7896	1
1017	2017	7877	1
1018	2018	7858	1
1019	2019	7839	1
1020	2020	7820	1
1021	2021	8101	1

SER-ESB-023-3.txt

1022	2022	8102	1
1023	2023	8103	1
1024	2024	8104	1
1025	2025	8105	1
1026	2026	8106	1
1027	2027	8107	1
1028	2028	8108	1
1029	2029	8109	1
1030	2030	8110	1
1031	2031	8111	1
1032	2032	8112	1
1033	2033	8113	1
1034	2034	8114	1
1035	2035	8115	1
1036	2036	8116	1
1037	2037	8117	1
1038	2038	8118	1
1039	2039	8119	1
1040	2040	8138	1
1041	2041	8157	1
1042	2042	8176	1
1043	2043	8195	1
1044	2044	8214	1
1045	2045	8233	1
1046	2046	8252	1
1047	2047	8271	1
1048	2048	8290	1
1049	2049	8309	1
1050	2050	8328	1
1051	2051	8347	1
1052	2052	8346	1
1053	2053	8345	1
1054	2054	8344	1
1055	2055	8343	1
1056	2056	8342	1
1057	2057	8341	1
1058	2058	8340	1
1059	2059	8339	1
1060	2060	8338	1
1061	2061	8337	1
1062	2062	8336	1
1063	2063	8335	1
1064	2064	8334	1
1065	2065	8333	1
1066	2066	8332	1
1067	2067	8331	1
1068	2068	8330	1
1069	2069	8329	1
1070	2070	8310	1
1071	2071	8291	1
1072	2072	8272	1
1073	2073	8253	1
1074	2074	8234	1
1075	2075	8215	1
1076	2076	8196	1
1077	2077	8177	1
1078	2078	8158	1
1079	2079	8139	1
1080	2080	8120	1
1081	2081	8401	1
1082	2082	8402	1
1083	2083	8403	1
1084	2084	8404	1

SER-ESB-023-3.txt

1085	2085	8405	1
1086	2086	8406	1
1087	2087	8407	1
1088	2088	8408	1
1089	2089	8409	1
1090	2090	8410	1
1091	2091	8411	1
1092	2092	8412	1
1093	2093	8413	1
1094	2094	8414	1
1095	2095	8415	1
1096	2096	8416	1
1097	2097	8417	1
1098	2098	8418	1
1099	2099	8419	1
1100	2100	8438	1
1101	2101	8457	1
1102	2102	8476	1
1103	2103	8495	1
1104	2104	8514	1
1105	2105	8533	1
1106	2106	8552	1
1107	2107	8571	1
1108	2108	8590	1
1109	2109	8609	1
1110	2110	8628	1
1111	2111	8647	1
1112	2112	8646	1
1113	2113	8645	1
1114	2114	8644	1
1115	2115	8643	1
1116	2116	8642	1
1117	2117	8641	1
1118	2118	8640	1
1119	2119	8639	1
1120	2120	8638	1
1121	2121	8637	1
1122	2122	8636	1
1123	2123	8635	1
1124	2124	8634	1
1125	2125	8633	1
1126	2126	8632	1
1127	2127	8631	1
1128	2128	8630	1
1129	2129	8629	1
1130	2130	8610	1
1131	2131	8591	1
1132	2132	8572	1
1133	2133	8553	1
1134	2134	8534	1
1135	2135	8515	1
1136	2136	8496	1
1137	2137	8477	1
1138	2138	8458	1
1139	2139	8439	1
1140	2140	8420	1
1141	2141	8701	2
1142	2142	8702	2
1143	2143	8703	2
1144	2144	8704	2
1145	2145	8705	2
1146	2146	8706	2
1147	2147	8707	2

SER-ESB-023-3.txt

1148	2148	8708	2
1149	2149	8709	2
1150	2150	8710	2
1151	2151	8711	2
1152	2152	8712	2
1153	2153	8713	2
1154	2154	8714	2
1155	2155	8715	2
1156	2156	8716	2
1157	2157	8717	2
1158	2158	8718	2
1159	2159	8719	2
1160	2160	8738	2
1161	2161	8757	2
1162	2162	8776	2
1163	2163	8795	2
1164	2164	8814	2
1165	2165	8833	2
1166	2166	8852	2
1167	2167	8871	2
1168	2168	8890	2
1169	2169	8909	2
1170	2170	8928	2
1171	2171	8947	2
1172	2172	8946	2
1173	2173	8945	2
1174	2174	8944	2
1175	2175	8943	2
1176	2176	8942	2
1177	2177	8941	2
1178	2178	8940	2
1179	2179	8939	2
1180	2180	8938	2
1181	2181	8937	2
1182	2182	8936	2
1183	2183	8935	2
1184	2184	8934	2
1185	2185	8933	2
1186	2186	8932	2
1187	2187	8931	2
1188	2188	8930	2
1189	2189	8929	2
1190	2190	8910	2
1191	2191	8891	2
1192	2192	8872	2
1193	2193	8853	2
1194	2194	8834	2
1195	2195	8815	2
1196	2196	8796	2
1197	2197	8777	2
1198	2198	8758	2
1199	2199	8739	2
1200	2200	8720	2
1201	2201	8721	2
1202	2202	8722	2
1203	2203	8723	2
1204	2204	8724	2
1205	2205	8725	2
1206	2206	8726	2
1207	2207	8727	2
1208	2208	8728	2
1209	2209	8729	2
1210	2210	8730	2

SER-ESB-023-3.txt

1211	2211	8731	2
1212	2212	8732	2
1213	2213	8733	2
1214	2214	8734	2
1215	2215	8735	2
1216	2216	8736	2
1217	2217	8737	2
1218	2218	8740	2
1219	2219	8741	2
1220	2220	8742	2
1221	2221	8743	2
1222	2222	8744	2
1223	2223	8745	2
1224	2224	8746	2
1225	2225	8747	2
1226	2226	8748	2
1227	2227	8749	2
1228	2228	8750	2
1229	2229	8751	2
1230	2230	8752	2
1231	2231	8753	2
1232	2232	8754	2
1233	2233	8755	2
1234	2234	8756	2
1235	2235	8759	2
1236	2236	8760	2
1237	2237	8761	2
1238	2238	8762	2
1239	2239	8763	2
1240	2240	8764	2
1241	2241	8765	2
1242	2242	8766	2
1243	2243	8767	2
1244	2244	8768	2
1245	2245	8769	2
1246	2246	8770	2
1247	2247	8771	2
1248	2248	8772	2
1249	2249	8773	2
1250	2250	8774	2
1251	2251	8775	2
1252	2252	8778	2
1253	2253	8779	2
1254	2254	8780	2
1255	2255	8781	2
1256	2256	8782	2
1257	2257	8783	2
1258	2258	8784	2
1259	2259	8785	2
1260	2260	8786	2
1261	2261	8787	2
1262	2262	8788	2
1263	2263	8789	2
1264	2264	8790	2
1265	2265	8791	2
1266	2266	8792	2
1267	2267	8793	2
1268	2268	8794	2
1269	2269	8797	2
1270	2270	8798	2
1271	2271	8799	2
1272	2272	8800	2
1273	2273	8801	2

SER-ESB-023-3.txt

1274	2274	8802	2
1275	2275	8803	2
1276	2276	8804	2
1277	2277	8805	2
1278	2278	8806	2
1279	2279	8807	2
1280	2280	8808	2
1281	2281	8809	2
1282	2282	8810	2
1283	2283	8811	2
1284	2284	8812	2
1285	2285	8813	2
1286	2286	8816	2
1287	2287	8817	2
1288	2288	8818	2
1289	2289	8819	2
1290	2290	8820	2
1291	2291	8821	2
1292	2292	8822	2
1293	2293	8823	2
1294	2294	8824	2
1295	2295	8825	2
1296	2296	8826	2
1297	2297	8827	2
1298	2298	8828	2
1299	2299	8829	2
1300	2300	8830	2
1301	2301	8831	2
1302	2302	8832	2
1303	2303	8835	2
1304	2304	8836	2
1305	2305	8837	2
1306	2306	8838	2
1307	2307	8839	2
1308	2308	8840	2
1309	2309	8841	2
1310	2310	8842	2
1311	2311	8843	2
1312	2312	8844	2
1313	2313	8845	2
1314	2314	8846	2
1315	2315	8847	2
1316	2316	8848	2
1317	2317	8849	2
1318	2318	8850	2
1319	2319	8851	2
1320	2320	8854	2
1321	2321	8855	2
1322	2322	8856	2
1323	2323	8857	2
1324	2324	8858	2
1325	2325	8859	2
1326	2326	8860	2
1327	2327	8861	2
1328	2328	8862	2
1329	2329	8863	2
1330	2330	8864	2
1331	2331	8865	2
1332	2332	8866	2
1333	2333	8867	2
1334	2334	8868	2
1335	2335	8869	2
1336	2336	8870	2

SER-ESB-023-3.txt

1337	2337	8873	2
1338	2338	8874	2
1339	2339	8875	2
1340	2340	8876	2
1341	2341	8877	2
1342	2342	8878	2
1343	2343	8879	2
1344	2344	8880	2
1345	2345	8881	2
1346	2346	8882	2
1347	2347	8883	2
1348	2348	8884	2
1349	2349	8885	2
1350	2350	8886	2
1351	2351	8887	2
1352	2352	8888	2
1353	2353	8889	2
1354	2354	8892	2
1355	2355	8893	2
1356	2356	8894	2
1357	2357	8895	2
1358	2358	8896	2
1359	2359	8897	2
1360	2360	8898	2
1361	2361	8899	2
1362	2362	8900	2
1363	2363	8901	2
1364	2364	8902	2
1365	2365	8903	2
1366	2366	8904	2
1367	2367	8905	2
1368	2368	8906	2
1369	2369	8907	2
1370	2370	8908	2
1371	2371	8911	2
1372	2372	8912	2
1373	2373	8913	2
1374	2374	8914	2
1375	2375	8915	2
1376	2376	8916	2
1377	2377	8917	2
1378	2378	8918	2
1379	2379	8919	2
1380	2380	8920	2
1381	2381	8921	2
1382	2382	8922	2
1383	2383	8923	2
1384	2384	8924	2
1385	2385	8925	2
1386	2386	8926	2
1387	2387	8927	2

9	29
1	808
1	830
1	1
1	2
1	3
1	4
1	5
1	6
1	7
1	8
1	9
1	10

5.057E+00
0.000E+00
0.000E+00
0.000E+00
0.000E+00
0.000E+00
0.000E+00
-2.486E+00
0.000E+00
0.000E+00
0.000E+00

		SER-ESB-023-3.txt
1	11	0.000E+00
1	12	0.000E+00
2	2	5.057E+00
2	3	0.000E+00
2	4	0.000E+00
2	5	0.000E+00
2	6	0.000E+00
2	7	0.000E+00
2	8	-2.486E+00
2	9	0.000E+00
2	10	0.000E+00
2	11	0.000E+00
2	12	0.000E+00
3	3	0.000E+00
3	4	0.000E+00
3	5	0.000E+00
3	6	0.000E+00
3	7	0.000E+00
3	8	0.000E+00
3	9	0.000E+00
3	10	0.000E+00
3	11	0.000E+00
3	12	0.000E+00
4	4	0.000E+00
4	5	0.000E+00
4	6	0.000E+00
4	7	0.000E+00
4	8	0.000E+00
4	9	0.000E+00
4	10	0.000E+00
4	11	0.000E+00
4	12	0.000E+00
5	5	0.000E+00
5	6	0.000E+00
5	7	0.000E+00
5	8	0.000E+00
5	9	0.000E+00
5	10	0.000E+00
5	11	0.000E+00
5	12	0.000E+00
6	6	0.000E+00
6	7	0.000E+00
6	8	0.000E+00
6	9	0.000E+00
6	10	0.000E+00
6	11	0.000E+00
6	12	0.000E+00
7	7	1.725E+00
7	8	0.000E+00
7	9	0.000E+00
7	10	0.000E+00
7	11	0.000E+00
7	12	0.000E+00
8	8	1.725E+00
8	9	0.000E+00
8	10	0.000E+00
8	11	0.000E+00
8	12	0.000E+00
9	9	0.000E+00
9	10	0.000E+00
9	11	0.000E+00
9	12	0.000E+00
10	10	0.000E+00

		SER-ESB-023-3.txt
10	11	0.000E+00
10	12	0.000E+00
11	11	0.000E+00
11	12	0.000E+00
12	12	0.000E+00
0		
2	809 831	
1	1	6.958E+00
1	2	0.000E+00
1	3	0.000E+00
1	4	0.000E+00
1	5	0.000E+00
1	6	0.000E+00
1	7	-2.555E+00
1	8	0.000E+00
1	9	0.000E+00
1	10	0.000E+00
1	11	0.000E+00
1	12	0.000E+00
2	2	6.958E+00
2	3	0.000E+00
2	4	0.000E+00
2	5	0.000E+00
2	6	0.000E+00
2	7	0.000E+00
2	8	-2.555E+00
2	9	0.000E+00
2	10	0.000E+00
2	11	0.000E+00
2	12	0.000E+00
3	3	0.000E+00
3	4	0.000E+00
3	5	0.000E+00
3	6	0.000E+00
3	7	0.000E+00
3	8	0.000E+00
3	9	0.000E+00
3	10	0.000E+00
3	11	0.000E+00
3	12	0.000E+00
4	4	0.000E+00
4	5	0.000E+00
4	6	0.000E+00
4	7	0.000E+00
4	8	0.000E+00
4	9	0.000E+00
4	10	0.000E+00
4	11	0.000E+00
4	12	0.000E+00
5	5	0.000E+00
5	6	0.000E+00
5	7	0.000E+00
5	8	0.000E+00
5	9	0.000E+00
5	10	0.000E+00
5	11	0.000E+00
5	12	0.000E+00
6	6	0.000E+00
6	7	0.000E+00
6	8	0.000E+00
6	9	0.000E+00
6	10	0.000E+00
6	11	0.000E+00

SER-ESB-023-3.txt

6	12	0.000E+00
7	7	1.808E+00
7	8	0.000E+00
7	9	0.000E+00
7	10	0.000E+00
7	11	0.000E+00
7	12	0.000E+00
8	8	1.808E+00
8	9	0.000E+00
8	10	0.000E+00
8	11	0.000E+00
8	12	0.000E+00
9	9	0.000E+00
9	10	0.000E+00
9	11	0.000E+00
9	12	0.000E+00
10	10	0.000E+00
10	11	0.000E+00
10	12	0.000E+00
11	11	0.000E+00
11	12	0.000E+00
12	12	0.000E+00
0		
3	810 832	
1	1	8.482E+00
1	2	0.000E+00
1	3	0.000E+00
1	4	0.000E+00
1	5	0.000E+00
1	6	0.000E+00
1	7	-4.476E+00
1	8	0.000E+00
1	9	0.000E+00
1	10	0.000E+00
1	11	0.000E+00
1	12	0.000E+00
2	2	8.482E+00
2	3	0.000E+00
2	4	0.000E+00
2	5	0.000E+00
2	6	0.000E+00
2	7	0.000E+00
2	8	-4.476E+00
2	9	0.000E+00
2	10	0.000E+00
2	11	0.000E+00
2	12	0.000E+00
3	3	0.000E+00
3	4	0.000E+00
3	5	0.000E+00
3	6	0.000E+00
3	7	0.000E+00
3	8	0.000E+00
3	9	0.000E+00
3	10	0.000E+00
3	11	0.000E+00
3	12	0.000E+00
4	4	0.000E+00
4	5	0.000E+00
4	6	0.000E+00
4	7	0.000E+00
4	8	0.000E+00
4	9	0.000E+00

SER-ESB-023-3.txt

4	10	0.000E+00
4	11	0.000E+00
4	12	0.000E+00
5	5	0.000E+00
5	6	0.000E+00
5	7	0.000E+00
5	8	0.000E+00
5	9	0.000E+00
5	10	0.000E+00
5	11	0.000E+00
5	12	0.000E+00
6	6	0.000E+00
6	7	0.000E+00
6	8	0.000E+00
6	9	0.000E+00
6	10	0.000E+00
6	11	0.000E+00
6	12	0.000E+00
7	7	3.757E+00
7	8	0.000E+00
7	9	0.000E+00
7	10	0.000E+00
7	11	0.000E+00
7	12	0.000E+00
8	8	3.757E+00
8	9	0.000E+00
8	10	0.000E+00
8	11	0.000E+00
8	12	0.000E+00
9	9	0.000E+00
9	10	0.000E+00
9	11	0.000E+00
9	12	0.000E+00
10	10	0.000E+00
10	11	0.000E+00
10	12	0.000E+00
11	11	0.000E+00
11	12	0.000E+00
12	12	0.000E+00
0		
4	811	833
1	1	2.020E+01
1	2	0.000E+00
1	3	0.000E+00
1	4	0.000E+00
1	5	0.000E+00
1	6	0.000E+00
1	7	-1.680E+01
1	8	0.000E+00
1	9	0.000E+00
1	10	0.000E+00
1	11	0.000E+00
1	12	0.000E+00
2	2	2.020E+01
2	3	0.000E+00
2	4	0.000E+00
2	5	0.000E+00
2	6	0.000E+00
2	7	0.000E+00
2	8	-1.680E+01
2	9	0.000E+00
2	10	0.000E+00
2	11	0.000E+00

		SER-ESB-023-3.txt
2	12	0.000E+00
3	3	0.000E+00
3	4	0.000E+00
3	5	0.000E+00
3	6	0.000E+00
3	7	0.000E+00
3	8	0.000E+00
3	9	0.000E+00
3	10	0.000E+00
3	11	0.000E+00
3	12	0.000E+00
4	4	0.000E+00
4	5	0.000E+00
4	6	0.000E+00
4	7	0.000E+00
4	8	0.000E+00
4	9	0.000E+00
4	10	0.000E+00
4	11	0.000E+00
4	12	0.000E+00
5	5	0.000E+00
5	6	0.000E+00
5	7	0.000E+00
5	8	0.000E+00
5	9	0.000E+00
5	10	0.000E+00
5	11	0.000E+00
5	12	0.000E+00
6	6	0.000E+00
6	7	0.000E+00
6	8	0.000E+00
6	9	0.000E+00
6	10	0.000E+00
6	11	0.000E+00
6	12	0.000E+00
7	7	1.528E+01
7	8	0.000E+00
7	9	0.000E+00
7	10	0.000E+00
7	11	0.000E+00
7	12	0.000E+00
8	8	1.528E+01
8	9	0.000E+00
8	10	0.000E+00
8	11	0.000E+00
8	12	0.000E+00
9	9	0.000E+00
9	10	0.000E+00
9	11	0.000E+00
9	12	0.000E+00
10	10	0.000E+00
10	11	0.000E+00
10	12	0.000E+00
11	11	0.000E+00
11	12	0.000E+00
12	12	0.000E+00
0		
5	812	834
1	1	3.486E+01
1	2	0.000E+00
1	3	0.000E+00
1	4	0.000E+00
1	5	0.000E+00

		SER-ESB-023-3.txt
1	6	0.000E+00
1	7	-2.904E+01
1	8	0.000E+00
1	9	0.000E+00
1	10	0.000E+00
1	11	0.000E+00
1	12	0.000E+00
2	2	3.486E+01
2	3	0.000E+00
2	4	0.000E+00
2	5	0.000E+00
2	6	0.000E+00
2	7	0.000E+00
2	8	-2.904E+01
2	9	0.000E+00
2	10	0.000E+00
2	11	0.000E+00
2	12	0.000E+00
3	3	0.000E+00
3	4	0.000E+00
3	5	0.000E+00
3	6	0.000E+00
3	7	0.000E+00
3	8	0.000E+00
3	9	0.000E+00
3	10	0.000E+00
3	11	0.000E+00
3	12	0.000E+00
4	4	0.000E+00
4	5	0.000E+00
4	6	0.000E+00
4	7	0.000E+00
4	8	0.000E+00
4	9	0.000E+00
4	10	0.000E+00
4	11	0.000E+00
4	12	0.000E+00
5	5	0.000E+00
5	6	0.000E+00
5	7	0.000E+00
5	8	0.000E+00
5	9	0.000E+00
5	10	0.000E+00
5	11	0.000E+00
5	12	0.000E+00
6	6	0.000E+00
6	7	0.000E+00
6	8	0.000E+00
6	9	0.000E+00
6	10	0.000E+00
6	11	0.000E+00
6	12	0.000E+00
7	7	2.644E+01
7	8	0.000E+00
7	9	0.000E+00
7	10	0.000E+00
7	11	0.000E+00
7	12	0.000E+00
8	8	2.644E+01
8	9	0.000E+00
8	10	0.000E+00
8	11	0.000E+00
8	12	0.000E+00

SER-ESB-023-3.txt

9	9	0.000E+00
9	10	0.000E+00
9	11	0.000E+00
9	12	0.000E+00
10	10	0.000E+00
10	11	0.000E+00
10	12	0.000E+00
11	11	0.000E+00
11	12	0.000E+00
12	12	0.000E+00
0		
6	813 835	
1	1	3.634E+01
1	2	0.000E+00
1	3	0.000E+00
1	4	0.000E+00
1	5	0.000E+00
1	6	0.000E+00
1	7	-3.027E+01
1	8	0.000E+00
1	9	0.000E+00
1	10	0.000E+00
1	11	0.000E+00
1	12	0.000E+00
2	2	3.634E+01
2	3	0.000E+00
2	4	0.000E+00
2	5	0.000E+00
2	6	0.000E+00
2	7	0.000E+00
2	8	-3.027E+01
2	9	0.000E+00
2	10	0.000E+00
2	11	0.000E+00
2	12	0.000E+00
3	3	0.000E+00
3	4	0.000E+00
3	5	0.000E+00
3	6	0.000E+00
3	7	0.000E+00
3	8	0.000E+00
3	9	0.000E+00
3	10	0.000E+00
3	11	0.000E+00
3	12	0.000E+00
4	4	0.000E+00
4	5	0.000E+00
4	6	0.000E+00
4	7	0.000E+00
4	8	0.000E+00
4	9	0.000E+00
4	10	0.000E+00
4	11	0.000E+00
4	12	0.000E+00
5	5	0.000E+00
5	6	0.000E+00
5	7	0.000E+00
5	8	0.000E+00
5	9	0.000E+00
5	10	0.000E+00
5	11	0.000E+00
5	12	0.000E+00
6	6	0.000E+00

		SER-ESB-023-3.txt
6	7	0.000E+00
6	8	0.000E+00
6	9	0.000E+00
6	10	0.000E+00
6	11	0.000E+00
6	12	0.000E+00
7	7	2.756E+01
7	8	0.000E+00
7	9	0.000E+00
7	10	0.000E+00
7	11	0.000E+00
7	12	0.000E+00
8	8	2.756E+01
8	9	0.000E+00
8	10	0.000E+00
8	11	0.000E+00
8	12	0.000E+00
9	9	0.000E+00
9	10	0.000E+00
9	11	0.000E+00
9	12	0.000E+00
10	10	0.000E+00
10	11	0.000E+00
10	12	0.000E+00
11	11	0.000E+00
11	12	0.000E+00
12	12	0.000E+00
0		
7	814 836	
1	1	3.634E+01
1	2	0.000E+00
1	3	0.000E+00
1	4	0.000E+00
1	5	0.000E+00
1	6	0.000E+00
1	7	-3.027E+01
1	8	0.000E+00
1	9	0.000E+00
1	10	0.000E+00
1	11	0.000E+00
1	12	0.000E+00
2	2	3.634E+01
2	3	0.000E+00
2	4	0.000E+00
2	5	0.000E+00
2	6	0.000E+00
2	7	0.000E+00
2	8	-3.027E+01
2	9	0.000E+00
2	10	0.000E+00
2	11	0.000E+00
2	12	0.000E+00
3	3	0.000E+00
3	4	0.000E+00
3	5	0.000E+00
3	6	0.000E+00
3	7	0.000E+00
3	8	0.000E+00
3	9	0.000E+00
3	10	0.000E+00
3	11	0.000E+00
3	12	0.000E+00
4	4	0.000E+00

		SER-ESB-023-3.txt
4	5	0.000E+00
4	6	0.000E+00
4	7	0.000E+00
4	8	0.000E+00
4	9	0.000E+00
4	10	0.000E+00
4	11	0.000E+00
4	12	0.000E+00
5	5	0.000E+00
5	6	0.000E+00
5	7	0.000E+00
5	8	0.000E+00
5	9	0.000E+00
5	10	0.000E+00
5	11	0.000E+00
5	12	0.000E+00
6	6	0.000E+00
6	7	0.000E+00
6	8	0.000E+00
6	9	0.000E+00
6	10	0.000E+00
6	11	0.000E+00
6	12	0.000E+00
7	7	2.756E+01
7	8	0.000E+00
7	9	0.000E+00
7	10	0.000E+00
7	11	0.000E+00
7	12	0.000E+00
8	8	2.756E+01
8	9	0.000E+00
8	10	0.000E+00
8	11	0.000E+00
8	12	0.000E+00
9	9	0.000E+00
9	10	0.000E+00
9	11	0.000E+00
9	12	0.000E+00
10	10	0.000E+00
10	11	0.000E+00
10	12	0.000E+00
11	11	0.000E+00
11	12	0.000E+00
12	12	0.000E+00
0		
8	815 837	
1	1	2.398E+01
1	2	0.000E+00
1	3	0.000E+00
1	4	0.000E+00
1	5	0.000E+00
1	6	0.000E+00
1	7	-1.998E+01
1	8	0.000E+00
1	9	0.000E+00
1	10	0.000E+00
1	11	0.000E+00
1	12	0.000E+00
2	2	2.398E+01
2	3	0.000E+00
2	4	0.000E+00
2	5	0.000E+00
2	6	0.000E+00

SER-ESB-023-3.txt

2	7	0.000E+00
2	8	-1.998E+01
2	9	0.000E+00
2	10	0.000E+00
2	11	0.000E+00
2	12	0.000E+00
3	3	0.000E+00
3	4	0.000E+00
3	5	0.000E+00
3	6	0.000E+00
3	7	0.000E+00
3	8	0.000E+00
3	9	0.000E+00
3	10	0.000E+00
3	11	0.000E+00
3	12	0.000E+00
4	4	0.000E+00
4	5	0.000E+00
4	6	0.000E+00
4	7	0.000E+00
4	8	0.000E+00
4	9	0.000E+00
4	10	0.000E+00
4	11	0.000E+00
4	12	0.000E+00
5	5	0.000E+00
5	6	0.000E+00
5	7	0.000E+00
5	8	0.000E+00
5	9	0.000E+00
5	10	0.000E+00
5	11	0.000E+00
5	12	0.000E+00
6	6	0.000E+00
6	7	0.000E+00
6	8	0.000E+00
6	9	0.000E+00
6	10	0.000E+00
6	11	0.000E+00
6	12	0.000E+00
7	7	1.819E+01
7	8	0.000E+00
7	9	0.000E+00
7	10	0.000E+00
7	11	0.000E+00
7	12	0.000E+00
8	8	1.819E+01
8	9	0.000E+00
8	10	0.000E+00
8	11	0.000E+00
8	12	0.000E+00
9	9	0.000E+00
9	10	0.000E+00
9	11	0.000E+00
9	12	0.000E+00
10	10	0.000E+00
10	11	0.000E+00
10	12	0.000E+00
11	11	0.000E+00
11	12	0.000E+00
12	12	0.000E+00
0		
9	816	838

		SER-ESB-023-3.txt
1	1	1.374E+01
1	2	0.000E+00
1	3	0.000E+00
1	4	0.000E+00
1	5	0.000E+00
1	6	0.000E+00
1	7	-1.176E+01
1	8	0.000E+00
1	9	0.000E+00
1	10	0.000E+00
1	11	0.000E+00
1	12	0.000E+00
2	2	1.374E+01
2	3	0.000E+00
2	4	0.000E+00
2	5	0.000E+00
2	6	0.000E+00
2	7	0.000E+00
2	8	-1.176E+01
2	9	0.000E+00
2	10	0.000E+00
2	11	0.000E+00
2	12	0.000E+00
3	3	0.000E+00
3	4	0.000E+00
3	5	0.000E+00
3	6	0.000E+00
3	7	0.000E+00
3	8	0.000E+00
3	9	0.000E+00
3	10	0.000E+00
3	11	0.000E+00
3	12	0.000E+00
4	4	0.000E+00
4	5	0.000E+00
4	6	0.000E+00
4	7	0.000E+00
4	8	0.000E+00
4	9	0.000E+00
4	10	0.000E+00
4	11	0.000E+00
4	12	0.000E+00
5	5	0.000E+00
5	6	0.000E+00
5	7	0.000E+00
5	8	0.000E+00
5	9	0.000E+00
5	10	0.000E+00
5	11	0.000E+00
5	12	0.000E+00
6	6	0.000E+00
6	7	0.000E+00
6	8	0.000E+00
6	9	0.000E+00
6	10	0.000E+00
6	11	0.000E+00
6	12	0.000E+00
7	7	1.297E+01
7	8	0.000E+00
7	9	0.000E+00
7	10	0.000E+00
7	11	0.000E+00
7	12	0.000E+00

		SER-ESB-023-3.txt
8	8	1.297E+01
8	9	0.000E+00
8	10	0.000E+00
8	11	0.000E+00
8	12	0.000E+00
9	9	0.000E+00
9	10	0.000E+00
9	11	0.000E+00
9	12	0.000E+00
10	10	0.000E+00
10	11	0.000E+00
10	12	0.000E+00
11	11	0.000E+00
11	12	0.000E+00
12	12	0.000E+00
0		
10	838 848	
1	1	0.000E+00
1	2	0.000E+00
1	3	0.000E+00
1	4	0.000E+00
1	5	0.000E+00
1	6	0.000E+00
1	7	-1.576E+00
1	8	0.000E+00
1	9	0.000E+00
1	10	0.000E+00
1	11	0.000E+00
1	12	0.000E+00
2	2	0.000E+00
2	3	0.000E+00
2	4	0.000E+00
2	5	0.000E+00
2	6	0.000E+00
2	7	0.000E+00
2	8	-1.576E+00
2	9	0.000E+00
2	10	0.000E+00
2	11	0.000E+00
2	12	0.000E+00
3	3	0.000E+00
3	4	0.000E+00
3	5	0.000E+00
3	6	0.000E+00
3	7	0.000E+00
3	8	0.000E+00
3	9	0.000E+00
3	10	0.000E+00
3	11	0.000E+00
3	12	0.000E+00
4	4	0.000E+00
4	5	0.000E+00
4	6	0.000E+00
4	7	0.000E+00
4	8	0.000E+00
4	9	0.000E+00
4	10	0.000E+00
4	11	0.000E+00
4	12	0.000E+00
5	5	0.000E+00
5	6	0.000E+00
5	7	0.000E+00
5	8	0.000E+00

		SER-ESB-023-3.txt
5	9	0.000E+00
5	10	0.000E+00
5	11	0.000E+00
5	12	0.000E+00
6	6	0.000E+00
6	7	0.000E+00
6	8	0.000E+00
6	9	0.000E+00
6	10	0.000E+00
6	11	0.000E+00
6	12	0.000E+00
7	7	1.118E+00
7	8	0.000E+00
7	9	0.000E+00
7	10	0.000E+00
7	11	0.000E+00
7	12	0.000E+00
8	8	1.118E+00
8	9	0.000E+00
8	10	0.000E+00
8	11	0.000E+00
8	12	0.000E+00
9	9	0.000E+00
9	10	0.000E+00
9	11	0.000E+00
9	12	0.000E+00
10	10	0.000E+00
10	11	0.000E+00
10	12	0.000E+00
11	11	0.000E+00
11	12	0.000E+00
12	12	0.000E+00
0		
11	817 839	
1	1	1.602E+01
1	2	0.000E+00
1	3	0.000E+00
1	4	0.000E+00
1	5	0.000E+00
1	6	0.000E+00
1	7	-1.398E+01
1	8	0.000E+00
1	9	0.000E+00
1	10	0.000E+00
1	11	0.000E+00
1	12	0.000E+00
2	2	1.602E+01
2	3	0.000E+00
2	4	0.000E+00
2	5	0.000E+00
2	6	0.000E+00
2	7	0.000E+00
2	8	-1.398E+01
2	9	0.000E+00
2	10	0.000E+00
2	11	0.000E+00
2	12	0.000E+00
3	3	0.000E+00
3	4	0.000E+00
3	5	0.000E+00
3	6	0.000E+00
3	7	0.000E+00
3	8	0.000E+00

SER-ESB-023-3.txt

3	9	0.000E+00
3	10	0.000E+00
3	11	0.000E+00
3	12	0.000E+00
4	4	0.000E+00
4	5	0.000E+00
4	6	0.000E+00
4	7	0.000E+00
4	8	0.000E+00
4	9	0.000E+00
4	10	0.000E+00
4	11	0.000E+00
4	12	0.000E+00
5	5	0.000E+00
5	6	0.000E+00
5	7	0.000E+00
5	8	0.000E+00
5	9	0.000E+00
5	10	0.000E+00
5	11	0.000E+00
5	12	0.000E+00
6	6	0.000E+00
6	7	0.000E+00
6	8	0.000E+00
6	9	0.000E+00
6	10	0.000E+00
6	11	0.000E+00
6	12	0.000E+00
7	7	1.729E+01
7	8	0.000E+00
7	9	0.000E+00
7	10	0.000E+00
7	11	0.000E+00
7	12	0.000E+00
8	8	1.729E+01
8	9	0.000E+00
8	10	0.000E+00
8	11	0.000E+00
8	12	0.000E+00
9	9	0.000E+00
9	10	0.000E+00
9	11	0.000E+00
9	12	0.000E+00
10	10	0.000E+00
10	11	0.000E+00
10	12	0.000E+00
11	11	0.000E+00
11	12	0.000E+00
12	12	0.000E+00
0		
12	839	849
1	1	0.000E+00
1	2	0.000E+00
1	3	0.000E+00
1	4	0.000E+00
1	5	0.000E+00
1	6	0.000E+00
1	7	-3.182E+00
1	8	0.000E+00
1	9	0.000E+00
1	10	0.000E+00
1	11	0.000E+00
1	12	0.000E+00

		SER-ESB-023-3.txt
2	2	0.000E+00
2	3	0.000E+00
2	4	0.000E+00
2	5	0.000E+00
2	6	0.000E+00
2	7	0.000E+00
2	8	-3.182E+00
2	9	0.000E+00
2	10	0.000E+00
2	11	0.000E+00
2	12	0.000E+00
3	3	0.000E+00
3	4	0.000E+00
3	5	0.000E+00
3	6	0.000E+00
3	7	0.000E+00
3	8	0.000E+00
3	9	0.000E+00
3	10	0.000E+00
3	11	0.000E+00
3	12	0.000E+00
4	4	0.000E+00
4	5	0.000E+00
4	6	0.000E+00
4	7	0.000E+00
4	8	0.000E+00
4	9	0.000E+00
4	10	0.000E+00
4	11	0.000E+00
4	12	0.000E+00
5	5	0.000E+00
5	6	0.000E+00
5	7	0.000E+00
5	8	0.000E+00
5	9	0.000E+00
5	10	0.000E+00
5	11	0.000E+00
5	12	0.000E+00
6	6	0.000E+00
6	7	0.000E+00
6	8	0.000E+00
6	9	0.000E+00
6	10	0.000E+00
6	11	0.000E+00
6	12	0.000E+00
7	7	2.259E+00
7	8	0.000E+00
7	9	0.000E+00
7	10	0.000E+00
7	11	0.000E+00
7	12	0.000E+00
8	8	2.259E+00
8	9	0.000E+00
8	10	0.000E+00
8	11	0.000E+00
8	12	0.000E+00
9	9	0.000E+00
9	10	0.000E+00
9	11	0.000E+00
9	12	0.000E+00
10	10	0.000E+00
10	11	0.000E+00
10	12	0.000E+00

SER-ESB-023-3.txt

11	11	0.000E+00
11	12	0.000E+00
12	12	0.000E+00
0		
13	818 840	
1	1	1.617E+01
1	2	0.000E+00
1	3	0.000E+00
1	4	0.000E+00
1	5	0.000E+00
1	6	0.000E+00
1	7	-1.412E+01
1	8	0.000E+00
1	9	0.000E+00
1	10	0.000E+00
1	11	0.000E+00
1	12	0.000E+00
2	2	1.617E+01
2	3	0.000E+00
2	4	0.000E+00
2	5	0.000E+00
2	6	0.000E+00
2	7	0.000E+00
2	8	-1.412E+01
2	9	0.000E+00
2	10	0.000E+00
2	11	0.000E+00
2	12	0.000E+00
3	3	0.000E+00
3	4	0.000E+00
3	5	0.000E+00
3	6	0.000E+00
3	7	0.000E+00
3	8	0.000E+00
3	9	0.000E+00
3	10	0.000E+00
3	11	0.000E+00
3	12	0.000E+00
4	4	0.000E+00
4	5	0.000E+00
4	6	0.000E+00
4	7	0.000E+00
4	8	0.000E+00
4	9	0.000E+00
4	10	0.000E+00
4	11	0.000E+00
4	12	0.000E+00
5	5	0.000E+00
5	6	0.000E+00
5	7	0.000E+00
5	8	0.000E+00
5	9	0.000E+00
5	10	0.000E+00
5	11	0.000E+00
5	12	0.000E+00
6	6	0.000E+00
6	7	0.000E+00
6	8	0.000E+00
6	9	0.000E+00
6	10	0.000E+00
6	11	0.000E+00
6	12	0.000E+00
7	7	1.746E+01

SER-ESB-023-3.txt

7	8	0.000E+00
7	9	0.000E+00
7	10	0.000E+00
7	11	0.000E+00
7	12	0.000E+00
8	8	1.746E+01
8	9	0.000E+00
8	10	0.000E+00
8	11	0.000E+00
8	12	0.000E+00
9	9	0.000E+00
9	10	0.000E+00
9	11	0.000E+00
9	12	0.000E+00
10	10	0.000E+00
10	11	0.000E+00
10	12	0.000E+00
11	11	0.000E+00
11	12	0.000E+00
12	12	0.000E+00
0		
14	840 850	
1	1	0.000E+00
1	2	0.000E+00
1	3	0.000E+00
1	4	0.000E+00
1	5	0.000E+00
1	6	0.000E+00
1	7	-3.214E+00
1	8	0.000E+00
1	9	0.000E+00
1	10	0.000E+00
1	11	0.000E+00
1	12	0.000E+00
2	2	0.000E+00
2	3	0.000E+00
2	4	0.000E+00
2	5	0.000E+00
2	6	0.000E+00
2	7	0.000E+00
2	8	-3.214E+00
2	9	0.000E+00
2	10	0.000E+00
2	11	0.000E+00
2	12	0.000E+00
3	3	0.000E+00
3	4	0.000E+00
3	5	0.000E+00
3	6	0.000E+00
3	7	0.000E+00
3	8	0.000E+00
3	9	0.000E+00
3	10	0.000E+00
3	11	0.000E+00
3	12	0.000E+00
4	4	0.000E+00
4	5	0.000E+00
4	6	0.000E+00
4	7	0.000E+00
4	8	0.000E+00
4	9	0.000E+00
4	10	0.000E+00
4	11	0.000E+00

		SER-ESB-023-3.txt
4	12	0.000E+00
5	5	0.000E+00
5	6	0.000E+00
5	7	0.000E+00
5	8	0.000E+00
5	9	0.000E+00
5	10	0.000E+00
5	11	0.000E+00
5	12	0.000E+00
6	6	0.000E+00
6	7	0.000E+00
6	8	0.000E+00
6	9	0.000E+00
6	10	0.000E+00
6	11	0.000E+00
6	12	0.000E+00
7	7	2.281E+00
7	8	0.000E+00
7	9	0.000E+00
7	10	0.000E+00
7	11	0.000E+00
7	12	0.000E+00
8	8	2.281E+00
8	9	0.000E+00
8	10	0.000E+00
8	11	0.000E+00
8	12	0.000E+00
9	9	0.000E+00
9	10	0.000E+00
9	11	0.000E+00
9	12	0.000E+00
10	10	0.000E+00
10	11	0.000E+00
10	12	0.000E+00
11	11	0.000E+00
11	12	0.000E+00
12	12	0.000E+00
0		
15	819 841	
1	1	1.617E+01
1	2	0.000E+00
1	3	0.000E+00
1	4	0.000E+00
1	5	0.000E+00
1	6	0.000E+00
1	7	-1.412E+01
1	8	0.000E+00
1	9	0.000E+00
1	10	0.000E+00
1	11	0.000E+00
1	12	0.000E+00
2	2	1.617E+01
2	3	0.000E+00
2	4	0.000E+00
2	5	0.000E+00
2	6	0.000E+00
2	7	0.000E+00
2	8	-1.412E+01
2	9	0.000E+00
2	10	0.000E+00
2	11	0.000E+00
2	12	0.000E+00
3	3	0.000E+00

SER-ESB-023-3.txt

3	4	0.000E+00
3	5	0.000E+00
3	6	0.000E+00
3	7	0.000E+00
3	8	0.000E+00
3	9	0.000E+00
3	10	0.000E+00
3	11	0.000E+00
3	12	0.000E+00
4	4	0.000E+00
4	5	0.000E+00
4	6	0.000E+00
4	7	0.000E+00
4	8	0.000E+00
4	9	0.000E+00
4	10	0.000E+00
4	11	0.000E+00
4	12	0.000E+00
5	5	0.000E+00
5	6	0.000E+00
5	7	0.000E+00
5	8	0.000E+00
5	9	0.000E+00
5	10	0.000E+00
5	11	0.000E+00
5	12	0.000E+00
6	6	0.000E+00
6	7	0.000E+00
6	8	0.000E+00
6	9	0.000E+00
6	10	0.000E+00
6	11	0.000E+00
6	12	0.000E+00
7	7	1.746E+01
7	8	0.000E+00
7	9	0.000E+00
7	10	0.000E+00
7	11	0.000E+00
7	12	0.000E+00
8	8	1.746E+01
8	9	0.000E+00
8	10	0.000E+00
8	11	0.000E+00
8	12	0.000E+00
9	9	0.000E+00
9	10	0.000E+00
9	11	0.000E+00
9	12	0.000E+00
10	10	0.000E+00
10	11	0.000E+00
10	12	0.000E+00
11	11	0.000E+00
11	12	0.000E+00
12	12	0.000E+00
0		
16	841	851
1	1	0.000E+00
1	2	0.000E+00
1	3	0.000E+00
1	4	0.000E+00
1	5	0.000E+00
1	6	0.000E+00
1	7	-3.214E+00

		SER-ESB-023-3.txt
1	8	0.000E+00
1	9	0.000E+00
1	10	0.000E+00
1	11	0.000E+00
1	12	0.000E+00
2	2	0.000E+00
2	3	0.000E+00
2	4	0.000E+00
2	5	0.000E+00
2	6	0.000E+00
2	7	0.000E+00
2	8	-3.214E+00
2	9	0.000E+00
2	10	0.000E+00
2	11	0.000E+00
2	12	0.000E+00
3	3	0.000E+00
3	4	0.000E+00
3	5	0.000E+00
3	6	0.000E+00
3	7	0.000E+00
3	8	0.000E+00
3	9	0.000E+00
3	10	0.000E+00
3	11	0.000E+00
3	12	0.000E+00
4	4	0.000E+00
4	5	0.000E+00
4	6	0.000E+00
4	7	0.000E+00
4	8	0.000E+00
4	9	0.000E+00
4	10	0.000E+00
4	11	0.000E+00
4	12	0.000E+00
5	5	0.000E+00
5	6	0.000E+00
5	7	0.000E+00
5	8	0.000E+00
5	9	0.000E+00
5	10	0.000E+00
5	11	0.000E+00
5	12	0.000E+00
6	6	0.000E+00
6	7	0.000E+00
6	8	0.000E+00
6	9	0.000E+00
6	10	0.000E+00
6	11	0.000E+00
6	12	0.000E+00
7	7	2.281E+00
7	8	0.000E+00
7	9	0.000E+00
7	10	0.000E+00
7	11	0.000E+00
7	12	0.000E+00
8	8	2.281E+00
8	9	0.000E+00
8	10	0.000E+00
8	11	0.000E+00
8	12	0.000E+00
9	9	0.000E+00
9	10	0.000E+00

SER-ESB-023-3.txt

9	11	0.000E+00
9	12	0.000E+00
10	10	0.000E+00
10	11	0.000E+00
10	12	0.000E+00
11	11	0.000E+00
11	12	0.000E+00
12	12	0.000E+00
0		
17	820 842	
1	1	1.617E+01
1	2	0.000E+00
1	3	0.000E+00
1	4	0.000E+00
1	5	0.000E+00
1	6	0.000E+00
1	7	-1.411E+01
1	8	0.000E+00
1	9	0.000E+00
1	10	0.000E+00
1	11	0.000E+00
1	12	0.000E+00
2	2	1.617E+01
2	3	0.000E+00
2	4	0.000E+00
2	5	0.000E+00
2	6	0.000E+00
2	7	0.000E+00
2	8	-1.411E+01
2	9	0.000E+00
2	10	0.000E+00
2	11	0.000E+00
2	12	0.000E+00
3	3	0.000E+00
3	4	0.000E+00
3	5	0.000E+00
3	6	0.000E+00
3	7	0.000E+00
3	8	0.000E+00
3	9	0.000E+00
3	10	0.000E+00
3	11	0.000E+00
3	12	0.000E+00
4	4	0.000E+00
4	5	0.000E+00
4	6	0.000E+00
4	7	0.000E+00
4	8	0.000E+00
4	9	0.000E+00
4	10	0.000E+00
4	11	0.000E+00
4	12	0.000E+00
5	5	0.000E+00
5	6	0.000E+00
5	7	0.000E+00
5	8	0.000E+00
5	9	0.000E+00
5	10	0.000E+00
5	11	0.000E+00
5	12	0.000E+00
6	6	0.000E+00
6	7	0.000E+00
6	8	0.000E+00

SER-ESB-023-3.txt

6	9	0.000E+00
6	10	0.000E+00
6	11	0.000E+00
6	12	0.000E+00
7	7	1.746E+01
7	8	0.000E+00
7	9	0.000E+00
7	10	0.000E+00
7	11	0.000E+00
7	12	0.000E+00
8	8	1.746E+01
8	9	0.000E+00
8	10	0.000E+00
8	11	0.000E+00
8	12	0.000E+00
9	9	0.000E+00
9	10	0.000E+00
9	11	0.000E+00
9	12	0.000E+00
10	10	0.000E+00
10	11	0.000E+00
10	12	0.000E+00
11	11	0.000E+00
11	12	0.000E+00
12	12	0.000E+00
0		
18	842 852	
1	1	0.000E+00
1	2	0.000E+00
1	3	0.000E+00
1	4	0.000E+00
1	5	0.000E+00
1	6	0.000E+00
1	7	-3.213E+00
1	8	0.000E+00
1	9	0.000E+00
1	10	0.000E+00
1	11	0.000E+00
1	12	0.000E+00
2	2	0.000E+00
2	3	0.000E+00
2	4	0.000E+00
2	5	0.000E+00
2	6	0.000E+00
2	7	0.000E+00
2	8	-3.213E+00
2	9	0.000E+00
2	10	0.000E+00
2	11	0.000E+00
2	12	0.000E+00
3	3	0.000E+00
3	4	0.000E+00
3	5	0.000E+00
3	6	0.000E+00
3	7	0.000E+00
3	8	0.000E+00
3	9	0.000E+00
3	10	0.000E+00
3	11	0.000E+00
3	12	0.000E+00
4	4	0.000E+00
4	5	0.000E+00
4	6	0.000E+00

SER-ESB-023-3.txt

4	7	0.000E+00
4	8	0.000E+00
4	9	0.000E+00
4	10	0.000E+00
4	11	0.000E+00
4	12	0.000E+00
5	5	0.000E+00
5	6	0.000E+00
5	7	0.000E+00
5	8	0.000E+00
5	9	0.000E+00
5	10	0.000E+00
5	11	0.000E+00
5	12	0.000E+00
6	6	0.000E+00
6	7	0.000E+00
6	8	0.000E+00
6	9	0.000E+00
6	10	0.000E+00
6	11	0.000E+00
6	12	0.000E+00
7	7	2.281E+00
7	8	0.000E+00
7	9	0.000E+00
7	10	0.000E+00
7	11	0.000E+00
7	12	0.000E+00
8	8	2.281E+00
8	9	0.000E+00
8	10	0.000E+00
8	11	0.000E+00
8	12	0.000E+00
9	9	0.000E+00
9	10	0.000E+00
9	11	0.000E+00
9	12	0.000E+00
10	10	0.000E+00
10	11	0.000E+00
10	12	0.000E+00
11	11	0.000E+00
11	12	0.000E+00
12	12	0.000E+00
0		
19	821 843	
1	1	8.084E+00
1	2	0.000E+00
1	3	0.000E+00
1	4	0.000E+00
1	5	0.000E+00
1	6	0.000E+00
1	7	-7.056E+00
1	8	0.000E+00
1	9	0.000E+00
1	10	0.000E+00
1	11	0.000E+00
1	12	0.000E+00
2	2	8.084E+00
2	3	0.000E+00
2	4	0.000E+00
2	5	0.000E+00
2	6	0.000E+00
2	7	0.000E+00
2	8	-7.056E+00

		SER-ESB-023-3.txt
2	9	0.000E+00
2	10	0.000E+00
2	11	0.000E+00
2	12	0.000E+00
3	3	0.000E+00
3	4	0.000E+00
3	5	0.000E+00
3	6	0.000E+00
3	7	0.000E+00
3	8	0.000E+00
3	9	0.000E+00
3	10	0.000E+00
3	11	0.000E+00
3	12	0.000E+00
4	4	0.000E+00
4	5	0.000E+00
4	6	0.000E+00
4	7	0.000E+00
4	8	0.000E+00
4	9	0.000E+00
4	10	0.000E+00
4	11	0.000E+00
4	12	0.000E+00
5	5	0.000E+00
5	6	0.000E+00
5	7	0.000E+00
5	8	0.000E+00
5	9	0.000E+00
5	10	0.000E+00
5	11	0.000E+00
5	12	0.000E+00
6	6	0.000E+00
6	7	0.000E+00
6	8	0.000E+00
6	9	0.000E+00
6	10	0.000E+00
6	11	0.000E+00
6	12	0.000E+00
7	7	8.729E+00
7	8	0.000E+00
7	9	0.000E+00
7	10	0.000E+00
7	11	0.000E+00
7	12	0.000E+00
8	8	8.729E+00
8	9	0.000E+00
8	10	0.000E+00
8	11	0.000E+00
8	12	0.000E+00
9	9	0.000E+00
9	10	0.000E+00
9	11	0.000E+00
9	12	0.000E+00
10	10	0.000E+00
10	11	0.000E+00
10	12	0.000E+00
11	11	0.000E+00
11	12	0.000E+00
12	12	0.000E+00
0		
20	843 853	
1	1	0.000E+00
1	2	0.000E+00

		SER-ESB-023-3.txt
1	3	0.000E+00
1	4	0.000E+00
1	5	0.000E+00
1	6	0.000E+00
1	7	-1.606E+00
1	8	0.000E+00
1	9	0.000E+00
1	10	0.000E+00
1	11	0.000E+00
1	12	0.000E+00
2	2	0.000E+00
2	3	0.000E+00
2	4	0.000E+00
2	5	0.000E+00
2	6	0.000E+00
2	7	0.000E+00
2	8	-1.606E+00
2	9	0.000E+00
2	10	0.000E+00
2	11	0.000E+00
2	12	0.000E+00
3	3	0.000E+00
3	4	0.000E+00
3	5	0.000E+00
3	6	0.000E+00
3	7	0.000E+00
3	8	0.000E+00
3	9	0.000E+00
3	10	0.000E+00
3	11	0.000E+00
3	12	0.000E+00
4	4	0.000E+00
4	5	0.000E+00
4	6	0.000E+00
4	7	0.000E+00
4	8	0.000E+00
4	9	0.000E+00
4	10	0.000E+00
4	11	0.000E+00
4	12	0.000E+00
5	5	0.000E+00
5	6	0.000E+00
5	7	0.000E+00
5	8	0.000E+00
5	9	0.000E+00
5	10	0.000E+00
5	11	0.000E+00
5	12	0.000E+00
6	6	0.000E+00
6	7	0.000E+00
6	8	0.000E+00
6	9	0.000E+00
6	10	0.000E+00
6	11	0.000E+00
6	12	0.000E+00
7	7	1.140E+00
7	8	0.000E+00
7	9	0.000E+00
7	10	0.000E+00
7	11	0.000E+00
7	12	0.000E+00
8	8	1.140E+00
8	9	0.000E+00

SER-ESB-023-3.txt

8	10	0.000E+00
8	11	0.000E+00
8	12	0.000E+00
9	9	0.000E+00
9	10	0.000E+00
9	11	0.000E+00
9	12	0.000E+00
10	10	0.000E+00
10	11	0.000E+00
10	12	0.000E+00
11	11	0.000E+00
11	12	0.000E+00
12	12	0.000E+00
0		
21	822 844	
1	1	1.547E+01
1	2	0.000E+00
1	3	0.000E+00
1	4	0.000E+00
1	5	0.000E+00
1	6	0.000E+00
1	7	-1.374E+01
1	8	0.000E+00
1	9	0.000E+00
1	10	0.000E+00
1	11	0.000E+00
1	12	0.000E+00
2	2	1.547E+01
2	3	0.000E+00
2	4	0.000E+00
2	5	0.000E+00
2	6	0.000E+00
2	7	0.000E+00
2	8	-1.374E+01
2	9	0.000E+00
2	10	0.000E+00
2	11	0.000E+00
2	12	0.000E+00
3	3	0.000E+00
3	4	0.000E+00
3	5	0.000E+00
3	6	0.000E+00
3	7	0.000E+00
3	8	0.000E+00
3	9	0.000E+00
3	10	0.000E+00
3	11	0.000E+00
3	12	0.000E+00
4	4	0.000E+00
4	5	0.000E+00
4	6	0.000E+00
4	7	0.000E+00
4	8	0.000E+00
4	9	0.000E+00
4	10	0.000E+00
4	11	0.000E+00
4	12	0.000E+00
5	5	0.000E+00
5	6	0.000E+00
5	7	0.000E+00
5	8	0.000E+00
5	9	0.000E+00
5	10	0.000E+00

			SER-ESB-023-3.txt
5	11		0.000E+00
5	12		0.000E+00
6	6		0.000E+00
6	7		0.000E+00
6	8		0.000E+00
6	9		0.000E+00
6	10		0.000E+00
6	11		0.000E+00
6	12		0.000E+00
7	7		1.539E+01
7	8		0.000E+00
7	9		0.000E+00
7	10		0.000E+00
7	11		0.000E+00
7	12		0.000E+00
8	8		1.539E+01
8	9		0.000E+00
8	10		0.000E+00
8	11		0.000E+00
8	12		0.000E+00
9	9		0.000E+00
9	10		0.000E+00
9	11		0.000E+00
9	12		0.000E+00
10	10		0.000E+00
10	11		0.000E+00
10	12		0.000E+00
11	11		0.000E+00
11	12		0.000E+00
12	12		0.000E+00
0			
22	844	854	
1	1		0.000E+00
1	2		0.000E+00
1	3		0.000E+00
1	4		0.000E+00
1	5		0.000E+00
1	6		0.000E+00
1	7		-1.649E+00
1	8		0.000E+00
1	9		0.000E+00
1	10		0.000E+00
1	11		0.000E+00
1	12		0.000E+00
2	2		0.000E+00
2	3		0.000E+00
2	4		0.000E+00
2	5		0.000E+00
2	6		0.000E+00
2	7		0.000E+00
2	8		-1.649E+00
2	9		0.000E+00
2	10		0.000E+00
2	11		0.000E+00
2	12		0.000E+00
3	3		0.000E+00
3	4		0.000E+00
3	5		0.000E+00
3	6		0.000E+00
3	7		0.000E+00
3	8		0.000E+00
3	9		0.000E+00
3	10		0.000E+00

		SER-ESB-023-3.txt
3	11	0.000E+00
3	12	0.000E+00
4	4	0.000E+00
4	5	0.000E+00
4	6	0.000E+00
4	7	0.000E+00
4	8	0.000E+00
4	9	0.000E+00
4	10	0.000E+00
4	11	0.000E+00
4	12	0.000E+00
5	5	0.000E+00
5	6	0.000E+00
5	7	0.000E+00
5	8	0.000E+00
5	9	0.000E+00
5	10	0.000E+00
5	11	0.000E+00
5	12	0.000E+00
6	6	0.000E+00
6	7	0.000E+00
6	8	0.000E+00
6	9	0.000E+00
6	10	0.000E+00
6	11	0.000E+00
6	12	0.000E+00
7	7	1.572E+00
7	8	0.000E+00
7	9	0.000E+00
7	10	0.000E+00
7	11	0.000E+00
7	12	0.000E+00
8	8	1.572E+00
8	9	0.000E+00
8	10	0.000E+00
8	11	0.000E+00
8	12	0.000E+00
9	9	0.000E+00
9	10	0.000E+00
9	11	0.000E+00
9	12	0.000E+00
10	10	0.000E+00
10	11	0.000E+00
10	12	0.000E+00
11	11	0.000E+00
11	12	0.000E+00
12	12	0.000E+00
0		
23	823 845	
1	1	1.588E+01
1	2	0.000E+00
1	3	0.000E+00
1	4	0.000E+00
1	5	0.000E+00
1	6	0.000E+00
1	7	-1.386E+01
1	8	0.000E+00
1	9	0.000E+00
1	10	0.000E+00
1	11	0.000E+00
1	12	0.000E+00
2	2	1.588E+01
2	3	0.000E+00

		SER-ESB-023-3.txt
2	4	0.000E+00
2	5	0.000E+00
2	6	0.000E+00
2	7	0.000E+00
2	8	-1.386E+01
2	9	0.000E+00
2	10	0.000E+00
2	11	0.000E+00
2	12	0.000E+00
3	3	0.000E+00
3	4	0.000E+00
3	5	0.000E+00
3	6	0.000E+00
3	7	0.000E+00
3	8	0.000E+00
3	9	0.000E+00
3	10	0.000E+00
3	11	0.000E+00
3	12	0.000E+00
4	4	0.000E+00
4	5	0.000E+00
4	6	0.000E+00
4	7	0.000E+00
4	8	0.000E+00
4	9	0.000E+00
4	10	0.000E+00
4	11	0.000E+00
4	12	0.000E+00
5	5	0.000E+00
5	6	0.000E+00
5	7	0.000E+00
5	8	0.000E+00
5	9	0.000E+00
5	10	0.000E+00
5	11	0.000E+00
5	12	0.000E+00
6	6	0.000E+00
6	7	0.000E+00
6	8	0.000E+00
6	9	0.000E+00
6	10	0.000E+00
6	11	0.000E+00
6	12	0.000E+00
7	7	1.553E+01
7	8	0.000E+00
7	9	0.000E+00
7	10	0.000E+00
7	11	0.000E+00
7	12	0.000E+00
8	8	1.553E+01
8	9	0.000E+00
8	10	0.000E+00
8	11	0.000E+00
8	12	0.000E+00
9	9	0.000E+00
9	10	0.000E+00
9	11	0.000E+00
9	12	0.000E+00
10	10	0.000E+00
10	11	0.000E+00
10	12	0.000E+00
11	11	0.000E+00
11	12	0.000E+00

			SER-ESB-023-3.txt
12	12		0.000E+00
0			
24	845	856	
1	1		0.000E+00
1	2		0.000E+00
1	3		0.000E+00
1	4		0.000E+00
1	5		0.000E+00
1	6		0.000E+00
1	7		-1.663E+00
1	8		0.000E+00
1	9		0.000E+00
1	10		0.000E+00
1	11		0.000E+00
1	12		0.000E+00
2	2		0.000E+00
2	3		0.000E+00
2	4		0.000E+00
2	5		0.000E+00
2	6		0.000E+00
2	7		0.000E+00
2	8		-1.663E+00
2	9		0.000E+00
2	10		0.000E+00
2	11		0.000E+00
2	12		0.000E+00
3	3		0.000E+00
3	4		0.000E+00
3	5		0.000E+00
3	6		0.000E+00
3	7		0.000E+00
3	8		0.000E+00
3	9		0.000E+00
3	10		0.000E+00
3	11		0.000E+00
3	12		0.000E+00
4	4		0.000E+00
4	5		0.000E+00
4	6		0.000E+00
4	7		0.000E+00
4	8		0.000E+00
4	9		0.000E+00
4	10		0.000E+00
4	11		0.000E+00
4	12		0.000E+00
5	5		0.000E+00
5	6		0.000E+00
5	7		0.000E+00
5	8		0.000E+00
5	9		0.000E+00
5	10		0.000E+00
5	11		0.000E+00
5	12		0.000E+00
6	6		0.000E+00
6	7		0.000E+00
6	8		0.000E+00
6	9		0.000E+00
6	10		0.000E+00
6	11		0.000E+00
6	12		0.000E+00
7	7		1.586E+00
7	8		0.000E+00
7	9		0.000E+00

SER-ESB-023-3.txt

7	10	0.000E+00
7	11	0.000E+00
7	12	0.000E+00
8	8	1.586E+00
8	9	0.000E+00
8	10	0.000E+00
8	11	0.000E+00
8	12	0.000E+00
9	9	0.000E+00
9	10	0.000E+00
9	11	0.000E+00
9	12	0.000E+00
10	10	0.000E+00
10	11	0.000E+00
10	12	0.000E+00
11	11	0.000E+00
11	12	0.000E+00
12	12	0.000E+00
0		
25	824 846	
1	1	1.629E+01
1	2	0.000E+00
1	3	0.000E+00
1	4	0.000E+00
1	5	0.000E+00
1	6	0.000E+00
1	7	-1.422E+01
1	8	0.000E+00
1	9	0.000E+00
1	10	0.000E+00
1	11	0.000E+00
1	12	0.000E+00
2	2	1.629E+01
2	3	0.000E+00
2	4	0.000E+00
2	5	0.000E+00
2	6	0.000E+00
2	7	0.000E+00
2	8	-1.422E+01
2	9	0.000E+00
2	10	0.000E+00
2	11	0.000E+00
2	12	0.000E+00
3	3	0.000E+00
3	4	0.000E+00
3	5	0.000E+00
3	6	0.000E+00
3	7	0.000E+00
3	8	0.000E+00
3	9	0.000E+00
3	10	0.000E+00
3	11	0.000E+00
3	12	0.000E+00
4	4	0.000E+00
4	5	0.000E+00
4	6	0.000E+00
4	7	0.000E+00
4	8	0.000E+00
4	9	0.000E+00
4	10	0.000E+00
4	11	0.000E+00
4	12	0.000E+00
5	5	0.000E+00

		SER-ESB-023-3.txt
5	6	0.000E+00
5	7	0.000E+00
5	8	0.000E+00
5	9	0.000E+00
5	10	0.000E+00
5	11	0.000E+00
5	12	0.000E+00
6	6	0.000E+00
6	7	0.000E+00
6	8	0.000E+00
6	9	0.000E+00
6	10	0.000E+00
6	11	0.000E+00
6	12	0.000E+00
7	7	1.592E+01
7	8	0.000E+00
7	9	0.000E+00
7	10	0.000E+00
7	11	0.000E+00
7	12	0.000E+00
8	8	1.592E+01
8	9	0.000E+00
8	10	0.000E+00
8	11	0.000E+00
8	12	0.000E+00
9	9	0.000E+00
9	10	0.000E+00
9	11	0.000E+00
9	12	0.000E+00
10	10	0.000E+00
10	11	0.000E+00
10	12	0.000E+00
11	11	0.000E+00
11	12	0.000E+00
12	12	0.000E+00
0		
26	846 857	
1	1	0.000E+00
1	2	0.000E+00
1	3	0.000E+00
1	4	0.000E+00
1	5	0.000E+00
1	6	0.000E+00
1	7	-1.706E+00
1	8	0.000E+00
1	9	0.000E+00
1	10	0.000E+00
1	11	0.000E+00
1	12	0.000E+00
2	2	0.000E+00
2	3	0.000E+00
2	4	0.000E+00
2	5	0.000E+00
2	6	0.000E+00
2	7	0.000E+00
2	8	-1.706E+00
2	9	0.000E+00
2	10	0.000E+00
2	11	0.000E+00
2	12	0.000E+00
3	3	0.000E+00
3	4	0.000E+00
3	5	0.000E+00

		SER-ESB-023-3.txt
3	6	0.000E+00
3	7	0.000E+00
3	8	0.000E+00
3	9	0.000E+00
3	10	0.000E+00
3	11	0.000E+00
3	12	0.000E+00
4	4	0.000E+00
4	5	0.000E+00
4	6	0.000E+00
4	7	0.000E+00
4	8	0.000E+00
4	9	0.000E+00
4	10	0.000E+00
4	11	0.000E+00
4	12	0.000E+00
5	5	0.000E+00
5	6	0.000E+00
5	7	0.000E+00
5	8	0.000E+00
5	9	0.000E+00
5	10	0.000E+00
5	11	0.000E+00
5	12	0.000E+00
6	6	0.000E+00
6	7	0.000E+00
6	8	0.000E+00
6	9	0.000E+00
6	10	0.000E+00
6	11	0.000E+00
6	12	0.000E+00
7	7	1.626E+00
7	8	0.000E+00
7	9	0.000E+00
7	10	0.000E+00
7	11	0.000E+00
7	12	0.000E+00
8	8	1.626E+00
8	9	0.000E+00
8	10	0.000E+00
8	11	0.000E+00
8	12	0.000E+00
9	9	0.000E+00
9	10	0.000E+00
9	11	0.000E+00
9	12	0.000E+00
10	10	0.000E+00
10	11	0.000E+00
10	12	0.000E+00
11	11	0.000E+00
11	12	0.000E+00
12	12	0.000E+00
0		
27	825 858	
1	1	3.118E+00
1	2	0.000E+00
1	3	0.000E+00
1	4	0.000E+00
1	5	0.000E+00
1	6	0.000E+00
1	7	-1.387E+00
1	8	0.000E+00
1	9	0.000E+00

		SER-ESB-023-3.txt
1	10	0.000E+00
1	11	0.000E+00
1	12	0.000E+00
2	2	3.118E+00
2	3	0.000E+00
2	4	0.000E+00
2	5	0.000E+00
2	6	0.000E+00
2	7	0.000E+00
2	8	-1.387E+00
2	9	0.000E+00
2	10	0.000E+00
2	11	0.000E+00
2	12	0.000E+00
3	3	0.000E+00
3	4	0.000E+00
3	5	0.000E+00
3	6	0.000E+00
3	7	0.000E+00
3	8	0.000E+00
3	9	0.000E+00
3	10	0.000E+00
3	11	0.000E+00
3	12	0.000E+00
4	4	0.000E+00
4	5	0.000E+00
4	6	0.000E+00
4	7	0.000E+00
4	8	0.000E+00
4	9	0.000E+00
4	10	0.000E+00
4	11	0.000E+00
4	12	0.000E+00
5	5	0.000E+00
5	6	0.000E+00
5	7	0.000E+00
5	8	0.000E+00
5	9	0.000E+00
5	10	0.000E+00
5	11	0.000E+00
5	12	0.000E+00
6	6	0.000E+00
6	7	0.000E+00
6	8	0.000E+00
6	9	0.000E+00
6	10	0.000E+00
6	11	0.000E+00
6	12	0.000E+00
7	7	1.324E+00
7	8	0.000E+00
7	9	0.000E+00
7	10	0.000E+00
7	11	0.000E+00
7	12	0.000E+00
8	8	1.324E+00
8	9	0.000E+00
8	10	0.000E+00
8	11	0.000E+00
8	12	0.000E+00
9	9	0.000E+00
9	10	0.000E+00
9	11	0.000E+00
9	12	0.000E+00

			SER-ESB-023-3.txt
10	10		0.000E+00
10	11		0.000E+00
10	12		0.000E+00
11	11		0.000E+00
11	12		0.000E+00
12	12		0.000E+00
0			
28	826	859	
1	1		2.178E+00
1	2		0.000E+00
1	3		0.000E+00
1	4		0.000E+00
1	5		0.000E+00
1	6		0.000E+00
1	7		-8.124E-01
1	8		0.000E+00
1	9		0.000E+00
1	10		0.000E+00
1	11		0.000E+00
1	12		0.000E+00
2	2		2.178E+00
2	3		0.000E+00
2	4		0.000E+00
2	5		0.000E+00
2	6		0.000E+00
2	7		0.000E+00
2	8		-8.124E-01
2	9		0.000E+00
2	10		0.000E+00
2	11		0.000E+00
2	12		0.000E+00
3	3		0.000E+00
3	4		0.000E+00
3	5		0.000E+00
3	6		0.000E+00
3	7		0.000E+00
3	8		0.000E+00
3	9		0.000E+00
3	10		0.000E+00
3	11		0.000E+00
3	12		0.000E+00
4	4		0.000E+00
4	5		0.000E+00
4	6		0.000E+00
4	7		0.000E+00
4	8		0.000E+00
4	9		0.000E+00
4	10		0.000E+00
4	11		0.000E+00
4	12		0.000E+00
5	5		0.000E+00
5	6		0.000E+00
5	7		0.000E+00
5	8		0.000E+00
5	9		0.000E+00
5	10		0.000E+00
5	11		0.000E+00
5	12		0.000E+00
6	6		0.000E+00
6	7		0.000E+00
6	8		0.000E+00
6	9		0.000E+00
6	10		0.000E+00

SER-ESB-023-3.txt

6	11	0.000E+00
6	12	0.000E+00
7	7	7.027E-01
7	8	0.000E+00
7	9	0.000E+00
7	10	0.000E+00
7	11	0.000E+00
7	12	0.000E+00
8	8	7.027E-01
8	9	0.000E+00
8	10	0.000E+00
8	11	0.000E+00
8	12	0.000E+00
9	9	0.000E+00
9	10	0.000E+00
9	11	0.000E+00
9	12	0.000E+00
10	10	0.000E+00
10	11	0.000E+00
10	12	0.000E+00
11	11	0.000E+00
11	12	0.000E+00
12	12	0.000E+00
0		
29	827 860	
1	1	1.245E+00
1	2	0.000E+00
1	3	0.000E+00
1	4	0.000E+00
1	5	0.000E+00
1	6	0.000E+00
1	7	-2.357E-01
1	8	0.000E+00
1	9	0.000E+00
1	10	0.000E+00
1	11	0.000E+00
1	12	0.000E+00
2	2	1.245E+00
2	3	0.000E+00
2	4	0.000E+00
2	5	0.000E+00
2	6	0.000E+00
2	7	0.000E+00
2	8	-2.357E-01
2	9	0.000E+00
2	10	0.000E+00
2	11	0.000E+00
2	12	0.000E+00
3	3	0.000E+00
3	4	0.000E+00
3	5	0.000E+00
3	6	0.000E+00
3	7	0.000E+00
3	8	0.000E+00
3	9	0.000E+00
3	10	0.000E+00
3	11	0.000E+00
3	12	0.000E+00
4	4	0.000E+00
4	5	0.000E+00
4	6	0.000E+00
4	7	0.000E+00
4	8	0.000E+00

SER-ESB-023-3.txt

4	9	0.000E+00
4	10	0.000E+00
4	11	0.000E+00
4	12	0.000E+00
5	5	0.000E+00
5	6	0.000E+00
5	7	0.000E+00
5	8	0.000E+00
5	9	0.000E+00
5	10	0.000E+00
5	11	0.000E+00
5	12	0.000E+00
6	6	0.000E+00
6	7	0.000E+00
6	8	0.000E+00
6	9	0.000E+00
6	10	0.000E+00
6	11	0.000E+00
6	12	0.000E+00
7	7	7.700E-02
7	8	0.000E+00
7	9	0.000E+00
7	10	0.000E+00
7	11	0.000E+00
7	12	0.000E+00
8	8	7.700E-02
8	9	0.000E+00
8	10	0.000E+00
8	11	0.000E+00
8	12	0.000E+00
9	9	0.000E+00
9	10	0.000E+00
9	11	0.000E+00
9	12	0.000E+00
10	10	0.000E+00
10	11	0.000E+00
10	12	0.000E+00
11	11	0.000E+00
11	12	0.000E+00
12	12	0.000E+00
0		

10	1	0.00	0.00	0.00	0.000E+00	0.000E+00	0.000E+00
MASSES							
20	1	10306.80	10306.80	12954.80	3.420E+06	3.182E+06	6.570E+06
110	1	12014.90	12014.90	10757.50	3.348E+06	5.487E+06	8.790E+06
120	1	11004.40	11004.40	8351.90	2.868E+06	4.541E+06	7.374E+06
130	1	9875.20	9875.20	4787.80	3.375E+06	5.496E+06	8.824E+06
140	1	7053.40	7053.40	6242.50	3.432E+06	5.343E+06	8.720E+06
150	1	6591.70	6591.70	5858.80	3.136E+06	5.106E+06	8.192E+06
160	1	7033.30	7033.30	5600.10	3.552E+06	5.095E+06	8.830E+06
170	1	7109.10	7109.10	4249.10	3.312E+06	5.710E+06	9.590E+06
180	1	13588.70	13588.70	12691.00	4.967E+06	7.227E+06	1.227E+07
190	1	9662.60	9662.60	8928.30	5.578E+06	6.119E+06	1.156E+07
200	1	9141.40	9141.40	4500.40	3.902E+06	4.483E+06	8.822E+06
210	1	5376.90	5376.90	4777.80	1.512E+06	1.517E+06	3.001E+06
220	1	5551.70	5551.70	4031.50	1.575E+06	1.591E+06	3.134E+06
230	1	7627.00	7627.00	4061.60	1.899E+06	1.899E+06	3.773E+06
240	1	6830.30	6830.30	3383.40	1.703E+06	1.703E+06	3.389E+06
250	1	4046.90	4046.90	3314.00	1.173E+06	1.170E+06	1.723E+06
260	1	8151.70	8151.70	6041.60	2.058E+06	1.982E+06	3.995E+06
280	1	20110.30	20110.30	11660.30	3.221E+06	3.625E+06	6.060E+06
290	1	7171.10	7171.10	3815.00	1.083E+06	3.993E+05	2.278E+06
310	1	2732.90	2732.90	2325.40	1.485E+05	1.485E+05	2.853E+05

RB

				SER-ESB-023-3.txt			
330	1	3060.70	3060.70	2340.00	1.682E+05	1.683E+05	3.227E+05
350	1	5627.10	5627.10	5607.50	3.319E+05	3.320E+05	6.564E+05
701	1	2014.32	2014.32	840.21	5.668E+04	5.668E+04	1.129E+05
702	1	726.76	726.76	726.76	2.090E+04	2.090E+04	4.059E+04
703	1	709.77	709.77	706.76	2.030E+04	2.030E+04	3.958E+04
704	1	502.83	502.83	474.84	1.420E+04	1.420E+04	2.809E+04
705	1	479.84	479.84	453.84	1.360E+04	1.360E+04	2.679E+04
706	1	350.89	350.89	407.86	9.856E+03	9.856E+03	1.959E+04
707	1	119.96	119.96	119.96	1.379E+03	1.379E+03	2.679E+03
708	1	317.70	317.70	296.70	4.908E+03	4.908E+03	6.928E+03
709	1	222.93	222.93	222.93	3.949E+03	3.949E+03	4.979E+03
710	1	316.89	316.89	316.89	1.129E+03	1.129E+03	7.837E+02
711	1	454.84	454.84	454.84	1.010E+04	1.010E+04	1.160E+03
712	1	482.83	482.83	482.83	5.768E+03	5.768E+03	1.100E+04
713	1	185.93	185.93	185.93	2.129E+03	2.129E+03	4.199E+03
714	1	76.97	76.97	76.97	6.848E+02	6.848E+02	1.360E+03
715	1	107.96	107.96	107.96	9.866E+02	9.866E+02	1.890E+03
801	1	15.919	15.919	15.919	0.000	0.000	0.000
802	1	30.353	30.353	30.353	0.000	0.000	0.000
803	1	48.234	48.234	48.234	0.000	0.000	0.000
804	1	60.101	60.101	60.101	0.000	0.000	0.000
805	1	59.671	59.671	59.671	0.000	0.000	0.000
806	1	90.726	90.726	90.726	0.000	0.000	0.000
807	1	33.913	33.913	33.913	0.000	0.000	0.000
808	1	45.199	45.199	45.199	0.000	0.000	0.000
809	1	48.260	48.260	48.260	0.000	0.000	0.000
810	1	52.630	52.630	52.630	0.000	0.000	0.000
811	1	45.050	45.050	45.050	0.000	0.000	0.000
812	1	63.285	63.285	63.285	0.000	0.000	0.000
813	1	65.964	65.964	65.964	0.000	0.000	0.000
814	1	65.964	65.964	65.964	0.000	0.000	0.000
815	1	58.377	58.377	58.377	0.000	0.000	0.000
816	1	21.923	21.923	21.923	0.000	0.000	0.000
817	1	22.970	22.970	22.970	0.000	0.000	0.000
818	1	23.197	23.197	23.197	0.000	0.000	0.000
819	1	23.197	23.197	23.197	0.000	0.000	0.000
820	1	23.192	23.192	23.192	0.000	0.000	0.000
821	1	19.958	19.958	19.958	0.000	0.000	0.000
822	1	17.256	17.256	17.256	0.000	0.000	0.000
823	1	22.777	22.777	22.777	0.000	0.000	0.000
824	1	27.033	27.033	27.033	0.000	0.000	0.000
825	1	28.295	28.295	143.190	0.000	0.000	0.000
826	1	28.991	28.991	28.991	0.000	0.000	0.000
827	1	47.632	47.632	86.849	0.000	0.000	0.000
828	1	40.156	40.156	70.694	0.000	0.000	0.000
829	1	11.591	11.591	11.591	0.000	0.000	0.000
830	1	15.951	15.951	15.951	0.000	0.000	0.000
831	1	10.415	10.415	10.415	0.000	0.000	0.000
832	1	12.664	12.664	12.664	0.000	0.000	0.000
833	1	21.175	21.175	93.773	0.000	0.000	0.000
834	1	22.436	22.436	22.436	0.000	0.000	0.000
835	1	29.088	29.088	29.088	0.000	0.000	0.000
836	1	29.088	29.088	29.088	0.000	0.000	0.000
837	1	19.197	19.197	19.197	0.000	0.000	0.000
838	1	28.715	28.715	28.715	0.000	0.000	0.000
839	1	5.667	5.667	5.667	0.000	0.000	0.000
840	1	6.368	6.368	6.368	0.000	0.000	0.000
841	1	5.723	5.723	5.723	0.000	0.000	0.000
842	1	5.722	5.722	5.722	0.000	0.000	0.000
843	1	4.924	4.924	4.924	0.000	0.000	0.000
844	1	38.413	38.413	179.001	0.000	0.000	0.000
845	1	5.619	5.619	5.619	0.000	0.000	0.000
846	1	8.146	8.146	8.146	0.000	0.000	0.000

SER-ESB-023-3.txt

847	1	3.399	3.399	3.231	0.000	0.000	0.000
848	1	30.015	30.015	28.530	0.000	0.000	0.000
849	1	53.762	53.762	51.103	0.000	0.000	0.000
850	1	54.294	54.294	51.608	0.000	0.000	0.000
851	1	54.294	54.294	51.608	0.000	0.000	0.000
852	1	54.282	54.282	51.597	0.000	0.000	0.000
853	1	27.135	27.135	25.793	0.000	0.000	0.000
854	1	0.927	0.927	0.927	0.000	0.000	0.000
855	1	7.877	7.877	7.877	0.000	0.000	0.000
856	1	13.899	13.899	13.899	0.000	0.000	0.000
857	1	11.691	11.691	11.691	0.000	0.000	0.000
858	1	9.525	9.525	9.525	0.000	0.000	0.000
859	1	8.011	8.011	8.011	0.000	0.000	0.000
860	1	9.896	9.896	9.896	0.000	0.000	0.000
861	1	6.762	6.762	6.762	0.000	0.000	0.000
862	1	4.015	4.015	4.015	0.000	0.000	0.000
863	1	4.011	4.011	4.011	0.000	0.000	0.000
864	1	4.011	4.011	4.011	0.000	0.000	0.000
865	1	4.011	4.011	4.011	0.000	0.000	0.000
866	1	4.011	4.011	4.011	0.000	0.000	0.000
867	1	5.922	5.922	5.922	0.000	0.000	0.000
868	1	4.548	4.548	4.548	0.000	0.000	0.000
869	1	4.704	4.704	4.704	0.000	0.000	0.000
870	1	4.704	4.704	4.704	0.000	0.000	0.000
871	1	2.161	2.161	2.161	0.000	0.000	0.000
872	1	2.161	2.161	2.161	0.000	0.000	0.000
873	1	0.000	0.000	0.000	0.000	0.000	0.000
874	1	7.677	7.677	7.677	0.000	0.000	0.000
875	1	0.000	0.000	0.000	0.000	0.000	0.000
876	1	1.375	1.375	1.375	0.000	0.000	0.000
901	1	0.00	0.00	2997.25	0.00	0.00	0.00

RB

OSCILLATORS MASS

902	1	0.00	0.00	449.29	0.00	0.00	0.00
903	1	0.00	0.00	597.39	0.00	0.00	0.00
904	1	0.00	0.00	277.94	0.00	0.00	0.00
905	1	0.00	0.00	18.96	0.00	0.00	0.00
906	1	0.00	0.00	123.46	0.00	0.00	0.00
907	1	0.00	0.00	84.00	0.00	0.00	0.00
908	1	0.00	0.00	92.72	0.00	0.00	0.00
911	1	0.00	0.00	377.71	0.00	0.00	0.00
912	1	0.00	0.00	369.29	0.00	0.00	0.00
913	1	0.00	0.00	451.12	0.00	0.00	0.00
921	1	0.00	0.00	372.72	0.00	0.00	0.00
922	1	0.00	0.00	110.70	0.00	0.00	0.00
923	1	0.00	0.00	1121.28	0.00	0.00	0.00
924	1	0.00	0.00	611.06	0.00	0.00	0.00
925	1	0.00	0.00	477.72	0.00	0.00	0.00
926	1	0.00	0.00	283.82	0.00	0.00	0.00
927	1	0.00	0.00	830.44	0.00	0.00	0.00
931	1	0.00	0.00	1124.17	0.00	0.00	0.00
932	1	0.00	0.00	5262.37	0.00	0.00	0.00
933	1	0.00	0.00	3305.35	0.00	0.00	0.00
934	1	0.00	0.00	551.35	0.00	0.00	0.00
935	1	0.00	0.00	568.92	0.00	0.00	0.00
941	1	0.00	0.00	1130.78	0.00	0.00	0.00
942	1	0.00	0.00	491.04	0.00	0.00	0.00
951	1	0.00	0.00	1023.95	0.00	0.00	0.00
952	1	0.00	0.00	441.85	0.00	0.00	0.00
961	1	0.00	0.00	591.22	0.00	0.00	0.00
962	1	0.00	0.00	149.38	0.00	0.00	0.00
963	1	0.00	0.00	989.84	0.00	0.00	0.00
964	1	0.00	0.00	3403.00	0.00	0.00	0.00
965	1	0.00	0.00	395.29	0.00	0.00	0.00

				SER-ESB-023-3.txt			
971	1	0.00	0.00	2041.83	0.00	0.00	0.00
972	1	0.00	0.00	273.19	0.00	0.00	0.00
973	1	0.00	0.00	72.06	0.00	0.00	0.00
974	1	0.00	0.00	350.97	0.00	0.00	0.00
975	1	0.00	0.00	121.98	0.00	0.00	0.00
981	1	0.00	0.00	3981.16	0.00	0.00	0.00
982	1	0.00	0.00	5356.70	0.00	0.00	0.00
983	1	0.00	0.00	894.04	0.00	0.00	0.00
984	1	0.00	0.00	934.29	0.00	0.00	0.00
985	1	0.00	0.00	551.92	0.00	0.00	0.00
991	1	0.00	0.00	501.50	0.00	0.00	0.00
992	1	0.00	0.00	934.55	0.00	0.00	0.00
0							

SER-ESB-023-4.txt

1 1 3D RBFB SASSI MODEL										MASTER	
9010	1397	11	19	38	0	3	3				
9.810											
4.500											
1	1	1	1	1	1	1	0.00	0.00	0.00	1	NODES
9	1	1	1	1	1	1	0.00	0.00	0.00		
10	0	0	0	0	0	0	34.00	23.50	-15.50	1	
11	1	1	1	1	1	1	0.00	0.00	0.00		
14	1	1	1	1	1	1	0.00	0.00	0.00	1	
15	0	0	0	0	0	0	99.99	23.50	-15.50		
16	0	0	0	0	0	0	99.99	23.50	-15.50	1	
17	0	0	0	0	0	0	34.00	99.99	-15.50		
18	1	1	1	1	1	1	0.00	0.00	0.00	1	
19	1	1	1	1	1	1	0.00	0.00	0.00		
20	0	0	0	0	0	0	36.74	25.20	-11.50	1	
21	0	0	0	0	0	0	48.18	23.01	-11.50		
22	0	0	0	0	0	0	48.14	27.96	-11.50	1	
23	0	0	0	0	0	0	34.00	23.50	-11.50		
24	0	0	0	0	0	0	34.00	23.50	-11.50	1	
25	0	0	0	0	0	0	99.99	23.01	-11.50		
26	0	0	0	0	0	0	99.99	27.96	-11.50	1	
27	1	1	1	1	1	1	0.00	0.00	0.00		
30	1	1	1	1	1	1	0.00	0.00	0.00	1	
31	0	0	0	0	0	0	23.50	23.50	-11.50		
32	0	0	0	0	0	0	23.50	23.50	-11.50	1	
33	1	1	1	1	1	1	0.00	0.00	0.00		
34	1	1	1	1	1	1	0.00	0.00	0.00	1	
35	0	0	0	0	0	0	99.99	23.50	-11.50		
36	0	0	0	0	0	0	99.99	23.50	-11.50	1	
37	1	1	1	1	1	1	0.00	0.00	0.00		
40	1	1	1	1	1	1	0.00	0.00	0.00	1	
41	0	0	0	0	0	0	23.50	23.50	-11.50		
42	0	0	0	0	0	0	23.50	23.50	-11.50	1	
43	1	1	1	1	1	1	0.00	0.00	0.00		
44	1	1	1	1	1	1	0.00	0.00	0.00	1	
45	0	0	0	0	0	0	99.99	23.50	-11.50		
46	0	0	0	0	0	0	99.99	23.50	-11.50	1	
47	1	1	1	1	1	1	0.00	0.00	0.00		
52	1	1	1	1	1	1	0.00	0.00	0.00	1	
53	0	0	0	0	0	0	40.26	48.00	4.65		
54	0	0	0	0	0	0	30.47	48.00	9.06	1	
55	0	0	0	0	0	0	30.52	48.00	13.57		
56	0	0	0	0	0	0	29.77	48.00	17.50	1	
57	0	0	0	0	0	0	42.70	48.00	22.50		
58	0	0	0	0	0	0	27.01	48.00	27.00	1	
59	0	0	0	0	0	0	23.25	48.00	34.00		
60	0	0	0	0	0	0	23.50	43.00	52.40	1	
61	1	1	1	1	1	1	0.00	0.00	0.00		
62	1	1	1	1	1	1	0.00	0.00	0.00	1	
63	0	0	0	0	0	0	69.00	22.91	4.65		
64	0	0	0	0	0	0	69.00	23.40	9.06	1	
65	0	0	0	0	0	0	69.00	23.77	13.57		
66	0	0	0	0	0	0	69.00	23.42	17.50	1	
67	0	0	0	0	0	0	69.00	23.55	22.50		
68	0	0	0	0	0	0	69.00	22.01	27.00	1	
69	0	0	0	0	0	0	48.00	23.69	34.00		
70	0	0	0	0	0	0	48.00	23.50	52.40	1	
71	1	1	1	1	1	1	0.00	0.00	0.00		
99	1	1	1	1	1	1	0.00	0.00	0.00	1	
100	0	0	0	0	0	0	44.57	25.97	4.50		
101	0	0	0	0	0	0	42.90	24.60	4.50	1	
102	0	0	0	0	0	0	39.90	26.70	4.50		

							SER-ESB-023-4.txt		
103	0	0	0	0	0	0	53.19	28.26	4.50
104	0	0	0	0	0	0	53.03	33.74	4.50
105	0	0	0	0	0	0	99.99	24.60	4.50
106	0	0	0	0	0	0	99.99	26.70	4.50
107	1	1	1	1	1	1	0.00	0.00	0.00
108	1	1	1	1	1	1	0.00	0.00	0.00
109	1	1	1	1	1	1	0.00	0.00	0.00
110	0	0	0	0	0	0	44.81	25.66	-6.40
111	0	0	0	0	0	0	52.63	28.28	-6.40
112	0	0	0	0	0	0	53.18	33.55	-6.40
113	0	0	0	0	0	0	48.18	23.01	-6.40
114	0	0	0	0	0	0	48.14	27.96	-6.40
115	0	0	0	0	0	0	99.99	28.28	-6.40
116	0	0	0	0	0	0	99.99	33.55	-6.40
117	1	1	1	1	1	1	0.00	0.00	0.00
118	1	1	1	1	1	1	0.00	0.00	0.00
119	1	1	1	1	1	1	0.00	0.00	0.00
120	0	0	0	0	0	0	44.57	25.97	-1.00
121	0	0	0	0	0	0	53.19	28.26	-1.00
122	0	0	0	0	0	0	53.03	33.74	-1.00
123	0	0	0	0	0	0	52.63	28.28	-1.00
124	0	0	0	0	0	0	53.18	33.55	-1.00
125	0	0	0	0	0	0	99.99	28.26	-1.00
126	0	0	0	0	0	0	99.99	33.74	-1.00
127	1	1	1	1	1	1	0.00	0.00	0.00
128	1	1	1	1	1	1	0.00	0.00	0.00
129	1	1	1	1	1	1	0.00	0.00	0.00
130	0	0	0	0	0	0	40.26	22.91	4.65
131	0	0	0	0	0	0	35.69	24.66	4.65
132	0	0	0	0	0	0	33.47	25.68	4.65
133	0	0	0	0	0	0	42.90	24.60	4.65
134	0	0	0	0	0	0	39.90	26.70	4.65
135	0	0	0	0	0	0	99.99	24.66	4.65
136	0	0	0	0	0	0	99.99	25.68	4.65
137	1	1	1	1	1	1	0.00	0.00	0.00
138	1	1	1	1	1	1	0.00	0.00	0.00
139	1	1	1	1	1	1	0.00	0.00	0.00
140	0	0	0	0	0	0	30.47	23.40	9.06
141	0	0	0	0	0	0	34.75	24.03	9.06
142	0	0	0	0	0	0	33.23	25.50	9.06
143	0	0	0	0	0	0	35.69	24.66	9.06
144	0	0	0	0	0	0	33.47	25.68	9.06
145	0	0	0	0	0	0	99.99	24.03	9.06
146	0	0	0	0	0	0	99.99	25.50	9.06
147	1	1	1	1	1	1	0.00	0.00	0.00
148	1	1	1	1	1	1	0.00	0.00	0.00
149	1	1	1	1	1	1	0.00	0.00	0.00
150	0	0	0	0	0	0	30.52	23.77	13.57
151	0	0	0	0	0	0	34.75	24.30	13.57
152	0	0	0	0	0	0	33.22	25.64	13.57
153	0	0	0	0	0	0	34.75	24.03	13.57
154	0	0	0	0	0	0	33.23	25.50	13.57
155	0	0	0	0	0	0	99.99	24.30	13.57
156	0	0	0	0	0	0	99.99	25.64	13.57
157	1	1	1	1	1	1	0.00	0.00	0.00
158	1	1	1	1	1	1	0.00	0.00	0.00
159	1	1	1	1	1	1	0.00	0.00	0.00
160	0	0	0	0	0	0	29.77	23.42	17.50
161	0	0	0	0	0	0	39.96	24.30	17.50
162	0	0	0	0	0	0	40.13	26.03	17.50
163	0	0	0	0	0	0	34.75	24.30	17.50
164	0	0	0	0	0	0	33.22	25.64	17.50
165	0	0	0	0	0	0	99.99	24.30	17.50

							SER-ESB-023-4.txt		
166	0	0	0	0	0	0	99.99	26.03	17.50
167	1	1	1	1	1	1	0.00	0.00	0.00
168	1	1	1	1	1	1	0.00	0.00	0.00
169	1	1	1	1	1	1	0.00	0.00	0.00
170	0	0	0	0	0	0	42.70	23.55	22.50
171	0	0	0	0	0	0	32.26	23.48	22.50
172	0	0	0	0	0	0	36.69	26.08	22.50
173	0	0	0	0	0	0	39.96	24.30	22.50
174	0	0	0	0	0	0	40.13	26.03	22.50
175	0	0	0	0	0	0	99.99	23.48	22.50
176	0	0	0	0	0	0	99.99	26.08	22.50
177	1	1	1	1	1	1	0.00	0.00	0.00
178	1	1	1	1	1	1	0.00	0.00	0.00
179	1	1	1	1	1	1	0.00	0.00	0.00
180	0	0	0	0	0	0	27.01	22.01	27.00
181	0	0	0	0	0	0	23.50	23.25	27.00
182	0	0	0	0	0	0	23.50	23.38	27.00
183	0	0	0	0	0	0	32.26	23.48	27.00
184	0	0	0	0	0	0	36.69	26.08	27.00
185	0	0	0	0	0	0	99.99	23.25	27.00
186	0	0	0	0	0	0	99.99	23.38	27.00
187	1	1	1	1	1	1	0.00	0.00	0.00
188	1	1	1	1	1	1	0.00	0.00	0.00
189	1	1	1	1	1	1	0.00	0.00	0.00
190	0	0	0	0	0	0	23.25	23.69	34.00
191	0	0	0	0	0	0	23.50	24.44	34.00
192	0	0	0	0	0	0	23.50	23.69	34.00
193	0	0	0	0	0	0	23.50	23.25	34.00
194	0	0	0	0	0	0	23.50	23.38	34.00
195	0	0	0	0	0	0	99.99	24.44	34.00
196	0	0	0	0	0	0	99.99	23.69	34.00
197	1	1	1	1	1	1	0.00	0.00	0.00
198	1	1	1	1	1	1	0.00	0.00	0.00
199	1	1	1	1	1	1	0.00	0.00	0.00
200	0	0	0	0	0	0	23.50	23.50	52.40
201	1	1	1	1	1	1	0.00	0.00	0.00
202	1	1	1	1	1	1	0.00	0.00	0.00
203	0	0	0	0	0	0	23.50	24.44	52.40
204	0	0	0	0	0	0	23.50	23.69	52.40
205	0	0	0	0	0	0	99.99	23.50	52.40
206	1	1	1	1	1	1	0.00	0.00	0.00
207	1	1	1	1	1	1	0.00	0.00	0.00
208	1	1	1	1	1	1	0.00	0.00	0.00
209	1	1	1	1	1	1	0.00	0.00	0.00
210	0	0	0	0	0	0	23.83	23.52	-6.40
211	0	0	0	0	0	0	23.50	23.50	-6.40
212	0	0	0	0	0	0	23.50	23.50	-6.40
213	0	0	0	0	0	0	23.50	23.50	-6.40
214	0	0	0	0	0	0	23.50	23.50	-6.40
215	0	0	0	0	0	0	99.99	23.50	-6.40
216	0	0	0	0	0	0	99.99	23.50	-6.40
217	1	1	1	1	1	1	0.00	0.00	0.00
218	1	1	1	1	1	1	0.00	0.00	0.00
219	1	1	1	1	1	1	0.00	0.00	0.00
220	0	0	0	0	0	0	23.30	23.24	-1.00
221	0	0	0	0	0	0	23.50	23.50	-1.00
222	0	0	0	0	0	0	23.50	23.50	-1.00
223	0	0	0	0	0	0	23.50	23.50	-1.00
224	0	0	0	0	0	0	23.50	23.50	-1.00
225	0	0	0	0	0	0	99.99	23.50	-1.00
226	0	0	0	0	0	0	99.99	23.50	-1.00
227	1	1	1	1	1	1	0.00	0.00	0.00
228	1	1	1	1	1	1	0.00	0.00	0.00

						SER-ESB-023-4.txt			
229	1	1	1	1	1	1	0.00	0.00	0.00
230	0	0	0	0	0	0	23.50	23.50	4.65
231	1	1	1	1	1	1	0.00	0.00	0.00
232	1	1	1	1	1	1	0.00	0.00	0.00
233	1	1	1	1	1	1	0.00	0.00	0.00
234	1	1	1	1	1	1	0.00	0.00	0.00
235	0	0	0	0	0	0	99.99	23.50	4.65
236	0	0	0	0	0	0	99.99	23.50	4.65
237	0	0	0	0	0	0	23.00	23.00	4.65
238	1	1	1	1	1	1	0.00	0.00	0.00
239	1	1	1	1	1	1	0.00	0.00	0.00
240	0	0	0	0	0	0	23.50	23.50	9.06
241	1	1	1	1	1	1	0.00	0.00	0.00
242	1	1	1	1	1	1	0.00	0.00	0.00
243	1	1	1	1	1	1	0.00	0.00	0.00
244	1	1	1	1	1	1	0.00	0.00	0.00
245	0	0	0	0	0	0	99.99	23.50	9.06
246	0	0	0	0	0	0	99.99	23.50	9.06
247	1	1	1	1	1	1	0.00	0.00	0.00
248	1	1	1	1	1	1	0.00	0.00	0.00
249	1	1	1	1	1	1	0.00	0.00	0.00
250	0	0	0	0	0	0	23.44	23.48	13.57
251	0	0	0	0	0	0	23.50	23.50	13.57
252	0	0	0	0	0	0	23.50	23.50	13.57
253	0	0	0	0	0	0	23.50	23.50	13.57
254	0	0	0	0	0	0	23.50	23.50	13.57
255	0	0	0	0	0	0	99.99	23.50	13.57
256	0	0	0	0	0	0	99.99	23.50	13.57
257	1	1	1	1	1	1	0.00	0.00	0.00
258	1	1	1	1	1	1	0.00	0.00	0.00
259	1	1	1	1	1	1	0.00	0.00	0.00
260	0	0	0	0	0	0	24.91	23.52	17.50
261	0	0	0	0	0	0	23.50	23.50	17.50
262	0	0	0	0	0	0	23.50	23.50	17.50
263	0	0	0	0	0	0	23.50	23.50	17.50
264	0	0	0	0	0	0	23.50	23.50	17.50
265	0	0	0	0	0	0	99.99	23.50	17.50
266	0	0	0	0	0	0	99.99	23.50	17.50
267	1	1	1	1	1	1	0.00	0.00	0.00
279	1	1	1	1	1	1	0.00	0.00	0.00
280	0	0	0	0	0	0	25.17	23.52	27.00
281	0	0	0	0	0	0	23.50	23.50	27.00
282	0	0	0	0	0	0	23.50	23.50	27.00
283	0	0	0	0	0	0	23.50	23.50	27.00
284	0	0	0	0	0	0	23.50	23.50	27.00
285	0	0	0	0	0	0	99.99	23.50	27.00
286	0	0	0	0	0	0	99.99	23.50	27.00
287	1	1	1	1	1	1	0.00	0.00	0.00
288	1	1	1	1	1	1	0.00	0.00	0.00
289	1	1	1	1	1	1	0.00	0.00	0.00
290	0	0	0	0	0	0	23.34	23.48	34.00
291	1	1	1	1	1	1	0.00	0.00	0.00
292	1	1	1	1	1	1	0.00	0.00	0.00
293	0	0	0	0	0	0	23.50	23.50	34.00
294	0	0	0	0	0	0	23.50	23.50	34.00
295	0	0	0	0	0	0	99.99	23.48	34.00
296	1	1	1	1	1	1	0.00	0.00	0.00
309	1	1	1	1	1	1	0.00	0.00	0.00
310	0	0	0	0	0	0	23.48	23.50	-6.40
311	0	0	0	0	0	0	23.50	23.50	-6.40
312	0	0	0	0	0	0	23.50	23.50	-6.40
313	0	0	0	0	0	0	23.50	23.50	-6.40
314	0	0	0	0	0	0	23.50	23.50	-6.40

							SER-ESB-023-4.txt			
315	0	0	0	0	0	0	99.99	23.50	-6.40	
316	0	0	0	0	0	0	99.99	23.50	-6.40	
317	0	0	0	0	0	0	99.99	0.00	-6.40	
318	1	1	1	1	1	1	0.00	0.00	0.00	
319	1	1	1	1	1	1	0.00	0.00	0.00	
320	0	0	0	0	0	0	23.48	23.50	-2.753	
321	0	0	0	0	0	0	23.50	23.50	-2.753	
322	0	0	0	0	0	0	23.50	23.50	-2.753	
323	0	0	0	0	0	0	23.50	23.50	-2.753	
324	0	0	0	0	0	0	23.50	23.50	-2.753	
325	0	0	0	0	0	0	99.99	23.50	-2.753	
326	0	0	0	0	0	0	99.99	23.50	-2.753	
327	0	0	0	0	0	0	99.99	0.00	-2.753	
328	1	1	1	1	1	1	0.00	0.00	0.00	
329	1	1	1	1	1	1	0.00	0.00	0.00	
330	0	0	0	0	0	0	23.50	23.50	-1.00	
331	1	1	1	1	1	1	0.00	0.00	0.00	
332	1	1	1	1	1	1	0.00	0.00	0.00	
333	1	1	1	1	1	1	0.00	0.00	0.00	
334	1	1	1	1	1	1	0.00	0.00	0.00	
335	0	0	0	0	0	0	99.99	23.50	-1.00	
336	0	0	0	0	0	0	99.99	23.50	-1.00	
337	1	1	1	1	1	1	0.00	0.00	0.00	
338	1	1	1	1	1	1	0.00	0.00	0.00	
339	1	1	1	1	1	1	0.00	0.00	0.00	
340	0	0	0	0	0	0	23.50	23.50	2.42	
341	1	1	1	1	1	1	0.00	0.00	0.00	
342	1	1	1	1	1	1	0.00	0.00	0.00	
343	1	1	1	1	1	1	0.00	0.00	0.00	
344	1	1	1	1	1	1	0.00	0.00	0.00	
345	0	0	0	0	0	0	99.99	23.50	2.42	
346	0	0	0	0	0	0	99.99	23.50	2.42	
347	1	1	1	1	1	1	0.00	0.00	0.00	
348	1	1	1	1	1	1	0.00	0.00	0.00	
349	1	1	1	1	1	1	0.00	0.00	0.00	
350	0	0	0	0	0	0	23.50	23.50	4.65	
351	1	1	1	1	1	1	0.00	0.00	0.00	
352	1	1	1	1	1	1	0.00	0.00	0.00	
353	1	1	1	1	1	1	0.00	0.00	0.00	
354	1	1	1	1	1	1	0.00	0.00	0.00	
355	0	0	0	0	0	0	99.99	23.50	4.65	
356	1	1	1	1	1	1	0.00	0.00	0.00	
700	1	1	1	1	1	1	0.00	0.00	0.00	1
701	0	0	0	0	0	0	23.50	23.50	17.50	
702	0	0	0	0	0	0	23.50	23.50	14.50	
703	0	0	0	0	0	0	23.50	23.50	11.50	
704	0	0	0	0	0	0	23.50	23.50	8.50	
705	0	0	0	0	0	0	23.50	23.50	7.46	
706	0	0	0	0	0	0	23.50	23.50	4.65	
707	0	0	0	0	0	0	23.50	23.50	24.18	
708	0	0	0	0	0	0	23.50	23.50	20.20	
709	0	0	0	0	0	0	23.50	23.50	15.78	
710	0	0	0	0	0	0	23.50	23.50	11.35	
711	0	0	0	0	0	0	23.50	23.50	7.46	
712	0	0	0	0	0	0	23.50	23.50	4.65	
713	0	0	0	0	0	0	23.50	23.50	2.42	
714	0	0	0	0	0	0	23.50	23.50	1.96	
715	0	0	0	0	0	0	23.50	23.50	-0.80	
716	1	1	1	1	1	1	0.00	0.00	0.00	
720	1	1	1	1	1	1	0.00	0.00	0.00	1
721	0	0	0	0	0	0	23.00	23.00	7.46	
722	0	0	0	0	0	0	23.00	23.00	4.65	
723	1	1	1	1	1	1	0.00	0.00	0.00	

							SER-ESB-023-4.txt				
798	1	1	1	1	1	1	0.00	0.00	0.00	1	
799	0	0	0	0	0	0	99.99	23.50	-0.80		
800	1	1	1	1	1	1	0.00	0.00	0.00		
898	1	1	1	1	1	1	0.00	0.00	0.0000	1	
899	0	0	0	0	0	0	99.99	23.50	-4.2237		
900	1	1	1	1	1	1	0.00	0.00	0.00		
1000	1	1	1	1	1	1	0.00	0.00	0.00	1	
1001	0	0	0	0	0	0	-1.00	48.00	4.50		
1002	0	0	0	0	0	0	2.88	48.00	4.50		
1003	0	0	0	0	0	0	6.76	48.00	4.50		
1004	0	0	0	0	0	0	10.64	48.00	4.50		
1005	0	0	0	0	0	0	14.52	48.00	4.50		
1006	0	0	0	0	0	0	18.40	48.00	4.50		
1007	0	0	0	0	0	0	22.28	48.00	4.50		
1008	0	0	0	0	0	0	26.16	48.00	4.50		
1009	0	0	0	0	0	0	30.04	48.00	4.50		
1010	0	0	0	0	0	0	33.92	48.00	4.50		
1011	0	0	0	0	0	0	37.80	48.00	4.50		
1012	0	0	0	0	0	0	41.70	48.00	4.50		
1013	0	0	0	0	0	0	45.60	48.00	4.50		
1014	0	0	0	0	0	0	49.50	48.00	4.50		
1015	0	0	0	0	0	0	53.40	48.00	4.50		
1016	0	0	0	0	0	0	57.30	48.00	4.50		
1017	0	0	0	0	0	0	61.20	48.00	4.50		
1018	0	0	0	0	0	0	65.10	48.00	4.50		
1019	0	0	0	0	0	0	69.00	48.00	4.50		
1020	0	0	0	0	0	0	69.00	43.91	4.50		
1021	0	0	0	0	0	0	69.00	39.82	4.50		
1022	0	0	0	0	0	0	69.00	35.74	4.50		
1023	0	0	0	0	0	0	69.00	31.66	4.50		
1024	0	0	0	0	0	0	69.00	27.58	4.50		
1025	0	0	0	0	0	0	69.00	23.50	4.50		
1026	0	0	0	0	0	0	69.00	19.42	4.50		
1027	0	0	0	0	0	0	69.00	15.34	4.50		
1028	0	0	0	0	0	0	69.00	11.26	4.50		
1029	0	0	0	0	0	0	69.00	7.18	4.50		
1030	0	0	0	0	0	0	69.00	3.09	4.50		
1031	0	0	0	0	0	0	69.00	-1.00	4.50		
1032	0	0	0	0	0	0	65.10	-1.00	4.50		
1033	0	0	0	0	0	0	61.20	-1.00	4.50		
1034	0	0	0	0	0	0	57.30	-1.00	4.50		
1035	0	0	0	0	0	0	53.40	-1.00	4.50		
1036	0	0	0	0	0	0	49.50	-1.00	4.50		
1037	0	0	0	0	0	0	45.60	-1.00	4.50		
1038	0	0	0	0	0	0	41.70	-1.00	4.50		
1039	0	0	0	0	0	0	37.80	-1.00	4.50		
1040	0	0	0	0	0	0	33.92	-1.00	4.50		
1041	0	0	0	0	0	0	30.04	-1.00	4.50		
1042	0	0	0	0	0	0	26.16	-1.00	4.50		
1043	0	0	0	0	0	0	22.28	-1.00	4.50		
1044	0	0	0	0	0	0	18.40	-1.00	4.50		
1045	0	0	0	0	0	0	14.52	-1.00	4.50		
1046	0	0	0	0	0	0	10.64	-1.00	4.50		
1047	0	0	0	0	0	0	6.76	-1.00	4.50		
1048	0	0	0	0	0	0	2.88	-1.00	4.50		
1049	0	0	0	0	0	0	-1.00	-1.00	4.50		
1050	0	0	0	0	0	0	-1.00	3.09	4.50		
1051	0	0	0	0	0	0	-1.00	7.18	4.50		
1052	0	0	0	0	0	0	-1.00	11.26	4.50		
1053	0	0	0	0	0	0	-1.00	15.34	4.50		
1054	0	0	0	0	0	0	-1.00	19.42	4.50		
1055	0	0	0	0	0	0	-1.00	23.50	4.50		
1056	0	0	0	0	0	0	-1.00	27.58	4.50		

							SER-ESB-023-4.txt		
1057	0	0	0	0	0	0	-1.00	31.66	4.50
1058	0	0	0	0	0	0	-1.00	35.74	4.50
1059	0	0	0	0	0	0	-1.00	39.82	4.50
1060	0	0	0	0	0	0	-1.00	43.91	4.50
1061	0	0	0	0	0	0	-1.00	48.00	3.40
1062	0	0	0	0	0	0	2.88	48.00	3.40
1063	0	0	0	0	0	0	6.76	48.00	3.40
1064	0	0	0	0	0	0	10.64	48.00	3.40
1065	0	0	0	0	0	0	14.52	48.00	3.40
1066	0	0	0	0	0	0	18.40	48.00	3.40
1067	0	0	0	0	0	0	22.28	48.00	3.40
1068	0	0	0	0	0	0	26.16	48.00	3.40
1069	0	0	0	0	0	0	30.04	48.00	3.40
1070	0	0	0	0	0	0	33.92	48.00	3.40
1071	0	0	0	0	0	0	37.80	48.00	3.40
1072	0	0	0	0	0	0	41.70	48.00	3.40
1073	0	0	0	0	0	0	45.60	48.00	3.40
1074	0	0	0	0	0	0	49.50	48.00	3.40
1075	0	0	0	0	0	0	53.40	48.00	3.40
1076	0	0	0	0	0	0	57.30	48.00	3.40
1077	0	0	0	0	0	0	61.20	48.00	3.40
1078	0	0	0	0	0	0	65.10	48.00	3.40
1079	0	0	0	0	0	0	69.00	48.00	3.40
1080	0	0	0	0	0	0	69.00	43.91	3.40
1081	0	0	0	0	0	0	69.00	39.82	3.40
1082	0	0	0	0	0	0	69.00	35.74	3.40
1083	0	0	0	0	0	0	69.00	31.66	3.40
1084	0	0	0	0	0	0	69.00	27.58	3.40
1085	0	0	0	0	0	0	69.00	23.50	3.40
1086	0	0	0	0	0	0	69.00	19.42	3.40
1087	0	0	0	0	0	0	69.00	15.34	3.40
1088	0	0	0	0	0	0	69.00	11.26	3.40
1089	0	0	0	0	0	0	69.00	7.18	3.40
1090	0	0	0	0	0	0	69.00	3.09	3.40
1091	0	0	0	0	0	0	69.00	-1.00	3.40
1092	0	0	0	0	0	0	65.10	-1.00	3.40
1093	0	0	0	0	0	0	61.20	-1.00	3.40
1094	0	0	0	0	0	0	57.30	-1.00	3.40
1095	0	0	0	0	0	0	53.40	-1.00	3.40
1096	0	0	0	0	0	0	49.50	-1.00	3.40
1097	0	0	0	0	0	0	45.60	-1.00	3.40
1098	0	0	0	0	0	0	41.70	-1.00	3.40
1099	0	0	0	0	0	0	37.80	-1.00	3.40
1100	0	0	0	0	0	0	33.92	-1.00	3.40
1101	0	0	0	0	0	0	30.04	-1.00	3.40
1102	0	0	0	0	0	0	26.16	-1.00	3.40
1103	0	0	0	0	0	0	22.28	-1.00	3.40
1104	0	0	0	0	0	0	18.40	-1.00	3.40
1105	0	0	0	0	0	0	14.52	-1.00	3.40
1106	0	0	0	0	0	0	10.64	-1.00	3.40
1107	0	0	0	0	0	0	6.76	-1.00	3.40
1108	0	0	0	0	0	0	2.88	-1.00	3.40
1109	0	0	0	0	0	0	-1.00	-1.00	3.40
1110	0	0	0	0	0	0	-1.00	3.09	3.40
1111	0	0	0	0	0	0	-1.00	7.18	3.40
1112	0	0	0	0	0	0	-1.00	11.26	3.40
1113	0	0	0	0	0	0	-1.00	15.34	3.40
1114	0	0	0	0	0	0	-1.00	19.42	3.40
1115	0	0	0	0	0	0	-1.00	23.50	3.40
1116	0	0	0	0	0	0	-1.00	27.58	3.40
1117	0	0	0	0	0	0	-1.00	31.66	3.40
1118	0	0	0	0	0	0	-1.00	35.74	3.40
1119	0	0	0	0	0	0	-1.00	39.82	3.40

							SER-ESB-023-4.txt		
1120	0	0	0	0	0	0	-1.00	43.91	3.40
1121	0	0	0	0	0	0	-1.00	48.00	2.30
1122	0	0	0	0	0	0	2.88	48.00	2.30
1123	0	0	0	0	0	0	6.76	48.00	2.30
1124	0	0	0	0	0	0	10.64	48.00	2.30
1125	0	0	0	0	0	0	14.52	48.00	2.30
1126	0	0	0	0	0	0	18.40	48.00	2.30
1127	0	0	0	0	0	0	22.28	48.00	2.30
1128	0	0	0	0	0	0	26.16	48.00	2.30
1129	0	0	0	0	0	0	30.04	48.00	2.30
1130	0	0	0	0	0	0	33.92	48.00	2.30
1131	0	0	0	0	0	0	37.80	48.00	2.30
1132	0	0	0	0	0	0	41.70	48.00	2.30
1133	0	0	0	0	0	0	45.60	48.00	2.30
1134	0	0	0	0	0	0	49.50	48.00	2.30
1135	0	0	0	0	0	0	53.40	48.00	2.30
1136	0	0	0	0	0	0	57.30	48.00	2.30
1137	0	0	0	0	0	0	61.20	48.00	2.30
1138	0	0	0	0	0	0	65.10	48.00	2.30
1139	0	0	0	0	0	0	69.00	48.00	2.30
1140	0	0	0	0	0	0	69.00	43.91	2.30
1141	0	0	0	0	0	0	69.00	39.82	2.30
1142	0	0	0	0	0	0	69.00	35.74	2.30
1143	0	0	0	0	0	0	69.00	31.66	2.30
1144	0	0	0	0	0	0	69.00	27.58	2.30
1145	0	0	0	0	0	0	69.00	23.50	2.30
1146	0	0	0	0	0	0	69.00	19.42	2.30
1147	0	0	0	0	0	0	69.00	15.34	2.30
1148	0	0	0	0	0	0	69.00	11.26	2.30
1149	0	0	0	0	0	0	69.00	7.18	2.30
1150	0	0	0	0	0	0	69.00	3.09	2.30
1151	0	0	0	0	0	0	69.00	-1.00	2.30
1152	0	0	0	0	0	0	65.10	-1.00	2.30
1153	0	0	0	0	0	0	61.20	-1.00	2.30
1154	0	0	0	0	0	0	57.30	-1.00	2.30
1155	0	0	0	0	0	0	53.40	-1.00	2.30
1156	0	0	0	0	0	0	49.50	-1.00	2.30
1157	0	0	0	0	0	0	45.60	-1.00	2.30
1158	0	0	0	0	0	0	41.70	-1.00	2.30
1159	0	0	0	0	0	0	37.80	-1.00	2.30
1160	0	0	0	0	0	0	33.92	-1.00	2.30
1161	0	0	0	0	0	0	30.04	-1.00	2.30
1162	0	0	0	0	0	0	26.16	-1.00	2.30
1163	0	0	0	0	0	0	22.28	-1.00	2.30
1164	0	0	0	0	0	0	18.40	-1.00	2.30
1165	0	0	0	0	0	0	14.52	-1.00	2.30
1166	0	0	0	0	0	0	10.64	-1.00	2.30
1167	0	0	0	0	0	0	6.76	-1.00	2.30
1168	0	0	0	0	0	0	2.88	-1.00	2.30
1169	0	0	0	0	0	0	-1.00	-1.00	2.30
1170	0	0	0	0	0	0	-1.00	3.09	2.30
1171	0	0	0	0	0	0	-1.00	7.18	2.30
1172	0	0	0	0	0	0	-1.00	11.26	2.30
1173	0	0	0	0	0	0	-1.00	15.34	2.30
1174	0	0	0	0	0	0	-1.00	19.42	2.30
1175	0	0	0	0	0	0	-1.00	23.50	2.30
1176	0	0	0	0	0	0	-1.00	27.58	2.30
1177	0	0	0	0	0	0	-1.00	31.66	2.30
1178	0	0	0	0	0	0	-1.00	35.74	2.30
1179	0	0	0	0	0	0	-1.00	39.82	2.30
1180	0	0	0	0	0	0	-1.00	43.91	2.30
1181	0	0	0	0	0	0	-1.00	48.00	1.20
1182	0	0	0	0	0	0	2.88	48.00	1.20

SER-ESB-023-4.txt

1183	0	0	0	0	0	0	6.76	48.00	1.20
1184	0	0	0	0	0	0	10.64	48.00	1.20
1185	0	0	0	0	0	0	14.52	48.00	1.20
1186	0	0	0	0	0	0	18.40	48.00	1.20
1187	0	0	0	0	0	0	22.28	48.00	1.20
1188	0	0	0	0	0	0	26.16	48.00	1.20
1189	0	0	0	0	0	0	30.04	48.00	1.20
1190	0	0	0	0	0	0	33.92	48.00	1.20
1191	0	0	0	0	0	0	37.80	48.00	1.20
1192	0	0	0	0	0	0	41.70	48.00	1.20
1193	0	0	0	0	0	0	45.60	48.00	1.20
1194	0	0	0	0	0	0	49.50	48.00	1.20
1195	0	0	0	0	0	0	53.40	48.00	1.20
1196	0	0	0	0	0	0	57.30	48.00	1.20
1197	0	0	0	0	0	0	61.20	48.00	1.20
1198	0	0	0	0	0	0	65.10	48.00	1.20
1199	0	0	0	0	0	0	69.00	48.00	1.20
1200	0	0	0	0	0	0	69.00	43.91	1.20
1201	0	0	0	0	0	0	69.00	39.82	1.20
1202	0	0	0	0	0	0	69.00	35.74	1.20
1203	0	0	0	0	0	0	69.00	31.66	1.20
1204	0	0	0	0	0	0	69.00	27.58	1.20
1205	0	0	0	0	0	0	69.00	23.50	1.20
1206	0	0	0	0	0	0	69.00	19.42	1.20
1207	0	0	0	0	0	0	69.00	15.34	1.20
1208	0	0	0	0	0	0	69.00	11.26	1.20
1209	0	0	0	0	0	0	69.00	7.18	1.20
1210	0	0	0	0	0	0	69.00	3.09	1.20
1211	0	0	0	0	0	0	69.00	-1.00	1.20
1212	0	0	0	0	0	0	65.10	-1.00	1.20
1213	0	0	0	0	0	0	61.20	-1.00	1.20
1214	0	0	0	0	0	0	57.30	-1.00	1.20
1215	0	0	0	0	0	0	53.40	-1.00	1.20
1216	0	0	0	0	0	0	49.50	-1.00	1.20
1217	0	0	0	0	0	0	45.60	-1.00	1.20
1218	0	0	0	0	0	0	41.70	-1.00	1.20
1219	0	0	0	0	0	0	37.80	-1.00	1.20
1220	0	0	0	0	0	0	33.92	-1.00	1.20
1221	0	0	0	0	0	0	30.04	-1.00	1.20
1222	0	0	0	0	0	0	26.16	-1.00	1.20
1223	0	0	0	0	0	0	22.28	-1.00	1.20
1224	0	0	0	0	0	0	18.40	-1.00	1.20
1225	0	0	0	0	0	0	14.52	-1.00	1.20
1226	0	0	0	0	0	0	10.64	-1.00	1.20
1227	0	0	0	0	0	0	6.76	-1.00	1.20
1228	0	0	0	0	0	0	2.88	-1.00	1.20
1229	0	0	0	0	0	0	-1.00	-1.00	1.20
1230	0	0	0	0	0	0	-1.00	3.09	1.20
1231	0	0	0	0	0	0	-1.00	7.18	1.20
1232	0	0	0	0	0	0	-1.00	11.26	1.20
1233	0	0	0	0	0	0	-1.00	15.34	1.20
1234	0	0	0	0	0	0	-1.00	19.42	1.20
1235	0	0	0	0	0	0	-1.00	23.50	1.20
1236	0	0	0	0	0	0	-1.00	27.58	1.20
1237	0	0	0	0	0	0	-1.00	31.66	1.20
1238	0	0	0	0	0	0	-1.00	35.74	1.20
1239	0	0	0	0	0	0	-1.00	39.82	1.20
1240	0	0	0	0	0	0	-1.00	43.91	1.20
1241	0	0	0	0	0	0	-1.00	48.00	0.10
1242	0	0	0	0	0	0	2.88	48.00	0.10
1243	0	0	0	0	0	0	6.76	48.00	0.10
1244	0	0	0	0	0	0	10.64	48.00	0.10
1245	0	0	0	0	0	0	14.52	48.00	0.10

SER-ESB-023-4.txt

1246	0	0	0	0	0	0	18.40	48.00	0.10
1247	0	0	0	0	0	0	22.28	48.00	0.10
1248	0	0	0	0	0	0	26.16	48.00	0.10
1249	0	0	0	0	0	0	30.04	48.00	0.10
1250	0	0	0	0	0	0	33.92	48.00	0.10
1251	0	0	0	0	0	0	37.80	48.00	0.10
1252	0	0	0	0	0	0	41.70	48.00	0.10
1253	0	0	0	0	0	0	45.60	48.00	0.10
1254	0	0	0	0	0	0	49.50	48.00	0.10
1255	0	0	0	0	0	0	53.40	48.00	0.10
1256	0	0	0	0	0	0	57.30	48.00	0.10
1257	0	0	0	0	0	0	61.20	48.00	0.10
1258	0	0	0	0	0	0	65.10	48.00	0.10
1259	0	0	0	0	0	0	69.00	48.00	0.10
1260	0	0	0	0	0	0	69.00	43.91	0.10
1261	0	0	0	0	0	0	69.00	39.82	0.10
1262	0	0	0	0	0	0	69.00	35.74	0.10
1263	0	0	0	0	0	0	69.00	31.66	0.10
1264	0	0	0	0	0	0	69.00	27.58	0.10
1265	0	0	0	0	0	0	69.00	23.50	0.10
1266	0	0	0	0	0	0	69.00	19.42	0.10
1267	0	0	0	0	0	0	69.00	15.34	0.10
1268	0	0	0	0	0	0	69.00	11.26	0.10
1269	0	0	0	0	0	0	69.00	7.18	0.10
1270	0	0	0	0	0	0	69.00	3.09	0.10
1271	0	0	0	0	0	0	69.00	-1.00	0.10
1272	0	0	0	0	0	0	65.10	-1.00	0.10
1273	0	0	0	0	0	0	61.20	-1.00	0.10
1274	0	0	0	0	0	0	57.30	-1.00	0.10
1275	0	0	0	0	0	0	53.40	-1.00	0.10
1276	0	0	0	0	0	0	49.50	-1.00	0.10
1277	0	0	0	0	0	0	45.60	-1.00	0.10
1278	0	0	0	0	0	0	41.70	-1.00	0.10
1279	0	0	0	0	0	0	37.80	-1.00	0.10
1280	0	0	0	0	0	0	33.92	-1.00	0.10
1281	0	0	0	0	0	0	30.04	-1.00	0.10
1282	0	0	0	0	0	0	26.16	-1.00	0.10
1283	0	0	0	0	0	0	22.28	-1.00	0.10
1284	0	0	0	0	0	0	18.40	-1.00	0.10
1285	0	0	0	0	0	0	14.52	-1.00	0.10
1286	0	0	0	0	0	0	10.64	-1.00	0.10
1287	0	0	0	0	0	0	6.76	-1.00	0.10
1288	0	0	0	0	0	0	2.88	-1.00	0.10
1289	0	0	0	0	0	0	-1.00	-1.00	0.10
1290	0	0	0	0	0	0	-1.00	3.09	0.10
1291	0	0	0	0	0	0	-1.00	7.18	0.10
1292	0	0	0	0	0	0	-1.00	11.26	0.10
1293	0	0	0	0	0	0	-1.00	15.34	0.10
1294	0	0	0	0	0	0	-1.00	19.42	0.10
1295	0	0	0	0	0	0	-1.00	23.50	0.10
1296	0	0	0	0	0	0	-1.00	27.58	0.10
1297	0	0	0	0	0	0	-1.00	31.66	0.10
1298	0	0	0	0	0	0	-1.00	35.74	0.10
1299	0	0	0	0	0	0	-1.00	39.82	0.10
1300	0	0	0	0	0	0	-1.00	43.91	0.10
1301	0	0	0	0	0	0	-1.00	48.00	-1.00
1302	0	0	0	0	0	0	2.88	48.00	-1.00
1303	0	0	0	0	0	0	6.76	48.00	-1.00
1304	0	0	0	0	0	0	10.64	48.00	-1.00
1305	0	0	0	0	0	0	14.52	48.00	-1.00
1306	0	0	0	0	0	0	18.40	48.00	-1.00
1307	0	0	0	0	0	0	22.28	48.00	-1.00
1308	0	0	0	0	0	0	26.16	48.00	-1.00

							SER-ESB-023-4.txt		
1309	0	0	0	0	0	0	30.04	48.00	-1.00
1310	0	0	0	0	0	0	33.92	48.00	-1.00
1311	0	0	0	0	0	0	37.80	48.00	-1.00
1312	0	0	0	0	0	0	41.70	48.00	-1.00
1313	0	0	0	0	0	0	45.60	48.00	-1.00
1314	0	0	0	0	0	0	49.50	48.00	-1.00
1315	0	0	0	0	0	0	53.40	48.00	-1.00
1316	0	0	0	0	0	0	57.30	48.00	-1.00
1317	0	0	0	0	0	0	61.20	48.00	-1.00
1318	0	0	0	0	0	0	65.10	48.00	-1.00
1319	0	0	0	0	0	0	69.00	48.00	-1.00
1320	0	0	0	0	0	0	69.00	43.91	-1.00
1321	0	0	0	0	0	0	69.00	39.82	-1.00
1322	0	0	0	0	0	0	69.00	35.74	-1.00
1323	0	0	0	0	0	0	69.00	31.66	-1.00
1324	0	0	0	0	0	0	69.00	27.58	-1.00
1325	0	0	0	0	0	0	69.00	23.50	-1.00
1326	0	0	0	0	0	0	69.00	19.42	-1.00
1327	0	0	0	0	0	0	69.00	15.34	-1.00
1328	0	0	0	0	0	0	69.00	11.26	-1.00
1329	0	0	0	0	0	0	69.00	7.18	-1.00
1330	0	0	0	0	0	0	69.00	3.09	-1.00
1331	0	0	0	0	0	0	69.00	-1.00	-1.00
1332	0	0	0	0	0	0	65.10	-1.00	-1.00
1333	0	0	0	0	0	0	61.20	-1.00	-1.00
1334	0	0	0	0	0	0	57.30	-1.00	-1.00
1335	0	0	0	0	0	0	53.40	-1.00	-1.00
1336	0	0	0	0	0	0	49.50	-1.00	-1.00
1337	0	0	0	0	0	0	45.60	-1.00	-1.00
1338	0	0	0	0	0	0	41.70	-1.00	-1.00
1339	0	0	0	0	0	0	37.80	-1.00	-1.00
1340	0	0	0	0	0	0	33.92	-1.00	-1.00
1341	0	0	0	0	0	0	30.04	-1.00	-1.00
1342	0	0	0	0	0	0	26.16	-1.00	-1.00
1343	0	0	0	0	0	0	22.28	-1.00	-1.00
1344	0	0	0	0	0	0	18.40	-1.00	-1.00
1345	0	0	0	0	0	0	14.52	-1.00	-1.00
1346	0	0	0	0	0	0	10.64	-1.00	-1.00
1347	0	0	0	0	0	0	6.76	-1.00	-1.00
1348	0	0	0	0	0	0	2.88	-1.00	-1.00
1349	0	0	0	0	0	0	-1.00	-1.00	-1.00
1350	0	0	0	0	0	0	-1.00	3.09	-1.00
1351	0	0	0	0	0	0	-1.00	7.18	-1.00
1352	0	0	0	0	0	0	-1.00	11.26	-1.00
1353	0	0	0	0	0	0	-1.00	15.34	-1.00
1354	0	0	0	0	0	0	-1.00	19.42	-1.00
1355	0	0	0	0	0	0	-1.00	23.50	-1.00
1356	0	0	0	0	0	0	-1.00	27.58	-1.00
1357	0	0	0	0	0	0	-1.00	31.66	-1.00
1358	0	0	0	0	0	0	-1.00	35.74	-1.00
1359	0	0	0	0	0	0	-1.00	39.82	-1.00
1360	0	0	0	0	0	0	-1.00	43.91	-1.00
1361	0	0	0	0	0	0	-1.00	48.00	-2.00
1362	0	0	0	0	0	0	2.88	48.00	-2.00
1363	0	0	0	0	0	0	6.76	48.00	-2.00
1364	0	0	0	0	0	0	10.64	48.00	-2.00
1365	0	0	0	0	0	0	14.52	48.00	-2.00
1366	0	0	0	0	0	0	18.40	48.00	-2.00
1367	0	0	0	0	0	0	22.28	48.00	-2.00
1368	0	0	0	0	0	0	26.16	48.00	-2.00
1369	0	0	0	0	0	0	30.04	48.00	-2.00
1370	0	0	0	0	0	0	33.92	48.00	-2.00
1371	0	0	0	0	0	0	37.80	48.00	-2.00

							SER-ESB-023-4.txt		
1372	0	0	0	0	0	0	41.70	48.00	-2.00
1373	0	0	0	0	0	0	45.60	48.00	-2.00
1374	0	0	0	0	0	0	49.50	48.00	-2.00
1375	0	0	0	0	0	0	53.40	48.00	-2.00
1376	0	0	0	0	0	0	57.30	48.00	-2.00
1377	0	0	0	0	0	0	61.20	48.00	-2.00
1378	0	0	0	0	0	0	65.10	48.00	-2.00
1379	0	0	0	0	0	0	69.00	48.00	-2.00
1380	0	0	0	0	0	0	69.00	43.91	-2.00
1381	0	0	0	0	0	0	69.00	39.82	-2.00
1382	0	0	0	0	0	0	69.00	35.74	-2.00
1383	0	0	0	0	0	0	69.00	31.66	-2.00
1384	0	0	0	0	0	0	69.00	27.58	-2.00
1385	0	0	0	0	0	0	69.00	23.50	-2.00
1386	0	0	0	0	0	0	69.00	19.42	-2.00
1387	0	0	0	0	0	0	69.00	15.34	-2.00
1388	0	0	0	0	0	0	69.00	11.26	-2.00
1389	0	0	0	0	0	0	69.00	7.18	-2.00
1390	0	0	0	0	0	0	69.00	3.09	-2.00
1391	0	0	0	0	0	0	69.00	-1.00	-2.00
1392	0	0	0	0	0	0	65.10	-1.00	-2.00
1393	0	0	0	0	0	0	61.20	-1.00	-2.00
1394	0	0	0	0	0	0	57.30	-1.00	-2.00
1395	0	0	0	0	0	0	53.40	-1.00	-2.00
1396	0	0	0	0	0	0	49.50	-1.00	-2.00
1397	0	0	0	0	0	0	45.60	-1.00	-2.00
1398	0	0	0	0	0	0	41.70	-1.00	-2.00
1399	0	0	0	0	0	0	37.80	-1.00	-2.00
1400	0	0	0	0	0	0	33.92	-1.00	-2.00
1401	0	0	0	0	0	0	30.04	-1.00	-2.00
1402	0	0	0	0	0	0	26.16	-1.00	-2.00
1403	0	0	0	0	0	0	22.28	-1.00	-2.00
1404	0	0	0	0	0	0	18.40	-1.00	-2.00
1405	0	0	0	0	0	0	14.52	-1.00	-2.00
1406	0	0	0	0	0	0	10.64	-1.00	-2.00
1407	0	0	0	0	0	0	6.76	-1.00	-2.00
1408	0	0	0	0	0	0	2.88	-1.00	-2.00
1409	0	0	0	0	0	0	-1.00	-1.00	-2.00
1410	0	0	0	0	0	0	-1.00	3.09	-2.00
1411	0	0	0	0	0	0	-1.00	7.18	-2.00
1412	0	0	0	0	0	0	-1.00	11.26	-2.00
1413	0	0	0	0	0	0	-1.00	15.34	-2.00
1414	0	0	0	0	0	0	-1.00	19.42	-2.00
1415	0	0	0	0	0	0	-1.00	23.50	-2.00
1416	0	0	0	0	0	0	-1.00	27.58	-2.00
1417	0	0	0	0	0	0	-1.00	31.66	-2.00
1418	0	0	0	0	0	0	-1.00	35.74	-2.00
1419	0	0	0	0	0	0	-1.00	39.82	-2.00
1420	0	0	0	0	0	0	-1.00	43.91	-2.00
1421	0	0	0	0	0	0	-1.00	48.00	-3.10
1422	0	0	0	0	0	0	2.88	48.00	-3.10
1423	0	0	0	0	0	0	6.76	48.00	-3.10
1424	0	0	0	0	0	0	10.64	48.00	-3.10
1425	0	0	0	0	0	0	14.52	48.00	-3.10
1426	0	0	0	0	0	0	18.40	48.00	-3.10
1427	0	0	0	0	0	0	22.28	48.00	-3.10
1428	0	0	0	0	0	0	26.16	48.00	-3.10
1429	0	0	0	0	0	0	30.04	48.00	-3.10
1430	0	0	0	0	0	0	33.92	48.00	-3.10
1431	0	0	0	0	0	0	37.80	48.00	-3.10
1432	0	0	0	0	0	0	41.70	48.00	-3.10
1433	0	0	0	0	0	0	45.60	48.00	-3.10
1434	0	0	0	0	0	0	49.50	48.00	-3.10

SER-ESB-023-4.txt

1435	0	0	0	0	0	0	53.40	48.00	-3.10
1436	0	0	0	0	0	0	57.30	48.00	-3.10
1437	0	0	0	0	0	0	61.20	48.00	-3.10
1438	0	0	0	0	0	0	65.10	48.00	-3.10
1439	0	0	0	0	0	0	69.00	48.00	-3.10
1440	0	0	0	0	0	0	69.00	43.91	-3.10
1441	0	0	0	0	0	0	69.00	39.82	-3.10
1442	0	0	0	0	0	0	69.00	35.74	-3.10
1443	0	0	0	0	0	0	69.00	31.66	-3.10
1444	0	0	0	0	0	0	69.00	27.58	-3.10
1445	0	0	0	0	0	0	69.00	23.50	-3.10
1446	0	0	0	0	0	0	69.00	19.42	-3.10
1447	0	0	0	0	0	0	69.00	15.34	-3.10
1448	0	0	0	0	0	0	69.00	11.26	-3.10
1449	0	0	0	0	0	0	69.00	7.18	-3.10
1450	0	0	0	0	0	0	69.00	3.09	-3.10
1451	0	0	0	0	0	0	69.00	-1.00	-3.10
1452	0	0	0	0	0	0	65.10	-1.00	-3.10
1453	0	0	0	0	0	0	61.20	-1.00	-3.10
1454	0	0	0	0	0	0	57.30	-1.00	-3.10
1455	0	0	0	0	0	0	53.40	-1.00	-3.10
1456	0	0	0	0	0	0	49.50	-1.00	-3.10
1457	0	0	0	0	0	0	45.60	-1.00	-3.10
1458	0	0	0	0	0	0	41.70	-1.00	-3.10
1459	0	0	0	0	0	0	37.80	-1.00	-3.10
1460	0	0	0	0	0	0	33.92	-1.00	-3.10
1461	0	0	0	0	0	0	30.04	-1.00	-3.10
1462	0	0	0	0	0	0	26.16	-1.00	-3.10
1463	0	0	0	0	0	0	22.28	-1.00	-3.10
1464	0	0	0	0	0	0	18.40	-1.00	-3.10
1465	0	0	0	0	0	0	14.52	-1.00	-3.10
1466	0	0	0	0	0	0	10.64	-1.00	-3.10
1467	0	0	0	0	0	0	6.76	-1.00	-3.10
1468	0	0	0	0	0	0	2.88	-1.00	-3.10
1469	0	0	0	0	0	0	-1.00	-1.00	-3.10
1470	0	0	0	0	0	0	-1.00	3.09	-3.10
1471	0	0	0	0	0	0	-1.00	7.18	-3.10
1472	0	0	0	0	0	0	-1.00	11.26	-3.10
1473	0	0	0	0	0	0	-1.00	15.34	-3.10
1474	0	0	0	0	0	0	-1.00	19.42	-3.10
1475	0	0	0	0	0	0	-1.00	23.50	-3.10
1476	0	0	0	0	0	0	-1.00	27.58	-3.10
1477	0	0	0	0	0	0	-1.00	31.66	-3.10
1478	0	0	0	0	0	0	-1.00	35.74	-3.10
1479	0	0	0	0	0	0	-1.00	39.82	-3.10
1480	0	0	0	0	0	0	-1.00	43.91	-3.10
1481	0	0	0	0	0	0	-1.00	48.00	-4.20
1482	0	0	0	0	0	0	2.88	48.00	-4.20
1483	0	0	0	0	0	0	6.76	48.00	-4.20
1484	0	0	0	0	0	0	10.64	48.00	-4.20
1485	0	0	0	0	0	0	14.52	48.00	-4.20
1486	0	0	0	0	0	0	18.40	48.00	-4.20
1487	0	0	0	0	0	0	22.28	48.00	-4.20
1488	0	0	0	0	0	0	26.16	48.00	-4.20
1489	0	0	0	0	0	0	30.04	48.00	-4.20
1490	0	0	0	0	0	0	33.92	48.00	-4.20
1491	0	0	0	0	0	0	37.80	48.00	-4.20
1492	0	0	0	0	0	0	41.70	48.00	-4.20
1493	0	0	0	0	0	0	45.60	48.00	-4.20
1494	0	0	0	0	0	0	49.50	48.00	-4.20
1495	0	0	0	0	0	0	53.40	48.00	-4.20
1496	0	0	0	0	0	0	57.30	48.00	-4.20
1497	0	0	0	0	0	0	61.20	48.00	-4.20

SER-ESB-023-4.txt

1498	0	0	0	0	0	0	65.10	48.00	-4.20
1499	0	0	0	0	0	0	69.00	48.00	-4.20
1500	0	0	0	0	0	0	69.00	43.91	-4.20
1501	0	0	0	0	0	0	69.00	39.82	-4.20
1502	0	0	0	0	0	0	69.00	35.74	-4.20
1503	0	0	0	0	0	0	69.00	31.66	-4.20
1504	0	0	0	0	0	0	69.00	27.58	-4.20
1505	0	0	0	0	0	0	69.00	23.50	-4.20
1506	0	0	0	0	0	0	69.00	19.42	-4.20
1507	0	0	0	0	0	0	69.00	15.34	-4.20
1508	0	0	0	0	0	0	69.00	11.26	-4.20
1509	0	0	0	0	0	0	69.00	7.18	-4.20
1510	0	0	0	0	0	0	69.00	3.09	-4.20
1511	0	0	0	0	0	0	69.00	-1.00	-4.20
1512	0	0	0	0	0	0	65.10	-1.00	-4.20
1513	0	0	0	0	0	0	61.20	-1.00	-4.20
1514	0	0	0	0	0	0	57.30	-1.00	-4.20
1515	0	0	0	0	0	0	53.40	-1.00	-4.20
1516	0	0	0	0	0	0	49.50	-1.00	-4.20
1517	0	0	0	0	0	0	45.60	-1.00	-4.20
1518	0	0	0	0	0	0	41.70	-1.00	-4.20
1519	0	0	0	0	0	0	37.80	-1.00	-4.20
1520	0	0	0	0	0	0	33.92	-1.00	-4.20
1521	0	0	0	0	0	0	30.04	-1.00	-4.20
1522	0	0	0	0	0	0	26.16	-1.00	-4.20
1523	0	0	0	0	0	0	22.28	-1.00	-4.20
1524	0	0	0	0	0	0	18.40	-1.00	-4.20
1525	0	0	0	0	0	0	14.52	-1.00	-4.20
1526	0	0	0	0	0	0	10.64	-1.00	-4.20
1527	0	0	0	0	0	0	6.76	-1.00	-4.20
1528	0	0	0	0	0	0	2.88	-1.00	-4.20
1529	0	0	0	0	0	0	-1.00	-1.00	-4.20
1530	0	0	0	0	0	0	-1.00	3.09	-4.20
1531	0	0	0	0	0	0	-1.00	7.18	-4.20
1532	0	0	0	0	0	0	-1.00	11.26	-4.20
1533	0	0	0	0	0	0	-1.00	15.34	-4.20
1534	0	0	0	0	0	0	-1.00	19.42	-4.20
1535	0	0	0	0	0	0	-1.00	23.50	-4.20
1536	0	0	0	0	0	0	-1.00	27.58	-4.20
1537	0	0	0	0	0	0	-1.00	31.66	-4.20
1538	0	0	0	0	0	0	-1.00	35.74	-4.20
1539	0	0	0	0	0	0	-1.00	39.82	-4.20
1540	0	0	0	0	0	0	-1.00	43.91	-4.20
1541	0	0	0	0	0	0	-1.00	48.00	-5.30
1542	0	0	0	0	0	0	2.88	48.00	-5.30
1543	0	0	0	0	0	0	6.76	48.00	-5.30
1544	0	0	0	0	0	0	10.64	48.00	-5.30
1545	0	0	0	0	0	0	14.52	48.00	-5.30
1546	0	0	0	0	0	0	18.40	48.00	-5.30
1547	0	0	0	0	0	0	22.28	48.00	-5.30
1548	0	0	0	0	0	0	26.16	48.00	-5.30
1549	0	0	0	0	0	0	30.04	48.00	-5.30
1550	0	0	0	0	0	0	33.92	48.00	-5.30
1551	0	0	0	0	0	0	37.80	48.00	-5.30
1552	0	0	0	0	0	0	41.70	48.00	-5.30
1553	0	0	0	0	0	0	45.60	48.00	-5.30
1554	0	0	0	0	0	0	49.50	48.00	-5.30
1555	0	0	0	0	0	0	53.40	48.00	-5.30
1556	0	0	0	0	0	0	57.30	48.00	-5.30
1557	0	0	0	0	0	0	61.20	48.00	-5.30
1558	0	0	0	0	0	0	65.10	48.00	-5.30
1559	0	0	0	0	0	0	69.00	48.00	-5.30
1560	0	0	0	0	0	0	69.00	43.91	-5.30

SER-ESB-023-4.txt

1561	0	0	0	0	0	0	69.00	39.82	-5.30
1562	0	0	0	0	0	0	69.00	35.74	-5.30
1563	0	0	0	0	0	0	69.00	31.66	-5.30
1564	0	0	0	0	0	0	69.00	27.58	-5.30
1565	0	0	0	0	0	0	69.00	23.50	-5.30
1566	0	0	0	0	0	0	69.00	19.42	-5.30
1567	0	0	0	0	0	0	69.00	15.34	-5.30
1568	0	0	0	0	0	0	69.00	11.26	-5.30
1569	0	0	0	0	0	0	69.00	7.18	-5.30
1570	0	0	0	0	0	0	69.00	3.09	-5.30
1571	0	0	0	0	0	0	69.00	-1.00	-5.30
1572	0	0	0	0	0	0	65.10	-1.00	-5.30
1573	0	0	0	0	0	0	61.20	-1.00	-5.30
1574	0	0	0	0	0	0	57.30	-1.00	-5.30
1575	0	0	0	0	0	0	53.40	-1.00	-5.30
1576	0	0	0	0	0	0	49.50	-1.00	-5.30
1577	0	0	0	0	0	0	45.60	-1.00	-5.30
1578	0	0	0	0	0	0	41.70	-1.00	-5.30
1579	0	0	0	0	0	0	37.80	-1.00	-5.30
1580	0	0	0	0	0	0	33.92	-1.00	-5.30
1581	0	0	0	0	0	0	30.04	-1.00	-5.30
1582	0	0	0	0	0	0	26.16	-1.00	-5.30
1583	0	0	0	0	0	0	22.28	-1.00	-5.30
1584	0	0	0	0	0	0	18.40	-1.00	-5.30
1585	0	0	0	0	0	0	14.52	-1.00	-5.30
1586	0	0	0	0	0	0	10.64	-1.00	-5.30
1587	0	0	0	0	0	0	6.76	-1.00	-5.30
1588	0	0	0	0	0	0	2.88	-1.00	-5.30
1589	0	0	0	0	0	0	-1.00	-1.00	-5.30
1590	0	0	0	0	0	0	-1.00	3.09	-5.30
1591	0	0	0	0	0	0	-1.00	7.18	-5.30
1592	0	0	0	0	0	0	-1.00	11.26	-5.30
1593	0	0	0	0	0	0	-1.00	15.34	-5.30
1594	0	0	0	0	0	0	-1.00	19.42	-5.30
1595	0	0	0	0	0	0	-1.00	23.50	-5.30
1596	0	0	0	0	0	0	-1.00	27.58	-5.30
1597	0	0	0	0	0	0	-1.00	31.66	-5.30
1598	0	0	0	0	0	0	-1.00	35.74	-5.30
1599	0	0	0	0	0	0	-1.00	39.82	-5.30
1600	0	0	0	0	0	0	-1.00	43.91	-5.30
1601	0	0	0	0	0	0	-1.00	48.00	-6.40
1602	0	0	0	0	0	0	2.88	48.00	-6.40
1603	0	0	0	0	0	0	6.76	48.00	-6.40
1604	0	0	0	0	0	0	10.64	48.00	-6.40
1605	0	0	0	0	0	0	14.52	48.00	-6.40
1606	0	0	0	0	0	0	18.40	48.00	-6.40
1607	0	0	0	0	0	0	22.28	48.00	-6.40
1608	0	0	0	0	0	0	26.16	48.00	-6.40
1609	0	0	0	0	0	0	30.04	48.00	-6.40
1610	0	0	0	0	0	0	33.92	48.00	-6.40
1611	0	0	0	0	0	0	37.80	48.00	-6.40
1612	0	0	0	0	0	0	41.70	48.00	-6.40
1613	0	0	0	0	0	0	45.60	48.00	-6.40
1614	0	0	0	0	0	0	49.50	48.00	-6.40
1615	0	0	0	0	0	0	53.40	48.00	-6.40
1616	0	0	0	0	0	0	57.30	48.00	-6.40
1617	0	0	0	0	0	0	61.20	48.00	-6.40
1618	0	0	0	0	0	0	65.10	48.00	-6.40
1619	0	0	0	0	0	0	69.00	48.00	-6.40
1620	0	0	0	0	0	0	69.00	43.91	-6.40
1621	0	0	0	0	0	0	69.00	39.82	-6.40
1622	0	0	0	0	0	0	69.00	35.74	-6.40
1623	0	0	0	0	0	0	69.00	31.66	-6.40

							SER-ESB-023-4.txt		
1624	0	0	0	0	0	0	69.00	27.58	-6.40
1625	0	0	0	0	0	0	69.00	23.50	-6.40
1626	0	0	0	0	0	0	69.00	19.42	-6.40
1627	0	0	0	0	0	0	69.00	15.34	-6.40
1628	0	0	0	0	0	0	69.00	11.26	-6.40
1629	0	0	0	0	0	0	69.00	7.18	-6.40
1630	0	0	0	0	0	0	69.00	3.09	-6.40
1631	0	0	0	0	0	0	69.00	-1.00	-6.40
1632	0	0	0	0	0	0	65.10	-1.00	-6.40
1633	0	0	0	0	0	0	61.20	-1.00	-6.40
1634	0	0	0	0	0	0	57.30	-1.00	-6.40
1635	0	0	0	0	0	0	53.40	-1.00	-6.40
1636	0	0	0	0	0	0	49.50	-1.00	-6.40
1637	0	0	0	0	0	0	45.60	-1.00	-6.40
1638	0	0	0	0	0	0	41.70	-1.00	-6.40
1639	0	0	0	0	0	0	37.80	-1.00	-6.40
1640	0	0	0	0	0	0	33.92	-1.00	-6.40
1641	0	0	0	0	0	0	30.04	-1.00	-6.40
1642	0	0	0	0	0	0	26.16	-1.00	-6.40
1643	0	0	0	0	0	0	22.28	-1.00	-6.40
1644	0	0	0	0	0	0	18.40	-1.00	-6.40
1645	0	0	0	0	0	0	14.52	-1.00	-6.40
1646	0	0	0	0	0	0	10.64	-1.00	-6.40
1647	0	0	0	0	0	0	6.76	-1.00	-6.40
1648	0	0	0	0	0	0	2.88	-1.00	-6.40
1649	0	0	0	0	0	0	-1.00	-1.00	-6.40
1650	0	0	0	0	0	0	-1.00	3.09	-6.40
1651	0	0	0	0	0	0	-1.00	7.18	-6.40
1652	0	0	0	0	0	0	-1.00	11.26	-6.40
1653	0	0	0	0	0	0	-1.00	15.34	-6.40
1654	0	0	0	0	0	0	-1.00	19.42	-6.40
1655	0	0	0	0	0	0	-1.00	23.50	-6.40
1656	0	0	0	0	0	0	-1.00	27.58	-6.40
1657	0	0	0	0	0	0	-1.00	31.66	-6.40
1658	0	0	0	0	0	0	-1.00	35.74	-6.40
1659	0	0	0	0	0	0	-1.00	39.82	-6.40
1660	0	0	0	0	0	0	-1.00	43.91	-6.40
1661	0	0	0	0	0	0	-1.00	48.00	-7.40
1662	0	0	0	0	0	0	2.88	48.00	-7.40
1663	0	0	0	0	0	0	6.76	48.00	-7.40
1664	0	0	0	0	0	0	10.64	48.00	-7.40
1665	0	0	0	0	0	0	14.52	48.00	-7.40
1666	0	0	0	0	0	0	18.40	48.00	-7.40
1667	0	0	0	0	0	0	22.28	48.00	-7.40
1668	0	0	0	0	0	0	26.16	48.00	-7.40
1669	0	0	0	0	0	0	30.04	48.00	-7.40
1670	0	0	0	0	0	0	33.92	48.00	-7.40
1671	0	0	0	0	0	0	37.80	48.00	-7.40
1672	0	0	0	0	0	0	41.70	48.00	-7.40
1673	0	0	0	0	0	0	45.60	48.00	-7.40
1674	0	0	0	0	0	0	49.50	48.00	-7.40
1675	0	0	0	0	0	0	53.40	48.00	-7.40
1676	0	0	0	0	0	0	57.30	48.00	-7.40
1677	0	0	0	0	0	0	61.20	48.00	-7.40
1678	0	0	0	0	0	0	65.10	48.00	-7.40
1679	0	0	0	0	0	0	69.00	48.00	-7.40
1680	0	0	0	0	0	0	69.00	43.91	-7.40
1681	0	0	0	0	0	0	69.00	39.82	-7.40
1682	0	0	0	0	0	0	69.00	35.74	-7.40
1683	0	0	0	0	0	0	69.00	31.66	-7.40
1684	0	0	0	0	0	0	69.00	27.58	-7.40
1685	0	0	0	0	0	0	69.00	23.50	-7.40
1686	0	0	0	0	0	0	69.00	19.42	-7.40

SER-ESB-023-4.txt

1687	0	0	0	0	0	0	69.00	15.34	-7.40
1688	0	0	0	0	0	0	69.00	11.26	-7.40
1689	0	0	0	0	0	0	69.00	7.18	-7.40
1690	0	0	0	0	0	0	69.00	3.09	-7.40
1691	0	0	0	0	0	0	69.00	-1.00	-7.40
1692	0	0	0	0	0	0	65.10	-1.00	-7.40
1693	0	0	0	0	0	0	61.20	-1.00	-7.40
1694	0	0	0	0	0	0	57.30	-1.00	-7.40
1695	0	0	0	0	0	0	53.40	-1.00	-7.40
1696	0	0	0	0	0	0	49.50	-1.00	-7.40
1697	0	0	0	0	0	0	45.60	-1.00	-7.40
1698	0	0	0	0	0	0	41.70	-1.00	-7.40
1699	0	0	0	0	0	0	37.80	-1.00	-7.40
1700	0	0	0	0	0	0	33.92	-1.00	-7.40
1701	0	0	0	0	0	0	30.04	-1.00	-7.40
1702	0	0	0	0	0	0	26.16	-1.00	-7.40
1703	0	0	0	0	0	0	22.28	-1.00	-7.40
1704	0	0	0	0	0	0	18.40	-1.00	-7.40
1705	0	0	0	0	0	0	14.52	-1.00	-7.40
1706	0	0	0	0	0	0	10.64	-1.00	-7.40
1707	0	0	0	0	0	0	6.76	-1.00	-7.40
1708	0	0	0	0	0	0	2.88	-1.00	-7.40
1709	0	0	0	0	0	0	-1.00	-1.00	-7.40
1710	0	0	0	0	0	0	-1.00	3.09	-7.40
1711	0	0	0	0	0	0	-1.00	7.18	-7.40
1712	0	0	0	0	0	0	-1.00	11.26	-7.40
1713	0	0	0	0	0	0	-1.00	15.34	-7.40
1714	0	0	0	0	0	0	-1.00	19.42	-7.40
1715	0	0	0	0	0	0	-1.00	23.50	-7.40
1716	0	0	0	0	0	0	-1.00	27.58	-7.40
1717	0	0	0	0	0	0	-1.00	31.66	-7.40
1718	0	0	0	0	0	0	-1.00	35.74	-7.40
1719	0	0	0	0	0	0	-1.00	39.82	-7.40
1720	0	0	0	0	0	0	-1.00	43.91	-7.40
1721	0	0	0	0	0	0	-1.00	48.00	-8.40
1722	0	0	0	0	0	0	2.88	48.00	-8.40
1723	0	0	0	0	0	0	6.76	48.00	-8.40
1724	0	0	0	0	0	0	10.64	48.00	-8.40
1725	0	0	0	0	0	0	14.52	48.00	-8.40
1726	0	0	0	0	0	0	18.40	48.00	-8.40
1727	0	0	0	0	0	0	22.28	48.00	-8.40
1728	0	0	0	0	0	0	26.16	48.00	-8.40
1729	0	0	0	0	0	0	30.04	48.00	-8.40
1730	0	0	0	0	0	0	33.92	48.00	-8.40
1731	0	0	0	0	0	0	37.80	48.00	-8.40
1732	0	0	0	0	0	0	41.70	48.00	-8.40
1733	0	0	0	0	0	0	45.60	48.00	-8.40
1734	0	0	0	0	0	0	49.50	48.00	-8.40
1735	0	0	0	0	0	0	53.40	48.00	-8.40
1736	0	0	0	0	0	0	57.30	48.00	-8.40
1737	0	0	0	0	0	0	61.20	48.00	-8.40
1738	0	0	0	0	0	0	65.10	48.00	-8.40
1739	0	0	0	0	0	0	69.00	48.00	-8.40
1740	0	0	0	0	0	0	69.00	43.91	-8.40
1741	0	0	0	0	0	0	69.00	39.82	-8.40
1742	0	0	0	0	0	0	69.00	35.74	-8.40
1743	0	0	0	0	0	0	69.00	31.66	-8.40
1744	0	0	0	0	0	0	69.00	27.58	-8.40
1745	0	0	0	0	0	0	69.00	23.50	-8.40
1746	0	0	0	0	0	0	69.00	19.42	-8.40
1747	0	0	0	0	0	0	69.00	15.34	-8.40
1748	0	0	0	0	0	0	69.00	11.26	-8.40
1749	0	0	0	0	0	0	69.00	7.18	-8.40

							SER-ESB-023-4.txt		
1750	0	0	0	0	0	0	69.00	3.09	-8.40
1751	0	0	0	0	0	0	69.00	-1.00	-8.40
1752	0	0	0	0	0	0	65.10	-1.00	-8.40
1753	0	0	0	0	0	0	61.20	-1.00	-8.40
1754	0	0	0	0	0	0	57.30	-1.00	-8.40
1755	0	0	0	0	0	0	53.40	-1.00	-8.40
1756	0	0	0	0	0	0	49.50	-1.00	-8.40
1757	0	0	0	0	0	0	45.60	-1.00	-8.40
1758	0	0	0	0	0	0	41.70	-1.00	-8.40
1759	0	0	0	0	0	0	37.80	-1.00	-8.40
1760	0	0	0	0	0	0	33.92	-1.00	-8.40
1761	0	0	0	0	0	0	30.04	-1.00	-8.40
1762	0	0	0	0	0	0	26.16	-1.00	-8.40
1763	0	0	0	0	0	0	22.28	-1.00	-8.40
1764	0	0	0	0	0	0	18.40	-1.00	-8.40
1765	0	0	0	0	0	0	14.52	-1.00	-8.40
1766	0	0	0	0	0	0	10.64	-1.00	-8.40
1767	0	0	0	0	0	0	6.76	-1.00	-8.40
1768	0	0	0	0	0	0	2.88	-1.00	-8.40
1769	0	0	0	0	0	0	-1.00	-1.00	-8.40
1770	0	0	0	0	0	0	-1.00	3.09	-8.40
1771	0	0	0	0	0	0	-1.00	7.18	-8.40
1772	0	0	0	0	0	0	-1.00	11.26	-8.40
1773	0	0	0	0	0	0	-1.00	15.34	-8.40
1774	0	0	0	0	0	0	-1.00	19.42	-8.40
1775	0	0	0	0	0	0	-1.00	23.50	-8.40
1776	0	0	0	0	0	0	-1.00	27.58	-8.40
1777	0	0	0	0	0	0	-1.00	31.66	-8.40
1778	0	0	0	0	0	0	-1.00	35.74	-8.40
1779	0	0	0	0	0	0	-1.00	39.82	-8.40
1780	0	0	0	0	0	0	-1.00	43.91	-8.40
1781	0	0	0	0	0	0	-1.00	48.00	-9.40
1782	0	0	0	0	0	0	2.88	48.00	-9.40
1783	0	0	0	0	0	0	6.76	48.00	-9.40
1784	0	0	0	0	0	0	10.64	48.00	-9.40
1785	0	0	0	0	0	0	14.52	48.00	-9.40
1786	0	0	0	0	0	0	18.40	48.00	-9.40
1787	0	0	0	0	0	0	22.28	48.00	-9.40
1788	0	0	0	0	0	0	26.16	48.00	-9.40
1789	0	0	0	0	0	0	30.04	48.00	-9.40
1790	0	0	0	0	0	0	33.92	48.00	-9.40
1791	0	0	0	0	0	0	37.80	48.00	-9.40
1792	0	0	0	0	0	0	41.70	48.00	-9.40
1793	0	0	0	0	0	0	45.60	48.00	-9.40
1794	0	0	0	0	0	0	49.50	48.00	-9.40
1795	0	0	0	0	0	0	53.40	48.00	-9.40
1796	0	0	0	0	0	0	57.30	48.00	-9.40
1797	0	0	0	0	0	0	61.20	48.00	-9.40
1798	0	0	0	0	0	0	65.10	48.00	-9.40
1799	0	0	0	0	0	0	69.00	48.00	-9.40
1800	0	0	0	0	0	0	69.00	43.91	-9.40
1801	0	0	0	0	0	0	69.00	39.82	-9.40
1802	0	0	0	0	0	0	69.00	35.74	-9.40
1803	0	0	0	0	0	0	69.00	31.66	-9.40
1804	0	0	0	0	0	0	69.00	27.58	-9.40
1805	0	0	0	0	0	0	69.00	23.50	-9.40
1806	0	0	0	0	0	0	69.00	19.42	-9.40
1807	0	0	0	0	0	0	69.00	15.34	-9.40
1808	0	0	0	0	0	0	69.00	11.26	-9.40
1809	0	0	0	0	0	0	69.00	7.18	-9.40
1810	0	0	0	0	0	0	69.00	3.09	-9.40
1811	0	0	0	0	0	0	69.00	-1.00	-9.40
1812	0	0	0	0	0	0	65.10	-1.00	-9.40

							SER-ESB-023-4.txt		
1813	0	0	0	0	0	0	61.20	-1.00	-9.40
1814	0	0	0	0	0	0	57.30	-1.00	-9.40
1815	0	0	0	0	0	0	53.40	-1.00	-9.40
1816	0	0	0	0	0	0	49.50	-1.00	-9.40
1817	0	0	0	0	0	0	45.60	-1.00	-9.40
1818	0	0	0	0	0	0	41.70	-1.00	-9.40
1819	0	0	0	0	0	0	37.80	-1.00	-9.40
1820	0	0	0	0	0	0	33.92	-1.00	-9.40
1821	0	0	0	0	0	0	30.04	-1.00	-9.40
1822	0	0	0	0	0	0	26.16	-1.00	-9.40
1823	0	0	0	0	0	0	22.28	-1.00	-9.40
1824	0	0	0	0	0	0	18.40	-1.00	-9.40
1825	0	0	0	0	0	0	14.52	-1.00	-9.40
1826	0	0	0	0	0	0	10.64	-1.00	-9.40
1827	0	0	0	0	0	0	6.76	-1.00	-9.40
1828	0	0	0	0	0	0	2.88	-1.00	-9.40
1829	0	0	0	0	0	0	-1.00	-1.00	-9.40
1830	0	0	0	0	0	0	-1.00	3.09	-9.40
1831	0	0	0	0	0	0	-1.00	7.18	-9.40
1832	0	0	0	0	0	0	-1.00	11.26	-9.40
1833	0	0	0	0	0	0	-1.00	15.34	-9.40
1834	0	0	0	0	0	0	-1.00	19.42	-9.40
1835	0	0	0	0	0	0	-1.00	23.50	-9.40
1836	0	0	0	0	0	0	-1.00	27.58	-9.40
1837	0	0	0	0	0	0	-1.00	31.66	-9.40
1838	0	0	0	0	0	0	-1.00	35.74	-9.40
1839	0	0	0	0	0	0	-1.00	39.82	-9.40
1840	0	0	0	0	0	0	-1.00	43.91	-9.40
1841	0	0	0	0	0	0	-1.00	48.00	-10.40
1842	0	0	0	0	0	0	2.88	48.00	-10.40
1843	0	0	0	0	0	0	6.76	48.00	-10.40
1844	0	0	0	0	0	0	10.64	48.00	-10.40
1845	0	0	0	0	0	0	14.52	48.00	-10.40
1846	0	0	0	0	0	0	18.40	48.00	-10.40
1847	0	0	0	0	0	0	22.28	48.00	-10.40
1848	0	0	0	0	0	0	26.16	48.00	-10.40
1849	0	0	0	0	0	0	30.04	48.00	-10.40
1850	0	0	0	0	0	0	33.92	48.00	-10.40
1851	0	0	0	0	0	0	37.80	48.00	-10.40
1852	0	0	0	0	0	0	41.70	48.00	-10.40
1853	0	0	0	0	0	0	45.60	48.00	-10.40
1854	0	0	0	0	0	0	49.50	48.00	-10.40
1855	0	0	0	0	0	0	53.40	48.00	-10.40
1856	0	0	0	0	0	0	57.30	48.00	-10.40
1857	0	0	0	0	0	0	61.20	48.00	-10.40
1858	0	0	0	0	0	0	65.10	48.00	-10.40
1859	0	0	0	0	0	0	69.00	48.00	-10.40
1860	0	0	0	0	0	0	69.00	43.91	-10.40
1861	0	0	0	0	0	0	69.00	39.82	-10.40
1862	0	0	0	0	0	0	69.00	35.74	-10.40
1863	0	0	0	0	0	0	69.00	31.66	-10.40
1864	0	0	0	0	0	0	69.00	27.58	-10.40
1865	0	0	0	0	0	0	69.00	23.50	-10.40
1866	0	0	0	0	0	0	69.00	19.42	-10.40
1867	0	0	0	0	0	0	69.00	15.34	-10.40
1868	0	0	0	0	0	0	69.00	11.26	-10.40
1869	0	0	0	0	0	0	69.00	7.18	-10.40
1870	0	0	0	0	0	0	69.00	3.09	-10.40
1871	0	0	0	0	0	0	69.00	-1.00	-10.40
1872	0	0	0	0	0	0	65.10	-1.00	-10.40
1873	0	0	0	0	0	0	61.20	-1.00	-10.40
1874	0	0	0	0	0	0	57.30	-1.00	-10.40
1875	0	0	0	0	0	0	53.40	-1.00	-10.40

SER-ESB-023-4.txt

1876	0	0	0	0	0	0	49.50	-1.00	-10.40
1877	0	0	0	0	0	0	45.60	-1.00	-10.40
1878	0	0	0	0	0	0	41.70	-1.00	-10.40
1879	0	0	0	0	0	0	37.80	-1.00	-10.40
1880	0	0	0	0	0	0	33.92	-1.00	-10.40
1881	0	0	0	0	0	0	30.04	-1.00	-10.40
1882	0	0	0	0	0	0	26.16	-1.00	-10.40
1883	0	0	0	0	0	0	22.28	-1.00	-10.40
1884	0	0	0	0	0	0	18.40	-1.00	-10.40
1885	0	0	0	0	0	0	14.52	-1.00	-10.40
1886	0	0	0	0	0	0	10.64	-1.00	-10.40
1887	0	0	0	0	0	0	6.76	-1.00	-10.40
1888	0	0	0	0	0	0	2.88	-1.00	-10.40
1889	0	0	0	0	0	0	-1.00	-1.00	-10.40
1890	0	0	0	0	0	0	-1.00	3.09	-10.40
1891	0	0	0	0	0	0	-1.00	7.18	-10.40
1892	0	0	0	0	0	0	-1.00	11.26	-10.40
1893	0	0	0	0	0	0	-1.00	15.34	-10.40
1894	0	0	0	0	0	0	-1.00	19.42	-10.40
1895	0	0	0	0	0	0	-1.00	23.50	-10.40
1896	0	0	0	0	0	0	-1.00	27.58	-10.40
1897	0	0	0	0	0	0	-1.00	31.66	-10.40
1898	0	0	0	0	0	0	-1.00	35.74	-10.40
1899	0	0	0	0	0	0	-1.00	39.82	-10.40
1900	0	0	0	0	0	0	-1.00	43.91	-10.40
1901	0	0	0	0	0	0	-1.00	48.00	-11.50
1902	0	0	0	0	0	0	2.88	48.00	-11.50
1903	0	0	0	0	0	0	6.76	48.00	-11.50
1904	0	0	0	0	0	0	10.64	48.00	-11.50
1905	0	0	0	0	0	0	14.52	48.00	-11.50
1906	0	0	0	0	0	0	18.40	48.00	-11.50
1907	0	0	0	0	0	0	22.28	48.00	-11.50
1908	0	0	0	0	0	0	26.16	48.00	-11.50
1909	0	0	0	0	0	0	30.04	48.00	-11.50
1910	0	0	0	0	0	0	33.92	48.00	-11.50
1911	0	0	0	0	0	0	37.80	48.00	-11.50
1912	0	0	0	0	0	0	41.70	48.00	-11.50
1913	0	0	0	0	0	0	45.60	48.00	-11.50
1914	0	0	0	0	0	0	49.50	48.00	-11.50
1915	0	0	0	0	0	0	53.40	48.00	-11.50
1916	0	0	0	0	0	0	57.30	48.00	-11.50
1917	0	0	0	0	0	0	61.20	48.00	-11.50
1918	0	0	0	0	0	0	65.10	48.00	-11.50
1919	0	0	0	0	0	0	69.00	48.00	-11.50
1920	0	0	0	0	0	0	69.00	43.91	-11.50
1921	0	0	0	0	0	0	69.00	39.82	-11.50
1922	0	0	0	0	0	0	69.00	35.74	-11.50
1923	0	0	0	0	0	0	69.00	31.66	-11.50
1924	0	0	0	0	0	0	69.00	27.58	-11.50
1925	0	0	0	0	0	0	69.00	23.50	-11.50
1926	0	0	0	0	0	0	69.00	19.42	-11.50
1927	0	0	0	0	0	0	69.00	15.34	-11.50
1928	0	0	0	0	0	0	69.00	11.26	-11.50
1929	0	0	0	0	0	0	69.00	7.18	-11.50
1930	0	0	0	0	0	0	69.00	3.09	-11.50
1931	0	0	0	0	0	0	69.00	-1.00	-11.50
1932	0	0	0	0	0	0	65.10	-1.00	-11.50
1933	0	0	0	0	0	0	61.20	-1.00	-11.50
1934	0	0	0	0	0	0	57.30	-1.00	-11.50
1935	0	0	0	0	0	0	53.40	-1.00	-11.50
1936	0	0	0	0	0	0	49.50	-1.00	-11.50
1937	0	0	0	0	0	0	45.60	-1.00	-11.50
1938	0	0	0	0	0	0	41.70	-1.00	-11.50

							SER-ESB-023-4.txt		
1939	0	0	0	0	0	0	37.80	-1.00	-11.50
1940	0	0	0	0	0	0	33.92	-1.00	-11.50
1941	0	0	0	0	0	0	30.04	-1.00	-11.50
1942	0	0	0	0	0	0	26.16	-1.00	-11.50
1943	0	0	0	0	0	0	22.28	-1.00	-11.50
1944	0	0	0	0	0	0	18.40	-1.00	-11.50
1945	0	0	0	0	0	0	14.52	-1.00	-11.50
1946	0	0	0	0	0	0	10.64	-1.00	-11.50
1947	0	0	0	0	0	0	6.76	-1.00	-11.50
1948	0	0	0	0	0	0	2.88	-1.00	-11.50
1949	0	0	0	0	0	0	-1.00	-1.00	-11.50
1950	0	0	0	0	0	0	-1.00	3.09	-11.50
1951	0	0	0	0	0	0	-1.00	7.18	-11.50
1952	0	0	0	0	0	0	-1.00	11.26	-11.50
1953	0	0	0	0	0	0	-1.00	15.34	-11.50
1954	0	0	0	0	0	0	-1.00	19.42	-11.50
1955	0	0	0	0	0	0	-1.00	23.50	-11.50
1956	0	0	0	0	0	0	-1.00	27.58	-11.50
1957	0	0	0	0	0	0	-1.00	31.66	-11.50
1958	0	0	0	0	0	0	-1.00	35.74	-11.50
1959	0	0	0	0	0	0	-1.00	39.82	-11.50
1960	0	0	0	0	0	0	-1.00	43.91	-11.50
1961	0	0	0	0	0	0	-1.00	48.00	-12.50
1962	0	0	0	0	0	0	2.88	48.00	-12.50
1963	0	0	0	0	0	0	6.76	48.00	-12.50
1964	0	0	0	0	0	0	10.64	48.00	-12.50
1965	0	0	0	0	0	0	14.52	48.00	-12.50
1966	0	0	0	0	0	0	18.40	48.00	-12.50
1967	0	0	0	0	0	0	22.28	48.00	-12.50
1968	0	0	0	0	0	0	26.16	48.00	-12.50
1969	0	0	0	0	0	0	30.04	48.00	-12.50
1970	0	0	0	0	0	0	33.92	48.00	-12.50
1971	0	0	0	0	0	0	37.80	48.00	-12.50
1972	0	0	0	0	0	0	41.70	48.00	-12.50
1973	0	0	0	0	0	0	45.60	48.00	-12.50
1974	0	0	0	0	0	0	49.50	48.00	-12.50
1975	0	0	0	0	0	0	53.40	48.00	-12.50
1976	0	0	0	0	0	0	57.30	48.00	-12.50
1977	0	0	0	0	0	0	61.20	48.00	-12.50
1978	0	0	0	0	0	0	65.10	48.00	-12.50
1979	0	0	0	0	0	0	69.00	48.00	-12.50
1980	0	0	0	0	0	0	69.00	43.91	-12.50
1981	0	0	0	0	0	0	69.00	39.82	-12.50
1982	0	0	0	0	0	0	69.00	35.74	-12.50
1983	0	0	0	0	0	0	69.00	31.66	-12.50
1984	0	0	0	0	0	0	69.00	27.58	-12.50
1985	0	0	0	0	0	0	69.00	23.50	-12.50
1986	0	0	0	0	0	0	69.00	19.42	-12.50
1987	0	0	0	0	0	0	69.00	15.34	-12.50
1988	0	0	0	0	0	0	69.00	11.26	-12.50
1989	0	0	0	0	0	0	69.00	7.18	-12.50
1990	0	0	0	0	0	0	69.00	3.09	-12.50
1991	0	0	0	0	0	0	69.00	-1.00	-12.50
1992	0	0	0	0	0	0	65.10	-1.00	-12.50
1993	0	0	0	0	0	0	61.20	-1.00	-12.50
1994	0	0	0	0	0	0	57.30	-1.00	-12.50
1995	0	0	0	0	0	0	53.40	-1.00	-12.50
1996	0	0	0	0	0	0	49.50	-1.00	-12.50
1997	0	0	0	0	0	0	45.60	-1.00	-12.50
1998	0	0	0	0	0	0	41.70	-1.00	-12.50
1999	0	0	0	0	0	0	37.80	-1.00	-12.50
2000	0	0	0	0	0	0	33.92	-1.00	-12.50
2001	0	0	0	0	0	0	30.04	-1.00	-12.50

							SER-ESB-023-4.txt		
2002	0	0	0	0	0	0	26.16	-1.00	-12.50
2003	0	0	0	0	0	0	22.28	-1.00	-12.50
2004	0	0	0	0	0	0	18.40	-1.00	-12.50
2005	0	0	0	0	0	0	14.52	-1.00	-12.50
2006	0	0	0	0	0	0	10.64	-1.00	-12.50
2007	0	0	0	0	0	0	6.76	-1.00	-12.50
2008	0	0	0	0	0	0	2.88	-1.00	-12.50
2009	0	0	0	0	0	0	-1.00	-1.00	-12.50
2010	0	0	0	0	0	0	-1.00	3.09	-12.50
2011	0	0	0	0	0	0	-1.00	7.18	-12.50
2012	0	0	0	0	0	0	-1.00	11.26	-12.50
2013	0	0	0	0	0	0	-1.00	15.34	-12.50
2014	0	0	0	0	0	0	-1.00	19.42	-12.50
2015	0	0	0	0	0	0	-1.00	23.50	-12.50
2016	0	0	0	0	0	0	-1.00	27.58	-12.50
2017	0	0	0	0	0	0	-1.00	31.66	-12.50
2018	0	0	0	0	0	0	-1.00	35.74	-12.50
2019	0	0	0	0	0	0	-1.00	39.82	-12.50
2020	0	0	0	0	0	0	-1.00	43.91	-12.50
2021	0	0	0	0	0	0	-1.00	48.00	-13.50
2022	0	0	0	0	0	0	2.88	48.00	-13.50
2023	0	0	0	0	0	0	6.76	48.00	-13.50
2024	0	0	0	0	0	0	10.64	48.00	-13.50
2025	0	0	0	0	0	0	14.52	48.00	-13.50
2026	0	0	0	0	0	0	18.40	48.00	-13.50
2027	0	0	0	0	0	0	22.28	48.00	-13.50
2028	0	0	0	0	0	0	26.16	48.00	-13.50
2029	0	0	0	0	0	0	30.04	48.00	-13.50
2030	0	0	0	0	0	0	33.92	48.00	-13.50
2031	0	0	0	0	0	0	37.80	48.00	-13.50
2032	0	0	0	0	0	0	41.70	48.00	-13.50
2033	0	0	0	0	0	0	45.60	48.00	-13.50
2034	0	0	0	0	0	0	49.50	48.00	-13.50
2035	0	0	0	0	0	0	53.40	48.00	-13.50
2036	0	0	0	0	0	0	57.30	48.00	-13.50
2037	0	0	0	0	0	0	61.20	48.00	-13.50
2038	0	0	0	0	0	0	65.10	48.00	-13.50
2039	0	0	0	0	0	0	69.00	48.00	-13.50
2040	0	0	0	0	0	0	69.00	43.91	-13.50
2041	0	0	0	0	0	0	69.00	39.82	-13.50
2042	0	0	0	0	0	0	69.00	35.74	-13.50
2043	0	0	0	0	0	0	69.00	31.66	-13.50
2044	0	0	0	0	0	0	69.00	27.58	-13.50
2045	0	0	0	0	0	0	69.00	23.50	-13.50
2046	0	0	0	0	0	0	69.00	19.42	-13.50
2047	0	0	0	0	0	0	69.00	15.34	-13.50
2048	0	0	0	0	0	0	69.00	11.26	-13.50
2049	0	0	0	0	0	0	69.00	7.18	-13.50
2050	0	0	0	0	0	0	69.00	3.09	-13.50
2051	0	0	0	0	0	0	69.00	-1.00	-13.50
2052	0	0	0	0	0	0	65.10	-1.00	-13.50
2053	0	0	0	0	0	0	61.20	-1.00	-13.50
2054	0	0	0	0	0	0	57.30	-1.00	-13.50
2055	0	0	0	0	0	0	53.40	-1.00	-13.50
2056	0	0	0	0	0	0	49.50	-1.00	-13.50
2057	0	0	0	0	0	0	45.60	-1.00	-13.50
2058	0	0	0	0	0	0	41.70	-1.00	-13.50
2059	0	0	0	0	0	0	37.80	-1.00	-13.50
2060	0	0	0	0	0	0	33.92	-1.00	-13.50
2061	0	0	0	0	0	0	30.04	-1.00	-13.50
2062	0	0	0	0	0	0	26.16	-1.00	-13.50
2063	0	0	0	0	0	0	22.28	-1.00	-13.50
2064	0	0	0	0	0	0	18.40	-1.00	-13.50

						SER-ESB-023-4.txt		
2065	0	0	0	0	0	0	14.52	-1.00 -13.50
2066	0	0	0	0	0	0	10.64	-1.00 -13.50
2067	0	0	0	0	0	0	6.76	-1.00 -13.50
2068	0	0	0	0	0	0	2.88	-1.00 -13.50
2069	0	0	0	0	0	0	-1.00	-1.00 -13.50
2070	0	0	0	0	0	0	-1.00	3.09 -13.50
2071	0	0	0	0	0	0	-1.00	7.18 -13.50
2072	0	0	0	0	0	0	-1.00	11.26 -13.50
2073	0	0	0	0	0	0	-1.00	15.34 -13.50
2074	0	0	0	0	0	0	-1.00	19.42 -13.50
2075	0	0	0	0	0	0	-1.00	23.50 -13.50
2076	0	0	0	0	0	0	-1.00	27.58 -13.50
2077	0	0	0	0	0	0	-1.00	31.66 -13.50
2078	0	0	0	0	0	0	-1.00	35.74 -13.50
2079	0	0	0	0	0	0	-1.00	39.82 -13.50
2080	0	0	0	0	0	0	-1.00	43.91 -13.50
2081	0	0	0	0	0	0	-1.00	48.00 -14.50
2082	0	0	0	0	0	0	2.88	48.00 -14.50
2083	0	0	0	0	0	0	6.76	48.00 -14.50
2084	0	0	0	0	0	0	10.64	48.00 -14.50
2085	0	0	0	0	0	0	14.52	48.00 -14.50
2086	0	0	0	0	0	0	18.40	48.00 -14.50
2087	0	0	0	0	0	0	22.28	48.00 -14.50
2088	0	0	0	0	0	0	26.16	48.00 -14.50
2089	0	0	0	0	0	0	30.04	48.00 -14.50
2090	0	0	0	0	0	0	33.92	48.00 -14.50
2091	0	0	0	0	0	0	37.80	48.00 -14.50
2092	0	0	0	0	0	0	41.70	48.00 -14.50
2093	0	0	0	0	0	0	45.60	48.00 -14.50
2094	0	0	0	0	0	0	49.50	48.00 -14.50
2095	0	0	0	0	0	0	53.40	48.00 -14.50
2096	0	0	0	0	0	0	57.30	48.00 -14.50
2097	0	0	0	0	0	0	61.20	48.00 -14.50
2098	0	0	0	0	0	0	65.10	48.00 -14.50
2099	0	0	0	0	0	0	69.00	48.00 -14.50
2100	0	0	0	0	0	0	69.00	43.91 -14.50
2101	0	0	0	0	0	0	69.00	39.82 -14.50
2102	0	0	0	0	0	0	69.00	35.74 -14.50
2103	0	0	0	0	0	0	69.00	31.66 -14.50
2104	0	0	0	0	0	0	69.00	27.58 -14.50
2105	0	0	0	0	0	0	69.00	23.50 -14.50
2106	0	0	0	0	0	0	69.00	19.42 -14.50
2107	0	0	0	0	0	0	69.00	15.34 -14.50
2108	0	0	0	0	0	0	69.00	11.26 -14.50
2109	0	0	0	0	0	0	69.00	7.18 -14.50
2110	0	0	0	0	0	0	69.00	3.09 -14.50
2111	0	0	0	0	0	0	69.00	-1.00 -14.50
2112	0	0	0	0	0	0	65.10	-1.00 -14.50
2113	0	0	0	0	0	0	61.20	-1.00 -14.50
2114	0	0	0	0	0	0	57.30	-1.00 -14.50
2115	0	0	0	0	0	0	53.40	-1.00 -14.50
2116	0	0	0	0	0	0	49.50	-1.00 -14.50
2117	0	0	0	0	0	0	45.60	-1.00 -14.50
2118	0	0	0	0	0	0	41.70	-1.00 -14.50
2119	0	0	0	0	0	0	37.80	-1.00 -14.50
2120	0	0	0	0	0	0	33.92	-1.00 -14.50
2121	0	0	0	0	0	0	30.04	-1.00 -14.50
2122	0	0	0	0	0	0	26.16	-1.00 -14.50
2123	0	0	0	0	0	0	22.28	-1.00 -14.50
2124	0	0	0	0	0	0	18.40	-1.00 -14.50
2125	0	0	0	0	0	0	14.52	-1.00 -14.50
2126	0	0	0	0	0	0	10.64	-1.00 -14.50
2127	0	0	0	0	0	0	6.76	-1.00 -14.50

						SER-ESB-023-4.txt			
2128	0	0	0	0	0	0	2.88	-1.00	-14.50
2129	0	0	0	0	0	0	-1.00	-1.00	-14.50
2130	0	0	0	0	0	0	-1.00	3.09	-14.50
2131	0	0	0	0	0	0	-1.00	7.18	-14.50
2132	0	0	0	0	0	0	-1.00	11.26	-14.50
2133	0	0	0	0	0	0	-1.00	15.34	-14.50
2134	0	0	0	0	0	0	-1.00	19.42	-14.50
2135	0	0	0	0	0	0	-1.00	23.50	-14.50
2136	0	0	0	0	0	0	-1.00	27.58	-14.50
2137	0	0	0	0	0	0	-1.00	31.66	-14.50
2138	0	0	0	0	0	0	-1.00	35.74	-14.50
2139	0	0	0	0	0	0	-1.00	39.82	-14.50
2140	0	0	0	0	0	0	-1.00	43.91	-14.50
2141	0	0	0	0	0	0	-1.00	48.00	-15.50
2142	0	0	0	0	0	0	2.88	48.00	-15.50
2143	0	0	0	0	0	0	6.76	48.00	-15.50
2144	0	0	0	0	0	0	10.64	48.00	-15.50
2145	0	0	0	0	0	0	14.52	48.00	-15.50
2146	0	0	0	0	0	0	18.40	48.00	-15.50
2147	0	0	0	0	0	0	22.28	48.00	-15.50
2148	0	0	0	0	0	0	26.16	48.00	-15.50
2149	0	0	0	0	0	0	30.04	48.00	-15.50
2150	0	0	0	0	0	0	33.92	48.00	-15.50
2151	0	0	0	0	0	0	37.80	48.00	-15.50
2152	0	0	0	0	0	0	41.70	48.00	-15.50
2153	0	0	0	0	0	0	45.60	48.00	-15.50
2154	0	0	0	0	0	0	49.50	48.00	-15.50
2155	0	0	0	0	0	0	53.40	48.00	-15.50
2156	0	0	0	0	0	0	57.30	48.00	-15.50
2157	0	0	0	0	0	0	61.20	48.00	-15.50
2158	0	0	0	0	0	0	65.10	48.00	-15.50
2159	0	0	0	0	0	0	69.00	48.00	-15.50
2160	0	0	0	0	0	0	69.00	43.91	-15.50
2161	0	0	0	0	0	0	69.00	39.82	-15.50
2162	0	0	0	0	0	0	69.00	35.74	-15.50
2163	0	0	0	0	0	0	69.00	31.66	-15.50
2164	0	0	0	0	0	0	69.00	27.58	-15.50
2165	0	0	0	0	0	0	69.00	23.50	-15.50
2166	0	0	0	0	0	0	69.00	19.42	-15.50
2167	0	0	0	0	0	0	69.00	15.34	-15.50
2168	0	0	0	0	0	0	69.00	11.26	-15.50
2169	0	0	0	0	0	0	69.00	7.18	-15.50
2170	0	0	0	0	0	0	69.00	3.09	-15.50
2171	0	0	0	0	0	0	69.00	-1.00	-15.50
2172	0	0	0	0	0	0	65.10	-1.00	-15.50
2173	0	0	0	0	0	0	61.20	-1.00	-15.50
2174	0	0	0	0	0	0	57.30	-1.00	-15.50
2175	0	0	0	0	0	0	53.40	-1.00	-15.50
2176	0	0	0	0	0	0	49.50	-1.00	-15.50
2177	0	0	0	0	0	0	45.60	-1.00	-15.50
2178	0	0	0	0	0	0	41.70	-1.00	-15.50
2179	0	0	0	0	0	0	37.80	-1.00	-15.50
2180	0	0	0	0	0	0	33.92	-1.00	-15.50
2181	0	0	0	0	0	0	30.04	-1.00	-15.50
2182	0	0	0	0	0	0	26.16	-1.00	-15.50
2183	0	0	0	0	0	0	22.28	-1.00	-15.50
2184	0	0	0	0	0	0	18.40	-1.00	-15.50
2185	0	0	0	0	0	0	14.52	-1.00	-15.50
2186	0	0	0	0	0	0	10.64	-1.00	-15.50
2187	0	0	0	0	0	0	6.76	-1.00	-15.50
2188	0	0	0	0	0	0	2.88	-1.00	-15.50
2189	0	0	0	0	0	0	-1.00	-1.00	-15.50
2190	0	0	0	0	0	0	-1.00	3.09	-15.50

						SER-ESB-023-4.txt		
2191	0	0	0	0	0	0	-1.00	7.18
2192	0	0	0	0	0	0	-1.00	11.26
2193	0	0	0	0	0	0	-1.00	15.34
2194	0	0	0	0	0	0	-1.00	19.42
2195	0	0	0	0	0	0	-1.00	23.50
2196	0	0	0	0	0	0	-1.00	27.58
2197	0	0	0	0	0	0	-1.00	31.66
2198	0	0	0	0	0	0	-1.00	35.74
2199	0	0	0	0	0	0	-1.00	39.82
2200	0	0	0	0	0	0	-1.00	43.91
2201	0	0	0	0	0	0	2.88	43.91
2202	0	0	0	0	0	0	6.76	43.91
2203	0	0	0	0	0	0	10.64	43.91
2204	0	0	0	0	0	0	14.52	43.91
2205	0	0	0	0	0	0	18.40	43.91
2206	0	0	0	0	0	0	22.28	43.91
2207	0	0	0	0	0	0	26.16	43.91
2208	0	0	0	0	0	0	30.04	43.91
2209	0	0	0	0	0	0	33.92	43.91
2210	0	0	0	0	0	0	37.80	43.91
2211	0	0	0	0	0	0	41.70	43.91
2212	0	0	0	0	0	0	45.60	43.91
2213	0	0	0	0	0	0	49.50	43.91
2214	0	0	0	0	0	0	53.40	43.91
2215	0	0	0	0	0	0	57.30	43.91
2216	0	0	0	0	0	0	61.20	43.91
2217	0	0	0	0	0	0	65.10	43.91
2218	0	0	0	0	0	0	2.88	39.82
2219	0	0	0	0	0	0	6.76	39.82
2220	0	0	0	0	0	0	10.64	39.82
2221	0	0	0	0	0	0	14.52	39.82
2222	0	0	0	0	0	0	18.40	39.82
2223	0	0	0	0	0	0	22.28	39.82
2224	0	0	0	0	0	0	26.16	39.82
2225	0	0	0	0	0	0	30.04	39.82
2226	0	0	0	0	0	0	33.92	39.82
2227	0	0	0	0	0	0	37.80	39.82
2228	0	0	0	0	0	0	41.70	39.82
2229	0	0	0	0	0	0	45.60	39.82
2230	0	0	0	0	0	0	49.50	39.82
2231	0	0	0	0	0	0	53.40	39.82
2232	0	0	0	0	0	0	57.30	39.82
2233	0	0	0	0	0	0	61.20	39.82
2234	0	0	0	0	0	0	65.10	39.82
2235	0	0	0	0	0	0	2.88	35.74
2236	0	0	0	0	0	0	6.76	35.74
2237	0	0	0	0	0	0	10.64	35.74
2238	0	0	0	0	0	0	14.52	35.74
2239	0	0	0	0	0	0	18.40	35.74
2240	0	0	0	0	0	0	22.28	35.74
2241	0	0	0	0	0	0	26.16	35.74
2242	0	0	0	0	0	0	30.04	35.74
2243	0	0	0	0	0	0	33.92	35.74
2244	0	0	0	0	0	0	37.80	35.74
2245	0	0	0	0	0	0	41.70	35.74
2246	0	0	0	0	0	0	45.60	35.74
2247	0	0	0	0	0	0	49.50	35.74
2248	0	0	0	0	0	0	53.40	35.74
2249	0	0	0	0	0	0	57.30	35.74
2250	0	0	0	0	0	0	61.20	35.74
2251	0	0	0	0	0	0	65.10	35.74
2252	0	0	0	0	0	0	2.88	31.66
2253	0	0	0	0	0	0	6.76	31.66

							SER-ESB-023-4.txt		
2254	0	0	0	0	0	0	10.64	31.66	-15.50
2255	0	0	0	0	0	0	14.52	31.66	-15.50
2256	0	0	0	0	0	0	18.40	31.66	-15.50
2257	0	0	0	0	0	0	22.28	31.66	-15.50
2258	0	0	0	0	0	0	26.16	31.66	-15.50
2259	0	0	0	0	0	0	30.04	31.66	-15.50
2260	0	0	0	0	0	0	33.92	31.66	-15.50
2261	0	0	0	0	0	0	37.80	31.66	-15.50
2262	0	0	0	0	0	0	41.70	31.66	-15.50
2263	0	0	0	0	0	0	45.60	31.66	-15.50
2264	0	0	0	0	0	0	49.50	31.66	-15.50
2265	0	0	0	0	0	0	53.40	31.66	-15.50
2266	0	0	0	0	0	0	57.30	31.66	-15.50
2267	0	0	0	0	0	0	61.20	31.66	-15.50
2268	0	0	0	0	0	0	65.10	31.66	-15.50
2269	0	0	0	0	0	0	2.88	27.58	-15.50
2270	0	0	0	0	0	0	6.76	27.58	-15.50
2271	0	0	0	0	0	0	10.64	27.58	-15.50
2272	0	0	0	0	0	0	14.52	27.58	-15.50
2273	0	0	0	0	0	0	18.40	27.58	-15.50
2274	0	0	0	0	0	0	22.28	27.58	-15.50
2275	0	0	0	0	0	0	26.16	27.58	-15.50
2276	0	0	0	0	0	0	30.04	27.58	-15.50
2277	0	0	0	0	0	0	33.92	27.58	-15.50
2278	0	0	0	0	0	0	37.80	27.58	-15.50
2279	0	0	0	0	0	0	41.70	27.58	-15.50
2280	0	0	0	0	0	0	45.60	27.58	-15.50
2281	0	0	0	0	0	0	49.50	27.58	-15.50
2282	0	0	0	0	0	0	53.40	27.58	-15.50
2283	0	0	0	0	0	0	57.30	27.58	-15.50
2284	0	0	0	0	0	0	61.20	27.58	-15.50
2285	0	0	0	0	0	0	65.10	27.58	-15.50
2286	0	0	0	0	0	0	2.88	23.50	-15.50
2287	0	0	0	0	0	0	6.76	23.50	-15.50
2288	0	0	0	0	0	0	10.64	23.50	-15.50
2289	0	0	0	0	0	0	14.52	23.50	-15.50
2290	0	0	0	0	0	0	18.40	23.50	-15.50
2291	0	0	0	0	0	0	22.28	23.50	-15.50
2292	0	0	0	0	0	0	26.16	23.50	-15.50
2293	0	0	0	0	0	0	30.04	23.50	-15.50
2294	0	0	0	0	0	0	33.92	23.50	-15.50
2295	0	0	0	0	0	0	37.80	23.50	-15.50
2296	0	0	0	0	0	0	41.70	23.50	-15.50
2297	0	0	0	0	0	0	45.60	23.50	-15.50
2298	0	0	0	0	0	0	49.50	23.50	-15.50
2299	0	0	0	0	0	0	53.40	23.50	-15.50
2300	0	0	0	0	0	0	57.30	23.50	-15.50
2301	0	0	0	0	0	0	61.20	23.50	-15.50
2302	0	0	0	0	0	0	65.10	23.50	-15.50
2303	0	0	0	0	0	0	2.88	19.42	-15.50
2304	0	0	0	0	0	0	6.76	19.42	-15.50
2305	0	0	0	0	0	0	10.64	19.42	-15.50
2306	0	0	0	0	0	0	14.52	19.42	-15.50
2307	0	0	0	0	0	0	18.40	19.42	-15.50
2308	0	0	0	0	0	0	22.28	19.42	-15.50
2309	0	0	0	0	0	0	26.16	19.42	-15.50
2310	0	0	0	0	0	0	30.04	19.42	-15.50
2311	0	0	0	0	0	0	33.92	19.42	-15.50
2312	0	0	0	0	0	0	37.80	19.42	-15.50
2313	0	0	0	0	0	0	41.70	19.42	-15.50
2314	0	0	0	0	0	0	45.60	19.42	-15.50
2315	0	0	0	0	0	0	49.50	19.42	-15.50
2316	0	0	0	0	0	0	53.40	19.42	-15.50

							SER-ESB-023-4.txt		
2317	0	0	0	0	0	0	57.30	19.42	-15.50
2318	0	0	0	0	0	0	61.20	19.42	-15.50
2319	0	0	0	0	0	0	65.10	19.42	-15.50
2320	0	0	0	0	0	0	2.88	15.34	-15.50
2321	0	0	0	0	0	0	6.76	15.34	-15.50
2322	0	0	0	0	0	0	10.64	15.34	-15.50
2323	0	0	0	0	0	0	14.52	15.34	-15.50
2324	0	0	0	0	0	0	18.40	15.34	-15.50
2325	0	0	0	0	0	0	22.28	15.34	-15.50
2326	0	0	0	0	0	0	26.16	15.34	-15.50
2327	0	0	0	0	0	0	30.04	15.34	-15.50
2328	0	0	0	0	0	0	33.92	15.34	-15.50
2329	0	0	0	0	0	0	37.80	15.34	-15.50
2330	0	0	0	0	0	0	41.70	15.34	-15.50
2331	0	0	0	0	0	0	45.60	15.34	-15.50
2332	0	0	0	0	0	0	49.50	15.34	-15.50
2333	0	0	0	0	0	0	53.40	15.34	-15.50
2334	0	0	0	0	0	0	57.30	15.34	-15.50
2335	0	0	0	0	0	0	61.20	15.34	-15.50
2336	0	0	0	0	0	0	65.10	15.34	-15.50
2337	0	0	0	0	0	0	2.88	11.26	-15.50
2338	0	0	0	0	0	0	6.76	11.26	-15.50
2339	0	0	0	0	0	0	10.64	11.26	-15.50
2340	0	0	0	0	0	0	14.52	11.26	-15.50
2341	0	0	0	0	0	0	18.40	11.26	-15.50
2342	0	0	0	0	0	0	22.28	11.26	-15.50
2343	0	0	0	0	0	0	26.16	11.26	-15.50
2344	0	0	0	0	0	0	30.04	11.26	-15.50
2345	0	0	0	0	0	0	33.92	11.26	-15.50
2346	0	0	0	0	0	0	37.80	11.26	-15.50
2347	0	0	0	0	0	0	41.70	11.26	-15.50
2348	0	0	0	0	0	0	45.60	11.26	-15.50
2349	0	0	0	0	0	0	49.50	11.26	-15.50
2350	0	0	0	0	0	0	53.40	11.26	-15.50
2351	0	0	0	0	0	0	57.30	11.26	-15.50
2352	0	0	0	0	0	0	61.20	11.26	-15.50
2353	0	0	0	0	0	0	65.10	11.26	-15.50
2354	0	0	0	0	0	0	2.88	7.18	-15.50
2355	0	0	0	0	0	0	6.76	7.18	-15.50
2356	0	0	0	0	0	0	10.64	7.18	-15.50
2357	0	0	0	0	0	0	14.52	7.18	-15.50
2358	0	0	0	0	0	0	18.40	7.18	-15.50
2359	0	0	0	0	0	0	22.28	7.18	-15.50
2360	0	0	0	0	0	0	26.16	7.18	-15.50
2361	0	0	0	0	0	0	30.04	7.18	-15.50
2362	0	0	0	0	0	0	33.92	7.18	-15.50
2363	0	0	0	0	0	0	37.80	7.18	-15.50
2364	0	0	0	0	0	0	41.70	7.18	-15.50
2365	0	0	0	0	0	0	45.60	7.18	-15.50
2366	0	0	0	0	0	0	49.50	7.18	-15.50
2367	0	0	0	0	0	0	53.40	7.18	-15.50
2368	0	0	0	0	0	0	57.30	7.18	-15.50
2369	0	0	0	0	0	0	61.20	7.18	-15.50
2370	0	0	0	0	0	0	65.10	7.18	-15.50
2371	0	0	0	0	0	0	2.88	3.09	-15.50
2372	0	0	0	0	0	0	6.76	3.09	-15.50
2373	0	0	0	0	0	0	10.64	3.09	-15.50
2374	0	0	0	0	0	0	14.52	3.09	-15.50
2375	0	0	0	0	0	0	18.40	3.09	-15.50
2376	0	0	0	0	0	0	22.28	3.09	-15.50
2377	0	0	0	0	0	0	26.16	3.09	-15.50
2378	0	0	0	0	0	0	30.04	3.09	-15.50
2379	0	0	0	0	0	0	33.92	3.09	-15.50

SER-ESB-023-4.txt

2380	0	0	0	0	0	0	37.80	3.09	-15.50
2381	0	0	0	0	0	0	41.70	3.09	-15.50
2382	0	0	0	0	0	0	45.60	3.09	-15.50
2383	0	0	0	0	0	0	49.50	3.09	-15.50
2384	0	0	0	0	0	0	53.40	3.09	-15.50
2385	0	0	0	0	0	0	57.30	3.09	-15.50
2386	0	0	0	0	0	0	61.20	3.09	-15.50
2387	0	0	0	0	0	0	65.10	3.09	-15.50
2388	1	1	1	1	1	1	0.00	0.00	0.00
3000	1	1	1	1	1	1	0.00	0.00	0.00
3001	0	0	0	1	1	1	-1.00	48.00	4.50
3002	0	0	0	1	1	1	2.88	48.00	4.50
3003	0	0	0	1	1	1	6.76	48.00	4.50
3004	0	0	0	1	1	1	10.64	48.00	4.50
3005	0	0	0	1	1	1	14.52	48.00	4.50
3006	0	0	0	1	1	1	18.40	48.00	4.50
3007	0	0	0	1	1	1	22.28	48.00	4.50
3008	0	0	0	1	1	1	26.16	48.00	4.50
3009	0	0	0	1	1	1	30.04	48.00	4.50
3010	0	0	0	1	1	1	33.92	48.00	4.50
3011	0	0	0	1	1	1	37.80	48.00	4.50
3012	0	0	0	1	1	1	41.70	48.00	4.50
3013	0	0	0	1	1	1	45.60	48.00	4.50
3014	0	0	0	1	1	1	49.50	48.00	4.50
3015	0	0	0	1	1	1	53.40	48.00	4.50
3016	0	0	0	1	1	1	57.30	48.00	4.50
3017	0	0	0	1	1	1	61.20	48.00	4.50
3018	0	0	0	1	1	1	65.10	48.00	4.50
3019	0	0	0	1	1	1	69.00	48.00	4.50
3020	0	0	0	1	1	1	-1.00	43.91	4.50
3021	0	0	0	1	1	1	2.88	43.91	4.50
3022	0	0	0	1	1	1	6.76	43.91	4.50
3023	0	0	0	1	1	1	10.64	43.91	4.50
3024	0	0	0	1	1	1	14.52	43.91	4.50
3025	0	0	0	1	1	1	18.40	43.91	4.50
3026	0	0	0	1	1	1	22.28	43.91	4.50
3027	0	0	0	1	1	1	26.16	43.91	4.50
3028	0	0	0	1	1	1	30.04	43.91	4.50
3029	0	0	0	1	1	1	33.92	43.91	4.50
3030	0	0	0	1	1	1	37.80	43.91	4.50
3031	0	0	0	1	1	1	41.70	43.91	4.50
3032	0	0	0	1	1	1	45.60	43.91	4.50
3033	0	0	0	1	1	1	49.50	43.91	4.50
3034	0	0	0	1	1	1	53.40	43.91	4.50
3035	0	0	0	1	1	1	57.30	43.91	4.50
3036	0	0	0	1	1	1	61.20	43.91	4.50
3037	0	0	0	1	1	1	65.10	43.91	4.50
3038	0	0	0	1	1	1	69.00	43.91	4.50
3039	0	0	0	1	1	1	-1.00	39.82	4.50
3040	0	0	0	1	1	1	2.88	39.82	4.50
3041	0	0	0	1	1	1	6.76	39.82	4.50
3042	0	0	0	1	1	1	10.64	39.82	4.50
3043	0	0	0	1	1	1	14.52	39.82	4.50
3044	0	0	0	1	1	1	18.40	39.82	4.50
3045	0	0	0	1	1	1	22.28	39.82	4.50
3046	0	0	0	1	1	1	26.16	39.82	4.50
3047	0	0	0	1	1	1	30.04	39.82	4.50
3048	0	0	0	1	1	1	33.92	39.82	4.50
3049	0	0	0	1	1	1	37.80	39.82	4.50
3050	0	0	0	1	1	1	41.70	39.82	4.50
3051	0	0	0	1	1	1	45.60	39.82	4.50
3052	0	0	0	1	1	1	49.50	39.82	4.50
3053	0	0	0	1	1	1	53.40	39.82	4.50

1

							SER-ESB-023-4.txt		
3054	0	0	0	1	1	1	57.30	39.82	4.50
3055	0	0	0	1	1	1	61.20	39.82	4.50
3056	0	0	0	1	1	1	65.10	39.82	4.50
3057	0	0	0	1	1	1	69.00	39.82	4.50
3058	0	0	0	1	1	1	-1.00	35.74	4.50
3059	0	0	0	1	1	1	2.88	35.74	4.50
3060	0	0	0	1	1	1	6.76	35.74	4.50
3061	0	0	0	1	1	1	10.64	35.74	4.50
3062	0	0	0	1	1	1	14.52	35.74	4.50
3063	0	0	0	1	1	1	18.40	35.74	4.50
3064	0	0	0	1	1	1	22.28	35.74	4.50
3065	0	0	0	1	1	1	26.16	35.74	4.50
3066	0	0	0	1	1	1	30.04	35.74	4.50
3067	0	0	0	1	1	1	33.92	35.74	4.50
3068	0	0	0	1	1	1	37.80	35.74	4.50
3069	0	0	0	1	1	1	41.70	35.74	4.50
3070	0	0	0	1	1	1	45.60	35.74	4.50
3071	0	0	0	1	1	1	49.50	35.74	4.50
3072	0	0	0	1	1	1	53.40	35.74	4.50
3073	0	0	0	1	1	1	57.30	35.74	4.50
3074	0	0	0	1	1	1	61.20	35.74	4.50
3075	0	0	0	1	1	1	65.10	35.74	4.50
3076	0	0	0	1	1	1	69.00	35.74	4.50
3077	0	0	0	1	1	1	-1.00	31.66	4.50
3078	0	0	0	1	1	1	2.88	31.66	4.50
3079	0	0	0	1	1	1	6.76	31.66	4.50
3080	0	0	0	1	1	1	10.64	31.66	4.50
3081	0	0	0	1	1	1	14.52	31.66	4.50
3082	0	0	0	1	1	1	18.40	31.66	4.50
3083	0	0	0	1	1	1	22.28	31.66	4.50
3084	0	0	0	1	1	1	26.16	31.66	4.50
3085	0	0	0	1	1	1	30.04	31.66	4.50
3086	0	0	0	1	1	1	33.92	31.66	4.50
3087	0	0	0	1	1	1	37.80	31.66	4.50
3088	0	0	0	1	1	1	41.70	31.66	4.50
3089	0	0	0	1	1	1	45.60	31.66	4.50
3090	0	0	0	1	1	1	49.50	31.66	4.50
3091	0	0	0	1	1	1	53.40	31.66	4.50
3092	0	0	0	1	1	1	57.30	31.66	4.50
3093	0	0	0	1	1	1	61.20	31.66	4.50
3094	0	0	0	1	1	1	65.10	31.66	4.50
3095	0	0	0	1	1	1	69.00	31.66	4.50
3096	0	0	0	1	1	1	-1.00	27.58	4.50
3097	0	0	0	1	1	1	2.88	27.58	4.50
3098	0	0	0	1	1	1	6.76	27.58	4.50
3099	0	0	0	1	1	1	10.64	27.58	4.50
3100	0	0	0	1	1	1	14.52	27.58	4.50
3101	0	0	0	1	1	1	18.40	27.58	4.50
3102	0	0	0	1	1	1	22.28	27.58	4.50
3103	0	0	0	1	1	1	26.16	27.58	4.50
3104	0	0	0	1	1	1	30.04	27.58	4.50
3105	0	0	0	1	1	1	33.92	27.58	4.50
3106	0	0	0	1	1	1	37.80	27.58	4.50
3107	0	0	0	1	1	1	41.70	27.58	4.50
3108	0	0	0	1	1	1	45.60	27.58	4.50
3109	0	0	0	1	1	1	49.50	27.58	4.50
3110	0	0	0	1	1	1	53.40	27.58	4.50
3111	0	0	0	1	1	1	57.30	27.58	4.50
3112	0	0	0	1	1	1	61.20	27.58	4.50
3113	0	0	0	1	1	1	65.10	27.58	4.50
3114	0	0	0	1	1	1	69.00	27.58	4.50
3115	0	0	0	1	1	1	-1.00	23.50	4.50
3116	0	0	0	1	1	1	2.88	23.50	4.50

							SER-ESB-023-4.txt		
3117	0	0	0	1	1	1	6.76	23.50	4.50
3118	0	0	0	1	1	1	10.64	23.50	4.50
3119	0	0	0	1	1	1	14.52	23.50	4.50
3120	0	0	0	1	1	1	18.40	23.50	4.50
3121	0	0	0	1	1	1	22.28	23.50	4.50
3122	0	0	0	1	1	1	26.16	23.50	4.50
3123	0	0	0	1	1	1	30.04	23.50	4.50
3124	0	0	0	1	1	1	33.92	23.50	4.50
3125	0	0	0	1	1	1	37.80	23.50	4.50
3126	0	0	0	1	1	1	41.70	23.50	4.50
3127	0	0	0	1	1	1	45.60	23.50	4.50
3128	0	0	0	1	1	1	49.50	23.50	4.50
3129	0	0	0	1	1	1	53.40	23.50	4.50
3130	0	0	0	1	1	1	57.30	23.50	4.50
3131	0	0	0	1	1	1	61.20	23.50	4.50
3132	0	0	0	1	1	1	65.10	23.50	4.50
3133	0	0	0	1	1	1	69.00	23.50	4.50
3134	0	0	0	1	1	1	-1.00	19.42	4.50
3135	0	0	0	1	1	1	2.88	19.42	4.50
3136	0	0	0	1	1	1	6.76	19.42	4.50
3137	0	0	0	1	1	1	10.64	19.42	4.50
3138	0	0	0	1	1	1	14.52	19.42	4.50
3139	0	0	0	1	1	1	18.40	19.42	4.50
3140	0	0	0	1	1	1	22.28	19.42	4.50
3141	0	0	0	1	1	1	26.16	19.42	4.50
3142	0	0	0	1	1	1	30.04	19.42	4.50
3143	0	0	0	1	1	1	33.92	19.42	4.50
3144	0	0	0	1	1	1	37.80	19.42	4.50
3145	0	0	0	1	1	1	41.70	19.42	4.50
3146	0	0	0	1	1	1	45.60	19.42	4.50
3147	0	0	0	1	1	1	49.50	19.42	4.50
3148	0	0	0	1	1	1	53.40	19.42	4.50
3149	0	0	0	1	1	1	57.30	19.42	4.50
3150	0	0	0	1	1	1	61.20	19.42	4.50
3151	0	0	0	1	1	1	65.10	19.42	4.50
3152	0	0	0	1	1	1	69.00	19.42	4.50
3153	0	0	0	1	1	1	-1.00	15.34	4.50
3154	0	0	0	1	1	1	2.88	15.34	4.50
3155	0	0	0	1	1	1	6.76	15.34	4.50
3156	0	0	0	1	1	1	10.64	15.34	4.50
3157	0	0	0	1	1	1	14.52	15.34	4.50
3158	0	0	0	1	1	1	18.40	15.34	4.50
3159	0	0	0	1	1	1	22.28	15.34	4.50
3160	0	0	0	1	1	1	26.16	15.34	4.50
3161	0	0	0	1	1	1	30.04	15.34	4.50
3162	0	0	0	1	1	1	33.92	15.34	4.50
3163	0	0	0	1	1	1	37.80	15.34	4.50
3164	0	0	0	1	1	1	41.70	15.34	4.50
3165	0	0	0	1	1	1	45.60	15.34	4.50
3166	0	0	0	1	1	1	49.50	15.34	4.50
3167	0	0	0	1	1	1	53.40	15.34	4.50
3168	0	0	0	1	1	1	57.30	15.34	4.50
3169	0	0	0	1	1	1	61.20	15.34	4.50
3170	0	0	0	1	1	1	65.10	15.34	4.50
3171	0	0	0	1	1	1	69.00	15.34	4.50
3172	0	0	0	1	1	1	-1.00	11.26	4.50
3173	0	0	0	1	1	1	2.88	11.26	4.50
3174	0	0	0	1	1	1	6.76	11.26	4.50
3175	0	0	0	1	1	1	10.64	11.26	4.50
3176	0	0	0	1	1	1	14.52	11.26	4.50
3177	0	0	0	1	1	1	18.40	11.26	4.50
3178	0	0	0	1	1	1	22.28	11.26	4.50
3179	0	0	0	1	1	1	26.16	11.26	4.50

							SER-ESB-023-4.txt		
3180	0	0	0	1	1	1	30.04	11.26	4.50
3181	0	0	0	1	1	1	33.92	11.26	4.50
3182	0	0	0	1	1	1	37.80	11.26	4.50
3183	0	0	0	1	1	1	41.70	11.26	4.50
3184	0	0	0	1	1	1	45.60	11.26	4.50
3185	0	0	0	1	1	1	49.50	11.26	4.50
3186	0	0	0	1	1	1	53.40	11.26	4.50
3187	0	0	0	1	1	1	57.30	11.26	4.50
3188	0	0	0	1	1	1	61.20	11.26	4.50
3189	0	0	0	1	1	1	65.10	11.26	4.50
3190	0	0	0	1	1	1	69.00	11.26	4.50
3191	0	0	0	1	1	1	-1.00	7.18	4.50
3192	0	0	0	1	1	1	2.88	7.18	4.50
3193	0	0	0	1	1	1	6.76	7.18	4.50
3194	0	0	0	1	1	1	10.64	7.18	4.50
3195	0	0	0	1	1	1	14.52	7.18	4.50
3196	0	0	0	1	1	1	18.40	7.18	4.50
3197	0	0	0	1	1	1	22.28	7.18	4.50
3198	0	0	0	1	1	1	26.16	7.18	4.50
3199	0	0	0	1	1	1	30.04	7.18	4.50
3200	0	0	0	1	1	1	33.92	7.18	4.50
3201	0	0	0	1	1	1	37.80	7.18	4.50
3202	0	0	0	1	1	1	41.70	7.18	4.50
3203	0	0	0	1	1	1	45.60	7.18	4.50
3204	0	0	0	1	1	1	49.50	7.18	4.50
3205	0	0	0	1	1	1	53.40	7.18	4.50
3206	0	0	0	1	1	1	57.30	7.18	4.50
3207	0	0	0	1	1	1	61.20	7.18	4.50
3208	0	0	0	1	1	1	65.10	7.18	4.50
3209	0	0	0	1	1	1	69.00	7.18	4.50
3210	0	0	0	1	1	1	-1.00	3.09	4.50
3211	0	0	0	1	1	1	2.88	3.09	4.50
3212	0	0	0	1	1	1	6.76	3.09	4.50
3213	0	0	0	1	1	1	10.64	3.09	4.50
3214	0	0	0	1	1	1	14.52	3.09	4.50
3215	0	0	0	1	1	1	18.40	3.09	4.50
3216	0	0	0	1	1	1	22.28	3.09	4.50
3217	0	0	0	1	1	1	26.16	3.09	4.50
3218	0	0	0	1	1	1	30.04	3.09	4.50
3219	0	0	0	1	1	1	33.92	3.09	4.50
3220	0	0	0	1	1	1	37.80	3.09	4.50
3221	0	0	0	1	1	1	41.70	3.09	4.50
3222	0	0	0	1	1	1	45.60	3.09	4.50
3223	0	0	0	1	1	1	49.50	3.09	4.50
3224	0	0	0	1	1	1	53.40	3.09	4.50
3225	0	0	0	1	1	1	57.30	3.09	4.50
3226	0	0	0	1	1	1	61.20	3.09	4.50
3227	0	0	0	1	1	1	65.10	3.09	4.50
3228	0	0	0	1	1	1	69.00	3.09	4.50
3229	0	0	0	1	1	1	-1.00	-1.00	4.50
3230	0	0	0	1	1	1	2.88	-1.00	4.50
3231	0	0	0	1	1	1	6.76	-1.00	4.50
3232	0	0	0	1	1	1	10.64	-1.00	4.50
3233	0	0	0	1	1	1	14.52	-1.00	4.50
3234	0	0	0	1	1	1	18.40	-1.00	4.50
3235	0	0	0	1	1	1	22.28	-1.00	4.50
3236	0	0	0	1	1	1	26.16	-1.00	4.50
3237	0	0	0	1	1	1	30.04	-1.00	4.50
3238	0	0	0	1	1	1	33.92	-1.00	4.50
3239	0	0	0	1	1	1	37.80	-1.00	4.50
3240	0	0	0	1	1	1	41.70	-1.00	4.50
3241	0	0	0	1	1	1	45.60	-1.00	4.50
3242	0	0	0	1	1	1	49.50	-1.00	4.50

SER-ESB-023-4.txt

3243	0	0	0	1	1	1	53.40	-1.00	4.50
3244	0	0	0	1	1	1	57.30	-1.00	4.50
3245	0	0	0	1	1	1	61.20	-1.00	4.50
3246	0	0	0	1	1	1	65.10	-1.00	4.50
3247	0	0	0	1	1	1	69.00	-1.00	4.50
3248	1	1	1	1	1	1	0.00	0.00	0.00
3300	1	1	1	1	1	1	0.00	0.00	0.00
3301	0	0	0	1	1	1	-1.00	48.00	3.40
3302	0	0	0	1	1	1	2.88	48.00	3.40
3303	0	0	0	1	1	1	6.76	48.00	3.40
3304	0	0	0	1	1	1	10.64	48.00	3.40
3305	0	0	0	1	1	1	14.52	48.00	3.40
3306	0	0	0	1	1	1	18.40	48.00	3.40
3307	0	0	0	1	1	1	22.28	48.00	3.40
3308	0	0	0	1	1	1	26.16	48.00	3.40
3309	0	0	0	1	1	1	30.04	48.00	3.40
3310	0	0	0	1	1	1	33.92	48.00	3.40
3311	0	0	0	1	1	1	37.80	48.00	3.40
3312	0	0	0	1	1	1	41.70	48.00	3.40
3313	0	0	0	1	1	1	45.60	48.00	3.40
3314	0	0	0	1	1	1	49.50	48.00	3.40
3315	0	0	0	1	1	1	53.40	48.00	3.40
3316	0	0	0	1	1	1	57.30	48.00	3.40
3317	0	0	0	1	1	1	61.20	48.00	3.40
3318	0	0	0	1	1	1	65.10	48.00	3.40
3319	0	0	0	1	1	1	69.00	48.00	3.40
3320	0	0	0	1	1	1	-1.00	43.91	3.40
3321	0	0	0	1	1	1	2.88	43.91	3.40
3322	0	0	0	1	1	1	6.76	43.91	3.40
3323	0	0	0	1	1	1	10.64	43.91	3.40
3324	0	0	0	1	1	1	14.52	43.91	3.40
3325	0	0	0	1	1	1	18.40	43.91	3.40
3326	0	0	0	1	1	1	22.28	43.91	3.40
3327	0	0	0	1	1	1	26.16	43.91	3.40
3328	0	0	0	1	1	1	30.04	43.91	3.40
3329	0	0	0	1	1	1	33.92	43.91	3.40
3330	0	0	0	1	1	1	37.80	43.91	3.40
3331	0	0	0	1	1	1	41.70	43.91	3.40
3332	0	0	0	1	1	1	45.60	43.91	3.40
3333	0	0	0	1	1	1	49.50	43.91	3.40
3334	0	0	0	1	1	1	53.40	43.91	3.40
3335	0	0	0	1	1	1	57.30	43.91	3.40
3336	0	0	0	1	1	1	61.20	43.91	3.40
3337	0	0	0	1	1	1	65.10	43.91	3.40
3338	0	0	0	1	1	1	69.00	43.91	3.40
3339	0	0	0	1	1	1	-1.00	39.82	3.40
3340	0	0	0	1	1	1	2.88	39.82	3.40
3341	0	0	0	1	1	1	6.76	39.82	3.40
3342	0	0	0	1	1	1	10.64	39.82	3.40
3343	0	0	0	1	1	1	14.52	39.82	3.40
3344	0	0	0	1	1	1	18.40	39.82	3.40
3345	0	0	0	1	1	1	22.28	39.82	3.40
3346	0	0	0	1	1	1	26.16	39.82	3.40
3347	0	0	0	1	1	1	30.04	39.82	3.40
3348	0	0	0	1	1	1	33.92	39.82	3.40
3349	0	0	0	1	1	1	37.80	39.82	3.40
3350	0	0	0	1	1	1	41.70	39.82	3.40
3351	0	0	0	1	1	1	45.60	39.82	3.40
3352	0	0	0	1	1	1	49.50	39.82	3.40
3353	0	0	0	1	1	1	53.40	39.82	3.40
3354	0	0	0	1	1	1	57.30	39.82	3.40
3355	0	0	0	1	1	1	61.20	39.82	3.40
3356	0	0	0	1	1	1	65.10	39.82	3.40

1

							SER-ESB-023-4.txt		
3357	0	0	0	1	1	1	69.00	39.82	3.40
3358	0	0	0	1	1	1	-1.00	35.74	3.40
3359	0	0	0	1	1	1	2.88	35.74	3.40
3360	0	0	0	1	1	1	6.76	35.74	3.40
3361	0	0	0	1	1	1	10.64	35.74	3.40
3362	0	0	0	1	1	1	14.52	35.74	3.40
3363	0	0	0	1	1	1	18.40	35.74	3.40
3364	0	0	0	1	1	1	22.28	35.74	3.40
3365	0	0	0	1	1	1	26.16	35.74	3.40
3366	0	0	0	1	1	1	30.04	35.74	3.40
3367	0	0	0	1	1	1	33.92	35.74	3.40
3368	0	0	0	1	1	1	37.80	35.74	3.40
3369	0	0	0	1	1	1	41.70	35.74	3.40
3370	0	0	0	1	1	1	45.60	35.74	3.40
3371	0	0	0	1	1	1	49.50	35.74	3.40
3372	0	0	0	1	1	1	53.40	35.74	3.40
3373	0	0	0	1	1	1	57.30	35.74	3.40
3374	0	0	0	1	1	1	61.20	35.74	3.40
3375	0	0	0	1	1	1	65.10	35.74	3.40
3376	0	0	0	1	1	1	69.00	35.74	3.40
3377	0	0	0	1	1	1	-1.00	31.66	3.40
3378	0	0	0	1	1	1	2.88	31.66	3.40
3379	0	0	0	1	1	1	6.76	31.66	3.40
3380	0	0	0	1	1	1	10.64	31.66	3.40
3381	0	0	0	1	1	1	14.52	31.66	3.40
3382	0	0	0	1	1	1	18.40	31.66	3.40
3383	0	0	0	1	1	1	22.28	31.66	3.40
3384	0	0	0	1	1	1	26.16	31.66	3.40
3385	0	0	0	1	1	1	30.04	31.66	3.40
3386	0	0	0	1	1	1	33.92	31.66	3.40
3387	0	0	0	1	1	1	37.80	31.66	3.40
3388	0	0	0	1	1	1	41.70	31.66	3.40
3389	0	0	0	1	1	1	45.60	31.66	3.40
3390	0	0	0	1	1	1	49.50	31.66	3.40
3391	0	0	0	1	1	1	53.40	31.66	3.40
3392	0	0	0	1	1	1	57.30	31.66	3.40
3393	0	0	0	1	1	1	61.20	31.66	3.40
3394	0	0	0	1	1	1	65.10	31.66	3.40
3395	0	0	0	1	1	1	69.00	31.66	3.40
3396	0	0	0	1	1	1	-1.00	27.58	3.40
3397	0	0	0	1	1	1	2.88	27.58	3.40
3398	0	0	0	1	1	1	6.76	27.58	3.40
3399	0	0	0	1	1	1	10.64	27.58	3.40
3400	0	0	0	1	1	1	14.52	27.58	3.40
3401	0	0	0	1	1	1	18.40	27.58	3.40
3402	0	0	0	1	1	1	22.28	27.58	3.40
3403	0	0	0	1	1	1	26.16	27.58	3.40
3404	0	0	0	1	1	1	30.04	27.58	3.40
3405	0	0	0	1	1	1	33.92	27.58	3.40
3406	0	0	0	1	1	1	37.80	27.58	3.40
3407	0	0	0	1	1	1	41.70	27.58	3.40
3408	0	0	0	1	1	1	45.60	27.58	3.40
3409	0	0	0	1	1	1	49.50	27.58	3.40
3410	0	0	0	1	1	1	53.40	27.58	3.40
3411	0	0	0	1	1	1	57.30	27.58	3.40
3412	0	0	0	1	1	1	61.20	27.58	3.40
3413	0	0	0	1	1	1	65.10	27.58	3.40
3414	0	0	0	1	1	1	69.00	27.58	3.40
3415	0	0	0	1	1	1	-1.00	23.50	3.40
3416	0	0	0	1	1	1	2.88	23.50	3.40
3417	0	0	0	1	1	1	6.76	23.50	3.40
3418	0	0	0	1	1	1	10.64	23.50	3.40
3419	0	0	0	1	1	1	14.52	23.50	3.40

SER-ESB-023-4.txt

3420	0	0	0	1	1	1	18.40	23.50	3.40
3421	0	0	0	1	1	1	22.28	23.50	3.40
3422	0	0	0	1	1	1	26.16	23.50	3.40
3423	0	0	0	1	1	1	30.04	23.50	3.40
3424	0	0	0	1	1	1	33.92	23.50	3.40
3425	0	0	0	1	1	1	37.80	23.50	3.40
3426	0	0	0	1	1	1	41.70	23.50	3.40
3427	0	0	0	1	1	1	45.60	23.50	3.40
3428	0	0	0	1	1	1	49.50	23.50	3.40
3429	0	0	0	1	1	1	53.40	23.50	3.40
3430	0	0	0	1	1	1	57.30	23.50	3.40
3431	0	0	0	1	1	1	61.20	23.50	3.40
3432	0	0	0	1	1	1	65.10	23.50	3.40
3433	0	0	0	1	1	1	69.00	23.50	3.40
3434	0	0	0	1	1	1	-1.00	19.42	3.40
3435	0	0	0	1	1	1	2.88	19.42	3.40
3436	0	0	0	1	1	1	6.76	19.42	3.40
3437	0	0	0	1	1	1	10.64	19.42	3.40
3438	0	0	0	1	1	1	14.52	19.42	3.40
3439	0	0	0	1	1	1	18.40	19.42	3.40
3440	0	0	0	1	1	1	22.28	19.42	3.40
3441	0	0	0	1	1	1	26.16	19.42	3.40
3442	0	0	0	1	1	1	30.04	19.42	3.40
3443	0	0	0	1	1	1	33.92	19.42	3.40
3444	0	0	0	1	1	1	37.80	19.42	3.40
3445	0	0	0	1	1	1	41.70	19.42	3.40
3446	0	0	0	1	1	1	45.60	19.42	3.40
3447	0	0	0	1	1	1	49.50	19.42	3.40
3448	0	0	0	1	1	1	53.40	19.42	3.40
3449	0	0	0	1	1	1	57.30	19.42	3.40
3450	0	0	0	1	1	1	61.20	19.42	3.40
3451	0	0	0	1	1	1	65.10	19.42	3.40
3452	0	0	0	1	1	1	69.00	19.42	3.40
3453	0	0	0	1	1	1	-1.00	15.34	3.40
3454	0	0	0	1	1	1	2.88	15.34	3.40
3455	0	0	0	1	1	1	6.76	15.34	3.40
3456	0	0	0	1	1	1	10.64	15.34	3.40
3457	0	0	0	1	1	1	14.52	15.34	3.40
3458	0	0	0	1	1	1	18.40	15.34	3.40
3459	0	0	0	1	1	1	22.28	15.34	3.40
3460	0	0	0	1	1	1	26.16	15.34	3.40
3461	0	0	0	1	1	1	30.04	15.34	3.40
3462	0	0	0	1	1	1	33.92	15.34	3.40
3463	0	0	0	1	1	1	37.80	15.34	3.40
3464	0	0	0	1	1	1	41.70	15.34	3.40
3465	0	0	0	1	1	1	45.60	15.34	3.40
3466	0	0	0	1	1	1	49.50	15.34	3.40
3467	0	0	0	1	1	1	53.40	15.34	3.40
3468	0	0	0	1	1	1	57.30	15.34	3.40
3469	0	0	0	1	1	1	61.20	15.34	3.40
3470	0	0	0	1	1	1	65.10	15.34	3.40
3471	0	0	0	1	1	1	69.00	15.34	3.40
3472	0	0	0	1	1	1	-1.00	11.26	3.40
3473	0	0	0	1	1	1	2.88	11.26	3.40
3474	0	0	0	1	1	1	6.76	11.26	3.40
3475	0	0	0	1	1	1	10.64	11.26	3.40
3476	0	0	0	1	1	1	14.52	11.26	3.40
3477	0	0	0	1	1	1	18.40	11.26	3.40
3478	0	0	0	1	1	1	22.28	11.26	3.40
3479	0	0	0	1	1	1	26.16	11.26	3.40
3480	0	0	0	1	1	1	30.04	11.26	3.40
3481	0	0	0	1	1	1	33.92	11.26	3.40
3482	0	0	0	1	1	1	37.80	11.26	3.40

SER-ESB-023-4.txt

3483	0	0	0	1	1	1	41.70	11.26	3.40
3484	0	0	0	1	1	1	45.60	11.26	3.40
3485	0	0	0	1	1	1	49.50	11.26	3.40
3486	0	0	0	1	1	1	53.40	11.26	3.40
3487	0	0	0	1	1	1	57.30	11.26	3.40
3488	0	0	0	1	1	1	61.20	11.26	3.40
3489	0	0	0	1	1	1	65.10	11.26	3.40
3490	0	0	0	1	1	1	69.00	11.26	3.40
3491	0	0	0	1	1	1	-1.00	7.18	3.40
3492	0	0	0	1	1	1	2.88	7.18	3.40
3493	0	0	0	1	1	1	6.76	7.18	3.40
3494	0	0	0	1	1	1	10.64	7.18	3.40
3495	0	0	0	1	1	1	14.52	7.18	3.40
3496	0	0	0	1	1	1	18.40	7.18	3.40
3497	0	0	0	1	1	1	22.28	7.18	3.40
3498	0	0	0	1	1	1	26.16	7.18	3.40
3499	0	0	0	1	1	1	30.04	7.18	3.40
3500	0	0	0	1	1	1	33.92	7.18	3.40
3501	0	0	0	1	1	1	37.80	7.18	3.40
3502	0	0	0	1	1	1	41.70	7.18	3.40
3503	0	0	0	1	1	1	45.60	7.18	3.40
3504	0	0	0	1	1	1	49.50	7.18	3.40
3505	0	0	0	1	1	1	53.40	7.18	3.40
3506	0	0	0	1	1	1	57.30	7.18	3.40
3507	0	0	0	1	1	1	61.20	7.18	3.40
3508	0	0	0	1	1	1	65.10	7.18	3.40
3509	0	0	0	1	1	1	69.00	7.18	3.40
3510	0	0	0	1	1	1	-1.00	3.09	3.40
3511	0	0	0	1	1	1	2.88	3.09	3.40
3512	0	0	0	1	1	1	6.76	3.09	3.40
3513	0	0	0	1	1	1	10.64	3.09	3.40
3514	0	0	0	1	1	1	14.52	3.09	3.40
3515	0	0	0	1	1	1	18.40	3.09	3.40
3516	0	0	0	1	1	1	22.28	3.09	3.40
3517	0	0	0	1	1	1	26.16	3.09	3.40
3518	0	0	0	1	1	1	30.04	3.09	3.40
3519	0	0	0	1	1	1	33.92	3.09	3.40
3520	0	0	0	1	1	1	37.80	3.09	3.40
3521	0	0	0	1	1	1	41.70	3.09	3.40
3522	0	0	0	1	1	1	45.60	3.09	3.40
3523	0	0	0	1	1	1	49.50	3.09	3.40
3524	0	0	0	1	1	1	53.40	3.09	3.40
3525	0	0	0	1	1	1	57.30	3.09	3.40
3526	0	0	0	1	1	1	61.20	3.09	3.40
3527	0	0	0	1	1	1	65.10	3.09	3.40
3528	0	0	0	1	1	1	69.00	3.09	3.40
3529	0	0	0	1	1	1	-1.00	-1.00	3.40
3530	0	0	0	1	1	1	2.88	-1.00	3.40
3531	0	0	0	1	1	1	6.76	-1.00	3.40
3532	0	0	0	1	1	1	10.64	-1.00	3.40
3533	0	0	0	1	1	1	14.52	-1.00	3.40
3534	0	0	0	1	1	1	18.40	-1.00	3.40
3535	0	0	0	1	1	1	22.28	-1.00	3.40
3536	0	0	0	1	1	1	26.16	-1.00	3.40
3537	0	0	0	1	1	1	30.04	-1.00	3.40
3538	0	0	0	1	1	1	33.92	-1.00	3.40
3539	0	0	0	1	1	1	37.80	-1.00	3.40
3540	0	0	0	1	1	1	41.70	-1.00	3.40
3541	0	0	0	1	1	1	45.60	-1.00	3.40
3542	0	0	0	1	1	1	49.50	-1.00	3.40
3543	0	0	0	1	1	1	53.40	-1.00	3.40
3544	0	0	0	1	1	1	57.30	-1.00	3.40
3545	0	0	0	1	1	1	61.20	-1.00	3.40

SER-ESB-023-4.txt

3546	0	0	0	1	1	1	65.10	-1.00	3.40
3547	0	0	0	1	1	1	69.00	-1.00	3.40
3548	1	1	1	1	1	1	0.00	0.00	0.00
3600	1	1	1	1	1	1	0.00	0.00	0.00
3601	0	0	0	1	1	1	-1.00	48.00	2.30
3602	0	0	0	1	1	1	2.88	48.00	2.30
3603	0	0	0	1	1	1	6.76	48.00	2.30
3604	0	0	0	1	1	1	10.64	48.00	2.30
3605	0	0	0	1	1	1	14.52	48.00	2.30
3606	0	0	0	1	1	1	18.40	48.00	2.30
3607	0	0	0	1	1	1	22.28	48.00	2.30
3608	0	0	0	1	1	1	26.16	48.00	2.30
3609	0	0	0	1	1	1	30.04	48.00	2.30
3610	0	0	0	1	1	1	33.92	48.00	2.30
3611	0	0	0	1	1	1	37.80	48.00	2.30
3612	0	0	0	1	1	1	41.70	48.00	2.30
3613	0	0	0	1	1	1	45.60	48.00	2.30
3614	0	0	0	1	1	1	49.50	48.00	2.30
3615	0	0	0	1	1	1	53.40	48.00	2.30
3616	0	0	0	1	1	1	57.30	48.00	2.30
3617	0	0	0	1	1	1	61.20	48.00	2.30
3618	0	0	0	1	1	1	65.10	48.00	2.30
3619	0	0	0	1	1	1	69.00	48.00	2.30
3620	0	0	0	1	1	1	-1.00	43.91	2.30
3621	0	0	0	1	1	1	2.88	43.91	2.30
3622	0	0	0	1	1	1	6.76	43.91	2.30
3623	0	0	0	1	1	1	10.64	43.91	2.30
3624	0	0	0	1	1	1	14.52	43.91	2.30
3625	0	0	0	1	1	1	18.40	43.91	2.30
3626	0	0	0	1	1	1	22.28	43.91	2.30
3627	0	0	0	1	1	1	26.16	43.91	2.30
3628	0	0	0	1	1	1	30.04	43.91	2.30
3629	0	0	0	1	1	1	33.92	43.91	2.30
3630	0	0	0	1	1	1	37.80	43.91	2.30
3631	0	0	0	1	1	1	41.70	43.91	2.30
3632	0	0	0	1	1	1	45.60	43.91	2.30
3633	0	0	0	1	1	1	49.50	43.91	2.30
3634	0	0	0	1	1	1	53.40	43.91	2.30
3635	0	0	0	1	1	1	57.30	43.91	2.30
3636	0	0	0	1	1	1	61.20	43.91	2.30
3637	0	0	0	1	1	1	65.10	43.91	2.30
3638	0	0	0	1	1	1	69.00	43.91	2.30
3639	0	0	0	1	1	1	-1.00	39.82	2.30
3640	0	0	0	1	1	1	2.88	39.82	2.30
3641	0	0	0	1	1	1	6.76	39.82	2.30
3642	0	0	0	1	1	1	10.64	39.82	2.30
3643	0	0	0	1	1	1	14.52	39.82	2.30
3644	0	0	0	1	1	1	18.40	39.82	2.30
3645	0	0	0	1	1	1	22.28	39.82	2.30
3646	0	0	0	1	1	1	26.16	39.82	2.30
3647	0	0	0	1	1	1	30.04	39.82	2.30
3648	0	0	0	1	1	1	33.92	39.82	2.30
3649	0	0	0	1	1	1	37.80	39.82	2.30
3650	0	0	0	1	1	1	41.70	39.82	2.30
3651	0	0	0	1	1	1	45.60	39.82	2.30
3652	0	0	0	1	1	1	49.50	39.82	2.30
3653	0	0	0	1	1	1	53.40	39.82	2.30
3654	0	0	0	1	1	1	57.30	39.82	2.30
3655	0	0	0	1	1	1	61.20	39.82	2.30
3656	0	0	0	1	1	1	65.10	39.82	2.30
3657	0	0	0	1	1	1	69.00	39.82	2.30
3658	0	0	0	1	1	1	-1.00	35.74	2.30
3659	0	0	0	1	1	1	2.88	35.74	2.30

1

							SER-ESB-023-4.txt		
3660	0	0	0	1	1	1	6.76	35.74	2.30
3661	0	0	0	1	1	1	10.64	35.74	2.30
3662	0	0	0	1	1	1	14.52	35.74	2.30
3663	0	0	0	1	1	1	18.40	35.74	2.30
3664	0	0	0	1	1	1	22.28	35.74	2.30
3665	0	0	0	1	1	1	26.16	35.74	2.30
3666	0	0	0	1	1	1	30.04	35.74	2.30
3667	0	0	0	1	1	1	33.92	35.74	2.30
3668	0	0	0	1	1	1	37.80	35.74	2.30
3669	0	0	0	1	1	1	41.70	35.74	2.30
3670	0	0	0	1	1	1	45.60	35.74	2.30
3671	0	0	0	1	1	1	49.50	35.74	2.30
3672	0	0	0	1	1	1	53.40	35.74	2.30
3673	0	0	0	1	1	1	57.30	35.74	2.30
3674	0	0	0	1	1	1	61.20	35.74	2.30
3675	0	0	0	1	1	1	65.10	35.74	2.30
3676	0	0	0	1	1	1	69.00	35.74	2.30
3677	0	0	0	1	1	1	-1.00	31.66	2.30
3678	0	0	0	1	1	1	2.88	31.66	2.30
3679	0	0	0	1	1	1	6.76	31.66	2.30
3680	0	0	0	1	1	1	10.64	31.66	2.30
3681	0	0	0	1	1	1	14.52	31.66	2.30
3682	0	0	0	1	1	1	18.40	31.66	2.30
3683	0	0	0	1	1	1	22.28	31.66	2.30
3684	0	0	0	1	1	1	26.16	31.66	2.30
3685	0	0	0	1	1	1	30.04	31.66	2.30
3686	0	0	0	1	1	1	33.92	31.66	2.30
3687	0	0	0	1	1	1	37.80	31.66	2.30
3688	0	0	0	1	1	1	41.70	31.66	2.30
3689	0	0	0	1	1	1	45.60	31.66	2.30
3690	0	0	0	1	1	1	49.50	31.66	2.30
3691	0	0	0	1	1	1	53.40	31.66	2.30
3692	0	0	0	1	1	1	57.30	31.66	2.30
3693	0	0	0	1	1	1	61.20	31.66	2.30
3694	0	0	0	1	1	1	65.10	31.66	2.30
3695	0	0	0	1	1	1	69.00	31.66	2.30
3696	0	0	0	1	1	1	-1.00	27.58	2.30
3697	0	0	0	1	1	1	2.88	27.58	2.30
3698	0	0	0	1	1	1	6.76	27.58	2.30
3699	0	0	0	1	1	1	10.64	27.58	2.30
3700	0	0	0	1	1	1	14.52	27.58	2.30
3701	0	0	0	1	1	1	18.40	27.58	2.30
3702	0	0	0	1	1	1	22.28	27.58	2.30
3703	0	0	0	1	1	1	26.16	27.58	2.30
3704	0	0	0	1	1	1	30.04	27.58	2.30
3705	0	0	0	1	1	1	33.92	27.58	2.30
3706	0	0	0	1	1	1	37.80	27.58	2.30
3707	0	0	0	1	1	1	41.70	27.58	2.30
3708	0	0	0	1	1	1	45.60	27.58	2.30
3709	0	0	0	1	1	1	49.50	27.58	2.30
3710	0	0	0	1	1	1	53.40	27.58	2.30
3711	0	0	0	1	1	1	57.30	27.58	2.30
3712	0	0	0	1	1	1	61.20	27.58	2.30
3713	0	0	0	1	1	1	65.10	27.58	2.30
3714	0	0	0	1	1	1	69.00	27.58	2.30
3715	0	0	0	1	1	1	-1.00	23.50	2.30
3716	0	0	0	1	1	1	2.88	23.50	2.30
3717	0	0	0	1	1	1	6.76	23.50	2.30
3718	0	0	0	1	1	1	10.64	23.50	2.30
3719	0	0	0	1	1	1	14.52	23.50	2.30
3720	0	0	0	1	1	1	18.40	23.50	2.30
3721	0	0	0	1	1	1	22.28	23.50	2.30
3722	0	0	0	1	1	1	26.16	23.50	2.30

SER-ESB-023-4.txt

3723	0	0	0	1	1	1	30.04	23.50	2.30
3724	0	0	0	1	1	1	33.92	23.50	2.30
3725	0	0	0	1	1	1	37.80	23.50	2.30
3726	0	0	0	1	1	1	41.70	23.50	2.30
3727	0	0	0	1	1	1	45.60	23.50	2.30
3728	0	0	0	1	1	1	49.50	23.50	2.30
3729	0	0	0	1	1	1	53.40	23.50	2.30
3730	0	0	0	1	1	1	57.30	23.50	2.30
3731	0	0	0	1	1	1	61.20	23.50	2.30
3732	0	0	0	1	1	1	65.10	23.50	2.30
3733	0	0	0	1	1	1	69.00	23.50	2.30
3734	0	0	0	1	1	1	-1.00	19.42	2.30
3735	0	0	0	1	1	1	2.88	19.42	2.30
3736	0	0	0	1	1	1	6.76	19.42	2.30
3737	0	0	0	1	1	1	10.64	19.42	2.30
3738	0	0	0	1	1	1	14.52	19.42	2.30
3739	0	0	0	1	1	1	18.40	19.42	2.30
3740	0	0	0	1	1	1	22.28	19.42	2.30
3741	0	0	0	1	1	1	26.16	19.42	2.30
3742	0	0	0	1	1	1	30.04	19.42	2.30
3743	0	0	0	1	1	1	33.92	19.42	2.30
3744	0	0	0	1	1	1	37.80	19.42	2.30
3745	0	0	0	1	1	1	41.70	19.42	2.30
3746	0	0	0	1	1	1	45.60	19.42	2.30
3747	0	0	0	1	1	1	49.50	19.42	2.30
3748	0	0	0	1	1	1	53.40	19.42	2.30
3749	0	0	0	1	1	1	57.30	19.42	2.30
3750	0	0	0	1	1	1	61.20	19.42	2.30
3751	0	0	0	1	1	1	65.10	19.42	2.30
3752	0	0	0	1	1	1	69.00	19.42	2.30
3753	0	0	0	1	1	1	-1.00	15.34	2.30
3754	0	0	0	1	1	1	2.88	15.34	2.30
3755	0	0	0	1	1	1	6.76	15.34	2.30
3756	0	0	0	1	1	1	10.64	15.34	2.30
3757	0	0	0	1	1	1	14.52	15.34	2.30
3758	0	0	0	1	1	1	18.40	15.34	2.30
3759	0	0	0	1	1	1	22.28	15.34	2.30
3760	0	0	0	1	1	1	26.16	15.34	2.30
3761	0	0	0	1	1	1	30.04	15.34	2.30
3762	0	0	0	1	1	1	33.92	15.34	2.30
3763	0	0	0	1	1	1	37.80	15.34	2.30
3764	0	0	0	1	1	1	41.70	15.34	2.30
3765	0	0	0	1	1	1	45.60	15.34	2.30
3766	0	0	0	1	1	1	49.50	15.34	2.30
3767	0	0	0	1	1	1	53.40	15.34	2.30
3768	0	0	0	1	1	1	57.30	15.34	2.30
3769	0	0	0	1	1	1	61.20	15.34	2.30
3770	0	0	0	1	1	1	65.10	15.34	2.30
3771	0	0	0	1	1	1	69.00	15.34	2.30
3772	0	0	0	1	1	1	-1.00	11.26	2.30
3773	0	0	0	1	1	1	2.88	11.26	2.30
3774	0	0	0	1	1	1	6.76	11.26	2.30
3775	0	0	0	1	1	1	10.64	11.26	2.30
3776	0	0	0	1	1	1	14.52	11.26	2.30
3777	0	0	0	1	1	1	18.40	11.26	2.30
3778	0	0	0	1	1	1	22.28	11.26	2.30
3779	0	0	0	1	1	1	26.16	11.26	2.30
3780	0	0	0	1	1	1	30.04	11.26	2.30
3781	0	0	0	1	1	1	33.92	11.26	2.30
3782	0	0	0	1	1	1	37.80	11.26	2.30
3783	0	0	0	1	1	1	41.70	11.26	2.30
3784	0	0	0	1	1	1	45.60	11.26	2.30
3785	0	0	0	1	1	1	49.50	11.26	2.30

SER-ESB-023-4.txt

3786	0	0	0	1	1	1	53.40	11.26	2.30
3787	0	0	0	1	1	1	57.30	11.26	2.30
3788	0	0	0	1	1	1	61.20	11.26	2.30
3789	0	0	0	1	1	1	65.10	11.26	2.30
3790	0	0	0	1	1	1	69.00	11.26	2.30
3791	0	0	0	1	1	1	-1.00	7.18	2.30
3792	0	0	0	1	1	1	2.88	7.18	2.30
3793	0	0	0	1	1	1	6.76	7.18	2.30
3794	0	0	0	1	1	1	10.64	7.18	2.30
3795	0	0	0	1	1	1	14.52	7.18	2.30
3796	0	0	0	1	1	1	18.40	7.18	2.30
3797	0	0	0	1	1	1	22.28	7.18	2.30
3798	0	0	0	1	1	1	26.16	7.18	2.30
3799	0	0	0	1	1	1	30.04	7.18	2.30
3800	0	0	0	1	1	1	33.92	7.18	2.30
3801	0	0	0	1	1	1	37.80	7.18	2.30
3802	0	0	0	1	1	1	41.70	7.18	2.30
3803	0	0	0	1	1	1	45.60	7.18	2.30
3804	0	0	0	1	1	1	49.50	7.18	2.30
3805	0	0	0	1	1	1	53.40	7.18	2.30
3806	0	0	0	1	1	1	57.30	7.18	2.30
3807	0	0	0	1	1	1	61.20	7.18	2.30
3808	0	0	0	1	1	1	65.10	7.18	2.30
3809	0	0	0	1	1	1	69.00	7.18	2.30
3810	0	0	0	1	1	1	-1.00	3.09	2.30
3811	0	0	0	1	1	1	2.88	3.09	2.30
3812	0	0	0	1	1	1	6.76	3.09	2.30
3813	0	0	0	1	1	1	10.64	3.09	2.30
3814	0	0	0	1	1	1	14.52	3.09	2.30
3815	0	0	0	1	1	1	18.40	3.09	2.30
3816	0	0	0	1	1	1	22.28	3.09	2.30
3817	0	0	0	1	1	1	26.16	3.09	2.30
3818	0	0	0	1	1	1	30.04	3.09	2.30
3819	0	0	0	1	1	1	33.92	3.09	2.30
3820	0	0	0	1	1	1	37.80	3.09	2.30
3821	0	0	0	1	1	1	41.70	3.09	2.30
3822	0	0	0	1	1	1	45.60	3.09	2.30
3823	0	0	0	1	1	1	49.50	3.09	2.30
3824	0	0	0	1	1	1	53.40	3.09	2.30
3825	0	0	0	1	1	1	57.30	3.09	2.30
3826	0	0	0	1	1	1	61.20	3.09	2.30
3827	0	0	0	1	1	1	65.10	3.09	2.30
3828	0	0	0	1	1	1	69.00	3.09	2.30
3829	0	0	0	1	1	1	-1.00	-1.00	2.30
3830	0	0	0	1	1	1	2.88	-1.00	2.30
3831	0	0	0	1	1	1	6.76	-1.00	2.30
3832	0	0	0	1	1	1	10.64	-1.00	2.30
3833	0	0	0	1	1	1	14.52	-1.00	2.30
3834	0	0	0	1	1	1	18.40	-1.00	2.30
3835	0	0	0	1	1	1	22.28	-1.00	2.30
3836	0	0	0	1	1	1	26.16	-1.00	2.30
3837	0	0	0	1	1	1	30.04	-1.00	2.30
3838	0	0	0	1	1	1	33.92	-1.00	2.30
3839	0	0	0	1	1	1	37.80	-1.00	2.30
3840	0	0	0	1	1	1	41.70	-1.00	2.30
3841	0	0	0	1	1	1	45.60	-1.00	2.30
3842	0	0	0	1	1	1	49.50	-1.00	2.30
3843	0	0	0	1	1	1	53.40	-1.00	2.30
3844	0	0	0	1	1	1	57.30	-1.00	2.30
3845	0	0	0	1	1	1	61.20	-1.00	2.30
3846	0	0	0	1	1	1	65.10	-1.00	2.30
3847	0	0	0	1	1	1	69.00	-1.00	2.30
3848	1	1	1	1	1	1	0.00	0.00	0.00

							SER-ESB-023-4.txt			
3900	1	1	1	1	1	1	0.00	0.00	0.00	1
3901	0	0	0	1	1	1	-1.00	48.00	1.20	
3902	0	0	0	1	1	1	2.88	48.00	1.20	
3903	0	0	0	1	1	1	6.76	48.00	1.20	
3904	0	0	0	1	1	1	10.64	48.00	1.20	
3905	0	0	0	1	1	1	14.52	48.00	1.20	
3906	0	0	0	1	1	1	18.40	48.00	1.20	
3907	0	0	0	1	1	1	22.28	48.00	1.20	
3908	0	0	0	1	1	1	26.16	48.00	1.20	
3909	0	0	0	1	1	1	30.04	48.00	1.20	
3910	0	0	0	1	1	1	33.92	48.00	1.20	
3911	0	0	0	1	1	1	37.80	48.00	1.20	
3912	0	0	0	1	1	1	41.70	48.00	1.20	
3913	0	0	0	1	1	1	45.60	48.00	1.20	
3914	0	0	0	1	1	1	49.50	48.00	1.20	
3915	0	0	0	1	1	1	53.40	48.00	1.20	
3916	0	0	0	1	1	1	57.30	48.00	1.20	
3917	0	0	0	1	1	1	61.20	48.00	1.20	
3918	0	0	0	1	1	1	65.10	48.00	1.20	
3919	0	0	0	1	1	1	69.00	48.00	1.20	
3920	0	0	0	1	1	1	-1.00	43.91	1.20	
3921	0	0	0	1	1	1	2.88	43.91	1.20	
3922	0	0	0	1	1	1	6.76	43.91	1.20	
3923	0	0	0	1	1	1	10.64	43.91	1.20	
3924	0	0	0	1	1	1	14.52	43.91	1.20	
3925	0	0	0	1	1	1	18.40	43.91	1.20	
3926	0	0	0	1	1	1	22.28	43.91	1.20	
3927	0	0	0	1	1	1	26.16	43.91	1.20	
3928	0	0	0	1	1	1	30.04	43.91	1.20	
3929	0	0	0	1	1	1	33.92	43.91	1.20	
3930	0	0	0	1	1	1	37.80	43.91	1.20	
3931	0	0	0	1	1	1	41.70	43.91	1.20	
3932	0	0	0	1	1	1	45.60	43.91	1.20	
3933	0	0	0	1	1	1	49.50	43.91	1.20	
3934	0	0	0	1	1	1	53.40	43.91	1.20	
3935	0	0	0	1	1	1	57.30	43.91	1.20	
3936	0	0	0	1	1	1	61.20	43.91	1.20	
3937	0	0	0	1	1	1	65.10	43.91	1.20	
3938	0	0	0	1	1	1	69.00	43.91	1.20	
3939	0	0	0	1	1	1	-1.00	39.82	1.20	
3940	0	0	0	1	1	1	2.88	39.82	1.20	
3941	0	0	0	1	1	1	6.76	39.82	1.20	
3942	0	0	0	1	1	1	10.64	39.82	1.20	
3943	0	0	0	1	1	1	14.52	39.82	1.20	
3944	0	0	0	1	1	1	18.40	39.82	1.20	
3945	0	0	0	1	1	1	22.28	39.82	1.20	
3946	0	0	0	1	1	1	26.16	39.82	1.20	
3947	0	0	0	1	1	1	30.04	39.82	1.20	
3948	0	0	0	1	1	1	33.92	39.82	1.20	
3949	0	0	0	1	1	1	37.80	39.82	1.20	
3950	0	0	0	1	1	1	41.70	39.82	1.20	
3951	0	0	0	1	1	1	45.60	39.82	1.20	
3952	0	0	0	1	1	1	49.50	39.82	1.20	
3953	0	0	0	1	1	1	53.40	39.82	1.20	
3954	0	0	0	1	1	1	57.30	39.82	1.20	
3955	0	0	0	1	1	1	61.20	39.82	1.20	
3956	0	0	0	1	1	1	65.10	39.82	1.20	
3957	0	0	0	1	1	1	69.00	39.82	1.20	
3958	0	0	0	1	1	1	-1.00	35.74	1.20	
3959	0	0	0	1	1	1	2.88	35.74	1.20	
3960	0	0	0	1	1	1	6.76	35.74	1.20	
3961	0	0	0	1	1	1	10.64	35.74	1.20	
3962	0	0	0	1	1	1	14.52	35.74	1.20	

							SER-ESB-023-4.txt		
3963	0	0	0	1	1	1	18.40	35.74	1.20
3964	0	0	0	1	1	1	22.28	35.74	1.20
3965	0	0	0	1	1	1	26.16	35.74	1.20
3966	0	0	0	1	1	1	30.04	35.74	1.20
3967	0	0	0	1	1	1	33.92	35.74	1.20
3968	0	0	0	1	1	1	37.80	35.74	1.20
3969	0	0	0	1	1	1	41.70	35.74	1.20
3970	0	0	0	1	1	1	45.60	35.74	1.20
3971	0	0	0	1	1	1	49.50	35.74	1.20
3972	0	0	0	1	1	1	53.40	35.74	1.20
3973	0	0	0	1	1	1	57.30	35.74	1.20
3974	0	0	0	1	1	1	61.20	35.74	1.20
3975	0	0	0	1	1	1	65.10	35.74	1.20
3976	0	0	0	1	1	1	69.00	35.74	1.20
3977	0	0	0	1	1	1	-1.00	31.66	1.20
3978	0	0	0	1	1	1	2.88	31.66	1.20
3979	0	0	0	1	1	1	6.76	31.66	1.20
3980	0	0	0	1	1	1	10.64	31.66	1.20
3981	0	0	0	1	1	1	14.52	31.66	1.20
3982	0	0	0	1	1	1	18.40	31.66	1.20
3983	0	0	0	1	1	1	22.28	31.66	1.20
3984	0	0	0	1	1	1	26.16	31.66	1.20
3985	0	0	0	1	1	1	30.04	31.66	1.20
3986	0	0	0	1	1	1	33.92	31.66	1.20
3987	0	0	0	1	1	1	37.80	31.66	1.20
3988	0	0	0	1	1	1	41.70	31.66	1.20
3989	0	0	0	1	1	1	45.60	31.66	1.20
3990	0	0	0	1	1	1	49.50	31.66	1.20
3991	0	0	0	1	1	1	53.40	31.66	1.20
3992	0	0	0	1	1	1	57.30	31.66	1.20
3993	0	0	0	1	1	1	61.20	31.66	1.20
3994	0	0	0	1	1	1	65.10	31.66	1.20
3995	0	0	0	1	1	1	69.00	31.66	1.20
3996	0	0	0	1	1	1	-1.00	27.58	1.20
3997	0	0	0	1	1	1	2.88	27.58	1.20
3998	0	0	0	1	1	1	6.76	27.58	1.20
3999	0	0	0	1	1	1	10.64	27.58	1.20
4000	0	0	0	1	1	1	14.52	27.58	1.20
4001	0	0	0	1	1	1	18.40	27.58	1.20
4002	0	0	0	1	1	1	22.28	27.58	1.20
4003	0	0	0	1	1	1	26.16	27.58	1.20
4004	0	0	0	1	1	1	30.04	27.58	1.20
4005	0	0	0	1	1	1	33.92	27.58	1.20
4006	0	0	0	1	1	1	37.80	27.58	1.20
4007	0	0	0	1	1	1	41.70	27.58	1.20
4008	0	0	0	1	1	1	45.60	27.58	1.20
4009	0	0	0	1	1	1	49.50	27.58	1.20
4010	0	0	0	1	1	1	53.40	27.58	1.20
4011	0	0	0	1	1	1	57.30	27.58	1.20
4012	0	0	0	1	1	1	61.20	27.58	1.20
4013	0	0	0	1	1	1	65.10	27.58	1.20
4014	0	0	0	1	1	1	69.00	27.58	1.20
4015	0	0	0	1	1	1	-1.00	23.50	1.20
4016	0	0	0	1	1	1	2.88	23.50	1.20
4017	0	0	0	1	1	1	6.76	23.50	1.20
4018	0	0	0	1	1	1	10.64	23.50	1.20
4019	0	0	0	1	1	1	14.52	23.50	1.20
4020	0	0	0	1	1	1	18.40	23.50	1.20
4021	0	0	0	1	1	1	22.28	23.50	1.20
4022	0	0	0	1	1	1	26.16	23.50	1.20
4023	0	0	0	1	1	1	30.04	23.50	1.20
4024	0	0	0	1	1	1	33.92	23.50	1.20
4025	0	0	0	1	1	1	37.80	23.50	1.20

							SER-ESB-023-4.txt		
4026	0	0	0	1	1	1	41.70	23.50	1.20
4027	0	0	0	1	1	1	45.60	23.50	1.20
4028	0	0	0	1	1	1	49.50	23.50	1.20
4029	0	0	0	1	1	1	53.40	23.50	1.20
4030	0	0	0	1	1	1	57.30	23.50	1.20
4031	0	0	0	1	1	1	61.20	23.50	1.20
4032	0	0	0	1	1	1	65.10	23.50	1.20
4033	0	0	0	1	1	1	69.00	23.50	1.20
4034	0	0	0	1	1	1	-1.00	19.42	1.20
4035	0	0	0	1	1	1	2.88	19.42	1.20
4036	0	0	0	1	1	1	6.76	19.42	1.20
4037	0	0	0	1	1	1	10.64	19.42	1.20
4038	0	0	0	1	1	1	14.52	19.42	1.20
4039	0	0	0	1	1	1	18.40	19.42	1.20
4040	0	0	0	1	1	1	22.28	19.42	1.20
4041	0	0	0	1	1	1	26.16	19.42	1.20
4042	0	0	0	1	1	1	30.04	19.42	1.20
4043	0	0	0	1	1	1	33.92	19.42	1.20
4044	0	0	0	1	1	1	37.80	19.42	1.20
4045	0	0	0	1	1	1	41.70	19.42	1.20
4046	0	0	0	1	1	1	45.60	19.42	1.20
4047	0	0	0	1	1	1	49.50	19.42	1.20
4048	0	0	0	1	1	1	53.40	19.42	1.20
4049	0	0	0	1	1	1	57.30	19.42	1.20
4050	0	0	0	1	1	1	61.20	19.42	1.20
4051	0	0	0	1	1	1	65.10	19.42	1.20
4052	0	0	0	1	1	1	69.00	19.42	1.20
4053	0	0	0	1	1	1	-1.00	15.34	1.20
4054	0	0	0	1	1	1	2.88	15.34	1.20
4055	0	0	0	1	1	1	6.76	15.34	1.20
4056	0	0	0	1	1	1	10.64	15.34	1.20
4057	0	0	0	1	1	1	14.52	15.34	1.20
4058	0	0	0	1	1	1	18.40	15.34	1.20
4059	0	0	0	1	1	1	22.28	15.34	1.20
4060	0	0	0	1	1	1	26.16	15.34	1.20
4061	0	0	0	1	1	1	30.04	15.34	1.20
4062	0	0	0	1	1	1	33.92	15.34	1.20
4063	0	0	0	1	1	1	37.80	15.34	1.20
4064	0	0	0	1	1	1	41.70	15.34	1.20
4065	0	0	0	1	1	1	45.60	15.34	1.20
4066	0	0	0	1	1	1	49.50	15.34	1.20
4067	0	0	0	1	1	1	53.40	15.34	1.20
4068	0	0	0	1	1	1	57.30	15.34	1.20
4069	0	0	0	1	1	1	61.20	15.34	1.20
4070	0	0	0	1	1	1	65.10	15.34	1.20
4071	0	0	0	1	1	1	69.00	15.34	1.20
4072	0	0	0	1	1	1	-1.00	11.26	1.20
4073	0	0	0	1	1	1	2.88	11.26	1.20
4074	0	0	0	1	1	1	6.76	11.26	1.20
4075	0	0	0	1	1	1	10.64	11.26	1.20
4076	0	0	0	1	1	1	14.52	11.26	1.20
4077	0	0	0	1	1	1	18.40	11.26	1.20
4078	0	0	0	1	1	1	22.28	11.26	1.20
4079	0	0	0	1	1	1	26.16	11.26	1.20
4080	0	0	0	1	1	1	30.04	11.26	1.20
4081	0	0	0	1	1	1	33.92	11.26	1.20
4082	0	0	0	1	1	1	37.80	11.26	1.20
4083	0	0	0	1	1	1	41.70	11.26	1.20
4084	0	0	0	1	1	1	45.60	11.26	1.20
4085	0	0	0	1	1	1	49.50	11.26	1.20
4086	0	0	0	1	1	1	53.40	11.26	1.20
4087	0	0	0	1	1	1	57.30	11.26	1.20
4088	0	0	0	1	1	1	61.20	11.26	1.20

SER-ESB-023-4.txt

4089	0	0	0	1	1	1	65.10	11.26	1.20
4090	0	0	0	1	1	1	69.00	11.26	1.20
4091	0	0	0	1	1	1	-1.00	7.18	1.20
4092	0	0	0	1	1	1	2.88	7.18	1.20
4093	0	0	0	1	1	1	6.76	7.18	1.20
4094	0	0	0	1	1	1	10.64	7.18	1.20
4095	0	0	0	1	1	1	14.52	7.18	1.20
4096	0	0	0	1	1	1	18.40	7.18	1.20
4097	0	0	0	1	1	1	22.28	7.18	1.20
4098	0	0	0	1	1	1	26.16	7.18	1.20
4099	0	0	0	1	1	1	30.04	7.18	1.20
4100	0	0	0	1	1	1	33.92	7.18	1.20
4101	0	0	0	1	1	1	37.80	7.18	1.20
4102	0	0	0	1	1	1	41.70	7.18	1.20
4103	0	0	0	1	1	1	45.60	7.18	1.20
4104	0	0	0	1	1	1	49.50	7.18	1.20
4105	0	0	0	1	1	1	53.40	7.18	1.20
4106	0	0	0	1	1	1	57.30	7.18	1.20
4107	0	0	0	1	1	1	61.20	7.18	1.20
4108	0	0	0	1	1	1	65.10	7.18	1.20
4109	0	0	0	1	1	1	69.00	7.18	1.20
4110	0	0	0	1	1	1	-1.00	3.09	1.20
4111	0	0	0	1	1	1	2.88	3.09	1.20
4112	0	0	0	1	1	1	6.76	3.09	1.20
4113	0	0	0	1	1	1	10.64	3.09	1.20
4114	0	0	0	1	1	1	14.52	3.09	1.20
4115	0	0	0	1	1	1	18.40	3.09	1.20
4116	0	0	0	1	1	1	22.28	3.09	1.20
4117	0	0	0	1	1	1	26.16	3.09	1.20
4118	0	0	0	1	1	1	30.04	3.09	1.20
4119	0	0	0	1	1	1	33.92	3.09	1.20
4120	0	0	0	1	1	1	37.80	3.09	1.20
4121	0	0	0	1	1	1	41.70	3.09	1.20
4122	0	0	0	1	1	1	45.60	3.09	1.20
4123	0	0	0	1	1	1	49.50	3.09	1.20
4124	0	0	0	1	1	1	53.40	3.09	1.20
4125	0	0	0	1	1	1	57.30	3.09	1.20
4126	0	0	0	1	1	1	61.20	3.09	1.20
4127	0	0	0	1	1	1	65.10	3.09	1.20
4128	0	0	0	1	1	1	69.00	3.09	1.20
4129	0	0	0	1	1	1	-1.00	-1.00	1.20
4130	0	0	0	1	1	1	2.88	-1.00	1.20
4131	0	0	0	1	1	1	6.76	-1.00	1.20
4132	0	0	0	1	1	1	10.64	-1.00	1.20
4133	0	0	0	1	1	1	14.52	-1.00	1.20
4134	0	0	0	1	1	1	18.40	-1.00	1.20
4135	0	0	0	1	1	1	22.28	-1.00	1.20
4136	0	0	0	1	1	1	26.16	-1.00	1.20
4137	0	0	0	1	1	1	30.04	-1.00	1.20
4138	0	0	0	1	1	1	33.92	-1.00	1.20
4139	0	0	0	1	1	1	37.80	-1.00	1.20
4140	0	0	0	1	1	1	41.70	-1.00	1.20
4141	0	0	0	1	1	1	45.60	-1.00	1.20
4142	0	0	0	1	1	1	49.50	-1.00	1.20
4143	0	0	0	1	1	1	53.40	-1.00	1.20
4144	0	0	0	1	1	1	57.30	-1.00	1.20
4145	0	0	0	1	1	1	61.20	-1.00	1.20
4146	0	0	0	1	1	1	65.10	-1.00	1.20
4147	0	0	0	1	1	1	69.00	-1.00	1.20
4148	1	1	1	1	1	1	0.00	0.00	0.00
4200	1	1	1	1	1	1	0.00	0.00	0.00
4201	0	0	0	1	1	1	-1.00	48.00	0.10
4202	0	0	0	1	1	1	2.88	48.00	0.10

SER-ESB-023-4.txt

4203	0	0	0	1	1	1	6.76	48.00	0.10
4204	0	0	0	1	1	1	10.64	48.00	0.10
4205	0	0	0	1	1	1	14.52	48.00	0.10
4206	0	0	0	1	1	1	18.40	48.00	0.10
4207	0	0	0	1	1	1	22.28	48.00	0.10
4208	0	0	0	1	1	1	26.16	48.00	0.10
4209	0	0	0	1	1	1	30.04	48.00	0.10
4210	0	0	0	1	1	1	33.92	48.00	0.10
4211	0	0	0	1	1	1	37.80	48.00	0.10
4212	0	0	0	1	1	1	41.70	48.00	0.10
4213	0	0	0	1	1	1	45.60	48.00	0.10
4214	0	0	0	1	1	1	49.50	48.00	0.10
4215	0	0	0	1	1	1	53.40	48.00	0.10
4216	0	0	0	1	1	1	57.30	48.00	0.10
4217	0	0	0	1	1	1	61.20	48.00	0.10
4218	0	0	0	1	1	1	65.10	48.00	0.10
4219	0	0	0	1	1	1	69.00	48.00	0.10
4220	0	0	0	1	1	1	-1.00	43.91	0.10
4221	0	0	0	1	1	1	2.88	43.91	0.10
4222	0	0	0	1	1	1	6.76	43.91	0.10
4223	0	0	0	1	1	1	10.64	43.91	0.10
4224	0	0	0	1	1	1	14.52	43.91	0.10
4225	0	0	0	1	1	1	18.40	43.91	0.10
4226	0	0	0	1	1	1	22.28	43.91	0.10
4227	0	0	0	1	1	1	26.16	43.91	0.10
4228	0	0	0	1	1	1	30.04	43.91	0.10
4229	0	0	0	1	1	1	33.92	43.91	0.10
4230	0	0	0	1	1	1	37.80	43.91	0.10
4231	0	0	0	1	1	1	41.70	43.91	0.10
4232	0	0	0	1	1	1	45.60	43.91	0.10
4233	0	0	0	1	1	1	49.50	43.91	0.10
4234	0	0	0	1	1	1	53.40	43.91	0.10
4235	0	0	0	1	1	1	57.30	43.91	0.10
4236	0	0	0	1	1	1	61.20	43.91	0.10
4237	0	0	0	1	1	1	65.10	43.91	0.10
4238	0	0	0	1	1	1	69.00	43.91	0.10
4239	0	0	0	1	1	1	-1.00	39.82	0.10
4240	0	0	0	1	1	1	2.88	39.82	0.10
4241	0	0	0	1	1	1	6.76	39.82	0.10
4242	0	0	0	1	1	1	10.64	39.82	0.10
4243	0	0	0	1	1	1	14.52	39.82	0.10
4244	0	0	0	1	1	1	18.40	39.82	0.10
4245	0	0	0	1	1	1	22.28	39.82	0.10
4246	0	0	0	1	1	1	26.16	39.82	0.10
4247	0	0	0	1	1	1	30.04	39.82	0.10
4248	0	0	0	1	1	1	33.92	39.82	0.10
4249	0	0	0	1	1	1	37.80	39.82	0.10
4250	0	0	0	1	1	1	41.70	39.82	0.10
4251	0	0	0	1	1	1	45.60	39.82	0.10
4252	0	0	0	1	1	1	49.50	39.82	0.10
4253	0	0	0	1	1	1	53.40	39.82	0.10
4254	0	0	0	1	1	1	57.30	39.82	0.10
4255	0	0	0	1	1	1	61.20	39.82	0.10
4256	0	0	0	1	1	1	65.10	39.82	0.10
4257	0	0	0	1	1	1	69.00	39.82	0.10
4258	0	0	0	1	1	1	-1.00	35.74	0.10
4259	0	0	0	1	1	1	2.88	35.74	0.10
4260	0	0	0	1	1	1	6.76	35.74	0.10
4261	0	0	0	1	1	1	10.64	35.74	0.10
4262	0	0	0	1	1	1	14.52	35.74	0.10
4263	0	0	0	1	1	1	18.40	35.74	0.10
4264	0	0	0	1	1	1	22.28	35.74	0.10
4265	0	0	0	1	1	1	26.16	35.74	0.10

SER-ESB-023-4.txt

4266	0	0	0	1	1	1	30.04	35.74	0.10
4267	0	0	0	1	1	1	33.92	35.74	0.10
4268	0	0	0	1	1	1	37.80	35.74	0.10
4269	0	0	0	1	1	1	41.70	35.74	0.10
4270	0	0	0	1	1	1	45.60	35.74	0.10
4271	0	0	0	1	1	1	49.50	35.74	0.10
4272	0	0	0	1	1	1	53.40	35.74	0.10
4273	0	0	0	1	1	1	57.30	35.74	0.10
4274	0	0	0	1	1	1	61.20	35.74	0.10
4275	0	0	0	1	1	1	65.10	35.74	0.10
4276	0	0	0	1	1	1	69.00	35.74	0.10
4277	0	0	0	1	1	1	-1.00	31.66	0.10
4278	0	0	0	1	1	1	2.88	31.66	0.10
4279	0	0	0	1	1	1	6.76	31.66	0.10
4280	0	0	0	1	1	1	10.64	31.66	0.10
4281	0	0	0	1	1	1	14.52	31.66	0.10
4282	0	0	0	1	1	1	18.40	31.66	0.10
4283	0	0	0	1	1	1	22.28	31.66	0.10
4284	0	0	0	1	1	1	26.16	31.66	0.10
4285	0	0	0	1	1	1	30.04	31.66	0.10
4286	0	0	0	1	1	1	33.92	31.66	0.10
4287	0	0	0	1	1	1	37.80	31.66	0.10
4288	0	0	0	1	1	1	41.70	31.66	0.10
4289	0	0	0	1	1	1	45.60	31.66	0.10
4290	0	0	0	1	1	1	49.50	31.66	0.10
4291	0	0	0	1	1	1	53.40	31.66	0.10
4292	0	0	0	1	1	1	57.30	31.66	0.10
4293	0	0	0	1	1	1	61.20	31.66	0.10
4294	0	0	0	1	1	1	65.10	31.66	0.10
4295	0	0	0	1	1	1	69.00	31.66	0.10
4296	0	0	0	1	1	1	-1.00	27.58	0.10
4297	0	0	0	1	1	1	2.88	27.58	0.10
4298	0	0	0	1	1	1	6.76	27.58	0.10
4299	0	0	0	1	1	1	10.64	27.58	0.10
4300	0	0	0	1	1	1	14.52	27.58	0.10
4301	0	0	0	1	1	1	18.40	27.58	0.10
4302	0	0	0	1	1	1	22.28	27.58	0.10
4303	0	0	0	1	1	1	26.16	27.58	0.10
4304	0	0	0	1	1	1	30.04	27.58	0.10
4305	0	0	0	1	1	1	33.92	27.58	0.10
4306	0	0	0	1	1	1	37.80	27.58	0.10
4307	0	0	0	1	1	1	41.70	27.58	0.10
4308	0	0	0	1	1	1	45.60	27.58	0.10
4309	0	0	0	1	1	1	49.50	27.58	0.10
4310	0	0	0	1	1	1	53.40	27.58	0.10
4311	0	0	0	1	1	1	57.30	27.58	0.10
4312	0	0	0	1	1	1	61.20	27.58	0.10
4313	0	0	0	1	1	1	65.10	27.58	0.10
4314	0	0	0	1	1	1	69.00	27.58	0.10
4315	0	0	0	1	1	1	-1.00	23.50	0.10
4316	0	0	0	1	1	1	2.88	23.50	0.10
4317	0	0	0	1	1	1	6.76	23.50	0.10
4318	0	0	0	1	1	1	10.64	23.50	0.10
4319	0	0	0	1	1	1	14.52	23.50	0.10
4320	0	0	0	1	1	1	18.40	23.50	0.10
4321	0	0	0	1	1	1	22.28	23.50	0.10
4322	0	0	0	1	1	1	26.16	23.50	0.10
4323	0	0	0	1	1	1	30.04	23.50	0.10
4324	0	0	0	1	1	1	33.92	23.50	0.10
4325	0	0	0	1	1	1	37.80	23.50	0.10
4326	0	0	0	1	1	1	41.70	23.50	0.10
4327	0	0	0	1	1	1	45.60	23.50	0.10
4328	0	0	0	1	1	1	49.50	23.50	0.10

SER-ESB-023-4.txt

4329	0	0	0	1	1	1	53.40	23.50	0.10
4330	0	0	0	1	1	1	57.30	23.50	0.10
4331	0	0	0	1	1	1	61.20	23.50	0.10
4332	0	0	0	1	1	1	65.10	23.50	0.10
4333	0	0	0	1	1	1	69.00	23.50	0.10
4334	0	0	0	1	1	1	-1.00	19.42	0.10
4335	0	0	0	1	1	1	2.88	19.42	0.10
4336	0	0	0	1	1	1	6.76	19.42	0.10
4337	0	0	0	1	1	1	10.64	19.42	0.10
4338	0	0	0	1	1	1	14.52	19.42	0.10
4339	0	0	0	1	1	1	18.40	19.42	0.10
4340	0	0	0	1	1	1	22.28	19.42	0.10
4341	0	0	0	1	1	1	26.16	19.42	0.10
4342	0	0	0	1	1	1	30.04	19.42	0.10
4343	0	0	0	1	1	1	33.92	19.42	0.10
4344	0	0	0	1	1	1	37.80	19.42	0.10
4345	0	0	0	1	1	1	41.70	19.42	0.10
4346	0	0	0	1	1	1	45.60	19.42	0.10
4347	0	0	0	1	1	1	49.50	19.42	0.10
4348	0	0	0	1	1	1	53.40	19.42	0.10
4349	0	0	0	1	1	1	57.30	19.42	0.10
4350	0	0	0	1	1	1	61.20	19.42	0.10
4351	0	0	0	1	1	1	65.10	19.42	0.10
4352	0	0	0	1	1	1	69.00	19.42	0.10
4353	0	0	0	1	1	1	-1.00	15.34	0.10
4354	0	0	0	1	1	1	2.88	15.34	0.10
4355	0	0	0	1	1	1	6.76	15.34	0.10
4356	0	0	0	1	1	1	10.64	15.34	0.10
4357	0	0	0	1	1	1	14.52	15.34	0.10
4358	0	0	0	1	1	1	18.40	15.34	0.10
4359	0	0	0	1	1	1	22.28	15.34	0.10
4360	0	0	0	1	1	1	26.16	15.34	0.10
4361	0	0	0	1	1	1	30.04	15.34	0.10
4362	0	0	0	1	1	1	33.92	15.34	0.10
4363	0	0	0	1	1	1	37.80	15.34	0.10
4364	0	0	0	1	1	1	41.70	15.34	0.10
4365	0	0	0	1	1	1	45.60	15.34	0.10
4366	0	0	0	1	1	1	49.50	15.34	0.10
4367	0	0	0	1	1	1	53.40	15.34	0.10
4368	0	0	0	1	1	1	57.30	15.34	0.10
4369	0	0	0	1	1	1	61.20	15.34	0.10
4370	0	0	0	1	1	1	65.10	15.34	0.10
4371	0	0	0	1	1	1	69.00	15.34	0.10
4372	0	0	0	1	1	1	-1.00	11.26	0.10
4373	0	0	0	1	1	1	2.88	11.26	0.10
4374	0	0	0	1	1	1	6.76	11.26	0.10
4375	0	0	0	1	1	1	10.64	11.26	0.10
4376	0	0	0	1	1	1	14.52	11.26	0.10
4377	0	0	0	1	1	1	18.40	11.26	0.10
4378	0	0	0	1	1	1	22.28	11.26	0.10
4379	0	0	0	1	1	1	26.16	11.26	0.10
4380	0	0	0	1	1	1	30.04	11.26	0.10
4381	0	0	0	1	1	1	33.92	11.26	0.10
4382	0	0	0	1	1	1	37.80	11.26	0.10
4383	0	0	0	1	1	1	41.70	11.26	0.10
4384	0	0	0	1	1	1	45.60	11.26	0.10
4385	0	0	0	1	1	1	49.50	11.26	0.10
4386	0	0	0	1	1	1	53.40	11.26	0.10
4387	0	0	0	1	1	1	57.30	11.26	0.10
4388	0	0	0	1	1	1	61.20	11.26	0.10
4389	0	0	0	1	1	1	65.10	11.26	0.10
4390	0	0	0	1	1	1	69.00	11.26	0.10
4391	0	0	0	1	1	1	-1.00	7.18	0.10

SER-ESB-023-4.txt

4392	0	0	0	1	1	1	2.88	7.18	0.10
4393	0	0	0	1	1	1	6.76	7.18	0.10
4394	0	0	0	1	1	1	10.64	7.18	0.10
4395	0	0	0	1	1	1	14.52	7.18	0.10
4396	0	0	0	1	1	1	18.40	7.18	0.10
4397	0	0	0	1	1	1	22.28	7.18	0.10
4398	0	0	0	1	1	1	26.16	7.18	0.10
4399	0	0	0	1	1	1	30.04	7.18	0.10
4400	0	0	0	1	1	1	33.92	7.18	0.10
4401	0	0	0	1	1	1	37.80	7.18	0.10
4402	0	0	0	1	1	1	41.70	7.18	0.10
4403	0	0	0	1	1	1	45.60	7.18	0.10
4404	0	0	0	1	1	1	49.50	7.18	0.10
4405	0	0	0	1	1	1	53.40	7.18	0.10
4406	0	0	0	1	1	1	57.30	7.18	0.10
4407	0	0	0	1	1	1	61.20	7.18	0.10
4408	0	0	0	1	1	1	65.10	7.18	0.10
4409	0	0	0	1	1	1	69.00	7.18	0.10
4410	0	0	0	1	1	1	-1.00	3.09	0.10
4411	0	0	0	1	1	1	2.88	3.09	0.10
4412	0	0	0	1	1	1	6.76	3.09	0.10
4413	0	0	0	1	1	1	10.64	3.09	0.10
4414	0	0	0	1	1	1	14.52	3.09	0.10
4415	0	0	0	1	1	1	18.40	3.09	0.10
4416	0	0	0	1	1	1	22.28	3.09	0.10
4417	0	0	0	1	1	1	26.16	3.09	0.10
4418	0	0	0	1	1	1	30.04	3.09	0.10
4419	0	0	0	1	1	1	33.92	3.09	0.10
4420	0	0	0	1	1	1	37.80	3.09	0.10
4421	0	0	0	1	1	1	41.70	3.09	0.10
4422	0	0	0	1	1	1	45.60	3.09	0.10
4423	0	0	0	1	1	1	49.50	3.09	0.10
4424	0	0	0	1	1	1	53.40	3.09	0.10
4425	0	0	0	1	1	1	57.30	3.09	0.10
4426	0	0	0	1	1	1	61.20	3.09	0.10
4427	0	0	0	1	1	1	65.10	3.09	0.10
4428	0	0	0	1	1	1	69.00	3.09	0.10
4429	0	0	0	1	1	1	-1.00	-1.00	0.10
4430	0	0	0	1	1	1	2.88	-1.00	0.10
4431	0	0	0	1	1	1	6.76	-1.00	0.10
4432	0	0	0	1	1	1	10.64	-1.00	0.10
4433	0	0	0	1	1	1	14.52	-1.00	0.10
4434	0	0	0	1	1	1	18.40	-1.00	0.10
4435	0	0	0	1	1	1	22.28	-1.00	0.10
4436	0	0	0	1	1	1	26.16	-1.00	0.10
4437	0	0	0	1	1	1	30.04	-1.00	0.10
4438	0	0	0	1	1	1	33.92	-1.00	0.10
4439	0	0	0	1	1	1	37.80	-1.00	0.10
4440	0	0	0	1	1	1	41.70	-1.00	0.10
4441	0	0	0	1	1	1	45.60	-1.00	0.10
4442	0	0	0	1	1	1	49.50	-1.00	0.10
4443	0	0	0	1	1	1	53.40	-1.00	0.10
4444	0	0	0	1	1	1	57.30	-1.00	0.10
4445	0	0	0	1	1	1	61.20	-1.00	0.10
4446	0	0	0	1	1	1	65.10	-1.00	0.10
4447	0	0	0	1	1	1	69.00	-1.00	0.10
4448	1	1	1	1	1	1	0.00	0.00	0.00
4500	1	1	1	1	1	1	0.00	0.00	0.00
4501	0	0	0	1	1	1	-1.00	48.00	-1.00
4502	0	0	0	1	1	1	2.88	48.00	-1.00
4503	0	0	0	1	1	1	6.76	48.00	-1.00
4504	0	0	0	1	1	1	10.64	48.00	-1.00
4505	0	0	0	1	1	1	14.52	48.00	-1.00

							SER-ESB-023-4.txt		
4506	0	0	0	1	1	1	18.40	48.00	-1.00
4507	0	0	0	1	1	1	22.28	48.00	-1.00
4508	0	0	0	1	1	1	26.16	48.00	-1.00
4509	0	0	0	1	1	1	30.04	48.00	-1.00
4510	0	0	0	1	1	1	33.92	48.00	-1.00
4511	0	0	0	1	1	1	37.80	48.00	-1.00
4512	0	0	0	1	1	1	41.70	48.00	-1.00
4513	0	0	0	1	1	1	45.60	48.00	-1.00
4514	0	0	0	1	1	1	49.50	48.00	-1.00
4515	0	0	0	1	1	1	53.40	48.00	-1.00
4516	0	0	0	1	1	1	57.30	48.00	-1.00
4517	0	0	0	1	1	1	61.20	48.00	-1.00
4518	0	0	0	1	1	1	65.10	48.00	-1.00
4519	0	0	0	1	1	1	69.00	48.00	-1.00
4520	0	0	0	1	1	1	-1.00	43.91	-1.00
4521	0	0	0	1	1	1	2.88	43.91	-1.00
4522	0	0	0	1	1	1	6.76	43.91	-1.00
4523	0	0	0	1	1	1	10.64	43.91	-1.00
4524	0	0	0	1	1	1	14.52	43.91	-1.00
4525	0	0	0	1	1	1	18.40	43.91	-1.00
4526	0	0	0	1	1	1	22.28	43.91	-1.00
4527	0	0	0	1	1	1	26.16	43.91	-1.00
4528	0	0	0	1	1	1	30.04	43.91	-1.00
4529	0	0	0	1	1	1	33.92	43.91	-1.00
4530	0	0	0	1	1	1	37.80	43.91	-1.00
4531	0	0	0	1	1	1	41.70	43.91	-1.00
4532	0	0	0	1	1	1	45.60	43.91	-1.00
4533	0	0	0	1	1	1	49.50	43.91	-1.00
4534	0	0	0	1	1	1	53.40	43.91	-1.00
4535	0	0	0	1	1	1	57.30	43.91	-1.00
4536	0	0	0	1	1	1	61.20	43.91	-1.00
4537	0	0	0	1	1	1	65.10	43.91	-1.00
4538	0	0	0	1	1	1	69.00	43.91	-1.00
4539	0	0	0	1	1	1	-1.00	39.82	-1.00
4540	0	0	0	1	1	1	2.88	39.82	-1.00
4541	0	0	0	1	1	1	6.76	39.82	-1.00
4542	0	0	0	1	1	1	10.64	39.82	-1.00
4543	0	0	0	1	1	1	14.52	39.82	-1.00
4544	0	0	0	1	1	1	18.40	39.82	-1.00
4545	0	0	0	1	1	1	22.28	39.82	-1.00
4546	0	0	0	1	1	1	26.16	39.82	-1.00
4547	0	0	0	1	1	1	30.04	39.82	-1.00
4548	0	0	0	1	1	1	33.92	39.82	-1.00
4549	0	0	0	1	1	1	37.80	39.82	-1.00
4550	0	0	0	1	1	1	41.70	39.82	-1.00
4551	0	0	0	1	1	1	45.60	39.82	-1.00
4552	0	0	0	1	1	1	49.50	39.82	-1.00
4553	0	0	0	1	1	1	53.40	39.82	-1.00
4554	0	0	0	1	1	1	57.30	39.82	-1.00
4555	0	0	0	1	1	1	61.20	39.82	-1.00
4556	0	0	0	1	1	1	65.10	39.82	-1.00
4557	0	0	0	1	1	1	69.00	39.82	-1.00
4558	0	0	0	1	1	1	-1.00	35.74	-1.00
4559	0	0	0	1	1	1	2.88	35.74	-1.00
4560	0	0	0	1	1	1	6.76	35.74	-1.00
4561	0	0	0	1	1	1	10.64	35.74	-1.00
4562	0	0	0	1	1	1	14.52	35.74	-1.00
4563	0	0	0	1	1	1	18.40	35.74	-1.00
4564	0	0	0	1	1	1	22.28	35.74	-1.00
4565	0	0	0	1	1	1	26.16	35.74	-1.00
4566	0	0	0	1	1	1	30.04	35.74	-1.00
4567	0	0	0	1	1	1	33.92	35.74	-1.00
4568	0	0	0	1	1	1	37.80	35.74	-1.00

SER-ESB-023-4.txt

4569	0	0	0	1	1	1	41.70	35.74	-1.00
4570	0	0	0	1	1	1	45.60	35.74	-1.00
4571	0	0	0	1	1	1	49.50	35.74	-1.00
4572	0	0	0	1	1	1	53.40	35.74	-1.00
4573	0	0	0	1	1	1	57.30	35.74	-1.00
4574	0	0	0	1	1	1	61.20	35.74	-1.00
4575	0	0	0	1	1	1	65.10	35.74	-1.00
4576	0	0	0	1	1	1	69.00	35.74	-1.00
4577	0	0	0	1	1	1	-1.00	31.66	-1.00
4578	0	0	0	1	1	1	2.88	31.66	-1.00
4579	0	0	0	1	1	1	6.76	31.66	-1.00
4580	0	0	0	1	1	1	10.64	31.66	-1.00
4581	0	0	0	1	1	1	14.52	31.66	-1.00
4582	0	0	0	1	1	1	18.40	31.66	-1.00
4583	0	0	0	1	1	1	22.28	31.66	-1.00
4584	0	0	0	1	1	1	26.16	31.66	-1.00
4585	0	0	0	1	1	1	30.04	31.66	-1.00
4586	0	0	0	1	1	1	33.92	31.66	-1.00
4587	0	0	0	1	1	1	37.80	31.66	-1.00
4588	0	0	0	1	1	1	41.70	31.66	-1.00
4589	0	0	0	1	1	1	45.60	31.66	-1.00
4590	0	0	0	1	1	1	49.50	31.66	-1.00
4591	0	0	0	1	1	1	53.40	31.66	-1.00
4592	0	0	0	1	1	1	57.30	31.66	-1.00
4593	0	0	0	1	1	1	61.20	31.66	-1.00
4594	0	0	0	1	1	1	65.10	31.66	-1.00
4595	0	0	0	1	1	1	69.00	31.66	-1.00
4596	0	0	0	1	1	1	-1.00	27.58	-1.00
4597	0	0	0	1	1	1	2.88	27.58	-1.00
4598	0	0	0	1	1	1	6.76	27.58	-1.00
4599	0	0	0	1	1	1	10.64	27.58	-1.00
4600	0	0	0	1	1	1	14.52	27.58	-1.00
4601	0	0	0	1	1	1	18.40	27.58	-1.00
4602	0	0	0	1	1	1	22.28	27.58	-1.00
4603	0	0	0	1	1	1	26.16	27.58	-1.00
4604	0	0	0	1	1	1	30.04	27.58	-1.00
4605	0	0	0	1	1	1	33.92	27.58	-1.00
4606	0	0	0	1	1	1	37.80	27.58	-1.00
4607	0	0	0	1	1	1	41.70	27.58	-1.00
4608	0	0	0	1	1	1	45.60	27.58	-1.00
4609	0	0	0	1	1	1	49.50	27.58	-1.00
4610	0	0	0	1	1	1	53.40	27.58	-1.00
4611	0	0	0	1	1	1	57.30	27.58	-1.00
4612	0	0	0	1	1	1	61.20	27.58	-1.00
4613	0	0	0	1	1	1	65.10	27.58	-1.00
4614	0	0	0	1	1	1	69.00	27.58	-1.00
4615	0	0	0	1	1	1	-1.00	23.50	-1.00
4616	0	0	0	1	1	1	2.88	23.50	-1.00
4617	0	0	0	1	1	1	6.76	23.50	-1.00
4618	0	0	0	1	1	1	10.64	23.50	-1.00
4619	0	0	0	1	1	1	14.52	23.50	-1.00
4620	0	0	0	1	1	1	18.40	23.50	-1.00
4621	0	0	0	1	1	1	22.28	23.50	-1.00
4622	0	0	0	1	1	1	26.16	23.50	-1.00
4623	0	0	0	1	1	1	30.04	23.50	-1.00
4624	0	0	0	1	1	1	33.92	23.50	-1.00
4625	0	0	0	1	1	1	37.80	23.50	-1.00
4626	0	0	0	1	1	1	41.70	23.50	-1.00
4627	0	0	0	1	1	1	45.60	23.50	-1.00
4628	0	0	0	1	1	1	49.50	23.50	-1.00
4629	0	0	0	1	1	1	53.40	23.50	-1.00
4630	0	0	0	1	1	1	57.30	23.50	-1.00
4631	0	0	0	1	1	1	61.20	23.50	-1.00

SER-ESB-023-4.txt

4632	0	0	0	1	1	1	65.10	23.50	-1.00
4633	0	0	0	1	1	1	69.00	23.50	-1.00
4634	0	0	0	1	1	1	-1.00	19.42	-1.00
4635	0	0	0	1	1	1	2.88	19.42	-1.00
4636	0	0	0	1	1	1	6.76	19.42	-1.00
4637	0	0	0	1	1	1	10.64	19.42	-1.00
4638	0	0	0	1	1	1	14.52	19.42	-1.00
4639	0	0	0	1	1	1	18.40	19.42	-1.00
4640	0	0	0	1	1	1	22.28	19.42	-1.00
4641	0	0	0	1	1	1	26.16	19.42	-1.00
4642	0	0	0	1	1	1	30.04	19.42	-1.00
4643	0	0	0	1	1	1	33.92	19.42	-1.00
4644	0	0	0	1	1	1	37.80	19.42	-1.00
4645	0	0	0	1	1	1	41.70	19.42	-1.00
4646	0	0	0	1	1	1	45.60	19.42	-1.00
4647	0	0	0	1	1	1	49.50	19.42	-1.00
4648	0	0	0	1	1	1	53.40	19.42	-1.00
4649	0	0	0	1	1	1	57.30	19.42	-1.00
4650	0	0	0	1	1	1	61.20	19.42	-1.00
4651	0	0	0	1	1	1	65.10	19.42	-1.00
4652	0	0	0	1	1	1	69.00	19.42	-1.00
4653	0	0	0	1	1	1	-1.00	15.34	-1.00
4654	0	0	0	1	1	1	2.88	15.34	-1.00
4655	0	0	0	1	1	1	6.76	15.34	-1.00
4656	0	0	0	1	1	1	10.64	15.34	-1.00
4657	0	0	0	1	1	1	14.52	15.34	-1.00
4658	0	0	0	1	1	1	18.40	15.34	-1.00
4659	0	0	0	1	1	1	22.28	15.34	-1.00
4660	0	0	0	1	1	1	26.16	15.34	-1.00
4661	0	0	0	1	1	1	30.04	15.34	-1.00
4662	0	0	0	1	1	1	33.92	15.34	-1.00
4663	0	0	0	1	1	1	37.80	15.34	-1.00
4664	0	0	0	1	1	1	41.70	15.34	-1.00
4665	0	0	0	1	1	1	45.60	15.34	-1.00
4666	0	0	0	1	1	1	49.50	15.34	-1.00
4667	0	0	0	1	1	1	53.40	15.34	-1.00
4668	0	0	0	1	1	1	57.30	15.34	-1.00
4669	0	0	0	1	1	1	61.20	15.34	-1.00
4670	0	0	0	1	1	1	65.10	15.34	-1.00
4671	0	0	0	1	1	1	69.00	15.34	-1.00
4672	0	0	0	1	1	1	-1.00	11.26	-1.00
4673	0	0	0	1	1	1	2.88	11.26	-1.00
4674	0	0	0	1	1	1	6.76	11.26	-1.00
4675	0	0	0	1	1	1	10.64	11.26	-1.00
4676	0	0	0	1	1	1	14.52	11.26	-1.00
4677	0	0	0	1	1	1	18.40	11.26	-1.00
4678	0	0	0	1	1	1	22.28	11.26	-1.00
4679	0	0	0	1	1	1	26.16	11.26	-1.00
4680	0	0	0	1	1	1	30.04	11.26	-1.00
4681	0	0	0	1	1	1	33.92	11.26	-1.00
4682	0	0	0	1	1	1	37.80	11.26	-1.00
4683	0	0	0	1	1	1	41.70	11.26	-1.00
4684	0	0	0	1	1	1	45.60	11.26	-1.00
4685	0	0	0	1	1	1	49.50	11.26	-1.00
4686	0	0	0	1	1	1	53.40	11.26	-1.00
4687	0	0	0	1	1	1	57.30	11.26	-1.00
4688	0	0	0	1	1	1	61.20	11.26	-1.00
4689	0	0	0	1	1	1	65.10	11.26	-1.00
4690	0	0	0	1	1	1	69.00	11.26	-1.00
4691	0	0	0	1	1	1	-1.00	7.18	-1.00
4692	0	0	0	1	1	1	2.88	7.18	-1.00
4693	0	0	0	1	1	1	6.76	7.18	-1.00
4694	0	0	0	1	1	1	10.64	7.18	-1.00

SER-ESB-023-4.txt

4695	0	0	0	1	1	1	14.52	7.18	-1.00
4696	0	0	0	1	1	1	18.40	7.18	-1.00
4697	0	0	0	1	1	1	22.28	7.18	-1.00
4698	0	0	0	1	1	1	26.16	7.18	-1.00
4699	0	0	0	1	1	1	30.04	7.18	-1.00
4700	0	0	0	1	1	1	33.92	7.18	-1.00
4701	0	0	0	1	1	1	37.80	7.18	-1.00
4702	0	0	0	1	1	1	41.70	7.18	-1.00
4703	0	0	0	1	1	1	45.60	7.18	-1.00
4704	0	0	0	1	1	1	49.50	7.18	-1.00
4705	0	0	0	1	1	1	53.40	7.18	-1.00
4706	0	0	0	1	1	1	57.30	7.18	-1.00
4707	0	0	0	1	1	1	61.20	7.18	-1.00
4708	0	0	0	1	1	1	65.10	7.18	-1.00
4709	0	0	0	1	1	1	69.00	7.18	-1.00
4710	0	0	0	1	1	1	-1.00	3.09	-1.00
4711	0	0	0	1	1	1	2.88	3.09	-1.00
4712	0	0	0	1	1	1	6.76	3.09	-1.00
4713	0	0	0	1	1	1	10.64	3.09	-1.00
4714	0	0	0	1	1	1	14.52	3.09	-1.00
4715	0	0	0	1	1	1	18.40	3.09	-1.00
4716	0	0	0	1	1	1	22.28	3.09	-1.00
4717	0	0	0	1	1	1	26.16	3.09	-1.00
4718	0	0	0	1	1	1	30.04	3.09	-1.00
4719	0	0	0	1	1	1	33.92	3.09	-1.00
4720	0	0	0	1	1	1	37.80	3.09	-1.00
4721	0	0	0	1	1	1	41.70	3.09	-1.00
4722	0	0	0	1	1	1	45.60	3.09	-1.00
4723	0	0	0	1	1	1	49.50	3.09	-1.00
4724	0	0	0	1	1	1	53.40	3.09	-1.00
4725	0	0	0	1	1	1	57.30	3.09	-1.00
4726	0	0	0	1	1	1	61.20	3.09	-1.00
4727	0	0	0	1	1	1	65.10	3.09	-1.00
4728	0	0	0	1	1	1	69.00	3.09	-1.00
4729	0	0	0	1	1	1	-1.00	-1.00	-1.00
4730	0	0	0	1	1	1	2.88	-1.00	-1.00
4731	0	0	0	1	1	1	6.76	-1.00	-1.00
4732	0	0	0	1	1	1	10.64	-1.00	-1.00
4733	0	0	0	1	1	1	14.52	-1.00	-1.00
4734	0	0	0	1	1	1	18.40	-1.00	-1.00
4735	0	0	0	1	1	1	22.28	-1.00	-1.00
4736	0	0	0	1	1	1	26.16	-1.00	-1.00
4737	0	0	0	1	1	1	30.04	-1.00	-1.00
4738	0	0	0	1	1	1	33.92	-1.00	-1.00
4739	0	0	0	1	1	1	37.80	-1.00	-1.00
4740	0	0	0	1	1	1	41.70	-1.00	-1.00
4741	0	0	0	1	1	1	45.60	-1.00	-1.00
4742	0	0	0	1	1	1	49.50	-1.00	-1.00
4743	0	0	0	1	1	1	53.40	-1.00	-1.00
4744	0	0	0	1	1	1	57.30	-1.00	-1.00
4745	0	0	0	1	1	1	61.20	-1.00	-1.00
4746	0	0	0	1	1	1	65.10	-1.00	-1.00
4747	0	0	0	1	1	1	69.00	-1.00	-1.00
4748	1	1	1	1	1	1	0.00	0.00	0.00
4800	1	1	1	1	1	1	0.00	0.00	0.00
4801	0	0	0	1	1	1	-1.00	48.00	-2.00
4802	0	0	0	1	1	1	2.88	48.00	-2.00
4803	0	0	0	1	1	1	6.76	48.00	-2.00
4804	0	0	0	1	1	1	10.64	48.00	-2.00
4805	0	0	0	1	1	1	14.52	48.00	-2.00
4806	0	0	0	1	1	1	18.40	48.00	-2.00
4807	0	0	0	1	1	1	22.28	48.00	-2.00
4808	0	0	0	1	1	1	26.16	48.00	-2.00

SER-ESB-023-4.txt

4809	0	0	0	1	1	1	30.04	48.00	-2.00
4810	0	0	0	1	1	1	33.92	48.00	-2.00
4811	0	0	0	1	1	1	37.80	48.00	-2.00
4812	0	0	0	1	1	1	41.70	48.00	-2.00
4813	0	0	0	1	1	1	45.60	48.00	-2.00
4814	0	0	0	1	1	1	49.50	48.00	-2.00
4815	0	0	0	1	1	1	53.40	48.00	-2.00
4816	0	0	0	1	1	1	57.30	48.00	-2.00
4817	0	0	0	1	1	1	61.20	48.00	-2.00
4818	0	0	0	1	1	1	65.10	48.00	-2.00
4819	0	0	0	1	1	1	69.00	48.00	-2.00
4820	0	0	0	1	1	1	-1.00	43.91	-2.00
4821	0	0	0	1	1	1	2.88	43.91	-2.00
4822	0	0	0	1	1	1	6.76	43.91	-2.00
4823	0	0	0	1	1	1	10.64	43.91	-2.00
4824	0	0	0	1	1	1	14.52	43.91	-2.00
4825	0	0	0	1	1	1	18.40	43.91	-2.00
4826	0	0	0	1	1	1	22.28	43.91	-2.00
4827	0	0	0	1	1	1	26.16	43.91	-2.00
4828	0	0	0	1	1	1	30.04	43.91	-2.00
4829	0	0	0	1	1	1	33.92	43.91	-2.00
4830	0	0	0	1	1	1	37.80	43.91	-2.00
4831	0	0	0	1	1	1	41.70	43.91	-2.00
4832	0	0	0	1	1	1	45.60	43.91	-2.00
4833	0	0	0	1	1	1	49.50	43.91	-2.00
4834	0	0	0	1	1	1	53.40	43.91	-2.00
4835	0	0	0	1	1	1	57.30	43.91	-2.00
4836	0	0	0	1	1	1	61.20	43.91	-2.00
4837	0	0	0	1	1	1	65.10	43.91	-2.00
4838	0	0	0	1	1	1	69.00	43.91	-2.00
4839	0	0	0	1	1	1	-1.00	39.82	-2.00
4840	0	0	0	1	1	1	2.88	39.82	-2.00
4841	0	0	0	1	1	1	6.76	39.82	-2.00
4842	0	0	0	1	1	1	10.64	39.82	-2.00
4843	0	0	0	1	1	1	14.52	39.82	-2.00
4844	0	0	0	1	1	1	18.40	39.82	-2.00
4845	0	0	0	1	1	1	22.28	39.82	-2.00
4846	0	0	0	1	1	1	26.16	39.82	-2.00
4847	0	0	0	1	1	1	30.04	39.82	-2.00
4848	0	0	0	1	1	1	33.92	39.82	-2.00
4849	0	0	0	1	1	1	37.80	39.82	-2.00
4850	0	0	0	1	1	1	41.70	39.82	-2.00
4851	0	0	0	1	1	1	45.60	39.82	-2.00
4852	0	0	0	1	1	1	49.50	39.82	-2.00
4853	0	0	0	1	1	1	53.40	39.82	-2.00
4854	0	0	0	1	1	1	57.30	39.82	-2.00
4855	0	0	0	1	1	1	61.20	39.82	-2.00
4856	0	0	0	1	1	1	65.10	39.82	-2.00
4857	0	0	0	1	1	1	69.00	39.82	-2.00
4858	0	0	0	1	1	1	-1.00	35.74	-2.00
4859	0	0	0	1	1	1	2.88	35.74	-2.00
4860	0	0	0	1	1	1	6.76	35.74	-2.00
4861	0	0	0	1	1	1	10.64	35.74	-2.00
4862	0	0	0	1	1	1	14.52	35.74	-2.00
4863	0	0	0	1	1	1	18.40	35.74	-2.00
4864	0	0	0	1	1	1	22.28	35.74	-2.00
4865	0	0	0	1	1	1	26.16	35.74	-2.00
4866	0	0	0	1	1	1	30.04	35.74	-2.00
4867	0	0	0	1	1	1	33.92	35.74	-2.00
4868	0	0	0	1	1	1	37.80	35.74	-2.00
4869	0	0	0	1	1	1	41.70	35.74	-2.00
4870	0	0	0	1	1	1	45.60	35.74	-2.00
4871	0	0	0	1	1	1	49.50	35.74	-2.00

							SER-ESB-023-4.txt		
4872	0	0	0	1	1	1	53.40	35.74	-2.00
4873	0	0	0	1	1	1	57.30	35.74	-2.00
4874	0	0	0	1	1	1	61.20	35.74	-2.00
4875	0	0	0	1	1	1	65.10	35.74	-2.00
4876	0	0	0	1	1	1	69.00	35.74	-2.00
4877	0	0	0	1	1	1	-1.00	31.66	-2.00
4878	0	0	0	1	1	1	2.88	31.66	-2.00
4879	0	0	0	1	1	1	6.76	31.66	-2.00
4880	0	0	0	1	1	1	10.64	31.66	-2.00
4881	0	0	0	1	1	1	14.52	31.66	-2.00
4882	0	0	0	1	1	1	18.40	31.66	-2.00
4883	0	0	0	1	1	1	22.28	31.66	-2.00
4884	0	0	0	1	1	1	26.16	31.66	-2.00
4885	0	0	0	1	1	1	30.04	31.66	-2.00
4886	0	0	0	1	1	1	33.92	31.66	-2.00
4887	0	0	0	1	1	1	37.80	31.66	-2.00
4888	0	0	0	1	1	1	41.70	31.66	-2.00
4889	0	0	0	1	1	1	45.60	31.66	-2.00
4890	0	0	0	1	1	1	49.50	31.66	-2.00
4891	0	0	0	1	1	1	53.40	31.66	-2.00
4892	0	0	0	1	1	1	57.30	31.66	-2.00
4893	0	0	0	1	1	1	61.20	31.66	-2.00
4894	0	0	0	1	1	1	65.10	31.66	-2.00
4895	0	0	0	1	1	1	69.00	31.66	-2.00
4896	0	0	0	1	1	1	-1.00	27.58	-2.00
4897	0	0	0	1	1	1	2.88	27.58	-2.00
4898	0	0	0	1	1	1	6.76	27.58	-2.00
4899	0	0	0	1	1	1	10.64	27.58	-2.00
4900	0	0	0	1	1	1	14.52	27.58	-2.00
4901	0	0	0	1	1	1	18.40	27.58	-2.00
4902	0	0	0	1	1	1	22.28	27.58	-2.00
4903	0	0	0	1	1	1	26.16	27.58	-2.00
4904	0	0	0	1	1	1	30.04	27.58	-2.00
4905	0	0	0	1	1	1	33.92	27.58	-2.00
4906	0	0	0	1	1	1	37.80	27.58	-2.00
4907	0	0	0	1	1	1	41.70	27.58	-2.00
4908	0	0	0	1	1	1	45.60	27.58	-2.00
4909	0	0	0	1	1	1	49.50	27.58	-2.00
4910	0	0	0	1	1	1	53.40	27.58	-2.00
4911	0	0	0	1	1	1	57.30	27.58	-2.00
4912	0	0	0	1	1	1	61.20	27.58	-2.00
4913	0	0	0	1	1	1	65.10	27.58	-2.00
4914	0	0	0	1	1	1	69.00	27.58	-2.00
4915	0	0	0	1	1	1	-1.00	23.50	-2.00
4916	0	0	0	1	1	1	2.88	23.50	-2.00
4917	0	0	0	1	1	1	6.76	23.50	-2.00
4918	0	0	0	1	1	1	10.64	23.50	-2.00
4919	0	0	0	1	1	1	14.52	23.50	-2.00
4920	0	0	0	1	1	1	18.40	23.50	-2.00
4921	0	0	0	1	1	1	22.28	23.50	-2.00
4922	0	0	0	1	1	1	26.16	23.50	-2.00
4923	0	0	0	1	1	1	30.04	23.50	-2.00
4924	0	0	0	1	1	1	33.92	23.50	-2.00
4925	0	0	0	1	1	1	37.80	23.50	-2.00
4926	0	0	0	1	1	1	41.70	23.50	-2.00
4927	0	0	0	1	1	1	45.60	23.50	-2.00
4928	0	0	0	1	1	1	49.50	23.50	-2.00
4929	0	0	0	1	1	1	53.40	23.50	-2.00
4930	0	0	0	1	1	1	57.30	23.50	-2.00
4931	0	0	0	1	1	1	61.20	23.50	-2.00
4932	0	0	0	1	1	1	65.10	23.50	-2.00
4933	0	0	0	1	1	1	69.00	23.50	-2.00
4934	0	0	0	1	1	1	-1.00	19.42	-2.00

SER-ESB-023-4.txt

4935	0	0	0	1	1	1	2.88	19.42	-2.00
4936	0	0	0	1	1	1	6.76	19.42	-2.00
4937	0	0	0	1	1	1	10.64	19.42	-2.00
4938	0	0	0	1	1	1	14.52	19.42	-2.00
4939	0	0	0	1	1	1	18.40	19.42	-2.00
4940	0	0	0	1	1	1	22.28	19.42	-2.00
4941	0	0	0	1	1	1	26.16	19.42	-2.00
4942	0	0	0	1	1	1	30.04	19.42	-2.00
4943	0	0	0	1	1	1	33.92	19.42	-2.00
4944	0	0	0	1	1	1	37.80	19.42	-2.00
4945	0	0	0	1	1	1	41.70	19.42	-2.00
4946	0	0	0	1	1	1	45.60	19.42	-2.00
4947	0	0	0	1	1	1	49.50	19.42	-2.00
4948	0	0	0	1	1	1	53.40	19.42	-2.00
4949	0	0	0	1	1	1	57.30	19.42	-2.00
4950	0	0	0	1	1	1	61.20	19.42	-2.00
4951	0	0	0	1	1	1	65.10	19.42	-2.00
4952	0	0	0	1	1	1	69.00	19.42	-2.00
4953	0	0	0	1	1	1	-1.00	15.34	-2.00
4954	0	0	0	1	1	1	2.88	15.34	-2.00
4955	0	0	0	1	1	1	6.76	15.34	-2.00
4956	0	0	0	1	1	1	10.64	15.34	-2.00
4957	0	0	0	1	1	1	14.52	15.34	-2.00
4958	0	0	0	1	1	1	18.40	15.34	-2.00
4959	0	0	0	1	1	1	22.28	15.34	-2.00
4960	0	0	0	1	1	1	26.16	15.34	-2.00
4961	0	0	0	1	1	1	30.04	15.34	-2.00
4962	0	0	0	1	1	1	33.92	15.34	-2.00
4963	0	0	0	1	1	1	37.80	15.34	-2.00
4964	0	0	0	1	1	1	41.70	15.34	-2.00
4965	0	0	0	1	1	1	45.60	15.34	-2.00
4966	0	0	0	1	1	1	49.50	15.34	-2.00
4967	0	0	0	1	1	1	53.40	15.34	-2.00
4968	0	0	0	1	1	1	57.30	15.34	-2.00
4969	0	0	0	1	1	1	61.20	15.34	-2.00
4970	0	0	0	1	1	1	65.10	15.34	-2.00
4971	0	0	0	1	1	1	69.00	15.34	-2.00
4972	0	0	0	1	1	1	-1.00	11.26	-2.00
4973	0	0	0	1	1	1	2.88	11.26	-2.00
4974	0	0	0	1	1	1	6.76	11.26	-2.00
4975	0	0	0	1	1	1	10.64	11.26	-2.00
4976	0	0	0	1	1	1	14.52	11.26	-2.00
4977	0	0	0	1	1	1	18.40	11.26	-2.00
4978	0	0	0	1	1	1	22.28	11.26	-2.00
4979	0	0	0	1	1	1	26.16	11.26	-2.00
4980	0	0	0	1	1	1	30.04	11.26	-2.00
4981	0	0	0	1	1	1	33.92	11.26	-2.00
4982	0	0	0	1	1	1	37.80	11.26	-2.00
4983	0	0	0	1	1	1	41.70	11.26	-2.00
4984	0	0	0	1	1	1	45.60	11.26	-2.00
4985	0	0	0	1	1	1	49.50	11.26	-2.00
4986	0	0	0	1	1	1	53.40	11.26	-2.00
4987	0	0	0	1	1	1	57.30	11.26	-2.00
4988	0	0	0	1	1	1	61.20	11.26	-2.00
4989	0	0	0	1	1	1	65.10	11.26	-2.00
4990	0	0	0	1	1	1	69.00	11.26	-2.00
4991	0	0	0	1	1	1	-1.00	7.18	-2.00
4992	0	0	0	1	1	1	2.88	7.18	-2.00
4993	0	0	0	1	1	1	6.76	7.18	-2.00
4994	0	0	0	1	1	1	10.64	7.18	-2.00
4995	0	0	0	1	1	1	14.52	7.18	-2.00
4996	0	0	0	1	1	1	18.40	7.18	-2.00
4997	0	0	0	1	1	1	22.28	7.18	-2.00

SER-ESB-023-4.txt

4998	0	0	0	1	1	1	26.16	7.18	-2.00
4999	0	0	0	1	1	1	30.04	7.18	-2.00
5000	0	0	0	1	1	1	33.92	7.18	-2.00
5001	0	0	0	1	1	1	37.80	7.18	-2.00
5002	0	0	0	1	1	1	41.70	7.18	-2.00
5003	0	0	0	1	1	1	45.60	7.18	-2.00
5004	0	0	0	1	1	1	49.50	7.18	-2.00
5005	0	0	0	1	1	1	53.40	7.18	-2.00
5006	0	0	0	1	1	1	57.30	7.18	-2.00
5007	0	0	0	1	1	1	61.20	7.18	-2.00
5008	0	0	0	1	1	1	65.10	7.18	-2.00
5009	0	0	0	1	1	1	69.00	7.18	-2.00
5010	0	0	0	1	1	1	-1.00	3.09	-2.00
5011	0	0	0	1	1	1	2.88	3.09	-2.00
5012	0	0	0	1	1	1	6.76	3.09	-2.00
5013	0	0	0	1	1	1	10.64	3.09	-2.00
5014	0	0	0	1	1	1	14.52	3.09	-2.00
5015	0	0	0	1	1	1	18.40	3.09	-2.00
5016	0	0	0	1	1	1	22.28	3.09	-2.00
5017	0	0	0	1	1	1	26.16	3.09	-2.00
5018	0	0	0	1	1	1	30.04	3.09	-2.00
5019	0	0	0	1	1	1	33.92	3.09	-2.00
5020	0	0	0	1	1	1	37.80	3.09	-2.00
5021	0	0	0	1	1	1	41.70	3.09	-2.00
5022	0	0	0	1	1	1	45.60	3.09	-2.00
5023	0	0	0	1	1	1	49.50	3.09	-2.00
5024	0	0	0	1	1	1	53.40	3.09	-2.00
5025	0	0	0	1	1	1	57.30	3.09	-2.00
5026	0	0	0	1	1	1	61.20	3.09	-2.00
5027	0	0	0	1	1	1	65.10	3.09	-2.00
5028	0	0	0	1	1	1	69.00	3.09	-2.00
5029	0	0	0	1	1	1	-1.00	-1.00	-2.00
5030	0	0	0	1	1	1	2.88	-1.00	-2.00
5031	0	0	0	1	1	1	6.76	-1.00	-2.00
5032	0	0	0	1	1	1	10.64	-1.00	-2.00
5033	0	0	0	1	1	1	14.52	-1.00	-2.00
5034	0	0	0	1	1	1	18.40	-1.00	-2.00
5035	0	0	0	1	1	1	22.28	-1.00	-2.00
5036	0	0	0	1	1	1	26.16	-1.00	-2.00
5037	0	0	0	1	1	1	30.04	-1.00	-2.00
5038	0	0	0	1	1	1	33.92	-1.00	-2.00
5039	0	0	0	1	1	1	37.80	-1.00	-2.00
5040	0	0	0	1	1	1	41.70	-1.00	-2.00
5041	0	0	0	1	1	1	45.60	-1.00	-2.00
5042	0	0	0	1	1	1	49.50	-1.00	-2.00
5043	0	0	0	1	1	1	53.40	-1.00	-2.00
5044	0	0	0	1	1	1	57.30	-1.00	-2.00
5045	0	0	0	1	1	1	61.20	-1.00	-2.00
5046	0	0	0	1	1	1	65.10	-1.00	-2.00
5047	0	0	0	1	1	1	69.00	-1.00	-2.00
5048	1	1	1	1	1	1	0.00	0.00	0.00
5100	1	1	1	1	1	1	0.00	0.00	0.00
5101	0	0	0	1	1	1	-1.00	48.00	-3.10
5102	0	0	0	1	1	1	2.88	48.00	-3.10
5103	0	0	0	1	1	1	6.76	48.00	-3.10
5104	0	0	0	1	1	1	10.64	48.00	-3.10
5105	0	0	0	1	1	1	14.52	48.00	-3.10
5106	0	0	0	1	1	1	18.40	48.00	-3.10
5107	0	0	0	1	1	1	22.28	48.00	-3.10
5108	0	0	0	1	1	1	26.16	48.00	-3.10
5109	0	0	0	1	1	1	30.04	48.00	-3.10
5110	0	0	0	1	1	1	33.92	48.00	-3.10
5111	0	0	0	1	1	1	37.80	48.00	-3.10

SER-ESB-023-4.txt

5112	0	0	0	1	1	1	41.70	48.00	-3.10
5113	0	0	0	1	1	1	45.60	48.00	-3.10
5114	0	0	0	1	1	1	49.50	48.00	-3.10
5115	0	0	0	1	1	1	53.40	48.00	-3.10
5116	0	0	0	1	1	1	57.30	48.00	-3.10
5117	0	0	0	1	1	1	61.20	48.00	-3.10
5118	0	0	0	1	1	1	65.10	48.00	-3.10
5119	0	0	0	1	1	1	69.00	48.00	-3.10
5120	0	0	0	1	1	1	-1.00	43.91	-3.10
5121	0	0	0	1	1	1	2.88	43.91	-3.10
5122	0	0	0	1	1	1	6.76	43.91	-3.10
5123	0	0	0	1	1	1	10.64	43.91	-3.10
5124	0	0	0	1	1	1	14.52	43.91	-3.10
5125	0	0	0	1	1	1	18.40	43.91	-3.10
5126	0	0	0	1	1	1	22.28	43.91	-3.10
5127	0	0	0	1	1	1	26.16	43.91	-3.10
5128	0	0	0	1	1	1	30.04	43.91	-3.10
5129	0	0	0	1	1	1	33.92	43.91	-3.10
5130	0	0	0	1	1	1	37.80	43.91	-3.10
5131	0	0	0	1	1	1	41.70	43.91	-3.10
5132	0	0	0	1	1	1	45.60	43.91	-3.10
5133	0	0	0	1	1	1	49.50	43.91	-3.10
5134	0	0	0	1	1	1	53.40	43.91	-3.10
5135	0	0	0	1	1	1	57.30	43.91	-3.10
5136	0	0	0	1	1	1	61.20	43.91	-3.10
5137	0	0	0	1	1	1	65.10	43.91	-3.10
5138	0	0	0	1	1	1	69.00	43.91	-3.10
5139	0	0	0	1	1	1	-1.00	39.82	-3.10
5140	0	0	0	1	1	1	2.88	39.82	-3.10
5141	0	0	0	1	1	1	6.76	39.82	-3.10
5142	0	0	0	1	1	1	10.64	39.82	-3.10
5143	0	0	0	1	1	1	14.52	39.82	-3.10
5144	0	0	0	1	1	1	18.40	39.82	-3.10
5145	0	0	0	1	1	1	22.28	39.82	-3.10
5146	0	0	0	1	1	1	26.16	39.82	-3.10
5147	0	0	0	1	1	1	30.04	39.82	-3.10
5148	0	0	0	1	1	1	33.92	39.82	-3.10
5149	0	0	0	1	1	1	37.80	39.82	-3.10
5150	0	0	0	1	1	1	41.70	39.82	-3.10
5151	0	0	0	1	1	1	45.60	39.82	-3.10
5152	0	0	0	1	1	1	49.50	39.82	-3.10
5153	0	0	0	1	1	1	53.40	39.82	-3.10
5154	0	0	0	1	1	1	57.30	39.82	-3.10
5155	0	0	0	1	1	1	61.20	39.82	-3.10
5156	0	0	0	1	1	1	65.10	39.82	-3.10
5157	0	0	0	1	1	1	69.00	39.82	-3.10
5158	0	0	0	1	1	1	-1.00	35.74	-3.10
5159	0	0	0	1	1	1	2.88	35.74	-3.10
5160	0	0	0	1	1	1	6.76	35.74	-3.10
5161	0	0	0	1	1	1	10.64	35.74	-3.10
5162	0	0	0	1	1	1	14.52	35.74	-3.10
5163	0	0	0	1	1	1	18.40	35.74	-3.10
5164	0	0	0	1	1	1	22.28	35.74	-3.10
5165	0	0	0	1	1	1	26.16	35.74	-3.10
5166	0	0	0	1	1	1	30.04	35.74	-3.10
5167	0	0	0	1	1	1	33.92	35.74	-3.10
5168	0	0	0	1	1	1	37.80	35.74	-3.10
5169	0	0	0	1	1	1	41.70	35.74	-3.10
5170	0	0	0	1	1	1	45.60	35.74	-3.10
5171	0	0	0	1	1	1	49.50	35.74	-3.10
5172	0	0	0	1	1	1	53.40	35.74	-3.10
5173	0	0	0	1	1	1	57.30	35.74	-3.10
5174	0	0	0	1	1	1	61.20	35.74	-3.10

SER-ESB-023-4.txt

5175	0	0	0	1	1	1	65.10	35.74	-3.10
5176	0	0	0	1	1	1	69.00	35.74	-3.10
5177	0	0	0	1	1	1	-1.00	31.66	-3.10
5178	0	0	0	1	1	1	2.88	31.66	-3.10
5179	0	0	0	1	1	1	6.76	31.66	-3.10
5180	0	0	0	1	1	1	10.64	31.66	-3.10
5181	0	0	0	1	1	1	14.52	31.66	-3.10
5182	0	0	0	1	1	1	18.40	31.66	-3.10
5183	0	0	0	1	1	1	22.28	31.66	-3.10
5184	0	0	0	1	1	1	26.16	31.66	-3.10
5185	0	0	0	1	1	1	30.04	31.66	-3.10
5186	0	0	0	1	1	1	33.92	31.66	-3.10
5187	0	0	0	1	1	1	37.80	31.66	-3.10
5188	0	0	0	1	1	1	41.70	31.66	-3.10
5189	0	0	0	1	1	1	45.60	31.66	-3.10
5190	0	0	0	1	1	1	49.50	31.66	-3.10
5191	0	0	0	1	1	1	53.40	31.66	-3.10
5192	0	0	0	1	1	1	57.30	31.66	-3.10
5193	0	0	0	1	1	1	61.20	31.66	-3.10
5194	0	0	0	1	1	1	65.10	31.66	-3.10
5195	0	0	0	1	1	1	69.00	31.66	-3.10
5196	0	0	0	1	1	1	-1.00	27.58	-3.10
5197	0	0	0	1	1	1	2.88	27.58	-3.10
5198	0	0	0	1	1	1	6.76	27.58	-3.10
5199	0	0	0	1	1	1	10.64	27.58	-3.10
5200	0	0	0	1	1	1	14.52	27.58	-3.10
5201	0	0	0	1	1	1	18.40	27.58	-3.10
5202	0	0	0	1	1	1	22.28	27.58	-3.10
5203	0	0	0	1	1	1	26.16	27.58	-3.10
5204	0	0	0	1	1	1	30.04	27.58	-3.10
5205	0	0	0	1	1	1	33.92	27.58	-3.10
5206	0	0	0	1	1	1	37.80	27.58	-3.10
5207	0	0	0	1	1	1	41.70	27.58	-3.10
5208	0	0	0	1	1	1	45.60	27.58	-3.10
5209	0	0	0	1	1	1	49.50	27.58	-3.10
5210	0	0	0	1	1	1	53.40	27.58	-3.10
5211	0	0	0	1	1	1	57.30	27.58	-3.10
5212	0	0	0	1	1	1	61.20	27.58	-3.10
5213	0	0	0	1	1	1	65.10	27.58	-3.10
5214	0	0	0	1	1	1	69.00	27.58	-3.10
5215	0	0	0	1	1	1	-1.00	23.50	-3.10
5216	0	0	0	1	1	1	2.88	23.50	-3.10
5217	0	0	0	1	1	1	6.76	23.50	-3.10
5218	0	0	0	1	1	1	10.64	23.50	-3.10
5219	0	0	0	1	1	1	14.52	23.50	-3.10
5220	0	0	0	1	1	1	18.40	23.50	-3.10
5221	0	0	0	1	1	1	22.28	23.50	-3.10
5222	0	0	0	1	1	1	26.16	23.50	-3.10
5223	0	0	0	1	1	1	30.04	23.50	-3.10
5224	0	0	0	1	1	1	33.92	23.50	-3.10
5225	0	0	0	1	1	1	37.80	23.50	-3.10
5226	0	0	0	1	1	1	41.70	23.50	-3.10
5227	0	0	0	1	1	1	45.60	23.50	-3.10
5228	0	0	0	1	1	1	49.50	23.50	-3.10
5229	0	0	0	1	1	1	53.40	23.50	-3.10
5230	0	0	0	1	1	1	57.30	23.50	-3.10
5231	0	0	0	1	1	1	61.20	23.50	-3.10
5232	0	0	0	1	1	1	65.10	23.50	-3.10
5233	0	0	0	1	1	1	69.00	23.50	-3.10
5234	0	0	0	1	1	1	-1.00	19.42	-3.10
5235	0	0	0	1	1	1	2.88	19.42	-3.10
5236	0	0	0	1	1	1	6.76	19.42	-3.10
5237	0	0	0	1	1	1	10.64	19.42	-3.10

SER-ESB-023-4.txt

5238	0	0	0	1	1	1	14.52	19.42	-3.10
5239	0	0	0	1	1	1	18.40	19.42	-3.10
5240	0	0	0	1	1	1	22.28	19.42	-3.10
5241	0	0	0	1	1	1	26.16	19.42	-3.10
5242	0	0	0	1	1	1	30.04	19.42	-3.10
5243	0	0	0	1	1	1	33.92	19.42	-3.10
5244	0	0	0	1	1	1	37.80	19.42	-3.10
5245	0	0	0	1	1	1	41.70	19.42	-3.10
5246	0	0	0	1	1	1	45.60	19.42	-3.10
5247	0	0	0	1	1	1	49.50	19.42	-3.10
5248	0	0	0	1	1	1	53.40	19.42	-3.10
5249	0	0	0	1	1	1	57.30	19.42	-3.10
5250	0	0	0	1	1	1	61.20	19.42	-3.10
5251	0	0	0	1	1	1	65.10	19.42	-3.10
5252	0	0	0	1	1	1	69.00	19.42	-3.10
5253	0	0	0	1	1	1	-1.00	15.34	-3.10
5254	0	0	0	1	1	1	2.88	15.34	-3.10
5255	0	0	0	1	1	1	6.76	15.34	-3.10
5256	0	0	0	1	1	1	10.64	15.34	-3.10
5257	0	0	0	1	1	1	14.52	15.34	-3.10
5258	0	0	0	1	1	1	18.40	15.34	-3.10
5259	0	0	0	1	1	1	22.28	15.34	-3.10
5260	0	0	0	1	1	1	26.16	15.34	-3.10
5261	0	0	0	1	1	1	30.04	15.34	-3.10
5262	0	0	0	1	1	1	33.92	15.34	-3.10
5263	0	0	0	1	1	1	37.80	15.34	-3.10
5264	0	0	0	1	1	1	41.70	15.34	-3.10
5265	0	0	0	1	1	1	45.60	15.34	-3.10
5266	0	0	0	1	1	1	49.50	15.34	-3.10
5267	0	0	0	1	1	1	53.40	15.34	-3.10
5268	0	0	0	1	1	1	57.30	15.34	-3.10
5269	0	0	0	1	1	1	61.20	15.34	-3.10
5270	0	0	0	1	1	1	65.10	15.34	-3.10
5271	0	0	0	1	1	1	69.00	15.34	-3.10
5272	0	0	0	1	1	1	-1.00	11.26	-3.10
5273	0	0	0	1	1	1	2.88	11.26	-3.10
5274	0	0	0	1	1	1	6.76	11.26	-3.10
5275	0	0	0	1	1	1	10.64	11.26	-3.10
5276	0	0	0	1	1	1	14.52	11.26	-3.10
5277	0	0	0	1	1	1	18.40	11.26	-3.10
5278	0	0	0	1	1	1	22.28	11.26	-3.10
5279	0	0	0	1	1	1	26.16	11.26	-3.10
5280	0	0	0	1	1	1	30.04	11.26	-3.10
5281	0	0	0	1	1	1	33.92	11.26	-3.10
5282	0	0	0	1	1	1	37.80	11.26	-3.10
5283	0	0	0	1	1	1	41.70	11.26	-3.10
5284	0	0	0	1	1	1	45.60	11.26	-3.10
5285	0	0	0	1	1	1	49.50	11.26	-3.10
5286	0	0	0	1	1	1	53.40	11.26	-3.10
5287	0	0	0	1	1	1	57.30	11.26	-3.10
5288	0	0	0	1	1	1	61.20	11.26	-3.10
5289	0	0	0	1	1	1	65.10	11.26	-3.10
5290	0	0	0	1	1	1	69.00	11.26	-3.10
5291	0	0	0	1	1	1	-1.00	7.18	-3.10
5292	0	0	0	1	1	1	2.88	7.18	-3.10
5293	0	0	0	1	1	1	6.76	7.18	-3.10
5294	0	0	0	1	1	1	10.64	7.18	-3.10
5295	0	0	0	1	1	1	14.52	7.18	-3.10
5296	0	0	0	1	1	1	18.40	7.18	-3.10
5297	0	0	0	1	1	1	22.28	7.18	-3.10
5298	0	0	0	1	1	1	26.16	7.18	-3.10
5299	0	0	0	1	1	1	30.04	7.18	-3.10
5300	0	0	0	1	1	1	33.92	7.18	-3.10

SER-ESB-023-4.txt

5301	0	0	0	1	1	1	37.80	7.18	-3.10
5302	0	0	0	1	1	1	41.70	7.18	-3.10
5303	0	0	0	1	1	1	45.60	7.18	-3.10
5304	0	0	0	1	1	1	49.50	7.18	-3.10
5305	0	0	0	1	1	1	53.40	7.18	-3.10
5306	0	0	0	1	1	1	57.30	7.18	-3.10
5307	0	0	0	1	1	1	61.20	7.18	-3.10
5308	0	0	0	1	1	1	65.10	7.18	-3.10
5309	0	0	0	1	1	1	69.00	7.18	-3.10
5310	0	0	0	1	1	1	-1.00	3.09	-3.10
5311	0	0	0	1	1	1	2.88	3.09	-3.10
5312	0	0	0	1	1	1	6.76	3.09	-3.10
5313	0	0	0	1	1	1	10.64	3.09	-3.10
5314	0	0	0	1	1	1	14.52	3.09	-3.10
5315	0	0	0	1	1	1	18.40	3.09	-3.10
5316	0	0	0	1	1	1	22.28	3.09	-3.10
5317	0	0	0	1	1	1	26.16	3.09	-3.10
5318	0	0	0	1	1	1	30.04	3.09	-3.10
5319	0	0	0	1	1	1	33.92	3.09	-3.10
5320	0	0	0	1	1	1	37.80	3.09	-3.10
5321	0	0	0	1	1	1	41.70	3.09	-3.10
5322	0	0	0	1	1	1	45.60	3.09	-3.10
5323	0	0	0	1	1	1	49.50	3.09	-3.10
5324	0	0	0	1	1	1	53.40	3.09	-3.10
5325	0	0	0	1	1	1	57.30	3.09	-3.10
5326	0	0	0	1	1	1	61.20	3.09	-3.10
5327	0	0	0	1	1	1	65.10	3.09	-3.10
5328	0	0	0	1	1	1	69.00	3.09	-3.10
5329	0	0	0	1	1	1	-1.00	-1.00	-3.10
5330	0	0	0	1	1	1	2.88	-1.00	-3.10
5331	0	0	0	1	1	1	6.76	-1.00	-3.10
5332	0	0	0	1	1	1	10.64	-1.00	-3.10
5333	0	0	0	1	1	1	14.52	-1.00	-3.10
5334	0	0	0	1	1	1	18.40	-1.00	-3.10
5335	0	0	0	1	1	1	22.28	-1.00	-3.10
5336	0	0	0	1	1	1	26.16	-1.00	-3.10
5337	0	0	0	1	1	1	30.04	-1.00	-3.10
5338	0	0	0	1	1	1	33.92	-1.00	-3.10
5339	0	0	0	1	1	1	37.80	-1.00	-3.10
5340	0	0	0	1	1	1	41.70	-1.00	-3.10
5341	0	0	0	1	1	1	45.60	-1.00	-3.10
5342	0	0	0	1	1	1	49.50	-1.00	-3.10
5343	0	0	0	1	1	1	53.40	-1.00	-3.10
5344	0	0	0	1	1	1	57.30	-1.00	-3.10
5345	0	0	0	1	1	1	61.20	-1.00	-3.10
5346	0	0	0	1	1	1	65.10	-1.00	-3.10
5347	0	0	0	1	1	1	69.00	-1.00	-3.10
5348	1	1	1	1	1	1	0.00	0.00	0.00
5400	1	1	1	1	1	1	0.00	0.00	0.00
5401	0	0	0	1	1	1	-1.00	48.00	-4.20
5402	0	0	0	1	1	1	2.88	48.00	-4.20
5403	0	0	0	1	1	1	6.76	48.00	-4.20
5404	0	0	0	1	1	1	10.64	48.00	-4.20
5405	0	0	0	1	1	1	14.52	48.00	-4.20
5406	0	0	0	1	1	1	18.40	48.00	-4.20
5407	0	0	0	1	1	1	22.28	48.00	-4.20
5408	0	0	0	1	1	1	26.16	48.00	-4.20
5409	0	0	0	1	1	1	30.04	48.00	-4.20
5410	0	0	0	1	1	1	33.92	48.00	-4.20
5411	0	0	0	1	1	1	37.80	48.00	-4.20
5412	0	0	0	1	1	1	41.70	48.00	-4.20
5413	0	0	0	1	1	1	45.60	48.00	-4.20
5414	0	0	0	1	1	1	49.50	48.00	-4.20

SER-ESB-023-4.txt

5415	0	0	0	1	1	1	53.40	48.00	-4.20
5416	0	0	0	1	1	1	57.30	48.00	-4.20
5417	0	0	0	1	1	1	61.20	48.00	-4.20
5418	0	0	0	1	1	1	65.10	48.00	-4.20
5419	0	0	0	1	1	1	69.00	48.00	-4.20
5420	0	0	0	1	1	1	-1.00	43.91	-4.20
5421	0	0	0	1	1	1	2.88	43.91	-4.20
5422	0	0	0	1	1	1	6.76	43.91	-4.20
5423	0	0	0	1	1	1	10.64	43.91	-4.20
5424	0	0	0	1	1	1	14.52	43.91	-4.20
5425	0	0	0	1	1	1	18.40	43.91	-4.20
5426	0	0	0	1	1	1	22.28	43.91	-4.20
5427	0	0	0	1	1	1	26.16	43.91	-4.20
5428	0	0	0	1	1	1	30.04	43.91	-4.20
5429	0	0	0	1	1	1	33.92	43.91	-4.20
5430	0	0	0	1	1	1	37.80	43.91	-4.20
5431	0	0	0	1	1	1	41.70	43.91	-4.20
5432	0	0	0	1	1	1	45.60	43.91	-4.20
5433	0	0	0	1	1	1	49.50	43.91	-4.20
5434	0	0	0	1	1	1	53.40	43.91	-4.20
5435	0	0	0	1	1	1	57.30	43.91	-4.20
5436	0	0	0	1	1	1	61.20	43.91	-4.20
5437	0	0	0	1	1	1	65.10	43.91	-4.20
5438	0	0	0	1	1	1	69.00	43.91	-4.20
5439	0	0	0	1	1	1	-1.00	39.82	-4.20
5440	0	0	0	1	1	1	2.88	39.82	-4.20
5441	0	0	0	1	1	1	6.76	39.82	-4.20
5442	0	0	0	1	1	1	10.64	39.82	-4.20
5443	0	0	0	1	1	1	14.52	39.82	-4.20
5444	0	0	0	1	1	1	18.40	39.82	-4.20
5445	0	0	0	1	1	1	22.28	39.82	-4.20
5446	0	0	0	1	1	1	26.16	39.82	-4.20
5447	0	0	0	1	1	1	30.04	39.82	-4.20
5448	0	0	0	1	1	1	33.92	39.82	-4.20
5449	0	0	0	1	1	1	37.80	39.82	-4.20
5450	0	0	0	1	1	1	41.70	39.82	-4.20
5451	0	0	0	1	1	1	45.60	39.82	-4.20
5452	0	0	0	1	1	1	49.50	39.82	-4.20
5453	0	0	0	1	1	1	53.40	39.82	-4.20
5454	0	0	0	1	1	1	57.30	39.82	-4.20
5455	0	0	0	1	1	1	61.20	39.82	-4.20
5456	0	0	0	1	1	1	65.10	39.82	-4.20
5457	0	0	0	1	1	1	69.00	39.82	-4.20
5458	0	0	0	1	1	1	-1.00	35.74	-4.20
5459	0	0	0	1	1	1	2.88	35.74	-4.20
5460	0	0	0	1	1	1	6.76	35.74	-4.20
5461	0	0	0	1	1	1	10.64	35.74	-4.20
5462	0	0	0	1	1	1	14.52	35.74	-4.20
5463	0	0	0	1	1	1	18.40	35.74	-4.20
5464	0	0	0	1	1	1	22.28	35.74	-4.20
5465	0	0	0	1	1	1	26.16	35.74	-4.20
5466	0	0	0	1	1	1	30.04	35.74	-4.20
5467	0	0	0	1	1	1	33.92	35.74	-4.20
5468	0	0	0	1	1	1	37.80	35.74	-4.20
5469	0	0	0	1	1	1	41.70	35.74	-4.20
5470	0	0	0	1	1	1	45.60	35.74	-4.20
5471	0	0	0	1	1	1	49.50	35.74	-4.20
5472	0	0	0	1	1	1	53.40	35.74	-4.20
5473	0	0	0	1	1	1	57.30	35.74	-4.20
5474	0	0	0	1	1	1	61.20	35.74	-4.20
5475	0	0	0	1	1	1	65.10	35.74	-4.20
5476	0	0	0	1	1	1	69.00	35.74	-4.20
5477	0	0	0	1	1	1	-1.00	31.66	-4.20

SER-ESB-023-4.txt

5478	0	0	0	1	1	1	2.88	31.66	-4.20
5479	0	0	0	1	1	1	6.76	31.66	-4.20
5480	0	0	0	1	1	1	10.64	31.66	-4.20
5481	0	0	0	1	1	1	14.52	31.66	-4.20
5482	0	0	0	1	1	1	18.40	31.66	-4.20
5483	0	0	0	1	1	1	22.28	31.66	-4.20
5484	0	0	0	1	1	1	26.16	31.66	-4.20
5485	0	0	0	1	1	1	30.04	31.66	-4.20
5486	0	0	0	1	1	1	33.92	31.66	-4.20
5487	0	0	0	1	1	1	37.80	31.66	-4.20
5488	0	0	0	1	1	1	41.70	31.66	-4.20
5489	0	0	0	1	1	1	45.60	31.66	-4.20
5490	0	0	0	1	1	1	49.50	31.66	-4.20
5491	0	0	0	1	1	1	53.40	31.66	-4.20
5492	0	0	0	1	1	1	57.30	31.66	-4.20
5493	0	0	0	1	1	1	61.20	31.66	-4.20
5494	0	0	0	1	1	1	65.10	31.66	-4.20
5495	0	0	0	1	1	1	69.00	31.66	-4.20
5496	0	0	0	1	1	1	-1.00	27.58	-4.20
5497	0	0	0	1	1	1	2.88	27.58	-4.20
5498	0	0	0	1	1	1	6.76	27.58	-4.20
5499	0	0	0	1	1	1	10.64	27.58	-4.20
5500	0	0	0	1	1	1	14.52	27.58	-4.20
5501	0	0	0	1	1	1	18.40	27.58	-4.20
5502	0	0	0	1	1	1	22.28	27.58	-4.20
5503	0	0	0	1	1	1	26.16	27.58	-4.20
5504	0	0	0	1	1	1	30.04	27.58	-4.20
5505	0	0	0	1	1	1	33.92	27.58	-4.20
5506	0	0	0	1	1	1	37.80	27.58	-4.20
5507	0	0	0	1	1	1	41.70	27.58	-4.20
5508	0	0	0	1	1	1	45.60	27.58	-4.20
5509	0	0	0	1	1	1	49.50	27.58	-4.20
5510	0	0	0	1	1	1	53.40	27.58	-4.20
5511	0	0	0	1	1	1	57.30	27.58	-4.20
5512	0	0	0	1	1	1	61.20	27.58	-4.20
5513	0	0	0	1	1	1	65.10	27.58	-4.20
5514	0	0	0	1	1	1	69.00	27.58	-4.20
5515	0	0	0	1	1	1	-1.00	23.50	-4.20
5516	0	0	0	1	1	1	2.88	23.50	-4.20
5517	0	0	0	1	1	1	6.76	23.50	-4.20
5518	0	0	0	1	1	1	10.64	23.50	-4.20
5519	0	0	0	1	1	1	14.52	23.50	-4.20
5520	0	0	0	1	1	1	18.40	23.50	-4.20
5521	0	0	0	1	1	1	22.28	23.50	-4.20
5522	0	0	0	1	1	1	26.16	23.50	-4.20
5523	0	0	0	1	1	1	30.04	23.50	-4.20
5524	0	0	0	1	1	1	33.92	23.50	-4.20
5525	0	0	0	1	1	1	37.80	23.50	-4.20
5526	0	0	0	1	1	1	41.70	23.50	-4.20
5527	0	0	0	1	1	1	45.60	23.50	-4.20
5528	0	0	0	1	1	1	49.50	23.50	-4.20
5529	0	0	0	1	1	1	53.40	23.50	-4.20
5530	0	0	0	1	1	1	57.30	23.50	-4.20
5531	0	0	0	1	1	1	61.20	23.50	-4.20
5532	0	0	0	1	1	1	65.10	23.50	-4.20
5533	0	0	0	1	1	1	69.00	23.50	-4.20
5534	0	0	0	1	1	1	-1.00	19.42	-4.20
5535	0	0	0	1	1	1	2.88	19.42	-4.20
5536	0	0	0	1	1	1	6.76	19.42	-4.20
5537	0	0	0	1	1	1	10.64	19.42	-4.20
5538	0	0	0	1	1	1	14.52	19.42	-4.20
5539	0	0	0	1	1	1	18.40	19.42	-4.20
5540	0	0	0	1	1	1	22.28	19.42	-4.20

							SER-ESB-023-4.txt		
5541	0	0	0	1	1	1	26.16	19.42	-4.20
5542	0	0	0	1	1	1	30.04	19.42	-4.20
5543	0	0	0	1	1	1	33.92	19.42	-4.20
5544	0	0	0	1	1	1	37.80	19.42	-4.20
5545	0	0	0	1	1	1	41.70	19.42	-4.20
5546	0	0	0	1	1	1	45.60	19.42	-4.20
5547	0	0	0	1	1	1	49.50	19.42	-4.20
5548	0	0	0	1	1	1	53.40	19.42	-4.20
5549	0	0	0	1	1	1	57.30	19.42	-4.20
5550	0	0	0	1	1	1	61.20	19.42	-4.20
5551	0	0	0	1	1	1	65.10	19.42	-4.20
5552	0	0	0	1	1	1	69.00	19.42	-4.20
5553	0	0	0	1	1	1	-1.00	15.34	-4.20
5554	0	0	0	1	1	1	2.88	15.34	-4.20
5555	0	0	0	1	1	1	6.76	15.34	-4.20
5556	0	0	0	1	1	1	10.64	15.34	-4.20
5557	0	0	0	1	1	1	14.52	15.34	-4.20
5558	0	0	0	1	1	1	18.40	15.34	-4.20
5559	0	0	0	1	1	1	22.28	15.34	-4.20
5560	0	0	0	1	1	1	26.16	15.34	-4.20
5561	0	0	0	1	1	1	30.04	15.34	-4.20
5562	0	0	0	1	1	1	33.92	15.34	-4.20
5563	0	0	0	1	1	1	37.80	15.34	-4.20
5564	0	0	0	1	1	1	41.70	15.34	-4.20
5565	0	0	0	1	1	1	45.60	15.34	-4.20
5566	0	0	0	1	1	1	49.50	15.34	-4.20
5567	0	0	0	1	1	1	53.40	15.34	-4.20
5568	0	0	0	1	1	1	57.30	15.34	-4.20
5569	0	0	0	1	1	1	61.20	15.34	-4.20
5570	0	0	0	1	1	1	65.10	15.34	-4.20
5571	0	0	0	1	1	1	69.00	15.34	-4.20
5572	0	0	0	1	1	1	-1.00	11.26	-4.20
5573	0	0	0	1	1	1	2.88	11.26	-4.20
5574	0	0	0	1	1	1	6.76	11.26	-4.20
5575	0	0	0	1	1	1	10.64	11.26	-4.20
5576	0	0	0	1	1	1	14.52	11.26	-4.20
5577	0	0	0	1	1	1	18.40	11.26	-4.20
5578	0	0	0	1	1	1	22.28	11.26	-4.20
5579	0	0	0	1	1	1	26.16	11.26	-4.20
5580	0	0	0	1	1	1	30.04	11.26	-4.20
5581	0	0	0	1	1	1	33.92	11.26	-4.20
5582	0	0	0	1	1	1	37.80	11.26	-4.20
5583	0	0	0	1	1	1	41.70	11.26	-4.20
5584	0	0	0	1	1	1	45.60	11.26	-4.20
5585	0	0	0	1	1	1	49.50	11.26	-4.20
5586	0	0	0	1	1	1	53.40	11.26	-4.20
5587	0	0	0	1	1	1	57.30	11.26	-4.20
5588	0	0	0	1	1	1	61.20	11.26	-4.20
5589	0	0	0	1	1	1	65.10	11.26	-4.20
5590	0	0	0	1	1	1	69.00	11.26	-4.20
5591	0	0	0	1	1	1	-1.00	7.18	-4.20
5592	0	0	0	1	1	1	2.88	7.18	-4.20
5593	0	0	0	1	1	1	6.76	7.18	-4.20
5594	0	0	0	1	1	1	10.64	7.18	-4.20
5595	0	0	0	1	1	1	14.52	7.18	-4.20
5596	0	0	0	1	1	1	18.40	7.18	-4.20
5597	0	0	0	1	1	1	22.28	7.18	-4.20
5598	0	0	0	1	1	1	26.16	7.18	-4.20
5599	0	0	0	1	1	1	30.04	7.18	-4.20
5600	0	0	0	1	1	1	33.92	7.18	-4.20
5601	0	0	0	1	1	1	37.80	7.18	-4.20
5602	0	0	0	1	1	1	41.70	7.18	-4.20
5603	0	0	0	1	1	1	45.60	7.18	-4.20

SER-ESB-023-4.txt

5604	0	0	0	1	1	1	49.50	7.18	-4.20
5605	0	0	0	1	1	1	53.40	7.18	-4.20
5606	0	0	0	1	1	1	57.30	7.18	-4.20
5607	0	0	0	1	1	1	61.20	7.18	-4.20
5608	0	0	0	1	1	1	65.10	7.18	-4.20
5609	0	0	0	1	1	1	69.00	7.18	-4.20
5610	0	0	0	1	1	1	-1.00	3.09	-4.20
5611	0	0	0	1	1	1	2.88	3.09	-4.20
5612	0	0	0	1	1	1	6.76	3.09	-4.20
5613	0	0	0	1	1	1	10.64	3.09	-4.20
5614	0	0	0	1	1	1	14.52	3.09	-4.20
5615	0	0	0	1	1	1	18.40	3.09	-4.20
5616	0	0	0	1	1	1	22.28	3.09	-4.20
5617	0	0	0	1	1	1	26.16	3.09	-4.20
5618	0	0	0	1	1	1	30.04	3.09	-4.20
5619	0	0	0	1	1	1	33.92	3.09	-4.20
5620	0	0	0	1	1	1	37.80	3.09	-4.20
5621	0	0	0	1	1	1	41.70	3.09	-4.20
5622	0	0	0	1	1	1	45.60	3.09	-4.20
5623	0	0	0	1	1	1	49.50	3.09	-4.20
5624	0	0	0	1	1	1	53.40	3.09	-4.20
5625	0	0	0	1	1	1	57.30	3.09	-4.20
5626	0	0	0	1	1	1	61.20	3.09	-4.20
5627	0	0	0	1	1	1	65.10	3.09	-4.20
5628	0	0	0	1	1	1	69.00	3.09	-4.20
5629	0	0	0	1	1	1	-1.00	-1.00	-4.20
5630	0	0	0	1	1	1	2.88	-1.00	-4.20
5631	0	0	0	1	1	1	6.76	-1.00	-4.20
5632	0	0	0	1	1	1	10.64	-1.00	-4.20
5633	0	0	0	1	1	1	14.52	-1.00	-4.20
5634	0	0	0	1	1	1	18.40	-1.00	-4.20
5635	0	0	0	1	1	1	22.28	-1.00	-4.20
5636	0	0	0	1	1	1	26.16	-1.00	-4.20
5637	0	0	0	1	1	1	30.04	-1.00	-4.20
5638	0	0	0	1	1	1	33.92	-1.00	-4.20
5639	0	0	0	1	1	1	37.80	-1.00	-4.20
5640	0	0	0	1	1	1	41.70	-1.00	-4.20
5641	0	0	0	1	1	1	45.60	-1.00	-4.20
5642	0	0	0	1	1	1	49.50	-1.00	-4.20
5643	0	0	0	1	1	1	53.40	-1.00	-4.20
5644	0	0	0	1	1	1	57.30	-1.00	-4.20
5645	0	0	0	1	1	1	61.20	-1.00	-4.20
5646	0	0	0	1	1	1	65.10	-1.00	-4.20
5647	0	0	0	1	1	1	69.00	-1.00	-4.20
5648	1	1	1	1	1	1	0.00	0.00	0.00
5700	1	1	1	1	1	1	0.00	0.00	0.00
5701	0	0	0	1	1	1	-1.00	48.00	-5.30
5702	0	0	0	1	1	1	2.88	48.00	-5.30
5703	0	0	0	1	1	1	6.76	48.00	-5.30
5704	0	0	0	1	1	1	10.64	48.00	-5.30
5705	0	0	0	1	1	1	14.52	48.00	-5.30
5706	0	0	0	1	1	1	18.40	48.00	-5.30
5707	0	0	0	1	1	1	22.28	48.00	-5.30
5708	0	0	0	1	1	1	26.16	48.00	-5.30
5709	0	0	0	1	1	1	30.04	48.00	-5.30
5710	0	0	0	1	1	1	33.92	48.00	-5.30
5711	0	0	0	1	1	1	37.80	48.00	-5.30
5712	0	0	0	1	1	1	41.70	48.00	-5.30
5713	0	0	0	1	1	1	45.60	48.00	-5.30
5714	0	0	0	1	1	1	49.50	48.00	-5.30
5715	0	0	0	1	1	1	53.40	48.00	-5.30
5716	0	0	0	1	1	1	57.30	48.00	-5.30
5717	0	0	0	1	1	1	61.20	48.00	-5.30

SER-ESB-023-4.txt

5718	0	0	0	1	1	1	65.10	48.00	-5.30
5719	0	0	0	1	1	1	69.00	48.00	-5.30
5720	0	0	0	1	1	1	-1.00	43.91	-5.30
5721	0	0	0	1	1	1	2.88	43.91	-5.30
5722	0	0	0	1	1	1	6.76	43.91	-5.30
5723	0	0	0	1	1	1	10.64	43.91	-5.30
5724	0	0	0	1	1	1	14.52	43.91	-5.30
5725	0	0	0	1	1	1	18.40	43.91	-5.30
5726	0	0	0	1	1	1	22.28	43.91	-5.30
5727	0	0	0	1	1	1	26.16	43.91	-5.30
5728	0	0	0	1	1	1	30.04	43.91	-5.30
5729	0	0	0	1	1	1	33.92	43.91	-5.30
5730	0	0	0	1	1	1	37.80	43.91	-5.30
5731	0	0	0	1	1	1	41.70	43.91	-5.30
5732	0	0	0	1	1	1	45.60	43.91	-5.30
5733	0	0	0	1	1	1	49.50	43.91	-5.30
5734	0	0	0	1	1	1	53.40	43.91	-5.30
5735	0	0	0	1	1	1	57.30	43.91	-5.30
5736	0	0	0	1	1	1	61.20	43.91	-5.30
5737	0	0	0	1	1	1	65.10	43.91	-5.30
5738	0	0	0	1	1	1	69.00	43.91	-5.30
5739	0	0	0	1	1	1	-1.00	39.82	-5.30
5740	0	0	0	1	1	1	2.88	39.82	-5.30
5741	0	0	0	1	1	1	6.76	39.82	-5.30
5742	0	0	0	1	1	1	10.64	39.82	-5.30
5743	0	0	0	1	1	1	14.52	39.82	-5.30
5744	0	0	0	1	1	1	18.40	39.82	-5.30
5745	0	0	0	1	1	1	22.28	39.82	-5.30
5746	0	0	0	1	1	1	26.16	39.82	-5.30
5747	0	0	0	1	1	1	30.04	39.82	-5.30
5748	0	0	0	1	1	1	33.92	39.82	-5.30
5749	0	0	0	1	1	1	37.80	39.82	-5.30
5750	0	0	0	1	1	1	41.70	39.82	-5.30
5751	0	0	0	1	1	1	45.60	39.82	-5.30
5752	0	0	0	1	1	1	49.50	39.82	-5.30
5753	0	0	0	1	1	1	53.40	39.82	-5.30
5754	0	0	0	1	1	1	57.30	39.82	-5.30
5755	0	0	0	1	1	1	61.20	39.82	-5.30
5756	0	0	0	1	1	1	65.10	39.82	-5.30
5757	0	0	0	1	1	1	69.00	39.82	-5.30
5758	0	0	0	1	1	1	-1.00	35.74	-5.30
5759	0	0	0	1	1	1	2.88	35.74	-5.30
5760	0	0	0	1	1	1	6.76	35.74	-5.30
5761	0	0	0	1	1	1	10.64	35.74	-5.30
5762	0	0	0	1	1	1	14.52	35.74	-5.30
5763	0	0	0	1	1	1	18.40	35.74	-5.30
5764	0	0	0	1	1	1	22.28	35.74	-5.30
5765	0	0	0	1	1	1	26.16	35.74	-5.30
5766	0	0	0	1	1	1	30.04	35.74	-5.30
5767	0	0	0	1	1	1	33.92	35.74	-5.30
5768	0	0	0	1	1	1	37.80	35.74	-5.30
5769	0	0	0	1	1	1	41.70	35.74	-5.30
5770	0	0	0	1	1	1	45.60	35.74	-5.30
5771	0	0	0	1	1	1	49.50	35.74	-5.30
5772	0	0	0	1	1	1	53.40	35.74	-5.30
5773	0	0	0	1	1	1	57.30	35.74	-5.30
5774	0	0	0	1	1	1	61.20	35.74	-5.30
5775	0	0	0	1	1	1	65.10	35.74	-5.30
5776	0	0	0	1	1	1	69.00	35.74	-5.30
5777	0	0	0	1	1	1	-1.00	31.66	-5.30
5778	0	0	0	1	1	1	2.88	31.66	-5.30
5779	0	0	0	1	1	1	6.76	31.66	-5.30
5780	0	0	0	1	1	1	10.64	31.66	-5.30

SER-ESB-023-4.txt

5781	0	0	0	1	1	1	14.52	31.66	-5.30
5782	0	0	0	1	1	1	18.40	31.66	-5.30
5783	0	0	0	1	1	1	22.28	31.66	-5.30
5784	0	0	0	1	1	1	26.16	31.66	-5.30
5785	0	0	0	1	1	1	30.04	31.66	-5.30
5786	0	0	0	1	1	1	33.92	31.66	-5.30
5787	0	0	0	1	1	1	37.80	31.66	-5.30
5788	0	0	0	1	1	1	41.70	31.66	-5.30
5789	0	0	0	1	1	1	45.60	31.66	-5.30
5790	0	0	0	1	1	1	49.50	31.66	-5.30
5791	0	0	0	1	1	1	53.40	31.66	-5.30
5792	0	0	0	1	1	1	57.30	31.66	-5.30
5793	0	0	0	1	1	1	61.20	31.66	-5.30
5794	0	0	0	1	1	1	65.10	31.66	-5.30
5795	0	0	0	1	1	1	69.00	31.66	-5.30
5796	0	0	0	1	1	1	-1.00	27.58	-5.30
5797	0	0	0	1	1	1	2.88	27.58	-5.30
5798	0	0	0	1	1	1	6.76	27.58	-5.30
5799	0	0	0	1	1	1	10.64	27.58	-5.30
5800	0	0	0	1	1	1	14.52	27.58	-5.30
5801	0	0	0	1	1	1	18.40	27.58	-5.30
5802	0	0	0	1	1	1	22.28	27.58	-5.30
5803	0	0	0	1	1	1	26.16	27.58	-5.30
5804	0	0	0	1	1	1	30.04	27.58	-5.30
5805	0	0	0	1	1	1	33.92	27.58	-5.30
5806	0	0	0	1	1	1	37.80	27.58	-5.30
5807	0	0	0	1	1	1	41.70	27.58	-5.30
5808	0	0	0	1	1	1	45.60	27.58	-5.30
5809	0	0	0	1	1	1	49.50	27.58	-5.30
5810	0	0	0	1	1	1	53.40	27.58	-5.30
5811	0	0	0	1	1	1	57.30	27.58	-5.30
5812	0	0	0	1	1	1	61.20	27.58	-5.30
5813	0	0	0	1	1	1	65.10	27.58	-5.30
5814	0	0	0	1	1	1	69.00	27.58	-5.30
5815	0	0	0	1	1	1	-1.00	23.50	-5.30
5816	0	0	0	1	1	1	2.88	23.50	-5.30
5817	0	0	0	1	1	1	6.76	23.50	-5.30
5818	0	0	0	1	1	1	10.64	23.50	-5.30
5819	0	0	0	1	1	1	14.52	23.50	-5.30
5820	0	0	0	1	1	1	18.40	23.50	-5.30
5821	0	0	0	1	1	1	22.28	23.50	-5.30
5822	0	0	0	1	1	1	26.16	23.50	-5.30
5823	0	0	0	1	1	1	30.04	23.50	-5.30
5824	0	0	0	1	1	1	33.92	23.50	-5.30
5825	0	0	0	1	1	1	37.80	23.50	-5.30
5826	0	0	0	1	1	1	41.70	23.50	-5.30
5827	0	0	0	1	1	1	45.60	23.50	-5.30
5828	0	0	0	1	1	1	49.50	23.50	-5.30
5829	0	0	0	1	1	1	53.40	23.50	-5.30
5830	0	0	0	1	1	1	57.30	23.50	-5.30
5831	0	0	0	1	1	1	61.20	23.50	-5.30
5832	0	0	0	1	1	1	65.10	23.50	-5.30
5833	0	0	0	1	1	1	69.00	23.50	-5.30
5834	0	0	0	1	1	1	-1.00	19.42	-5.30
5835	0	0	0	1	1	1	2.88	19.42	-5.30
5836	0	0	0	1	1	1	6.76	19.42	-5.30
5837	0	0	0	1	1	1	10.64	19.42	-5.30
5838	0	0	0	1	1	1	14.52	19.42	-5.30
5839	0	0	0	1	1	1	18.40	19.42	-5.30
5840	0	0	0	1	1	1	22.28	19.42	-5.30
5841	0	0	0	1	1	1	26.16	19.42	-5.30
5842	0	0	0	1	1	1	30.04	19.42	-5.30
5843	0	0	0	1	1	1	33.92	19.42	-5.30

SER-ESB-023-4.txt

5844	0	0	0	1	1	1	37.80	19.42	-5.30
5845	0	0	0	1	1	1	41.70	19.42	-5.30
5846	0	0	0	1	1	1	45.60	19.42	-5.30
5847	0	0	0	1	1	1	49.50	19.42	-5.30
5848	0	0	0	1	1	1	53.40	19.42	-5.30
5849	0	0	0	1	1	1	57.30	19.42	-5.30
5850	0	0	0	1	1	1	61.20	19.42	-5.30
5851	0	0	0	1	1	1	65.10	19.42	-5.30
5852	0	0	0	1	1	1	69.00	19.42	-5.30
5853	0	0	0	1	1	1	-1.00	15.34	-5.30
5854	0	0	0	1	1	1	2.88	15.34	-5.30
5855	0	0	0	1	1	1	6.76	15.34	-5.30
5856	0	0	0	1	1	1	10.64	15.34	-5.30
5857	0	0	0	1	1	1	14.52	15.34	-5.30
5858	0	0	0	1	1	1	18.40	15.34	-5.30
5859	0	0	0	1	1	1	22.28	15.34	-5.30
5860	0	0	0	1	1	1	26.16	15.34	-5.30
5861	0	0	0	1	1	1	30.04	15.34	-5.30
5862	0	0	0	1	1	1	33.92	15.34	-5.30
5863	0	0	0	1	1	1	37.80	15.34	-5.30
5864	0	0	0	1	1	1	41.70	15.34	-5.30
5865	0	0	0	1	1	1	45.60	15.34	-5.30
5866	0	0	0	1	1	1	49.50	15.34	-5.30
5867	0	0	0	1	1	1	53.40	15.34	-5.30
5868	0	0	0	1	1	1	57.30	15.34	-5.30
5869	0	0	0	1	1	1	61.20	15.34	-5.30
5870	0	0	0	1	1	1	65.10	15.34	-5.30
5871	0	0	0	1	1	1	69.00	15.34	-5.30
5872	0	0	0	1	1	1	-1.00	11.26	-5.30
5873	0	0	0	1	1	1	2.88	11.26	-5.30
5874	0	0	0	1	1	1	6.76	11.26	-5.30
5875	0	0	0	1	1	1	10.64	11.26	-5.30
5876	0	0	0	1	1	1	14.52	11.26	-5.30
5877	0	0	0	1	1	1	18.40	11.26	-5.30
5878	0	0	0	1	1	1	22.28	11.26	-5.30
5879	0	0	0	1	1	1	26.16	11.26	-5.30
5880	0	0	0	1	1	1	30.04	11.26	-5.30
5881	0	0	0	1	1	1	33.92	11.26	-5.30
5882	0	0	0	1	1	1	37.80	11.26	-5.30
5883	0	0	0	1	1	1	41.70	11.26	-5.30
5884	0	0	0	1	1	1	45.60	11.26	-5.30
5885	0	0	0	1	1	1	49.50	11.26	-5.30
5886	0	0	0	1	1	1	53.40	11.26	-5.30
5887	0	0	0	1	1	1	57.30	11.26	-5.30
5888	0	0	0	1	1	1	61.20	11.26	-5.30
5889	0	0	0	1	1	1	65.10	11.26	-5.30
5890	0	0	0	1	1	1	69.00	11.26	-5.30
5891	0	0	0	1	1	1	-1.00	7.18	-5.30
5892	0	0	0	1	1	1	2.88	7.18	-5.30
5893	0	0	0	1	1	1	6.76	7.18	-5.30
5894	0	0	0	1	1	1	10.64	7.18	-5.30
5895	0	0	0	1	1	1	14.52	7.18	-5.30
5896	0	0	0	1	1	1	18.40	7.18	-5.30
5897	0	0	0	1	1	1	22.28	7.18	-5.30
5898	0	0	0	1	1	1	26.16	7.18	-5.30
5899	0	0	0	1	1	1	30.04	7.18	-5.30
5900	0	0	0	1	1	1	33.92	7.18	-5.30
5901	0	0	0	1	1	1	37.80	7.18	-5.30
5902	0	0	0	1	1	1	41.70	7.18	-5.30
5903	0	0	0	1	1	1	45.60	7.18	-5.30
5904	0	0	0	1	1	1	49.50	7.18	-5.30
5905	0	0	0	1	1	1	53.40	7.18	-5.30
5906	0	0	0	1	1	1	57.30	7.18	-5.30

SER-ESB-023-4.txt

5907	0	0	0	1	1	1	61.20	7.18	-5.30
5908	0	0	0	1	1	1	65.10	7.18	-5.30
5909	0	0	0	1	1	1	69.00	7.18	-5.30
5910	0	0	0	1	1	1	-1.00	3.09	-5.30
5911	0	0	0	1	1	1	2.88	3.09	-5.30
5912	0	0	0	1	1	1	6.76	3.09	-5.30
5913	0	0	0	1	1	1	10.64	3.09	-5.30
5914	0	0	0	1	1	1	14.52	3.09	-5.30
5915	0	0	0	1	1	1	18.40	3.09	-5.30
5916	0	0	0	1	1	1	22.28	3.09	-5.30
5917	0	0	0	1	1	1	26.16	3.09	-5.30
5918	0	0	0	1	1	1	30.04	3.09	-5.30
5919	0	0	0	1	1	1	33.92	3.09	-5.30
5920	0	0	0	1	1	1	37.80	3.09	-5.30
5921	0	0	0	1	1	1	41.70	3.09	-5.30
5922	0	0	0	1	1	1	45.60	3.09	-5.30
5923	0	0	0	1	1	1	49.50	3.09	-5.30
5924	0	0	0	1	1	1	53.40	3.09	-5.30
5925	0	0	0	1	1	1	57.30	3.09	-5.30
5926	0	0	0	1	1	1	61.20	3.09	-5.30
5927	0	0	0	1	1	1	65.10	3.09	-5.30
5928	0	0	0	1	1	1	69.00	3.09	-5.30
5929	0	0	0	1	1	1	-1.00	-1.00	-5.30
5930	0	0	0	1	1	1	2.88	-1.00	-5.30
5931	0	0	0	1	1	1	6.76	-1.00	-5.30
5932	0	0	0	1	1	1	10.64	-1.00	-5.30
5933	0	0	0	1	1	1	14.52	-1.00	-5.30
5934	0	0	0	1	1	1	18.40	-1.00	-5.30
5935	0	0	0	1	1	1	22.28	-1.00	-5.30
5936	0	0	0	1	1	1	26.16	-1.00	-5.30
5937	0	0	0	1	1	1	30.04	-1.00	-5.30
5938	0	0	0	1	1	1	33.92	-1.00	-5.30
5939	0	0	0	1	1	1	37.80	-1.00	-5.30
5940	0	0	0	1	1	1	41.70	-1.00	-5.30
5941	0	0	0	1	1	1	45.60	-1.00	-5.30
5942	0	0	0	1	1	1	49.50	-1.00	-5.30
5943	0	0	0	1	1	1	53.40	-1.00	-5.30
5944	0	0	0	1	1	1	57.30	-1.00	-5.30
5945	0	0	0	1	1	1	61.20	-1.00	-5.30
5946	0	0	0	1	1	1	65.10	-1.00	-5.30
5947	0	0	0	1	1	1	69.00	-1.00	-5.30
5948	1	1	1	1	1	1	0.00	0.00	0.00
6000	1	1	1	1	1	1	0.00	0.00	0.00
6001	0	0	0	1	1	1	-1.00	48.00	-6.40
6002	0	0	0	1	1	1	2.88	48.00	-6.40
6003	0	0	0	1	1	1	6.76	48.00	-6.40
6004	0	0	0	1	1	1	10.64	48.00	-6.40
6005	0	0	0	1	1	1	14.52	48.00	-6.40
6006	0	0	0	1	1	1	18.40	48.00	-6.40
6007	0	0	0	1	1	1	22.28	48.00	-6.40
6008	0	0	0	1	1	1	26.16	48.00	-6.40
6009	0	0	0	1	1	1	30.04	48.00	-6.40
6010	0	0	0	1	1	1	33.92	48.00	-6.40
6011	0	0	0	1	1	1	37.80	48.00	-6.40
6012	0	0	0	1	1	1	41.70	48.00	-6.40
6013	0	0	0	1	1	1	45.60	48.00	-6.40
6014	0	0	0	1	1	1	49.50	48.00	-6.40
6015	0	0	0	1	1	1	53.40	48.00	-6.40
6016	0	0	0	1	1	1	57.30	48.00	-6.40
6017	0	0	0	1	1	1	61.20	48.00	-6.40
6018	0	0	0	1	1	1	65.10	48.00	-6.40
6019	0	0	0	1	1	1	69.00	48.00	-6.40
6020	0	0	0	1	1	1	-1.00	43.91	-6.40

1

							SER-ESB-023-4.txt		
6021	0	0	0	1	1	1	2.88	43.91	-6.40
6022	0	0	0	1	1	1	6.76	43.91	-6.40
6023	0	0	0	1	1	1	10.64	43.91	-6.40
6024	0	0	0	1	1	1	14.52	43.91	-6.40
6025	0	0	0	1	1	1	18.40	43.91	-6.40
6026	0	0	0	1	1	1	22.28	43.91	-6.40
6027	0	0	0	1	1	1	26.16	43.91	-6.40
6028	0	0	0	1	1	1	30.04	43.91	-6.40
6029	0	0	0	1	1	1	33.92	43.91	-6.40
6030	0	0	0	1	1	1	37.80	43.91	-6.40
6031	0	0	0	1	1	1	41.70	43.91	-6.40
6032	0	0	0	1	1	1	45.60	43.91	-6.40
6033	0	0	0	1	1	1	49.50	43.91	-6.40
6034	0	0	0	1	1	1	53.40	43.91	-6.40
6035	0	0	0	1	1	1	57.30	43.91	-6.40
6036	0	0	0	1	1	1	61.20	43.91	-6.40
6037	0	0	0	1	1	1	65.10	43.91	-6.40
6038	0	0	0	1	1	1	69.00	43.91	-6.40
6039	0	0	0	1	1	1	-1.00	39.82	-6.40
6040	0	0	0	1	1	1	2.88	39.82	-6.40
6041	0	0	0	1	1	1	6.76	39.82	-6.40
6042	0	0	0	1	1	1	10.64	39.82	-6.40
6043	0	0	0	1	1	1	14.52	39.82	-6.40
6044	0	0	0	1	1	1	18.40	39.82	-6.40
6045	0	0	0	1	1	1	22.28	39.82	-6.40
6046	0	0	0	1	1	1	26.16	39.82	-6.40
6047	0	0	0	1	1	1	30.04	39.82	-6.40
6048	0	0	0	1	1	1	33.92	39.82	-6.40
6049	0	0	0	1	1	1	37.80	39.82	-6.40
6050	0	0	0	1	1	1	41.70	39.82	-6.40
6051	0	0	0	1	1	1	45.60	39.82	-6.40
6052	0	0	0	1	1	1	49.50	39.82	-6.40
6053	0	0	0	1	1	1	53.40	39.82	-6.40
6054	0	0	0	1	1	1	57.30	39.82	-6.40
6055	0	0	0	1	1	1	61.20	39.82	-6.40
6056	0	0	0	1	1	1	65.10	39.82	-6.40
6057	0	0	0	1	1	1	69.00	39.82	-6.40
6058	0	0	0	1	1	1	-1.00	35.74	-6.40
6059	0	0	0	1	1	1	2.88	35.74	-6.40
6060	0	0	0	1	1	1	6.76	35.74	-6.40
6061	0	0	0	1	1	1	10.64	35.74	-6.40
6062	0	0	0	1	1	1	14.52	35.74	-6.40
6063	0	0	0	1	1	1	18.40	35.74	-6.40
6064	0	0	0	1	1	1	22.28	35.74	-6.40
6065	0	0	0	1	1	1	26.16	35.74	-6.40
6066	0	0	0	1	1	1	30.04	35.74	-6.40
6067	0	0	0	1	1	1	33.92	35.74	-6.40
6068	0	0	0	1	1	1	37.80	35.74	-6.40
6069	0	0	0	1	1	1	41.70	35.74	-6.40
6070	0	0	0	1	1	1	45.60	35.74	-6.40
6071	0	0	0	1	1	1	49.50	35.74	-6.40
6072	0	0	0	1	1	1	53.40	35.74	-6.40
6073	0	0	0	1	1	1	57.30	35.74	-6.40
6074	0	0	0	1	1	1	61.20	35.74	-6.40
6075	0	0	0	1	1	1	65.10	35.74	-6.40
6076	0	0	0	1	1	1	69.00	35.74	-6.40
6077	0	0	0	1	1	1	-1.00	31.66	-6.40
6078	0	0	0	1	1	1	2.88	31.66	-6.40
6079	0	0	0	1	1	1	6.76	31.66	-6.40
6080	0	0	0	1	1	1	10.64	31.66	-6.40
6081	0	0	0	1	1	1	14.52	31.66	-6.40
6082	0	0	0	1	1	1	18.40	31.66	-6.40
6083	0	0	0	1	1	1	22.28	31.66	-6.40

SER-ESB-023-4.txt

6084	0	0	0	1	1	1	26.16	31.66	-6.40
6085	0	0	0	1	1	1	30.04	31.66	-6.40
6086	0	0	0	1	1	1	33.92	31.66	-6.40
6087	0	0	0	1	1	1	37.80	31.66	-6.40
6088	0	0	0	1	1	1	41.70	31.66	-6.40
6089	0	0	0	1	1	1	45.60	31.66	-6.40
6090	0	0	0	1	1	1	49.50	31.66	-6.40
6091	0	0	0	1	1	1	53.40	31.66	-6.40
6092	0	0	0	1	1	1	57.30	31.66	-6.40
6093	0	0	0	1	1	1	61.20	31.66	-6.40
6094	0	0	0	1	1	1	65.10	31.66	-6.40
6095	0	0	0	1	1	1	69.00	31.66	-6.40
6096	0	0	0	1	1	1	-1.00	27.58	-6.40
6097	0	0	0	1	1	1	2.88	27.58	-6.40
6098	0	0	0	1	1	1	6.76	27.58	-6.40
6099	0	0	0	1	1	1	10.64	27.58	-6.40
6100	0	0	0	1	1	1	14.52	27.58	-6.40
6101	0	0	0	1	1	1	18.40	27.58	-6.40
6102	0	0	0	1	1	1	22.28	27.58	-6.40
6103	0	0	0	1	1	1	26.16	27.58	-6.40
6104	0	0	0	1	1	1	30.04	27.58	-6.40
6105	0	0	0	1	1	1	33.92	27.58	-6.40
6106	0	0	0	1	1	1	37.80	27.58	-6.40
6107	0	0	0	1	1	1	41.70	27.58	-6.40
6108	0	0	0	1	1	1	45.60	27.58	-6.40
6109	0	0	0	1	1	1	49.50	27.58	-6.40
6110	0	0	0	1	1	1	53.40	27.58	-6.40
6111	0	0	0	1	1	1	57.30	27.58	-6.40
6112	0	0	0	1	1	1	61.20	27.58	-6.40
6113	0	0	0	1	1	1	65.10	27.58	-6.40
6114	0	0	0	1	1	1	69.00	27.58	-6.40
6115	0	0	0	1	1	1	-1.00	23.50	-6.40
6116	0	0	0	1	1	1	2.88	23.50	-6.40
6117	0	0	0	1	1	1	6.76	23.50	-6.40
6118	0	0	0	1	1	1	10.64	23.50	-6.40
6119	0	0	0	1	1	1	14.52	23.50	-6.40
6120	0	0	0	1	1	1	18.40	23.50	-6.40
6121	0	0	0	1	1	1	22.28	23.50	-6.40
6122	0	0	0	1	1	1	26.16	23.50	-6.40
6123	0	0	0	1	1	1	30.04	23.50	-6.40
6124	0	0	0	1	1	1	33.92	23.50	-6.40
6125	0	0	0	1	1	1	37.80	23.50	-6.40
6126	0	0	0	1	1	1	41.70	23.50	-6.40
6127	0	0	0	1	1	1	45.60	23.50	-6.40
6128	0	0	0	1	1	1	49.50	23.50	-6.40
6129	0	0	0	1	1	1	53.40	23.50	-6.40
6130	0	0	0	1	1	1	57.30	23.50	-6.40
6131	0	0	0	1	1	1	61.20	23.50	-6.40
6132	0	0	0	1	1	1	65.10	23.50	-6.40
6133	0	0	0	1	1	1	69.00	23.50	-6.40
6134	0	0	0	1	1	1	-1.00	19.42	-6.40
6135	0	0	0	1	1	1	2.88	19.42	-6.40
6136	0	0	0	1	1	1	6.76	19.42	-6.40
6137	0	0	0	1	1	1	10.64	19.42	-6.40
6138	0	0	0	1	1	1	14.52	19.42	-6.40
6139	0	0	0	1	1	1	18.40	19.42	-6.40
6140	0	0	0	1	1	1	22.28	19.42	-6.40
6141	0	0	0	1	1	1	26.16	19.42	-6.40
6142	0	0	0	1	1	1	30.04	19.42	-6.40
6143	0	0	0	1	1	1	33.92	19.42	-6.40
6144	0	0	0	1	1	1	37.80	19.42	-6.40
6145	0	0	0	1	1	1	41.70	19.42	-6.40
6146	0	0	0	1	1	1	45.60	19.42	-6.40

SER-ESB-023-4.txt

6147	0	0	0	1	1	1	49.50	19.42	-6.40
6148	0	0	0	1	1	1	53.40	19.42	-6.40
6149	0	0	0	1	1	1	57.30	19.42	-6.40
6150	0	0	0	1	1	1	61.20	19.42	-6.40
6151	0	0	0	1	1	1	65.10	19.42	-6.40
6152	0	0	0	1	1	1	69.00	19.42	-6.40
6153	0	0	0	1	1	1	-1.00	15.34	-6.40
6154	0	0	0	1	1	1	2.88	15.34	-6.40
6155	0	0	0	1	1	1	6.76	15.34	-6.40
6156	0	0	0	1	1	1	10.64	15.34	-6.40
6157	0	0	0	1	1	1	14.52	15.34	-6.40
6158	0	0	0	1	1	1	18.40	15.34	-6.40
6159	0	0	0	1	1	1	22.28	15.34	-6.40
6160	0	0	0	1	1	1	26.16	15.34	-6.40
6161	0	0	0	1	1	1	30.04	15.34	-6.40
6162	0	0	0	1	1	1	33.92	15.34	-6.40
6163	0	0	0	1	1	1	37.80	15.34	-6.40
6164	0	0	0	1	1	1	41.70	15.34	-6.40
6165	0	0	0	1	1	1	45.60	15.34	-6.40
6166	0	0	0	1	1	1	49.50	15.34	-6.40
6167	0	0	0	1	1	1	53.40	15.34	-6.40
6168	0	0	0	1	1	1	57.30	15.34	-6.40
6169	0	0	0	1	1	1	61.20	15.34	-6.40
6170	0	0	0	1	1	1	65.10	15.34	-6.40
6171	0	0	0	1	1	1	69.00	15.34	-6.40
6172	0	0	0	1	1	1	-1.00	11.26	-6.40
6173	0	0	0	1	1	1	2.88	11.26	-6.40
6174	0	0	0	1	1	1	6.76	11.26	-6.40
6175	0	0	0	1	1	1	10.64	11.26	-6.40
6176	0	0	0	1	1	1	14.52	11.26	-6.40
6177	0	0	0	1	1	1	18.40	11.26	-6.40
6178	0	0	0	1	1	1	22.28	11.26	-6.40
6179	0	0	0	1	1	1	26.16	11.26	-6.40
6180	0	0	0	1	1	1	30.04	11.26	-6.40
6181	0	0	0	1	1	1	33.92	11.26	-6.40
6182	0	0	0	1	1	1	37.80	11.26	-6.40
6183	0	0	0	1	1	1	41.70	11.26	-6.40
6184	0	0	0	1	1	1	45.60	11.26	-6.40
6185	0	0	0	1	1	1	49.50	11.26	-6.40
6186	0	0	0	1	1	1	53.40	11.26	-6.40
6187	0	0	0	1	1	1	57.30	11.26	-6.40
6188	0	0	0	1	1	1	61.20	11.26	-6.40
6189	0	0	0	1	1	1	65.10	11.26	-6.40
6190	0	0	0	1	1	1	69.00	11.26	-6.40
6191	0	0	0	1	1	1	-1.00	7.18	-6.40
6192	0	0	0	1	1	1	2.88	7.18	-6.40
6193	0	0	0	1	1	1	6.76	7.18	-6.40
6194	0	0	0	1	1	1	10.64	7.18	-6.40
6195	0	0	0	1	1	1	14.52	7.18	-6.40
6196	0	0	0	1	1	1	18.40	7.18	-6.40
6197	0	0	0	1	1	1	22.28	7.18	-6.40
6198	0	0	0	1	1	1	26.16	7.18	-6.40
6199	0	0	0	1	1	1	30.04	7.18	-6.40
6200	0	0	0	1	1	1	33.92	7.18	-6.40
6201	0	0	0	1	1	1	37.80	7.18	-6.40
6202	0	0	0	1	1	1	41.70	7.18	-6.40
6203	0	0	0	1	1	1	45.60	7.18	-6.40
6204	0	0	0	1	1	1	49.50	7.18	-6.40
6205	0	0	0	1	1	1	53.40	7.18	-6.40
6206	0	0	0	1	1	1	57.30	7.18	-6.40
6207	0	0	0	1	1	1	61.20	7.18	-6.40
6208	0	0	0	1	1	1	65.10	7.18	-6.40
6209	0	0	0	1	1	1	69.00	7.18	-6.40

							SER-ESB-023-4.txt		
6210	0	0	0	1	1	1	-1.00	3.09	-6.40
6211	0	0	0	1	1	1	2.88	3.09	-6.40
6212	0	0	0	1	1	1	6.76	3.09	-6.40
6213	0	0	0	1	1	1	10.64	3.09	-6.40
6214	0	0	0	1	1	1	14.52	3.09	-6.40
6215	0	0	0	1	1	1	18.40	3.09	-6.40
6216	0	0	0	1	1	1	22.28	3.09	-6.40
6217	0	0	0	1	1	1	26.16	3.09	-6.40
6218	0	0	0	1	1	1	30.04	3.09	-6.40
6219	0	0	0	1	1	1	33.92	3.09	-6.40
6220	0	0	0	1	1	1	37.80	3.09	-6.40
6221	0	0	0	1	1	1	41.70	3.09	-6.40
6222	0	0	0	1	1	1	45.60	3.09	-6.40
6223	0	0	0	1	1	1	49.50	3.09	-6.40
6224	0	0	0	1	1	1	53.40	3.09	-6.40
6225	0	0	0	1	1	1	57.30	3.09	-6.40
6226	0	0	0	1	1	1	61.20	3.09	-6.40
6227	0	0	0	1	1	1	65.10	3.09	-6.40
6228	0	0	0	1	1	1	69.00	3.09	-6.40
6229	0	0	0	1	1	1	-1.00	-1.00	-6.40
6230	0	0	0	1	1	1	2.88	-1.00	-6.40
6231	0	0	0	1	1	1	6.76	-1.00	-6.40
6232	0	0	0	1	1	1	10.64	-1.00	-6.40
6233	0	0	0	1	1	1	14.52	-1.00	-6.40
6234	0	0	0	1	1	1	18.40	-1.00	-6.40
6235	0	0	0	1	1	1	22.28	-1.00	-6.40
6236	0	0	0	1	1	1	26.16	-1.00	-6.40
6237	0	0	0	1	1	1	30.04	-1.00	-6.40
6238	0	0	0	1	1	1	33.92	-1.00	-6.40
6239	0	0	0	1	1	1	37.80	-1.00	-6.40
6240	0	0	0	1	1	1	41.70	-1.00	-6.40
6241	0	0	0	1	1	1	45.60	-1.00	-6.40
6242	0	0	0	1	1	1	49.50	-1.00	-6.40
6243	0	0	0	1	1	1	53.40	-1.00	-6.40
6244	0	0	0	1	1	1	57.30	-1.00	-6.40
6245	0	0	0	1	1	1	61.20	-1.00	-6.40
6246	0	0	0	1	1	1	65.10	-1.00	-6.40
6247	0	0	0	1	1	1	69.00	-1.00	-6.40
6248	1	1	1	1	1	1	0.00	0.00	0.00
6300	1	1	1	1	1	1	0.00	0.00	0.00
6301	0	0	0	1	1	1	-1.00	48.00	-7.40
6302	0	0	0	1	1	1	2.88	48.00	-7.40
6303	0	0	0	1	1	1	6.76	48.00	-7.40
6304	0	0	0	1	1	1	10.64	48.00	-7.40
6305	0	0	0	1	1	1	14.52	48.00	-7.40
6306	0	0	0	1	1	1	18.40	48.00	-7.40
6307	0	0	0	1	1	1	22.28	48.00	-7.40
6308	0	0	0	1	1	1	26.16	48.00	-7.40
6309	0	0	0	1	1	1	30.04	48.00	-7.40
6310	0	0	0	1	1	1	33.92	48.00	-7.40
6311	0	0	0	1	1	1	37.80	48.00	-7.40
6312	0	0	0	1	1	1	41.70	48.00	-7.40
6313	0	0	0	1	1	1	45.60	48.00	-7.40
6314	0	0	0	1	1	1	49.50	48.00	-7.40
6315	0	0	0	1	1	1	53.40	48.00	-7.40
6316	0	0	0	1	1	1	57.30	48.00	-7.40
6317	0	0	0	1	1	1	61.20	48.00	-7.40
6318	0	0	0	1	1	1	65.10	48.00	-7.40
6319	0	0	0	1	1	1	69.00	48.00	-7.40
6320	0	0	0	1	1	1	-1.00	43.91	-7.40
6321	0	0	0	1	1	1	2.88	43.91	-7.40
6322	0	0	0	1	1	1	6.76	43.91	-7.40
6323	0	0	0	1	1	1	10.64	43.91	-7.40

1

SER-ESB-023-4.txt

6324	0	0	0	1	1	1	14.52	43.91	-7.40
6325	0	0	0	1	1	1	18.40	43.91	-7.40
6326	0	0	0	1	1	1	22.28	43.91	-7.40
6327	0	0	0	1	1	1	26.16	43.91	-7.40
6328	0	0	0	1	1	1	30.04	43.91	-7.40
6329	0	0	0	1	1	1	33.92	43.91	-7.40
6330	0	0	0	1	1	1	37.80	43.91	-7.40
6331	0	0	0	1	1	1	41.70	43.91	-7.40
6332	0	0	0	1	1	1	45.60	43.91	-7.40
6333	0	0	0	1	1	1	49.50	43.91	-7.40
6334	0	0	0	1	1	1	53.40	43.91	-7.40
6335	0	0	0	1	1	1	57.30	43.91	-7.40
6336	0	0	0	1	1	1	61.20	43.91	-7.40
6337	0	0	0	1	1	1	65.10	43.91	-7.40
6338	0	0	0	1	1	1	69.00	43.91	-7.40
6339	0	0	0	1	1	1	-1.00	39.82	-7.40
6340	0	0	0	1	1	1	2.88	39.82	-7.40
6341	0	0	0	1	1	1	6.76	39.82	-7.40
6342	0	0	0	1	1	1	10.64	39.82	-7.40
6343	0	0	0	1	1	1	14.52	39.82	-7.40
6344	0	0	0	1	1	1	18.40	39.82	-7.40
6345	0	0	0	1	1	1	22.28	39.82	-7.40
6346	0	0	0	1	1	1	26.16	39.82	-7.40
6347	0	0	0	1	1	1	30.04	39.82	-7.40
6348	0	0	0	1	1	1	33.92	39.82	-7.40
6349	0	0	0	1	1	1	37.80	39.82	-7.40
6350	0	0	0	1	1	1	41.70	39.82	-7.40
6351	0	0	0	1	1	1	45.60	39.82	-7.40
6352	0	0	0	1	1	1	49.50	39.82	-7.40
6353	0	0	0	1	1	1	53.40	39.82	-7.40
6354	0	0	0	1	1	1	57.30	39.82	-7.40
6355	0	0	0	1	1	1	61.20	39.82	-7.40
6356	0	0	0	1	1	1	65.10	39.82	-7.40
6357	0	0	0	1	1	1	69.00	39.82	-7.40
6358	0	0	0	1	1	1	-1.00	35.74	-7.40
6359	0	0	0	1	1	1	2.88	35.74	-7.40
6360	0	0	0	1	1	1	6.76	35.74	-7.40
6361	0	0	0	1	1	1	10.64	35.74	-7.40
6362	0	0	0	1	1	1	14.52	35.74	-7.40
6363	0	0	0	1	1	1	18.40	35.74	-7.40
6364	0	0	0	1	1	1	22.28	35.74	-7.40
6365	0	0	0	1	1	1	26.16	35.74	-7.40
6366	0	0	0	1	1	1	30.04	35.74	-7.40
6367	0	0	0	1	1	1	33.92	35.74	-7.40
6368	0	0	0	1	1	1	37.80	35.74	-7.40
6369	0	0	0	1	1	1	41.70	35.74	-7.40
6370	0	0	0	1	1	1	45.60	35.74	-7.40
6371	0	0	0	1	1	1	49.50	35.74	-7.40
6372	0	0	0	1	1	1	53.40	35.74	-7.40
6373	0	0	0	1	1	1	57.30	35.74	-7.40
6374	0	0	0	1	1	1	61.20	35.74	-7.40
6375	0	0	0	1	1	1	65.10	35.74	-7.40
6376	0	0	0	1	1	1	69.00	35.74	-7.40
6377	0	0	0	1	1	1	-1.00	31.66	-7.40
6378	0	0	0	1	1	1	2.88	31.66	-7.40
6379	0	0	0	1	1	1	6.76	31.66	-7.40
6380	0	0	0	1	1	1	10.64	31.66	-7.40
6381	0	0	0	1	1	1	14.52	31.66	-7.40
6382	0	0	0	1	1	1	18.40	31.66	-7.40
6383	0	0	0	1	1	1	22.28	31.66	-7.40
6384	0	0	0	1	1	1	26.16	31.66	-7.40
6385	0	0	0	1	1	1	30.04	31.66	-7.40
6386	0	0	0	1	1	1	33.92	31.66	-7.40

							SER-ESB-023-4.txt		
6387	0	0	0	1	1	1	37.80	31.66	-7.40
6388	0	0	0	1	1	1	41.70	31.66	-7.40
6389	0	0	0	1	1	1	45.60	31.66	-7.40
6390	0	0	0	1	1	1	49.50	31.66	-7.40
6391	0	0	0	1	1	1	53.40	31.66	-7.40
6392	0	0	0	1	1	1	57.30	31.66	-7.40
6393	0	0	0	1	1	1	61.20	31.66	-7.40
6394	0	0	0	1	1	1	65.10	31.66	-7.40
6395	0	0	0	1	1	1	69.00	31.66	-7.40
6396	0	0	0	1	1	1	-1.00	27.58	-7.40
6397	0	0	0	1	1	1	2.88	27.58	-7.40
6398	0	0	0	1	1	1	6.76	27.58	-7.40
6399	0	0	0	1	1	1	10.64	27.58	-7.40
6400	0	0	0	1	1	1	14.52	27.58	-7.40
6401	0	0	0	1	1	1	18.40	27.58	-7.40
6402	0	0	0	1	1	1	22.28	27.58	-7.40
6403	0	0	0	1	1	1	26.16	27.58	-7.40
6404	0	0	0	1	1	1	30.04	27.58	-7.40
6405	0	0	0	1	1	1	33.92	27.58	-7.40
6406	0	0	0	1	1	1	37.80	27.58	-7.40
6407	0	0	0	1	1	1	41.70	27.58	-7.40
6408	0	0	0	1	1	1	45.60	27.58	-7.40
6409	0	0	0	1	1	1	49.50	27.58	-7.40
6410	0	0	0	1	1	1	53.40	27.58	-7.40
6411	0	0	0	1	1	1	57.30	27.58	-7.40
6412	0	0	0	1	1	1	61.20	27.58	-7.40
6413	0	0	0	1	1	1	65.10	27.58	-7.40
6414	0	0	0	1	1	1	69.00	27.58	-7.40
6415	0	0	0	1	1	1	-1.00	23.50	-7.40
6416	0	0	0	1	1	1	2.88	23.50	-7.40
6417	0	0	0	1	1	1	6.76	23.50	-7.40
6418	0	0	0	1	1	1	10.64	23.50	-7.40
6419	0	0	0	1	1	1	14.52	23.50	-7.40
6420	0	0	0	1	1	1	18.40	23.50	-7.40
6421	0	0	0	1	1	1	22.28	23.50	-7.40
6422	0	0	0	1	1	1	26.16	23.50	-7.40
6423	0	0	0	1	1	1	30.04	23.50	-7.40
6424	0	0	0	1	1	1	33.92	23.50	-7.40
6425	0	0	0	1	1	1	37.80	23.50	-7.40
6426	0	0	0	1	1	1	41.70	23.50	-7.40
6427	0	0	0	1	1	1	45.60	23.50	-7.40
6428	0	0	0	1	1	1	49.50	23.50	-7.40
6429	0	0	0	1	1	1	53.40	23.50	-7.40
6430	0	0	0	1	1	1	57.30	23.50	-7.40
6431	0	0	0	1	1	1	61.20	23.50	-7.40
6432	0	0	0	1	1	1	65.10	23.50	-7.40
6433	0	0	0	1	1	1	69.00	23.50	-7.40
6434	0	0	0	1	1	1	-1.00	19.42	-7.40
6435	0	0	0	1	1	1	2.88	19.42	-7.40
6436	0	0	0	1	1	1	6.76	19.42	-7.40
6437	0	0	0	1	1	1	10.64	19.42	-7.40
6438	0	0	0	1	1	1	14.52	19.42	-7.40
6439	0	0	0	1	1	1	18.40	19.42	-7.40
6440	0	0	0	1	1	1	22.28	19.42	-7.40
6441	0	0	0	1	1	1	26.16	19.42	-7.40
6442	0	0	0	1	1	1	30.04	19.42	-7.40
6443	0	0	0	1	1	1	33.92	19.42	-7.40
6444	0	0	0	1	1	1	37.80	19.42	-7.40
6445	0	0	0	1	1	1	41.70	19.42	-7.40
6446	0	0	0	1	1	1	45.60	19.42	-7.40
6447	0	0	0	1	1	1	49.50	19.42	-7.40
6448	0	0	0	1	1	1	53.40	19.42	-7.40
6449	0	0	0	1	1	1	57.30	19.42	-7.40

SER-ESB-023-4.txt

6450	0	0	0	1	1	1	61.20	19.42	-7.40
6451	0	0	0	1	1	1	65.10	19.42	-7.40
6452	0	0	0	1	1	1	69.00	19.42	-7.40
6453	0	0	0	1	1	1	-1.00	15.34	-7.40
6454	0	0	0	1	1	1	2.88	15.34	-7.40
6455	0	0	0	1	1	1	6.76	15.34	-7.40
6456	0	0	0	1	1	1	10.64	15.34	-7.40
6457	0	0	0	1	1	1	14.52	15.34	-7.40
6458	0	0	0	1	1	1	18.40	15.34	-7.40
6459	0	0	0	1	1	1	22.28	15.34	-7.40
6460	0	0	0	1	1	1	26.16	15.34	-7.40
6461	0	0	0	1	1	1	30.04	15.34	-7.40
6462	0	0	0	1	1	1	33.92	15.34	-7.40
6463	0	0	0	1	1	1	37.80	15.34	-7.40
6464	0	0	0	1	1	1	41.70	15.34	-7.40
6465	0	0	0	1	1	1	45.60	15.34	-7.40
6466	0	0	0	1	1	1	49.50	15.34	-7.40
6467	0	0	0	1	1	1	53.40	15.34	-7.40
6468	0	0	0	1	1	1	57.30	15.34	-7.40
6469	0	0	0	1	1	1	61.20	15.34	-7.40
6470	0	0	0	1	1	1	65.10	15.34	-7.40
6471	0	0	0	1	1	1	69.00	15.34	-7.40
6472	0	0	0	1	1	1	-1.00	11.26	-7.40
6473	0	0	0	1	1	1	2.88	11.26	-7.40
6474	0	0	0	1	1	1	6.76	11.26	-7.40
6475	0	0	0	1	1	1	10.64	11.26	-7.40
6476	0	0	0	1	1	1	14.52	11.26	-7.40
6477	0	0	0	1	1	1	18.40	11.26	-7.40
6478	0	0	0	1	1	1	22.28	11.26	-7.40
6479	0	0	0	1	1	1	26.16	11.26	-7.40
6480	0	0	0	1	1	1	30.04	11.26	-7.40
6481	0	0	0	1	1	1	33.92	11.26	-7.40
6482	0	0	0	1	1	1	37.80	11.26	-7.40
6483	0	0	0	1	1	1	41.70	11.26	-7.40
6484	0	0	0	1	1	1	45.60	11.26	-7.40
6485	0	0	0	1	1	1	49.50	11.26	-7.40
6486	0	0	0	1	1	1	53.40	11.26	-7.40
6487	0	0	0	1	1	1	57.30	11.26	-7.40
6488	0	0	0	1	1	1	61.20	11.26	-7.40
6489	0	0	0	1	1	1	65.10	11.26	-7.40
6490	0	0	0	1	1	1	69.00	11.26	-7.40
6491	0	0	0	1	1	1	-1.00	7.18	-7.40
6492	0	0	0	1	1	1	2.88	7.18	-7.40
6493	0	0	0	1	1	1	6.76	7.18	-7.40
6494	0	0	0	1	1	1	10.64	7.18	-7.40
6495	0	0	0	1	1	1	14.52	7.18	-7.40
6496	0	0	0	1	1	1	18.40	7.18	-7.40
6497	0	0	0	1	1	1	22.28	7.18	-7.40
6498	0	0	0	1	1	1	26.16	7.18	-7.40
6499	0	0	0	1	1	1	30.04	7.18	-7.40
6500	0	0	0	1	1	1	33.92	7.18	-7.40
6501	0	0	0	1	1	1	37.80	7.18	-7.40
6502	0	0	0	1	1	1	41.70	7.18	-7.40
6503	0	0	0	1	1	1	45.60	7.18	-7.40
6504	0	0	0	1	1	1	49.50	7.18	-7.40
6505	0	0	0	1	1	1	53.40	7.18	-7.40
6506	0	0	0	1	1	1	57.30	7.18	-7.40
6507	0	0	0	1	1	1	61.20	7.18	-7.40
6508	0	0	0	1	1	1	65.10	7.18	-7.40
6509	0	0	0	1	1	1	69.00	7.18	-7.40
6510	0	0	0	1	1	1	-1.00	3.09	-7.40
6511	0	0	0	1	1	1	2.88	3.09	-7.40
6512	0	0	0	1	1	1	6.76	3.09	-7.40

SER-ESB-023-4.txt

6513	0	0	0	1	1	1	10.64	3.09	-7.40
6514	0	0	0	1	1	1	14.52	3.09	-7.40
6515	0	0	0	1	1	1	18.40	3.09	-7.40
6516	0	0	0	1	1	1	22.28	3.09	-7.40
6517	0	0	0	1	1	1	26.16	3.09	-7.40
6518	0	0	0	1	1	1	30.04	3.09	-7.40
6519	0	0	0	1	1	1	33.92	3.09	-7.40
6520	0	0	0	1	1	1	37.80	3.09	-7.40
6521	0	0	0	1	1	1	41.70	3.09	-7.40
6522	0	0	0	1	1	1	45.60	3.09	-7.40
6523	0	0	0	1	1	1	49.50	3.09	-7.40
6524	0	0	0	1	1	1	53.40	3.09	-7.40
6525	0	0	0	1	1	1	57.30	3.09	-7.40
6526	0	0	0	1	1	1	61.20	3.09	-7.40
6527	0	0	0	1	1	1	65.10	3.09	-7.40
6528	0	0	0	1	1	1	69.00	3.09	-7.40
6529	0	0	0	1	1	1	-1.00	-1.00	-7.40
6530	0	0	0	1	1	1	2.88	-1.00	-7.40
6531	0	0	0	1	1	1	6.76	-1.00	-7.40
6532	0	0	0	1	1	1	10.64	-1.00	-7.40
6533	0	0	0	1	1	1	14.52	-1.00	-7.40
6534	0	0	0	1	1	1	18.40	-1.00	-7.40
6535	0	0	0	1	1	1	22.28	-1.00	-7.40
6536	0	0	0	1	1	1	26.16	-1.00	-7.40
6537	0	0	0	1	1	1	30.04	-1.00	-7.40
6538	0	0	0	1	1	1	33.92	-1.00	-7.40
6539	0	0	0	1	1	1	37.80	-1.00	-7.40
6540	0	0	0	1	1	1	41.70	-1.00	-7.40
6541	0	0	0	1	1	1	45.60	-1.00	-7.40
6542	0	0	0	1	1	1	49.50	-1.00	-7.40
6543	0	0	0	1	1	1	53.40	-1.00	-7.40
6544	0	0	0	1	1	1	57.30	-1.00	-7.40
6545	0	0	0	1	1	1	61.20	-1.00	-7.40
6546	0	0	0	1	1	1	65.10	-1.00	-7.40
6547	0	0	0	1	1	1	69.00	-1.00	-7.40
6548	1	1	1	1	1	1	0.00	0.00	0.00
6600	1	1	1	1	1	1	0.00	0.00	0.00
6601	0	0	0	1	1	1	-1.00	48.00	-8.40
6602	0	0	0	1	1	1	2.88	48.00	-8.40
6603	0	0	0	1	1	1	6.76	48.00	-8.40
6604	0	0	0	1	1	1	10.64	48.00	-8.40
6605	0	0	0	1	1	1	14.52	48.00	-8.40
6606	0	0	0	1	1	1	18.40	48.00	-8.40
6607	0	0	0	1	1	1	22.28	48.00	-8.40
6608	0	0	0	1	1	1	26.16	48.00	-8.40
6609	0	0	0	1	1	1	30.04	48.00	-8.40
6610	0	0	0	1	1	1	33.92	48.00	-8.40
6611	0	0	0	1	1	1	37.80	48.00	-8.40
6612	0	0	0	1	1	1	41.70	48.00	-8.40
6613	0	0	0	1	1	1	45.60	48.00	-8.40
6614	0	0	0	1	1	1	49.50	48.00	-8.40
6615	0	0	0	1	1	1	53.40	48.00	-8.40
6616	0	0	0	1	1	1	57.30	48.00	-8.40
6617	0	0	0	1	1	1	61.20	48.00	-8.40
6618	0	0	0	1	1	1	65.10	48.00	-8.40
6619	0	0	0	1	1	1	69.00	48.00	-8.40
6620	0	0	0	1	1	1	-1.00	43.91	-8.40
6621	0	0	0	1	1	1	2.88	43.91	-8.40
6622	0	0	0	1	1	1	6.76	43.91	-8.40
6623	0	0	0	1	1	1	10.64	43.91	-8.40
6624	0	0	0	1	1	1	14.52	43.91	-8.40
6625	0	0	0	1	1	1	18.40	43.91	-8.40
6626	0	0	0	1	1	1	22.28	43.91	-8.40

1

SER-ESB-023-4.txt

6627	0	0	0	1	1	1	26.16	43.91	-8.40
6628	0	0	0	1	1	1	30.04	43.91	-8.40
6629	0	0	0	1	1	1	33.92	43.91	-8.40
6630	0	0	0	1	1	1	37.80	43.91	-8.40
6631	0	0	0	1	1	1	41.70	43.91	-8.40
6632	0	0	0	1	1	1	45.60	43.91	-8.40
6633	0	0	0	1	1	1	49.50	43.91	-8.40
6634	0	0	0	1	1	1	53.40	43.91	-8.40
6635	0	0	0	1	1	1	57.30	43.91	-8.40
6636	0	0	0	1	1	1	61.20	43.91	-8.40
6637	0	0	0	1	1	1	65.10	43.91	-8.40
6638	0	0	0	1	1	1	69.00	43.91	-8.40
6639	0	0	0	1	1	1	-1.00	39.82	-8.40
6640	0	0	0	1	1	1	2.88	39.82	-8.40
6641	0	0	0	1	1	1	6.76	39.82	-8.40
6642	0	0	0	1	1	1	10.64	39.82	-8.40
6643	0	0	0	1	1	1	14.52	39.82	-8.40
6644	0	0	0	1	1	1	18.40	39.82	-8.40
6645	0	0	0	1	1	1	22.28	39.82	-8.40
6646	0	0	0	1	1	1	26.16	39.82	-8.40
6647	0	0	0	1	1	1	30.04	39.82	-8.40
6648	0	0	0	1	1	1	33.92	39.82	-8.40
6649	0	0	0	1	1	1	37.80	39.82	-8.40
6650	0	0	0	1	1	1	41.70	39.82	-8.40
6651	0	0	0	1	1	1	45.60	39.82	-8.40
6652	0	0	0	1	1	1	49.50	39.82	-8.40
6653	0	0	0	1	1	1	53.40	39.82	-8.40
6654	0	0	0	1	1	1	57.30	39.82	-8.40
6655	0	0	0	1	1	1	61.20	39.82	-8.40
6656	0	0	0	1	1	1	65.10	39.82	-8.40
6657	0	0	0	1	1	1	69.00	39.82	-8.40
6658	0	0	0	1	1	1	-1.00	35.74	-8.40
6659	0	0	0	1	1	1	2.88	35.74	-8.40
6660	0	0	0	1	1	1	6.76	35.74	-8.40
6661	0	0	0	1	1	1	10.64	35.74	-8.40
6662	0	0	0	1	1	1	14.52	35.74	-8.40
6663	0	0	0	1	1	1	18.40	35.74	-8.40
6664	0	0	0	1	1	1	22.28	35.74	-8.40
6665	0	0	0	1	1	1	26.16	35.74	-8.40
6666	0	0	0	1	1	1	30.04	35.74	-8.40
6667	0	0	0	1	1	1	33.92	35.74	-8.40
6668	0	0	0	1	1	1	37.80	35.74	-8.40
6669	0	0	0	1	1	1	41.70	35.74	-8.40
6670	0	0	0	1	1	1	45.60	35.74	-8.40
6671	0	0	0	1	1	1	49.50	35.74	-8.40
6672	0	0	0	1	1	1	53.40	35.74	-8.40
6673	0	0	0	1	1	1	57.30	35.74	-8.40
6674	0	0	0	1	1	1	61.20	35.74	-8.40
6675	0	0	0	1	1	1	65.10	35.74	-8.40
6676	0	0	0	1	1	1	69.00	35.74	-8.40
6677	0	0	0	1	1	1	-1.00	31.66	-8.40
6678	0	0	0	1	1	1	2.88	31.66	-8.40
6679	0	0	0	1	1	1	6.76	31.66	-8.40
6680	0	0	0	1	1	1	10.64	31.66	-8.40
6681	0	0	0	1	1	1	14.52	31.66	-8.40
6682	0	0	0	1	1	1	18.40	31.66	-8.40
6683	0	0	0	1	1	1	22.28	31.66	-8.40
6684	0	0	0	1	1	1	26.16	31.66	-8.40
6685	0	0	0	1	1	1	30.04	31.66	-8.40
6686	0	0	0	1	1	1	33.92	31.66	-8.40
6687	0	0	0	1	1	1	37.80	31.66	-8.40
6688	0	0	0	1	1	1	41.70	31.66	-8.40
6689	0	0	0	1	1	1	45.60	31.66	-8.40

							SER-ESB-023-4.txt		
6690	0	0	0	1	1	1	49.50	31.66	-8.40
6691	0	0	0	1	1	1	53.40	31.66	-8.40
6692	0	0	0	1	1	1	57.30	31.66	-8.40
6693	0	0	0	1	1	1	61.20	31.66	-8.40
6694	0	0	0	1	1	1	65.10	31.66	-8.40
6695	0	0	0	1	1	1	69.00	31.66	-8.40
6696	0	0	0	1	1	1	-1.00	27.58	-8.40
6697	0	0	0	1	1	1	2.88	27.58	-8.40
6698	0	0	0	1	1	1	6.76	27.58	-8.40
6699	0	0	0	1	1	1	10.64	27.58	-8.40
6700	0	0	0	1	1	1	14.52	27.58	-8.40
6701	0	0	0	1	1	1	18.40	27.58	-8.40
6702	0	0	0	1	1	1	22.28	27.58	-8.40
6703	0	0	0	1	1	1	26.16	27.58	-8.40
6704	0	0	0	1	1	1	30.04	27.58	-8.40
6705	0	0	0	1	1	1	33.92	27.58	-8.40
6706	0	0	0	1	1	1	37.80	27.58	-8.40
6707	0	0	0	1	1	1	41.70	27.58	-8.40
6708	0	0	0	1	1	1	45.60	27.58	-8.40
6709	0	0	0	1	1	1	49.50	27.58	-8.40
6710	0	0	0	1	1	1	53.40	27.58	-8.40
6711	0	0	0	1	1	1	57.30	27.58	-8.40
6712	0	0	0	1	1	1	61.20	27.58	-8.40
6713	0	0	0	1	1	1	65.10	27.58	-8.40
6714	0	0	0	1	1	1	69.00	27.58	-8.40
6715	0	0	0	1	1	1	-1.00	23.50	-8.40
6716	0	0	0	1	1	1	2.88	23.50	-8.40
6717	0	0	0	1	1	1	6.76	23.50	-8.40
6718	0	0	0	1	1	1	10.64	23.50	-8.40
6719	0	0	0	1	1	1	14.52	23.50	-8.40
6720	0	0	0	1	1	1	18.40	23.50	-8.40
6721	0	0	0	1	1	1	22.28	23.50	-8.40
6722	0	0	0	1	1	1	26.16	23.50	-8.40
6723	0	0	0	1	1	1	30.04	23.50	-8.40
6724	0	0	0	1	1	1	33.92	23.50	-8.40
6725	0	0	0	1	1	1	37.80	23.50	-8.40
6726	0	0	0	1	1	1	41.70	23.50	-8.40
6727	0	0	0	1	1	1	45.60	23.50	-8.40
6728	0	0	0	1	1	1	49.50	23.50	-8.40
6729	0	0	0	1	1	1	53.40	23.50	-8.40
6730	0	0	0	1	1	1	57.30	23.50	-8.40
6731	0	0	0	1	1	1	61.20	23.50	-8.40
6732	0	0	0	1	1	1	65.10	23.50	-8.40
6733	0	0	0	1	1	1	69.00	23.50	-8.40
6734	0	0	0	1	1	1	-1.00	19.42	-8.40
6735	0	0	0	1	1	1	2.88	19.42	-8.40
6736	0	0	0	1	1	1	6.76	19.42	-8.40
6737	0	0	0	1	1	1	10.64	19.42	-8.40
6738	0	0	0	1	1	1	14.52	19.42	-8.40
6739	0	0	0	1	1	1	18.40	19.42	-8.40
6740	0	0	0	1	1	1	22.28	19.42	-8.40
6741	0	0	0	1	1	1	26.16	19.42	-8.40
6742	0	0	0	1	1	1	30.04	19.42	-8.40
6743	0	0	0	1	1	1	33.92	19.42	-8.40
6744	0	0	0	1	1	1	37.80	19.42	-8.40
6745	0	0	0	1	1	1	41.70	19.42	-8.40
6746	0	0	0	1	1	1	45.60	19.42	-8.40
6747	0	0	0	1	1	1	49.50	19.42	-8.40
6748	0	0	0	1	1	1	53.40	19.42	-8.40
6749	0	0	0	1	1	1	57.30	19.42	-8.40
6750	0	0	0	1	1	1	61.20	19.42	-8.40
6751	0	0	0	1	1	1	65.10	19.42	-8.40
6752	0	0	0	1	1	1	69.00	19.42	-8.40

SER-ESB-023-4.txt

6753	0	0	0	1	1	1	-1.00	15.34	-8.40
6754	0	0	0	1	1	1	2.88	15.34	-8.40
6755	0	0	0	1	1	1	6.76	15.34	-8.40
6756	0	0	0	1	1	1	10.64	15.34	-8.40
6757	0	0	0	1	1	1	14.52	15.34	-8.40
6758	0	0	0	1	1	1	18.40	15.34	-8.40
6759	0	0	0	1	1	1	22.28	15.34	-8.40
6760	0	0	0	1	1	1	26.16	15.34	-8.40
6761	0	0	0	1	1	1	30.04	15.34	-8.40
6762	0	0	0	1	1	1	33.92	15.34	-8.40
6763	0	0	0	1	1	1	37.80	15.34	-8.40
6764	0	0	0	1	1	1	41.70	15.34	-8.40
6765	0	0	0	1	1	1	45.60	15.34	-8.40
6766	0	0	0	1	1	1	49.50	15.34	-8.40
6767	0	0	0	1	1	1	53.40	15.34	-8.40
6768	0	0	0	1	1	1	57.30	15.34	-8.40
6769	0	0	0	1	1	1	61.20	15.34	-8.40
6770	0	0	0	1	1	1	65.10	15.34	-8.40
6771	0	0	0	1	1	1	69.00	15.34	-8.40
6772	0	0	0	1	1	1	-1.00	11.26	-8.40
6773	0	0	0	1	1	1	2.88	11.26	-8.40
6774	0	0	0	1	1	1	6.76	11.26	-8.40
6775	0	0	0	1	1	1	10.64	11.26	-8.40
6776	0	0	0	1	1	1	14.52	11.26	-8.40
6777	0	0	0	1	1	1	18.40	11.26	-8.40
6778	0	0	0	1	1	1	22.28	11.26	-8.40
6779	0	0	0	1	1	1	26.16	11.26	-8.40
6780	0	0	0	1	1	1	30.04	11.26	-8.40
6781	0	0	0	1	1	1	33.92	11.26	-8.40
6782	0	0	0	1	1	1	37.80	11.26	-8.40
6783	0	0	0	1	1	1	41.70	11.26	-8.40
6784	0	0	0	1	1	1	45.60	11.26	-8.40
6785	0	0	0	1	1	1	49.50	11.26	-8.40
6786	0	0	0	1	1	1	53.40	11.26	-8.40
6787	0	0	0	1	1	1	57.30	11.26	-8.40
6788	0	0	0	1	1	1	61.20	11.26	-8.40
6789	0	0	0	1	1	1	65.10	11.26	-8.40
6790	0	0	0	1	1	1	69.00	11.26	-8.40
6791	0	0	0	1	1	1	-1.00	7.18	-8.40
6792	0	0	0	1	1	1	2.88	7.18	-8.40
6793	0	0	0	1	1	1	6.76	7.18	-8.40
6794	0	0	0	1	1	1	10.64	7.18	-8.40
6795	0	0	0	1	1	1	14.52	7.18	-8.40
6796	0	0	0	1	1	1	18.40	7.18	-8.40
6797	0	0	0	1	1	1	22.28	7.18	-8.40
6798	0	0	0	1	1	1	26.16	7.18	-8.40
6799	0	0	0	1	1	1	30.04	7.18	-8.40
6800	0	0	0	1	1	1	33.92	7.18	-8.40
6801	0	0	0	1	1	1	37.80	7.18	-8.40
6802	0	0	0	1	1	1	41.70	7.18	-8.40
6803	0	0	0	1	1	1	45.60	7.18	-8.40
6804	0	0	0	1	1	1	49.50	7.18	-8.40
6805	0	0	0	1	1	1	53.40	7.18	-8.40
6806	0	0	0	1	1	1	57.30	7.18	-8.40
6807	0	0	0	1	1	1	61.20	7.18	-8.40
6808	0	0	0	1	1	1	65.10	7.18	-8.40
6809	0	0	0	1	1	1	69.00	7.18	-8.40
6810	0	0	0	1	1	1	-1.00	3.09	-8.40
6811	0	0	0	1	1	1	2.88	3.09	-8.40
6812	0	0	0	1	1	1	6.76	3.09	-8.40
6813	0	0	0	1	1	1	10.64	3.09	-8.40
6814	0	0	0	1	1	1	14.52	3.09	-8.40
6815	0	0	0	1	1	1	18.40	3.09	-8.40

							SER-ESB-023-4.txt		
6816	0	0	0	1	1	1	22.28	3.09	-8.40
6817	0	0	0	1	1	1	26.16	3.09	-8.40
6818	0	0	0	1	1	1	30.04	3.09	-8.40
6819	0	0	0	1	1	1	33.92	3.09	-8.40
6820	0	0	0	1	1	1	37.80	3.09	-8.40
6821	0	0	0	1	1	1	41.70	3.09	-8.40
6822	0	0	0	1	1	1	45.60	3.09	-8.40
6823	0	0	0	1	1	1	49.50	3.09	-8.40
6824	0	0	0	1	1	1	53.40	3.09	-8.40
6825	0	0	0	1	1	1	57.30	3.09	-8.40
6826	0	0	0	1	1	1	61.20	3.09	-8.40
6827	0	0	0	1	1	1	65.10	3.09	-8.40
6828	0	0	0	1	1	1	69.00	3.09	-8.40
6829	0	0	0	1	1	1	-1.00	-1.00	-8.40
6830	0	0	0	1	1	1	2.88	-1.00	-8.40
6831	0	0	0	1	1	1	6.76	-1.00	-8.40
6832	0	0	0	1	1	1	10.64	-1.00	-8.40
6833	0	0	0	1	1	1	14.52	-1.00	-8.40
6834	0	0	0	1	1	1	18.40	-1.00	-8.40
6835	0	0	0	1	1	1	22.28	-1.00	-8.40
6836	0	0	0	1	1	1	26.16	-1.00	-8.40
6837	0	0	0	1	1	1	30.04	-1.00	-8.40
6838	0	0	0	1	1	1	33.92	-1.00	-8.40
6839	0	0	0	1	1	1	37.80	-1.00	-8.40
6840	0	0	0	1	1	1	41.70	-1.00	-8.40
6841	0	0	0	1	1	1	45.60	-1.00	-8.40
6842	0	0	0	1	1	1	49.50	-1.00	-8.40
6843	0	0	0	1	1	1	53.40	-1.00	-8.40
6844	0	0	0	1	1	1	57.30	-1.00	-8.40
6845	0	0	0	1	1	1	61.20	-1.00	-8.40
6846	0	0	0	1	1	1	65.10	-1.00	-8.40
6847	0	0	0	1	1	1	69.00	-1.00	-8.40
6848	1	1	1	1	1	1	0.00	0.00	0.00
6900	1	1	1	1	1	1	0.00	0.00	0.00
6901	0	0	0	1	1	1	-1.00	48.00	-9.40
6902	0	0	0	1	1	1	2.88	48.00	-9.40
6903	0	0	0	1	1	1	6.76	48.00	-9.40
6904	0	0	0	1	1	1	10.64	48.00	-9.40
6905	0	0	0	1	1	1	14.52	48.00	-9.40
6906	0	0	0	1	1	1	18.40	48.00	-9.40
6907	0	0	0	1	1	1	22.28	48.00	-9.40
6908	0	0	0	1	1	1	26.16	48.00	-9.40
6909	0	0	0	1	1	1	30.04	48.00	-9.40
6910	0	0	0	1	1	1	33.92	48.00	-9.40
6911	0	0	0	1	1	1	37.80	48.00	-9.40
6912	0	0	0	1	1	1	41.70	48.00	-9.40
6913	0	0	0	1	1	1	45.60	48.00	-9.40
6914	0	0	0	1	1	1	49.50	48.00	-9.40
6915	0	0	0	1	1	1	53.40	48.00	-9.40
6916	0	0	0	1	1	1	57.30	48.00	-9.40
6917	0	0	0	1	1	1	61.20	48.00	-9.40
6918	0	0	0	1	1	1	65.10	48.00	-9.40
6919	0	0	0	1	1	1	69.00	48.00	-9.40
6920	0	0	0	1	1	1	-1.00	43.91	-9.40
6921	0	0	0	1	1	1	2.88	43.91	-9.40
6922	0	0	0	1	1	1	6.76	43.91	-9.40
6923	0	0	0	1	1	1	10.64	43.91	-9.40
6924	0	0	0	1	1	1	14.52	43.91	-9.40
6925	0	0	0	1	1	1	18.40	43.91	-9.40
6926	0	0	0	1	1	1	22.28	43.91	-9.40
6927	0	0	0	1	1	1	26.16	43.91	-9.40
6928	0	0	0	1	1	1	30.04	43.91	-9.40
6929	0	0	0	1	1	1	33.92	43.91	-9.40

1

							SER-ESB-023-4.txt		
6930	0	0	0	1	1	1	37.80	43.91	-9.40
6931	0	0	0	1	1	1	41.70	43.91	-9.40
6932	0	0	0	1	1	1	45.60	43.91	-9.40
6933	0	0	0	1	1	1	49.50	43.91	-9.40
6934	0	0	0	1	1	1	53.40	43.91	-9.40
6935	0	0	0	1	1	1	57.30	43.91	-9.40
6936	0	0	0	1	1	1	61.20	43.91	-9.40
6937	0	0	0	1	1	1	65.10	43.91	-9.40
6938	0	0	0	1	1	1	69.00	43.91	-9.40
6939	0	0	0	1	1	1	-1.00	39.82	-9.40
6940	0	0	0	1	1	1	2.88	39.82	-9.40
6941	0	0	0	1	1	1	6.76	39.82	-9.40
6942	0	0	0	1	1	1	10.64	39.82	-9.40
6943	0	0	0	1	1	1	14.52	39.82	-9.40
6944	0	0	0	1	1	1	18.40	39.82	-9.40
6945	0	0	0	1	1	1	22.28	39.82	-9.40
6946	0	0	0	1	1	1	26.16	39.82	-9.40
6947	0	0	0	1	1	1	30.04	39.82	-9.40
6948	0	0	0	1	1	1	33.92	39.82	-9.40
6949	0	0	0	1	1	1	37.80	39.82	-9.40
6950	0	0	0	1	1	1	41.70	39.82	-9.40
6951	0	0	0	1	1	1	45.60	39.82	-9.40
6952	0	0	0	1	1	1	49.50	39.82	-9.40
6953	0	0	0	1	1	1	53.40	39.82	-9.40
6954	0	0	0	1	1	1	57.30	39.82	-9.40
6955	0	0	0	1	1	1	61.20	39.82	-9.40
6956	0	0	0	1	1	1	65.10	39.82	-9.40
6957	0	0	0	1	1	1	69.00	39.82	-9.40
6958	0	0	0	1	1	1	-1.00	35.74	-9.40
6959	0	0	0	1	1	1	2.88	35.74	-9.40
6960	0	0	0	1	1	1	6.76	35.74	-9.40
6961	0	0	0	1	1	1	10.64	35.74	-9.40
6962	0	0	0	1	1	1	14.52	35.74	-9.40
6963	0	0	0	1	1	1	18.40	35.74	-9.40
6964	0	0	0	1	1	1	22.28	35.74	-9.40
6965	0	0	0	1	1	1	26.16	35.74	-9.40
6966	0	0	0	1	1	1	30.04	35.74	-9.40
6967	0	0	0	1	1	1	33.92	35.74	-9.40
6968	0	0	0	1	1	1	37.80	35.74	-9.40
6969	0	0	0	1	1	1	41.70	35.74	-9.40
6970	0	0	0	1	1	1	45.60	35.74	-9.40
6971	0	0	0	1	1	1	49.50	35.74	-9.40
6972	0	0	0	1	1	1	53.40	35.74	-9.40
6973	0	0	0	1	1	1	57.30	35.74	-9.40
6974	0	0	0	1	1	1	61.20	35.74	-9.40
6975	0	0	0	1	1	1	65.10	35.74	-9.40
6976	0	0	0	1	1	1	69.00	35.74	-9.40
6977	0	0	0	1	1	1	-1.00	31.66	-9.40
6978	0	0	0	1	1	1	2.88	31.66	-9.40
6979	0	0	0	1	1	1	6.76	31.66	-9.40
6980	0	0	0	1	1	1	10.64	31.66	-9.40
6981	0	0	0	1	1	1	14.52	31.66	-9.40
6982	0	0	0	1	1	1	18.40	31.66	-9.40
6983	0	0	0	1	1	1	22.28	31.66	-9.40
6984	0	0	0	1	1	1	26.16	31.66	-9.40
6985	0	0	0	1	1	1	30.04	31.66	-9.40
6986	0	0	0	1	1	1	33.92	31.66	-9.40
6987	0	0	0	1	1	1	37.80	31.66	-9.40
6988	0	0	0	1	1	1	41.70	31.66	-9.40
6989	0	0	0	1	1	1	45.60	31.66	-9.40
6990	0	0	0	1	1	1	49.50	31.66	-9.40
6991	0	0	0	1	1	1	53.40	31.66	-9.40
6992	0	0	0	1	1	1	57.30	31.66	-9.40

							SER-ESB-023-4.txt		
6993	0	0	0	1	1	1	61.20	31.66	-9.40
6994	0	0	0	1	1	1	65.10	31.66	-9.40
6995	0	0	0	1	1	1	69.00	31.66	-9.40
6996	0	0	0	1	1	1	-1.00	27.58	-9.40
6997	0	0	0	1	1	1	2.88	27.58	-9.40
6998	0	0	0	1	1	1	6.76	27.58	-9.40
6999	0	0	0	1	1	1	10.64	27.58	-9.40
7000	0	0	0	1	1	1	14.52	27.58	-9.40
7001	0	0	0	1	1	1	18.40	27.58	-9.40
7002	0	0	0	1	1	1	22.28	27.58	-9.40
7003	0	0	0	1	1	1	26.16	27.58	-9.40
7004	0	0	0	1	1	1	30.04	27.58	-9.40
7005	0	0	0	1	1	1	33.92	27.58	-9.40
7006	0	0	0	1	1	1	37.80	27.58	-9.40
7007	0	0	0	1	1	1	41.70	27.58	-9.40
7008	0	0	0	1	1	1	45.60	27.58	-9.40
7009	0	0	0	1	1	1	49.50	27.58	-9.40
7010	0	0	0	1	1	1	53.40	27.58	-9.40
7011	0	0	0	1	1	1	57.30	27.58	-9.40
7012	0	0	0	1	1	1	61.20	27.58	-9.40
7013	0	0	0	1	1	1	65.10	27.58	-9.40
7014	0	0	0	1	1	1	69.00	27.58	-9.40
7015	0	0	0	1	1	1	-1.00	23.50	-9.40
7016	0	0	0	1	1	1	2.88	23.50	-9.40
7017	0	0	0	1	1	1	6.76	23.50	-9.40
7018	0	0	0	1	1	1	10.64	23.50	-9.40
7019	0	0	0	1	1	1	14.52	23.50	-9.40
7020	0	0	0	1	1	1	18.40	23.50	-9.40
7021	0	0	0	1	1	1	22.28	23.50	-9.40
7022	0	0	0	1	1	1	26.16	23.50	-9.40
7023	0	0	0	1	1	1	30.04	23.50	-9.40
7024	0	0	0	1	1	1	33.92	23.50	-9.40
7025	0	0	0	1	1	1	37.80	23.50	-9.40
7026	0	0	0	1	1	1	41.70	23.50	-9.40
7027	0	0	0	1	1	1	45.60	23.50	-9.40
7028	0	0	0	1	1	1	49.50	23.50	-9.40
7029	0	0	0	1	1	1	53.40	23.50	-9.40
7030	0	0	0	1	1	1	57.30	23.50	-9.40
7031	0	0	0	1	1	1	61.20	23.50	-9.40
7032	0	0	0	1	1	1	65.10	23.50	-9.40
7033	0	0	0	1	1	1	69.00	23.50	-9.40
7034	0	0	0	1	1	1	-1.00	19.42	-9.40
7035	0	0	0	1	1	1	2.88	19.42	-9.40
7036	0	0	0	1	1	1	6.76	19.42	-9.40
7037	0	0	0	1	1	1	10.64	19.42	-9.40
7038	0	0	0	1	1	1	14.52	19.42	-9.40
7039	0	0	0	1	1	1	18.40	19.42	-9.40
7040	0	0	0	1	1	1	22.28	19.42	-9.40
7041	0	0	0	1	1	1	26.16	19.42	-9.40
7042	0	0	0	1	1	1	30.04	19.42	-9.40
7043	0	0	0	1	1	1	33.92	19.42	-9.40
7044	0	0	0	1	1	1	37.80	19.42	-9.40
7045	0	0	0	1	1	1	41.70	19.42	-9.40
7046	0	0	0	1	1	1	45.60	19.42	-9.40
7047	0	0	0	1	1	1	49.50	19.42	-9.40
7048	0	0	0	1	1	1	53.40	19.42	-9.40
7049	0	0	0	1	1	1	57.30	19.42	-9.40
7050	0	0	0	1	1	1	61.20	19.42	-9.40
7051	0	0	0	1	1	1	65.10	19.42	-9.40
7052	0	0	0	1	1	1	69.00	19.42	-9.40
7053	0	0	0	1	1	1	-1.00	15.34	-9.40
7054	0	0	0	1	1	1	2.88	15.34	-9.40
7055	0	0	0	1	1	1	6.76	15.34	-9.40

							SER-ESB-023-4.txt		
7056	0	0	0	1	1	1	10.64	15.34	-9.40
7057	0	0	0	1	1	1	14.52	15.34	-9.40
7058	0	0	0	1	1	1	18.40	15.34	-9.40
7059	0	0	0	1	1	1	22.28	15.34	-9.40
7060	0	0	0	1	1	1	26.16	15.34	-9.40
7061	0	0	0	1	1	1	30.04	15.34	-9.40
7062	0	0	0	1	1	1	33.92	15.34	-9.40
7063	0	0	0	1	1	1	37.80	15.34	-9.40
7064	0	0	0	1	1	1	41.70	15.34	-9.40
7065	0	0	0	1	1	1	45.60	15.34	-9.40
7066	0	0	0	1	1	1	49.50	15.34	-9.40
7067	0	0	0	1	1	1	53.40	15.34	-9.40
7068	0	0	0	1	1	1	57.30	15.34	-9.40
7069	0	0	0	1	1	1	61.20	15.34	-9.40
7070	0	0	0	1	1	1	65.10	15.34	-9.40
7071	0	0	0	1	1	1	69.00	15.34	-9.40
7072	0	0	0	1	1	1	-1.00	11.26	-9.40
7073	0	0	0	1	1	1	2.88	11.26	-9.40
7074	0	0	0	1	1	1	6.76	11.26	-9.40
7075	0	0	0	1	1	1	10.64	11.26	-9.40
7076	0	0	0	1	1	1	14.52	11.26	-9.40
7077	0	0	0	1	1	1	18.40	11.26	-9.40
7078	0	0	0	1	1	1	22.28	11.26	-9.40
7079	0	0	0	1	1	1	26.16	11.26	-9.40
7080	0	0	0	1	1	1	30.04	11.26	-9.40
7081	0	0	0	1	1	1	33.92	11.26	-9.40
7082	0	0	0	1	1	1	37.80	11.26	-9.40
7083	0	0	0	1	1	1	41.70	11.26	-9.40
7084	0	0	0	1	1	1	45.60	11.26	-9.40
7085	0	0	0	1	1	1	49.50	11.26	-9.40
7086	0	0	0	1	1	1	53.40	11.26	-9.40
7087	0	0	0	1	1	1	57.30	11.26	-9.40
7088	0	0	0	1	1	1	61.20	11.26	-9.40
7089	0	0	0	1	1	1	65.10	11.26	-9.40
7090	0	0	0	1	1	1	69.00	11.26	-9.40
7091	0	0	0	1	1	1	-1.00	7.18	-9.40
7092	0	0	0	1	1	1	2.88	7.18	-9.40
7093	0	0	0	1	1	1	6.76	7.18	-9.40
7094	0	0	0	1	1	1	10.64	7.18	-9.40
7095	0	0	0	1	1	1	14.52	7.18	-9.40
7096	0	0	0	1	1	1	18.40	7.18	-9.40
7097	0	0	0	1	1	1	22.28	7.18	-9.40
7098	0	0	0	1	1	1	26.16	7.18	-9.40
7099	0	0	0	1	1	1	30.04	7.18	-9.40
7100	0	0	0	1	1	1	33.92	7.18	-9.40
7101	0	0	0	1	1	1	37.80	7.18	-9.40
7102	0	0	0	1	1	1	41.70	7.18	-9.40
7103	0	0	0	1	1	1	45.60	7.18	-9.40
7104	0	0	0	1	1	1	49.50	7.18	-9.40
7105	0	0	0	1	1	1	53.40	7.18	-9.40
7106	0	0	0	1	1	1	57.30	7.18	-9.40
7107	0	0	0	1	1	1	61.20	7.18	-9.40
7108	0	0	0	1	1	1	65.10	7.18	-9.40
7109	0	0	0	1	1	1	69.00	7.18	-9.40
7110	0	0	0	1	1	1	-1.00	3.09	-9.40
7111	0	0	0	1	1	1	2.88	3.09	-9.40
7112	0	0	0	1	1	1	6.76	3.09	-9.40
7113	0	0	0	1	1	1	10.64	3.09	-9.40
7114	0	0	0	1	1	1	14.52	3.09	-9.40
7115	0	0	0	1	1	1	18.40	3.09	-9.40
7116	0	0	0	1	1	1	22.28	3.09	-9.40
7117	0	0	0	1	1	1	26.16	3.09	-9.40
7118	0	0	0	1	1	1	30.04	3.09	-9.40

							SER-ESB-023-4.txt		
7119	0	0	0	1	1	1	33.92	3.09	-9.40
7120	0	0	0	1	1	1	37.80	3.09	-9.40
7121	0	0	0	1	1	1	41.70	3.09	-9.40
7122	0	0	0	1	1	1	45.60	3.09	-9.40
7123	0	0	0	1	1	1	49.50	3.09	-9.40
7124	0	0	0	1	1	1	53.40	3.09	-9.40
7125	0	0	0	1	1	1	57.30	3.09	-9.40
7126	0	0	0	1	1	1	61.20	3.09	-9.40
7127	0	0	0	1	1	1	65.10	3.09	-9.40
7128	0	0	0	1	1	1	69.00	3.09	-9.40
7129	0	0	0	1	1	1	-1.00	-1.00	-9.40
7130	0	0	0	1	1	1	2.88	-1.00	-9.40
7131	0	0	0	1	1	1	6.76	-1.00	-9.40
7132	0	0	0	1	1	1	10.64	-1.00	-9.40
7133	0	0	0	1	1	1	14.52	-1.00	-9.40
7134	0	0	0	1	1	1	18.40	-1.00	-9.40
7135	0	0	0	1	1	1	22.28	-1.00	-9.40
7136	0	0	0	1	1	1	26.16	-1.00	-9.40
7137	0	0	0	1	1	1	30.04	-1.00	-9.40
7138	0	0	0	1	1	1	33.92	-1.00	-9.40
7139	0	0	0	1	1	1	37.80	-1.00	-9.40
7140	0	0	0	1	1	1	41.70	-1.00	-9.40
7141	0	0	0	1	1	1	45.60	-1.00	-9.40
7142	0	0	0	1	1	1	49.50	-1.00	-9.40
7143	0	0	0	1	1	1	53.40	-1.00	-9.40
7144	0	0	0	1	1	1	57.30	-1.00	-9.40
7145	0	0	0	1	1	1	61.20	-1.00	-9.40
7146	0	0	0	1	1	1	65.10	-1.00	-9.40
7147	0	0	0	1	1	1	69.00	-1.00	-9.40
7148	1	1	1	1	1	1	0.00	0.00	0.00
7200	1	1	1	1	1	1	0.00	0.00	0.00
7201	0	0	0	1	1	1	-1.00	48.00	-10.40
7202	0	0	0	1	1	1	2.88	48.00	-10.40
7203	0	0	0	1	1	1	6.76	48.00	-10.40
7204	0	0	0	1	1	1	10.64	48.00	-10.40
7205	0	0	0	1	1	1	14.52	48.00	-10.40
7206	0	0	0	1	1	1	18.40	48.00	-10.40
7207	0	0	0	1	1	1	22.28	48.00	-10.40
7208	0	0	0	1	1	1	26.16	48.00	-10.40
7209	0	0	0	1	1	1	30.04	48.00	-10.40
7210	0	0	0	1	1	1	33.92	48.00	-10.40
7211	0	0	0	1	1	1	37.80	48.00	-10.40
7212	0	0	0	1	1	1	41.70	48.00	-10.40
7213	0	0	0	1	1	1	45.60	48.00	-10.40
7214	0	0	0	1	1	1	49.50	48.00	-10.40
7215	0	0	0	1	1	1	53.40	48.00	-10.40
7216	0	0	0	1	1	1	57.30	48.00	-10.40
7217	0	0	0	1	1	1	61.20	48.00	-10.40
7218	0	0	0	1	1	1	65.10	48.00	-10.40
7219	0	0	0	1	1	1	69.00	48.00	-10.40
7220	0	0	0	1	1	1	-1.00	43.91	-10.40
7221	0	0	0	1	1	1	2.88	43.91	-10.40
7222	0	0	0	1	1	1	6.76	43.91	-10.40
7223	0	0	0	1	1	1	10.64	43.91	-10.40
7224	0	0	0	1	1	1	14.52	43.91	-10.40
7225	0	0	0	1	1	1	18.40	43.91	-10.40
7226	0	0	0	1	1	1	22.28	43.91	-10.40
7227	0	0	0	1	1	1	26.16	43.91	-10.40
7228	0	0	0	1	1	1	30.04	43.91	-10.40
7229	0	0	0	1	1	1	33.92	43.91	-10.40
7230	0	0	0	1	1	1	37.80	43.91	-10.40
7231	0	0	0	1	1	1	41.70	43.91	-10.40
7232	0	0	0	1	1	1	45.60	43.91	-10.40

1

SER-ESB-023-4.txt

7233	0	0	0	1	1	1	49.50	43.91	-10.40
7234	0	0	0	1	1	1	53.40	43.91	-10.40
7235	0	0	0	1	1	1	57.30	43.91	-10.40
7236	0	0	0	1	1	1	61.20	43.91	-10.40
7237	0	0	0	1	1	1	65.10	43.91	-10.40
7238	0	0	0	1	1	1	69.00	43.91	-10.40
7239	0	0	0	1	1	1	-1.00	39.82	-10.40
7240	0	0	0	1	1	1	2.88	39.82	-10.40
7241	0	0	0	1	1	1	6.76	39.82	-10.40
7242	0	0	0	1	1	1	10.64	39.82	-10.40
7243	0	0	0	1	1	1	14.52	39.82	-10.40
7244	0	0	0	1	1	1	18.40	39.82	-10.40
7245	0	0	0	1	1	1	22.28	39.82	-10.40
7246	0	0	0	1	1	1	26.16	39.82	-10.40
7247	0	0	0	1	1	1	30.04	39.82	-10.40
7248	0	0	0	1	1	1	33.92	39.82	-10.40
7249	0	0	0	1	1	1	37.80	39.82	-10.40
7250	0	0	0	1	1	1	41.70	39.82	-10.40
7251	0	0	0	1	1	1	45.60	39.82	-10.40
7252	0	0	0	1	1	1	49.50	39.82	-10.40
7253	0	0	0	1	1	1	53.40	39.82	-10.40
7254	0	0	0	1	1	1	57.30	39.82	-10.40
7255	0	0	0	1	1	1	61.20	39.82	-10.40
7256	0	0	0	1	1	1	65.10	39.82	-10.40
7257	0	0	0	1	1	1	69.00	39.82	-10.40
7258	0	0	0	1	1	1	-1.00	35.74	-10.40
7259	0	0	0	1	1	1	2.88	35.74	-10.40
7260	0	0	0	1	1	1	6.76	35.74	-10.40
7261	0	0	0	1	1	1	10.64	35.74	-10.40
7262	0	0	0	1	1	1	14.52	35.74	-10.40
7263	0	0	0	1	1	1	18.40	35.74	-10.40
7264	0	0	0	1	1	1	22.28	35.74	-10.40
7265	0	0	0	1	1	1	26.16	35.74	-10.40
7266	0	0	0	1	1	1	30.04	35.74	-10.40
7267	0	0	0	1	1	1	33.92	35.74	-10.40
7268	0	0	0	1	1	1	37.80	35.74	-10.40
7269	0	0	0	1	1	1	41.70	35.74	-10.40
7270	0	0	0	1	1	1	45.60	35.74	-10.40
7271	0	0	0	1	1	1	49.50	35.74	-10.40
7272	0	0	0	1	1	1	53.40	35.74	-10.40
7273	0	0	0	1	1	1	57.30	35.74	-10.40
7274	0	0	0	1	1	1	61.20	35.74	-10.40
7275	0	0	0	1	1	1	65.10	35.74	-10.40
7276	0	0	0	1	1	1	69.00	35.74	-10.40
7277	0	0	0	1	1	1	-1.00	31.66	-10.40
7278	0	0	0	1	1	1	2.88	31.66	-10.40
7279	0	0	0	1	1	1	6.76	31.66	-10.40
7280	0	0	0	1	1	1	10.64	31.66	-10.40
7281	0	0	0	1	1	1	14.52	31.66	-10.40
7282	0	0	0	1	1	1	18.40	31.66	-10.40
7283	0	0	0	1	1	1	22.28	31.66	-10.40
7284	0	0	0	1	1	1	26.16	31.66	-10.40
7285	0	0	0	1	1	1	30.04	31.66	-10.40
7286	0	0	0	1	1	1	33.92	31.66	-10.40
7287	0	0	0	1	1	1	37.80	31.66	-10.40
7288	0	0	0	1	1	1	41.70	31.66	-10.40
7289	0	0	0	1	1	1	45.60	31.66	-10.40
7290	0	0	0	1	1	1	49.50	31.66	-10.40
7291	0	0	0	1	1	1	53.40	31.66	-10.40
7292	0	0	0	1	1	1	57.30	31.66	-10.40
7293	0	0	0	1	1	1	61.20	31.66	-10.40
7294	0	0	0	1	1	1	65.10	31.66	-10.40
7295	0	0	0	1	1	1	69.00	31.66	-10.40

							SER-ESB-023-4.txt		
7296	0	0	0	1	1	1	-1.00	27.58	-10.40
7297	0	0	0	1	1	1	2.88	27.58	-10.40
7298	0	0	0	1	1	1	6.76	27.58	-10.40
7299	0	0	0	1	1	1	10.64	27.58	-10.40
7300	0	0	0	1	1	1	14.52	27.58	-10.40
7301	0	0	0	1	1	1	18.40	27.58	-10.40
7302	0	0	0	1	1	1	22.28	27.58	-10.40
7303	0	0	0	1	1	1	26.16	27.58	-10.40
7304	0	0	0	1	1	1	30.04	27.58	-10.40
7305	0	0	0	1	1	1	33.92	27.58	-10.40
7306	0	0	0	1	1	1	37.80	27.58	-10.40
7307	0	0	0	1	1	1	41.70	27.58	-10.40
7308	0	0	0	1	1	1	45.60	27.58	-10.40
7309	0	0	0	1	1	1	49.50	27.58	-10.40
7310	0	0	0	1	1	1	53.40	27.58	-10.40
7311	0	0	0	1	1	1	57.30	27.58	-10.40
7312	0	0	0	1	1	1	61.20	27.58	-10.40
7313	0	0	0	1	1	1	65.10	27.58	-10.40
7314	0	0	0	1	1	1	69.00	27.58	-10.40
7315	0	0	0	1	1	1	-1.00	23.50	-10.40
7316	0	0	0	1	1	1	2.88	23.50	-10.40
7317	0	0	0	1	1	1	6.76	23.50	-10.40
7318	0	0	0	1	1	1	10.64	23.50	-10.40
7319	0	0	0	1	1	1	14.52	23.50	-10.40
7320	0	0	0	1	1	1	18.40	23.50	-10.40
7321	0	0	0	1	1	1	22.28	23.50	-10.40
7322	0	0	0	1	1	1	26.16	23.50	-10.40
7323	0	0	0	1	1	1	30.04	23.50	-10.40
7324	0	0	0	1	1	1	33.92	23.50	-10.40
7325	0	0	0	1	1	1	37.80	23.50	-10.40
7326	0	0	0	1	1	1	41.70	23.50	-10.40
7327	0	0	0	1	1	1	45.60	23.50	-10.40
7328	0	0	0	1	1	1	49.50	23.50	-10.40
7329	0	0	0	1	1	1	53.40	23.50	-10.40
7330	0	0	0	1	1	1	57.30	23.50	-10.40
7331	0	0	0	1	1	1	61.20	23.50	-10.40
7332	0	0	0	1	1	1	65.10	23.50	-10.40
7333	0	0	0	1	1	1	69.00	23.50	-10.40
7334	0	0	0	1	1	1	-1.00	19.42	-10.40
7335	0	0	0	1	1	1	2.88	19.42	-10.40
7336	0	0	0	1	1	1	6.76	19.42	-10.40
7337	0	0	0	1	1	1	10.64	19.42	-10.40
7338	0	0	0	1	1	1	14.52	19.42	-10.40
7339	0	0	0	1	1	1	18.40	19.42	-10.40
7340	0	0	0	1	1	1	22.28	19.42	-10.40
7341	0	0	0	1	1	1	26.16	19.42	-10.40
7342	0	0	0	1	1	1	30.04	19.42	-10.40
7343	0	0	0	1	1	1	33.92	19.42	-10.40
7344	0	0	0	1	1	1	37.80	19.42	-10.40
7345	0	0	0	1	1	1	41.70	19.42	-10.40
7346	0	0	0	1	1	1	45.60	19.42	-10.40
7347	0	0	0	1	1	1	49.50	19.42	-10.40
7348	0	0	0	1	1	1	53.40	19.42	-10.40
7349	0	0	0	1	1	1	57.30	19.42	-10.40
7350	0	0	0	1	1	1	61.20	19.42	-10.40
7351	0	0	0	1	1	1	65.10	19.42	-10.40
7352	0	0	0	1	1	1	69.00	19.42	-10.40
7353	0	0	0	1	1	1	-1.00	15.34	-10.40
7354	0	0	0	1	1	1	2.88	15.34	-10.40
7355	0	0	0	1	1	1	6.76	15.34	-10.40
7356	0	0	0	1	1	1	10.64	15.34	-10.40
7357	0	0	0	1	1	1	14.52	15.34	-10.40
7358	0	0	0	1	1	1	18.40	15.34	-10.40

SER-ESB-023-4.txt

7359	0	0	0	1	1	1	22.28	15.34	-10.40
7360	0	0	0	1	1	1	26.16	15.34	-10.40
7361	0	0	0	1	1	1	30.04	15.34	-10.40
7362	0	0	0	1	1	1	33.92	15.34	-10.40
7363	0	0	0	1	1	1	37.80	15.34	-10.40
7364	0	0	0	1	1	1	41.70	15.34	-10.40
7365	0	0	0	1	1	1	45.60	15.34	-10.40
7366	0	0	0	1	1	1	49.50	15.34	-10.40
7367	0	0	0	1	1	1	53.40	15.34	-10.40
7368	0	0	0	1	1	1	57.30	15.34	-10.40
7369	0	0	0	1	1	1	61.20	15.34	-10.40
7370	0	0	0	1	1	1	65.10	15.34	-10.40
7371	0	0	0	1	1	1	69.00	15.34	-10.40
7372	0	0	0	1	1	1	-1.00	11.26	-10.40
7373	0	0	0	1	1	1	2.88	11.26	-10.40
7374	0	0	0	1	1	1	6.76	11.26	-10.40
7375	0	0	0	1	1	1	10.64	11.26	-10.40
7376	0	0	0	1	1	1	14.52	11.26	-10.40
7377	0	0	0	1	1	1	18.40	11.26	-10.40
7378	0	0	0	1	1	1	22.28	11.26	-10.40
7379	0	0	0	1	1	1	26.16	11.26	-10.40
7380	0	0	0	1	1	1	30.04	11.26	-10.40
7381	0	0	0	1	1	1	33.92	11.26	-10.40
7382	0	0	0	1	1	1	37.80	11.26	-10.40
7383	0	0	0	1	1	1	41.70	11.26	-10.40
7384	0	0	0	1	1	1	45.60	11.26	-10.40
7385	0	0	0	1	1	1	49.50	11.26	-10.40
7386	0	0	0	1	1	1	53.40	11.26	-10.40
7387	0	0	0	1	1	1	57.30	11.26	-10.40
7388	0	0	0	1	1	1	61.20	11.26	-10.40
7389	0	0	0	1	1	1	65.10	11.26	-10.40
7390	0	0	0	1	1	1	69.00	11.26	-10.40
7391	0	0	0	1	1	1	-1.00	7.18	-10.40
7392	0	0	0	1	1	1	2.88	7.18	-10.40
7393	0	0	0	1	1	1	6.76	7.18	-10.40
7394	0	0	0	1	1	1	10.64	7.18	-10.40
7395	0	0	0	1	1	1	14.52	7.18	-10.40
7396	0	0	0	1	1	1	18.40	7.18	-10.40
7397	0	0	0	1	1	1	22.28	7.18	-10.40
7398	0	0	0	1	1	1	26.16	7.18	-10.40
7399	0	0	0	1	1	1	30.04	7.18	-10.40
7400	0	0	0	1	1	1	33.92	7.18	-10.40
7401	0	0	0	1	1	1	37.80	7.18	-10.40
7402	0	0	0	1	1	1	41.70	7.18	-10.40
7403	0	0	0	1	1	1	45.60	7.18	-10.40
7404	0	0	0	1	1	1	49.50	7.18	-10.40
7405	0	0	0	1	1	1	53.40	7.18	-10.40
7406	0	0	0	1	1	1	57.30	7.18	-10.40
7407	0	0	0	1	1	1	61.20	7.18	-10.40
7408	0	0	0	1	1	1	65.10	7.18	-10.40
7409	0	0	0	1	1	1	69.00	7.18	-10.40
7410	0	0	0	1	1	1	-1.00	3.09	-10.40
7411	0	0	0	1	1	1	2.88	3.09	-10.40
7412	0	0	0	1	1	1	6.76	3.09	-10.40
7413	0	0	0	1	1	1	10.64	3.09	-10.40
7414	0	0	0	1	1	1	14.52	3.09	-10.40
7415	0	0	0	1	1	1	18.40	3.09	-10.40
7416	0	0	0	1	1	1	22.28	3.09	-10.40
7417	0	0	0	1	1	1	26.16	3.09	-10.40
7418	0	0	0	1	1	1	30.04	3.09	-10.40
7419	0	0	0	1	1	1	33.92	3.09	-10.40
7420	0	0	0	1	1	1	37.80	3.09	-10.40
7421	0	0	0	1	1	1	41.70	3.09	-10.40

SER-ESB-023-4.txt

7422	0	0	0	1	1	1	45.60	3.09	-10.40
7423	0	0	0	1	1	1	49.50	3.09	-10.40
7424	0	0	0	1	1	1	53.40	3.09	-10.40
7425	0	0	0	1	1	1	57.30	3.09	-10.40
7426	0	0	0	1	1	1	61.20	3.09	-10.40
7427	0	0	0	1	1	1	65.10	3.09	-10.40
7428	0	0	0	1	1	1	69.00	3.09	-10.40
7429	0	0	0	1	1	1	-1.00	-1.00	-10.40
7430	0	0	0	1	1	1	2.88	-1.00	-10.40
7431	0	0	0	1	1	1	6.76	-1.00	-10.40
7432	0	0	0	1	1	1	10.64	-1.00	-10.40
7433	0	0	0	1	1	1	14.52	-1.00	-10.40
7434	0	0	0	1	1	1	18.40	-1.00	-10.40
7435	0	0	0	1	1	1	22.28	-1.00	-10.40
7436	0	0	0	1	1	1	26.16	-1.00	-10.40
7437	0	0	0	1	1	1	30.04	-1.00	-10.40
7438	0	0	0	1	1	1	33.92	-1.00	-10.40
7439	0	0	0	1	1	1	37.80	-1.00	-10.40
7440	0	0	0	1	1	1	41.70	-1.00	-10.40
7441	0	0	0	1	1	1	45.60	-1.00	-10.40
7442	0	0	0	1	1	1	49.50	-1.00	-10.40
7443	0	0	0	1	1	1	53.40	-1.00	-10.40
7444	0	0	0	1	1	1	57.30	-1.00	-10.40
7445	0	0	0	1	1	1	61.20	-1.00	-10.40
7446	0	0	0	1	1	1	65.10	-1.00	-10.40
7447	0	0	0	1	1	1	69.00	-1.00	-10.40
7448	1	1	1	1	1	1	0.00	0.00	0.00
7500	1	1	1	1	1	1	0.00	0.00	0.00
7501	0	0	0	1	1	1	-1.00	48.00	-11.50
7502	0	0	0	1	1	1	2.88	48.00	-11.50
7503	0	0	0	1	1	1	6.76	48.00	-11.50
7504	0	0	0	1	1	1	10.64	48.00	-11.50
7505	0	0	0	1	1	1	14.52	48.00	-11.50
7506	0	0	0	1	1	1	18.40	48.00	-11.50
7507	0	0	0	1	1	1	22.28	48.00	-11.50
7508	0	0	0	1	1	1	26.16	48.00	-11.50
7509	0	0	0	1	1	1	30.04	48.00	-11.50
7510	0	0	0	1	1	1	33.92	48.00	-11.50
7511	0	0	0	1	1	1	37.80	48.00	-11.50
7512	0	0	0	1	1	1	41.70	48.00	-11.50
7513	0	0	0	1	1	1	45.60	48.00	-11.50
7514	0	0	0	1	1	1	49.50	48.00	-11.50
7515	0	0	0	1	1	1	53.40	48.00	-11.50
7516	0	0	0	1	1	1	57.30	48.00	-11.50
7517	0	0	0	1	1	1	61.20	48.00	-11.50
7518	0	0	0	1	1	1	65.10	48.00	-11.50
7519	0	0	0	1	1	1	69.00	48.00	-11.50
7520	0	0	0	1	1	1	-1.00	43.91	-11.50
7521	0	0	0	1	1	1	2.88	43.91	-11.50
7522	0	0	0	1	1	1	6.76	43.91	-11.50
7523	0	0	0	1	1	1	10.64	43.91	-11.50
7524	0	0	0	1	1	1	14.52	43.91	-11.50
7525	0	0	0	1	1	1	18.40	43.91	-11.50
7526	0	0	0	1	1	1	22.28	43.91	-11.50
7527	0	0	0	1	1	1	26.16	43.91	-11.50
7528	0	0	0	1	1	1	30.04	43.91	-11.50
7529	0	0	0	1	1	1	33.92	43.91	-11.50
7530	0	0	0	1	1	1	37.80	43.91	-11.50
7531	0	0	0	1	1	1	41.70	43.91	-11.50
7532	0	0	0	1	1	1	45.60	43.91	-11.50
7533	0	0	0	1	1	1	49.50	43.91	-11.50
7534	0	0	0	1	1	1	53.40	43.91	-11.50
7535	0	0	0	1	1	1	57.30	43.91	-11.50

1

SER-ESB-023-4.txt

7536	0	0	0	1	1	1	61.20	43.91	-11.50
7537	0	0	0	1	1	1	65.10	43.91	-11.50
7538	0	0	0	1	1	1	69.00	43.91	-11.50
7539	0	0	0	1	1	1	-1.00	39.82	-11.50
7540	0	0	0	1	1	1	2.88	39.82	-11.50
7541	0	0	0	1	1	1	6.76	39.82	-11.50
7542	0	0	0	1	1	1	10.64	39.82	-11.50
7543	0	0	0	1	1	1	14.52	39.82	-11.50
7544	0	0	0	1	1	1	18.40	39.82	-11.50
7545	0	0	0	1	1	1	22.28	39.82	-11.50
7546	0	0	0	1	1	1	26.16	39.82	-11.50
7547	0	0	0	1	1	1	30.04	39.82	-11.50
7548	0	0	0	1	1	1	33.92	39.82	-11.50
7549	0	0	0	1	1	1	37.80	39.82	-11.50
7550	0	0	0	1	1	1	41.70	39.82	-11.50
7551	0	0	0	1	1	1	45.60	39.82	-11.50
7552	0	0	0	1	1	1	49.50	39.82	-11.50
7553	0	0	0	1	1	1	53.40	39.82	-11.50
7554	0	0	0	1	1	1	57.30	39.82	-11.50
7555	0	0	0	1	1	1	61.20	39.82	-11.50
7556	0	0	0	1	1	1	65.10	39.82	-11.50
7557	0	0	0	1	1	1	69.00	39.82	-11.50
7558	0	0	0	1	1	1	-1.00	35.74	-11.50
7559	0	0	0	1	1	1	2.88	35.74	-11.50
7560	0	0	0	1	1	1	6.76	35.74	-11.50
7561	0	0	0	1	1	1	10.64	35.74	-11.50
7562	0	0	0	1	1	1	14.52	35.74	-11.50
7563	0	0	0	1	1	1	18.40	35.74	-11.50
7564	0	0	0	1	1	1	22.28	35.74	-11.50
7565	0	0	0	1	1	1	26.16	35.74	-11.50
7566	0	0	0	1	1	1	30.04	35.74	-11.50
7567	0	0	0	1	1	1	33.92	35.74	-11.50
7568	0	0	0	1	1	1	37.80	35.74	-11.50
7569	0	0	0	1	1	1	41.70	35.74	-11.50
7570	0	0	0	1	1	1	45.60	35.74	-11.50
7571	0	0	0	1	1	1	49.50	35.74	-11.50
7572	0	0	0	1	1	1	53.40	35.74	-11.50
7573	0	0	0	1	1	1	57.30	35.74	-11.50
7574	0	0	0	1	1	1	61.20	35.74	-11.50
7575	0	0	0	1	1	1	65.10	35.74	-11.50
7576	0	0	0	1	1	1	69.00	35.74	-11.50
7577	0	0	0	1	1	1	-1.00	31.66	-11.50
7578	0	0	0	1	1	1	2.88	31.66	-11.50
7579	0	0	0	1	1	1	6.76	31.66	-11.50
7580	0	0	0	1	1	1	10.64	31.66	-11.50
7581	0	0	0	1	1	1	14.52	31.66	-11.50
7582	0	0	0	1	1	1	18.40	31.66	-11.50
7583	0	0	0	1	1	1	22.28	31.66	-11.50
7584	0	0	0	1	1	1	26.16	31.66	-11.50
7585	0	0	0	1	1	1	30.04	31.66	-11.50
7586	0	0	0	1	1	1	33.92	31.66	-11.50
7587	0	0	0	1	1	1	37.80	31.66	-11.50
7588	0	0	0	1	1	1	41.70	31.66	-11.50
7589	0	0	0	1	1	1	45.60	31.66	-11.50
7590	0	0	0	1	1	1	49.50	31.66	-11.50
7591	0	0	0	1	1	1	53.40	31.66	-11.50
7592	0	0	0	1	1	1	57.30	31.66	-11.50
7593	0	0	0	1	1	1	61.20	31.66	-11.50
7594	0	0	0	1	1	1	65.10	31.66	-11.50
7595	0	0	0	1	1	1	69.00	31.66	-11.50
7596	0	0	0	1	1	1	-1.00	27.58	-11.50
7597	0	0	0	1	1	1	2.88	27.58	-11.50
7598	0	0	0	1	1	1	6.76	27.58	-11.50

SER-ESB-023-4.txt

7599	0	0	0	1	1	1	10.64	27.58	-11.50
7600	0	0	0	1	1	1	14.52	27.58	-11.50
7601	0	0	0	1	1	1	18.40	27.58	-11.50
7602	0	0	0	1	1	1	22.28	27.58	-11.50
7603	0	0	0	1	1	1	26.16	27.58	-11.50
7604	0	0	0	1	1	1	30.04	27.58	-11.50
7605	0	0	0	1	1	1	33.92	27.58	-11.50
7606	0	0	0	1	1	1	37.80	27.58	-11.50
7607	0	0	0	1	1	1	41.70	27.58	-11.50
7608	0	0	0	1	1	1	45.60	27.58	-11.50
7609	0	0	0	1	1	1	49.50	27.58	-11.50
7610	0	0	0	1	1	1	53.40	27.58	-11.50
7611	0	0	0	1	1	1	57.30	27.58	-11.50
7612	0	0	0	1	1	1	61.20	27.58	-11.50
7613	0	0	0	1	1	1	65.10	27.58	-11.50
7614	0	0	0	1	1	1	69.00	27.58	-11.50
7615	0	0	0	1	1	1	-1.00	23.50	-11.50
7616	0	0	0	1	1	1	2.88	23.50	-11.50
7617	0	0	0	1	1	1	6.76	23.50	-11.50
7618	0	0	0	1	1	1	10.64	23.50	-11.50
7619	0	0	0	1	1	1	14.52	23.50	-11.50
7620	0	0	0	1	1	1	18.40	23.50	-11.50
7621	0	0	0	1	1	1	22.28	23.50	-11.50
7622	0	0	0	1	1	1	26.16	23.50	-11.50
7623	0	0	0	1	1	1	30.04	23.50	-11.50
7624	0	0	0	1	1	1	33.92	23.50	-11.50
7625	0	0	0	1	1	1	37.80	23.50	-11.50
7626	0	0	0	1	1	1	41.70	23.50	-11.50
7627	0	0	0	1	1	1	45.60	23.50	-11.50
7628	0	0	0	1	1	1	49.50	23.50	-11.50
7629	0	0	0	1	1	1	53.40	23.50	-11.50
7630	0	0	0	1	1	1	57.30	23.50	-11.50
7631	0	0	0	1	1	1	61.20	23.50	-11.50
7632	0	0	0	1	1	1	65.10	23.50	-11.50
7633	0	0	0	1	1	1	69.00	23.50	-11.50
7634	0	0	0	1	1	1	-1.00	19.42	-11.50
7635	0	0	0	1	1	1	2.88	19.42	-11.50
7636	0	0	0	1	1	1	6.76	19.42	-11.50
7637	0	0	0	1	1	1	10.64	19.42	-11.50
7638	0	0	0	1	1	1	14.52	19.42	-11.50
7639	0	0	0	1	1	1	18.40	19.42	-11.50
7640	0	0	0	1	1	1	22.28	19.42	-11.50
7641	0	0	0	1	1	1	26.16	19.42	-11.50
7642	0	0	0	1	1	1	30.04	19.42	-11.50
7643	0	0	0	1	1	1	33.92	19.42	-11.50
7644	0	0	0	1	1	1	37.80	19.42	-11.50
7645	0	0	0	1	1	1	41.70	19.42	-11.50
7646	0	0	0	1	1	1	45.60	19.42	-11.50
7647	0	0	0	1	1	1	49.50	19.42	-11.50
7648	0	0	0	1	1	1	53.40	19.42	-11.50
7649	0	0	0	1	1	1	57.30	19.42	-11.50
7650	0	0	0	1	1	1	61.20	19.42	-11.50
7651	0	0	0	1	1	1	65.10	19.42	-11.50
7652	0	0	0	1	1	1	69.00	19.42	-11.50
7653	0	0	0	1	1	1	-1.00	15.34	-11.50
7654	0	0	0	1	1	1	2.88	15.34	-11.50
7655	0	0	0	1	1	1	6.76	15.34	-11.50
7656	0	0	0	1	1	1	10.64	15.34	-11.50
7657	0	0	0	1	1	1	14.52	15.34	-11.50
7658	0	0	0	1	1	1	18.40	15.34	-11.50
7659	0	0	0	1	1	1	22.28	15.34	-11.50
7660	0	0	0	1	1	1	26.16	15.34	-11.50
7661	0	0	0	1	1	1	30.04	15.34	-11.50

SER-ESB-023-4.txt

7662	0	0	0	1	1	1	33.92	15.34	-11.50
7663	0	0	0	1	1	1	37.80	15.34	-11.50
7664	0	0	0	1	1	1	41.70	15.34	-11.50
7665	0	0	0	1	1	1	45.60	15.34	-11.50
7666	0	0	0	1	1	1	49.50	15.34	-11.50
7667	0	0	0	1	1	1	53.40	15.34	-11.50
7668	0	0	0	1	1	1	57.30	15.34	-11.50
7669	0	0	0	1	1	1	61.20	15.34	-11.50
7670	0	0	0	1	1	1	65.10	15.34	-11.50
7671	0	0	0	1	1	1	69.00	15.34	-11.50
7672	0	0	0	1	1	1	-1.00	11.26	-11.50
7673	0	0	0	1	1	1	2.88	11.26	-11.50
7674	0	0	0	1	1	1	6.76	11.26	-11.50
7675	0	0	0	1	1	1	10.64	11.26	-11.50
7676	0	0	0	1	1	1	14.52	11.26	-11.50
7677	0	0	0	1	1	1	18.40	11.26	-11.50
7678	0	0	0	1	1	1	22.28	11.26	-11.50
7679	0	0	0	1	1	1	26.16	11.26	-11.50
7680	0	0	0	1	1	1	30.04	11.26	-11.50
7681	0	0	0	1	1	1	33.92	11.26	-11.50
7682	0	0	0	1	1	1	37.80	11.26	-11.50
7683	0	0	0	1	1	1	41.70	11.26	-11.50
7684	0	0	0	1	1	1	45.60	11.26	-11.50
7685	0	0	0	1	1	1	49.50	11.26	-11.50
7686	0	0	0	1	1	1	53.40	11.26	-11.50
7687	0	0	0	1	1	1	57.30	11.26	-11.50
7688	0	0	0	1	1	1	61.20	11.26	-11.50
7689	0	0	0	1	1	1	65.10	11.26	-11.50
7690	0	0	0	1	1	1	69.00	11.26	-11.50
7691	0	0	0	1	1	1	-1.00	7.18	-11.50
7692	0	0	0	1	1	1	2.88	7.18	-11.50
7693	0	0	0	1	1	1	6.76	7.18	-11.50
7694	0	0	0	1	1	1	10.64	7.18	-11.50
7695	0	0	0	1	1	1	14.52	7.18	-11.50
7696	0	0	0	1	1	1	18.40	7.18	-11.50
7697	0	0	0	1	1	1	22.28	7.18	-11.50
7698	0	0	0	1	1	1	26.16	7.18	-11.50
7699	0	0	0	1	1	1	30.04	7.18	-11.50
7700	0	0	0	1	1	1	33.92	7.18	-11.50
7701	0	0	0	1	1	1	37.80	7.18	-11.50
7702	0	0	0	1	1	1	41.70	7.18	-11.50
7703	0	0	0	1	1	1	45.60	7.18	-11.50
7704	0	0	0	1	1	1	49.50	7.18	-11.50
7705	0	0	0	1	1	1	53.40	7.18	-11.50
7706	0	0	0	1	1	1	57.30	7.18	-11.50
7707	0	0	0	1	1	1	61.20	7.18	-11.50
7708	0	0	0	1	1	1	65.10	7.18	-11.50
7709	0	0	0	1	1	1	69.00	7.18	-11.50
7710	0	0	0	1	1	1	-1.00	3.09	-11.50
7711	0	0	0	1	1	1	2.88	3.09	-11.50
7712	0	0	0	1	1	1	6.76	3.09	-11.50
7713	0	0	0	1	1	1	10.64	3.09	-11.50
7714	0	0	0	1	1	1	14.52	3.09	-11.50
7715	0	0	0	1	1	1	18.40	3.09	-11.50
7716	0	0	0	1	1	1	22.28	3.09	-11.50
7717	0	0	0	1	1	1	26.16	3.09	-11.50
7718	0	0	0	1	1	1	30.04	3.09	-11.50
7719	0	0	0	1	1	1	33.92	3.09	-11.50
7720	0	0	0	1	1	1	37.80	3.09	-11.50
7721	0	0	0	1	1	1	41.70	3.09	-11.50
7722	0	0	0	1	1	1	45.60	3.09	-11.50
7723	0	0	0	1	1	1	49.50	3.09	-11.50
7724	0	0	0	1	1	1	53.40	3.09	-11.50

							SER-ESB-023-4.txt		
7725	0	0	0	1	1	1	57.30	3.09	-11.50
7726	0	0	0	1	1	1	61.20	3.09	-11.50
7727	0	0	0	1	1	1	65.10	3.09	-11.50
7728	0	0	0	1	1	1	69.00	3.09	-11.50
7729	0	0	0	1	1	1	-1.00	-1.00	-11.50
7730	0	0	0	1	1	1	2.88	-1.00	-11.50
7731	0	0	0	1	1	1	6.76	-1.00	-11.50
7732	0	0	0	1	1	1	10.64	-1.00	-11.50
7733	0	0	0	1	1	1	14.52	-1.00	-11.50
7734	0	0	0	1	1	1	18.40	-1.00	-11.50
7735	0	0	0	1	1	1	22.28	-1.00	-11.50
7736	0	0	0	1	1	1	26.16	-1.00	-11.50
7737	0	0	0	1	1	1	30.04	-1.00	-11.50
7738	0	0	0	1	1	1	33.92	-1.00	-11.50
7739	0	0	0	1	1	1	37.80	-1.00	-11.50
7740	0	0	0	1	1	1	41.70	-1.00	-11.50
7741	0	0	0	1	1	1	45.60	-1.00	-11.50
7742	0	0	0	1	1	1	49.50	-1.00	-11.50
7743	0	0	0	1	1	1	53.40	-1.00	-11.50
7744	0	0	0	1	1	1	57.30	-1.00	-11.50
7745	0	0	0	1	1	1	61.20	-1.00	-11.50
7746	0	0	0	1	1	1	65.10	-1.00	-11.50
7747	0	0	0	1	1	1	69.00	-1.00	-11.50
7748	1	1	1	1	1	1	0.00	0.00	0.00
7800	1	1	1	1	1	1	0.00	0.00	0.00
7801	0	0	0	1	1	1	-1.00	48.00	-12.50
7802	0	0	0	1	1	1	2.88	48.00	-12.50
7803	0	0	0	1	1	1	6.76	48.00	-12.50
7804	0	0	0	1	1	1	10.64	48.00	-12.50
7805	0	0	0	1	1	1	14.52	48.00	-12.50
7806	0	0	0	1	1	1	18.40	48.00	-12.50
7807	0	0	0	1	1	1	22.28	48.00	-12.50
7808	0	0	0	1	1	1	26.16	48.00	-12.50
7809	0	0	0	1	1	1	30.04	48.00	-12.50
7810	0	0	0	1	1	1	33.92	48.00	-12.50
7811	0	0	0	1	1	1	37.80	48.00	-12.50
7812	0	0	0	1	1	1	41.70	48.00	-12.50
7813	0	0	0	1	1	1	45.60	48.00	-12.50
7814	0	0	0	1	1	1	49.50	48.00	-12.50
7815	0	0	0	1	1	1	53.40	48.00	-12.50
7816	0	0	0	1	1	1	57.30	48.00	-12.50
7817	0	0	0	1	1	1	61.20	48.00	-12.50
7818	0	0	0	1	1	1	65.10	48.00	-12.50
7819	0	0	0	1	1	1	69.00	48.00	-12.50
7820	0	0	0	1	1	1	-1.00	43.91	-12.50
7821	0	0	0	1	1	1	2.88	43.91	-12.50
7822	0	0	0	1	1	1	6.76	43.91	-12.50
7823	0	0	0	1	1	1	10.64	43.91	-12.50
7824	0	0	0	1	1	1	14.52	43.91	-12.50
7825	0	0	0	1	1	1	18.40	43.91	-12.50
7826	0	0	0	1	1	1	22.28	43.91	-12.50
7827	0	0	0	1	1	1	26.16	43.91	-12.50
7828	0	0	0	1	1	1	30.04	43.91	-12.50
7829	0	0	0	1	1	1	33.92	43.91	-12.50
7830	0	0	0	1	1	1	37.80	43.91	-12.50
7831	0	0	0	1	1	1	41.70	43.91	-12.50
7832	0	0	0	1	1	1	45.60	43.91	-12.50
7833	0	0	0	1	1	1	49.50	43.91	-12.50
7834	0	0	0	1	1	1	53.40	43.91	-12.50
7835	0	0	0	1	1	1	57.30	43.91	-12.50
7836	0	0	0	1	1	1	61.20	43.91	-12.50
7837	0	0	0	1	1	1	65.10	43.91	-12.50
7838	0	0	0	1	1	1	69.00	43.91	-12.50

1

SER-ESB-023-4.txt

7839	0	0	0	1	1	1	-1.00	39.82	-12.50
7840	0	0	0	1	1	1	2.88	39.82	-12.50
7841	0	0	0	1	1	1	6.76	39.82	-12.50
7842	0	0	0	1	1	1	10.64	39.82	-12.50
7843	0	0	0	1	1	1	14.52	39.82	-12.50
7844	0	0	0	1	1	1	18.40	39.82	-12.50
7845	0	0	0	1	1	1	22.28	39.82	-12.50
7846	0	0	0	1	1	1	26.16	39.82	-12.50
7847	0	0	0	1	1	1	30.04	39.82	-12.50
7848	0	0	0	1	1	1	33.92	39.82	-12.50
7849	0	0	0	1	1	1	37.80	39.82	-12.50
7850	0	0	0	1	1	1	41.70	39.82	-12.50
7851	0	0	0	1	1	1	45.60	39.82	-12.50
7852	0	0	0	1	1	1	49.50	39.82	-12.50
7853	0	0	0	1	1	1	53.40	39.82	-12.50
7854	0	0	0	1	1	1	57.30	39.82	-12.50
7855	0	0	0	1	1	1	61.20	39.82	-12.50
7856	0	0	0	1	1	1	65.10	39.82	-12.50
7857	0	0	0	1	1	1	69.00	39.82	-12.50
7858	0	0	0	1	1	1	-1.00	35.74	-12.50
7859	0	0	0	1	1	1	2.88	35.74	-12.50
7860	0	0	0	1	1	1	6.76	35.74	-12.50
7861	0	0	0	1	1	1	10.64	35.74	-12.50
7862	0	0	0	1	1	1	14.52	35.74	-12.50
7863	0	0	0	1	1	1	18.40	35.74	-12.50
7864	0	0	0	1	1	1	22.28	35.74	-12.50
7865	0	0	0	1	1	1	26.16	35.74	-12.50
7866	0	0	0	1	1	1	30.04	35.74	-12.50
7867	0	0	0	1	1	1	33.92	35.74	-12.50
7868	0	0	0	1	1	1	37.80	35.74	-12.50
7869	0	0	0	1	1	1	41.70	35.74	-12.50
7870	0	0	0	1	1	1	45.60	35.74	-12.50
7871	0	0	0	1	1	1	49.50	35.74	-12.50
7872	0	0	0	1	1	1	53.40	35.74	-12.50
7873	0	0	0	1	1	1	57.30	35.74	-12.50
7874	0	0	0	1	1	1	61.20	35.74	-12.50
7875	0	0	0	1	1	1	65.10	35.74	-12.50
7876	0	0	0	1	1	1	69.00	35.74	-12.50
7877	0	0	0	1	1	1	-1.00	31.66	-12.50
7878	0	0	0	1	1	1	2.88	31.66	-12.50
7879	0	0	0	1	1	1	6.76	31.66	-12.50
7880	0	0	0	1	1	1	10.64	31.66	-12.50
7881	0	0	0	1	1	1	14.52	31.66	-12.50
7882	0	0	0	1	1	1	18.40	31.66	-12.50
7883	0	0	0	1	1	1	22.28	31.66	-12.50
7884	0	0	0	1	1	1	26.16	31.66	-12.50
7885	0	0	0	1	1	1	30.04	31.66	-12.50
7886	0	0	0	1	1	1	33.92	31.66	-12.50
7887	0	0	0	1	1	1	37.80	31.66	-12.50
7888	0	0	0	1	1	1	41.70	31.66	-12.50
7889	0	0	0	1	1	1	45.60	31.66	-12.50
7890	0	0	0	1	1	1	49.50	31.66	-12.50
7891	0	0	0	1	1	1	53.40	31.66	-12.50
7892	0	0	0	1	1	1	57.30	31.66	-12.50
7893	0	0	0	1	1	1	61.20	31.66	-12.50
7894	0	0	0	1	1	1	65.10	31.66	-12.50
7895	0	0	0	1	1	1	69.00	31.66	-12.50
7896	0	0	0	1	1	1	-1.00	27.58	-12.50
7897	0	0	0	1	1	1	2.88	27.58	-12.50
7898	0	0	0	1	1	1	6.76	27.58	-12.50
7899	0	0	0	1	1	1	10.64	27.58	-12.50
7900	0	0	0	1	1	1	14.52	27.58	-12.50
7901	0	0	0	1	1	1	18.40	27.58	-12.50

SER-ESB-023-4.txt

7902	0	0	0	1	1	1	22.28	27.58	-12.50
7903	0	0	0	1	1	1	26.16	27.58	-12.50
7904	0	0	0	1	1	1	30.04	27.58	-12.50
7905	0	0	0	1	1	1	33.92	27.58	-12.50
7906	0	0	0	1	1	1	37.80	27.58	-12.50
7907	0	0	0	1	1	1	41.70	27.58	-12.50
7908	0	0	0	1	1	1	45.60	27.58	-12.50
7909	0	0	0	1	1	1	49.50	27.58	-12.50
7910	0	0	0	1	1	1	53.40	27.58	-12.50
7911	0	0	0	1	1	1	57.30	27.58	-12.50
7912	0	0	0	1	1	1	61.20	27.58	-12.50
7913	0	0	0	1	1	1	65.10	27.58	-12.50
7914	0	0	0	1	1	1	69.00	27.58	-12.50
7915	0	0	0	1	1	1	-1.00	23.50	-12.50
7916	0	0	0	1	1	1	2.88	23.50	-12.50
7917	0	0	0	1	1	1	6.76	23.50	-12.50
7918	0	0	0	1	1	1	10.64	23.50	-12.50
7919	0	0	0	1	1	1	14.52	23.50	-12.50
7920	0	0	0	1	1	1	18.40	23.50	-12.50
7921	0	0	0	1	1	1	22.28	23.50	-12.50
7922	0	0	0	1	1	1	26.16	23.50	-12.50
7923	0	0	0	1	1	1	30.04	23.50	-12.50
7924	0	0	0	1	1	1	33.92	23.50	-12.50
7925	0	0	0	1	1	1	37.80	23.50	-12.50
7926	0	0	0	1	1	1	41.70	23.50	-12.50
7927	0	0	0	1	1	1	45.60	23.50	-12.50
7928	0	0	0	1	1	1	49.50	23.50	-12.50
7929	0	0	0	1	1	1	53.40	23.50	-12.50
7930	0	0	0	1	1	1	57.30	23.50	-12.50
7931	0	0	0	1	1	1	61.20	23.50	-12.50
7932	0	0	0	1	1	1	65.10	23.50	-12.50
7933	0	0	0	1	1	1	69.00	23.50	-12.50
7934	0	0	0	1	1	1	-1.00	19.42	-12.50
7935	0	0	0	1	1	1	2.88	19.42	-12.50
7936	0	0	0	1	1	1	6.76	19.42	-12.50
7937	0	0	0	1	1	1	10.64	19.42	-12.50
7938	0	0	0	1	1	1	14.52	19.42	-12.50
7939	0	0	0	1	1	1	18.40	19.42	-12.50
7940	0	0	0	1	1	1	22.28	19.42	-12.50
7941	0	0	0	1	1	1	26.16	19.42	-12.50
7942	0	0	0	1	1	1	30.04	19.42	-12.50
7943	0	0	0	1	1	1	33.92	19.42	-12.50
7944	0	0	0	1	1	1	37.80	19.42	-12.50
7945	0	0	0	1	1	1	41.70	19.42	-12.50
7946	0	0	0	1	1	1	45.60	19.42	-12.50
7947	0	0	0	1	1	1	49.50	19.42	-12.50
7948	0	0	0	1	1	1	53.40	19.42	-12.50
7949	0	0	0	1	1	1	57.30	19.42	-12.50
7950	0	0	0	1	1	1	61.20	19.42	-12.50
7951	0	0	0	1	1	1	65.10	19.42	-12.50
7952	0	0	0	1	1	1	69.00	19.42	-12.50
7953	0	0	0	1	1	1	-1.00	15.34	-12.50
7954	0	0	0	1	1	1	2.88	15.34	-12.50
7955	0	0	0	1	1	1	6.76	15.34	-12.50
7956	0	0	0	1	1	1	10.64	15.34	-12.50
7957	0	0	0	1	1	1	14.52	15.34	-12.50
7958	0	0	0	1	1	1	18.40	15.34	-12.50
7959	0	0	0	1	1	1	22.28	15.34	-12.50
7960	0	0	0	1	1	1	26.16	15.34	-12.50
7961	0	0	0	1	1	1	30.04	15.34	-12.50
7962	0	0	0	1	1	1	33.92	15.34	-12.50
7963	0	0	0	1	1	1	37.80	15.34	-12.50
7964	0	0	0	1	1	1	41.70	15.34	-12.50

SER-ESB-023-4.txt

7965	0	0	0	1	1	1	45.60	15.34	-12.50
7966	0	0	0	1	1	1	49.50	15.34	-12.50
7967	0	0	0	1	1	1	53.40	15.34	-12.50
7968	0	0	0	1	1	1	57.30	15.34	-12.50
7969	0	0	0	1	1	1	61.20	15.34	-12.50
7970	0	0	0	1	1	1	65.10	15.34	-12.50
7971	0	0	0	1	1	1	69.00	15.34	-12.50
7972	0	0	0	1	1	1	-1.00	11.26	-12.50
7973	0	0	0	1	1	1	2.88	11.26	-12.50
7974	0	0	0	1	1	1	6.76	11.26	-12.50
7975	0	0	0	1	1	1	10.64	11.26	-12.50
7976	0	0	0	1	1	1	14.52	11.26	-12.50
7977	0	0	0	1	1	1	18.40	11.26	-12.50
7978	0	0	0	1	1	1	22.28	11.26	-12.50
7979	0	0	0	1	1	1	26.16	11.26	-12.50
7980	0	0	0	1	1	1	30.04	11.26	-12.50
7981	0	0	0	1	1	1	33.92	11.26	-12.50
7982	0	0	0	1	1	1	37.80	11.26	-12.50
7983	0	0	0	1	1	1	41.70	11.26	-12.50
7984	0	0	0	1	1	1	45.60	11.26	-12.50
7985	0	0	0	1	1	1	49.50	11.26	-12.50
7986	0	0	0	1	1	1	53.40	11.26	-12.50
7987	0	0	0	1	1	1	57.30	11.26	-12.50
7988	0	0	0	1	1	1	61.20	11.26	-12.50
7989	0	0	0	1	1	1	65.10	11.26	-12.50
7990	0	0	0	1	1	1	69.00	11.26	-12.50
7991	0	0	0	1	1	1	-1.00	7.18	-12.50
7992	0	0	0	1	1	1	2.88	7.18	-12.50
7993	0	0	0	1	1	1	6.76	7.18	-12.50
7994	0	0	0	1	1	1	10.64	7.18	-12.50
7995	0	0	0	1	1	1	14.52	7.18	-12.50
7996	0	0	0	1	1	1	18.40	7.18	-12.50
7997	0	0	0	1	1	1	22.28	7.18	-12.50
7998	0	0	0	1	1	1	26.16	7.18	-12.50
7999	0	0	0	1	1	1	30.04	7.18	-12.50
8000	0	0	0	1	1	1	33.92	7.18	-12.50
8001	0	0	0	1	1	1	37.80	7.18	-12.50
8002	0	0	0	1	1	1	41.70	7.18	-12.50
8003	0	0	0	1	1	1	45.60	7.18	-12.50
8004	0	0	0	1	1	1	49.50	7.18	-12.50
8005	0	0	0	1	1	1	53.40	7.18	-12.50
8006	0	0	0	1	1	1	57.30	7.18	-12.50
8007	0	0	0	1	1	1	61.20	7.18	-12.50
8008	0	0	0	1	1	1	65.10	7.18	-12.50
8009	0	0	0	1	1	1	69.00	7.18	-12.50
8010	0	0	0	1	1	1	-1.00	3.09	-12.50
8011	0	0	0	1	1	1	2.88	3.09	-12.50
8012	0	0	0	1	1	1	6.76	3.09	-12.50
8013	0	0	0	1	1	1	10.64	3.09	-12.50
8014	0	0	0	1	1	1	14.52	3.09	-12.50
8015	0	0	0	1	1	1	18.40	3.09	-12.50
8016	0	0	0	1	1	1	22.28	3.09	-12.50
8017	0	0	0	1	1	1	26.16	3.09	-12.50
8018	0	0	0	1	1	1	30.04	3.09	-12.50
8019	0	0	0	1	1	1	33.92	3.09	-12.50
8020	0	0	0	1	1	1	37.80	3.09	-12.50
8021	0	0	0	1	1	1	41.70	3.09	-12.50
8022	0	0	0	1	1	1	45.60	3.09	-12.50
8023	0	0	0	1	1	1	49.50	3.09	-12.50
8024	0	0	0	1	1	1	53.40	3.09	-12.50
8025	0	0	0	1	1	1	57.30	3.09	-12.50
8026	0	0	0	1	1	1	61.20	3.09	-12.50
8027	0	0	0	1	1	1	65.10	3.09	-12.50

SER-ESB-023-4.txt

8028	0	0	0	1	1	1	69.00	3.09	-12.50
8029	0	0	0	1	1	1	-1.00	-1.00	-12.50
8030	0	0	0	1	1	1	2.88	-1.00	-12.50
8031	0	0	0	1	1	1	6.76	-1.00	-12.50
8032	0	0	0	1	1	1	10.64	-1.00	-12.50
8033	0	0	0	1	1	1	14.52	-1.00	-12.50
8034	0	0	0	1	1	1	18.40	-1.00	-12.50
8035	0	0	0	1	1	1	22.28	-1.00	-12.50
8036	0	0	0	1	1	1	26.16	-1.00	-12.50
8037	0	0	0	1	1	1	30.04	-1.00	-12.50
8038	0	0	0	1	1	1	33.92	-1.00	-12.50
8039	0	0	0	1	1	1	37.80	-1.00	-12.50
8040	0	0	0	1	1	1	41.70	-1.00	-12.50
8041	0	0	0	1	1	1	45.60	-1.00	-12.50
8042	0	0	0	1	1	1	49.50	-1.00	-12.50
8043	0	0	0	1	1	1	53.40	-1.00	-12.50
8044	0	0	0	1	1	1	57.30	-1.00	-12.50
8045	0	0	0	1	1	1	61.20	-1.00	-12.50
8046	0	0	0	1	1	1	65.10	-1.00	-12.50
8047	0	0	0	1	1	1	69.00	-1.00	-12.50
8048	1	1	1	1	1	1	0.00	0.00	0.00
8100	1	1	1	1	1	1	0.00	0.00	0.00
8101	0	0	0	1	1	1	-1.00	48.00	-13.50
8102	0	0	0	1	1	1	2.88	48.00	-13.50
8103	0	0	0	1	1	1	6.76	48.00	-13.50
8104	0	0	0	1	1	1	10.64	48.00	-13.50
8105	0	0	0	1	1	1	14.52	48.00	-13.50
8106	0	0	0	1	1	1	18.40	48.00	-13.50
8107	0	0	0	1	1	1	22.28	48.00	-13.50
8108	0	0	0	1	1	1	26.16	48.00	-13.50
8109	0	0	0	1	1	1	30.04	48.00	-13.50
8110	0	0	0	1	1	1	33.92	48.00	-13.50
8111	0	0	0	1	1	1	37.80	48.00	-13.50
8112	0	0	0	1	1	1	41.70	48.00	-13.50
8113	0	0	0	1	1	1	45.60	48.00	-13.50
8114	0	0	0	1	1	1	49.50	48.00	-13.50
8115	0	0	0	1	1	1	53.40	48.00	-13.50
8116	0	0	0	1	1	1	57.30	48.00	-13.50
8117	0	0	0	1	1	1	61.20	48.00	-13.50
8118	0	0	0	1	1	1	65.10	48.00	-13.50
8119	0	0	0	1	1	1	69.00	48.00	-13.50
8120	0	0	0	1	1	1	-1.00	43.91	-13.50
8121	0	0	0	1	1	1	2.88	43.91	-13.50
8122	0	0	0	1	1	1	6.76	43.91	-13.50
8123	0	0	0	1	1	1	10.64	43.91	-13.50
8124	0	0	0	1	1	1	14.52	43.91	-13.50
8125	0	0	0	1	1	1	18.40	43.91	-13.50
8126	0	0	0	1	1	1	22.28	43.91	-13.50
8127	0	0	0	1	1	1	26.16	43.91	-13.50
8128	0	0	0	1	1	1	30.04	43.91	-13.50
8129	0	0	0	1	1	1	33.92	43.91	-13.50
8130	0	0	0	1	1	1	37.80	43.91	-13.50
8131	0	0	0	1	1	1	41.70	43.91	-13.50
8132	0	0	0	1	1	1	45.60	43.91	-13.50
8133	0	0	0	1	1	1	49.50	43.91	-13.50
8134	0	0	0	1	1	1	53.40	43.91	-13.50
8135	0	0	0	1	1	1	57.30	43.91	-13.50
8136	0	0	0	1	1	1	61.20	43.91	-13.50
8137	0	0	0	1	1	1	65.10	43.91	-13.50
8138	0	0	0	1	1	1	69.00	43.91	-13.50
8139	0	0	0	1	1	1	-1.00	39.82	-13.50
8140	0	0	0	1	1	1	2.88	39.82	-13.50
8141	0	0	0	1	1	1	6.76	39.82	-13.50

1

							SER-ESB-023-4.txt		
8142	0	0	0	1	1	1	10.64	39.82	-13.50
8143	0	0	0	1	1	1	14.52	39.82	-13.50
8144	0	0	0	1	1	1	18.40	39.82	-13.50
8145	0	0	0	1	1	1	22.28	39.82	-13.50
8146	0	0	0	1	1	1	26.16	39.82	-13.50
8147	0	0	0	1	1	1	30.04	39.82	-13.50
8148	0	0	0	1	1	1	33.92	39.82	-13.50
8149	0	0	0	1	1	1	37.80	39.82	-13.50
8150	0	0	0	1	1	1	41.70	39.82	-13.50
8151	0	0	0	1	1	1	45.60	39.82	-13.50
8152	0	0	0	1	1	1	49.50	39.82	-13.50
8153	0	0	0	1	1	1	53.40	39.82	-13.50
8154	0	0	0	1	1	1	57.30	39.82	-13.50
8155	0	0	0	1	1	1	61.20	39.82	-13.50
8156	0	0	0	1	1	1	65.10	39.82	-13.50
8157	0	0	0	1	1	1	69.00	39.82	-13.50
8158	0	0	0	1	1	1	-1.00	35.74	-13.50
8159	0	0	0	1	1	1	2.88	35.74	-13.50
8160	0	0	0	1	1	1	6.76	35.74	-13.50
8161	0	0	0	1	1	1	10.64	35.74	-13.50
8162	0	0	0	1	1	1	14.52	35.74	-13.50
8163	0	0	0	1	1	1	18.40	35.74	-13.50
8164	0	0	0	1	1	1	22.28	35.74	-13.50
8165	0	0	0	1	1	1	26.16	35.74	-13.50
8166	0	0	0	1	1	1	30.04	35.74	-13.50
8167	0	0	0	1	1	1	33.92	35.74	-13.50
8168	0	0	0	1	1	1	37.80	35.74	-13.50
8169	0	0	0	1	1	1	41.70	35.74	-13.50
8170	0	0	0	1	1	1	45.60	35.74	-13.50
8171	0	0	0	1	1	1	49.50	35.74	-13.50
8172	0	0	0	1	1	1	53.40	35.74	-13.50
8173	0	0	0	1	1	1	57.30	35.74	-13.50
8174	0	0	0	1	1	1	61.20	35.74	-13.50
8175	0	0	0	1	1	1	65.10	35.74	-13.50
8176	0	0	0	1	1	1	69.00	35.74	-13.50
8177	0	0	0	1	1	1	-1.00	31.66	-13.50
8178	0	0	0	1	1	1	2.88	31.66	-13.50
8179	0	0	0	1	1	1	6.76	31.66	-13.50
8180	0	0	0	1	1	1	10.64	31.66	-13.50
8181	0	0	0	1	1	1	14.52	31.66	-13.50
8182	0	0	0	1	1	1	18.40	31.66	-13.50
8183	0	0	0	1	1	1	22.28	31.66	-13.50
8184	0	0	0	1	1	1	26.16	31.66	-13.50
8185	0	0	0	1	1	1	30.04	31.66	-13.50
8186	0	0	0	1	1	1	33.92	31.66	-13.50
8187	0	0	0	1	1	1	37.80	31.66	-13.50
8188	0	0	0	1	1	1	41.70	31.66	-13.50
8189	0	0	0	1	1	1	45.60	31.66	-13.50
8190	0	0	0	1	1	1	49.50	31.66	-13.50
8191	0	0	0	1	1	1	53.40	31.66	-13.50
8192	0	0	0	1	1	1	57.30	31.66	-13.50
8193	0	0	0	1	1	1	61.20	31.66	-13.50
8194	0	0	0	1	1	1	65.10	31.66	-13.50
8195	0	0	0	1	1	1	69.00	31.66	-13.50
8196	0	0	0	1	1	1	-1.00	27.58	-13.50
8197	0	0	0	1	1	1	2.88	27.58	-13.50
8198	0	0	0	1	1	1	6.76	27.58	-13.50
8199	0	0	0	1	1	1	10.64	27.58	-13.50
8200	0	0	0	1	1	1	14.52	27.58	-13.50
8201	0	0	0	1	1	1	18.40	27.58	-13.50
8202	0	0	0	1	1	1	22.28	27.58	-13.50
8203	0	0	0	1	1	1	26.16	27.58	-13.50
8204	0	0	0	1	1	1	30.04	27.58	-13.50

SER-ESB-023-4.txt

8205	0	0	0	1	1	1	33.92	27.58	-13.50
8206	0	0	0	1	1	1	37.80	27.58	-13.50
8207	0	0	0	1	1	1	41.70	27.58	-13.50
8208	0	0	0	1	1	1	45.60	27.58	-13.50
8209	0	0	0	1	1	1	49.50	27.58	-13.50
8210	0	0	0	1	1	1	53.40	27.58	-13.50
8211	0	0	0	1	1	1	57.30	27.58	-13.50
8212	0	0	0	1	1	1	61.20	27.58	-13.50
8213	0	0	0	1	1	1	65.10	27.58	-13.50
8214	0	0	0	1	1	1	69.00	27.58	-13.50
8215	0	0	0	1	1	1	-1.00	23.50	-13.50
8216	0	0	0	1	1	1	2.88	23.50	-13.50
8217	0	0	0	1	1	1	6.76	23.50	-13.50
8218	0	0	0	1	1	1	10.64	23.50	-13.50
8219	0	0	0	1	1	1	14.52	23.50	-13.50
8220	0	0	0	1	1	1	18.40	23.50	-13.50
8221	0	0	0	1	1	1	22.28	23.50	-13.50
8222	0	0	0	1	1	1	26.16	23.50	-13.50
8223	0	0	0	1	1	1	30.04	23.50	-13.50
8224	0	0	0	1	1	1	33.92	23.50	-13.50
8225	0	0	0	1	1	1	37.80	23.50	-13.50
8226	0	0	0	1	1	1	41.70	23.50	-13.50
8227	0	0	0	1	1	1	45.60	23.50	-13.50
8228	0	0	0	1	1	1	49.50	23.50	-13.50
8229	0	0	0	1	1	1	53.40	23.50	-13.50
8230	0	0	0	1	1	1	57.30	23.50	-13.50
8231	0	0	0	1	1	1	61.20	23.50	-13.50
8232	0	0	0	1	1	1	65.10	23.50	-13.50
8233	0	0	0	1	1	1	69.00	23.50	-13.50
8234	0	0	0	1	1	1	-1.00	19.42	-13.50
8235	0	0	0	1	1	1	2.88	19.42	-13.50
8236	0	0	0	1	1	1	6.76	19.42	-13.50
8237	0	0	0	1	1	1	10.64	19.42	-13.50
8238	0	0	0	1	1	1	14.52	19.42	-13.50
8239	0	0	0	1	1	1	18.40	19.42	-13.50
8240	0	0	0	1	1	1	22.28	19.42	-13.50
8241	0	0	0	1	1	1	26.16	19.42	-13.50
8242	0	0	0	1	1	1	30.04	19.42	-13.50
8243	0	0	0	1	1	1	33.92	19.42	-13.50
8244	0	0	0	1	1	1	37.80	19.42	-13.50
8245	0	0	0	1	1	1	41.70	19.42	-13.50
8246	0	0	0	1	1	1	45.60	19.42	-13.50
8247	0	0	0	1	1	1	49.50	19.42	-13.50
8248	0	0	0	1	1	1	53.40	19.42	-13.50
8249	0	0	0	1	1	1	57.30	19.42	-13.50
8250	0	0	0	1	1	1	61.20	19.42	-13.50
8251	0	0	0	1	1	1	65.10	19.42	-13.50
8252	0	0	0	1	1	1	69.00	19.42	-13.50
8253	0	0	0	1	1	1	-1.00	15.34	-13.50
8254	0	0	0	1	1	1	2.88	15.34	-13.50
8255	0	0	0	1	1	1	6.76	15.34	-13.50
8256	0	0	0	1	1	1	10.64	15.34	-13.50
8257	0	0	0	1	1	1	14.52	15.34	-13.50
8258	0	0	0	1	1	1	18.40	15.34	-13.50
8259	0	0	0	1	1	1	22.28	15.34	-13.50
8260	0	0	0	1	1	1	26.16	15.34	-13.50
8261	0	0	0	1	1	1	30.04	15.34	-13.50
8262	0	0	0	1	1	1	33.92	15.34	-13.50
8263	0	0	0	1	1	1	37.80	15.34	-13.50
8264	0	0	0	1	1	1	41.70	15.34	-13.50
8265	0	0	0	1	1	1	45.60	15.34	-13.50
8266	0	0	0	1	1	1	49.50	15.34	-13.50
8267	0	0	0	1	1	1	53.40	15.34	-13.50

SER-ESB-023-4.txt

8268	0	0	0	1	1	1	57.30	15.34	-13.50
8269	0	0	0	1	1	1	61.20	15.34	-13.50
8270	0	0	0	1	1	1	65.10	15.34	-13.50
8271	0	0	0	1	1	1	69.00	15.34	-13.50
8272	0	0	0	1	1	1	-1.00	11.26	-13.50
8273	0	0	0	1	1	1	2.88	11.26	-13.50
8274	0	0	0	1	1	1	6.76	11.26	-13.50
8275	0	0	0	1	1	1	10.64	11.26	-13.50
8276	0	0	0	1	1	1	14.52	11.26	-13.50
8277	0	0	0	1	1	1	18.40	11.26	-13.50
8278	0	0	0	1	1	1	22.28	11.26	-13.50
8279	0	0	0	1	1	1	26.16	11.26	-13.50
8280	0	0	0	1	1	1	30.04	11.26	-13.50
8281	0	0	0	1	1	1	33.92	11.26	-13.50
8282	0	0	0	1	1	1	37.80	11.26	-13.50
8283	0	0	0	1	1	1	41.70	11.26	-13.50
8284	0	0	0	1	1	1	45.60	11.26	-13.50
8285	0	0	0	1	1	1	49.50	11.26	-13.50
8286	0	0	0	1	1	1	53.40	11.26	-13.50
8287	0	0	0	1	1	1	57.30	11.26	-13.50
8288	0	0	0	1	1	1	61.20	11.26	-13.50
8289	0	0	0	1	1	1	65.10	11.26	-13.50
8290	0	0	0	1	1	1	69.00	11.26	-13.50
8291	0	0	0	1	1	1	-1.00	7.18	-13.50
8292	0	0	0	1	1	1	2.88	7.18	-13.50
8293	0	0	0	1	1	1	6.76	7.18	-13.50
8294	0	0	0	1	1	1	10.64	7.18	-13.50
8295	0	0	0	1	1	1	14.52	7.18	-13.50
8296	0	0	0	1	1	1	18.40	7.18	-13.50
8297	0	0	0	1	1	1	22.28	7.18	-13.50
8298	0	0	0	1	1	1	26.16	7.18	-13.50
8299	0	0	0	1	1	1	30.04	7.18	-13.50
8300	0	0	0	1	1	1	33.92	7.18	-13.50
8301	0	0	0	1	1	1	37.80	7.18	-13.50
8302	0	0	0	1	1	1	41.70	7.18	-13.50
8303	0	0	0	1	1	1	45.60	7.18	-13.50
8304	0	0	0	1	1	1	49.50	7.18	-13.50
8305	0	0	0	1	1	1	53.40	7.18	-13.50
8306	0	0	0	1	1	1	57.30	7.18	-13.50
8307	0	0	0	1	1	1	61.20	7.18	-13.50
8308	0	0	0	1	1	1	65.10	7.18	-13.50
8309	0	0	0	1	1	1	69.00	7.18	-13.50
8310	0	0	0	1	1	1	-1.00	3.09	-13.50
8311	0	0	0	1	1	1	2.88	3.09	-13.50
8312	0	0	0	1	1	1	6.76	3.09	-13.50
8313	0	0	0	1	1	1	10.64	3.09	-13.50
8314	0	0	0	1	1	1	14.52	3.09	-13.50
8315	0	0	0	1	1	1	18.40	3.09	-13.50
8316	0	0	0	1	1	1	22.28	3.09	-13.50
8317	0	0	0	1	1	1	26.16	3.09	-13.50
8318	0	0	0	1	1	1	30.04	3.09	-13.50
8319	0	0	0	1	1	1	33.92	3.09	-13.50
8320	0	0	0	1	1	1	37.80	3.09	-13.50
8321	0	0	0	1	1	1	41.70	3.09	-13.50
8322	0	0	0	1	1	1	45.60	3.09	-13.50
8323	0	0	0	1	1	1	49.50	3.09	-13.50
8324	0	0	0	1	1	1	53.40	3.09	-13.50
8325	0	0	0	1	1	1	57.30	3.09	-13.50
8326	0	0	0	1	1	1	61.20	3.09	-13.50
8327	0	0	0	1	1	1	65.10	3.09	-13.50
8328	0	0	0	1	1	1	69.00	3.09	-13.50
8329	0	0	0	1	1	1	-1.00	-1.00	-13.50
8330	0	0	0	1	1	1	2.88	-1.00	-13.50

SER-ESB-023-4.txt

8331	0	0	0	1	1	1	6.76	-1.00	-13.50
8332	0	0	0	1	1	1	10.64	-1.00	-13.50
8333	0	0	0	1	1	1	14.52	-1.00	-13.50
8334	0	0	0	1	1	1	18.40	-1.00	-13.50
8335	0	0	0	1	1	1	22.28	-1.00	-13.50
8336	0	0	0	1	1	1	26.16	-1.00	-13.50
8337	0	0	0	1	1	1	30.04	-1.00	-13.50
8338	0	0	0	1	1	1	33.92	-1.00	-13.50
8339	0	0	0	1	1	1	37.80	-1.00	-13.50
8340	0	0	0	1	1	1	41.70	-1.00	-13.50
8341	0	0	0	1	1	1	45.60	-1.00	-13.50
8342	0	0	0	1	1	1	49.50	-1.00	-13.50
8343	0	0	0	1	1	1	53.40	-1.00	-13.50
8344	0	0	0	1	1	1	57.30	-1.00	-13.50
8345	0	0	0	1	1	1	61.20	-1.00	-13.50
8346	0	0	0	1	1	1	65.10	-1.00	-13.50
8347	0	0	0	1	1	1	69.00	-1.00	-13.50
8348	1	1	1	1	1	1	0.00	0.00	0.00
8400	1	1	1	1	1	1	0.00	0.00	0.00
8401	0	0	0	1	1	1	-1.00	48.00	-14.50
8402	0	0	0	1	1	1	2.88	48.00	-14.50
8403	0	0	0	1	1	1	6.76	48.00	-14.50
8404	0	0	0	1	1	1	10.64	48.00	-14.50
8405	0	0	0	1	1	1	14.52	48.00	-14.50
8406	0	0	0	1	1	1	18.40	48.00	-14.50
8407	0	0	0	1	1	1	22.28	48.00	-14.50
8408	0	0	0	1	1	1	26.16	48.00	-14.50
8409	0	0	0	1	1	1	30.04	48.00	-14.50
8410	0	0	0	1	1	1	33.92	48.00	-14.50
8411	0	0	0	1	1	1	37.80	48.00	-14.50
8412	0	0	0	1	1	1	41.70	48.00	-14.50
8413	0	0	0	1	1	1	45.60	48.00	-14.50
8414	0	0	0	1	1	1	49.50	48.00	-14.50
8415	0	0	0	1	1	1	53.40	48.00	-14.50
8416	0	0	0	1	1	1	57.30	48.00	-14.50
8417	0	0	0	1	1	1	61.20	48.00	-14.50
8418	0	0	0	1	1	1	65.10	48.00	-14.50
8419	0	0	0	1	1	1	69.00	48.00	-14.50
8420	0	0	0	1	1	1	-1.00	43.91	-14.50
8421	0	0	0	1	1	1	2.88	43.91	-14.50
8422	0	0	0	1	1	1	6.76	43.91	-14.50
8423	0	0	0	1	1	1	10.64	43.91	-14.50
8424	0	0	0	1	1	1	14.52	43.91	-14.50
8425	0	0	0	1	1	1	18.40	43.91	-14.50
8426	0	0	0	1	1	1	22.28	43.91	-14.50
8427	0	0	0	1	1	1	26.16	43.91	-14.50
8428	0	0	0	1	1	1	30.04	43.91	-14.50
8429	0	0	0	1	1	1	33.92	43.91	-14.50
8430	0	0	0	1	1	1	37.80	43.91	-14.50
8431	0	0	0	1	1	1	41.70	43.91	-14.50
8432	0	0	0	1	1	1	45.60	43.91	-14.50
8433	0	0	0	1	1	1	49.50	43.91	-14.50
8434	0	0	0	1	1	1	53.40	43.91	-14.50
8435	0	0	0	1	1	1	57.30	43.91	-14.50
8436	0	0	0	1	1	1	61.20	43.91	-14.50
8437	0	0	0	1	1	1	65.10	43.91	-14.50
8438	0	0	0	1	1	1	69.00	43.91	-14.50
8439	0	0	0	1	1	1	-1.00	39.82	-14.50
8440	0	0	0	1	1	1	2.88	39.82	-14.50
8441	0	0	0	1	1	1	6.76	39.82	-14.50
8442	0	0	0	1	1	1	10.64	39.82	-14.50
8443	0	0	0	1	1	1	14.52	39.82	-14.50
8444	0	0	0	1	1	1	18.40	39.82	-14.50

1

							SER-ESB-023-4.txt		
8445	0	0	0	1	1	1	22.28	39.82	-14.50
8446	0	0	0	1	1	1	26.16	39.82	-14.50
8447	0	0	0	1	1	1	30.04	39.82	-14.50
8448	0	0	0	1	1	1	33.92	39.82	-14.50
8449	0	0	0	1	1	1	37.80	39.82	-14.50
8450	0	0	0	1	1	1	41.70	39.82	-14.50
8451	0	0	0	1	1	1	45.60	39.82	-14.50
8452	0	0	0	1	1	1	49.50	39.82	-14.50
8453	0	0	0	1	1	1	53.40	39.82	-14.50
8454	0	0	0	1	1	1	57.30	39.82	-14.50
8455	0	0	0	1	1	1	61.20	39.82	-14.50
8456	0	0	0	1	1	1	65.10	39.82	-14.50
8457	0	0	0	1	1	1	69.00	39.82	-14.50
8458	0	0	0	1	1	1	-1.00	35.74	-14.50
8459	0	0	0	1	1	1	2.88	35.74	-14.50
8460	0	0	0	1	1	1	6.76	35.74	-14.50
8461	0	0	0	1	1	1	10.64	35.74	-14.50
8462	0	0	0	1	1	1	14.52	35.74	-14.50
8463	0	0	0	1	1	1	18.40	35.74	-14.50
8464	0	0	0	1	1	1	22.28	35.74	-14.50
8465	0	0	0	1	1	1	26.16	35.74	-14.50
8466	0	0	0	1	1	1	30.04	35.74	-14.50
8467	0	0	0	1	1	1	33.92	35.74	-14.50
8468	0	0	0	1	1	1	37.80	35.74	-14.50
8469	0	0	0	1	1	1	41.70	35.74	-14.50
8470	0	0	0	1	1	1	45.60	35.74	-14.50
8471	0	0	0	1	1	1	49.50	35.74	-14.50
8472	0	0	0	1	1	1	53.40	35.74	-14.50
8473	0	0	0	1	1	1	57.30	35.74	-14.50
8474	0	0	0	1	1	1	61.20	35.74	-14.50
8475	0	0	0	1	1	1	65.10	35.74	-14.50
8476	0	0	0	1	1	1	69.00	35.74	-14.50
8477	0	0	0	1	1	1	-1.00	31.66	-14.50
8478	0	0	0	1	1	1	2.88	31.66	-14.50
8479	0	0	0	1	1	1	6.76	31.66	-14.50
8480	0	0	0	1	1	1	10.64	31.66	-14.50
8481	0	0	0	1	1	1	14.52	31.66	-14.50
8482	0	0	0	1	1	1	18.40	31.66	-14.50
8483	0	0	0	1	1	1	22.28	31.66	-14.50
8484	0	0	0	1	1	1	26.16	31.66	-14.50
8485	0	0	0	1	1	1	30.04	31.66	-14.50
8486	0	0	0	1	1	1	33.92	31.66	-14.50
8487	0	0	0	1	1	1	37.80	31.66	-14.50
8488	0	0	0	1	1	1	41.70	31.66	-14.50
8489	0	0	0	1	1	1	45.60	31.66	-14.50
8490	0	0	0	1	1	1	49.50	31.66	-14.50
8491	0	0	0	1	1	1	53.40	31.66	-14.50
8492	0	0	0	1	1	1	57.30	31.66	-14.50
8493	0	0	0	1	1	1	61.20	31.66	-14.50
8494	0	0	0	1	1	1	65.10	31.66	-14.50
8495	0	0	0	1	1	1	69.00	31.66	-14.50
8496	0	0	0	1	1	1	-1.00	27.58	-14.50
8497	0	0	0	1	1	1	2.88	27.58	-14.50
8498	0	0	0	1	1	1	6.76	27.58	-14.50
8499	0	0	0	1	1	1	10.64	27.58	-14.50
8500	0	0	0	1	1	1	14.52	27.58	-14.50
8501	0	0	0	1	1	1	18.40	27.58	-14.50
8502	0	0	0	1	1	1	22.28	27.58	-14.50
8503	0	0	0	1	1	1	26.16	27.58	-14.50
8504	0	0	0	1	1	1	30.04	27.58	-14.50
8505	0	0	0	1	1	1	33.92	27.58	-14.50
8506	0	0	0	1	1	1	37.80	27.58	-14.50
8507	0	0	0	1	1	1	41.70	27.58	-14.50

SER-ESB-023-4.txt

8508	0	0	0	1	1	1	45.60	27.58	-14.50
8509	0	0	0	1	1	1	49.50	27.58	-14.50
8510	0	0	0	1	1	1	53.40	27.58	-14.50
8511	0	0	0	1	1	1	57.30	27.58	-14.50
8512	0	0	0	1	1	1	61.20	27.58	-14.50
8513	0	0	0	1	1	1	65.10	27.58	-14.50
8514	0	0	0	1	1	1	69.00	27.58	-14.50
8515	0	0	0	1	1	1	-1.00	23.50	-14.50
8516	0	0	0	1	1	1	2.88	23.50	-14.50
8517	0	0	0	1	1	1	6.76	23.50	-14.50
8518	0	0	0	1	1	1	10.64	23.50	-14.50
8519	0	0	0	1	1	1	14.52	23.50	-14.50
8520	0	0	0	1	1	1	18.40	23.50	-14.50
8521	0	0	0	1	1	1	22.28	23.50	-14.50
8522	0	0	0	1	1	1	26.16	23.50	-14.50
8523	0	0	0	1	1	1	30.04	23.50	-14.50
8524	0	0	0	1	1	1	33.92	23.50	-14.50
8525	0	0	0	1	1	1	37.80	23.50	-14.50
8526	0	0	0	1	1	1	41.70	23.50	-14.50
8527	0	0	0	1	1	1	45.60	23.50	-14.50
8528	0	0	0	1	1	1	49.50	23.50	-14.50
8529	0	0	0	1	1	1	53.40	23.50	-14.50
8530	0	0	0	1	1	1	57.30	23.50	-14.50
8531	0	0	0	1	1	1	61.20	23.50	-14.50
8532	0	0	0	1	1	1	65.10	23.50	-14.50
8533	0	0	0	1	1	1	69.00	23.50	-14.50
8534	0	0	0	1	1	1	-1.00	19.42	-14.50
8535	0	0	0	1	1	1	2.88	19.42	-14.50
8536	0	0	0	1	1	1	6.76	19.42	-14.50
8537	0	0	0	1	1	1	10.64	19.42	-14.50
8538	0	0	0	1	1	1	14.52	19.42	-14.50
8539	0	0	0	1	1	1	18.40	19.42	-14.50
8540	0	0	0	1	1	1	22.28	19.42	-14.50
8541	0	0	0	1	1	1	26.16	19.42	-14.50
8542	0	0	0	1	1	1	30.04	19.42	-14.50
8543	0	0	0	1	1	1	33.92	19.42	-14.50
8544	0	0	0	1	1	1	37.80	19.42	-14.50
8545	0	0	0	1	1	1	41.70	19.42	-14.50
8546	0	0	0	1	1	1	45.60	19.42	-14.50
8547	0	0	0	1	1	1	49.50	19.42	-14.50
8548	0	0	0	1	1	1	53.40	19.42	-14.50
8549	0	0	0	1	1	1	57.30	19.42	-14.50
8550	0	0	0	1	1	1	61.20	19.42	-14.50
8551	0	0	0	1	1	1	65.10	19.42	-14.50
8552	0	0	0	1	1	1	69.00	19.42	-14.50
8553	0	0	0	1	1	1	-1.00	15.34	-14.50
8554	0	0	0	1	1	1	2.88	15.34	-14.50
8555	0	0	0	1	1	1	6.76	15.34	-14.50
8556	0	0	0	1	1	1	10.64	15.34	-14.50
8557	0	0	0	1	1	1	14.52	15.34	-14.50
8558	0	0	0	1	1	1	18.40	15.34	-14.50
8559	0	0	0	1	1	1	22.28	15.34	-14.50
8560	0	0	0	1	1	1	26.16	15.34	-14.50
8561	0	0	0	1	1	1	30.04	15.34	-14.50
8562	0	0	0	1	1	1	33.92	15.34	-14.50
8563	0	0	0	1	1	1	37.80	15.34	-14.50
8564	0	0	0	1	1	1	41.70	15.34	-14.50
8565	0	0	0	1	1	1	45.60	15.34	-14.50
8566	0	0	0	1	1	1	49.50	15.34	-14.50
8567	0	0	0	1	1	1	53.40	15.34	-14.50
8568	0	0	0	1	1	1	57.30	15.34	-14.50
8569	0	0	0	1	1	1	61.20	15.34	-14.50
8570	0	0	0	1	1	1	65.10	15.34	-14.50

							SER-ESB-023-4.txt		
8571	0	0	0	1	1	1	69.00	15.34	-14.50
8572	0	0	0	1	1	1	-1.00	11.26	-14.50
8573	0	0	0	1	1	1	2.88	11.26	-14.50
8574	0	0	0	1	1	1	6.76	11.26	-14.50
8575	0	0	0	1	1	1	10.64	11.26	-14.50
8576	0	0	0	1	1	1	14.52	11.26	-14.50
8577	0	0	0	1	1	1	18.40	11.26	-14.50
8578	0	0	0	1	1	1	22.28	11.26	-14.50
8579	0	0	0	1	1	1	26.16	11.26	-14.50
8580	0	0	0	1	1	1	30.04	11.26	-14.50
8581	0	0	0	1	1	1	33.92	11.26	-14.50
8582	0	0	0	1	1	1	37.80	11.26	-14.50
8583	0	0	0	1	1	1	41.70	11.26	-14.50
8584	0	0	0	1	1	1	45.60	11.26	-14.50
8585	0	0	0	1	1	1	49.50	11.26	-14.50
8586	0	0	0	1	1	1	53.40	11.26	-14.50
8587	0	0	0	1	1	1	57.30	11.26	-14.50
8588	0	0	0	1	1	1	61.20	11.26	-14.50
8589	0	0	0	1	1	1	65.10	11.26	-14.50
8590	0	0	0	1	1	1	69.00	11.26	-14.50
8591	0	0	0	1	1	1	-1.00	7.18	-14.50
8592	0	0	0	1	1	1	2.88	7.18	-14.50
8593	0	0	0	1	1	1	6.76	7.18	-14.50
8594	0	0	0	1	1	1	10.64	7.18	-14.50
8595	0	0	0	1	1	1	14.52	7.18	-14.50
8596	0	0	0	1	1	1	18.40	7.18	-14.50
8597	0	0	0	1	1	1	22.28	7.18	-14.50
8598	0	0	0	1	1	1	26.16	7.18	-14.50
8599	0	0	0	1	1	1	30.04	7.18	-14.50
8600	0	0	0	1	1	1	33.92	7.18	-14.50
8601	0	0	0	1	1	1	37.80	7.18	-14.50
8602	0	0	0	1	1	1	41.70	7.18	-14.50
8603	0	0	0	1	1	1	45.60	7.18	-14.50
8604	0	0	0	1	1	1	49.50	7.18	-14.50
8605	0	0	0	1	1	1	53.40	7.18	-14.50
8606	0	0	0	1	1	1	57.30	7.18	-14.50
8607	0	0	0	1	1	1	61.20	7.18	-14.50
8608	0	0	0	1	1	1	65.10	7.18	-14.50
8609	0	0	0	1	1	1	69.00	7.18	-14.50
8610	0	0	0	1	1	1	-1.00	3.09	-14.50
8611	0	0	0	1	1	1	2.88	3.09	-14.50
8612	0	0	0	1	1	1	6.76	3.09	-14.50
8613	0	0	0	1	1	1	10.64	3.09	-14.50
8614	0	0	0	1	1	1	14.52	3.09	-14.50
8615	0	0	0	1	1	1	18.40	3.09	-14.50
8616	0	0	0	1	1	1	22.28	3.09	-14.50
8617	0	0	0	1	1	1	26.16	3.09	-14.50
8618	0	0	0	1	1	1	30.04	3.09	-14.50
8619	0	0	0	1	1	1	33.92	3.09	-14.50
8620	0	0	0	1	1	1	37.80	3.09	-14.50
8621	0	0	0	1	1	1	41.70	3.09	-14.50
8622	0	0	0	1	1	1	45.60	3.09	-14.50
8623	0	0	0	1	1	1	49.50	3.09	-14.50
8624	0	0	0	1	1	1	53.40	3.09	-14.50
8625	0	0	0	1	1	1	57.30	3.09	-14.50
8626	0	0	0	1	1	1	61.20	3.09	-14.50
8627	0	0	0	1	1	1	65.10	3.09	-14.50
8628	0	0	0	1	1	1	69.00	3.09	-14.50
8629	0	0	0	1	1	1	-1.00	-1.00	-14.50
8630	0	0	0	1	1	1	2.88	-1.00	-14.50
8631	0	0	0	1	1	1	6.76	-1.00	-14.50
8632	0	0	0	1	1	1	10.64	-1.00	-14.50
8633	0	0	0	1	1	1	14.52	-1.00	-14.50

SER-ESB-023-4.txt

8634	0	0	0	1	1	1	18.40	-1.00	-14.50
8635	0	0	0	1	1	1	22.28	-1.00	-14.50
8636	0	0	0	1	1	1	26.16	-1.00	-14.50
8637	0	0	0	1	1	1	30.04	-1.00	-14.50
8638	0	0	0	1	1	1	33.92	-1.00	-14.50
8639	0	0	0	1	1	1	37.80	-1.00	-14.50
8640	0	0	0	1	1	1	41.70	-1.00	-14.50
8641	0	0	0	1	1	1	45.60	-1.00	-14.50
8642	0	0	0	1	1	1	49.50	-1.00	-14.50
8643	0	0	0	1	1	1	53.40	-1.00	-14.50
8644	0	0	0	1	1	1	57.30	-1.00	-14.50
8645	0	0	0	1	1	1	61.20	-1.00	-14.50
8646	0	0	0	1	1	1	65.10	-1.00	-14.50
8647	0	0	0	1	1	1	69.00	-1.00	-14.50
8648	1	1	1	1	1	1	0.00	0.00	0.00
8700	1	1	1	1	1	1	0.00	0.00	0.00
8701	0	0	0	1	1	1	-1.00	48.00	-15.50
8702	0	0	0	1	1	1	2.88	48.00	-15.50
8703	0	0	0	1	1	1	6.76	48.00	-15.50
8704	0	0	0	1	1	1	10.64	48.00	-15.50
8705	0	0	0	1	1	1	14.52	48.00	-15.50
8706	0	0	0	1	1	1	18.40	48.00	-15.50
8707	0	0	0	1	1	1	22.28	48.00	-15.50
8708	0	0	0	1	1	1	26.16	48.00	-15.50
8709	0	0	0	1	1	1	30.04	48.00	-15.50
8710	0	0	0	1	1	1	33.92	48.00	-15.50
8711	0	0	0	1	1	1	37.80	48.00	-15.50
8712	0	0	0	1	1	1	41.70	48.00	-15.50
8713	0	0	0	1	1	1	45.60	48.00	-15.50
8714	0	0	0	1	1	1	49.50	48.00	-15.50
8715	0	0	0	1	1	1	53.40	48.00	-15.50
8716	0	0	0	1	1	1	57.30	48.00	-15.50
8717	0	0	0	1	1	1	61.20	48.00	-15.50
8718	0	0	0	1	1	1	65.10	48.00	-15.50
8719	0	0	0	1	1	1	69.00	48.00	-15.50
8720	0	0	0	1	1	1	-1.00	43.91	-15.50
8721	0	0	0	1	1	1	2.88	43.91	-15.50
8722	0	0	0	1	1	1	6.76	43.91	-15.50
8723	0	0	0	1	1	1	10.64	43.91	-15.50
8724	0	0	0	1	1	1	14.52	43.91	-15.50
8725	0	0	0	1	1	1	18.40	43.91	-15.50
8726	0	0	0	1	1	1	22.28	43.91	-15.50
8727	0	0	0	1	1	1	26.16	43.91	-15.50
8728	0	0	0	1	1	1	30.04	43.91	-15.50
8729	0	0	0	1	1	1	33.92	43.91	-15.50
8730	0	0	0	1	1	1	37.80	43.91	-15.50
8731	0	0	0	1	1	1	41.70	43.91	-15.50
8732	0	0	0	1	1	1	45.60	43.91	-15.50
8733	0	0	0	1	1	1	49.50	43.91	-15.50
8734	0	0	0	1	1	1	53.40	43.91	-15.50
8735	0	0	0	1	1	1	57.30	43.91	-15.50
8736	0	0	0	1	1	1	61.20	43.91	-15.50
8737	0	0	0	1	1	1	65.10	43.91	-15.50
8738	0	0	0	1	1	1	69.00	43.91	-15.50
8739	0	0	0	1	1	1	-1.00	39.82	-15.50
8740	0	0	0	1	1	1	2.88	39.82	-15.50
8741	0	0	0	1	1	1	6.76	39.82	-15.50
8742	0	0	0	1	1	1	10.64	39.82	-15.50
8743	0	0	0	1	1	1	14.52	39.82	-15.50
8744	0	0	0	1	1	1	18.40	39.82	-15.50
8745	0	0	0	1	1	1	22.28	39.82	-15.50
8746	0	0	0	1	1	1	26.16	39.82	-15.50
8747	0	0	0	1	1	1	30.04	39.82	-15.50

1

							SER-ESB-023-4.txt		
8748	0	0	0	1	1	1	33.92	39.82	-15.50
8749	0	0	0	1	1	1	37.80	39.82	-15.50
8750	0	0	0	1	1	1	41.70	39.82	-15.50
8751	0	0	0	1	1	1	45.60	39.82	-15.50
8752	0	0	0	1	1	1	49.50	39.82	-15.50
8753	0	0	0	1	1	1	53.40	39.82	-15.50
8754	0	0	0	1	1	1	57.30	39.82	-15.50
8755	0	0	0	1	1	1	61.20	39.82	-15.50
8756	0	0	0	1	1	1	65.10	39.82	-15.50
8757	0	0	0	1	1	1	69.00	39.82	-15.50
8758	0	0	0	1	1	1	-1.00	35.74	-15.50
8759	0	0	0	1	1	1	2.88	35.74	-15.50
8760	0	0	0	1	1	1	6.76	35.74	-15.50
8761	0	0	0	1	1	1	10.64	35.74	-15.50
8762	0	0	0	1	1	1	14.52	35.74	-15.50
8763	0	0	0	1	1	1	18.40	35.74	-15.50
8764	0	0	0	1	1	1	22.28	35.74	-15.50
8765	0	0	0	1	1	1	26.16	35.74	-15.50
8766	0	0	0	1	1	1	30.04	35.74	-15.50
8767	0	0	0	1	1	1	33.92	35.74	-15.50
8768	0	0	0	1	1	1	37.80	35.74	-15.50
8769	0	0	0	1	1	1	41.70	35.74	-15.50
8770	0	0	0	1	1	1	45.60	35.74	-15.50
8771	0	0	0	1	1	1	49.50	35.74	-15.50
8772	0	0	0	1	1	1	53.40	35.74	-15.50
8773	0	0	0	1	1	1	57.30	35.74	-15.50
8774	0	0	0	1	1	1	61.20	35.74	-15.50
8775	0	0	0	1	1	1	65.10	35.74	-15.50
8776	0	0	0	1	1	1	69.00	35.74	-15.50
8777	0	0	0	1	1	1	-1.00	31.66	-15.50
8778	0	0	0	1	1	1	2.88	31.66	-15.50
8779	0	0	0	1	1	1	6.76	31.66	-15.50
8780	0	0	0	1	1	1	10.64	31.66	-15.50
8781	0	0	0	1	1	1	14.52	31.66	-15.50
8782	0	0	0	1	1	1	18.40	31.66	-15.50
8783	0	0	0	1	1	1	22.28	31.66	-15.50
8784	0	0	0	1	1	1	26.16	31.66	-15.50
8785	0	0	0	1	1	1	30.04	31.66	-15.50
8786	0	0	0	1	1	1	33.92	31.66	-15.50
8787	0	0	0	1	1	1	37.80	31.66	-15.50
8788	0	0	0	1	1	1	41.70	31.66	-15.50
8789	0	0	0	1	1	1	45.60	31.66	-15.50
8790	0	0	0	1	1	1	49.50	31.66	-15.50
8791	0	0	0	1	1	1	53.40	31.66	-15.50
8792	0	0	0	1	1	1	57.30	31.66	-15.50
8793	0	0	0	1	1	1	61.20	31.66	-15.50
8794	0	0	0	1	1	1	65.10	31.66	-15.50
8795	0	0	0	1	1	1	69.00	31.66	-15.50
8796	0	0	0	1	1	1	-1.00	27.58	-15.50
8797	0	0	0	1	1	1	2.88	27.58	-15.50
8798	0	0	0	1	1	1	6.76	27.58	-15.50
8799	0	0	0	1	1	1	10.64	27.58	-15.50
8800	0	0	0	1	1	1	14.52	27.58	-15.50
8801	0	0	0	1	1	1	18.40	27.58	-15.50
8802	0	0	0	1	1	1	22.28	27.58	-15.50
8803	0	0	0	1	1	1	26.16	27.58	-15.50
8804	0	0	0	1	1	1	30.04	27.58	-15.50
8805	0	0	0	1	1	1	33.92	27.58	-15.50
8806	0	0	0	1	1	1	37.80	27.58	-15.50
8807	0	0	0	1	1	1	41.70	27.58	-15.50
8808	0	0	0	1	1	1	45.60	27.58	-15.50
8809	0	0	0	1	1	1	49.50	27.58	-15.50
8810	0	0	0	1	1	1	53.40	27.58	-15.50

							SER-ESB-023-4.txt		
8811	0	0	0	1	1	1	57.30	27.58	-15.50
8812	0	0	0	1	1	1	61.20	27.58	-15.50
8813	0	0	0	1	1	1	65.10	27.58	-15.50
8814	0	0	0	1	1	1	69.00	27.58	-15.50
8815	0	0	0	1	1	1	-1.00	23.50	-15.50
8816	0	0	0	1	1	1	2.88	23.50	-15.50
8817	0	0	0	1	1	1	6.76	23.50	-15.50
8818	0	0	0	1	1	1	10.64	23.50	-15.50
8819	0	0	0	1	1	1	14.52	23.50	-15.50
8820	0	0	0	1	1	1	18.40	23.50	-15.50
8821	0	0	0	1	1	1	22.28	23.50	-15.50
8822	0	0	0	1	1	1	26.16	23.50	-15.50
8823	0	0	0	1	1	1	30.04	23.50	-15.50
8824	0	0	0	1	1	1	33.92	23.50	-15.50
8825	0	0	0	1	1	1	37.80	23.50	-15.50
8826	0	0	0	1	1	1	41.70	23.50	-15.50
8827	0	0	0	1	1	1	45.60	23.50	-15.50
8828	0	0	0	1	1	1	49.50	23.50	-15.50
8829	0	0	0	1	1	1	53.40	23.50	-15.50
8830	0	0	0	1	1	1	57.30	23.50	-15.50
8831	0	0	0	1	1	1	61.20	23.50	-15.50
8832	0	0	0	1	1	1	65.10	23.50	-15.50
8833	0	0	0	1	1	1	69.00	23.50	-15.50
8834	0	0	0	1	1	1	-1.00	19.42	-15.50
8835	0	0	0	1	1	1	2.88	19.42	-15.50
8836	0	0	0	1	1	1	6.76	19.42	-15.50
8837	0	0	0	1	1	1	10.64	19.42	-15.50
8838	0	0	0	1	1	1	14.52	19.42	-15.50
8839	0	0	0	1	1	1	18.40	19.42	-15.50
8840	0	0	0	1	1	1	22.28	19.42	-15.50
8841	0	0	0	1	1	1	26.16	19.42	-15.50
8842	0	0	0	1	1	1	30.04	19.42	-15.50
8843	0	0	0	1	1	1	33.92	19.42	-15.50
8844	0	0	0	1	1	1	37.80	19.42	-15.50
8845	0	0	0	1	1	1	41.70	19.42	-15.50
8846	0	0	0	1	1	1	45.60	19.42	-15.50
8847	0	0	0	1	1	1	49.50	19.42	-15.50
8848	0	0	0	1	1	1	53.40	19.42	-15.50
8849	0	0	0	1	1	1	57.30	19.42	-15.50
8850	0	0	0	1	1	1	61.20	19.42	-15.50
8851	0	0	0	1	1	1	65.10	19.42	-15.50
8852	0	0	0	1	1	1	69.00	19.42	-15.50
8853	0	0	0	1	1	1	-1.00	15.34	-15.50
8854	0	0	0	1	1	1	2.88	15.34	-15.50
8855	0	0	0	1	1	1	6.76	15.34	-15.50
8856	0	0	0	1	1	1	10.64	15.34	-15.50
8857	0	0	0	1	1	1	14.52	15.34	-15.50
8858	0	0	0	1	1	1	18.40	15.34	-15.50
8859	0	0	0	1	1	1	22.28	15.34	-15.50
8860	0	0	0	1	1	1	26.16	15.34	-15.50
8861	0	0	0	1	1	1	30.04	15.34	-15.50
8862	0	0	0	1	1	1	33.92	15.34	-15.50
8863	0	0	0	1	1	1	37.80	15.34	-15.50
8864	0	0	0	1	1	1	41.70	15.34	-15.50
8865	0	0	0	1	1	1	45.60	15.34	-15.50
8866	0	0	0	1	1	1	49.50	15.34	-15.50
8867	0	0	0	1	1	1	53.40	15.34	-15.50
8868	0	0	0	1	1	1	57.30	15.34	-15.50
8869	0	0	0	1	1	1	61.20	15.34	-15.50
8870	0	0	0	1	1	1	65.10	15.34	-15.50
8871	0	0	0	1	1	1	69.00	15.34	-15.50
8872	0	0	0	1	1	1	-1.00	11.26	-15.50
8873	0	0	0	1	1	1	2.88	11.26	-15.50

							SER-ESB-023-4.txt		
8874	0	0	0	1	1	1	6.76	11.26	-15.50
8875	0	0	0	1	1	1	10.64	11.26	-15.50
8876	0	0	0	1	1	1	14.52	11.26	-15.50
8877	0	0	0	1	1	1	18.40	11.26	-15.50
8878	0	0	0	1	1	1	22.28	11.26	-15.50
8879	0	0	0	1	1	1	26.16	11.26	-15.50
8880	0	0	0	1	1	1	30.04	11.26	-15.50
8881	0	0	0	1	1	1	33.92	11.26	-15.50
8882	0	0	0	1	1	1	37.80	11.26	-15.50
8883	0	0	0	1	1	1	41.70	11.26	-15.50
8884	0	0	0	1	1	1	45.60	11.26	-15.50
8885	0	0	0	1	1	1	49.50	11.26	-15.50
8886	0	0	0	1	1	1	53.40	11.26	-15.50
8887	0	0	0	1	1	1	57.30	11.26	-15.50
8888	0	0	0	1	1	1	61.20	11.26	-15.50
8889	0	0	0	1	1	1	65.10	11.26	-15.50
8890	0	0	0	1	1	1	69.00	11.26	-15.50
8891	0	0	0	1	1	1	-1.00	7.18	-15.50
8892	0	0	0	1	1	1	2.88	7.18	-15.50
8893	0	0	0	1	1	1	6.76	7.18	-15.50
8894	0	0	0	1	1	1	10.64	7.18	-15.50
8895	0	0	0	1	1	1	14.52	7.18	-15.50
8896	0	0	0	1	1	1	18.40	7.18	-15.50
8897	0	0	0	1	1	1	22.28	7.18	-15.50
8898	0	0	0	1	1	1	26.16	7.18	-15.50
8899	0	0	0	1	1	1	30.04	7.18	-15.50
8900	0	0	0	1	1	1	33.92	7.18	-15.50
8901	0	0	0	1	1	1	37.80	7.18	-15.50
8902	0	0	0	1	1	1	41.70	7.18	-15.50
8903	0	0	0	1	1	1	45.60	7.18	-15.50
8904	0	0	0	1	1	1	49.50	7.18	-15.50
8905	0	0	0	1	1	1	53.40	7.18	-15.50
8906	0	0	0	1	1	1	57.30	7.18	-15.50
8907	0	0	0	1	1	1	61.20	7.18	-15.50
8908	0	0	0	1	1	1	65.10	7.18	-15.50
8909	0	0	0	1	1	1	69.00	7.18	-15.50
8910	0	0	0	1	1	1	-1.00	3.09	-15.50
8911	0	0	0	1	1	1	2.88	3.09	-15.50
8912	0	0	0	1	1	1	6.76	3.09	-15.50
8913	0	0	0	1	1	1	10.64	3.09	-15.50
8914	0	0	0	1	1	1	14.52	3.09	-15.50
8915	0	0	0	1	1	1	18.40	3.09	-15.50
8916	0	0	0	1	1	1	22.28	3.09	-15.50
8917	0	0	0	1	1	1	26.16	3.09	-15.50
8918	0	0	0	1	1	1	30.04	3.09	-15.50
8919	0	0	0	1	1	1	33.92	3.09	-15.50
8920	0	0	0	1	1	1	37.80	3.09	-15.50
8921	0	0	0	1	1	1	41.70	3.09	-15.50
8922	0	0	0	1	1	1	45.60	3.09	-15.50
8923	0	0	0	1	1	1	49.50	3.09	-15.50
8924	0	0	0	1	1	1	53.40	3.09	-15.50
8925	0	0	0	1	1	1	57.30	3.09	-15.50
8926	0	0	0	1	1	1	61.20	3.09	-15.50
8927	0	0	0	1	1	1	65.10	3.09	-15.50
8928	0	0	0	1	1	1	69.00	3.09	-15.50
8929	0	0	0	1	1	1	-1.00	-1.00	-15.50
8930	0	0	0	1	1	1	2.88	-1.00	-15.50
8931	0	0	0	1	1	1	6.76	-1.00	-15.50
8932	0	0	0	1	1	1	10.64	-1.00	-15.50
8933	0	0	0	1	1	1	14.52	-1.00	-15.50
8934	0	0	0	1	1	1	18.40	-1.00	-15.50
8935	0	0	0	1	1	1	22.28	-1.00	-15.50
8936	0	0	0	1	1	1	26.16	-1.00	-15.50

SER-ESB-023-4.txt

8937	0	0	0	1	1	1	30.04	-1.00	-15.50						
8938	0	0	0	1	1	1	33.92	-1.00	-15.50						
8939	0	0	0	1	1	1	37.80	-1.00	-15.50						
8940	0	0	0	1	1	1	41.70	-1.00	-15.50						
8941	0	0	0	1	1	1	45.60	-1.00	-15.50						
8942	0	0	0	1	1	1	49.50	-1.00	-15.50						
8943	0	0	0	1	1	1	53.40	-1.00	-15.50						
8944	0	0	0	1	1	1	57.30	-1.00	-15.50						
8945	0	0	0	1	1	1	61.20	-1.00	-15.50						
8946	0	0	0	1	1	1	65.10	-1.00	-15.50						
8947	0	0	0	1	1	1	69.00	-1.00	-15.50						
8948	1	1	1	1	1	1	0.00	0.00	0.00						
9000	1	1	1	1	1	1	0.00	0.00	0.00						
9001	0	0	0	0	0	0	8.35	84.10	4.50						
9002	0	0	0	0	0	0	38.65	84.10	4.50						
9003	0	0	0	0	0	0	38.65	60.30	4.50						
9004	0	0	0	0	0	0	8.35	60.30	4.50						
9005	0	0	0	0	0	0	23.50	72.20	4.50						
9006	0	0	0	0	0	0	8.35	84.10	-10.40						
9007	0	0	0	0	0	0	38.65	84.10	-10.40						
9008	0	0	0	0	0	0	38.65	60.30	-10.40						
9009	0	0	0	0	0	0	8.35	60.30	-10.40						
9010	0	0	0	0	0	0	23.50	72.20	-10.40						
1397															
3001	3019	-1	3020	3210	-19	3038	3228	-19	3229	3247	-1	3301	3319	-1	3320
3510	-19	3338	3528	-19	3529	3547	-1	3601	3619	-1	3620	3810	-19	3638	3828
-19	3829	3847	-1	3901	3919	-1	3920	4110	-19	3938	4128	-19	4129	4147	-1
4201	4219	-1	4220	4410	-19	4238	4428	-19	4429	4447	-1	4501	4519	-1	4520
4710	-19	4538	4728	-19	4729	4747	-1	4801	4819	-1	4820	5010	-19	4838	5028
-19	5029	5047	-1	5101	5119	-1	5120	5310	-19	5138	5328	-19	5329	5347	-1
5401	5419	-1	5420	5610	-19	5438	5628	-19	5629	5647	-1	5701	5719	-1	5720
5910	-19	5738	5928	-19	5929	5947	-1	6001	6019	-1	6020	6210	-19	6038	6228
-19	6229	6247	-1	6301	6319	-1	6320	6510	-19	6338	6528	-19	6529	6547	-1
6601	6619	-1	6620	6810	-19	6638	6828	-19	6829	6847	-1	6901	6919	-1	6920
7110	-19	6938	7128	-19	7129	7147	-1	7201	7219	-1	7220	7410	-19	7238	7428
-19	7429	7447	-1	7501	7519	-1	7520	7710	-19	7538	7728	-19	7729	7747	-1
7801	7819	-1	7820	8010	-19	7838	8028	-19	8029	8047	-1	8101	8119	-1	8120
8310	-19	8138	8328	-19	8329	8347	-1	8401	8419	-1	8420	8610	-19	8438	8628
-19	8629	8647	-1	8701	8947	-1	9001	9010	-1	0					
1		1.10		2.00		300.00	1461.32		0.05		0.05				
			4.50		0.00										
2		1.10		2.00		300.00	1461.32		0.05		0.05				
			3.40		1.10										
3		1.10		2.00		300.00	1461.32		0.05		0.05				
			2.30		2.20										
4		1.10		2.00		300.00	1461.32		0.05		0.05				
			1.20		3.30										
5		1.10		2.00		300.00	1461.32		0.05		0.05				
			0.10		4.40										
6		1.00		2.00		300.00	1461.32		0.05		0.05				
			-1.00		5.50										
7		1.10		2.00		300.00	1461.32		0.05		0.05				
			-2.00		6.50										
8		1.10		2.00		300.00	1461.32		0.05		0.05				
			-3.10		7.60										
9		1.10		2.00		300.00	1461.32		0.05		0.05				
			-4.20		8.70										
10		1.10		2.00		300.00	1461.32		0.05		0.05				
			-5.30		9.80										
11		1.00		2.00		300.00	1461.32		0.05		0.05				
			-6.40		10.90										
12		1.00		2.00		300.00	1461.32		0.05		0.05				
			-7.40		11.90										

1

SER-ESB-023-4.txt

13	1.00	2.00	300.00	1461.32	0.05	0.05
	-8.40	12.90				
14	1.00	2.00	300.00	1461.32	0.05	0.05
	-9.40	13.90				
15	1.10	2.00	300.00	1461.32	0.05	0.05
	-10.40	14.90				
16	1.00	2.00	300.00	1461.32	0.05	0.05
	-11.50	16.00				
17	1.00	2.00	300.00	1461.32	0.05	0.05
	-12.50	17.00				
18	1.00	2.00	300.00	1461.32	0.05	0.05
	-13.50	18.00				
19	1.00	2.00	300.00	1461.32	0.05	0.05
	-14.50	19.00				

1 4104 0 1 1
 SOLID (GR1, RB EXCAVATED SOIL)

1	3320	3321	3302	3301	3020	3021	3002	3001	2	-1	1
2	3321	3322	3303	3302	3021	3022	3003	3002	2	-1	1
3	3322	3323	3304	3303	3022	3023	3004	3003	2	-1	1
4	3323	3324	3305	3304	3023	3024	3005	3004	2	-1	1
5	3324	3325	3306	3305	3024	3025	3006	3005	2	-1	1
6	3325	3326	3307	3306	3025	3026	3007	3006	2	-1	1
7	3326	3327	3308	3307	3026	3027	3008	3007	2	-1	1
8	3327	3328	3309	3308	3027	3028	3009	3008	2	-1	1
9	3328	3329	3310	3309	3028	3029	3010	3009	2	-1	1
10	3329	3330	3311	3310	3029	3030	3011	3010	2	-1	1
11	3330	3331	3312	3311	3030	3031	3012	3011	2	-1	1
12	3331	3332	3313	3312	3031	3032	3013	3012	2	-1	1
13	3332	3333	3314	3313	3032	3033	3014	3013	2	-1	1
14	3333	3334	3315	3314	3033	3034	3015	3014	2	-1	1
15	3334	3335	3316	3315	3034	3035	3016	3015	2	-1	1
16	3335	3336	3317	3316	3035	3036	3017	3016	2	-1	1
17	3336	3337	3318	3317	3036	3037	3018	3017	2	-1	1
18	3337	3338	3319	3318	3037	3038	3019	3018	2	-1	1
19	3339	3340	3321	3320	3039	3040	3021	3020	2	-1	1
20	3340	3341	3322	3321	3040	3041	3022	3021	2	-1	1
21	3341	3342	3323	3322	3041	3042	3023	3022	2	-1	1
22	3342	3343	3324	3323	3042	3043	3024	3023	2	-1	1
23	3343	3344	3325	3324	3043	3044	3025	3024	2	-1	1
24	3344	3345	3326	3325	3044	3045	3026	3025	2	-1	1
25	3345	3346	3327	3326	3045	3046	3027	3026	2	-1	1
26	3346	3347	3328	3327	3046	3047	3028	3027	2	-1	1
27	3347	3348	3329	3328	3047	3048	3029	3028	2	-1	1
28	3348	3349	3330	3329	3048	3049	3030	3029	2	-1	1
29	3349	3350	3331	3330	3049	3050	3031	3030	2	-1	1
30	3350	3351	3332	3331	3050	3051	3032	3031	2	-1	1
31	3351	3352	3333	3332	3051	3052	3033	3032	2	-1	1
32	3352	3353	3334	3333	3052	3053	3034	3033	2	-1	1
33	3353	3354	3335	3334	3053	3054	3035	3034	2	-1	1
34	3354	3355	3336	3335	3054	3055	3036	3035	2	-1	1
35	3355	3356	3337	3336	3055	3056	3037	3036	2	-1	1
36	3356	3357	3338	3337	3056	3057	3038	3037	2	-1	1
37	3358	3359	3340	3339	3058	3059	3040	3039	2	-1	1
38	3359	3360	3341	3340	3059	3060	3041	3040	2	-1	1
39	3360	3361	3342	3341	3060	3061	3042	3041	2	-1	1
40	3361	3362	3343	3342	3061	3062	3043	3042	2	-1	1
41	3362	3363	3344	3343	3062	3063	3044	3043	2	-1	1
42	3363	3364	3345	3344	3063	3064	3045	3044	2	-1	1
43	3364	3365	3346	3345	3064	3065	3046	3045	2	-1	1
44	3365	3366	3347	3346	3065	3066	3047	3046	2	-1	1
45	3366	3367	3348	3347	3066	3067	3048	3047	2	-1	1
46	3367	3368	3349	3348	3067	3068	3049	3048	2	-1	1
47	3368	3369	3350	3349	3068	3069	3050	3049	2	-1	1

SER-ESB-023-4.txt

48	3369	3370	3351	3350	3069	3070	3051	3050	2	-1	1
49	3370	3371	3352	3351	3070	3071	3052	3051	2	-1	1
50	3371	3372	3353	3352	3071	3072	3053	3052	2	-1	1
51	3372	3373	3354	3353	3072	3073	3054	3053	2	-1	1
52	3373	3374	3355	3354	3073	3074	3055	3054	2	-1	1
53	3374	3375	3356	3355	3074	3075	3056	3055	2	-1	1
54	3375	3376	3357	3356	3075	3076	3057	3056	2	-1	1
55	3377	3378	3359	3358	3077	3078	3059	3058	2	-1	1
56	3378	3379	3360	3359	3078	3079	3060	3059	2	-1	1
57	3379	3380	3361	3360	3079	3080	3061	3060	2	-1	1
58	3380	3381	3362	3361	3080	3081	3062	3061	2	-1	1
59	3381	3382	3363	3362	3081	3082	3063	3062	2	-1	1
60	3382	3383	3364	3363	3082	3083	3064	3063	2	-1	1
61	3383	3384	3365	3364	3083	3084	3065	3064	2	-1	1
62	3384	3385	3366	3365	3084	3085	3066	3065	2	-1	1
63	3385	3386	3367	3366	3085	3086	3067	3066	2	-1	1
64	3386	3387	3368	3367	3086	3087	3068	3067	2	-1	1
65	3387	3388	3369	3368	3087	3088	3069	3068	2	-1	1
66	3388	3389	3370	3369	3088	3089	3070	3069	2	-1	1
67	3389	3390	3371	3370	3089	3090	3071	3070	2	-1	1
68	3390	3391	3372	3371	3090	3091	3072	3071	2	-1	1
69	3391	3392	3373	3372	3091	3092	3073	3072	2	-1	1
70	3392	3393	3374	3373	3092	3093	3074	3073	2	-1	1
71	3393	3394	3375	3374	3093	3094	3075	3074	2	-1	1
72	3394	3395	3376	3375	3094	3095	3076	3075	2	-1	1
73	3396	3397	3378	3377	3096	3097	3078	3077	2	-1	1
74	3397	3398	3379	3378	3097	3098	3079	3078	2	-1	1
75	3398	3399	3380	3379	3098	3099	3080	3079	2	-1	1
76	3399	3400	3381	3380	3099	3100	3081	3080	2	-1	1
77	3400	3401	3382	3381	3100	3101	3082	3081	2	-1	1
78	3401	3402	3383	3382	3101	3102	3083	3082	2	-1	1
79	3402	3403	3384	3383	3102	3103	3084	3083	2	-1	1
80	3403	3404	3385	3384	3103	3104	3085	3084	2	-1	1
81	3404	3405	3386	3385	3104	3105	3086	3085	2	-1	1
82	3405	3406	3387	3386	3105	3106	3087	3086	2	-1	1
83	3406	3407	3388	3387	3106	3107	3088	3087	2	-1	1
84	3407	3408	3389	3388	3107	3108	3089	3088	2	-1	1
85	3408	3409	3390	3389	3108	3109	3090	3089	2	-1	1
86	3409	3410	3391	3390	3109	3110	3091	3090	2	-1	1
87	3410	3411	3392	3391	3110	3111	3092	3091	2	-1	1
88	3411	3412	3393	3392	3111	3112	3093	3092	2	-1	1
89	3412	3413	3394	3393	3112	3113	3094	3093	2	-1	1
90	3413	3414	3395	3394	3113	3114	3095	3094	2	-1	1
91	3415	3416	3397	3396	3115	3116	3097	3096	2	-1	1
92	3416	3417	3398	3397	3116	3117	3098	3097	2	-1	1
93	3417	3418	3399	3398	3117	3118	3099	3098	2	-1	1
94	3418	3419	3400	3399	3118	3119	3100	3099	2	-1	1
95	3419	3420	3401	3400	3119	3120	3101	3100	2	-1	1
96	3420	3421	3402	3401	3120	3121	3102	3101	2	-1	1
97	3421	3422	3403	3402	3121	3122	3103	3102	2	-1	1
98	3422	3423	3404	3403	3122	3123	3104	3103	2	-1	1
99	3423	3424	3405	3404	3123	3124	3105	3104	2	-1	1
100	3424	3425	3406	3405	3124	3125	3106	3105	2	-1	1
101	3425	3426	3407	3406	3125	3126	3107	3106	2	-1	1
102	3426	3427	3408	3407	3126	3127	3108	3107	2	-1	1
103	3427	3428	3409	3408	3127	3128	3109	3108	2	-1	1
104	3428	3429	3410	3409	3128	3129	3110	3109	2	-1	1
105	3429	3430	3411	3410	3129	3130	3111	3110	2	-1	1
106	3430	3431	3412	3411	3130	3131	3112	3111	2	-1	1
107	3431	3432	3413	3412	3131	3132	3113	3112	2	-1	1
108	3432	3433	3414	3413	3132	3133	3114	3113	2	-1	1
109	3434	3435	3416	3415	3134	3135	3116	3115	2	-1	1
110	3435	3436	3417	3416	3135	3136	3117	3116	2	-1	1

SER-ESB-023-4.txt

111	3436	3437	3418	3417	3136	3137	3118	3117	2	-1	1
112	3437	3438	3419	3418	3137	3138	3119	3118	2	-1	1
113	3438	3439	3420	3419	3138	3139	3120	3119	2	-1	1
114	3439	3440	3421	3420	3139	3140	3121	3120	2	-1	1
115	3440	3441	3422	3421	3140	3141	3122	3121	2	-1	1
116	3441	3442	3423	3422	3141	3142	3123	3122	2	-1	1
117	3442	3443	3424	3423	3142	3143	3124	3123	2	-1	1
118	3443	3444	3425	3424	3143	3144	3125	3124	2	-1	1
119	3444	3445	3426	3425	3144	3145	3126	3125	2	-1	1
120	3445	3446	3427	3426	3145	3146	3127	3126	2	-1	1
121	3446	3447	3428	3427	3146	3147	3128	3127	2	-1	1
122	3447	3448	3429	3428	3147	3148	3129	3128	2	-1	1
123	3448	3449	3430	3429	3148	3149	3130	3129	2	-1	1
124	3449	3450	3431	3430	3149	3150	3131	3130	2	-1	1
125	3450	3451	3432	3431	3150	3151	3132	3131	2	-1	1
126	3451	3452	3433	3432	3151	3152	3133	3132	2	-1	1
127	3453	3454	3435	3434	3153	3154	3135	3134	2	-1	1
128	3454	3455	3436	3435	3154	3155	3136	3135	2	-1	1
129	3455	3456	3437	3436	3155	3156	3137	3136	2	-1	1
130	3456	3457	3438	3437	3156	3157	3138	3137	2	-1	1
131	3457	3458	3439	3438	3157	3158	3139	3138	2	-1	1
132	3458	3459	3440	3439	3158	3159	3140	3139	2	-1	1
133	3459	3460	3441	3440	3159	3160	3141	3140	2	-1	1
134	3460	3461	3442	3441	3160	3161	3142	3141	2	-1	1
135	3461	3462	3443	3442	3161	3162	3143	3142	2	-1	1
136	3462	3463	3444	3443	3162	3163	3144	3143	2	-1	1
137	3463	3464	3445	3444	3163	3164	3145	3144	2	-1	1
138	3464	3465	3446	3445	3164	3165	3146	3145	2	-1	1
139	3465	3466	3447	3446	3165	3166	3147	3146	2	-1	1
140	3466	3467	3448	3447	3166	3167	3148	3147	2	-1	1
141	3467	3468	3449	3448	3167	3168	3149	3148	2	-1	1
142	3468	3469	3450	3449	3168	3169	3150	3149	2	-1	1
143	3469	3470	3451	3450	3169	3170	3151	3150	2	-1	1
144	3470	3471	3452	3451	3170	3171	3152	3151	2	-1	1
145	3472	3473	3454	3453	3172	3173	3154	3153	2	-1	1
146	3473	3474	3455	3454	3173	3174	3155	3154	2	-1	1
147	3474	3475	3456	3455	3174	3175	3156	3155	2	-1	1
148	3475	3476	3457	3456	3175	3176	3157	3156	2	-1	1
149	3476	3477	3458	3457	3176	3177	3158	3157	2	-1	1
150	3477	3478	3459	3458	3177	3178	3159	3158	2	-1	1
151	3478	3479	3460	3459	3178	3179	3160	3159	2	-1	1
152	3479	3480	3461	3460	3179	3180	3161	3160	2	-1	1
153	3480	3481	3462	3461	3180	3181	3162	3161	2	-1	1
154	3481	3482	3463	3462	3181	3182	3163	3162	2	-1	1
155	3482	3483	3464	3463	3182	3183	3164	3163	2	-1	1
156	3483	3484	3465	3464	3183	3184	3165	3164	2	-1	1
157	3484	3485	3466	3465	3184	3185	3166	3165	2	-1	1
158	3485	3486	3467	3466	3185	3186	3167	3166	2	-1	1
159	3486	3487	3468	3467	3186	3187	3168	3167	2	-1	1
160	3487	3488	3469	3468	3187	3188	3169	3168	2	-1	1
161	3488	3489	3470	3469	3188	3189	3170	3169	2	-1	1
162	3489	3490	3471	3470	3189	3190	3171	3170	2	-1	1
163	3491	3492	3473	3472	3191	3192	3173	3172	2	-1	1
164	3492	3493	3474	3473	3192	3193	3174	3173	2	-1	1
165	3493	3494	3475	3474	3193	3194	3175	3174	2	-1	1
166	3494	3495	3476	3475	3194	3195	3176	3175	2	-1	1
167	3495	3496	3477	3476	3195	3196	3177	3176	2	-1	1
168	3496	3497	3478	3477	3196	3197	3178	3177	2	-1	1
169	3497	3498	3479	3478	3197	3198	3179	3178	2	-1	1
170	3498	3499	3480	3479	3198	3199	3180	3179	2	-1	1
171	3499	3500	3481	3480	3199	3200	3181	3180	2	-1	1
172	3500	3501	3482	3481	3200	3201	3182	3181	2	-1	1
173	3501	3502	3483	3482	3201	3202	3183	3182	2	-1	1

SER-ESB-023-4.txt

174	3502	3503	3484	3483	3202	3203	3184	3183	2	-1	1
175	3503	3504	3485	3484	3203	3204	3185	3184	2	-1	1
176	3504	3505	3486	3485	3204	3205	3186	3185	2	-1	1
177	3505	3506	3487	3486	3205	3206	3187	3186	2	-1	1
178	3506	3507	3488	3487	3206	3207	3188	3187	2	-1	1
179	3507	3508	3489	3488	3207	3208	3189	3188	2	-1	1
180	3508	3509	3490	3489	3208	3209	3190	3189	2	-1	1
181	3510	3511	3492	3491	3210	3211	3192	3191	2	-1	1
182	3511	3512	3493	3492	3211	3212	3193	3192	2	-1	1
183	3512	3513	3494	3493	3212	3213	3194	3193	2	-1	1
184	3513	3514	3495	3494	3213	3214	3195	3194	2	-1	1
185	3514	3515	3496	3495	3214	3215	3196	3195	2	-1	1
186	3515	3516	3497	3496	3215	3216	3197	3196	2	-1	1
187	3516	3517	3498	3497	3216	3217	3198	3197	2	-1	1
188	3517	3518	3499	3498	3217	3218	3199	3198	2	-1	1
189	3518	3519	3500	3499	3218	3219	3200	3199	2	-1	1
190	3519	3520	3501	3500	3219	3220	3201	3200	2	-1	1
191	3520	3521	3502	3501	3220	3221	3202	3201	2	-1	1
192	3521	3522	3503	3502	3221	3222	3203	3202	2	-1	1
193	3522	3523	3504	3503	3222	3223	3204	3203	2	-1	1
194	3523	3524	3505	3504	3223	3224	3205	3204	2	-1	1
195	3524	3525	3506	3505	3224	3225	3206	3205	2	-1	1
196	3525	3526	3507	3506	3225	3226	3207	3206	2	-1	1
197	3526	3527	3508	3507	3226	3227	3208	3207	2	-1	1
198	3527	3528	3509	3508	3227	3228	3209	3208	2	-1	1
199	3529	3530	3511	3510	3229	3230	3211	3210	2	-1	1
200	3530	3531	3512	3511	3230	3231	3212	3211	2	-1	1
201	3531	3532	3513	3512	3231	3232	3213	3212	2	-1	1
202	3532	3533	3514	3513	3232	3233	3214	3213	2	-1	1
203	3533	3534	3515	3514	3233	3234	3215	3214	2	-1	1
204	3534	3535	3516	3515	3234	3235	3216	3215	2	-1	1
205	3535	3536	3517	3516	3235	3236	3217	3216	2	-1	1
206	3536	3537	3518	3517	3236	3237	3218	3217	2	-1	1
207	3537	3538	3519	3518	3237	3238	3219	3218	2	-1	1
208	3538	3539	3520	3519	3238	3239	3220	3219	2	-1	1
209	3539	3540	3521	3520	3239	3240	3221	3220	2	-1	1
210	3540	3541	3522	3521	3240	3241	3222	3221	2	-1	1
211	3541	3542	3523	3522	3241	3242	3223	3222	2	-1	1
212	3542	3543	3524	3523	3242	3243	3224	3223	2	-1	1
213	3543	3544	3525	3524	3243	3244	3225	3224	2	-1	1
214	3544	3545	3526	3525	3244	3245	3226	3225	2	-1	1
215	3545	3546	3527	3526	3245	3246	3227	3226	2	-1	1
216	3546	3547	3528	3527	3246	3247	3228	3227	2	-1	1
217	3620	3621	3602	3601	3320	3321	3302	3301	2	-1	1
218	3621	3622	3603	3602	3321	3322	3303	3302	2	-1	1
219	3622	3623	3604	3603	3322	3323	3304	3303	2	-1	1
220	3623	3624	3605	3604	3323	3324	3305	3304	2	-1	1
221	3624	3625	3606	3605	3324	3325	3306	3305	2	-1	1
222	3625	3626	3607	3606	3325	3326	3307	3306	2	-1	1
223	3626	3627	3608	3607	3326	3327	3308	3307	2	-1	1
224	3627	3628	3609	3608	3327	3328	3309	3308	2	-1	1
225	3628	3629	3610	3609	3328	3329	3310	3309	2	-1	1
226	3629	3630	3611	3610	3329	3330	3311	3310	2	-1	1
227	3630	3631	3612	3611	3330	3331	3312	3311	2	-1	1
228	3631	3632	3613	3612	3331	3332	3313	3312	2	-1	1
229	3632	3633	3614	3613	3332	3333	3314	3313	2	-1	1
230	3633	3634	3615	3614	3333	3334	3315	3314	2	-1	1
231	3634	3635	3616	3615	3334	3335	3316	3315	2	-1	1
232	3635	3636	3617	3616	3335	3336	3317	3316	2	-1	1
233	3636	3637	3618	3617	3336	3337	3318	3317	2	-1	1
234	3637	3638	3619	3618	3337	3338	3319	3318	2	-1	1
235	3639	3640	3621	3620	3339	3340	3321	3320	2	-1	1
236	3640	3641	3622	3621	3340	3341	3322	3321	2	-1	1

SER-ESB-023-4.txt

237	3641	3642	3623	3622	3341	3342	3323	3322	2	-1	1
238	3642	3643	3624	3623	3342	3343	3324	3323	2	-1	1
239	3643	3644	3625	3624	3343	3344	3325	3324	2	-1	1
240	3644	3645	3626	3625	3344	3345	3326	3325	2	-1	1
241	3645	3646	3627	3626	3345	3346	3327	3326	2	-1	1
242	3646	3647	3628	3627	3346	3347	3328	3327	2	-1	1
243	3647	3648	3629	3628	3347	3348	3329	3328	2	-1	1
244	3648	3649	3630	3629	3348	3349	3330	3329	2	-1	1
245	3649	3650	3631	3630	3349	3350	3331	3330	2	-1	1
246	3650	3651	3632	3631	3350	3351	3332	3331	2	-1	1
247	3651	3652	3633	3632	3351	3352	3333	3332	2	-1	1
248	3652	3653	3634	3633	3352	3353	3334	3333	2	-1	1
249	3653	3654	3635	3634	3353	3354	3335	3334	2	-1	1
250	3654	3655	3636	3635	3354	3355	3336	3335	2	-1	1
251	3655	3656	3637	3636	3355	3356	3337	3336	2	-1	1
252	3656	3657	3638	3637	3356	3357	3338	3337	2	-1	1
253	3658	3659	3640	3639	3358	3359	3340	3339	2	-1	1
254	3659	3660	3641	3640	3359	3360	3341	3340	2	-1	1
255	3660	3661	3642	3641	3360	3361	3342	3341	2	-1	1
256	3661	3662	3643	3642	3361	3362	3343	3342	2	-1	1
257	3662	3663	3644	3643	3362	3363	3344	3343	2	-1	1
258	3663	3664	3645	3644	3363	3364	3345	3344	2	-1	1
259	3664	3665	3646	3645	3364	3365	3346	3345	2	-1	1
260	3665	3666	3647	3646	3365	3366	3347	3346	2	-1	1
261	3666	3667	3648	3647	3366	3367	3348	3347	2	-1	1
262	3667	3668	3649	3648	3367	3368	3349	3348	2	-1	1
263	3668	3669	3650	3649	3368	3369	3350	3349	2	-1	1
264	3669	3670	3651	3650	3369	3370	3351	3350	2	-1	1
265	3670	3671	3652	3651	3370	3371	3352	3351	2	-1	1
266	3671	3672	3653	3652	3371	3372	3353	3352	2	-1	1
267	3672	3673	3654	3653	3372	3373	3354	3353	2	-1	1
268	3673	3674	3655	3654	3373	3374	3355	3354	2	-1	1
269	3674	3675	3656	3655	3374	3375	3356	3355	2	-1	1
270	3675	3676	3657	3656	3375	3376	3357	3356	2	-1	1
271	3677	3678	3659	3658	3377	3378	3359	3358	2	-1	1
272	3678	3679	3660	3659	3378	3379	3360	3359	2	-1	1
273	3679	3680	3661	3660	3379	3380	3361	3360	2	-1	1
274	3680	3681	3662	3661	3380	3381	3362	3361	2	-1	1
275	3681	3682	3663	3662	3381	3382	3363	3362	2	-1	1
276	3682	3683	3664	3663	3382	3383	3364	3363	2	-1	1
277	3683	3684	3665	3664	3383	3384	3365	3364	2	-1	1
278	3684	3685	3666	3665	3384	3385	3366	3365	2	-1	1
279	3685	3686	3667	3666	3385	3386	3367	3366	2	-1	1
280	3686	3687	3668	3667	3386	3387	3368	3367	2	-1	1
281	3687	3688	3669	3668	3387	3388	3369	3368	2	-1	1
282	3688	3689	3670	3669	3388	3389	3370	3369	2	-1	1
283	3689	3690	3671	3670	3389	3390	3371	3370	2	-1	1
284	3690	3691	3672	3671	3390	3391	3372	3371	2	-1	1
285	3691	3692	3673	3672	3391	3392	3373	3372	2	-1	1
286	3692	3693	3674	3673	3392	3393	3374	3373	2	-1	1
287	3693	3694	3675	3674	3393	3394	3375	3374	2	-1	1
288	3694	3695	3676	3675	3394	3395	3376	3375	2	-1	1
289	3696	3697	3678	3677	3396	3397	3378	3377	2	-1	1
290	3697	3698	3679	3678	3397	3398	3379	3378	2	-1	1
291	3698	3699	3680	3679	3398	3399	3380	3379	2	-1	1
292	3699	3700	3681	3680	3399	3400	3381	3380	2	-1	1
293	3700	3701	3682	3681	3400	3401	3382	3381	2	-1	1
294	3701	3702	3683	3682	3401	3402	3383	3382	2	-1	1
295	3702	3703	3684	3683	3402	3403	3384	3383	2	-1	1
296	3703	3704	3685	3684	3403	3404	3385	3384	2	-1	1
297	3704	3705	3686	3685	3404	3405	3386	3385	2	-1	1
298	3705	3706	3687	3686	3405	3406	3387	3386	2	-1	1
299	3706	3707	3688	3687	3406	3407	3388	3387	2	-1	1

SER-ESB-023-4.txt

300	3707	3708	3689	3688	3407	3408	3389	3388	2	-1	1
301	3708	3709	3690	3689	3408	3409	3390	3389	2	-1	1
302	3709	3710	3691	3690	3409	3410	3391	3390	2	-1	1
303	3710	3711	3692	3691	3410	3411	3392	3391	2	-1	1
304	3711	3712	3693	3692	3411	3412	3393	3392	2	-1	1
305	3712	3713	3694	3693	3412	3413	3394	3393	2	-1	1
306	3713	3714	3695	3694	3413	3414	3395	3394	2	-1	1
307	3715	3716	3697	3696	3415	3416	3397	3396	2	-1	1
308	3716	3717	3698	3697	3416	3417	3398	3397	2	-1	1
309	3717	3718	3699	3698	3417	3418	3399	3398	2	-1	1
310	3718	3719	3700	3699	3418	3419	3400	3399	2	-1	1
311	3719	3720	3701	3700	3419	3420	3401	3400	2	-1	1
312	3720	3721	3702	3701	3420	3421	3402	3401	2	-1	1
313	3721	3722	3703	3702	3421	3422	3403	3402	2	-1	1
314	3722	3723	3704	3703	3422	3423	3404	3403	2	-1	1
315	3723	3724	3705	3704	3423	3424	3405	3404	2	-1	1
316	3724	3725	3706	3705	3424	3425	3406	3405	2	-1	1
317	3725	3726	3707	3706	3425	3426	3407	3406	2	-1	1
318	3726	3727	3708	3707	3426	3427	3408	3407	2	-1	1
319	3727	3728	3709	3708	3427	3428	3409	3408	2	-1	1
320	3728	3729	3710	3709	3428	3429	3410	3409	2	-1	1
321	3729	3730	3711	3710	3429	3430	3411	3410	2	-1	1
322	3730	3731	3712	3711	3430	3431	3412	3411	2	-1	1
323	3731	3732	3713	3712	3431	3432	3413	3412	2	-1	1
324	3732	3733	3714	3713	3432	3433	3414	3413	2	-1	1
325	3734	3735	3716	3715	3434	3435	3416	3415	2	-1	1
326	3735	3736	3717	3716	3435	3436	3417	3416	2	-1	1
327	3736	3737	3718	3717	3436	3437	3418	3417	2	-1	1
328	3737	3738	3719	3718	3437	3438	3419	3418	2	-1	1
329	3738	3739	3720	3719	3438	3439	3420	3419	2	-1	1
330	3739	3740	3721	3720	3439	3440	3421	3420	2	-1	1
331	3740	3741	3722	3721	3440	3441	3422	3421	2	-1	1
332	3741	3742	3723	3722	3441	3442	3423	3422	2	-1	1
333	3742	3743	3724	3723	3442	3443	3424	3423	2	-1	1
334	3743	3744	3725	3724	3443	3444	3425	3424	2	-1	1
335	3744	3745	3726	3725	3444	3445	3426	3425	2	-1	1
336	3745	3746	3727	3726	3445	3446	3427	3426	2	-1	1
337	3746	3747	3728	3727	3446	3447	3428	3427	2	-1	1
338	3747	3748	3729	3728	3447	3448	3429	3428	2	-1	1
339	3748	3749	3730	3729	3448	3449	3430	3429	2	-1	1
340	3749	3750	3731	3730	3449	3450	3431	3430	2	-1	1
341	3750	3751	3732	3731	3450	3451	3432	3431	2	-1	1
342	3751	3752	3733	3732	3451	3452	3433	3432	2	-1	1
343	3753	3754	3735	3734	3453	3454	3435	3434	2	-1	1
344	3754	3755	3736	3735	3454	3455	3436	3435	2	-1	1
345	3755	3756	3737	3736	3455	3456	3437	3436	2	-1	1
346	3756	3757	3738	3737	3456	3457	3438	3437	2	-1	1
347	3757	3758	3739	3738	3457	3458	3439	3438	2	-1	1
348	3758	3759	3740	3739	3458	3459	3440	3439	2	-1	1
349	3759	3760	3741	3740	3459	3460	3441	3440	2	-1	1
350	3760	3761	3742	3741	3460	3461	3442	3441	2	-1	1
351	3761	3762	3743	3742	3461	3462	3443	3442	2	-1	1
352	3762	3763	3744	3743	3462	3463	3444	3443	2	-1	1
353	3763	3764	3745	3744	3463	3464	3445	3444	2	-1	1
354	3764	3765	3746	3745	3464	3465	3446	3445	2	-1	1
355	3765	3766	3747	3746	3465	3466	3447	3446	2	-1	1
356	3766	3767	3748	3747	3466	3467	3448	3447	2	-1	1
357	3767	3768	3749	3748	3467	3468	3449	3448	2	-1	1
358	3768	3769	3750	3749	3468	3469	3450	3449	2	-1	1
359	3769	3770	3751	3750	3469	3470	3451	3450	2	-1	1
360	3770	3771	3752	3751	3470	3471	3452	3451	2	-1	1
361	3772	3773	3754	3753	3472	3473	3454	3453	2	-1	1
362	3773	3774	3755	3754	3473	3474	3455	3454	2	-1	1

SER-ESB-023-4.txt

363	3774	3775	3756	3755	3474	3475	3456	3455	2	-1	1
364	3775	3776	3757	3756	3475	3476	3457	3456	2	-1	1
365	3776	3777	3758	3757	3476	3477	3458	3457	2	-1	1
366	3777	3778	3759	3758	3477	3478	3459	3458	2	-1	1
367	3778	3779	3760	3759	3478	3479	3460	3459	2	-1	1
368	3779	3780	3761	3760	3479	3480	3461	3460	2	-1	1
369	3780	3781	3762	3761	3480	3481	3462	3461	2	-1	1
370	3781	3782	3763	3762	3481	3482	3463	3462	2	-1	1
371	3782	3783	3764	3763	3482	3483	3464	3463	2	-1	1
372	3783	3784	3765	3764	3483	3484	3465	3464	2	-1	1
373	3784	3785	3766	3765	3484	3485	3466	3465	2	-1	1
374	3785	3786	3767	3766	3485	3486	3467	3466	2	-1	1
375	3786	3787	3768	3767	3486	3487	3468	3467	2	-1	1
376	3787	3788	3769	3768	3487	3488	3469	3468	2	-1	1
377	3788	3789	3770	3769	3488	3489	3470	3469	2	-1	1
378	3789	3790	3771	3770	3489	3490	3471	3470	2	-1	1
379	3791	3792	3773	3772	3491	3492	3473	3472	2	-1	1
380	3792	3793	3774	3773	3492	3493	3474	3473	2	-1	1
381	3793	3794	3775	3774	3493	3494	3475	3474	2	-1	1
382	3794	3795	3776	3775	3494	3495	3476	3475	2	-1	1
383	3795	3796	3777	3776	3495	3496	3477	3476	2	-1	1
384	3796	3797	3778	3777	3496	3497	3478	3477	2	-1	1
385	3797	3798	3779	3778	3497	3498	3479	3478	2	-1	1
386	3798	3799	3780	3779	3498	3499	3480	3479	2	-1	1
387	3799	3800	3781	3780	3499	3500	3481	3480	2	-1	1
388	3800	3801	3782	3781	3500	3501	3482	3481	2	-1	1
389	3801	3802	3783	3782	3501	3502	3483	3482	2	-1	1
390	3802	3803	3784	3783	3502	3503	3484	3483	2	-1	1
391	3803	3804	3785	3784	3503	3504	3485	3484	2	-1	1
392	3804	3805	3786	3785	3504	3505	3486	3485	2	-1	1
393	3805	3806	3787	3786	3505	3506	3487	3486	2	-1	1
394	3806	3807	3788	3787	3506	3507	3488	3487	2	-1	1
395	3807	3808	3789	3788	3507	3508	3489	3488	2	-1	1
396	3808	3809	3790	3789	3508	3509	3490	3489	2	-1	1
397	3810	3811	3792	3791	3510	3511	3492	3491	2	-1	1
398	3811	3812	3793	3792	3511	3512	3493	3492	2	-1	1
399	3812	3813	3794	3793	3512	3513	3494	3493	2	-1	1
400	3813	3814	3795	3794	3513	3514	3495	3494	2	-1	1
401	3814	3815	3796	3795	3514	3515	3496	3495	2	-1	1
402	3815	3816	3797	3796	3515	3516	3497	3496	2	-1	1
403	3816	3817	3798	3797	3516	3517	3498	3497	2	-1	1
404	3817	3818	3799	3798	3517	3518	3499	3498	2	-1	1
405	3818	3819	3800	3799	3518	3519	3500	3499	2	-1	1
406	3819	3820	3801	3800	3519	3520	3501	3500	2	-1	1
407	3820	3821	3802	3801	3520	3521	3502	3501	2	-1	1
408	3821	3822	3803	3802	3521	3522	3503	3502	2	-1	1
409	3822	3823	3804	3803	3522	3523	3504	3503	2	-1	1
410	3823	3824	3805	3804	3523	3524	3505	3504	2	-1	1
411	3824	3825	3806	3805	3524	3525	3506	3505	2	-1	1
412	3825	3826	3807	3806	3525	3526	3507	3506	2	-1	1
413	3826	3827	3808	3807	3526	3527	3508	3507	2	-1	1
414	3827	3828	3809	3808	3527	3528	3509	3508	2	-1	1
415	3829	3830	3811	3810	3529	3530	3511	3510	2	-1	1
416	3830	3831	3812	3811	3530	3531	3512	3511	2	-1	1
417	3831	3832	3813	3812	3531	3532	3513	3512	2	-1	1
418	3832	3833	3814	3813	3532	3533	3514	3513	2	-1	1
419	3833	3834	3815	3814	3533	3534	3515	3514	2	-1	1
420	3834	3835	3816	3815	3534	3535	3516	3515	2	-1	1
421	3835	3836	3817	3816	3535	3536	3517	3516	2	-1	1
422	3836	3837	3818	3817	3536	3537	3518	3517	2	-1	1
423	3837	3838	3819	3818	3537	3538	3519	3518	2	-1	1
424	3838	3839	3820	3819	3538	3539	3520	3519	2	-1	1
425	3839	3840	3821	3820	3539	3540	3521	3520	2	-1	1

SER-ESB-023-4.txt

426	3840	3841	3822	3821	3540	3541	3522	3521	2	-1	1
427	3841	3842	3823	3822	3541	3542	3523	3522	2	-1	1
428	3842	3843	3824	3823	3542	3543	3524	3523	2	-1	1
429	3843	3844	3825	3824	3543	3544	3525	3524	2	-1	1
430	3844	3845	3826	3825	3544	3545	3526	3525	2	-1	1
431	3845	3846	3827	3826	3545	3546	3527	3526	2	-1	1
432	3846	3847	3828	3827	3546	3547	3528	3527	2	-1	1
433	3920	3921	3902	3901	3620	3621	3602	3601	2	-1	1
434	3921	3922	3903	3902	3621	3622	3603	3602	2	-1	1
435	3922	3923	3904	3903	3622	3623	3604	3603	2	-1	1
436	3923	3924	3905	3904	3623	3624	3605	3604	2	-1	1
437	3924	3925	3906	3905	3624	3625	3606	3605	2	-1	1
438	3925	3926	3907	3906	3625	3626	3607	3606	2	-1	1
439	3926	3927	3908	3907	3626	3627	3608	3607	2	-1	1
440	3927	3928	3909	3908	3627	3628	3609	3608	2	-1	1
441	3928	3929	3910	3909	3628	3629	3610	3609	2	-1	1
442	3929	3930	3911	3910	3629	3630	3611	3610	2	-1	1
443	3930	3931	3912	3911	3630	3631	3612	3611	2	-1	1
444	3931	3932	3913	3912	3631	3632	3613	3612	2	-1	1
445	3932	3933	3914	3913	3632	3633	3614	3613	2	-1	1
446	3933	3934	3915	3914	3633	3634	3615	3614	2	-1	1
447	3934	3935	3916	3915	3634	3635	3616	3615	2	-1	1
448	3935	3936	3917	3916	3635	3636	3617	3616	2	-1	1
449	3936	3937	3918	3917	3636	3637	3618	3617	2	-1	1
450	3937	3938	3919	3918	3637	3638	3619	3618	2	-1	1
451	3939	3940	3921	3920	3639	3640	3621	3620	2	-1	1
452	3940	3941	3922	3921	3640	3641	3622	3621	2	-1	1
453	3941	3942	3923	3922	3641	3642	3623	3622	2	-1	1
454	3942	3943	3924	3923	3642	3643	3624	3623	2	-1	1
455	3943	3944	3925	3924	3643	3644	3625	3624	2	-1	1
456	3944	3945	3926	3925	3644	3645	3626	3625	2	-1	1
457	3945	3946	3927	3926	3645	3646	3627	3626	2	-1	1
458	3946	3947	3928	3927	3646	3647	3628	3627	2	-1	1
459	3947	3948	3929	3928	3647	3648	3629	3628	2	-1	1
460	3948	3949	3930	3929	3648	3649	3630	3629	2	-1	1
461	3949	3950	3931	3930	3649	3650	3631	3630	2	-1	1
462	3950	3951	3932	3931	3650	3651	3632	3631	2	-1	1
463	3951	3952	3933	3932	3651	3652	3633	3632	2	-1	1
464	3952	3953	3934	3933	3652	3653	3634	3633	2	-1	1
465	3953	3954	3935	3934	3653	3654	3635	3634	2	-1	1
466	3954	3955	3936	3935	3654	3655	3636	3635	2	-1	1
467	3955	3956	3937	3936	3655	3656	3637	3636	2	-1	1
468	3956	3957	3938	3937	3656	3657	3638	3637	2	-1	1
469	3958	3959	3940	3939	3658	3659	3640	3639	2	-1	1
470	3959	3960	3941	3940	3659	3660	3641	3640	2	-1	1
471	3960	3961	3942	3941	3660	3661	3642	3641	2	-1	1
472	3961	3962	3943	3942	3661	3662	3643	3642	2	-1	1
473	3962	3963	3944	3943	3662	3663	3644	3643	2	-1	1
474	3963	3964	3945	3944	3663	3664	3645	3644	2	-1	1
475	3964	3965	3946	3945	3664	3665	3646	3645	2	-1	1
476	3965	3966	3947	3946	3665	3666	3647	3646	2	-1	1
477	3966	3967	3948	3947	3666	3667	3648	3647	2	-1	1
478	3967	3968	3949	3948	3667	3668	3649	3648	2	-1	1
479	3968	3969	3950	3949	3668	3669	3650	3649	2	-1	1
480	3969	3970	3951	3950	3669	3670	3651	3650	2	-1	1
481	3970	3971	3952	3951	3670	3671	3652	3651	2	-1	1
482	3971	3972	3953	3952	3671	3672	3653	3652	2	-1	1
483	3972	3973	3954	3953	3672	3673	3654	3653	2	-1	1
484	3973	3974	3955	3954	3673	3674	3655	3654	2	-1	1
485	3974	3975	3956	3955	3674	3675	3656	3655	2	-1	1
486	3975	3976	3957	3956	3675	3676	3657	3656	2	-1	1
487	3977	3978	3959	3958	3677	3678	3659	3658	2	-1	1
488	3978	3979	3960	3959	3678	3679	3660	3659	2	-1	1

SER-ESB-023-4.txt

489	3979	3980	3961	3960	3679	3680	3661	3660	2	-1	1
490	3980	3981	3962	3961	3680	3681	3662	3661	2	-1	1
491	3981	3982	3963	3962	3681	3682	3663	3662	2	-1	1
492	3982	3983	3964	3963	3682	3683	3664	3663	2	-1	1
493	3983	3984	3965	3964	3683	3684	3665	3664	2	-1	1
494	3984	3985	3966	3965	3684	3685	3666	3665	2	-1	1
495	3985	3986	3967	3966	3685	3686	3667	3666	2	-1	1
496	3986	3987	3968	3967	3686	3687	3668	3667	2	-1	1
497	3987	3988	3969	3968	3687	3688	3669	3668	2	-1	1
498	3988	3989	3970	3969	3688	3689	3670	3669	2	-1	1
499	3989	3990	3971	3970	3689	3690	3671	3670	2	-1	1
500	3990	3991	3972	3971	3690	3691	3672	3671	2	-1	1
501	3991	3992	3973	3972	3691	3692	3673	3672	2	-1	1
502	3992	3993	3974	3973	3692	3693	3674	3673	2	-1	1
503	3993	3994	3975	3974	3693	3694	3675	3674	2	-1	1
504	3994	3995	3976	3975	3694	3695	3676	3675	2	-1	1
505	3996	3997	3978	3977	3696	3697	3678	3677	2	-1	1
506	3997	3998	3979	3978	3697	3698	3679	3678	2	-1	1
507	3998	3999	3980	3979	3698	3699	3680	3679	2	-1	1
508	3999	4000	3981	3980	3699	3700	3681	3680	2	-1	1
509	4000	4001	3982	3981	3700	3701	3682	3681	2	-1	1
510	4001	4002	3983	3982	3701	3702	3683	3682	2	-1	1
511	4002	4003	3984	3983	3702	3703	3684	3683	2	-1	1
512	4003	4004	3985	3984	3703	3704	3685	3684	2	-1	1
513	4004	4005	3986	3985	3704	3705	3686	3685	2	-1	1
514	4005	4006	3987	3986	3705	3706	3687	3686	2	-1	1
515	4006	4007	3988	3987	3706	3707	3688	3687	2	-1	1
516	4007	4008	3989	3988	3707	3708	3689	3688	2	-1	1
517	4008	4009	3990	3989	3708	3709	3690	3689	2	-1	1
518	4009	4010	3991	3990	3709	3710	3691	3690	2	-1	1
519	4010	4011	3992	3991	3710	3711	3692	3691	2	-1	1
520	4011	4012	3993	3992	3711	3712	3693	3692	2	-1	1
521	4012	4013	3994	3993	3712	3713	3694	3693	2	-1	1
522	4013	4014	3995	3994	3713	3714	3695	3694	2	-1	1
523	4015	4016	3997	3996	3715	3716	3697	3696	2	-1	1
524	4016	4017	3998	3997	3716	3717	3698	3697	2	-1	1
525	4017	4018	3999	3998	3717	3718	3699	3698	2	-1	1
526	4018	4019	4000	3999	3718	3719	3700	3699	2	-1	1
527	4019	4020	4001	4000	3719	3720	3701	3700	2	-1	1
528	4020	4021	4002	4001	3720	3721	3702	3701	2	-1	1
529	4021	4022	4003	4002	3721	3722	3703	3702	2	-1	1
530	4022	4023	4004	4003	3722	3723	3704	3703	2	-1	1
531	4023	4024	4005	4004	3723	3724	3705	3704	2	-1	1
532	4024	4025	4006	4005	3724	3725	3706	3705	2	-1	1
533	4025	4026	4007	4006	3725	3726	3707	3706	2	-1	1
534	4026	4027	4008	4007	3726	3727	3708	3707	2	-1	1
535	4027	4028	4009	4008	3727	3728	3709	3708	2	-1	1
536	4028	4029	4010	4009	3728	3729	3710	3709	2	-1	1
537	4029	4030	4011	4010	3729	3730	3711	3710	2	-1	1
538	4030	4031	4012	4011	3730	3731	3712	3711	2	-1	1
539	4031	4032	4013	4012	3731	3732	3713	3712	2	-1	1
540	4032	4033	4014	4013	3732	3733	3714	3713	2	-1	1
541	4034	4035	4016	4015	3734	3735	3716	3715	2	-1	1
542	4035	4036	4017	4016	3735	3736	3717	3716	2	-1	1
543	4036	4037	4018	4017	3736	3737	3718	3717	2	-1	1
544	4037	4038	4019	4018	3737	3738	3719	3718	2	-1	1
545	4038	4039	4020	4019	3738	3739	3720	3719	2	-1	1
546	4039	4040	4021	4020	3739	3740	3721	3720	2	-1	1
547	4040	4041	4022	4021	3740	3741	3722	3721	2	-1	1
548	4041	4042	4023	4022	3741	3742	3723	3722	2	-1	1
549	4042	4043	4024	4023	3742	3743	3724	3723	2	-1	1
550	4043	4044	4025	4024	3743	3744	3725	3724	2	-1	1
551	4044	4045	4026	4025	3744	3745	3726	3725	2	-1	1

SER-ESB-023-4.txt

552	4045	4046	4027	4026	3745	3746	3727	3726	2	-1	1
553	4046	4047	4028	4027	3746	3747	3728	3727	2	-1	1
554	4047	4048	4029	4028	3747	3748	3729	3728	2	-1	1
555	4048	4049	4030	4029	3748	3749	3730	3729	2	-1	1
556	4049	4050	4031	4030	3749	3750	3731	3730	2	-1	1
557	4050	4051	4032	4031	3750	3751	3732	3731	2	-1	1
558	4051	4052	4033	4032	3751	3752	3733	3732	2	-1	1
559	4053	4054	4035	4034	3753	3754	3735	3734	2	-1	1
560	4054	4055	4036	4035	3754	3755	3736	3735	2	-1	1
561	4055	4056	4037	4036	3755	3756	3737	3736	2	-1	1
562	4056	4057	4038	4037	3756	3757	3738	3737	2	-1	1
563	4057	4058	4039	4038	3757	3758	3739	3738	2	-1	1
564	4058	4059	4040	4039	3758	3759	3740	3739	2	-1	1
565	4059	4060	4041	4040	3759	3760	3741	3740	2	-1	1
566	4060	4061	4042	4041	3760	3761	3742	3741	2	-1	1
567	4061	4062	4043	4042	3761	3762	3743	3742	2	-1	1
568	4062	4063	4044	4043	3762	3763	3744	3743	2	-1	1
569	4063	4064	4045	4044	3763	3764	3745	3744	2	-1	1
570	4064	4065	4046	4045	3764	3765	3746	3745	2	-1	1
571	4065	4066	4047	4046	3765	3766	3747	3746	2	-1	1
572	4066	4067	4048	4047	3766	3767	3748	3747	2	-1	1
573	4067	4068	4049	4048	3767	3768	3749	3748	2	-1	1
574	4068	4069	4050	4049	3768	3769	3750	3749	2	-1	1
575	4069	4070	4051	4050	3769	3770	3751	3750	2	-1	1
576	4070	4071	4052	4051	3770	3771	3752	3751	2	-1	1
577	4072	4073	4054	4053	3772	3773	3754	3753	2	-1	1
578	4073	4074	4055	4054	3773	3774	3755	3754	2	-1	1
579	4074	4075	4056	4055	3774	3775	3756	3755	2	-1	1
580	4075	4076	4057	4056	3775	3776	3757	3756	2	-1	1
581	4076	4077	4058	4057	3776	3777	3758	3757	2	-1	1
582	4077	4078	4059	4058	3777	3778	3759	3758	2	-1	1
583	4078	4079	4060	4059	3778	3779	3760	3759	2	-1	1
584	4079	4080	4061	4060	3779	3780	3761	3760	2	-1	1
585	4080	4081	4062	4061	3780	3781	3762	3761	2	-1	1
586	4081	4082	4063	4062	3781	3782	3763	3762	2	-1	1
587	4082	4083	4064	4063	3782	3783	3764	3763	2	-1	1
588	4083	4084	4065	4064	3783	3784	3765	3764	2	-1	1
589	4084	4085	4066	4065	3784	3785	3766	3765	2	-1	1
590	4085	4086	4067	4066	3785	3786	3767	3766	2	-1	1
591	4086	4087	4068	4067	3786	3787	3768	3767	2	-1	1
592	4087	4088	4069	4068	3787	3788	3769	3768	2	-1	1
593	4088	4089	4070	4069	3788	3789	3770	3769	2	-1	1
594	4089	4090	4071	4070	3789	3790	3771	3770	2	-1	1
595	4091	4092	4073	4072	3791	3792	3773	3772	2	-1	1
596	4092	4093	4074	4073	3792	3793	3774	3773	2	-1	1
597	4093	4094	4075	4074	3793	3794	3775	3774	2	-1	1
598	4094	4095	4076	4075	3794	3795	3776	3775	2	-1	1
599	4095	4096	4077	4076	3795	3796	3777	3776	2	-1	1
600	4096	4097	4078	4077	3796	3797	3778	3777	2	-1	1
601	4097	4098	4079	4078	3797	3798	3779	3778	2	-1	1
602	4098	4099	4080	4079	3798	3799	3780	3779	2	-1	1
603	4099	4100	4081	4080	3799	3800	3781	3780	2	-1	1
604	4100	4101	4082	4081	3800	3801	3782	3781	2	-1	1
605	4101	4102	4083	4082	3801	3802	3783	3782	2	-1	1
606	4102	4103	4084	4083	3802	3803	3784	3783	2	-1	1
607	4103	4104	4085	4084	3803	3804	3785	3784	2	-1	1
608	4104	4105	4086	4085	3804	3805	3786	3785	2	-1	1
609	4105	4106	4087	4086	3805	3806	3787	3786	2	-1	1
610	4106	4107	4088	4087	3806	3807	3788	3787	2	-1	1
611	4107	4108	4089	4088	3807	3808	3789	3788	2	-1	1
612	4108	4109	4090	4089	3808	3809	3790	3789	2	-1	1
613	4110	4111	4092	4091	3810	3811	3792	3791	2	-1	1
614	4111	4112	4093	4092	3811	3812	3793	3792	2	-1	1

SER-ESB-023-4.txt

615	4112	4113	4094	4093	3812	3813	3794	3793	2	-1	1
616	4113	4114	4095	4094	3813	3814	3795	3794	2	-1	1
617	4114	4115	4096	4095	3814	3815	3796	3795	2	-1	1
618	4115	4116	4097	4096	3815	3816	3797	3796	2	-1	1
619	4116	4117	4098	4097	3816	3817	3798	3797	2	-1	1
620	4117	4118	4099	4098	3817	3818	3799	3798	2	-1	1
621	4118	4119	4100	4099	3818	3819	3800	3799	2	-1	1
622	4119	4120	4101	4100	3819	3820	3801	3800	2	-1	1
623	4120	4121	4102	4101	3820	3821	3802	3801	2	-1	1
624	4121	4122	4103	4102	3821	3822	3803	3802	2	-1	1
625	4122	4123	4104	4103	3822	3823	3804	3803	2	-1	1
626	4123	4124	4105	4104	3823	3824	3805	3804	2	-1	1
627	4124	4125	4106	4105	3824	3825	3806	3805	2	-1	1
628	4125	4126	4107	4106	3825	3826	3807	3806	2	-1	1
629	4126	4127	4108	4107	3826	3827	3808	3807	2	-1	1
630	4127	4128	4109	4108	3827	3828	3809	3808	2	-1	1
631	4129	4130	4111	4110	3829	3830	3811	3810	2	-1	1
632	4130	4131	4112	4111	3830	3831	3812	3811	2	-1	1
633	4131	4132	4113	4112	3831	3832	3813	3812	2	-1	1
634	4132	4133	4114	4113	3832	3833	3814	3813	2	-1	1
635	4133	4134	4115	4114	3833	3834	3815	3814	2	-1	1
636	4134	4135	4116	4115	3834	3835	3816	3815	2	-1	1
637	4135	4136	4117	4116	3835	3836	3817	3816	2	-1	1
638	4136	4137	4118	4117	3836	3837	3818	3817	2	-1	1
639	4137	4138	4119	4118	3837	3838	3819	3818	2	-1	1
640	4138	4139	4120	4119	3838	3839	3820	3819	2	-1	1
641	4139	4140	4121	4120	3839	3840	3821	3820	2	-1	1
642	4140	4141	4122	4121	3840	3841	3822	3821	2	-1	1
643	4141	4142	4123	4122	3841	3842	3823	3822	2	-1	1
644	4142	4143	4124	4123	3842	3843	3824	3823	2	-1	1
645	4143	4144	4125	4124	3843	3844	3825	3824	2	-1	1
646	4144	4145	4126	4125	3844	3845	3826	3825	2	-1	1
647	4145	4146	4127	4126	3845	3846	3827	3826	2	-1	1
648	4146	4147	4128	4127	3846	3847	3828	3827	2	-1	1
649	4220	4221	4202	4201	3920	3921	3902	3901	2	-1	1
650	4221	4222	4203	4202	3921	3922	3903	3902	2	-1	1
651	4222	4223	4204	4203	3922	3923	3904	3903	2	-1	1
652	4223	4224	4205	4204	3923	3924	3905	3904	2	-1	1
653	4224	4225	4206	4205	3924	3925	3906	3905	2	-1	1
654	4225	4226	4207	4206	3925	3926	3907	3906	2	-1	1
655	4226	4227	4208	4207	3926	3927	3908	3907	2	-1	1
656	4227	4228	4209	4208	3927	3928	3909	3908	2	-1	1
657	4228	4229	4210	4209	3928	3929	3910	3909	2	-1	1
658	4229	4230	4211	4210	3929	3930	3911	3910	2	-1	1
659	4230	4231	4212	4211	3930	3931	3912	3911	2	-1	1
660	4231	4232	4213	4212	3931	3932	3913	3912	2	-1	1
661	4232	4233	4214	4213	3932	3933	3914	3913	2	-1	1
662	4233	4234	4215	4214	3933	3934	3915	3914	2	-1	1
663	4234	4235	4216	4215	3934	3935	3916	3915	2	-1	1
664	4235	4236	4217	4216	3935	3936	3917	3916	2	-1	1
665	4236	4237	4218	4217	3936	3937	3918	3917	2	-1	1
666	4237	4238	4219	4218	3937	3938	3919	3918	2	-1	1
667	4239	4240	4221	4220	3939	3940	3921	3920	2	-1	1
668	4240	4241	4222	4221	3940	3941	3922	3921	2	-1	1
669	4241	4242	4223	4222	3941	3942	3923	3922	2	-1	1
670	4242	4243	4224	4223	3942	3943	3924	3923	2	-1	1
671	4243	4244	4225	4224	3943	3944	3925	3924	2	-1	1
672	4244	4245	4226	4225	3944	3945	3926	3925	2	-1	1
673	4245	4246	4227	4226	3945	3946	3927	3926	2	-1	1
674	4246	4247	4228	4227	3946	3947	3928	3927	2	-1	1
675	4247	4248	4229	4228	3947	3948	3929	3928	2	-1	1
676	4248	4249	4230	4229	3948	3949	3930	3929	2	-1	1
677	4249	4250	4231	4230	3949	3950	3931	3930	2	-1	1

SER-ESB-023-4.txt

678	4250	4251	4232	4231	3950	3951	3932	3931	2	-1	1
679	4251	4252	4233	4232	3951	3952	3933	3932	2	-1	1
680	4252	4253	4234	4233	3952	3953	3934	3933	2	-1	1
681	4253	4254	4235	4234	3953	3954	3935	3934	2	-1	1
682	4254	4255	4236	4235	3954	3955	3936	3935	2	-1	1
683	4255	4256	4237	4236	3955	3956	3937	3936	2	-1	1
684	4256	4257	4238	4237	3956	3957	3938	3937	2	-1	1
685	4258	4259	4240	4239	3958	3959	3940	3939	2	-1	1
686	4259	4260	4241	4240	3959	3960	3941	3940	2	-1	1
687	4260	4261	4242	4241	3960	3961	3942	3941	2	-1	1
688	4261	4262	4243	4242	3961	3962	3943	3942	2	-1	1
689	4262	4263	4244	4243	3962	3963	3944	3943	2	-1	1
690	4263	4264	4245	4244	3963	3964	3945	3944	2	-1	1
691	4264	4265	4246	4245	3964	3965	3946	3945	2	-1	1
692	4265	4266	4247	4246	3965	3966	3947	3946	2	-1	1
693	4266	4267	4248	4247	3966	3967	3948	3947	2	-1	1
694	4267	4268	4249	4248	3967	3968	3949	3948	2	-1	1
695	4268	4269	4250	4249	3968	3969	3950	3949	2	-1	1
696	4269	4270	4251	4250	3969	3970	3951	3950	2	-1	1
697	4270	4271	4252	4251	3970	3971	3952	3951	2	-1	1
698	4271	4272	4253	4252	3971	3972	3953	3952	2	-1	1
699	4272	4273	4254	4253	3972	3973	3954	3953	2	-1	1
700	4273	4274	4255	4254	3973	3974	3955	3954	2	-1	1
701	4274	4275	4256	4255	3974	3975	3956	3955	2	-1	1
702	4275	4276	4257	4256	3975	3976	3957	3956	2	-1	1
703	4277	4278	4259	4258	3977	3978	3959	3958	2	-1	1
704	4278	4279	4260	4259	3978	3979	3960	3959	2	-1	1
705	4279	4280	4261	4260	3979	3980	3961	3960	2	-1	1
706	4280	4281	4262	4261	3980	3981	3962	3961	2	-1	1
707	4281	4282	4263	4262	3981	3982	3963	3962	2	-1	1
708	4282	4283	4264	4263	3982	3983	3964	3963	2	-1	1
709	4283	4284	4265	4264	3983	3984	3965	3964	2	-1	1
710	4284	4285	4266	4265	3984	3985	3966	3965	2	-1	1
711	4285	4286	4267	4266	3985	3986	3967	3966	2	-1	1
712	4286	4287	4268	4267	3986	3987	3968	3967	2	-1	1
713	4287	4288	4269	4268	3987	3988	3969	3968	2	-1	1
714	4288	4289	4270	4269	3988	3989	3970	3969	2	-1	1
715	4289	4290	4271	4270	3989	3990	3971	3970	2	-1	1
716	4290	4291	4272	4271	3990	3991	3972	3971	2	-1	1
717	4291	4292	4273	4272	3991	3992	3973	3972	2	-1	1
718	4292	4293	4274	4273	3992	3993	3974	3973	2	-1	1
719	4293	4294	4275	4274	3993	3994	3975	3974	2	-1	1
720	4294	4295	4276	4275	3994	3995	3976	3975	2	-1	1
721	4296	4297	4278	4277	3996	3997	3978	3977	2	-1	1
722	4297	4298	4279	4278	3997	3998	3979	3978	2	-1	1
723	4298	4299	4280	4279	3998	3999	3980	3979	2	-1	1
724	4299	4300	4281	4280	3999	4000	3981	3980	2	-1	1
725	4300	4301	4282	4281	4000	4001	3982	3981	2	-1	1
726	4301	4302	4283	4282	4001	4002	3983	3982	2	-1	1
727	4302	4303	4284	4283	4002	4003	3984	3983	2	-1	1
728	4303	4304	4285	4284	4003	4004	3985	3984	2	-1	1
729	4304	4305	4286	4285	4004	4005	3986	3985	2	-1	1
730	4305	4306	4287	4286	4005	4006	3987	3986	2	-1	1
731	4306	4307	4288	4287	4006	4007	3988	3987	2	-1	1
732	4307	4308	4289	4288	4007	4008	3989	3988	2	-1	1
733	4308	4309	4290	4289	4008	4009	3990	3989	2	-1	1
734	4309	4310	4291	4290	4009	4010	3991	3990	2	-1	1
735	4310	4311	4292	4291	4010	4011	3992	3991	2	-1	1
736	4311	4312	4293	4292	4011	4012	3993	3992	2	-1	1
737	4312	4313	4294	4293	4012	4013	3994	3993	2	-1	1
738	4313	4314	4295	4294	4013	4014	3995	3994	2	-1	1
739	4315	4316	4297	4296	4015	4016	3997	3996	2	-1	1
740	4316	4317	4298	4297	4016	4017	3998	3997	2	-1	1

SER-ESB-023-4.txt

741	4317	4318	4299	4298	4017	4018	3999	3998	2	-1	1
742	4318	4319	4300	4299	4018	4019	4000	3999	2	-1	1
743	4319	4320	4301	4300	4019	4020	4001	4000	2	-1	1
744	4320	4321	4302	4301	4020	4021	4002	4001	2	-1	1
745	4321	4322	4303	4302	4021	4022	4003	4002	2	-1	1
746	4322	4323	4304	4303	4022	4023	4004	4003	2	-1	1
747	4323	4324	4305	4304	4023	4024	4005	4004	2	-1	1
748	4324	4325	4306	4305	4024	4025	4006	4005	2	-1	1
749	4325	4326	4307	4306	4025	4026	4007	4006	2	-1	1
750	4326	4327	4308	4307	4026	4027	4008	4007	2	-1	1
751	4327	4328	4309	4308	4027	4028	4009	4008	2	-1	1
752	4328	4329	4310	4309	4028	4029	4010	4009	2	-1	1
753	4329	4330	4311	4310	4029	4030	4011	4010	2	-1	1
754	4330	4331	4312	4311	4030	4031	4012	4011	2	-1	1
755	4331	4332	4313	4312	4031	4032	4013	4012	2	-1	1
756	4332	4333	4314	4313	4032	4033	4014	4013	2	-1	1
757	4334	4335	4316	4315	4034	4035	4016	4015	2	-1	1
758	4335	4336	4317	4316	4035	4036	4017	4016	2	-1	1
759	4336	4337	4318	4317	4036	4037	4018	4017	2	-1	1
760	4337	4338	4319	4318	4037	4038	4019	4018	2	-1	1
761	4338	4339	4320	4319	4038	4039	4020	4019	2	-1	1
762	4339	4340	4321	4320	4039	4040	4021	4020	2	-1	1
763	4340	4341	4322	4321	4040	4041	4022	4021	2	-1	1
764	4341	4342	4323	4322	4041	4042	4023	4022	2	-1	1
765	4342	4343	4324	4323	4042	4043	4024	4023	2	-1	1
766	4343	4344	4325	4324	4043	4044	4025	4024	2	-1	1
767	4344	4345	4326	4325	4044	4045	4026	4025	2	-1	1
768	4345	4346	4327	4326	4045	4046	4027	4026	2	-1	1
769	4346	4347	4328	4327	4046	4047	4028	4027	2	-1	1
770	4347	4348	4329	4328	4047	4048	4029	4028	2	-1	1
771	4348	4349	4330	4329	4048	4049	4030	4029	2	-1	1
772	4349	4350	4331	4330	4049	4050	4031	4030	2	-1	1
773	4350	4351	4332	4331	4050	4051	4032	4031	2	-1	1
774	4351	4352	4333	4332	4051	4052	4033	4032	2	-1	1
775	4353	4354	4335	4334	4053	4054	4035	4034	2	-1	1
776	4354	4355	4336	4335	4054	4055	4036	4035	2	-1	1
777	4355	4356	4337	4336	4055	4056	4037	4036	2	-1	1
778	4356	4357	4338	4337	4056	4057	4038	4037	2	-1	1
779	4357	4358	4339	4338	4057	4058	4039	4038	2	-1	1
780	4358	4359	4340	4339	4058	4059	4040	4039	2	-1	1
781	4359	4360	4341	4340	4059	4060	4041	4040	2	-1	1
782	4360	4361	4342	4341	4060	4061	4042	4041	2	-1	1
783	4361	4362	4343	4342	4061	4062	4043	4042	2	-1	1
784	4362	4363	4344	4343	4062	4063	4044	4043	2	-1	1
785	4363	4364	4345	4344	4063	4064	4045	4044	2	-1	1
786	4364	4365	4346	4345	4064	4065	4046	4045	2	-1	1
787	4365	4366	4347	4346	4065	4066	4047	4046	2	-1	1
788	4366	4367	4348	4347	4066	4067	4048	4047	2	-1	1
789	4367	4368	4349	4348	4067	4068	4049	4048	2	-1	1
790	4368	4369	4350	4349	4068	4069	4050	4049	2	-1	1
791	4369	4370	4351	4350	4069	4070	4051	4050	2	-1	1
792	4370	4371	4352	4351	4070	4071	4052	4051	2	-1	1
793	4372	4373	4354	4353	4072	4073	4054	4053	2	-1	1
794	4373	4374	4355	4354	4073	4074	4055	4054	2	-1	1
795	4374	4375	4356	4355	4074	4075	4056	4055	2	-1	1
796	4375	4376	4357	4356	4075	4076	4057	4056	2	-1	1
797	4376	4377	4358	4357	4076	4077	4058	4057	2	-1	1
798	4377	4378	4359	4358	4077	4078	4059	4058	2	-1	1
799	4378	4379	4360	4359	4078	4079	4060	4059	2	-1	1
800	4379	4380	4361	4360	4079	4080	4061	4060	2	-1	1
801	4380	4381	4362	4361	4080	4081	4062	4061	2	-1	1
802	4381	4382	4363	4362	4081	4082	4063	4062	2	-1	1
803	4382	4383	4364	4363	4082	4083	4064	4063	2	-1	1

SER-ESB-023-4.txt

804	4383	4384	4365	4364	4083	4084	4065	4064	2	-1	1
805	4384	4385	4366	4365	4084	4085	4066	4065	2	-1	1
806	4385	4386	4367	4366	4085	4086	4067	4066	2	-1	1
807	4386	4387	4368	4367	4086	4087	4068	4067	2	-1	1
808	4387	4388	4369	4368	4087	4088	4069	4068	2	-1	1
809	4388	4389	4370	4369	4088	4089	4070	4069	2	-1	1
810	4389	4390	4371	4370	4089	4090	4071	4070	2	-1	1
811	4391	4392	4373	4372	4091	4092	4073	4072	2	-1	1
812	4392	4393	4374	4373	4092	4093	4074	4073	2	-1	1
813	4393	4394	4375	4374	4093	4094	4075	4074	2	-1	1
814	4394	4395	4376	4375	4094	4095	4076	4075	2	-1	1
815	4395	4396	4377	4376	4095	4096	4077	4076	2	-1	1
816	4396	4397	4378	4377	4096	4097	4078	4077	2	-1	1
817	4397	4398	4379	4378	4097	4098	4079	4078	2	-1	1
818	4398	4399	4380	4379	4098	4099	4080	4079	2	-1	1
819	4399	4400	4381	4380	4099	4100	4081	4080	2	-1	1
820	4400	4401	4382	4381	4100	4101	4082	4081	2	-1	1
821	4401	4402	4383	4382	4101	4102	4083	4082	2	-1	1
822	4402	4403	4384	4383	4102	4103	4084	4083	2	-1	1
823	4403	4404	4385	4384	4103	4104	4085	4084	2	-1	1
824	4404	4405	4386	4385	4104	4105	4086	4085	2	-1	1
825	4405	4406	4387	4386	4105	4106	4087	4086	2	-1	1
826	4406	4407	4388	4387	4106	4107	4088	4087	2	-1	1
827	4407	4408	4389	4388	4107	4108	4089	4088	2	-1	1
828	4408	4409	4390	4389	4108	4109	4090	4089	2	-1	1
829	4410	4411	4392	4391	4110	4111	4092	4091	2	-1	1
830	4411	4412	4393	4392	4111	4112	4093	4092	2	-1	1
831	4412	4413	4394	4393	4112	4113	4094	4093	2	-1	1
832	4413	4414	4395	4394	4113	4114	4095	4094	2	-1	1
833	4414	4415	4396	4395	4114	4115	4096	4095	2	-1	1
834	4415	4416	4397	4396	4115	4116	4097	4096	2	-1	1
835	4416	4417	4398	4397	4116	4117	4098	4097	2	-1	1
836	4417	4418	4399	4398	4117	4118	4099	4098	2	-1	1
837	4418	4419	4400	4399	4118	4119	4100	4099	2	-1	1
838	4419	4420	4401	4400	4119	4120	4101	4100	2	-1	1
839	4420	4421	4402	4401	4120	4121	4102	4101	2	-1	1
840	4421	4422	4403	4402	4121	4122	4103	4102	2	-1	1
841	4422	4423	4404	4403	4122	4123	4104	4103	2	-1	1
842	4423	4424	4405	4404	4123	4124	4105	4104	2	-1	1
843	4424	4425	4406	4405	4124	4125	4106	4105	2	-1	1
844	4425	4426	4407	4406	4125	4126	4107	4106	2	-1	1
845	4426	4427	4408	4407	4126	4127	4108	4107	2	-1	1
846	4427	4428	4409	4408	4127	4128	4109	4108	2	-1	1
847	4429	4430	4411	4410	4129	4130	4111	4110	2	-1	1
848	4430	4431	4412	4411	4130	4131	4112	4111	2	-1	1
849	4431	4432	4413	4412	4131	4132	4113	4112	2	-1	1
850	4432	4433	4414	4413	4132	4133	4114	4113	2	-1	1
851	4433	4434	4415	4414	4133	4134	4115	4114	2	-1	1
852	4434	4435	4416	4415	4134	4135	4116	4115	2	-1	1
853	4435	4436	4417	4416	4135	4136	4117	4116	2	-1	1
854	4436	4437	4418	4417	4136	4137	4118	4117	2	-1	1
855	4437	4438	4419	4418	4137	4138	4119	4118	2	-1	1
856	4438	4439	4420	4419	4138	4139	4120	4119	2	-1	1
857	4439	4440	4421	4420	4139	4140	4121	4120	2	-1	1
858	4440	4441	4422	4421	4140	4141	4122	4121	2	-1	1
859	4441	4442	4423	4422	4141	4142	4123	4122	2	-1	1
860	4442	4443	4424	4423	4142	4143	4124	4123	2	-1	1
861	4443	4444	4425	4424	4143	4144	4125	4124	2	-1	1
862	4444	4445	4426	4425	4144	4145	4126	4125	2	-1	1
863	4445	4446	4427	4426	4145	4146	4127	4126	2	-1	1
864	4446	4447	4428	4427	4146	4147	4128	4127	2	-1	1
865	4520	4521	4502	4501	4220	4221	4202	4201	2	-1	1
866	4521	4522	4503	4502	4221	4222	4203	4202	2	-1	1

SER-ESB-023-4.txt

867	4522	4523	4504	4503	4222	4223	4204	4203	2	-1	1
868	4523	4524	4505	4504	4223	4224	4205	4204	2	-1	1
869	4524	4525	4506	4505	4224	4225	4206	4205	2	-1	1
870	4525	4526	4507	4506	4225	4226	4207	4206	2	-1	1
871	4526	4527	4508	4507	4226	4227	4208	4207	2	-1	1
872	4527	4528	4509	4508	4227	4228	4209	4208	2	-1	1
873	4528	4529	4510	4509	4228	4229	4210	4209	2	-1	1
874	4529	4530	4511	4510	4229	4230	4211	4210	2	-1	1
875	4530	4531	4512	4511	4230	4231	4212	4211	2	-1	1
876	4531	4532	4513	4512	4231	4232	4213	4212	2	-1	1
877	4532	4533	4514	4513	4232	4233	4214	4213	2	-1	1
878	4533	4534	4515	4514	4233	4234	4215	4214	2	-1	1
879	4534	4535	4516	4515	4234	4235	4216	4215	2	-1	1
880	4535	4536	4517	4516	4235	4236	4217	4216	2	-1	1
881	4536	4537	4518	4517	4236	4237	4218	4217	2	-1	1
882	4537	4538	4519	4518	4237	4238	4219	4218	2	-1	1
883	4539	4540	4521	4520	4239	4240	4221	4220	2	-1	1
884	4540	4541	4522	4521	4240	4241	4222	4221	2	-1	1
885	4541	4542	4523	4522	4241	4242	4223	4222	2	-1	1
886	4542	4543	4524	4523	4242	4243	4224	4223	2	-1	1
887	4543	4544	4525	4524	4243	4244	4225	4224	2	-1	1
888	4544	4545	4526	4525	4244	4245	4226	4225	2	-1	1
889	4545	4546	4527	4526	4245	4246	4227	4226	2	-1	1
890	4546	4547	4528	4527	4246	4247	4228	4227	2	-1	1
891	4547	4548	4529	4528	4247	4248	4229	4228	2	-1	1
892	4548	4549	4530	4529	4248	4249	4230	4229	2	-1	1
893	4549	4550	4531	4530	4249	4250	4231	4230	2	-1	1
894	4550	4551	4532	4531	4250	4251	4232	4231	2	-1	1
895	4551	4552	4533	4532	4251	4252	4233	4232	2	-1	1
896	4552	4553	4534	4533	4252	4253	4234	4233	2	-1	1
897	4553	4554	4535	4534	4253	4254	4235	4234	2	-1	1
898	4554	4555	4536	4535	4254	4255	4236	4235	2	-1	1
899	4555	4556	4537	4536	4255	4256	4237	4236	2	-1	1
900	4556	4557	4538	4537	4256	4257	4238	4237	2	-1	1
901	4558	4559	4540	4539	4258	4259	4240	4239	2	-1	1
902	4559	4560	4541	4540	4259	4260	4241	4240	2	-1	1
903	4560	4561	4542	4541	4260	4261	4242	4241	2	-1	1
904	4561	4562	4543	4542	4261	4262	4243	4242	2	-1	1
905	4562	4563	4544	4543	4262	4263	4244	4243	2	-1	1
906	4563	4564	4545	4544	4263	4264	4245	4244	2	-1	1
907	4564	4565	4546	4545	4264	4265	4246	4245	2	-1	1
908	4565	4566	4547	4546	4265	4266	4247	4246	2	-1	1
909	4566	4567	4548	4547	4266	4267	4248	4247	2	-1	1
910	4567	4568	4549	4548	4267	4268	4249	4248	2	-1	1
911	4568	4569	4550	4549	4268	4269	4250	4249	2	-1	1
912	4569	4570	4551	4550	4269	4270	4251	4250	2	-1	1
913	4570	4571	4552	4551	4270	4271	4252	4251	2	-1	1
914	4571	4572	4553	4552	4271	4272	4253	4252	2	-1	1
915	4572	4573	4554	4553	4272	4273	4254	4253	2	-1	1
916	4573	4574	4555	4554	4273	4274	4255	4254	2	-1	1
917	4574	4575	4556	4555	4274	4275	4256	4255	2	-1	1
918	4575	4576	4557	4556	4275	4276	4257	4256	2	-1	1
919	4577	4578	4559	4558	4277	4278	4259	4258	2	-1	1
920	4578	4579	4560	4559	4278	4279	4260	4259	2	-1	1
921	4579	4580	4561	4560	4279	4280	4261	4260	2	-1	1
922	4580	4581	4562	4561	4280	4281	4262	4261	2	-1	1
923	4581	4582	4563	4562	4281	4282	4263	4262	2	-1	1
924	4582	4583	4564	4563	4282	4283	4264	4263	2	-1	1
925	4583	4584	4565	4564	4283	4284	4265	4264	2	-1	1
926	4584	4585	4566	4565	4284	4285	4266	4265	2	-1	1
927	4585	4586	4567	4566	4285	4286	4267	4266	2	-1	1
928	4586	4587	4568	4567	4286	4287	4268	4267	2	-1	1
929	4587	4588	4569	4568	4287	4288	4269	4268	2	-1	1

SER-ESB-023-4.txt

930	4588	4589	4570	4569	4288	4289	4270	4269	2	-1	1
931	4589	4590	4571	4570	4289	4290	4271	4270	2	-1	1
932	4590	4591	4572	4571	4290	4291	4272	4271	2	-1	1
933	4591	4592	4573	4572	4291	4292	4273	4272	2	-1	1
934	4592	4593	4574	4573	4292	4293	4274	4273	2	-1	1
935	4593	4594	4575	4574	4293	4294	4275	4274	2	-1	1
936	4594	4595	4576	4575	4294	4295	4276	4275	2	-1	1
937	4596	4597	4578	4577	4296	4297	4278	4277	2	-1	1
938	4597	4598	4579	4578	4297	4298	4279	4278	2	-1	1
939	4598	4599	4580	4579	4298	4299	4280	4279	2	-1	1
940	4599	4600	4581	4580	4299	4300	4281	4280	2	-1	1
941	4600	4601	4582	4581	4300	4301	4282	4281	2	-1	1
942	4601	4602	4583	4582	4301	4302	4283	4282	2	-1	1
943	4602	4603	4584	4583	4302	4303	4284	4283	2	-1	1
944	4603	4604	4585	4584	4303	4304	4285	4284	2	-1	1
945	4604	4605	4586	4585	4304	4305	4286	4285	2	-1	1
946	4605	4606	4587	4586	4305	4306	4287	4286	2	-1	1
947	4606	4607	4588	4587	4306	4307	4288	4287	2	-1	1
948	4607	4608	4589	4588	4307	4308	4289	4288	2	-1	1
949	4608	4609	4590	4589	4308	4309	4290	4289	2	-1	1
950	4609	4610	4591	4590	4309	4310	4291	4290	2	-1	1
951	4610	4611	4592	4591	4310	4311	4292	4291	2	-1	1
952	4611	4612	4593	4592	4311	4312	4293	4292	2	-1	1
953	4612	4613	4594	4593	4312	4313	4294	4293	2	-1	1
954	4613	4614	4595	4594	4313	4314	4295	4294	2	-1	1
955	4615	4616	4597	4596	4315	4316	4297	4296	2	-1	1
956	4616	4617	4598	4597	4316	4317	4298	4297	2	-1	1
957	4617	4618	4599	4598	4317	4318	4299	4298	2	-1	1
958	4618	4619	4600	4599	4318	4319	4300	4299	2	-1	1
959	4619	4620	4601	4600	4319	4320	4301	4300	2	-1	1
960	4620	4621	4602	4601	4320	4321	4302	4301	2	-1	1
961	4621	4622	4603	4602	4321	4322	4303	4302	2	-1	1
962	4622	4623	4604	4603	4322	4323	4304	4303	2	-1	1
963	4623	4624	4605	4604	4323	4324	4305	4304	2	-1	1
964	4624	4625	4606	4605	4324	4325	4306	4305	2	-1	1
965	4625	4626	4607	4606	4325	4326	4307	4306	2	-1	1
966	4626	4627	4608	4607	4326	4327	4308	4307	2	-1	1
967	4627	4628	4609	4608	4327	4328	4309	4308	2	-1	1
968	4628	4629	4610	4609	4328	4329	4310	4309	2	-1	1
969	4629	4630	4611	4610	4329	4330	4311	4310	2	-1	1
970	4630	4631	4612	4611	4330	4331	4312	4311	2	-1	1
971	4631	4632	4613	4612	4331	4332	4313	4312	2	-1	1
972	4632	4633	4614	4613	4332	4333	4314	4313	2	-1	1
973	4634	4635	4616	4615	4334	4335	4316	4315	2	-1	1
974	4635	4636	4617	4616	4335	4336	4317	4316	2	-1	1
975	4636	4637	4618	4617	4336	4337	4318	4317	2	-1	1
976	4637	4638	4619	4618	4337	4338	4319	4318	2	-1	1
977	4638	4639	4620	4619	4338	4339	4320	4319	2	-1	1
978	4639	4640	4621	4620	4339	4340	4321	4320	2	-1	1
979	4640	4641	4622	4621	4340	4341	4322	4321	2	-1	1
980	4641	4642	4623	4622	4341	4342	4323	4322	2	-1	1
981	4642	4643	4624	4623	4342	4343	4324	4323	2	-1	1
982	4643	4644	4625	4624	4343	4344	4325	4324	2	-1	1
983	4644	4645	4626	4625	4344	4345	4326	4325	2	-1	1
984	4645	4646	4627	4626	4345	4346	4327	4326	2	-1	1
985	4646	4647	4628	4627	4346	4347	4328	4327	2	-1	1
986	4647	4648	4629	4628	4347	4348	4329	4328	2	-1	1
987	4648	4649	4630	4629	4348	4349	4330	4329	2	-1	1
988	4649	4650	4631	4630	4349	4350	4331	4330	2	-1	1
989	4650	4651	4632	4631	4350	4351	4332	4331	2	-1	1
990	4651	4652	4633	4632	4351	4352	4333	4332	2	-1	1
991	4653	4654	4635	4634	4353	4354	4335	4334	2	-1	1
992	4654	4655	4636	4635	4354	4355	4336	4335	2	-1	1

SER-ESB-023-4.txt

993	4655	4656	4637	4636	4355	4356	4337	4336	2	-1	1
994	4656	4657	4638	4637	4356	4357	4338	4337	2	-1	1
995	4657	4658	4639	4638	4357	4358	4339	4338	2	-1	1
996	4658	4659	4640	4639	4358	4359	4340	4339	2	-1	1
997	4659	4660	4641	4640	4359	4360	4341	4340	2	-1	1
998	4660	4661	4642	4641	4360	4361	4342	4341	2	-1	1
999	4661	4662	4643	4642	4361	4362	4343	4342	2	-1	1
1000	4662	4663	4644	4643	4362	4363	4344	4343	2	-1	1
1001	4663	4664	4645	4644	4363	4364	4345	4344	2	-1	1
1002	4664	4665	4646	4645	4364	4365	4346	4345	2	-1	1
1003	4665	4666	4647	4646	4365	4366	4347	4346	2	-1	1
1004	4666	4667	4648	4647	4366	4367	4348	4347	2	-1	1
1005	4667	4668	4649	4648	4367	4368	4349	4348	2	-1	1
1006	4668	4669	4650	4649	4368	4369	4350	4349	2	-1	1
1007	4669	4670	4651	4650	4369	4370	4351	4350	2	-1	1
1008	4670	4671	4652	4651	4370	4371	4352	4351	2	-1	1
1009	4672	4673	4654	4653	4372	4373	4354	4353	2	-1	1
1010	4673	4674	4655	4654	4373	4374	4355	4354	2	-1	1
1011	4674	4675	4656	4655	4374	4375	4356	4355	2	-1	1
1012	4675	4676	4657	4656	4375	4376	4357	4356	2	-1	1
1013	4676	4677	4658	4657	4376	4377	4358	4357	2	-1	1
1014	4677	4678	4659	4658	4377	4378	4359	4358	2	-1	1
1015	4678	4679	4660	4659	4378	4379	4360	4359	2	-1	1
1016	4679	4680	4661	4660	4379	4380	4361	4360	2	-1	1
1017	4680	4681	4662	4661	4380	4381	4362	4361	2	-1	1
1018	4681	4682	4663	4662	4381	4382	4363	4362	2	-1	1
1019	4682	4683	4664	4663	4382	4383	4364	4363	2	-1	1
1020	4683	4684	4665	4664	4383	4384	4365	4364	2	-1	1
1021	4684	4685	4666	4665	4384	4385	4366	4365	2	-1	1
1022	4685	4686	4667	4666	4385	4386	4367	4366	2	-1	1
1023	4686	4687	4668	4667	4386	4387	4368	4367	2	-1	1
1024	4687	4688	4669	4668	4387	4388	4369	4368	2	-1	1
1025	4688	4689	4670	4669	4388	4389	4370	4369	2	-1	1
1026	4689	4690	4671	4670	4389	4390	4371	4370	2	-1	1
1027	4691	4692	4673	4672	4391	4392	4373	4372	2	-1	1
1028	4692	4693	4674	4673	4392	4393	4374	4373	2	-1	1
1029	4693	4694	4675	4674	4393	4394	4375	4374	2	-1	1
1030	4694	4695	4676	4675	4394	4395	4376	4375	2	-1	1
1031	4695	4696	4677	4676	4395	4396	4377	4376	2	-1	1
1032	4696	4697	4678	4677	4396	4397	4378	4377	2	-1	1
1033	4697	4698	4679	4678	4397	4398	4379	4378	2	-1	1
1034	4698	4699	4680	4679	4398	4399	4380	4379	2	-1	1
1035	4699	4700	4681	4680	4399	4400	4381	4380	2	-1	1
1036	4700	4701	4682	4681	4400	4401	4382	4381	2	-1	1
1037	4701	4702	4683	4682	4401	4402	4383	4382	2	-1	1
1038	4702	4703	4684	4683	4402	4403	4384	4383	2	-1	1
1039	4703	4704	4685	4684	4403	4404	4385	4384	2	-1	1
1040	4704	4705	4686	4685	4404	4405	4386	4385	2	-1	1
1041	4705	4706	4687	4686	4405	4406	4387	4386	2	-1	1
1042	4706	4707	4688	4687	4406	4407	4388	4387	2	-1	1
1043	4707	4708	4689	4688	4407	4408	4389	4388	2	-1	1
1044	4708	4709	4690	4689	4408	4409	4390	4389	2	-1	1
1045	4710	4711	4692	4691	4410	4411	4392	4391	2	-1	1
1046	4711	4712	4693	4692	4411	4412	4393	4392	2	-1	1
1047	4712	4713	4694	4693	4412	4413	4394	4393	2	-1	1
1048	4713	4714	4695	4694	4413	4414	4395	4394	2	-1	1
1049	4714	4715	4696	4695	4414	4415	4396	4395	2	-1	1
1050	4715	4716	4697	4696	4415	4416	4397	4396	2	-1	1
1051	4716	4717	4698	4697	4416	4417	4398	4397	2	-1	1
1052	4717	4718	4699	4698	4417	4418	4399	4398	2	-1	1
1053	4718	4719	4700	4699	4418	4419	4400	4399	2	-1	1
1054	4719	4720	4701	4700	4419	4420	4401	4400	2	-1	1
1055	4720	4721	4702	4701	4420	4421	4402	4401	2	-1	1

SER-ESB-023-4.txt

1056	4721	4722	4703	4702	4421	4422	4403	4402	2	-1	1
1057	4722	4723	4704	4703	4422	4423	4404	4403	2	-1	1
1058	4723	4724	4705	4704	4423	4424	4405	4404	2	-1	1
1059	4724	4725	4706	4705	4424	4425	4406	4405	2	-1	1
1060	4725	4726	4707	4706	4425	4426	4407	4406	2	-1	1
1061	4726	4727	4708	4707	4426	4427	4408	4407	2	-1	1
1062	4727	4728	4709	4708	4427	4428	4409	4408	2	-1	1
1063	4729	4730	4711	4710	4429	4430	4411	4410	2	-1	1
1064	4730	4731	4712	4711	4430	4431	4412	4411	2	-1	1
1065	4731	4732	4713	4712	4431	4432	4413	4412	2	-1	1
1066	4732	4733	4714	4713	4432	4433	4414	4413	2	-1	1
1067	4733	4734	4715	4714	4433	4434	4415	4414	2	-1	1
1068	4734	4735	4716	4715	4434	4435	4416	4415	2	-1	1
1069	4735	4736	4717	4716	4435	4436	4417	4416	2	-1	1
1070	4736	4737	4718	4717	4436	4437	4418	4417	2	-1	1
1071	4737	4738	4719	4718	4437	4438	4419	4418	2	-1	1
1072	4738	4739	4720	4719	4438	4439	4420	4419	2	-1	1
1073	4739	4740	4721	4720	4439	4440	4421	4420	2	-1	1
1074	4740	4741	4722	4721	4440	4441	4422	4421	2	-1	1
1075	4741	4742	4723	4722	4441	4442	4423	4422	2	-1	1
1076	4742	4743	4724	4723	4442	4443	4424	4423	2	-1	1
1077	4743	4744	4725	4724	4443	4444	4425	4424	2	-1	1
1078	4744	4745	4726	4725	4444	4445	4426	4425	2	-1	1
1079	4745	4746	4727	4726	4445	4446	4427	4426	2	-1	1
1080	4746	4747	4728	4727	4446	4447	4428	4427	2	-1	1
1081	4820	4821	4802	4801	4520	4521	4502	4501	2	-1	1
1082	4821	4822	4803	4802	4521	4522	4503	4502	2	-1	1
1083	4822	4823	4804	4803	4522	4523	4504	4503	2	-1	1
1084	4823	4824	4805	4804	4523	4524	4505	4504	2	-1	1
1085	4824	4825	4806	4805	4524	4525	4506	4505	2	-1	1
1086	4825	4826	4807	4806	4525	4526	4507	4506	2	-1	1
1087	4826	4827	4808	4807	4526	4527	4508	4507	2	-1	1
1088	4827	4828	4809	4808	4527	4528	4509	4508	2	-1	1
1089	4828	4829	4810	4809	4528	4529	4510	4509	2	-1	1
1090	4829	4830	4811	4810	4529	4530	4511	4510	2	-1	1
1091	4830	4831	4812	4811	4530	4531	4512	4511	2	-1	1
1092	4831	4832	4813	4812	4531	4532	4513	4512	2	-1	1
1093	4832	4833	4814	4813	4532	4533	4514	4513	2	-1	1
1094	4833	4834	4815	4814	4533	4534	4515	4514	2	-1	1
1095	4834	4835	4816	4815	4534	4535	4516	4515	2	-1	1
1096	4835	4836	4817	4816	4535	4536	4517	4516	2	-1	1
1097	4836	4837	4818	4817	4536	4537	4518	4517	2	-1	1
1098	4837	4838	4819	4818	4537	4538	4519	4518	2	-1	1
1099	4839	4840	4821	4820	4539	4540	4521	4520	2	-1	1
1100	4840	4841	4822	4821	4540	4541	4522	4521	2	-1	1
1101	4841	4842	4823	4822	4541	4542	4523	4522	2	-1	1
1102	4842	4843	4824	4823	4542	4543	4524	4523	2	-1	1
1103	4843	4844	4825	4824	4543	4544	4525	4524	2	-1	1
1104	4844	4845	4826	4825	4544	4545	4526	4525	2	-1	1
1105	4845	4846	4827	4826	4545	4546	4527	4526	2	-1	1
1106	4846	4847	4828	4827	4546	4547	4528	4527	2	-1	1
1107	4847	4848	4829	4828	4547	4548	4529	4528	2	-1	1
1108	4848	4849	4830	4829	4548	4549	4530	4529	2	-1	1
1109	4849	4850	4831	4830	4549	4550	4531	4530	2	-1	1
1110	4850	4851	4832	4831	4550	4551	4532	4531	2	-1	1
1111	4851	4852	4833	4832	4551	4552	4533	4532	2	-1	1
1112	4852	4853	4834	4833	4552	4553	4534	4533	2	-1	1
1113	4853	4854	4835	4834	4553	4554	4535	4534	2	-1	1
1114	4854	4855	4836	4835	4554	4555	4536	4535	2	-1	1
1115	4855	4856	4837	4836	4555	4556	4537	4536	2	-1	1
1116	4856	4857	4838	4837	4556	4557	4538	4537	2	-1	1
1117	4858	4859	4840	4839	4558	4559	4540	4539	2	-1	1
1118	4859	4860	4841	4840	4559	4560	4541	4540	2	-1	1

SER-ESB-023-4.txt

1119	4860	4861	4842	4841	4560	4561	4542	4541	2	-1	1
1120	4861	4862	4843	4842	4561	4562	4543	4542	2	-1	1
1121	4862	4863	4844	4843	4562	4563	4544	4543	2	-1	1
1122	4863	4864	4845	4844	4563	4564	4545	4544	2	-1	1
1123	4864	4865	4846	4845	4564	4565	4546	4545	2	-1	1
1124	4865	4866	4847	4846	4565	4566	4547	4546	2	-1	1
1125	4866	4867	4848	4847	4566	4567	4548	4547	2	-1	1
1126	4867	4868	4849	4848	4567	4568	4549	4548	2	-1	1
1127	4868	4869	4850	4849	4568	4569	4550	4549	2	-1	1
1128	4869	4870	4851	4850	4569	4570	4551	4550	2	-1	1
1129	4870	4871	4852	4851	4570	4571	4552	4551	2	-1	1
1130	4871	4872	4853	4852	4571	4572	4553	4552	2	-1	1
1131	4872	4873	4854	4853	4572	4573	4554	4553	2	-1	1
1132	4873	4874	4855	4854	4573	4574	4555	4554	2	-1	1
1133	4874	4875	4856	4855	4574	4575	4556	4555	2	-1	1
1134	4875	4876	4857	4856	4575	4576	4557	4556	2	-1	1
1135	4877	4878	4859	4858	4577	4578	4559	4558	2	-1	1
1136	4878	4879	4860	4859	4578	4579	4560	4559	2	-1	1
1137	4879	4880	4861	4860	4579	4580	4561	4560	2	-1	1
1138	4880	4881	4862	4861	4580	4581	4562	4561	2	-1	1
1139	4881	4882	4863	4862	4581	4582	4563	4562	2	-1	1
1140	4882	4883	4864	4863	4582	4583	4564	4563	2	-1	1
1141	4883	4884	4865	4864	4583	4584	4565	4564	2	-1	1
1142	4884	4885	4866	4865	4584	4585	4566	4565	2	-1	1
1143	4885	4886	4867	4866	4585	4586	4567	4566	2	-1	1
1144	4886	4887	4868	4867	4586	4587	4568	4567	2	-1	1
1145	4887	4888	4869	4868	4587	4588	4569	4568	2	-1	1
1146	4888	4889	4870	4869	4588	4589	4570	4569	2	-1	1
1147	4889	4890	4871	4870	4589	4590	4571	4570	2	-1	1
1148	4890	4891	4872	4871	4590	4591	4572	4571	2	-1	1
1149	4891	4892	4873	4872	4591	4592	4573	4572	2	-1	1
1150	4892	4893	4874	4873	4592	4593	4574	4573	2	-1	1
1151	4893	4894	4875	4874	4593	4594	4575	4574	2	-1	1
1152	4894	4895	4876	4875	4594	4595	4576	4575	2	-1	1
1153	4896	4897	4878	4877	4596	4597	4578	4577	2	-1	1
1154	4897	4898	4879	4878	4597	4598	4579	4578	2	-1	1
1155	4898	4899	4880	4879	4598	4599	4580	4579	2	-1	1
1156	4899	4900	4881	4880	4599	4600	4581	4580	2	-1	1
1157	4900	4901	4882	4881	4600	4601	4582	4581	2	-1	1
1158	4901	4902	4883	4882	4601	4602	4583	4582	2	-1	1
1159	4902	4903	4884	4883	4602	4603	4584	4583	2	-1	1
1160	4903	4904	4885	4884	4603	4604	4585	4584	2	-1	1
1161	4904	4905	4886	4885	4604	4605	4586	4585	2	-1	1
1162	4905	4906	4887	4886	4605	4606	4587	4586	2	-1	1
1163	4906	4907	4888	4887	4606	4607	4588	4587	2	-1	1
1164	4907	4908	4889	4888	4607	4608	4589	4588	2	-1	1
1165	4908	4909	4890	4889	4608	4609	4590	4589	2	-1	1
1166	4909	4910	4891	4890	4609	4610	4591	4590	2	-1	1
1167	4910	4911	4892	4891	4610	4611	4592	4591	2	-1	1
1168	4911	4912	4893	4892	4611	4612	4593	4592	2	-1	1
1169	4912	4913	4894	4893	4612	4613	4594	4593	2	-1	1
1170	4913	4914	4895	4894	4613	4614	4595	4594	2	-1	1
1171	4915	4916	4897	4896	4615	4616	4597	4596	2	-1	1
1172	4916	4917	4898	4897	4616	4617	4598	4597	2	-1	1
1173	4917	4918	4899	4898	4617	4618	4599	4598	2	-1	1
1174	4918	4919	4900	4899	4618	4619	4600	4599	2	-1	1
1175	4919	4920	4901	4900	4619	4620	4601	4600	2	-1	1
1176	4920	4921	4902	4901	4620	4621	4602	4601	2	-1	1
1177	4921	4922	4903	4902	4621	4622	4603	4602	2	-1	1
1178	4922	4923	4904	4903	4622	4623	4604	4603	2	-1	1
1179	4923	4924	4905	4904	4623	4624	4605	4604	2	-1	1
1180	4924	4925	4906	4905	4624	4625	4606	4605	2	-1	1
1181	4925	4926	4907	4906	4625	4626	4607	4606	2	-1	1

SER-ESB-023-4.txt

1182	4926	4927	4908	4907	4626	4627	4608	4607	2	-1	1
1183	4927	4928	4909	4908	4627	4628	4609	4608	2	-1	1
1184	4928	4929	4910	4909	4628	4629	4610	4609	2	-1	1
1185	4929	4930	4911	4910	4629	4630	4611	4610	2	-1	1
1186	4930	4931	4912	4911	4630	4631	4612	4611	2	-1	1
1187	4931	4932	4913	4912	4631	4632	4613	4612	2	-1	1
1188	4932	4933	4914	4913	4632	4633	4614	4613	2	-1	1
1189	4934	4935	4916	4915	4634	4635	4616	4615	2	-1	1
1190	4935	4936	4917	4916	4635	4636	4617	4616	2	-1	1
1191	4936	4937	4918	4917	4636	4637	4618	4617	2	-1	1
1192	4937	4938	4919	4918	4637	4638	4619	4618	2	-1	1
1193	4938	4939	4920	4919	4638	4639	4620	4619	2	-1	1
1194	4939	4940	4921	4920	4639	4640	4621	4620	2	-1	1
1195	4940	4941	4922	4921	4640	4641	4622	4621	2	-1	1
1196	4941	4942	4923	4922	4641	4642	4623	4622	2	-1	1
1197	4942	4943	4924	4923	4642	4643	4624	4623	2	-1	1
1198	4943	4944	4925	4924	4643	4644	4625	4624	2	-1	1
1199	4944	4945	4926	4925	4644	4645	4626	4625	2	-1	1
1200	4945	4946	4927	4926	4645	4646	4627	4626	2	-1	1
1201	4946	4947	4928	4927	4646	4647	4628	4627	2	-1	1
1202	4947	4948	4929	4928	4647	4648	4629	4628	2	-1	1
1203	4948	4949	4930	4929	4648	4649	4630	4629	2	-1	1
1204	4949	4950	4931	4930	4649	4650	4631	4630	2	-1	1
1205	4950	4951	4932	4931	4650	4651	4632	4631	2	-1	1
1206	4951	4952	4933	4932	4651	4652	4633	4632	2	-1	1
1207	4953	4954	4935	4934	4653	4654	4635	4634	2	-1	1
1208	4954	4955	4936	4935	4654	4655	4636	4635	2	-1	1
1209	4955	4956	4937	4936	4655	4656	4637	4636	2	-1	1
1210	4956	4957	4938	4937	4656	4657	4638	4637	2	-1	1
1211	4957	4958	4939	4938	4657	4658	4639	4638	2	-1	1
1212	4958	4959	4940	4939	4658	4659	4640	4639	2	-1	1
1213	4959	4960	4941	4940	4659	4660	4641	4640	2	-1	1
1214	4960	4961	4942	4941	4660	4661	4642	4641	2	-1	1
1215	4961	4962	4943	4942	4661	4662	4643	4642	2	-1	1
1216	4962	4963	4944	4943	4662	4663	4644	4643	2	-1	1
1217	4963	4964	4945	4944	4663	4664	4645	4644	2	-1	1
1218	4964	4965	4946	4945	4664	4665	4646	4645	2	-1	1
1219	4965	4966	4947	4946	4665	4666	4647	4646	2	-1	1
1220	4966	4967	4948	4947	4666	4667	4648	4647	2	-1	1
1221	4967	4968	4949	4948	4667	4668	4649	4648	2	-1	1
1222	4968	4969	4950	4949	4668	4669	4650	4649	2	-1	1
1223	4969	4970	4951	4950	4669	4670	4651	4650	2	-1	1
1224	4970	4971	4952	4951	4670	4671	4652	4651	2	-1	1
1225	4972	4973	4954	4953	4672	4673	4654	4653	2	-1	1
1226	4973	4974	4955	4954	4673	4674	4655	4654	2	-1	1
1227	4974	4975	4956	4955	4674	4675	4656	4655	2	-1	1
1228	4975	4976	4957	4956	4675	4676	4657	4656	2	-1	1
1229	4976	4977	4958	4957	4676	4677	4658	4657	2	-1	1
1230	4977	4978	4959	4958	4677	4678	4659	4658	2	-1	1
1231	4978	4979	4960	4959	4678	4679	4660	4659	2	-1	1
1232	4979	4980	4961	4960	4679	4680	4661	4660	2	-1	1
1233	4980	4981	4962	4961	4680	4681	4662	4661	2	-1	1
1234	4981	4982	4963	4962	4681	4682	4663	4662	2	-1	1
1235	4982	4983	4964	4963	4682	4683	4664	4663	2	-1	1
1236	4983	4984	4965	4964	4683	4684	4665	4664	2	-1	1
1237	4984	4985	4966	4965	4684	4685	4666	4665	2	-1	1
1238	4985	4986	4967	4966	4685	4686	4667	4666	2	-1	1
1239	4986	4987	4968	4967	4686	4687	4668	4667	2	-1	1
1240	4987	4988	4969	4968	4687	4688	4669	4668	2	-1	1
1241	4988	4989	4970	4969	4688	4689	4670	4669	2	-1	1
1242	4989	4990	4971	4970	4689	4690	4671	4670	2	-1	1
1243	4991	4992	4973	4972	4691	4692	4673	4672	2	-1	1
1244	4992	4993	4974	4973	4692	4693	4674	4673	2	-1	1

SER-ESB-023-4.txt

1245	4993	4994	4975	4974	4693	4694	4675	4674	2	-1	1
1246	4994	4995	4976	4975	4694	4695	4676	4675	2	-1	1
1247	4995	4996	4977	4976	4695	4696	4677	4676	2	-1	1
1248	4996	4997	4978	4977	4696	4697	4678	4677	2	-1	1
1249	4997	4998	4979	4978	4697	4698	4679	4678	2	-1	1
1250	4998	4999	4980	4979	4698	4699	4680	4679	2	-1	1
1251	4999	5000	4981	4980	4699	4700	4681	4680	2	-1	1
1252	5000	5001	4982	4981	4700	4701	4682	4681	2	-1	1
1253	5001	5002	4983	4982	4701	4702	4683	4682	2	-1	1
1254	5002	5003	4984	4983	4702	4703	4684	4683	2	-1	1
1255	5003	5004	4985	4984	4703	4704	4685	4684	2	-1	1
1256	5004	5005	4986	4985	4704	4705	4686	4685	2	-1	1
1257	5005	5006	4987	4986	4705	4706	4687	4686	2	-1	1
1258	5006	5007	4988	4987	4706	4707	4688	4687	2	-1	1
1259	5007	5008	4989	4988	4707	4708	4689	4688	2	-1	1
1260	5008	5009	4990	4989	4708	4709	4690	4689	2	-1	1
1261	5010	5011	4992	4991	4710	4711	4692	4691	2	-1	1
1262	5011	5012	4993	4992	4711	4712	4693	4692	2	-1	1
1263	5012	5013	4994	4993	4712	4713	4694	4693	2	-1	1
1264	5013	5014	4995	4994	4713	4714	4695	4694	2	-1	1
1265	5014	5015	4996	4995	4714	4715	4696	4695	2	-1	1
1266	5015	5016	4997	4996	4715	4716	4697	4696	2	-1	1
1267	5016	5017	4998	4997	4716	4717	4698	4697	2	-1	1
1268	5017	5018	4999	4998	4717	4718	4699	4698	2	-1	1
1269	5018	5019	5000	4999	4718	4719	4700	4699	2	-1	1
1270	5019	5020	5001	5000	4719	4720	4701	4700	2	-1	1
1271	5020	5021	5002	5001	4720	4721	4702	4701	2	-1	1
1272	5021	5022	5003	5002	4721	4722	4703	4702	2	-1	1
1273	5022	5023	5004	5003	4722	4723	4704	4703	2	-1	1
1274	5023	5024	5005	5004	4723	4724	4705	4704	2	-1	1
1275	5024	5025	5006	5005	4724	4725	4706	4705	2	-1	1
1276	5025	5026	5007	5006	4725	4726	4707	4706	2	-1	1
1277	5026	5027	5008	5007	4726	4727	4708	4707	2	-1	1
1278	5027	5028	5009	5008	4727	4728	4709	4708	2	-1	1
1279	5029	5030	5011	5010	4729	4730	4711	4710	2	-1	1
1280	5030	5031	5012	5011	4730	4731	4712	4711	2	-1	1
1281	5031	5032	5013	5012	4731	4732	4713	4712	2	-1	1
1282	5032	5033	5014	5013	4732	4733	4714	4713	2	-1	1
1283	5033	5034	5015	5014	4733	4734	4715	4714	2	-1	1
1284	5034	5035	5016	5015	4734	4735	4716	4715	2	-1	1
1285	5035	5036	5017	5016	4735	4736	4717	4716	2	-1	1
1286	5036	5037	5018	5017	4736	4737	4718	4717	2	-1	1
1287	5037	5038	5019	5018	4737	4738	4719	4718	2	-1	1
1288	5038	5039	5020	5019	4738	4739	4720	4719	2	-1	1
1289	5039	5040	5021	5020	4739	4740	4721	4720	2	-1	1
1290	5040	5041	5022	5021	4740	4741	4722	4721	2	-1	1
1291	5041	5042	5023	5022	4741	4742	4723	4722	2	-1	1
1292	5042	5043	5024	5023	4742	4743	4724	4723	2	-1	1
1293	5043	5044	5025	5024	4743	4744	4725	4724	2	-1	1
1294	5044	5045	5026	5025	4744	4745	4726	4725	2	-1	1
1295	5045	5046	5027	5026	4745	4746	4727	4726	2	-1	1
1296	5046	5047	5028	5027	4746	4747	4728	4727	2	-1	1
1297	5120	5121	5102	5101	4820	4821	4802	4801	2	-1	1
1298	5121	5122	5103	5102	4821	4822	4803	4802	2	-1	1
1299	5122	5123	5104	5103	4822	4823	4804	4803	2	-1	1
1300	5123	5124	5105	5104	4823	4824	4805	4804	2	-1	1
1301	5124	5125	5106	5105	4824	4825	4806	4805	2	-1	1
1302	5125	5126	5107	5106	4825	4826	4807	4806	2	-1	1
1303	5126	5127	5108	5107	4826	4827	4808	4807	2	-1	1
1304	5127	5128	5109	5108	4827	4828	4809	4808	2	-1	1
1305	5128	5129	5110	5109	4828	4829	4810	4809	2	-1	1
1306	5129	5130	5111	5110	4829	4830	4811	4810	2	-1	1
1307	5130	5131	5112	5111	4830	4831	4812	4811	2	-1	1

SER-ESB-023-4.txt

1308	5131	5132	5113	5112	4831	4832	4813	4812	2	-1	1
1309	5132	5133	5114	5113	4832	4833	4814	4813	2	-1	1
1310	5133	5134	5115	5114	4833	4834	4815	4814	2	-1	1
1311	5134	5135	5116	5115	4834	4835	4816	4815	2	-1	1
1312	5135	5136	5117	5116	4835	4836	4817	4816	2	-1	1
1313	5136	5137	5118	5117	4836	4837	4818	4817	2	-1	1
1314	5137	5138	5119	5118	4837	4838	4819	4818	2	-1	1
1315	5139	5140	5121	5120	4839	4840	4821	4820	2	-1	1
1316	5140	5141	5122	5121	4840	4841	4822	4821	2	-1	1
1317	5141	5142	5123	5122	4841	4842	4823	4822	2	-1	1
1318	5142	5143	5124	5123	4842	4843	4824	4823	2	-1	1
1319	5143	5144	5125	5124	4843	4844	4825	4824	2	-1	1
1320	5144	5145	5126	5125	4844	4845	4826	4825	2	-1	1
1321	5145	5146	5127	5126	4845	4846	4827	4826	2	-1	1
1322	5146	5147	5128	5127	4846	4847	4828	4827	2	-1	1
1323	5147	5148	5129	5128	4847	4848	4829	4828	2	-1	1
1324	5148	5149	5130	5129	4848	4849	4830	4829	2	-1	1
1325	5149	5150	5131	5130	4849	4850	4831	4830	2	-1	1
1326	5150	5151	5132	5131	4850	4851	4832	4831	2	-1	1
1327	5151	5152	5133	5132	4851	4852	4833	4832	2	-1	1
1328	5152	5153	5134	5133	4852	4853	4834	4833	2	-1	1
1329	5153	5154	5135	5134	4853	4854	4835	4834	2	-1	1
1330	5154	5155	5136	5135	4854	4855	4836	4835	2	-1	1
1331	5155	5156	5137	5136	4855	4856	4837	4836	2	-1	1
1332	5156	5157	5138	5137	4856	4857	4838	4837	2	-1	1
1333	5158	5159	5140	5139	4858	4859	4840	4839	2	-1	1
1334	5159	5160	5141	5140	4859	4860	4841	4840	2	-1	1
1335	5160	5161	5142	5141	4860	4861	4842	4841	2	-1	1
1336	5161	5162	5143	5142	4861	4862	4843	4842	2	-1	1
1337	5162	5163	5144	5143	4862	4863	4844	4843	2	-1	1
1338	5163	5164	5145	5144	4863	4864	4845	4844	2	-1	1
1339	5164	5165	5146	5145	4864	4865	4846	4845	2	-1	1
1340	5165	5166	5147	5146	4865	4866	4847	4846	2	-1	1
1341	5166	5167	5148	5147	4866	4867	4848	4847	2	-1	1
1342	5167	5168	5149	5148	4867	4868	4849	4848	2	-1	1
1343	5168	5169	5150	5149	4868	4869	4850	4849	2	-1	1
1344	5169	5170	5151	5150	4869	4870	4851	4850	2	-1	1
1345	5170	5171	5152	5151	4870	4871	4852	4851	2	-1	1
1346	5171	5172	5153	5152	4871	4872	4853	4852	2	-1	1
1347	5172	5173	5154	5153	4872	4873	4854	4853	2	-1	1
1348	5173	5174	5155	5154	4873	4874	4855	4854	2	-1	1
1349	5174	5175	5156	5155	4874	4875	4856	4855	2	-1	1
1350	5175	5176	5157	5156	4875	4876	4857	4856	2	-1	1
1351	5177	5178	5159	5158	4877	4878	4859	4858	2	-1	1
1352	5178	5179	5160	5159	4878	4879	4860	4859	2	-1	1
1353	5179	5180	5161	5160	4879	4880	4861	4860	2	-1	1
1354	5180	5181	5162	5161	4880	4881	4862	4861	2	-1	1
1355	5181	5182	5163	5162	4881	4882	4863	4862	2	-1	1
1356	5182	5183	5164	5163	4882	4883	4864	4863	2	-1	1
1357	5183	5184	5165	5164	4883	4884	4865	4864	2	-1	1
1358	5184	5185	5166	5165	4884	4885	4866	4865	2	-1	1
1359	5185	5186	5167	5166	4885	4886	4867	4866	2	-1	1
1360	5186	5187	5168	5167	4886	4887	4868	4867	2	-1	1
1361	5187	5188	5169	5168	4887	4888	4869	4868	2	-1	1
1362	5188	5189	5170	5169	4888	4889	4870	4869	2	-1	1
1363	5189	5190	5171	5170	4889	4890	4871	4870	2	-1	1
1364	5190	5191	5172	5171	4890	4891	4872	4871	2	-1	1
1365	5191	5192	5173	5172	4891	4892	4873	4872	2	-1	1
1366	5192	5193	5174	5173	4892	4893	4874	4873	2	-1	1
1367	5193	5194	5175	5174	4893	4894	4875	4874	2	-1	1
1368	5194	5195	5176	5175	4894	4895	4876	4875	2	-1	1
1369	5196	5197	5178	5177	4896	4897	4878	4877	2	-1	1
1370	5197	5198	5179	5178	4897	4898	4879	4878	2	-1	1

SER-ESB-023-4.txt

1371	5198	5199	5180	5179	4898	4899	4880	4879	2	-1	1
1372	5199	5200	5181	5180	4899	4900	4881	4880	2	-1	1
1373	5200	5201	5182	5181	4900	4901	4882	4881	2	-1	1
1374	5201	5202	5183	5182	4901	4902	4883	4882	2	-1	1
1375	5202	5203	5184	5183	4902	4903	4884	4883	2	-1	1
1376	5203	5204	5185	5184	4903	4904	4885	4884	2	-1	1
1377	5204	5205	5186	5185	4904	4905	4886	4885	2	-1	1
1378	5205	5206	5187	5186	4905	4906	4887	4886	2	-1	1
1379	5206	5207	5188	5187	4906	4907	4888	4887	2	-1	1
1380	5207	5208	5189	5188	4907	4908	4889	4888	2	-1	1
1381	5208	5209	5190	5189	4908	4909	4890	4889	2	-1	1
1382	5209	5210	5191	5190	4909	4910	4891	4890	2	-1	1
1383	5210	5211	5192	5191	4910	4911	4892	4891	2	-1	1
1384	5211	5212	5193	5192	4911	4912	4893	4892	2	-1	1
1385	5212	5213	5194	5193	4912	4913	4894	4893	2	-1	1
1386	5213	5214	5195	5194	4913	4914	4895	4894	2	-1	1
1387	5215	5216	5197	5196	4915	4916	4897	4896	2	-1	1
1388	5216	5217	5198	5197	4916	4917	4898	4897	2	-1	1
1389	5217	5218	5199	5198	4917	4918	4899	4898	2	-1	1
1390	5218	5219	5200	5199	4918	4919	4900	4899	2	-1	1
1391	5219	5220	5201	5200	4919	4920	4901	4900	2	-1	1
1392	5220	5221	5202	5201	4920	4921	4902	4901	2	-1	1
1393	5221	5222	5203	5202	4921	4922	4903	4902	2	-1	1
1394	5222	5223	5204	5203	4922	4923	4904	4903	2	-1	1
1395	5223	5224	5205	5204	4923	4924	4905	4904	2	-1	1
1396	5224	5225	5206	5205	4924	4925	4906	4905	2	-1	1
1397	5225	5226	5207	5206	4925	4926	4907	4906	2	-1	1
1398	5226	5227	5208	5207	4926	4927	4908	4907	2	-1	1
1399	5227	5228	5209	5208	4927	4928	4909	4908	2	-1	1
1400	5228	5229	5210	5209	4928	4929	4910	4909	2	-1	1
1401	5229	5230	5211	5210	4929	4930	4911	4910	2	-1	1
1402	5230	5231	5212	5211	4930	4931	4912	4911	2	-1	1
1403	5231	5232	5213	5212	4931	4932	4913	4912	2	-1	1
1404	5232	5233	5214	5213	4932	4933	4914	4913	2	-1	1
1405	5234	5235	5216	5215	4934	4935	4916	4915	2	-1	1
1406	5235	5236	5217	5216	4935	4936	4917	4916	2	-1	1
1407	5236	5237	5218	5217	4936	4937	4918	4917	2	-1	1
1408	5237	5238	5219	5218	4937	4938	4919	4918	2	-1	1
1409	5238	5239	5220	5219	4938	4939	4920	4919	2	-1	1
1410	5239	5240	5221	5220	4939	4940	4921	4920	2	-1	1
1411	5240	5241	5222	5221	4940	4941	4922	4921	2	-1	1
1412	5241	5242	5223	5222	4941	4942	4923	4922	2	-1	1
1413	5242	5243	5224	5223	4942	4943	4924	4923	2	-1	1
1414	5243	5244	5225	5224	4943	4944	4925	4924	2	-1	1
1415	5244	5245	5226	5225	4944	4945	4926	4925	2	-1	1
1416	5245	5246	5227	5226	4945	4946	4927	4926	2	-1	1
1417	5246	5247	5228	5227	4946	4947	4928	4927	2	-1	1
1418	5247	5248	5229	5228	4947	4948	4929	4928	2	-1	1
1419	5248	5249	5230	5229	4948	4949	4930	4929	2	-1	1
1420	5249	5250	5231	5230	4949	4950	4931	4930	2	-1	1
1421	5250	5251	5232	5231	4950	4951	4932	4931	2	-1	1
1422	5251	5252	5233	5232	4951	4952	4933	4932	2	-1	1
1423	5253	5254	5235	5234	4953	4954	4935	4934	2	-1	1
1424	5254	5255	5236	5235	4954	4955	4936	4935	2	-1	1
1425	5255	5256	5237	5236	4955	4956	4937	4936	2	-1	1
1426	5256	5257	5238	5237	4956	4957	4938	4937	2	-1	1
1427	5257	5258	5239	5238	4957	4958	4939	4938	2	-1	1
1428	5258	5259	5240	5239	4958	4959	4940	4939	2	-1	1
1429	5259	5260	5241	5240	4959	4960	4941	4940	2	-1	1
1430	5260	5261	5242	5241	4960	4961	4942	4941	2	-1	1
1431	5261	5262	5243	5242	4961	4962	4943	4942	2	-1	1
1432	5262	5263	5244	5243	4962	4963	4944	4943	2	-1	1
1433	5263	5264	5245	5244	4963	4964	4945	4944	2	-1	1

SER-ESB-023-4.txt

1434	5264	5265	5246	5245	4964	4965	4946	4945	2	-1	1
1435	5265	5266	5247	5246	4965	4966	4947	4946	2	-1	1
1436	5266	5267	5248	5247	4966	4967	4948	4947	2	-1	1
1437	5267	5268	5249	5248	4967	4968	4949	4948	2	-1	1
1438	5268	5269	5250	5249	4968	4969	4950	4949	2	-1	1
1439	5269	5270	5251	5250	4969	4970	4951	4950	2	-1	1
1440	5270	5271	5252	5251	4970	4971	4952	4951	2	-1	1
1441	5272	5273	5254	5253	4972	4973	4954	4953	2	-1	1
1442	5273	5274	5255	5254	4973	4974	4955	4954	2	-1	1
1443	5274	5275	5256	5255	4974	4975	4956	4955	2	-1	1
1444	5275	5276	5257	5256	4975	4976	4957	4956	2	-1	1
1445	5276	5277	5258	5257	4976	4977	4958	4957	2	-1	1
1446	5277	5278	5259	5258	4977	4978	4959	4958	2	-1	1
1447	5278	5279	5260	5259	4978	4979	4960	4959	2	-1	1
1448	5279	5280	5261	5260	4979	4980	4961	4960	2	-1	1
1449	5280	5281	5262	5261	4980	4981	4962	4961	2	-1	1
1450	5281	5282	5263	5262	4981	4982	4963	4962	2	-1	1
1451	5282	5283	5264	5263	4982	4983	4964	4963	2	-1	1
1452	5283	5284	5265	5264	4983	4984	4965	4964	2	-1	1
1453	5284	5285	5266	5265	4984	4985	4966	4965	2	-1	1
1454	5285	5286	5267	5266	4985	4986	4967	4966	2	-1	1
1455	5286	5287	5268	5267	4986	4987	4968	4967	2	-1	1
1456	5287	5288	5269	5268	4987	4988	4969	4968	2	-1	1
1457	5288	5289	5270	5269	4988	4989	4970	4969	2	-1	1
1458	5289	5290	5271	5270	4989	4990	4971	4970	2	-1	1
1459	5291	5292	5273	5272	4991	4992	4973	4972	2	-1	1
1460	5292	5293	5274	5273	4992	4993	4974	4973	2	-1	1
1461	5293	5294	5275	5274	4993	4994	4975	4974	2	-1	1
1462	5294	5295	5276	5275	4994	4995	4976	4975	2	-1	1
1463	5295	5296	5277	5276	4995	4996	4977	4976	2	-1	1
1464	5296	5297	5278	5277	4996	4997	4978	4977	2	-1	1
1465	5297	5298	5279	5278	4997	4998	4979	4978	2	-1	1
1466	5298	5299	5280	5279	4998	4999	4980	4979	2	-1	1
1467	5299	5300	5281	5280	4999	5000	4981	4980	2	-1	1
1468	5300	5301	5282	5281	5000	5001	4982	4981	2	-1	1
1469	5301	5302	5283	5282	5001	5002	4983	4982	2	-1	1
1470	5302	5303	5284	5283	5002	5003	4984	4983	2	-1	1
1471	5303	5304	5285	5284	5003	5004	4985	4984	2	-1	1
1472	5304	5305	5286	5285	5004	5005	4986	4985	2	-1	1
1473	5305	5306	5287	5286	5005	5006	4987	4986	2	-1	1
1474	5306	5307	5288	5287	5006	5007	4988	4987	2	-1	1
1475	5307	5308	5289	5288	5007	5008	4989	4988	2	-1	1
1476	5308	5309	5290	5289	5008	5009	4990	4989	2	-1	1
1477	5310	5311	5292	5291	5010	5011	4992	4991	2	-1	1
1478	5311	5312	5293	5292	5011	5012	4993	4992	2	-1	1
1479	5312	5313	5294	5293	5012	5013	4994	4993	2	-1	1
1480	5313	5314	5295	5294	5013	5014	4995	4994	2	-1	1
1481	5314	5315	5296	5295	5014	5015	4996	4995	2	-1	1
1482	5315	5316	5297	5296	5015	5016	4997	4996	2	-1	1
1483	5316	5317	5298	5297	5016	5017	4998	4997	2	-1	1
1484	5317	5318	5299	5298	5017	5018	4999	4998	2	-1	1
1485	5318	5319	5300	5299	5018	5019	5000	4999	2	-1	1
1486	5319	5320	5301	5300	5019	5020	5001	5000	2	-1	1
1487	5320	5321	5302	5301	5020	5021	5002	5001	2	-1	1
1488	5321	5322	5303	5302	5021	5022	5003	5002	2	-1	1
1489	5322	5323	5304	5303	5022	5023	5004	5003	2	-1	1
1490	5323	5324	5305	5304	5023	5024	5005	5004	2	-1	1
1491	5324	5325	5306	5305	5024	5025	5006	5005	2	-1	1
1492	5325	5326	5307	5306	5025	5026	5007	5006	2	-1	1
1493	5326	5327	5308	5307	5026	5027	5008	5007	2	-1	1
1494	5327	5328	5309	5308	5027	5028	5009	5008	2	-1	1
1495	5329	5330	5311	5310	5029	5030	5011	5010	2	-1	1
1496	5330	5331	5312	5311	5030	5031	5012	5011	2	-1	1

SER-ESB-023-4.txt

1497	5331	5332	5313	5312	5031	5032	5013	5012	2	-1	1
1498	5332	5333	5314	5313	5032	5033	5014	5013	2	-1	1
1499	5333	5334	5315	5314	5033	5034	5015	5014	2	-1	1
1500	5334	5335	5316	5315	5034	5035	5016	5015	2	-1	1
1501	5335	5336	5317	5316	5035	5036	5017	5016	2	-1	1
1502	5336	5337	5318	5317	5036	5037	5018	5017	2	-1	1
1503	5337	5338	5319	5318	5037	5038	5019	5018	2	-1	1
1504	5338	5339	5320	5319	5038	5039	5020	5019	2	-1	1
1505	5339	5340	5321	5320	5039	5040	5021	5020	2	-1	1
1506	5340	5341	5322	5321	5040	5041	5022	5021	2	-1	1
1507	5341	5342	5323	5322	5041	5042	5023	5022	2	-1	1
1508	5342	5343	5324	5323	5042	5043	5024	5023	2	-1	1
1509	5343	5344	5325	5324	5043	5044	5025	5024	2	-1	1
1510	5344	5345	5326	5325	5044	5045	5026	5025	2	-1	1
1511	5345	5346	5327	5326	5045	5046	5027	5026	2	-1	1
1512	5346	5347	5328	5327	5046	5047	5028	5027	2	-1	1
1513	5420	5421	5402	5401	5120	5121	5102	5101	2	-1	1
1514	5421	5422	5403	5402	5121	5122	5103	5102	2	-1	1
1515	5422	5423	5404	5403	5122	5123	5104	5103	2	-1	1
1516	5423	5424	5405	5404	5123	5124	5105	5104	2	-1	1
1517	5424	5425	5406	5405	5124	5125	5106	5105	2	-1	1
1518	5425	5426	5407	5406	5125	5126	5107	5106	2	-1	1
1519	5426	5427	5408	5407	5126	5127	5108	5107	2	-1	1
1520	5427	5428	5409	5408	5127	5128	5109	5108	2	-1	1
1521	5428	5429	5410	5409	5128	5129	5110	5109	2	-1	1
1522	5429	5430	5411	5410	5129	5130	5111	5110	2	-1	1
1523	5430	5431	5412	5411	5130	5131	5112	5111	2	-1	1
1524	5431	5432	5413	5412	5131	5132	5113	5112	2	-1	1
1525	5432	5433	5414	5413	5132	5133	5114	5113	2	-1	1
1526	5433	5434	5415	5414	5133	5134	5115	5114	2	-1	1
1527	5434	5435	5416	5415	5134	5135	5116	5115	2	-1	1
1528	5435	5436	5417	5416	5135	5136	5117	5116	2	-1	1
1529	5436	5437	5418	5417	5136	5137	5118	5117	2	-1	1
1530	5437	5438	5419	5418	5137	5138	5119	5118	2	-1	1
1531	5439	5440	5421	5420	5139	5140	5121	5120	2	-1	1
1532	5440	5441	5422	5421	5140	5141	5122	5121	2	-1	1
1533	5441	5442	5423	5422	5141	5142	5123	5122	2	-1	1
1534	5442	5443	5424	5423	5142	5143	5124	5123	2	-1	1
1535	5443	5444	5425	5424	5143	5144	5125	5124	2	-1	1
1536	5444	5445	5426	5425	5144	5145	5126	5125	2	-1	1
1537	5445	5446	5427	5426	5145	5146	5127	5126	2	-1	1
1538	5446	5447	5428	5427	5146	5147	5128	5127	2	-1	1
1539	5447	5448	5429	5428	5147	5148	5129	5128	2	-1	1
1540	5448	5449	5430	5429	5148	5149	5130	5129	2	-1	1
1541	5449	5450	5431	5430	5149	5150	5131	5130	2	-1	1
1542	5450	5451	5432	5431	5150	5151	5132	5131	2	-1	1
1543	5451	5452	5433	5432	5151	5152	5133	5132	2	-1	1
1544	5452	5453	5434	5433	5152	5153	5134	5133	2	-1	1
1545	5453	5454	5435	5434	5153	5154	5135	5134	2	-1	1
1546	5454	5455	5436	5435	5154	5155	5136	5135	2	-1	1
1547	5455	5456	5437	5436	5155	5156	5137	5136	2	-1	1
1548	5456	5457	5438	5437	5156	5157	5138	5137	2	-1	1
1549	5458	5459	5440	5439	5158	5159	5140	5139	2	-1	1
1550	5459	5460	5441	5440	5159	5160	5141	5140	2	-1	1
1551	5460	5461	5442	5441	5160	5161	5142	5141	2	-1	1
1552	5461	5462	5443	5442	5161	5162	5143	5142	2	-1	1
1553	5462	5463	5444	5443	5162	5163	5144	5143	2	-1	1
1554	5463	5464	5445	5444	5163	5164	5145	5144	2	-1	1
1555	5464	5465	5446	5445	5164	5165	5146	5145	2	-1	1
1556	5465	5466	5447	5446	5165	5166	5147	5146	2	-1	1
1557	5466	5467	5448	5447	5166	5167	5148	5147	2	-1	1
1558	5467	5468	5449	5448	5167	5168	5149	5148	2	-1	1
1559	5468	5469	5450	5449	5168	5169	5150	5149	2	-1	1

SER-ESB-023-4.txt

1560	5469	5470	5451	5450	5169	5170	5151	5150	2	-1	1
1561	5470	5471	5452	5451	5170	5171	5152	5151	2	-1	1
1562	5471	5472	5453	5452	5171	5172	5153	5152	2	-1	1
1563	5472	5473	5454	5453	5172	5173	5154	5153	2	-1	1
1564	5473	5474	5455	5454	5173	5174	5155	5154	2	-1	1
1565	5474	5475	5456	5455	5174	5175	5156	5155	2	-1	1
1566	5475	5476	5457	5456	5175	5176	5157	5156	2	-1	1
1567	5477	5478	5459	5458	5177	5178	5159	5158	2	-1	1
1568	5478	5479	5460	5459	5178	5179	5160	5159	2	-1	1
1569	5479	5480	5461	5460	5179	5180	5161	5160	2	-1	1
1570	5480	5481	5462	5461	5180	5181	5162	5161	2	-1	1
1571	5481	5482	5463	5462	5181	5182	5163	5162	2	-1	1
1572	5482	5483	5464	5463	5182	5183	5164	5163	2	-1	1
1573	5483	5484	5465	5464	5183	5184	5165	5164	2	-1	1
1574	5484	5485	5466	5465	5184	5185	5166	5165	2	-1	1
1575	5485	5486	5467	5466	5185	5186	5167	5166	2	-1	1
1576	5486	5487	5468	5467	5186	5187	5168	5167	2	-1	1
1577	5487	5488	5469	5468	5187	5188	5169	5168	2	-1	1
1578	5488	5489	5470	5469	5188	5189	5170	5169	2	-1	1
1579	5489	5490	5471	5470	5189	5190	5171	5170	2	-1	1
1580	5490	5491	5472	5471	5190	5191	5172	5171	2	-1	1
1581	5491	5492	5473	5472	5191	5192	5173	5172	2	-1	1
1582	5492	5493	5474	5473	5192	5193	5174	5173	2	-1	1
1583	5493	5494	5475	5474	5193	5194	5175	5174	2	-1	1
1584	5494	5495	5476	5475	5194	5195	5176	5175	2	-1	1
1585	5496	5497	5478	5477	5196	5197	5178	5177	2	-1	1
1586	5497	5498	5479	5478	5197	5198	5179	5178	2	-1	1
1587	5498	5499	5480	5479	5198	5199	5180	5179	2	-1	1
1588	5499	5500	5481	5480	5199	5200	5181	5180	2	-1	1
1589	5500	5501	5482	5481	5200	5201	5182	5181	2	-1	1
1590	5501	5502	5483	5482	5201	5202	5183	5182	2	-1	1
1591	5502	5503	5484	5483	5202	5203	5184	5183	2	-1	1
1592	5503	5504	5485	5484	5203	5204	5185	5184	2	-1	1
1593	5504	5505	5486	5485	5204	5205	5186	5185	2	-1	1
1594	5505	5506	5487	5486	5205	5206	5187	5186	2	-1	1
1595	5506	5507	5488	5487	5206	5207	5188	5187	2	-1	1
1596	5507	5508	5489	5488	5207	5208	5189	5188	2	-1	1
1597	5508	5509	5490	5489	5208	5209	5190	5189	2	-1	1
1598	5509	5510	5491	5490	5209	5210	5191	5190	2	-1	1
1599	5510	5511	5492	5491	5210	5211	5192	5191	2	-1	1
1600	5511	5512	5493	5492	5211	5212	5193	5192	2	-1	1
1601	5512	5513	5494	5493	5212	5213	5194	5193	2	-1	1
1602	5513	5514	5495	5494	5213	5214	5195	5194	2	-1	1
1603	5515	5516	5497	5496	5215	5216	5197	5196	2	-1	1
1604	5516	5517	5498	5497	5216	5217	5198	5197	2	-1	1
1605	5517	5518	5499	5498	5217	5218	5199	5198	2	-1	1
1606	5518	5519	5500	5499	5218	5219	5200	5199	2	-1	1
1607	5519	5520	5501	5500	5219	5220	5201	5200	2	-1	1
1608	5520	5521	5502	5501	5220	5221	5202	5201	2	-1	1
1609	5521	5522	5503	5502	5221	5222	5203	5202	2	-1	1
1610	5522	5523	5504	5503	5222	5223	5204	5203	2	-1	1
1611	5523	5524	5505	5504	5223	5224	5205	5204	2	-1	1
1612	5524	5525	5506	5505	5224	5225	5206	5205	2	-1	1
1613	5525	5526	5507	5506	5225	5226	5207	5206	2	-1	1
1614	5526	5527	5508	5507	5226	5227	5208	5207	2	-1	1
1615	5527	5528	5509	5508	5227	5228	5209	5208	2	-1	1
1616	5528	5529	5510	5509	5228	5229	5210	5209	2	-1	1
1617	5529	5530	5511	5510	5229	5230	5211	5210	2	-1	1
1618	5530	5531	5512	5511	5230	5231	5212	5211	2	-1	1
1619	5531	5532	5513	5512	5231	5232	5213	5212	2	-1	1
1620	5532	5533	5514	5513	5232	5233	5214	5213	2	-1	1
1621	5534	5535	5516	5515	5234	5235	5216	5215	2	-1	1
1622	5535	5536	5517	5516	5235	5236	5217	5216	2	-1	1

SER-ESB-023-4.txt

1623	5536	5537	5518	5517	5236	5237	5218	5217	2	-1	1
1624	5537	5538	5519	5518	5237	5238	5219	5218	2	-1	1
1625	5538	5539	5520	5519	5238	5239	5220	5219	2	-1	1
1626	5539	5540	5521	5520	5239	5240	5221	5220	2	-1	1
1627	5540	5541	5522	5521	5240	5241	5222	5221	2	-1	1
1628	5541	5542	5523	5522	5241	5242	5223	5222	2	-1	1
1629	5542	5543	5524	5523	5242	5243	5224	5223	2	-1	1
1630	5543	5544	5525	5524	5243	5244	5225	5224	2	-1	1
1631	5544	5545	5526	5525	5244	5245	5226	5225	2	-1	1
1632	5545	5546	5527	5526	5245	5246	5227	5226	2	-1	1
1633	5546	5547	5528	5527	5246	5247	5228	5227	2	-1	1
1634	5547	5548	5529	5528	5247	5248	5229	5228	2	-1	1
1635	5548	5549	5530	5529	5248	5249	5230	5229	2	-1	1
1636	5549	5550	5531	5530	5249	5250	5231	5230	2	-1	1
1637	5550	5551	5532	5531	5250	5251	5232	5231	2	-1	1
1638	5551	5552	5533	5532	5251	5252	5233	5232	2	-1	1
1639	5553	5554	5535	5534	5253	5254	5235	5234	2	-1	1
1640	5554	5555	5536	5535	5254	5255	5236	5235	2	-1	1
1641	5555	5556	5537	5536	5255	5256	5237	5236	2	-1	1
1642	5556	5557	5538	5537	5256	5257	5238	5237	2	-1	1
1643	5557	5558	5539	5538	5257	5258	5239	5238	2	-1	1
1644	5558	5559	5540	5539	5258	5259	5240	5239	2	-1	1
1645	5559	5560	5541	5540	5259	5260	5241	5240	2	-1	1
1646	5560	5561	5542	5541	5260	5261	5242	5241	2	-1	1
1647	5561	5562	5543	5542	5261	5262	5243	5242	2	-1	1
1648	5562	5563	5544	5543	5262	5263	5244	5243	2	-1	1
1649	5563	5564	5545	5544	5263	5264	5245	5244	2	-1	1
1650	5564	5565	5546	5545	5264	5265	5246	5245	2	-1	1
1651	5565	5566	5547	5546	5265	5266	5247	5246	2	-1	1
1652	5566	5567	5548	5547	5266	5267	5248	5247	2	-1	1
1653	5567	5568	5549	5548	5267	5268	5249	5248	2	-1	1
1654	5568	5569	5550	5549	5268	5269	5250	5249	2	-1	1
1655	5569	5570	5551	5550	5269	5270	5251	5250	2	-1	1
1656	5570	5571	5552	5551	5270	5271	5252	5251	2	-1	1
1657	5572	5573	5554	5553	5272	5273	5254	5253	2	-1	1
1658	5573	5574	5555	5554	5273	5274	5255	5254	2	-1	1
1659	5574	5575	5556	5555	5274	5275	5256	5255	2	-1	1
1660	5575	5576	5557	5556	5275	5276	5257	5256	2	-1	1
1661	5576	5577	5558	5557	5276	5277	5258	5257	2	-1	1
1662	5577	5578	5559	5558	5277	5278	5259	5258	2	-1	1
1663	5578	5579	5560	5559	5278	5279	5260	5259	2	-1	1
1664	5579	5580	5561	5560	5279	5280	5261	5260	2	-1	1
1665	5580	5581	5562	5561	5280	5281	5262	5261	2	-1	1
1666	5581	5582	5563	5562	5281	5282	5263	5262	2	-1	1
1667	5582	5583	5564	5563	5282	5283	5264	5263	2	-1	1
1668	5583	5584	5565	5564	5283	5284	5265	5264	2	-1	1
1669	5584	5585	5566	5565	5284	5285	5266	5265	2	-1	1
1670	5585	5586	5567	5566	5285	5286	5267	5266	2	-1	1
1671	5586	5587	5568	5567	5286	5287	5268	5267	2	-1	1
1672	5587	5588	5569	5568	5287	5288	5269	5268	2	-1	1
1673	5588	5589	5570	5569	5288	5289	5270	5269	2	-1	1
1674	5589	5590	5571	5570	5289	5290	5271	5270	2	-1	1
1675	5591	5592	5573	5572	5291	5292	5273	5272	2	-1	1
1676	5592	5593	5574	5573	5292	5293	5274	5273	2	-1	1
1677	5593	5594	5575	5574	5293	5294	5275	5274	2	-1	1
1678	5594	5595	5576	5575	5294	5295	5276	5275	2	-1	1
1679	5595	5596	5577	5576	5295	5296	5277	5276	2	-1	1
1680	5596	5597	5578	5577	5296	5297	5278	5277	2	-1	1
1681	5597	5598	5579	5578	5297	5298	5279	5278	2	-1	1
1682	5598	5599	5580	5579	5298	5299	5280	5279	2	-1	1
1683	5599	5600	5581	5580	5299	5300	5281	5280	2	-1	1
1684	5600	5601	5582	5581	5300	5301	5282	5281	2	-1	1
1685	5601	5602	5583	5582	5301	5302	5283	5282	2	-1	1

SER-ESB-023-4.txt

1686	5602	5603	5584	5583	5302	5303	5284	5283	2	-1	1
1687	5603	5604	5585	5584	5303	5304	5285	5284	2	-1	1
1688	5604	5605	5586	5585	5304	5305	5286	5285	2	-1	1
1689	5605	5606	5587	5586	5305	5306	5287	5286	2	-1	1
1690	5606	5607	5588	5587	5306	5307	5288	5287	2	-1	1
1691	5607	5608	5589	5588	5307	5308	5289	5288	2	-1	1
1692	5608	5609	5590	5589	5308	5309	5290	5289	2	-1	1
1693	5610	5611	5592	5591	5310	5311	5292	5291	2	-1	1
1694	5611	5612	5593	5592	5311	5312	5293	5292	2	-1	1
1695	5612	5613	5594	5593	5312	5313	5294	5293	2	-1	1
1696	5613	5614	5595	5594	5313	5314	5295	5294	2	-1	1
1697	5614	5615	5596	5595	5314	5315	5296	5295	2	-1	1
1698	5615	5616	5597	5596	5315	5316	5297	5296	2	-1	1
1699	5616	5617	5598	5597	5316	5317	5298	5297	2	-1	1
1700	5617	5618	5599	5598	5317	5318	5299	5298	2	-1	1
1701	5618	5619	5600	5599	5318	5319	5300	5299	2	-1	1
1702	5619	5620	5601	5600	5319	5320	5301	5300	2	-1	1
1703	5620	5621	5602	5601	5320	5321	5302	5301	2	-1	1
1704	5621	5622	5603	5602	5321	5322	5303	5302	2	-1	1
1705	5622	5623	5604	5603	5322	5323	5304	5303	2	-1	1
1706	5623	5624	5605	5604	5323	5324	5305	5304	2	-1	1
1707	5624	5625	5606	5605	5324	5325	5306	5305	2	-1	1
1708	5625	5626	5607	5606	5325	5326	5307	5306	2	-1	1
1709	5626	5627	5608	5607	5326	5327	5308	5307	2	-1	1
1710	5627	5628	5609	5608	5327	5328	5309	5308	2	-1	1
1711	5629	5630	5611	5610	5329	5330	5311	5310	2	-1	1
1712	5630	5631	5612	5611	5330	5331	5312	5311	2	-1	1
1713	5631	5632	5613	5612	5331	5332	5313	5312	2	-1	1
1714	5632	5633	5614	5613	5332	5333	5314	5313	2	-1	1
1715	5633	5634	5615	5614	5333	5334	5315	5314	2	-1	1
1716	5634	5635	5616	5615	5334	5335	5316	5315	2	-1	1
1717	5635	5636	5617	5616	5335	5336	5317	5316	2	-1	1
1718	5636	5637	5618	5617	5336	5337	5318	5317	2	-1	1
1719	5637	5638	5619	5618	5337	5338	5319	5318	2	-1	1
1720	5638	5639	5620	5619	5338	5339	5320	5319	2	-1	1
1721	5639	5640	5621	5620	5339	5340	5321	5320	2	-1	1
1722	5640	5641	5622	5621	5340	5341	5322	5321	2	-1	1
1723	5641	5642	5623	5622	5341	5342	5323	5322	2	-1	1
1724	5642	5643	5624	5623	5342	5343	5324	5323	2	-1	1
1725	5643	5644	5625	5624	5343	5344	5325	5324	2	-1	1
1726	5644	5645	5626	5625	5344	5345	5326	5325	2	-1	1
1727	5645	5646	5627	5626	5345	5346	5327	5326	2	-1	1
1728	5646	5647	5628	5627	5346	5347	5328	5327	2	-1	1
1729	5720	5721	5702	5701	5420	5421	5402	5401	2	-1	1
1730	5721	5722	5703	5702	5421	5422	5403	5402	2	-1	1
1731	5722	5723	5704	5703	5422	5423	5404	5403	2	-1	1
1732	5723	5724	5705	5704	5423	5424	5405	5404	2	-1	1
1733	5724	5725	5706	5705	5424	5425	5406	5405	2	-1	1
1734	5725	5726	5707	5706	5425	5426	5407	5406	2	-1	1
1735	5726	5727	5708	5707	5426	5427	5408	5407	2	-1	1
1736	5727	5728	5709	5708	5427	5428	5409	5408	2	-1	1
1737	5728	5729	5710	5709	5428	5429	5410	5409	2	-1	1
1738	5729	5730	5711	5710	5429	5430	5411	5410	2	-1	1
1739	5730	5731	5712	5711	5430	5431	5412	5411	2	-1	1
1740	5731	5732	5713	5712	5431	5432	5413	5412	2	-1	1
1741	5732	5733	5714	5713	5432	5433	5414	5413	2	-1	1
1742	5733	5734	5715	5714	5433	5434	5415	5414	2	-1	1
1743	5734	5735	5716	5715	5434	5435	5416	5415	2	-1	1
1744	5735	5736	5717	5716	5435	5436	5417	5416	2	-1	1
1745	5736	5737	5718	5717	5436	5437	5418	5417	2	-1	1
1746	5737	5738	5719	5718	5437	5438	5419	5418	2	-1	1
1747	5739	5740	5721	5720	5439	5440	5421	5420	2	-1	1
1748	5740	5741	5722	5721	5440	5441	5422	5421	2	-1	1

SER-ESB-023-4.txt

1749	5741	5742	5723	5722	5441	5442	5423	5422	2	-1	1
1750	5742	5743	5724	5723	5442	5443	5424	5423	2	-1	1
1751	5743	5744	5725	5724	5443	5444	5425	5424	2	-1	1
1752	5744	5745	5726	5725	5444	5445	5426	5425	2	-1	1
1753	5745	5746	5727	5726	5445	5446	5427	5426	2	-1	1
1754	5746	5747	5728	5727	5446	5447	5428	5427	2	-1	1
1755	5747	5748	5729	5728	5447	5448	5429	5428	2	-1	1
1756	5748	5749	5730	5729	5448	5449	5430	5429	2	-1	1
1757	5749	5750	5731	5730	5449	5450	5431	5430	2	-1	1
1758	5750	5751	5732	5731	5450	5451	5432	5431	2	-1	1
1759	5751	5752	5733	5732	5451	5452	5433	5432	2	-1	1
1760	5752	5753	5734	5733	5452	5453	5434	5433	2	-1	1
1761	5753	5754	5735	5734	5453	5454	5435	5434	2	-1	1
1762	5754	5755	5736	5735	5454	5455	5436	5435	2	-1	1
1763	5755	5756	5737	5736	5455	5456	5437	5436	2	-1	1
1764	5756	5757	5738	5737	5456	5457	5438	5437	2	-1	1
1765	5758	5759	5740	5739	5458	5459	5440	5439	2	-1	1
1766	5759	5760	5741	5740	5459	5460	5441	5440	2	-1	1
1767	5760	5761	5742	5741	5460	5461	5442	5441	2	-1	1
1768	5761	5762	5743	5742	5461	5462	5443	5442	2	-1	1
1769	5762	5763	5744	5743	5462	5463	5444	5443	2	-1	1
1770	5763	5764	5745	5744	5463	5464	5445	5444	2	-1	1
1771	5764	5765	5746	5745	5464	5465	5446	5445	2	-1	1
1772	5765	5766	5747	5746	5465	5466	5447	5446	2	-1	1
1773	5766	5767	5748	5747	5466	5467	5448	5447	2	-1	1
1774	5767	5768	5749	5748	5467	5468	5449	5448	2	-1	1
1775	5768	5769	5750	5749	5468	5469	5450	5449	2	-1	1
1776	5769	5770	5751	5750	5469	5470	5451	5450	2	-1	1
1777	5770	5771	5752	5751	5470	5471	5452	5451	2	-1	1
1778	5771	5772	5753	5752	5471	5472	5453	5452	2	-1	1
1779	5772	5773	5754	5753	5472	5473	5454	5453	2	-1	1
1780	5773	5774	5755	5754	5473	5474	5455	5454	2	-1	1
1781	5774	5775	5756	5755	5474	5475	5456	5455	2	-1	1
1782	5775	5776	5757	5756	5475	5476	5457	5456	2	-1	1
1783	5777	5778	5759	5758	5477	5478	5459	5458	2	-1	1
1784	5778	5779	5760	5759	5478	5479	5460	5459	2	-1	1
1785	5779	5780	5761	5760	5479	5480	5461	5460	2	-1	1
1786	5780	5781	5762	5761	5480	5481	5462	5461	2	-1	1
1787	5781	5782	5763	5762	5481	5482	5463	5462	2	-1	1
1788	5782	5783	5764	5763	5482	5483	5464	5463	2	-1	1
1789	5783	5784	5765	5764	5483	5484	5465	5464	2	-1	1
1790	5784	5785	5766	5765	5484	5485	5466	5465	2	-1	1
1791	5785	5786	5767	5766	5485	5486	5467	5466	2	-1	1
1792	5786	5787	5768	5767	5486	5487	5468	5467	2	-1	1
1793	5787	5788	5769	5768	5487	5488	5469	5468	2	-1	1
1794	5788	5789	5770	5769	5488	5489	5470	5469	2	-1	1
1795	5789	5790	5771	5770	5489	5490	5471	5470	2	-1	1
1796	5790	5791	5772	5771	5490	5491	5472	5471	2	-1	1
1797	5791	5792	5773	5772	5491	5492	5473	5472	2	-1	1
1798	5792	5793	5774	5773	5492	5493	5474	5473	2	-1	1
1799	5793	5794	5775	5774	5493	5494	5475	5474	2	-1	1
1800	5794	5795	5776	5775	5494	5495	5476	5475	2	-1	1
1801	5796	5797	5778	5777	5496	5497	5478	5477	2	-1	1
1802	5797	5798	5779	5778	5497	5498	5479	5478	2	-1	1
1803	5798	5799	5780	5779	5498	5499	5480	5479	2	-1	1
1804	5799	5800	5781	5780	5499	5500	5481	5480	2	-1	1
1805	5800	5801	5782	5781	5500	5501	5482	5481	2	-1	1
1806	5801	5802	5783	5782	5501	5502	5483	5482	2	-1	1
1807	5802	5803	5784	5783	5502	5503	5484	5483	2	-1	1
1808	5803	5804	5785	5784	5503	5504	5485	5484	2	-1	1
1809	5804	5805	5786	5785	5504	5505	5486	5485	2	-1	1
1810	5805	5806	5787	5786	5505	5506	5487	5486	2	-1	1
1811	5806	5807	5788	5787	5506	5507	5488	5487	2	-1	1

SER-ESB-023-4.txt

1812	5807	5808	5789	5788	5507	5508	5489	5488	2	-1	1
1813	5808	5809	5790	5789	5508	5509	5490	5489	2	-1	1
1814	5809	5810	5791	5790	5509	5510	5491	5490	2	-1	1
1815	5810	5811	5792	5791	5510	5511	5492	5491	2	-1	1
1816	5811	5812	5793	5792	5511	5512	5493	5492	2	-1	1
1817	5812	5813	5794	5793	5512	5513	5494	5493	2	-1	1
1818	5813	5814	5795	5794	5513	5514	5495	5494	2	-1	1
1819	5815	5816	5797	5796	5515	5516	5497	5496	2	-1	1
1820	5816	5817	5798	5797	5516	5517	5498	5497	2	-1	1
1821	5817	5818	5799	5798	5517	5518	5499	5498	2	-1	1
1822	5818	5819	5800	5799	5518	5519	5500	5499	2	-1	1
1823	5819	5820	5801	5800	5519	5520	5501	5500	2	-1	1
1824	5820	5821	5802	5801	5520	5521	5502	5501	2	-1	1
1825	5821	5822	5803	5802	5521	5522	5503	5502	2	-1	1
1826	5822	5823	5804	5803	5522	5523	5504	5503	2	-1	1
1827	5823	5824	5805	5804	5523	5524	5505	5504	2	-1	1
1828	5824	5825	5806	5805	5524	5525	5506	5505	2	-1	1
1829	5825	5826	5807	5806	5525	5526	5507	5506	2	-1	1
1830	5826	5827	5808	5807	5526	5527	5508	5507	2	-1	1
1831	5827	5828	5809	5808	5527	5528	5509	5508	2	-1	1
1832	5828	5829	5810	5809	5528	5529	5510	5509	2	-1	1
1833	5829	5830	5811	5810	5529	5530	5511	5510	2	-1	1
1834	5830	5831	5812	5811	5530	5531	5512	5511	2	-1	1
1835	5831	5832	5813	5812	5531	5532	5513	5512	2	-1	1
1836	5832	5833	5814	5813	5532	5533	5514	5513	2	-1	1
1837	5834	5835	5816	5815	5534	5535	5516	5515	2	-1	1
1838	5835	5836	5817	5816	5535	5536	5517	5516	2	-1	1
1839	5836	5837	5818	5817	5536	5537	5518	5517	2	-1	1
1840	5837	5838	5819	5818	5537	5538	5519	5518	2	-1	1
1841	5838	5839	5820	5819	5538	5539	5520	5519	2	-1	1
1842	5839	5840	5821	5820	5539	5540	5521	5520	2	-1	1
1843	5840	5841	5822	5821	5540	5541	5522	5521	2	-1	1
1844	5841	5842	5823	5822	5541	5542	5523	5522	2	-1	1
1845	5842	5843	5824	5823	5542	5543	5524	5523	2	-1	1
1846	5843	5844	5825	5824	5543	5544	5525	5524	2	-1	1
1847	5844	5845	5826	5825	5544	5545	5526	5525	2	-1	1
1848	5845	5846	5827	5826	5545	5546	5527	5526	2	-1	1
1849	5846	5847	5828	5827	5546	5547	5528	5527	2	-1	1
1850	5847	5848	5829	5828	5547	5548	5529	5528	2	-1	1
1851	5848	5849	5830	5829	5548	5549	5530	5529	2	-1	1
1852	5849	5850	5831	5830	5549	5550	5531	5530	2	-1	1
1853	5850	5851	5832	5831	5550	5551	5532	5531	2	-1	1
1854	5851	5852	5833	5832	5551	5552	5533	5532	2	-1	1
1855	5853	5854	5835	5834	5553	5554	5535	5534	2	-1	1
1856	5854	5855	5836	5835	5554	5555	5536	5535	2	-1	1
1857	5855	5856	5837	5836	5555	5556	5537	5536	2	-1	1
1858	5856	5857	5838	5837	5556	5557	5538	5537	2	-1	1
1859	5857	5858	5839	5838	5557	5558	5539	5538	2	-1	1
1860	5858	5859	5840	5839	5558	5559	5540	5539	2	-1	1
1861	5859	5860	5841	5840	5559	5560	5541	5540	2	-1	1
1862	5860	5861	5842	5841	5560	5561	5542	5541	2	-1	1
1863	5861	5862	5843	5842	5561	5562	5543	5542	2	-1	1
1864	5862	5863	5844	5843	5562	5563	5544	5543	2	-1	1
1865	5863	5864	5845	5844	5563	5564	5545	5544	2	-1	1
1866	5864	5865	5846	5845	5564	5565	5546	5545	2	-1	1
1867	5865	5866	5847	5846	5565	5566	5547	5546	2	-1	1
1868	5866	5867	5848	5847	5566	5567	5548	5547	2	-1	1
1869	5867	5868	5849	5848	5567	5568	5549	5548	2	-1	1
1870	5868	5869	5850	5849	5568	5569	5550	5549	2	-1	1
1871	5869	5870	5851	5850	5569	5570	5551	5550	2	-1	1
1872	5870	5871	5852	5851	5570	5571	5552	5551	2	-1	1
1873	5872	5873	5854	5853	5572	5573	5554	5553	2	-1	1
1874	5873	5874	5855	5854	5573	5574	5555	5554	2	-1	1

SER-ESB-023-4.txt

1875	5874	5875	5856	5855	5574	5575	5556	5555	2	-1	1
1876	5875	5876	5857	5856	5575	5576	5557	5556	2	-1	1
1877	5876	5877	5858	5857	5576	5577	5558	5557	2	-1	1
1878	5877	5878	5859	5858	5577	5578	5559	5558	2	-1	1
1879	5878	5879	5860	5859	5578	5579	5560	5559	2	-1	1
1880	5879	5880	5861	5860	5579	5580	5561	5560	2	-1	1
1881	5880	5881	5862	5861	5580	5581	5562	5561	2	-1	1
1882	5881	5882	5863	5862	5581	5582	5563	5562	2	-1	1
1883	5882	5883	5864	5863	5582	5583	5564	5563	2	-1	1
1884	5883	5884	5865	5864	5583	5584	5565	5564	2	-1	1
1885	5884	5885	5866	5865	5584	5585	5566	5565	2	-1	1
1886	5885	5886	5867	5866	5585	5586	5567	5566	2	-1	1
1887	5886	5887	5868	5867	5586	5587	5568	5567	2	-1	1
1888	5887	5888	5869	5868	5587	5588	5569	5568	2	-1	1
1889	5888	5889	5870	5869	5588	5589	5570	5569	2	-1	1
1890	5889	5890	5871	5870	5589	5590	5571	5570	2	-1	1
1891	5891	5892	5873	5872	5591	5592	5573	5572	2	-1	1
1892	5892	5893	5874	5873	5592	5593	5574	5573	2	-1	1
1893	5893	5894	5875	5874	5593	5594	5575	5574	2	-1	1
1894	5894	5895	5876	5875	5594	5595	5576	5575	2	-1	1
1895	5895	5896	5877	5876	5595	5596	5577	5576	2	-1	1
1896	5896	5897	5878	5877	5596	5597	5578	5577	2	-1	1
1897	5897	5898	5879	5878	5597	5598	5579	5578	2	-1	1
1898	5898	5899	5880	5879	5598	5599	5580	5579	2	-1	1
1899	5899	5900	5881	5880	5599	5600	5581	5580	2	-1	1
1900	5900	5901	5882	5881	5600	5601	5582	5581	2	-1	1
1901	5901	5902	5883	5882	5601	5602	5583	5582	2	-1	1
1902	5902	5903	5884	5883	5602	5603	5584	5583	2	-1	1
1903	5903	5904	5885	5884	5603	5604	5585	5584	2	-1	1
1904	5904	5905	5886	5885	5604	5605	5586	5585	2	-1	1
1905	5905	5906	5887	5886	5605	5606	5587	5586	2	-1	1
1906	5906	5907	5888	5887	5606	5607	5588	5587	2	-1	1
1907	5907	5908	5889	5888	5607	5608	5589	5588	2	-1	1
1908	5908	5909	5890	5889	5608	5609	5590	5589	2	-1	1
1909	5910	5911	5892	5891	5610	5611	5592	5591	2	-1	1
1910	5911	5912	5893	5892	5611	5612	5593	5592	2	-1	1
1911	5912	5913	5894	5893	5612	5613	5594	5593	2	-1	1
1912	5913	5914	5895	5894	5613	5614	5595	5594	2	-1	1
1913	5914	5915	5896	5895	5614	5615	5596	5595	2	-1	1
1914	5915	5916	5897	5896	5615	5616	5597	5596	2	-1	1
1915	5916	5917	5898	5897	5616	5617	5598	5597	2	-1	1
1916	5917	5918	5899	5898	5617	5618	5599	5598	2	-1	1
1917	5918	5919	5900	5899	5618	5619	5600	5599	2	-1	1
1918	5919	5920	5901	5900	5619	5620	5601	5600	2	-1	1
1919	5920	5921	5902	5901	5620	5621	5602	5601	2	-1	1
1920	5921	5922	5903	5902	5621	5622	5603	5602	2	-1	1
1921	5922	5923	5904	5903	5622	5623	5604	5603	2	-1	1
1922	5923	5924	5905	5904	5623	5624	5605	5604	2	-1	1
1923	5924	5925	5906	5905	5624	5625	5606	5605	2	-1	1
1924	5925	5926	5907	5906	5625	5626	5607	5606	2	-1	1
1925	5926	5927	5908	5907	5626	5627	5608	5607	2	-1	1
1926	5927	5928	5909	5908	5627	5628	5609	5608	2	-1	1
1927	5929	5930	5911	5910	5629	5630	5611	5610	2	-1	1
1928	5930	5931	5912	5911	5630	5631	5612	5611	2	-1	1
1929	5931	5932	5913	5912	5631	5632	5613	5612	2	-1	1
1930	5932	5933	5914	5913	5632	5633	5614	5613	2	-1	1
1931	5933	5934	5915	5914	5633	5634	5615	5614	2	-1	1
1932	5934	5935	5916	5915	5634	5635	5616	5615	2	-1	1
1933	5935	5936	5917	5916	5635	5636	5617	5616	2	-1	1
1934	5936	5937	5918	5917	5636	5637	5618	5617	2	-1	1
1935	5937	5938	5919	5918	5637	5638	5619	5618	2	-1	1
1936	5938	5939	5920	5919	5638	5639	5620	5619	2	-1	1
1937	5939	5940	5921	5920	5639	5640	5621	5620	2	-1	1

SER-ESB-023-4.txt

1938	5940	5941	5922	5921	5640	5641	5622	5621	2	-1	1
1939	5941	5942	5923	5922	5641	5642	5623	5622	2	-1	1
1940	5942	5943	5924	5923	5642	5643	5624	5623	2	-1	1
1941	5943	5944	5925	5924	5643	5644	5625	5624	2	-1	1
1942	5944	5945	5926	5925	5644	5645	5626	5625	2	-1	1
1943	5945	5946	5927	5926	5645	5646	5627	5626	2	-1	1
1944	5946	5947	5928	5927	5646	5647	5628	5627	2	-1	1
1945	6020	6021	6002	6001	5720	5721	5702	5701	2	-1	1
1946	6021	6022	6003	6002	5721	5722	5703	5702	2	-1	1
1947	6022	6023	6004	6003	5722	5723	5704	5703	2	-1	1
1948	6023	6024	6005	6004	5723	5724	5705	5704	2	-1	1
1949	6024	6025	6006	6005	5724	5725	5706	5705	2	-1	1
1950	6025	6026	6007	6006	5725	5726	5707	5706	2	-1	1
1951	6026	6027	6008	6007	5726	5727	5708	5707	2	-1	1
1952	6027	6028	6009	6008	5727	5728	5709	5708	2	-1	1
1953	6028	6029	6010	6009	5728	5729	5710	5709	2	-1	1
1954	6029	6030	6011	6010	5729	5730	5711	5710	2	-1	1
1955	6030	6031	6012	6011	5730	5731	5712	5711	2	-1	1
1956	6031	6032	6013	6012	5731	5732	5713	5712	2	-1	1
1957	6032	6033	6014	6013	5732	5733	5714	5713	2	-1	1
1958	6033	6034	6015	6014	5733	5734	5715	5714	2	-1	1
1959	6034	6035	6016	6015	5734	5735	5716	5715	2	-1	1
1960	6035	6036	6017	6016	5735	5736	5717	5716	2	-1	1
1961	6036	6037	6018	6017	5736	5737	5718	5717	2	-1	1
1962	6037	6038	6019	6018	5737	5738	5719	5718	2	-1	1
1963	6039	6040	6021	6020	5739	5740	5721	5720	2	-1	1
1964	6040	6041	6022	6021	5740	5741	5722	5721	2	-1	1
1965	6041	6042	6023	6022	5741	5742	5723	5722	2	-1	1
1966	6042	6043	6024	6023	5742	5743	5724	5723	2	-1	1
1967	6043	6044	6025	6024	5743	5744	5725	5724	2	-1	1
1968	6044	6045	6026	6025	5744	5745	5726	5725	2	-1	1
1969	6045	6046	6027	6026	5745	5746	5727	5726	2	-1	1
1970	6046	6047	6028	6027	5746	5747	5728	5727	2	-1	1
1971	6047	6048	6029	6028	5747	5748	5729	5728	2	-1	1
1972	6048	6049	6030	6029	5748	5749	5730	5729	2	-1	1
1973	6049	6050	6031	6030	5749	5750	5731	5730	2	-1	1
1974	6050	6051	6032	6031	5750	5751	5732	5731	2	-1	1
1975	6051	6052	6033	6032	5751	5752	5733	5732	2	-1	1
1976	6052	6053	6034	6033	5752	5753	5734	5733	2	-1	1
1977	6053	6054	6035	6034	5753	5754	5735	5734	2	-1	1
1978	6054	6055	6036	6035	5754	5755	5736	5735	2	-1	1
1979	6055	6056	6037	6036	5755	5756	5737	5736	2	-1	1
1980	6056	6057	6038	6037	5756	5757	5738	5737	2	-1	1
1981	6058	6059	6040	6039	5758	5759	5740	5739	2	-1	1
1982	6059	6060	6041	6040	5759	5760	5741	5740	2	-1	1
1983	6060	6061	6042	6041	5760	5761	5742	5741	2	-1	1
1984	6061	6062	6043	6042	5761	5762	5743	5742	2	-1	1
1985	6062	6063	6044	6043	5762	5763	5744	5743	2	-1	1
1986	6063	6064	6045	6044	5763	5764	5745	5744	2	-1	1
1987	6064	6065	6046	6045	5764	5765	5746	5745	2	-1	1
1988	6065	6066	6047	6046	5765	5766	5747	5746	2	-1	1
1989	6066	6067	6048	6047	5766	5767	5748	5747	2	-1	1
1990	6067	6068	6049	6048	5767	5768	5749	5748	2	-1	1
1991	6068	6069	6050	6049	5768	5769	5750	5749	2	-1	1
1992	6069	6070	6051	6050	5769	5770	5751	5750	2	-1	1
1993	6070	6071	6052	6051	5770	5771	5752	5751	2	-1	1
1994	6071	6072	6053	6052	5771	5772	5753	5752	2	-1	1
1995	6072	6073	6054	6053	5772	5773	5754	5753	2	-1	1
1996	6073	6074	6055	6054	5773	5774	5755	5754	2	-1	1
1997	6074	6075	6056	6055	5774	5775	5756	5755	2	-1	1
1998	6075	6076	6057	6056	5775	5776	5757	5756	2	-1	1
1999	6077	6078	6059	6058	5777	5778	5759	5758	2	-1	1
2000	6078	6079	6060	6059	5778	5779	5760	5759	2	-1	1

SER-ESB-023-4.txt

2001	6079	6080	6061	6060	5779	5780	5761	5760	2	-1	1
2002	6080	6081	6062	6061	5780	5781	5762	5761	2	-1	1
2003	6081	6082	6063	6062	5781	5782	5763	5762	2	-1	1
2004	6082	6083	6064	6063	5782	5783	5764	5763	2	-1	1
2005	6083	6084	6065	6064	5783	5784	5765	5764	2	-1	1
2006	6084	6085	6066	6065	5784	5785	5766	5765	2	-1	1
2007	6085	6086	6067	6066	5785	5786	5767	5766	2	-1	1
2008	6086	6087	6068	6067	5786	5787	5768	5767	2	-1	1
2009	6087	6088	6069	6068	5787	5788	5769	5768	2	-1	1
2010	6088	6089	6070	6069	5788	5789	5770	5769	2	-1	1
2011	6089	6090	6071	6070	5789	5790	5771	5770	2	-1	1
2012	6090	6091	6072	6071	5790	5791	5772	5771	2	-1	1
2013	6091	6092	6073	6072	5791	5792	5773	5772	2	-1	1
2014	6092	6093	6074	6073	5792	5793	5774	5773	2	-1	1
2015	6093	6094	6075	6074	5793	5794	5775	5774	2	-1	1
2016	6094	6095	6076	6075	5794	5795	5776	5775	2	-1	1
2017	6096	6097	6078	6077	5796	5797	5778	5777	2	-1	1
2018	6097	6098	6079	6078	5797	5798	5779	5778	2	-1	1
2019	6098	6099	6080	6079	5798	5799	5780	5779	2	-1	1
2020	6099	6100	6081	6080	5799	5800	5781	5780	2	-1	1
2021	6100	6101	6082	6081	5800	5801	5782	5781	2	-1	1
2022	6101	6102	6083	6082	5801	5802	5783	5782	2	-1	1
2023	6102	6103	6084	6083	5802	5803	5784	5783	2	-1	1
2024	6103	6104	6085	6084	5803	5804	5785	5784	2	-1	1
2025	6104	6105	6086	6085	5804	5805	5786	5785	2	-1	1
2026	6105	6106	6087	6086	5805	5806	5787	5786	2	-1	1
2027	6106	6107	6088	6087	5806	5807	5788	5787	2	-1	1
2028	6107	6108	6089	6088	5807	5808	5789	5788	2	-1	1
2029	6108	6109	6090	6089	5808	5809	5790	5789	2	-1	1
2030	6109	6110	6091	6090	5809	5810	5791	5790	2	-1	1
2031	6110	6111	6092	6091	5810	5811	5792	5791	2	-1	1
2032	6111	6112	6093	6092	5811	5812	5793	5792	2	-1	1
2033	6112	6113	6094	6093	5812	5813	5794	5793	2	-1	1
2034	6113	6114	6095	6094	5813	5814	5795	5794	2	-1	1
2035	6115	6116	6097	6096	5815	5816	5797	5796	2	-1	1
2036	6116	6117	6098	6097	5816	5817	5798	5797	2	-1	1
2037	6117	6118	6099	6098	5817	5818	5799	5798	2	-1	1
2038	6118	6119	6100	6099	5818	5819	5800	5799	2	-1	1
2039	6119	6120	6101	6100	5819	5820	5801	5800	2	-1	1
2040	6120	6121	6102	6101	5820	5821	5802	5801	2	-1	1
2041	6121	6122	6103	6102	5821	5822	5803	5802	2	-1	1
2042	6122	6123	6104	6103	5822	5823	5804	5803	2	-1	1
2043	6123	6124	6105	6104	5823	5824	5805	5804	2	-1	1
2044	6124	6125	6106	6105	5824	5825	5806	5805	2	-1	1
2045	6125	6126	6107	6106	5825	5826	5807	5806	2	-1	1
2046	6126	6127	6108	6107	5826	5827	5808	5807	2	-1	1
2047	6127	6128	6109	6108	5827	5828	5809	5808	2	-1	1
2048	6128	6129	6110	6109	5828	5829	5810	5809	2	-1	1
2049	6129	6130	6111	6110	5829	5830	5811	5810	2	-1	1
2050	6130	6131	6112	6111	5830	5831	5812	5811	2	-1	1
2051	6131	6132	6113	6112	5831	5832	5813	5812	2	-1	1
2052	6132	6133	6114	6113	5832	5833	5814	5813	2	-1	1
2053	6134	6135	6116	6115	5834	5835	5816	5815	2	-1	1
2054	6135	6136	6117	6116	5835	5836	5817	5816	2	-1	1
2055	6136	6137	6118	6117	5836	5837	5818	5817	2	-1	1
2056	6137	6138	6119	6118	5837	5838	5819	5818	2	-1	1
2057	6138	6139	6120	6119	5838	5839	5820	5819	2	-1	1
2058	6139	6140	6121	6120	5839	5840	5821	5820	2	-1	1
2059	6140	6141	6122	6121	5840	5841	5822	5821	2	-1	1
2060	6141	6142	6123	6122	5841	5842	5823	5822	2	-1	1
2061	6142	6143	6124	6123	5842	5843	5824	5823	2	-1	1
2062	6143	6144	6125	6124	5843	5844	5825	5824	2	-1	1
2063	6144	6145	6126	6125	5844	5845	5826	5825	2	-1	1

SER-ESB-023-4.txt

2064	6145	6146	6127	6126	5845	5846	5827	5826	2	-1	1
2065	6146	6147	6128	6127	5846	5847	5828	5827	2	-1	1
2066	6147	6148	6129	6128	5847	5848	5829	5828	2	-1	1
2067	6148	6149	6130	6129	5848	5849	5830	5829	2	-1	1
2068	6149	6150	6131	6130	5849	5850	5831	5830	2	-1	1
2069	6150	6151	6132	6131	5850	5851	5832	5831	2	-1	1
2070	6151	6152	6133	6132	5851	5852	5833	5832	2	-1	1
2071	6153	6154	6135	6134	5853	5854	5835	5834	2	-1	1
2072	6154	6155	6136	6135	5854	5855	5836	5835	2	-1	1
2073	6155	6156	6137	6136	5855	5856	5837	5836	2	-1	1
2074	6156	6157	6138	6137	5856	5857	5838	5837	2	-1	1
2075	6157	6158	6139	6138	5857	5858	5839	5838	2	-1	1
2076	6158	6159	6140	6139	5858	5859	5840	5839	2	-1	1
2077	6159	6160	6141	6140	5859	5860	5841	5840	2	-1	1
2078	6160	6161	6142	6141	5860	5861	5842	5841	2	-1	1
2079	6161	6162	6143	6142	5861	5862	5843	5842	2	-1	1
2080	6162	6163	6144	6143	5862	5863	5844	5843	2	-1	1
2081	6163	6164	6145	6144	5863	5864	5845	5844	2	-1	1
2082	6164	6165	6146	6145	5864	5865	5846	5845	2	-1	1
2083	6165	6166	6147	6146	5865	5866	5847	5846	2	-1	1
2084	6166	6167	6148	6147	5866	5867	5848	5847	2	-1	1
2085	6167	6168	6149	6148	5867	5868	5849	5848	2	-1	1
2086	6168	6169	6150	6149	5868	5869	5850	5849	2	-1	1
2087	6169	6170	6151	6150	5869	5870	5851	5850	2	-1	1
2088	6170	6171	6152	6151	5870	5871	5852	5851	2	-1	1
2089	6172	6173	6154	6153	5872	5873	5854	5853	2	-1	1
2090	6173	6174	6155	6154	5873	5874	5855	5854	2	-1	1
2091	6174	6175	6156	6155	5874	5875	5856	5855	2	-1	1
2092	6175	6176	6157	6156	5875	5876	5857	5856	2	-1	1
2093	6176	6177	6158	6157	5876	5877	5858	5857	2	-1	1
2094	6177	6178	6159	6158	5877	5878	5859	5858	2	-1	1
2095	6178	6179	6160	6159	5878	5879	5860	5859	2	-1	1
2096	6179	6180	6161	6160	5879	5880	5861	5860	2	-1	1
2097	6180	6181	6162	6161	5880	5881	5862	5861	2	-1	1
2098	6181	6182	6163	6162	5881	5882	5863	5862	2	-1	1
2099	6182	6183	6164	6163	5882	5883	5864	5863	2	-1	1
2100	6183	6184	6165	6164	5883	5884	5865	5864	2	-1	1
2101	6184	6185	6166	6165	5884	5885	5866	5865	2	-1	1
2102	6185	6186	6167	6166	5885	5886	5867	5866	2	-1	1
2103	6186	6187	6168	6167	5886	5887	5868	5867	2	-1	1
2104	6187	6188	6169	6168	5887	5888	5869	5868	2	-1	1
2105	6188	6189	6170	6169	5888	5889	5870	5869	2	-1	1
2106	6189	6190	6171	6170	5889	5890	5871	5870	2	-1	1
2107	6191	6192	6173	6172	5891	5892	5873	5872	2	-1	1
2108	6192	6193	6174	6173	5892	5893	5874	5873	2	-1	1
2109	6193	6194	6175	6174	5893	5894	5875	5874	2	-1	1
2110	6194	6195	6176	6175	5894	5895	5876	5875	2	-1	1
2111	6195	6196	6177	6176	5895	5896	5877	5876	2	-1	1
2112	6196	6197	6178	6177	5896	5897	5878	5877	2	-1	1
2113	6197	6198	6179	6178	5897	5898	5879	5878	2	-1	1
2114	6198	6199	6180	6179	5898	5899	5880	5879	2	-1	1
2115	6199	6200	6181	6180	5899	5900	5881	5880	2	-1	1
2116	6200	6201	6182	6181	5900	5901	5882	5881	2	-1	1
2117	6201	6202	6183	6182	5901	5902	5883	5882	2	-1	1
2118	6202	6203	6184	6183	5902	5903	5884	5883	2	-1	1
2119	6203	6204	6185	6184	5903	5904	5885	5884	2	-1	1
2120	6204	6205	6186	6185	5904	5905	5886	5885	2	-1	1
2121	6205	6206	6187	6186	5905	5906	5887	5886	2	-1	1
2122	6206	6207	6188	6187	5906	5907	5888	5887	2	-1	1
2123	6207	6208	6189	6188	5907	5908	5889	5888	2	-1	1
2124	6208	6209	6190	6189	5908	5909	5890	5889	2	-1	1
2125	6210	6211	6192	6191	5910	5911	5892	5891	2	-1	1
2126	6211	6212	6193	6192	5911	5912	5893	5892	2	-1	1

SER-ESB-023-4.txt

2127	6212	6213	6194	6193	5912	5913	5894	5893	2	-1	1
2128	6213	6214	6195	6194	5913	5914	5895	5894	2	-1	1
2129	6214	6215	6196	6195	5914	5915	5896	5895	2	-1	1
2130	6215	6216	6197	6196	5915	5916	5897	5896	2	-1	1
2131	6216	6217	6198	6197	5916	5917	5898	5897	2	-1	1
2132	6217	6218	6199	6198	5917	5918	5899	5898	2	-1	1
2133	6218	6219	6200	6199	5918	5919	5900	5899	2	-1	1
2134	6219	6220	6201	6200	5919	5920	5901	5900	2	-1	1
2135	6220	6221	6202	6201	5920	5921	5902	5901	2	-1	1
2136	6221	6222	6203	6202	5921	5922	5903	5902	2	-1	1
2137	6222	6223	6204	6203	5922	5923	5904	5903	2	-1	1
2138	6223	6224	6205	6204	5923	5924	5905	5904	2	-1	1
2139	6224	6225	6206	6205	5924	5925	5906	5905	2	-1	1
2140	6225	6226	6207	6206	5925	5926	5907	5906	2	-1	1
2141	6226	6227	6208	6207	5926	5927	5908	5907	2	-1	1
2142	6227	6228	6209	6208	5927	5928	5909	5908	2	-1	1
2143	6229	6230	6211	6210	5929	5930	5911	5910	2	-1	1
2144	6230	6231	6212	6211	5930	5931	5912	5911	2	-1	1
2145	6231	6232	6213	6212	5931	5932	5913	5912	2	-1	1
2146	6232	6233	6214	6213	5932	5933	5914	5913	2	-1	1
2147	6233	6234	6215	6214	5933	5934	5915	5914	2	-1	1
2148	6234	6235	6216	6215	5934	5935	5916	5915	2	-1	1
2149	6235	6236	6217	6216	5935	5936	5917	5916	2	-1	1
2150	6236	6237	6218	6217	5936	5937	5918	5917	2	-1	1
2151	6237	6238	6219	6218	5937	5938	5919	5918	2	-1	1
2152	6238	6239	6220	6219	5938	5939	5920	5919	2	-1	1
2153	6239	6240	6221	6220	5939	5940	5921	5920	2	-1	1
2154	6240	6241	6222	6221	5940	5941	5922	5921	2	-1	1
2155	6241	6242	6223	6222	5941	5942	5923	5922	2	-1	1
2156	6242	6243	6224	6223	5942	5943	5924	5923	2	-1	1
2157	6243	6244	6225	6224	5943	5944	5925	5924	2	-1	1
2158	6244	6245	6226	6225	5944	5945	5926	5925	2	-1	1
2159	6245	6246	6227	6226	5945	5946	5927	5926	2	-1	1
2160	6246	6247	6228	6227	5946	5947	5928	5927	2	-1	1
2161	6320	6321	6302	6301	6020	6021	6002	6001	2	-1	1
2162	6321	6322	6303	6302	6021	6022	6003	6002	2	-1	1
2163	6322	6323	6304	6303	6022	6023	6004	6003	2	-1	1
2164	6323	6324	6305	6304	6023	6024	6005	6004	2	-1	1
2165	6324	6325	6306	6305	6024	6025	6006	6005	2	-1	1
2166	6325	6326	6307	6306	6025	6026	6007	6006	2	-1	1
2167	6326	6327	6308	6307	6026	6027	6008	6007	2	-1	1
2168	6327	6328	6309	6308	6027	6028	6009	6008	2	-1	1
2169	6328	6329	6310	6309	6028	6029	6010	6009	2	-1	1
2170	6329	6330	6311	6310	6029	6030	6011	6010	2	-1	1
2171	6330	6331	6312	6311	6030	6031	6012	6011	2	-1	1
2172	6331	6332	6313	6312	6031	6032	6013	6012	2	-1	1
2173	6332	6333	6314	6313	6032	6033	6014	6013	2	-1	1
2174	6333	6334	6315	6314	6033	6034	6015	6014	2	-1	1
2175	6334	6335	6316	6315	6034	6035	6016	6015	2	-1	1
2176	6335	6336	6317	6316	6035	6036	6017	6016	2	-1	1
2177	6336	6337	6318	6317	6036	6037	6018	6017	2	-1	1
2178	6337	6338	6319	6318	6037	6038	6019	6018	2	-1	1
2179	6339	6340	6321	6320	6039	6040	6021	6020	2	-1	1
2180	6340	6341	6322	6321	6040	6041	6022	6021	2	-1	1
2181	6341	6342	6323	6322	6041	6042	6023	6022	2	-1	1
2182	6342	6343	6324	6323	6042	6043	6024	6023	2	-1	1
2183	6343	6344	6325	6324	6043	6044	6025	6024	2	-1	1
2184	6344	6345	6326	6325	6044	6045	6026	6025	2	-1	1
2185	6345	6346	6327	6326	6045	6046	6027	6026	2	-1	1
2186	6346	6347	6328	6327	6046	6047	6028	6027	2	-1	1
2187	6347	6348	6329	6328	6047	6048	6029	6028	2	-1	1
2188	6348	6349	6330	6329	6048	6049	6030	6029	2	-1	1
2189	6349	6350	6331	6330	6049	6050	6031	6030	2	-1	1

SER-ESB-023-4.txt

2190	6350	6351	6332	6331	6050	6051	6032	6031	2	-1	1
2191	6351	6352	6333	6332	6051	6052	6033	6032	2	-1	1
2192	6352	6353	6334	6333	6052	6053	6034	6033	2	-1	1
2193	6353	6354	6335	6334	6053	6054	6035	6034	2	-1	1
2194	6354	6355	6336	6335	6054	6055	6036	6035	2	-1	1
2195	6355	6356	6337	6336	6055	6056	6037	6036	2	-1	1
2196	6356	6357	6338	6337	6056	6057	6038	6037	2	-1	1
2197	6358	6359	6340	6339	6058	6059	6040	6039	2	-1	1
2198	6359	6360	6341	6340	6059	6060	6041	6040	2	-1	1
2199	6360	6361	6342	6341	6060	6061	6042	6041	2	-1	1
2200	6361	6362	6343	6342	6061	6062	6043	6042	2	-1	1
2201	6362	6363	6344	6343	6062	6063	6044	6043	2	-1	1
2202	6363	6364	6345	6344	6063	6064	6045	6044	2	-1	1
2203	6364	6365	6346	6345	6064	6065	6046	6045	2	-1	1
2204	6365	6366	6347	6346	6065	6066	6047	6046	2	-1	1
2205	6366	6367	6348	6347	6066	6067	6048	6047	2	-1	1
2206	6367	6368	6349	6348	6067	6068	6049	6048	2	-1	1
2207	6368	6369	6350	6349	6068	6069	6050	6049	2	-1	1
2208	6369	6370	6351	6350	6069	6070	6051	6050	2	-1	1
2209	6370	6371	6352	6351	6070	6071	6052	6051	2	-1	1
2210	6371	6372	6353	6352	6071	6072	6053	6052	2	-1	1
2211	6372	6373	6354	6353	6072	6073	6054	6053	2	-1	1
2212	6373	6374	6355	6354	6073	6074	6055	6054	2	-1	1
2213	6374	6375	6356	6355	6074	6075	6056	6055	2	-1	1
2214	6375	6376	6357	6356	6075	6076	6057	6056	2	-1	1
2215	6377	6378	6359	6358	6077	6078	6059	6058	2	-1	1
2216	6378	6379	6360	6359	6078	6079	6060	6059	2	-1	1
2217	6379	6380	6361	6360	6079	6080	6061	6060	2	-1	1
2218	6380	6381	6362	6361	6080	6081	6062	6061	2	-1	1
2219	6381	6382	6363	6362	6081	6082	6063	6062	2	-1	1
2220	6382	6383	6364	6363	6082	6083	6064	6063	2	-1	1
2221	6383	6384	6365	6364	6083	6084	6065	6064	2	-1	1
2222	6384	6385	6366	6365	6084	6085	6066	6065	2	-1	1
2223	6385	6386	6367	6366	6085	6086	6067	6066	2	-1	1
2224	6386	6387	6368	6367	6086	6087	6068	6067	2	-1	1
2225	6387	6388	6369	6368	6087	6088	6069	6068	2	-1	1
2226	6388	6389	6370	6369	6088	6089	6070	6069	2	-1	1
2227	6389	6390	6371	6370	6089	6090	6071	6070	2	-1	1
2228	6390	6391	6372	6371	6090	6091	6072	6071	2	-1	1
2229	6391	6392	6373	6372	6091	6092	6073	6072	2	-1	1
2230	6392	6393	6374	6373	6092	6093	6074	6073	2	-1	1
2231	6393	6394	6375	6374	6093	6094	6075	6074	2	-1	1
2232	6394	6395	6376	6375	6094	6095	6076	6075	2	-1	1
2233	6396	6397	6378	6377	6096	6097	6078	6077	2	-1	1
2234	6397	6398	6379	6378	6097	6098	6079	6078	2	-1	1
2235	6398	6399	6380	6379	6098	6099	6080	6079	2	-1	1
2236	6399	6400	6381	6380	6099	6100	6081	6080	2	-1	1
2237	6400	6401	6382	6381	6100	6101	6082	6081	2	-1	1
2238	6401	6402	6383	6382	6101	6102	6083	6082	2	-1	1
2239	6402	6403	6384	6383	6102	6103	6084	6083	2	-1	1
2240	6403	6404	6385	6384	6103	6104	6085	6084	2	-1	1
2241	6404	6405	6386	6385	6104	6105	6086	6085	2	-1	1
2242	6405	6406	6387	6386	6105	6106	6087	6086	2	-1	1
2243	6406	6407	6388	6387	6106	6107	6088	6087	2	-1	1
2244	6407	6408	6389	6388	6107	6108	6089	6088	2	-1	1
2245	6408	6409	6390	6389	6108	6109	6090	6089	2	-1	1
2246	6409	6410	6391	6390	6109	6110	6091	6090	2	-1	1
2247	6410	6411	6392	6391	6110	6111	6092	6091	2	-1	1
2248	6411	6412	6393	6392	6111	6112	6093	6092	2	-1	1
2249	6412	6413	6394	6393	6112	6113	6094	6093	2	-1	1
2250	6413	6414	6395	6394	6113	6114	6095	6094	2	-1	1
2251	6415	6416	6396	6395	6115	6116	6097	6096	2	-1	1
2252	6416	6417	6398	6397	6116	6117	6098	6097	2	-1	1

SER-ESB-023-4.txt

2253	6417	6418	6399	6398	6117	6118	6099	6098	2	-1	1
2254	6418	6419	6400	6399	6118	6119	6100	6099	2	-1	1
2255	6419	6420	6401	6400	6119	6120	6101	6100	2	-1	1
2256	6420	6421	6402	6401	6120	6121	6102	6101	2	-1	1
2257	6421	6422	6403	6402	6121	6122	6103	6102	2	-1	1
2258	6422	6423	6404	6403	6122	6123	6104	6103	2	-1	1
2259	6423	6424	6405	6404	6123	6124	6105	6104	2	-1	1
2260	6424	6425	6406	6405	6124	6125	6106	6105	2	-1	1
2261	6425	6426	6407	6406	6125	6126	6107	6106	2	-1	1
2262	6426	6427	6408	6407	6126	6127	6108	6107	2	-1	1
2263	6427	6428	6409	6408	6127	6128	6109	6108	2	-1	1
2264	6428	6429	6410	6409	6128	6129	6110	6109	2	-1	1
2265	6429	6430	6411	6410	6129	6130	6111	6110	2	-1	1
2266	6430	6431	6412	6411	6130	6131	6112	6111	2	-1	1
2267	6431	6432	6413	6412	6131	6132	6113	6112	2	-1	1
2268	6432	6433	6414	6413	6132	6133	6114	6113	2	-1	1
2269	6434	6435	6416	6415	6134	6135	6116	6115	2	-1	1
2270	6435	6436	6417	6416	6135	6136	6117	6116	2	-1	1
2271	6436	6437	6418	6417	6136	6137	6118	6117	2	-1	1
2272	6437	6438	6419	6418	6137	6138	6119	6118	2	-1	1
2273	6438	6439	6420	6419	6138	6139	6120	6119	2	-1	1
2274	6439	6440	6421	6420	6139	6140	6121	6120	2	-1	1
2275	6440	6441	6422	6421	6140	6141	6122	6121	2	-1	1
2276	6441	6442	6423	6422	6141	6142	6123	6122	2	-1	1
2277	6442	6443	6424	6423	6142	6143	6124	6123	2	-1	1
2278	6443	6444	6425	6424	6143	6144	6125	6124	2	-1	1
2279	6444	6445	6426	6425	6144	6145	6126	6125	2	-1	1
2280	6445	6446	6427	6426	6145	6146	6127	6126	2	-1	1
2281	6446	6447	6428	6427	6146	6147	6128	6127	2	-1	1
2282	6447	6448	6429	6428	6147	6148	6129	6128	2	-1	1
2283	6448	6449	6430	6429	6148	6149	6130	6129	2	-1	1
2284	6449	6450	6431	6430	6149	6150	6131	6130	2	-1	1
2285	6450	6451	6432	6431	6150	6151	6132	6131	2	-1	1
2286	6451	6452	6433	6432	6151	6152	6133	6132	2	-1	1
2287	6453	6454	6435	6434	6153	6154	6135	6134	2	-1	1
2288	6454	6455	6436	6435	6154	6155	6136	6135	2	-1	1
2289	6455	6456	6437	6436	6155	6156	6137	6136	2	-1	1
2290	6456	6457	6438	6437	6156	6157	6138	6137	2	-1	1
2291	6457	6458	6439	6438	6157	6158	6139	6138	2	-1	1
2292	6458	6459	6440	6439	6158	6159	6140	6139	2	-1	1
2293	6459	6460	6441	6440	6159	6160	6141	6140	2	-1	1
2294	6460	6461	6442	6441	6160	6161	6142	6141	2	-1	1
2295	6461	6462	6443	6442	6161	6162	6143	6142	2	-1	1
2296	6462	6463	6444	6443	6162	6163	6144	6143	2	-1	1
2297	6463	6464	6445	6444	6163	6164	6145	6144	2	-1	1
2298	6464	6465	6446	6445	6164	6165	6146	6145	2	-1	1
2299	6465	6466	6447	6446	6165	6166	6147	6146	2	-1	1
2300	6466	6467	6448	6447	6166	6167	6148	6147	2	-1	1
2301	6467	6468	6449	6448	6167	6168	6149	6148	2	-1	1
2302	6468	6469	6450	6449	6168	6169	6150	6149	2	-1	1
2303	6469	6470	6451	6450	6169	6170	6151	6150	2	-1	1
2304	6470	6471	6452	6451	6170	6171	6152	6151	2	-1	1
2305	6472	6473	6454	6453	6172	6173	6154	6153	2	-1	1
2306	6473	6474	6455	6454	6173	6174	6155	6154	2	-1	1
2307	6474	6475	6456	6455	6174	6175	6156	6155	2	-1	1
2308	6475	6476	6457	6456	6175	6176	6157	6156	2	-1	1
2309	6476	6477	6458	6457	6176	6177	6158	6157	2	-1	1
2310	6477	6478	6459	6458	6177	6178	6159	6158	2	-1	1
2311	6478	6479	6460	6459	6178	6179	6160	6159	2	-1	1
2312	6479	6480	6461	6460	6179	6180	6161	6160	2	-1	1
2313	6480	6481	6462	6461	6180	6181	6162	6161	2	-1	1
2314	6481	6482	6463	6462	6181	6182	6163	6162	2	-1	1
2315	6482	6483	6464	6463	6182	6183	6164	6163	2	-1	1

SER-ESB-023-4.txt

2316	6483	6484	6465	6464	6183	6184	6165	6164	2	-1	1
2317	6484	6485	6466	6465	6184	6185	6166	6165	2	-1	1
2318	6485	6486	6467	6466	6185	6186	6167	6166	2	-1	1
2319	6486	6487	6468	6467	6186	6187	6168	6167	2	-1	1
2320	6487	6488	6469	6468	6187	6188	6169	6168	2	-1	1
2321	6488	6489	6470	6469	6188	6189	6170	6169	2	-1	1
2322	6489	6490	6471	6470	6189	6190	6171	6170	2	-1	1
2323	6491	6492	6473	6472	6191	6192	6173	6172	2	-1	1
2324	6492	6493	6474	6473	6192	6193	6174	6173	2	-1	1
2325	6493	6494	6475	6474	6193	6194	6175	6174	2	-1	1
2326	6494	6495	6476	6475	6194	6195	6176	6175	2	-1	1
2327	6495	6496	6477	6476	6195	6196	6177	6176	2	-1	1
2328	6496	6497	6478	6477	6196	6197	6178	6177	2	-1	1
2329	6497	6498	6479	6478	6197	6198	6179	6178	2	-1	1
2330	6498	6499	6480	6479	6198	6199	6180	6179	2	-1	1
2331	6499	6500	6481	6480	6199	6200	6181	6180	2	-1	1
2332	6500	6501	6482	6481	6200	6201	6182	6181	2	-1	1
2333	6501	6502	6483	6482	6201	6202	6183	6182	2	-1	1
2334	6502	6503	6484	6483	6202	6203	6184	6183	2	-1	1
2335	6503	6504	6485	6484	6203	6204	6185	6184	2	-1	1
2336	6504	6505	6486	6485	6204	6205	6186	6185	2	-1	1
2337	6505	6506	6487	6486	6205	6206	6187	6186	2	-1	1
2338	6506	6507	6488	6487	6206	6207	6188	6187	2	-1	1
2339	6507	6508	6489	6488	6207	6208	6189	6188	2	-1	1
2340	6508	6509	6490	6489	6208	6209	6190	6189	2	-1	1
2341	6510	6511	6492	6491	6210	6211	6192	6191	2	-1	1
2342	6511	6512	6493	6492	6211	6212	6193	6192	2	-1	1
2343	6512	6513	6494	6493	6212	6213	6194	6193	2	-1	1
2344	6513	6514	6495	6494	6213	6214	6195	6194	2	-1	1
2345	6514	6515	6496	6495	6214	6215	6196	6195	2	-1	1
2346	6515	6516	6497	6496	6215	6216	6197	6196	2	-1	1
2347	6516	6517	6498	6497	6216	6217	6198	6197	2	-1	1
2348	6517	6518	6499	6498	6217	6218	6199	6198	2	-1	1
2349	6518	6519	6500	6499	6218	6219	6200	6199	2	-1	1
2350	6519	6520	6501	6500	6219	6220	6201	6200	2	-1	1
2351	6520	6521	6502	6501	6220	6221	6202	6201	2	-1	1
2352	6521	6522	6503	6502	6221	6222	6203	6202	2	-1	1
2353	6522	6523	6504	6503	6222	6223	6204	6203	2	-1	1
2354	6523	6524	6505	6504	6223	6224	6205	6204	2	-1	1
2355	6524	6525	6506	6505	6224	6225	6206	6205	2	-1	1
2356	6525	6526	6507	6506	6225	6226	6207	6206	2	-1	1
2357	6526	6527	6508	6507	6226	6227	6208	6207	2	-1	1
2358	6527	6528	6509	6508	6227	6228	6209	6208	2	-1	1
2359	6529	6530	6511	6510	6229	6230	6211	6210	2	-1	1
2360	6530	6531	6512	6511	6230	6231	6212	6211	2	-1	1
2361	6531	6532	6513	6512	6231	6232	6213	6212	2	-1	1
2362	6532	6533	6514	6513	6232	6233	6214	6213	2	-1	1
2363	6533	6534	6515	6514	6233	6234	6215	6214	2	-1	1
2364	6534	6535	6516	6515	6234	6235	6216	6215	2	-1	1
2365	6535	6536	6517	6516	6235	6236	6217	6216	2	-1	1
2366	6536	6537	6518	6517	6236	6237	6218	6217	2	-1	1
2367	6537	6538	6519	6518	6237	6238	6219	6218	2	-1	1
2368	6538	6539	6520	6519	6238	6239	6220	6219	2	-1	1
2369	6539	6540	6521	6520	6239	6240	6221	6220	2	-1	1
2370	6540	6541	6522	6521	6240	6241	6222	6221	2	-1	1
2371	6541	6542	6523	6522	6241	6242	6223	6222	2	-1	1
2372	6542	6543	6524	6523	6242	6243	6224	6223	2	-1	1
2373	6543	6544	6525	6524	6243	6244	6225	6224	2	-1	1
2374	6544	6545	6526	6525	6244	6245	6226	6225	2	-1	1
2375	6545	6546	6527	6526	6245	6246	6227	6226	2	-1	1
2376	6546	6547	6528	6527	6246	6247	6228	6227	2	-1	1
2377	6620	6621	6602	6601	6320	6321	6302	6301	2	-1	1
2378	6621	6622	6603	6602	6321	6322	6303	6302	2	-1	1

SER-ESB-023-4.txt

2379	6622	6623	6604	6603	6322	6323	6304	6303	2	-1	1
2380	6623	6624	6605	6604	6323	6324	6305	6304	2	-1	1
2381	6624	6625	6606	6605	6324	6325	6306	6305	2	-1	1
2382	6625	6626	6607	6606	6325	6326	6307	6306	2	-1	1
2383	6626	6627	6608	6607	6326	6327	6308	6307	2	-1	1
2384	6627	6628	6609	6608	6327	6328	6309	6308	2	-1	1
2385	6628	6629	6610	6609	6328	6329	6310	6309	2	-1	1
2386	6629	6630	6611	6610	6329	6330	6311	6310	2	-1	1
2387	6630	6631	6612	6611	6330	6331	6312	6311	2	-1	1
2388	6631	6632	6613	6612	6331	6332	6313	6312	2	-1	1
2389	6632	6633	6614	6613	6332	6333	6314	6313	2	-1	1
2390	6633	6634	6615	6614	6333	6334	6315	6314	2	-1	1
2391	6634	6635	6616	6615	6334	6335	6316	6315	2	-1	1
2392	6635	6636	6617	6616	6335	6336	6317	6316	2	-1	1
2393	6636	6637	6618	6617	6336	6337	6318	6317	2	-1	1
2394	6637	6638	6619	6618	6337	6338	6319	6318	2	-1	1
2395	6639	6640	6621	6620	6339	6340	6321	6320	2	-1	1
2396	6640	6641	6622	6621	6340	6341	6322	6321	2	-1	1
2397	6641	6642	6623	6622	6341	6342	6323	6322	2	-1	1
2398	6642	6643	6624	6623	6342	6343	6324	6323	2	-1	1
2399	6643	6644	6625	6624	6343	6344	6325	6324	2	-1	1
2400	6644	6645	6626	6625	6344	6345	6326	6325	2	-1	1
2401	6645	6646	6627	6626	6345	6346	6327	6326	2	-1	1
2402	6646	6647	6628	6627	6346	6347	6328	6327	2	-1	1
2403	6647	6648	6629	6628	6347	6348	6329	6328	2	-1	1
2404	6648	6649	6630	6629	6348	6349	6330	6329	2	-1	1
2405	6649	6650	6631	6630	6349	6350	6331	6330	2	-1	1
2406	6650	6651	6632	6631	6350	6351	6332	6331	2	-1	1
2407	6651	6652	6633	6632	6351	6352	6333	6332	2	-1	1
2408	6652	6653	6634	6633	6352	6353	6334	6333	2	-1	1
2409	6653	6654	6635	6634	6353	6354	6335	6334	2	-1	1
2410	6654	6655	6636	6635	6354	6355	6336	6335	2	-1	1
2411	6655	6656	6637	6636	6355	6356	6337	6336	2	-1	1
2412	6656	6657	6638	6637	6356	6357	6338	6337	2	-1	1
2413	6658	6659	6640	6639	6358	6359	6340	6339	2	-1	1
2414	6659	6660	6641	6640	6359	6360	6341	6340	2	-1	1
2415	6660	6661	6642	6641	6360	6361	6342	6341	2	-1	1
2416	6661	6662	6643	6642	6361	6362	6343	6342	2	-1	1
2417	6662	6663	6644	6643	6362	6363	6344	6343	2	-1	1
2418	6663	6664	6645	6644	6363	6364	6345	6344	2	-1	1
2419	6664	6665	6646	6645	6364	6365	6346	6345	2	-1	1
2420	6665	6666	6647	6646	6365	6366	6347	6346	2	-1	1
2421	6666	6667	6648	6647	6366	6367	6348	6347	2	-1	1
2422	6667	6668	6649	6648	6367	6368	6349	6348	2	-1	1
2423	6668	6669	6650	6649	6368	6369	6350	6349	2	-1	1
2424	6669	6670	6651	6650	6369	6370	6351	6350	2	-1	1
2425	6670	6671	6652	6651	6370	6371	6352	6351	2	-1	1
2426	6671	6672	6653	6652	6371	6372	6353	6352	2	-1	1
2427	6672	6673	6654	6653	6372	6373	6354	6353	2	-1	1
2428	6673	6674	6655	6654	6373	6374	6355	6354	2	-1	1
2429	6674	6675	6656	6655	6374	6375	6356	6355	2	-1	1
2430	6675	6676	6657	6656	6375	6376	6357	6356	2	-1	1
2431	6677	6678	6659	6658	6377	6378	6359	6358	2	-1	1
2432	6678	6679	6660	6659	6378	6379	6360	6359	2	-1	1
2433	6679	6680	6661	6660	6379	6380	6361	6360	2	-1	1
2434	6680	6681	6662	6661	6380	6381	6362	6361	2	-1	1
2435	6681	6682	6663	6662	6381	6382	6363	6362	2	-1	1
2436	6682	6683	6664	6663	6382	6383	6364	6363	2	-1	1
2437	6683	6684	6665	6664	6383	6384	6365	6364	2	-1	1
2438	6684	6685	6666	6665	6384	6385	6366	6365	2	-1	1
2439	6685	6686	6667	6666	6385	6386	6367	6366	2	-1	1
2440	6686	6687	6668	6667	6386	6387	6368	6367	2	-1	1
2441	6687	6688	6669	6668	6387	6388	6369	6368	2	-1	1

SER-ESB-023-4.txt

2442	6688	6689	6670	6669	6388	6389	6370	6369	2	-1	1
2443	6689	6690	6671	6670	6389	6390	6371	6370	2	-1	1
2444	6690	6691	6672	6671	6390	6391	6372	6371	2	-1	1
2445	6691	6692	6673	6672	6391	6392	6373	6372	2	-1	1
2446	6692	6693	6674	6673	6392	6393	6374	6373	2	-1	1
2447	6693	6694	6675	6674	6393	6394	6375	6374	2	-1	1
2448	6694	6695	6676	6675	6394	6395	6376	6375	2	-1	1
2449	6696	6697	6678	6677	6396	6397	6378	6377	2	-1	1
2450	6697	6698	6679	6678	6397	6398	6379	6378	2	-1	1
2451	6698	6699	6680	6679	6398	6399	6380	6379	2	-1	1
2452	6699	6700	6681	6680	6399	6400	6381	6380	2	-1	1
2453	6700	6701	6682	6681	6400	6401	6382	6381	2	-1	1
2454	6701	6702	6683	6682	6401	6402	6383	6382	2	-1	1
2455	6702	6703	6684	6683	6402	6403	6384	6383	2	-1	1
2456	6703	6704	6685	6684	6403	6404	6385	6384	2	-1	1
2457	6704	6705	6686	6685	6404	6405	6386	6385	2	-1	1
2458	6705	6706	6687	6686	6405	6406	6387	6386	2	-1	1
2459	6706	6707	6688	6687	6406	6407	6388	6387	2	-1	1
2460	6707	6708	6689	6688	6407	6408	6389	6388	2	-1	1
2461	6708	6709	6690	6689	6408	6409	6390	6389	2	-1	1
2462	6709	6710	6691	6690	6409	6410	6391	6390	2	-1	1
2463	6710	6711	6692	6691	6410	6411	6392	6391	2	-1	1
2464	6711	6712	6693	6692	6411	6412	6393	6392	2	-1	1
2465	6712	6713	6694	6693	6412	6413	6394	6393	2	-1	1
2466	6713	6714	6695	6694	6413	6414	6395	6394	2	-1	1
2467	6715	6716	6697	6696	6415	6416	6397	6396	2	-1	1
2468	6716	6717	6698	6697	6416	6417	6398	6397	2	-1	1
2469	6717	6718	6699	6698	6417	6418	6399	6398	2	-1	1
2470	6718	6719	6700	6699	6418	6419	6400	6399	2	-1	1
2471	6719	6720	6701	6700	6419	6420	6401	6400	2	-1	1
2472	6720	6721	6702	6701	6420	6421	6402	6401	2	-1	1
2473	6721	6722	6703	6702	6421	6422	6403	6402	2	-1	1
2474	6722	6723	6704	6703	6422	6423	6404	6403	2	-1	1
2475	6723	6724	6705	6704	6423	6424	6405	6404	2	-1	1
2476	6724	6725	6706	6705	6424	6425	6406	6405	2	-1	1
2477	6725	6726	6707	6706	6425	6426	6407	6406	2	-1	1
2478	6726	6727	6708	6707	6426	6427	6408	6407	2	-1	1
2479	6727	6728	6709	6708	6427	6428	6409	6408	2	-1	1
2480	6728	6729	6710	6709	6428	6429	6410	6409	2	-1	1
2481	6729	6730	6711	6710	6429	6430	6411	6410	2	-1	1
2482	6730	6731	6712	6711	6430	6431	6412	6411	2	-1	1
2483	6731	6732	6713	6712	6431	6432	6413	6412	2	-1	1
2484	6732	6733	6714	6713	6432	6433	6414	6413	2	-1	1
2485	6734	6735	6716	6715	6434	6435	6416	6415	2	-1	1
2486	6735	6736	6717	6716	6435	6436	6417	6416	2	-1	1
2487	6736	6737	6718	6717	6436	6437	6418	6417	2	-1	1
2488	6737	6738	6719	6718	6437	6438	6419	6418	2	-1	1
2489	6738	6739	6720	6719	6438	6439	6420	6419	2	-1	1
2490	6739	6740	6721	6720	6439	6440	6421	6420	2	-1	1
2491	6740	6741	6722	6721	6440	6441	6422	6421	2	-1	1
2492	6741	6742	6723	6722	6441	6442	6423	6422	2	-1	1
2493	6742	6743	6724	6723	6442	6443	6424	6423	2	-1	1
2494	6743	6744	6725	6724	6443	6444	6425	6424	2	-1	1
2495	6744	6745	6726	6725	6444	6445	6426	6425	2	-1	1
2496	6745	6746	6727	6726	6445	6446	6427	6426	2	-1	1
2497	6746	6747	6728	6727	6446	6447	6428	6427	2	-1	1
2498	6747	6748	6729	6728	6447	6448	6429	6428	2	-1	1
2499	6748	6749	6730	6729	6448	6449	6430	6429	2	-1	1
2500	6749	6750	6731	6730	6449	6450	6431	6430	2	-1	1
2501	6750	6751	6732	6731	6450	6451	6432	6431	2	-1	1
2502	6751	6752	6733	6732	6451	6452	6433	6432	2	-1	1
2503	6753	6754	6735	6734	6453	6454	6435	6434	2	-1	1
2504	6754	6755	6736	6735	6454	6455	6436	6435	2	-1	1

SER-ESB-023-4.txt

2505	6755	6756	6737	6736	6455	6456	6437	6436	2	-1	1
2506	6756	6757	6738	6737	6456	6457	6438	6437	2	-1	1
2507	6757	6758	6739	6738	6457	6458	6439	6438	2	-1	1
2508	6758	6759	6740	6739	6458	6459	6440	6439	2	-1	1
2509	6759	6760	6741	6740	6459	6460	6441	6440	2	-1	1
2510	6760	6761	6742	6741	6460	6461	6442	6441	2	-1	1
2511	6761	6762	6743	6742	6461	6462	6443	6442	2	-1	1
2512	6762	6763	6744	6743	6462	6463	6444	6443	2	-1	1
2513	6763	6764	6745	6744	6463	6464	6445	6444	2	-1	1
2514	6764	6765	6746	6745	6464	6465	6446	6445	2	-1	1
2515	6765	6766	6747	6746	6465	6466	6447	6446	2	-1	1
2516	6766	6767	6748	6747	6466	6467	6448	6447	2	-1	1
2517	6767	6768	6749	6748	6467	6468	6449	6448	2	-1	1
2518	6768	6769	6750	6749	6468	6469	6450	6449	2	-1	1
2519	6769	6770	6751	6750	6469	6470	6451	6450	2	-1	1
2520	6770	6771	6752	6751	6470	6471	6452	6451	2	-1	1
2521	6772	6773	6754	6753	6472	6473	6454	6453	2	-1	1
2522	6773	6774	6755	6754	6473	6474	6455	6454	2	-1	1
2523	6774	6775	6756	6755	6474	6475	6456	6455	2	-1	1
2524	6775	6776	6757	6756	6475	6476	6457	6456	2	-1	1
2525	6776	6777	6758	6757	6476	6477	6458	6457	2	-1	1
2526	6777	6778	6759	6758	6477	6478	6459	6458	2	-1	1
2527	6778	6779	6760	6759	6478	6479	6460	6459	2	-1	1
2528	6779	6780	6761	6760	6479	6480	6461	6460	2	-1	1
2529	6780	6781	6762	6761	6480	6481	6462	6461	2	-1	1
2530	6781	6782	6763	6762	6481	6482	6463	6462	2	-1	1
2531	6782	6783	6764	6763	6482	6483	6464	6463	2	-1	1
2532	6783	6784	6765	6764	6483	6484	6465	6464	2	-1	1
2533	6784	6785	6766	6765	6484	6485	6466	6465	2	-1	1
2534	6785	6786	6767	6766	6485	6486	6467	6466	2	-1	1
2535	6786	6787	6768	6767	6486	6487	6468	6467	2	-1	1
2536	6787	6788	6769	6768	6487	6488	6469	6468	2	-1	1
2537	6788	6789	6770	6769	6488	6489	6470	6469	2	-1	1
2538	6789	6790	6771	6770	6489	6490	6471	6470	2	-1	1
2539	6791	6792	6773	6772	6491	6492	6473	6472	2	-1	1
2540	6792	6793	6774	6773	6492	6493	6474	6473	2	-1	1
2541	6793	6794	6775	6774	6493	6494	6475	6474	2	-1	1
2542	6794	6795	6776	6775	6494	6495	6476	6475	2	-1	1
2543	6795	6796	6777	6776	6495	6496	6477	6476	2	-1	1
2544	6796	6797	6778	6777	6496	6497	6478	6477	2	-1	1
2545	6797	6798	6779	6778	6497	6498	6479	6478	2	-1	1
2546	6798	6799	6780	6779	6498	6499	6480	6479	2	-1	1
2547	6799	6800	6781	6780	6499	6500	6481	6480	2	-1	1
2548	6800	6801	6782	6781	6500	6501	6482	6481	2	-1	1
2549	6801	6802	6783	6782	6501	6502	6483	6482	2	-1	1
2550	6802	6803	6784	6783	6502	6503	6484	6483	2	-1	1
2551	6803	6804	6785	6784	6503	6504	6485	6484	2	-1	1
2552	6804	6805	6786	6785	6504	6505	6486	6485	2	-1	1
2553	6805	6806	6787	6786	6505	6506	6487	6486	2	-1	1
2554	6806	6807	6788	6787	6506	6507	6488	6487	2	-1	1
2555	6807	6808	6789	6788	6507	6508	6489	6488	2	-1	1
2556	6808	6809	6790	6789	6508	6509	6490	6489	2	-1	1
2557	6810	6811	6792	6791	6510	6511	6492	6491	2	-1	1
2558	6811	6812	6793	6792	6511	6512	6493	6492	2	-1	1
2559	6812	6813	6794	6793	6512	6513	6494	6493	2	-1	1
2560	6813	6814	6795	6794	6513	6514	6495	6494	2	-1	1
2561	6814	6815	6796	6795	6514	6515	6496	6495	2	-1	1
2562	6815	6816	6797	6796	6515	6516	6497	6496	2	-1	1
2563	6816	6817	6798	6797	6516	6517	6498	6497	2	-1	1
2564	6817	6818	6799	6798	6517	6518	6499	6498	2	-1	1
2565	6818	6819	6800	6799	6518	6519	6500	6499	2	-1	1
2566	6819	6820	6801	6800	6519	6520	6501	6500	2	-1	1
2567	6820	6821	6802	6801	6520	6521	6502	6501	2	-1	1

SER-ESB-023-4.txt

2568	6821	6822	6803	6802	6521	6522	6503	6502	2	-1	1
2569	6822	6823	6804	6803	6522	6523	6504	6503	2	-1	1
2570	6823	6824	6805	6804	6523	6524	6505	6504	2	-1	1
2571	6824	6825	6806	6805	6524	6525	6506	6505	2	-1	1
2572	6825	6826	6807	6806	6525	6526	6507	6506	2	-1	1
2573	6826	6827	6808	6807	6526	6527	6508	6507	2	-1	1
2574	6827	6828	6809	6808	6527	6528	6509	6508	2	-1	1
2575	6829	6830	6811	6810	6529	6530	6511	6510	2	-1	1
2576	6830	6831	6812	6811	6530	6531	6512	6511	2	-1	1
2577	6831	6832	6813	6812	6531	6532	6513	6512	2	-1	1
2578	6832	6833	6814	6813	6532	6533	6514	6513	2	-1	1
2579	6833	6834	6815	6814	6533	6534	6515	6514	2	-1	1
2580	6834	6835	6816	6815	6534	6535	6516	6515	2	-1	1
2581	6835	6836	6817	6816	6535	6536	6517	6516	2	-1	1
2582	6836	6837	6818	6817	6536	6537	6518	6517	2	-1	1
2583	6837	6838	6819	6818	6537	6538	6519	6518	2	-1	1
2584	6838	6839	6820	6819	6538	6539	6520	6519	2	-1	1
2585	6839	6840	6821	6820	6539	6540	6521	6520	2	-1	1
2586	6840	6841	6822	6821	6540	6541	6522	6521	2	-1	1
2587	6841	6842	6823	6822	6541	6542	6523	6522	2	-1	1
2588	6842	6843	6824	6823	6542	6543	6524	6523	2	-1	1
2589	6843	6844	6825	6824	6543	6544	6525	6524	2	-1	1
2590	6844	6845	6826	6825	6544	6545	6526	6525	2	-1	1
2591	6845	6846	6827	6826	6545	6546	6527	6526	2	-1	1
2592	6846	6847	6828	6827	6546	6547	6528	6527	2	-1	1
2593	6920	6921	6902	6901	6620	6621	6602	6601	2	-1	1
2594	6921	6922	6903	6902	6621	6622	6603	6602	2	-1	1
2595	6922	6923	6904	6903	6622	6623	6604	6603	2	-1	1
2596	6923	6924	6905	6904	6623	6624	6605	6604	2	-1	1
2597	6924	6925	6906	6905	6624	6625	6606	6605	2	-1	1
2598	6925	6926	6907	6906	6625	6626	6607	6606	2	-1	1
2599	6926	6927	6908	6907	6626	6627	6608	6607	2	-1	1
2600	6927	6928	6909	6908	6627	6628	6609	6608	2	-1	1
2601	6928	6929	6910	6909	6628	6629	6610	6609	2	-1	1
2602	6929	6930	6911	6910	6629	6630	6611	6610	2	-1	1
2603	6930	6931	6912	6911	6630	6631	6612	6611	2	-1	1
2604	6931	6932	6913	6912	6631	6632	6613	6612	2	-1	1
2605	6932	6933	6914	6913	6632	6633	6614	6613	2	-1	1
2606	6933	6934	6915	6914	6633	6634	6615	6614	2	-1	1
2607	6934	6935	6916	6915	6634	6635	6616	6615	2	-1	1
2608	6935	6936	6917	6916	6635	6636	6617	6616	2	-1	1
2609	6936	6937	6918	6917	6636	6637	6618	6617	2	-1	1
2610	6937	6938	6919	6918	6637	6638	6619	6618	2	-1	1
2611	6939	6940	6921	6920	6639	6640	6621	6620	2	-1	1
2612	6940	6941	6922	6921	6640	6641	6622	6621	2	-1	1
2613	6941	6942	6923	6922	6641	6642	6623	6622	2	-1	1
2614	6942	6943	6924	6923	6642	6643	6624	6623	2	-1	1
2615	6943	6944	6925	6924	6643	6644	6625	6624	2	-1	1
2616	6944	6945	6926	6925	6644	6645	6626	6625	2	-1	1
2617	6945	6946	6927	6926	6645	6646	6627	6626	2	-1	1
2618	6946	6947	6928	6927	6646	6647	6628	6627	2	-1	1
2619	6947	6948	6929	6928	6647	6648	6629	6628	2	-1	1
2620	6948	6949	6930	6929	6648	6649	6630	6629	2	-1	1
2621	6949	6950	6931	6930	6649	6650	6631	6630	2	-1	1
2622	6950	6951	6932	6931	6650	6651	6632	6631	2	-1	1
2623	6951	6952	6933	6932	6651	6652	6633	6632	2	-1	1
2624	6952	6953	6934	6933	6652	6653	6634	6633	2	-1	1
2625	6953	6954	6935	6934	6653	6654	6635	6634	2	-1	1
2626	6954	6955	6936	6935	6654	6655	6636	6635	2	-1	1
2627	6955	6956	6937	6936	6655	6656	6637	6636	2	-1	1
2628	6956	6957	6938	6937	6656	6657	6638	6637	2	-1	1
2629	6958	6959	6940	6939	6658	6659	6640	6639	2	-1	1
2630	6959	6960	6941	6940	6659	6660	6641	6640	2	-1	1

SER-ESB-023-4.txt

2631	6960	6961	6942	6941	6660	6661	6642	6641	2	-1	1
2632	6961	6962	6943	6942	6661	6662	6643	6642	2	-1	1
2633	6962	6963	6944	6943	6662	6663	6644	6643	2	-1	1
2634	6963	6964	6945	6944	6663	6664	6645	6644	2	-1	1
2635	6964	6965	6946	6945	6664	6665	6646	6645	2	-1	1
2636	6965	6966	6947	6946	6665	6666	6647	6646	2	-1	1
2637	6966	6967	6948	6947	6666	6667	6648	6647	2	-1	1
2638	6967	6968	6949	6948	6667	6668	6649	6648	2	-1	1
2639	6968	6969	6950	6949	6668	6669	6650	6649	2	-1	1
2640	6969	6970	6951	6950	6669	6670	6651	6650	2	-1	1
2641	6970	6971	6952	6951	6670	6671	6652	6651	2	-1	1
2642	6971	6972	6953	6952	6671	6672	6653	6652	2	-1	1
2643	6972	6973	6954	6953	6672	6673	6654	6653	2	-1	1
2644	6973	6974	6955	6954	6673	6674	6655	6654	2	-1	1
2645	6974	6975	6956	6955	6674	6675	6656	6655	2	-1	1
2646	6975	6976	6957	6956	6675	6676	6657	6656	2	-1	1
2647	6977	6978	6959	6958	6677	6678	6659	6658	2	-1	1
2648	6978	6979	6960	6959	6678	6679	6660	6659	2	-1	1
2649	6979	6980	6961	6960	6679	6680	6661	6660	2	-1	1
2650	6980	6981	6962	6961	6680	6681	6662	6661	2	-1	1
2651	6981	6982	6963	6962	6681	6682	6663	6662	2	-1	1
2652	6982	6983	6964	6963	6682	6683	6664	6663	2	-1	1
2653	6983	6984	6965	6964	6683	6684	6665	6664	2	-1	1
2654	6984	6985	6966	6965	6684	6685	6666	6665	2	-1	1
2655	6985	6986	6967	6966	6685	6686	6667	6666	2	-1	1
2656	6986	6987	6968	6967	6686	6687	6668	6667	2	-1	1
2657	6987	6988	6969	6968	6687	6688	6669	6668	2	-1	1
2658	6988	6989	6970	6969	6688	6689	6670	6669	2	-1	1
2659	6989	6990	6971	6970	6689	6690	6671	6670	2	-1	1
2660	6990	6991	6972	6971	6690	6691	6672	6671	2	-1	1
2661	6991	6992	6973	6972	6691	6692	6673	6672	2	-1	1
2662	6992	6993	6974	6973	6692	6693	6674	6673	2	-1	1
2663	6993	6994	6975	6974	6693	6694	6675	6674	2	-1	1
2664	6994	6995	6976	6975	6694	6695	6676	6675	2	-1	1
2665	6996	6997	6978	6977	6696	6697	6678	6677	2	-1	1
2666	6997	6998	6979	6978	6697	6698	6679	6678	2	-1	1
2667	6998	6999	6980	6979	6698	6699	6680	6679	2	-1	1
2668	6999	7000	6981	6980	6699	6700	6681	6680	2	-1	1
2669	7000	7001	6982	6981	6700	6701	6682	6681	2	-1	1
2670	7001	7002	6983	6982	6701	6702	6683	6682	2	-1	1
2671	7002	7003	6984	6983	6702	6703	6684	6683	2	-1	1
2672	7003	7004	6985	6984	6703	6704	6685	6684	2	-1	1
2673	7004	7005	6986	6985	6704	6705	6686	6685	2	-1	1
2674	7005	7006	6987	6986	6705	6706	6687	6686	2	-1	1
2675	7006	7007	6988	6987	6706	6707	6688	6687	2	-1	1
2676	7007	7008	6989	6988	6707	6708	6689	6688	2	-1	1
2677	7008	7009	6990	6989	6708	6709	6690	6689	2	-1	1
2678	7009	7010	6991	6990	6709	6710	6691	6690	2	-1	1
2679	7010	7011	6992	6991	6710	6711	6692	6691	2	-1	1
2680	7011	7012	6993	6992	6711	6712	6693	6692	2	-1	1
2681	7012	7013	6994	6993	6712	6713	6694	6693	2	-1	1
2682	7013	7014	6995	6994	6713	6714	6695	6694	2	-1	1
2683	7015	7016	6997	6996	6715	6716	6697	6696	2	-1	1
2684	7016	7017	6998	6997	6716	6717	6698	6697	2	-1	1
2685	7017	7018	6999	6998	6717	6718	6699	6698	2	-1	1
2686	7018	7019	7000	6999	6718	6719	6700	6699	2	-1	1
2687	7019	7020	7001	7000	6719	6720	6701	6700	2	-1	1
2688	7020	7021	7002	7001	6720	6721	6702	6701	2	-1	1
2689	7021	7022	7003	7002	6721	6722	6703	6702	2	-1	1
2690	7022	7023	7004	7003	6722	6723	6704	6703	2	-1	1
2691	7023	7024	7005	7004	6723	6724	6705	6704	2	-1	1
2692	7024	7025	7006	7005	6724	6725	6706	6705	2	-1	1
2693	7025	7026	7007	7006	6725	6726	6707	6706	2	-1	1

SER-ESB-023-4.txt

2694	7026	7027	7008	7007	6726	6727	6708	6707	2	-1	1
2695	7027	7028	7009	7008	6727	6728	6709	6708	2	-1	1
2696	7028	7029	7010	7009	6728	6729	6710	6709	2	-1	1
2697	7029	7030	7011	7010	6729	6730	6711	6710	2	-1	1
2698	7030	7031	7012	7011	6730	6731	6712	6711	2	-1	1
2699	7031	7032	7013	7012	6731	6732	6713	6712	2	-1	1
2700	7032	7033	7014	7013	6732	6733	6714	6713	2	-1	1
2701	7034	7035	7016	7015	6734	6735	6716	6715	2	-1	1
2702	7035	7036	7017	7016	6735	6736	6717	6716	2	-1	1
2703	7036	7037	7018	7017	6736	6737	6718	6717	2	-1	1
2704	7037	7038	7019	7018	6737	6738	6719	6718	2	-1	1
2705	7038	7039	7020	7019	6738	6739	6720	6719	2	-1	1
2706	7039	7040	7021	7020	6739	6740	6721	6720	2	-1	1
2707	7040	7041	7022	7021	6740	6741	6722	6721	2	-1	1
2708	7041	7042	7023	7022	6741	6742	6723	6722	2	-1	1
2709	7042	7043	7024	7023	6742	6743	6724	6723	2	-1	1
2710	7043	7044	7025	7024	6743	6744	6725	6724	2	-1	1
2711	7044	7045	7026	7025	6744	6745	6726	6725	2	-1	1
2712	7045	7046	7027	7026	6745	6746	6727	6726	2	-1	1
2713	7046	7047	7028	7027	6746	6747	6728	6727	2	-1	1
2714	7047	7048	7029	7028	6747	6748	6729	6728	2	-1	1
2715	7048	7049	7030	7029	6748	6749	6730	6729	2	-1	1
2716	7049	7050	7031	7030	6749	6750	6731	6730	2	-1	1
2717	7050	7051	7032	7031	6750	6751	6732	6731	2	-1	1
2718	7051	7052	7033	7032	6751	6752	6733	6732	2	-1	1
2719	7053	7054	7035	7034	6753	6754	6735	6734	2	-1	1
2720	7054	7055	7036	7035	6754	6755	6736	6735	2	-1	1
2721	7055	7056	7037	7036	6755	6756	6737	6736	2	-1	1
2722	7056	7057	7038	7037	6756	6757	6738	6737	2	-1	1
2723	7057	7058	7039	7038	6757	6758	6739	6738	2	-1	1
2724	7058	7059	7040	7039	6758	6759	6740	6739	2	-1	1
2725	7059	7060	7041	7040	6759	6760	6741	6740	2	-1	1
2726	7060	7061	7042	7041	6760	6761	6742	6741	2	-1	1
2727	7061	7062	7043	7042	6761	6762	6743	6742	2	-1	1
2728	7062	7063	7044	7043	6762	6763	6744	6743	2	-1	1
2729	7063	7064	7045	7044	6763	6764	6745	6744	2	-1	1
2730	7064	7065	7046	7045	6764	6765	6746	6745	2	-1	1
2731	7065	7066	7047	7046	6765	6766	6747	6746	2	-1	1
2732	7066	7067	7048	7047	6766	6767	6748	6747	2	-1	1
2733	7067	7068	7049	7048	6767	6768	6749	6748	2	-1	1
2734	7068	7069	7050	7049	6768	6769	6750	6749	2	-1	1
2735	7069	7070	7051	7050	6769	6770	6751	6750	2	-1	1
2736	7070	7071	7052	7051	6770	6771	6752	6751	2	-1	1
2737	7072	7073	7054	7053	6772	6773	6754	6753	2	-1	1
2738	7073	7074	7055	7054	6773	6774	6755	6754	2	-1	1
2739	7074	7075	7056	7055	6774	6775	6756	6755	2	-1	1
2740	7075	7076	7057	7056	6775	6776	6757	6756	2	-1	1
2741	7076	7077	7058	7057	6776	6777	6758	6757	2	-1	1
2742	7077	7078	7059	7058	6777	6778	6759	6758	2	-1	1
2743	7078	7079	7060	7059	6778	6779	6760	6759	2	-1	1
2744	7079	7080	7061	7060	6779	6780	6761	6760	2	-1	1
2745	7080	7081	7062	7061	6780	6781	6762	6761	2	-1	1
2746	7081	7082	7063	7062	6781	6782	6763	6762	2	-1	1
2747	7082	7083	7064	7063	6782	6783	6764	6763	2	-1	1
2748	7083	7084	7065	7064	6783	6784	6765	6764	2	-1	1
2749	7084	7085	7066	7065	6784	6785	6766	6765	2	-1	1
2750	7085	7086	7067	7066	6785	6786	6767	6766	2	-1	1
2751	7086	7087	7068	7067	6786	6787	6768	6767	2	-1	1
2752	7087	7088	7069	7068	6787	6788	6769	6768	2	-1	1
2753	7088	7089	7070	7069	6788	6789	6770	6769	2	-1	1
2754	7089	7090	7071	7070	6789	6790	6771	6770	2	-1	1
2755	7091	7092	7073	7072	6791	6792	6773	6772	2	-1	1
2756	7092	7093	7074	7073	6792	6793	6774	6773	2	-1	1

SER-ESB-023-4.txt

2757	7093	7094	7075	7074	6793	6794	6775	6774	2	-1	1
2758	7094	7095	7076	7075	6794	6795	6776	6775	2	-1	1
2759	7095	7096	7077	7076	6795	6796	6777	6776	2	-1	1
2760	7096	7097	7078	7077	6796	6797	6778	6777	2	-1	1
2761	7097	7098	7079	7078	6797	6798	6779	6778	2	-1	1
2762	7098	7099	7080	7079	6798	6799	6780	6779	2	-1	1
2763	7099	7100	7081	7080	6799	6800	6781	6780	2	-1	1
2764	7100	7101	7082	7081	6800	6801	6782	6781	2	-1	1
2765	7101	7102	7083	7082	6801	6802	6783	6782	2	-1	1
2766	7102	7103	7084	7083	6802	6803	6784	6783	2	-1	1
2767	7103	7104	7085	7084	6803	6804	6785	6784	2	-1	1
2768	7104	7105	7086	7085	6804	6805	6786	6785	2	-1	1
2769	7105	7106	7087	7086	6805	6806	6787	6786	2	-1	1
2770	7106	7107	7088	7087	6806	6807	6788	6787	2	-1	1
2771	7107	7108	7089	7088	6807	6808	6789	6788	2	-1	1
2772	7108	7109	7090	7089	6808	6809	6790	6789	2	-1	1
2773	7110	7111	7092	7091	6810	6811	6792	6791	2	-1	1
2774	7111	7112	7093	7092	6811	6812	6793	6792	2	-1	1
2775	7112	7113	7094	7093	6812	6813	6794	6793	2	-1	1
2776	7113	7114	7095	7094	6813	6814	6795	6794	2	-1	1
2777	7114	7115	7096	7095	6814	6815	6796	6795	2	-1	1
2778	7115	7116	7097	7096	6815	6816	6797	6796	2	-1	1
2779	7116	7117	7098	7097	6816	6817	6798	6797	2	-1	1
2780	7117	7118	7099	7098	6817	6818	6799	6798	2	-1	1
2781	7118	7119	7100	7099	6818	6819	6800	6799	2	-1	1
2782	7119	7120	7101	7100	6819	6820	6801	6800	2	-1	1
2783	7120	7121	7102	7101	6820	6821	6802	6801	2	-1	1
2784	7121	7122	7103	7102	6821	6822	6803	6802	2	-1	1
2785	7122	7123	7104	7103	6822	6823	6804	6803	2	-1	1
2786	7123	7124	7105	7104	6823	6824	6805	6804	2	-1	1
2787	7124	7125	7106	7105	6824	6825	6806	6805	2	-1	1
2788	7125	7126	7107	7106	6825	6826	6807	6806	2	-1	1
2789	7126	7127	7108	7107	6826	6827	6808	6807	2	-1	1
2790	7127	7128	7109	7108	6827	6828	6809	6808	2	-1	1
2791	7129	7130	7111	7110	6829	6830	6811	6810	2	-1	1
2792	7130	7131	7112	7111	6830	6831	6812	6811	2	-1	1
2793	7131	7132	7113	7112	6831	6832	6813	6812	2	-1	1
2794	7132	7133	7114	7113	6832	6833	6814	6813	2	-1	1
2795	7133	7134	7115	7114	6833	6834	6815	6814	2	-1	1
2796	7134	7135	7116	7115	6834	6835	6816	6815	2	-1	1
2797	7135	7136	7117	7116	6835	6836	6817	6816	2	-1	1
2798	7136	7137	7118	7117	6836	6837	6818	6817	2	-1	1
2799	7137	7138	7119	7118	6837	6838	6819	6818	2	-1	1
2800	7138	7139	7120	7119	6838	6839	6820	6819	2	-1	1
2801	7139	7140	7121	7120	6839	6840	6821	6820	2	-1	1
2802	7140	7141	7122	7121	6840	6841	6822	6821	2	-1	1
2803	7141	7142	7123	7122	6841	6842	6823	6822	2	-1	1
2804	7142	7143	7124	7123	6842	6843	6824	6823	2	-1	1
2805	7143	7144	7125	7124	6843	6844	6825	6824	2	-1	1
2806	7144	7145	7126	7125	6844	6845	6826	6825	2	-1	1
2807	7145	7146	7127	7126	6845	6846	6827	6826	2	-1	1
2808	7146	7147	7128	7127	6846	6847	6828	6827	2	-1	1
2809	7220	7221	7202	7201	6920	6921	6902	6901	2	-1	1
2810	7221	7222	7203	7202	6921	6922	6903	6902	2	-1	1
2811	7222	7223	7204	7203	6922	6923	6904	6903	2	-1	1
2812	7223	7224	7205	7204	6923	6924	6905	6904	2	-1	1
2813	7224	7225	7206	7205	6924	6925	6906	6905	2	-1	1
2814	7225	7226	7207	7206	6925	6926	6907	6906	2	-1	1
2815	7226	7227	7208	7207	6926	6927	6908	6907	2	-1	1
2816	7227	7228	7209	7208	6927	6928	6909	6908	2	-1	1
2817	7228	7229	7210	7209	6928	6929	6910	6909	2	-1	1
2818	7229	7230	7211	7210	6929	6930	6911	6910	2	-1	1
2819	7230	7231	7212	7211	6930	6931	6912	6911	2	-1	1

SER-ESB-023-4.txt

2820	7231	7232	7213	7212	6931	6932	6913	6912	2	-1	1
2821	7232	7233	7214	7213	6932	6933	6914	6913	2	-1	1
2822	7233	7234	7215	7214	6933	6934	6915	6914	2	-1	1
2823	7234	7235	7216	7215	6934	6935	6916	6915	2	-1	1
2824	7235	7236	7217	7216	6935	6936	6917	6916	2	-1	1
2825	7236	7237	7218	7217	6936	6937	6918	6917	2	-1	1
2826	7237	7238	7219	7218	6937	6938	6919	6918	2	-1	1
2827	7239	7240	7221	7220	6939	6940	6921	6920	2	-1	1
2828	7240	7241	7222	7221	6940	6941	6922	6921	2	-1	1
2829	7241	7242	7223	7222	6941	6942	6923	6922	2	-1	1
2830	7242	7243	7224	7223	6942	6943	6924	6923	2	-1	1
2831	7243	7244	7225	7224	6943	6944	6925	6924	2	-1	1
2832	7244	7245	7226	7225	6944	6945	6926	6925	2	-1	1
2833	7245	7246	7227	7226	6945	6946	6927	6926	2	-1	1
2834	7246	7247	7228	7227	6946	6947	6928	6927	2	-1	1
2835	7247	7248	7229	7228	6947	6948	6929	6928	2	-1	1
2836	7248	7249	7230	7229	6948	6949	6930	6929	2	-1	1
2837	7249	7250	7231	7230	6949	6950	6931	6930	2	-1	1
2838	7250	7251	7232	7231	6950	6951	6932	6931	2	-1	1
2839	7251	7252	7233	7232	6951	6952	6933	6932	2	-1	1
2840	7252	7253	7234	7233	6952	6953	6934	6933	2	-1	1
2841	7253	7254	7235	7234	6953	6954	6935	6934	2	-1	1
2842	7254	7255	7236	7235	6954	6955	6936	6935	2	-1	1
2843	7255	7256	7237	7236	6955	6956	6937	6936	2	-1	1
2844	7256	7257	7238	7237	6956	6957	6938	6937	2	-1	1
2845	7258	7259	7240	7239	6958	6959	6940	6939	2	-1	1
2846	7259	7260	7241	7240	6959	6960	6941	6940	2	-1	1
2847	7260	7261	7242	7241	6960	6961	6942	6941	2	-1	1
2848	7261	7262	7243	7242	6961	6962	6943	6942	2	-1	1
2849	7262	7263	7244	7243	6962	6963	6944	6943	2	-1	1
2850	7263	7264	7245	7244	6963	6964	6945	6944	2	-1	1
2851	7264	7265	7246	7245	6964	6965	6946	6945	2	-1	1
2852	7265	7266	7247	7246	6965	6966	6947	6946	2	-1	1
2853	7266	7267	7248	7247	6966	6967	6948	6947	2	-1	1
2854	7267	7268	7249	7248	6967	6968	6949	6948	2	-1	1
2855	7268	7269	7250	7249	6968	6969	6950	6949	2	-1	1
2856	7269	7270	7251	7250	6969	6970	6951	6950	2	-1	1
2857	7270	7271	7252	7251	6970	6971	6952	6951	2	-1	1
2858	7271	7272	7253	7252	6971	6972	6953	6952	2	-1	1
2859	7272	7273	7254	7253	6972	6973	6954	6953	2	-1	1
2860	7273	7274	7255	7254	6973	6974	6955	6954	2	-1	1
2861	7274	7275	7256	7255	6974	6975	6956	6955	2	-1	1
2862	7275	7276	7257	7256	6975	6976	6957	6956	2	-1	1
2863	7277	7278	7259	7258	6977	6978	6959	6958	2	-1	1
2864	7278	7279	7260	7259	6978	6979	6960	6959	2	-1	1
2865	7279	7280	7261	7260	6979	6980	6961	6960	2	-1	1
2866	7280	7281	7262	7261	6980	6981	6962	6961	2	-1	1
2867	7281	7282	7263	7262	6981	6982	6963	6962	2	-1	1
2868	7282	7283	7264	7263	6982	6983	6964	6963	2	-1	1
2869	7283	7284	7265	7264	6983	6984	6965	6964	2	-1	1
2870	7284	7285	7266	7265	6984	6985	6966	6965	2	-1	1
2871	7285	7286	7267	7266	6985	6986	6967	6966	2	-1	1
2872	7286	7287	7268	7267	6986	6987	6968	6967	2	-1	1
2873	7287	7288	7269	7268	6987	6988	6969	6968	2	-1	1
2874	7288	7289	7270	7269	6988	6989	6970	6969	2	-1	1
2875	7289	7290	7271	7270	6989	6990	6971	6970	2	-1	1
2876	7290	7291	7272	7271	6990	6991	6972	6971	2	-1	1
2877	7291	7292	7273	7272	6991	6992	6973	6972	2	-1	1
2878	7292	7293	7274	7273	6992	6993	6974	6973	2	-1	1
2879	7293	7294	7275	7274	6993	6994	6975	6974	2	-1	1
2880	7294	7295	7276	7275	6994	6995	6976	6975	2	-1	1
2881	7296	7297	7278	7277	6996	6997	6978	6977	2	-1	1
2882	7297	7298	7279	7278	6997	6998	6979	6978	2	-1	1

SER-ESB-023-4.txt

2883	7298	7299	7280	7279	6998	6999	6980	6979	2	-1	1
2884	7299	7300	7281	7280	6999	7000	6981	6980	2	-1	1
2885	7300	7301	7282	7281	7000	7001	6982	6981	2	-1	1
2886	7301	7302	7283	7282	7001	7002	6983	6982	2	-1	1
2887	7302	7303	7284	7283	7002	7003	6984	6983	2	-1	1
2888	7303	7304	7285	7284	7003	7004	6985	6984	2	-1	1
2889	7304	7305	7286	7285	7004	7005	6986	6985	2	-1	1
2890	7305	7306	7287	7286	7005	7006	6987	6986	2	-1	1
2891	7306	7307	7288	7287	7006	7007	6988	6987	2	-1	1
2892	7307	7308	7289	7288	7007	7008	6989	6988	2	-1	1
2893	7308	7309	7290	7289	7008	7009	6990	6989	2	-1	1
2894	7309	7310	7291	7290	7009	7010	6991	6990	2	-1	1
2895	7310	7311	7292	7291	7010	7011	6992	6991	2	-1	1
2896	7311	7312	7293	7292	7011	7012	6993	6992	2	-1	1
2897	7312	7313	7294	7293	7012	7013	6994	6993	2	-1	1
2898	7313	7314	7295	7294	7013	7014	6995	6994	2	-1	1
2899	7315	7316	7297	7296	7015	7016	6997	6996	2	-1	1
2900	7316	7317	7298	7297	7016	7017	6998	6997	2	-1	1
2901	7317	7318	7299	7298	7017	7018	6999	6998	2	-1	1
2902	7318	7319	7300	7299	7018	7019	7000	6999	2	-1	1
2903	7319	7320	7301	7300	7019	7020	7001	7000	2	-1	1
2904	7320	7321	7302	7301	7020	7021	7002	7001	2	-1	1
2905	7321	7322	7303	7302	7021	7022	7003	7002	2	-1	1
2906	7322	7323	7304	7303	7022	7023	7004	7003	2	-1	1
2907	7323	7324	7305	7304	7023	7024	7005	7004	2	-1	1
2908	7324	7325	7306	7305	7024	7025	7006	7005	2	-1	1
2909	7325	7326	7307	7306	7025	7026	7007	7006	2	-1	1
2910	7326	7327	7308	7307	7026	7027	7008	7007	2	-1	1
2911	7327	7328	7309	7308	7027	7028	7009	7008	2	-1	1
2912	7328	7329	7310	7309	7028	7029	7010	7009	2	-1	1
2913	7329	7330	7311	7310	7029	7030	7011	7010	2	-1	1
2914	7330	7331	7312	7311	7030	7031	7012	7011	2	-1	1
2915	7331	7332	7313	7312	7031	7032	7013	7012	2	-1	1
2916	7332	7333	7314	7313	7032	7033	7014	7013	2	-1	1
2917	7334	7335	7316	7315	7034	7035	7016	7015	2	-1	1
2918	7335	7336	7317	7316	7035	7036	7017	7016	2	-1	1
2919	7336	7337	7318	7317	7036	7037	7018	7017	2	-1	1
2920	7337	7338	7319	7318	7037	7038	7019	7018	2	-1	1
2921	7338	7339	7320	7319	7038	7039	7020	7019	2	-1	1
2922	7339	7340	7321	7320	7039	7040	7021	7020	2	-1	1
2923	7340	7341	7322	7321	7040	7041	7022	7021	2	-1	1
2924	7341	7342	7323	7322	7041	7042	7023	7022	2	-1	1
2925	7342	7343	7324	7323	7042	7043	7024	7023	2	-1	1
2926	7343	7344	7325	7324	7043	7044	7025	7024	2	-1	1
2927	7344	7345	7326	7325	7044	7045	7026	7025	2	-1	1
2928	7345	7346	7327	7326	7045	7046	7027	7026	2	-1	1
2929	7346	7347	7328	7327	7046	7047	7028	7027	2	-1	1
2930	7347	7348	7329	7328	7047	7048	7029	7028	2	-1	1
2931	7348	7349	7330	7329	7048	7049	7030	7029	2	-1	1
2932	7349	7350	7331	7330	7049	7050	7031	7030	2	-1	1
2933	7350	7351	7332	7331	7050	7051	7032	7031	2	-1	1
2934	7351	7352	7333	7332	7051	7052	7033	7032	2	-1	1
2935	7353	7354	7335	7334	7053	7054	7035	7034	2	-1	1
2936	7354	7355	7336	7335	7054	7055	7036	7035	2	-1	1
2937	7355	7356	7337	7336	7055	7056	7037	7036	2	-1	1
2938	7356	7357	7338	7337	7056	7057	7038	7037	2	-1	1
2939	7357	7358	7339	7338	7057	7058	7039	7038	2	-1	1
2940	7358	7359	7340	7339	7058	7059	7040	7039	2	-1	1
2941	7359	7360	7341	7340	7059	7060	7041	7040	2	-1	1
2942	7360	7361	7342	7341	7060	7061	7042	7041	2	-1	1
2943	7361	7362	7343	7342	7061	7062	7043	7042	2	-1	1
2944	7362	7363	7344	7343	7062	7063	7044	7043	2	-1	1
2945	7363	7364	7345	7344	7063	7064	7045	7044	2	-1	1

SER-ESB-023-4.txt

2946	7364	7365	7346	7345	7064	7065	7046	7045	2	-1	1
2947	7365	7366	7347	7346	7065	7066	7047	7046	2	-1	1
2948	7366	7367	7348	7347	7066	7067	7048	7047	2	-1	1
2949	7367	7368	7349	7348	7067	7068	7049	7048	2	-1	1
2950	7368	7369	7350	7349	7068	7069	7050	7049	2	-1	1
2951	7369	7370	7351	7350	7069	7070	7051	7050	2	-1	1
2952	7370	7371	7352	7351	7070	7071	7052	7051	2	-1	1
2953	7372	7373	7354	7353	7072	7073	7054	7053	2	-1	1
2954	7373	7374	7355	7354	7073	7074	7055	7054	2	-1	1
2955	7374	7375	7356	7355	7074	7075	7056	7055	2	-1	1
2956	7375	7376	7357	7356	7075	7076	7057	7056	2	-1	1
2957	7376	7377	7358	7357	7076	7077	7058	7057	2	-1	1
2958	7377	7378	7359	7358	7077	7078	7059	7058	2	-1	1
2959	7378	7379	7360	7359	7078	7079	7060	7059	2	-1	1
2960	7379	7380	7361	7360	7079	7080	7061	7060	2	-1	1
2961	7380	7381	7362	7361	7080	7081	7062	7061	2	-1	1
2962	7381	7382	7363	7362	7081	7082	7063	7062	2	-1	1
2963	7382	7383	7364	7363	7082	7083	7064	7063	2	-1	1
2964	7383	7384	7365	7364	7083	7084	7065	7064	2	-1	1
2965	7384	7385	7366	7365	7084	7085	7066	7065	2	-1	1
2966	7385	7386	7367	7366	7085	7086	7067	7066	2	-1	1
2967	7386	7387	7368	7367	7086	7087	7068	7067	2	-1	1
2968	7387	7388	7369	7368	7087	7088	7069	7068	2	-1	1
2969	7388	7389	7370	7369	7088	7089	7070	7069	2	-1	1
2970	7389	7390	7371	7370	7089	7090	7071	7070	2	-1	1
2971	7391	7392	7373	7372	7091	7092	7073	7072	2	-1	1
2972	7392	7393	7374	7373	7092	7093	7074	7073	2	-1	1
2973	7393	7394	7375	7374	7093	7094	7075	7074	2	-1	1
2974	7394	7395	7376	7375	7094	7095	7076	7075	2	-1	1
2975	7395	7396	7377	7376	7095	7096	7077	7076	2	-1	1
2976	7396	7397	7378	7377	7096	7097	7078	7077	2	-1	1
2977	7397	7398	7379	7378	7097	7098	7079	7078	2	-1	1
2978	7398	7399	7380	7379	7098	7099	7080	7079	2	-1	1
2979	7399	7400	7381	7380	7099	7100	7081	7080	2	-1	1
2980	7400	7401	7382	7381	7100	7101	7082	7081	2	-1	1
2981	7401	7402	7383	7382	7101	7102	7083	7082	2	-1	1
2982	7402	7403	7384	7383	7102	7103	7084	7083	2	-1	1
2983	7403	7404	7385	7384	7103	7104	7085	7084	2	-1	1
2984	7404	7405	7386	7385	7104	7105	7086	7085	2	-1	1
2985	7405	7406	7387	7386	7105	7106	7087	7086	2	-1	1
2986	7406	7407	7388	7387	7106	7107	7088	7087	2	-1	1
2987	7407	7408	7389	7388	7107	7108	7089	7088	2	-1	1
2988	7408	7409	7390	7389	7108	7109	7090	7089	2	-1	1
2989	7410	7411	7392	7391	7110	7111	7092	7091	2	-1	1
2990	7411	7412	7393	7392	7111	7112	7093	7092	2	-1	1
2991	7412	7413	7394	7393	7112	7113	7094	7093	2	-1	1
2992	7413	7414	7395	7394	7113	7114	7095	7094	2	-1	1
2993	7414	7415	7396	7395	7114	7115	7096	7095	2	-1	1
2994	7415	7416	7397	7396	7115	7116	7097	7096	2	-1	1
2995	7416	7417	7398	7397	7116	7117	7098	7097	2	-1	1
2996	7417	7418	7399	7398	7117	7118	7099	7098	2	-1	1
2997	7418	7419	7400	7399	7118	7119	7100	7099	2	-1	1
2998	7419	7420	7401	7400	7119	7120	7101	7100	2	-1	1
2999	7420	7421	7402	7401	7120	7121	7102	7101	2	-1	1
3000	7421	7422	7403	7402	7121	7122	7103	7102	2	-1	1
3001	7422	7423	7404	7403	7122	7123	7104	7103	2	-1	1
3002	7423	7424	7405	7404	7123	7124	7105	7104	2	-1	1
3003	7424	7425	7406	7405	7124	7125	7106	7105	2	-1	1
3004	7425	7426	7407	7406	7125	7126	7107	7106	2	-1	1
3005	7426	7427	7408	7407	7126	7127	7108	7107	2	-1	1
3006	7427	7428	7409	7408	7127	7128	7109	7108	2	-1	1
3007	7429	7430	7411	7410	7129	7130	7111	7110	2	-1	1
3008	7430	7431	7412	7411	7130	7131	7112	7111	2	-1	1

SER-ESB-023-4.txt

3009	7431	7432	7413	7412	7131	7132	7113	7112	2	-1	1
3010	7432	7433	7414	7413	7132	7133	7114	7113	2	-1	1
3011	7433	7434	7415	7414	7133	7134	7115	7114	2	-1	1
3012	7434	7435	7416	7415	7134	7135	7116	7115	2	-1	1
3013	7435	7436	7417	7416	7135	7136	7117	7116	2	-1	1
3014	7436	7437	7418	7417	7136	7137	7118	7117	2	-1	1
3015	7437	7438	7419	7418	7137	7138	7119	7118	2	-1	1
3016	7438	7439	7420	7419	7138	7139	7120	7119	2	-1	1
3017	7439	7440	7421	7420	7139	7140	7121	7120	2	-1	1
3018	7440	7441	7422	7421	7140	7141	7122	7121	2	-1	1
3019	7441	7442	7423	7422	7141	7142	7123	7122	2	-1	1
3020	7442	7443	7424	7423	7142	7143	7124	7123	2	-1	1
3021	7443	7444	7425	7424	7143	7144	7125	7124	2	-1	1
3022	7444	7445	7426	7425	7144	7145	7126	7125	2	-1	1
3023	7445	7446	7427	7426	7145	7146	7127	7126	2	-1	1
3024	7446	7447	7428	7427	7146	7147	7128	7127	2	-1	1
3025	7520	7521	7502	7501	7220	7221	7202	7201	2	-1	1
3026	7521	7522	7503	7502	7221	7222	7203	7202	2	-1	1
3027	7522	7523	7504	7503	7222	7223	7204	7203	2	-1	1
3028	7523	7524	7505	7504	7223	7224	7205	7204	2	-1	1
3029	7524	7525	7506	7505	7224	7225	7206	7205	2	-1	1
3030	7525	7526	7507	7506	7225	7226	7207	7206	2	-1	1
3031	7526	7527	7508	7507	7226	7227	7208	7207	2	-1	1
3032	7527	7528	7509	7508	7227	7228	7209	7208	2	-1	1
3033	7528	7529	7510	7509	7228	7229	7210	7209	2	-1	1
3034	7529	7530	7511	7510	7229	7230	7211	7210	2	-1	1
3035	7530	7531	7512	7511	7230	7231	7212	7211	2	-1	1
3036	7531	7532	7513	7512	7231	7232	7213	7212	2	-1	1
3037	7532	7533	7514	7513	7232	7233	7214	7213	2	-1	1
3038	7533	7534	7515	7514	7233	7234	7215	7214	2	-1	1
3039	7534	7535	7516	7515	7234	7235	7216	7215	2	-1	1
3040	7535	7536	7517	7516	7235	7236	7217	7216	2	-1	1
3041	7536	7537	7518	7517	7236	7237	7218	7217	2	-1	1
3042	7537	7538	7519	7518	7237	7238	7219	7218	2	-1	1
3043	7539	7540	7521	7520	7239	7240	7221	7220	2	-1	1
3044	7540	7541	7522	7521	7240	7241	7222	7221	2	-1	1
3045	7541	7542	7523	7522	7241	7242	7223	7222	2	-1	1
3046	7542	7543	7524	7523	7242	7243	7224	7223	2	-1	1
3047	7543	7544	7525	7524	7243	7244	7225	7224	2	-1	1
3048	7544	7545	7526	7525	7244	7245	7226	7225	2	-1	1
3049	7545	7546	7527	7526	7245	7246	7227	7226	2	-1	1
3050	7546	7547	7528	7527	7246	7247	7228	7227	2	-1	1
3051	7547	7548	7529	7528	7247	7248	7229	7228	2	-1	1
3052	7548	7549	7530	7529	7248	7249	7230	7229	2	-1	1
3053	7549	7550	7531	7530	7249	7250	7231	7230	2	-1	1
3054	7550	7551	7532	7531	7250	7251	7232	7231	2	-1	1
3055	7551	7552	7533	7532	7251	7252	7233	7232	2	-1	1
3056	7552	7553	7534	7533	7252	7253	7234	7233	2	-1	1
3057	7553	7554	7535	7534	7253	7254	7235	7234	2	-1	1
3058	7554	7555	7536	7535	7254	7255	7236	7235	2	-1	1
3059	7555	7556	7537	7536	7255	7256	7237	7236	2	-1	1
3060	7556	7557	7538	7537	7256	7257	7238	7237	2	-1	1
3061	7558	7559	7540	7539	7258	7259	7240	7239	2	-1	1
3062	7559	7560	7541	7540	7259	7260	7241	7240	2	-1	1
3063	7560	7561	7542	7541	7260	7261	7242	7241	2	-1	1
3064	7561	7562	7543	7542	7261	7262	7243	7242	2	-1	1
3065	7562	7563	7544	7543	7262	7263	7244	7243	2	-1	1
3066	7563	7564	7545	7544	7263	7264	7245	7244	2	-1	1
3067	7564	7565	7546	7545	7264	7265	7246	7245	2	-1	1
3068	7565	7566	7547	7546	7265	7266	7247	7246	2	-1	1
3069	7566	7567	7548	7547	7266	7267	7248	7247	2	-1	1
3070	7567	7568	7549	7548	7267	7268	7249	7248	2	-1	1
3071	7568	7569	7550	7549	7268	7269	7250	7249	2	-1	1

SER-ESB-023-4.txt

3072	7569	7570	7551	7550	7269	7270	7251	7250	2	-1	1
3073	7570	7571	7552	7551	7270	7271	7252	7251	2	-1	1
3074	7571	7572	7553	7552	7271	7272	7253	7252	2	-1	1
3075	7572	7573	7554	7553	7272	7273	7254	7253	2	-1	1
3076	7573	7574	7555	7554	7273	7274	7255	7254	2	-1	1
3077	7574	7575	7556	7555	7274	7275	7256	7255	2	-1	1
3078	7575	7576	7557	7556	7275	7276	7257	7256	2	-1	1
3079	7577	7578	7559	7558	7277	7278	7259	7258	2	-1	1
3080	7578	7579	7560	7559	7278	7279	7260	7259	2	-1	1
3081	7579	7580	7561	7560	7279	7280	7261	7260	2	-1	1
3082	7580	7581	7562	7561	7280	7281	7262	7261	2	-1	1
3083	7581	7582	7563	7562	7281	7282	7263	7262	2	-1	1
3084	7582	7583	7564	7563	7282	7283	7264	7263	2	-1	1
3085	7583	7584	7565	7564	7283	7284	7265	7264	2	-1	1
3086	7584	7585	7566	7565	7284	7285	7266	7265	2	-1	1
3087	7585	7586	7567	7566	7285	7286	7267	7266	2	-1	1
3088	7586	7587	7568	7567	7286	7287	7268	7267	2	-1	1
3089	7587	7588	7569	7568	7287	7288	7269	7268	2	-1	1
3090	7588	7589	7570	7569	7288	7289	7270	7269	2	-1	1
3091	7589	7590	7571	7570	7289	7290	7271	7270	2	-1	1
3092	7590	7591	7572	7571	7290	7291	7272	7271	2	-1	1
3093	7591	7592	7573	7572	7291	7292	7273	7272	2	-1	1
3094	7592	7593	7574	7573	7292	7293	7274	7273	2	-1	1
3095	7593	7594	7575	7574	7293	7294	7275	7274	2	-1	1
3096	7594	7595	7576	7575	7294	7295	7276	7275	2	-1	1
3097	7596	7597	7578	7577	7296	7297	7278	7277	2	-1	1
3098	7597	7598	7579	7578	7297	7298	7279	7278	2	-1	1
3099	7598	7599	7580	7579	7298	7299	7280	7279	2	-1	1
3100	7599	7600	7581	7580	7299	7300	7281	7280	2	-1	1
3101	7600	7601	7582	7581	7300	7301	7282	7281	2	-1	1
3102	7601	7602	7583	7582	7301	7302	7283	7282	2	-1	1
3103	7602	7603	7584	7583	7302	7303	7284	7283	2	-1	1
3104	7603	7604	7585	7584	7303	7304	7285	7284	2	-1	1
3105	7604	7605	7586	7585	7304	7305	7286	7285	2	-1	1
3106	7605	7606	7587	7586	7305	7306	7287	7286	2	-1	1
3107	7606	7607	7588	7587	7306	7307	7288	7287	2	-1	1
3108	7607	7608	7589	7588	7307	7308	7289	7288	2	-1	1
3109	7608	7609	7590	7589	7308	7309	7290	7289	2	-1	1
3110	7609	7610	7591	7590	7309	7310	7291	7290	2	-1	1
3111	7610	7611	7592	7591	7310	7311	7292	7291	2	-1	1
3112	7611	7612	7593	7592	7311	7312	7293	7292	2	-1	1
3113	7612	7613	7594	7593	7312	7313	7294	7293	2	-1	1
3114	7613	7614	7595	7594	7313	7314	7295	7294	2	-1	1
3115	7615	7616	7597	7596	7315	7316	7297	7296	2	-1	1
3116	7616	7617	7598	7597	7316	7317	7298	7297	2	-1	1
3117	7617	7618	7599	7598	7317	7318	7299	7298	2	-1	1
3118	7618	7619	7600	7599	7318	7319	7300	7299	2	-1	1
3119	7619	7620	7601	7600	7319	7320	7301	7300	2	-1	1
3120	7620	7621	7602	7601	7320	7321	7302	7301	2	-1	1
3121	7621	7622	7603	7602	7321	7322	7303	7302	2	-1	1
3122	7622	7623	7604	7603	7322	7323	7304	7303	2	-1	1
3123	7623	7624	7605	7604	7323	7324	7305	7304	2	-1	1
3124	7624	7625	7606	7605	7324	7325	7306	7305	2	-1	1
3125	7625	7626	7607	7606	7325	7326	7307	7306	2	-1	1
3126	7626	7627	7608	7607	7326	7327	7308	7307	2	-1	1
3127	7627	7628	7609	7608	7327	7328	7309	7308	2	-1	1
3128	7628	7629	7610	7609	7328	7329	7310	7309	2	-1	1
3129	7629	7630	7611	7610	7329	7330	7311	7310	2	-1	1
3130	7630	7631	7612	7611	7330	7331	7312	7311	2	-1	1
3131	7631	7632	7613	7612	7331	7332	7313	7312	2	-1	1
3132	7632	7633	7614	7613	7332	7333	7314	7313	2	-1	1
3133	7634	7635	7616	7615	7334	7335	7316	7315	2	-1	1
3134	7635	7636	7617	7616	7335	7336	7317	7316	2	-1	1

SER-ESB-023-4.txt

3135	7636	7637	7618	7617	7336	7337	7318	7317	2	-1	1
3136	7637	7638	7619	7618	7337	7338	7319	7318	2	-1	1
3137	7638	7639	7620	7619	7338	7339	7320	7319	2	-1	1
3138	7639	7640	7621	7620	7339	7340	7321	7320	2	-1	1
3139	7640	7641	7622	7621	7340	7341	7322	7321	2	-1	1
3140	7641	7642	7623	7622	7341	7342	7323	7322	2	-1	1
3141	7642	7643	7624	7623	7342	7343	7324	7323	2	-1	1
3142	7643	7644	7625	7624	7343	7344	7325	7324	2	-1	1
3143	7644	7645	7626	7625	7344	7345	7326	7325	2	-1	1
3144	7645	7646	7627	7626	7345	7346	7327	7326	2	-1	1
3145	7646	7647	7628	7627	7346	7347	7328	7327	2	-1	1
3146	7647	7648	7629	7628	7347	7348	7329	7328	2	-1	1
3147	7648	7649	7630	7629	7348	7349	7330	7329	2	-1	1
3148	7649	7650	7631	7630	7349	7350	7331	7330	2	-1	1
3149	7650	7651	7632	7631	7350	7351	7332	7331	2	-1	1
3150	7651	7652	7633	7632	7351	7352	7333	7332	2	-1	1
3151	7653	7654	7635	7634	7353	7354	7335	7334	2	-1	1
3152	7654	7655	7636	7635	7354	7355	7336	7335	2	-1	1
3153	7655	7656	7637	7636	7355	7356	7337	7336	2	-1	1
3154	7656	7657	7638	7637	7356	7357	7338	7337	2	-1	1
3155	7657	7658	7639	7638	7357	7358	7339	7338	2	-1	1
3156	7658	7659	7640	7639	7358	7359	7340	7339	2	-1	1
3157	7659	7660	7641	7640	7359	7360	7341	7340	2	-1	1
3158	7660	7661	7642	7641	7360	7361	7342	7341	2	-1	1
3159	7661	7662	7643	7642	7361	7362	7343	7342	2	-1	1
3160	7662	7663	7644	7643	7362	7363	7344	7343	2	-1	1
3161	7663	7664	7645	7644	7363	7364	7345	7344	2	-1	1
3162	7664	7665	7646	7645	7364	7365	7346	7345	2	-1	1
3163	7665	7666	7647	7646	7365	7366	7347	7346	2	-1	1
3164	7666	7667	7648	7647	7366	7367	7348	7347	2	-1	1
3165	7667	7668	7649	7648	7367	7368	7349	7348	2	-1	1
3166	7668	7669	7650	7649	7368	7369	7350	7349	2	-1	1
3167	7669	7670	7651	7650	7369	7370	7351	7350	2	-1	1
3168	7670	7671	7652	7651	7370	7371	7352	7351	2	-1	1
3169	7672	7673	7654	7653	7372	7373	7354	7353	2	-1	1
3170	7673	7674	7655	7654	7373	7374	7355	7354	2	-1	1
3171	7674	7675	7656	7655	7374	7375	7356	7355	2	-1	1
3172	7675	7676	7657	7656	7375	7376	7357	7356	2	-1	1
3173	7676	7677	7658	7657	7376	7377	7358	7357	2	-1	1
3174	7677	7678	7659	7658	7377	7378	7359	7358	2	-1	1
3175	7678	7679	7660	7659	7378	7379	7360	7359	2	-1	1
3176	7679	7680	7661	7660	7379	7380	7361	7360	2	-1	1
3177	7680	7681	7662	7661	7380	7381	7362	7361	2	-1	1
3178	7681	7682	7663	7662	7381	7382	7363	7362	2	-1	1
3179	7682	7683	7664	7663	7382	7383	7364	7363	2	-1	1
3180	7683	7684	7665	7664	7383	7384	7365	7364	2	-1	1
3181	7684	7685	7666	7665	7384	7385	7366	7365	2	-1	1
3182	7685	7686	7667	7666	7385	7386	7367	7366	2	-1	1
3183	7686	7687	7668	7667	7386	7387	7368	7367	2	-1	1
3184	7687	7688	7669	7668	7387	7388	7369	7368	2	-1	1
3185	7688	7689	7670	7669	7388	7389	7370	7369	2	-1	1
3186	7689	7690	7671	7670	7389	7390	7371	7370	2	-1	1
3187	7691	7692	7673	7672	7391	7392	7373	7372	2	-1	1
3188	7692	7693	7674	7673	7392	7393	7374	7373	2	-1	1
3189	7693	7694	7675	7674	7393	7394	7375	7374	2	-1	1
3190	7694	7695	7676	7675	7394	7395	7376	7375	2	-1	1
3191	7695	7696	7677	7676	7395	7396	7377	7376	2	-1	1
3192	7696	7697	7678	7677	7396	7397	7378	7377	2	-1	1
3193	7697	7698	7679	7678	7397	7398	7379	7378	2	-1	1
3194	7698	7699	7680	7679	7398	7399	7380	7379	2	-1	1
3195	7699	7700	7681	7680	7399	7400	7381	7380	2	-1	1
3196	7700	7701	7682	7681	7400	7401	7382	7381	2	-1	1
3197	7701	7702	7683	7682	7401	7402	7383	7382	2	-1	1

SER-ESB-023-4.txt

3198	7702	7703	7684	7683	7402	7403	7384	7383	2	-1	1
3199	7703	7704	7685	7684	7403	7404	7385	7384	2	-1	1
3200	7704	7705	7686	7685	7404	7405	7386	7385	2	-1	1
3201	7705	7706	7687	7686	7405	7406	7387	7386	2	-1	1
3202	7706	7707	7688	7687	7406	7407	7388	7387	2	-1	1
3203	7707	7708	7689	7688	7407	7408	7389	7388	2	-1	1
3204	7708	7709	7690	7689	7408	7409	7390	7389	2	-1	1
3205	7710	7711	7692	7691	7410	7411	7392	7391	2	-1	1
3206	7711	7712	7693	7692	7411	7412	7393	7392	2	-1	1
3207	7712	7713	7694	7693	7412	7413	7394	7393	2	-1	1
3208	7713	7714	7695	7694	7413	7414	7395	7394	2	-1	1
3209	7714	7715	7696	7695	7414	7415	7396	7395	2	-1	1
3210	7715	7716	7697	7696	7415	7416	7397	7396	2	-1	1
3211	7716	7717	7698	7697	7416	7417	7398	7397	2	-1	1
3212	7717	7718	7699	7698	7417	7418	7399	7398	2	-1	1
3213	7718	7719	7700	7699	7418	7419	7400	7399	2	-1	1
3214	7719	7720	7701	7700	7419	7420	7401	7400	2	-1	1
3215	7720	7721	7702	7701	7420	7421	7402	7401	2	-1	1
3216	7721	7722	7703	7702	7421	7422	7403	7402	2	-1	1
3217	7722	7723	7704	7703	7422	7423	7404	7403	2	-1	1
3218	7723	7724	7705	7704	7423	7424	7405	7404	2	-1	1
3219	7724	7725	7706	7705	7424	7425	7406	7405	2	-1	1
3220	7725	7726	7707	7706	7425	7426	7407	7406	2	-1	1
3221	7726	7727	7708	7707	7426	7427	7408	7407	2	-1	1
3222	7727	7728	7709	7708	7427	7428	7409	7408	2	-1	1
3223	7729	7730	7711	7710	7429	7430	7411	7410	2	-1	1
3224	7730	7731	7712	7711	7430	7431	7412	7411	2	-1	1
3225	7731	7732	7713	7712	7431	7432	7413	7412	2	-1	1
3226	7732	7733	7714	7713	7432	7433	7414	7413	2	-1	1
3227	7733	7734	7715	7714	7433	7434	7415	7414	2	-1	1
3228	7734	7735	7716	7715	7434	7435	7416	7415	2	-1	1
3229	7735	7736	7717	7716	7435	7436	7417	7416	2	-1	1
3230	7736	7737	7718	7717	7436	7437	7418	7417	2	-1	1
3231	7737	7738	7719	7718	7437	7438	7419	7418	2	-1	1
3232	7738	7739	7720	7719	7438	7439	7420	7419	2	-1	1
3233	7739	7740	7721	7720	7439	7440	7421	7420	2	-1	1
3234	7740	7741	7722	7721	7440	7441	7422	7421	2	-1	1
3235	7741	7742	7723	7722	7441	7442	7423	7422	2	-1	1
3236	7742	7743	7724	7723	7442	7443	7424	7423	2	-1	1
3237	7743	7744	7725	7724	7443	7444	7425	7424	2	-1	1
3238	7744	7745	7726	7725	7444	7445	7426	7425	2	-1	1
3239	7745	7746	7727	7726	7445	7446	7427	7426	2	-1	1
3240	7746	7747	7728	7727	7446	7447	7428	7427	2	-1	1
3241	7820	7821	7802	7801	7520	7521	7502	7501	2	-1	1
3242	7821	7822	7803	7802	7521	7522	7503	7502	2	-1	1
3243	7822	7823	7804	7803	7522	7523	7504	7503	2	-1	1
3244	7823	7824	7805	7804	7523	7524	7505	7504	2	-1	1
3245	7824	7825	7806	7805	7524	7525	7506	7505	2	-1	1
3246	7825	7826	7807	7806	7525	7526	7507	7506	2	-1	1
3247	7826	7827	7808	7807	7526	7527	7508	7507	2	-1	1
3248	7827	7828	7809	7808	7527	7528	7509	7508	2	-1	1
3249	7828	7829	7810	7809	7528	7529	7510	7509	2	-1	1
3250	7829	7830	7811	7810	7529	7530	7511	7510	2	-1	1
3251	7830	7831	7812	7811	7530	7531	7512	7511	2	-1	1
3252	7831	7832	7813	7812	7531	7532	7513	7512	2	-1	1
3253	7832	7833	7814	7813	7532	7533	7514	7513	2	-1	1
3254	7833	7834	7815	7814	7533	7534	7515	7514	2	-1	1
3255	7834	7835	7816	7815	7534	7535	7516	7515	2	-1	1
3256	7835	7836	7817	7816	7535	7536	7517	7516	2	-1	1
3257	7836	7837	7818	7817	7536	7537	7518	7517	2	-1	1
3258	7837	7838	7819	7818	7537	7538	7519	7518	2	-1	1
3259	7839	7840	7821	7820	7539	7540	7521	7520	2	-1	1
3260	7840	7841	7822	7821	7540	7541	7522	7521	2	-1	1

SER-ESB-023-4.txt

3261	7841	7842	7823	7822	7541	7542	7523	7522	2	-1	1
3262	7842	7843	7824	7823	7542	7543	7524	7523	2	-1	1
3263	7843	7844	7825	7824	7543	7544	7525	7524	2	-1	1
3264	7844	7845	7826	7825	7544	7545	7526	7525	2	-1	1
3265	7845	7846	7827	7826	7545	7546	7527	7526	2	-1	1
3266	7846	7847	7828	7827	7546	7547	7528	7527	2	-1	1
3267	7847	7848	7829	7828	7547	7548	7529	7528	2	-1	1
3268	7848	7849	7830	7829	7548	7549	7530	7529	2	-1	1
3269	7849	7850	7831	7830	7549	7550	7531	7530	2	-1	1
3270	7850	7851	7832	7831	7550	7551	7532	7531	2	-1	1
3271	7851	7852	7833	7832	7551	7552	7533	7532	2	-1	1
3272	7852	7853	7834	7833	7552	7553	7534	7533	2	-1	1
3273	7853	7854	7835	7834	7553	7554	7535	7534	2	-1	1
3274	7854	7855	7836	7835	7554	7555	7536	7535	2	-1	1
3275	7855	7856	7837	7836	7555	7556	7537	7536	2	-1	1
3276	7856	7857	7838	7837	7556	7557	7538	7537	2	-1	1
3277	7858	7859	7840	7839	7558	7559	7540	7539	2	-1	1
3278	7859	7860	7841	7840	7559	7560	7541	7540	2	-1	1
3279	7860	7861	7842	7841	7560	7561	7542	7541	2	-1	1
3280	7861	7862	7843	7842	7561	7562	7543	7542	2	-1	1
3281	7862	7863	7844	7843	7562	7563	7544	7543	2	-1	1
3282	7863	7864	7845	7844	7563	7564	7545	7544	2	-1	1
3283	7864	7865	7846	7845	7564	7565	7546	7545	2	-1	1
3284	7865	7866	7847	7846	7565	7566	7547	7546	2	-1	1
3285	7866	7867	7848	7847	7566	7567	7548	7547	2	-1	1
3286	7867	7868	7849	7848	7567	7568	7549	7548	2	-1	1
3287	7868	7869	7850	7849	7568	7569	7550	7549	2	-1	1
3288	7869	7870	7851	7850	7569	7570	7551	7550	2	-1	1
3289	7870	7871	7852	7851	7570	7571	7552	7551	2	-1	1
3290	7871	7872	7853	7852	7571	7572	7553	7552	2	-1	1
3291	7872	7873	7854	7853	7572	7573	7554	7553	2	-1	1
3292	7873	7874	7855	7854	7573	7574	7555	7554	2	-1	1
3293	7874	7875	7856	7855	7574	7575	7556	7555	2	-1	1
3294	7875	7876	7857	7856	7575	7576	7557	7556	2	-1	1
3295	7877	7878	7859	7858	7577	7578	7559	7558	2	-1	1
3296	7878	7879	7860	7859	7578	7579	7560	7559	2	-1	1
3297	7879	7880	7861	7860	7579	7580	7561	7560	2	-1	1
3298	7880	7881	7862	7861	7580	7581	7562	7561	2	-1	1
3299	7881	7882	7863	7862	7581	7582	7563	7562	2	-1	1
3300	7882	7883	7864	7863	7582	7583	7564	7563	2	-1	1
3301	7883	7884	7865	7864	7583	7584	7565	7564	2	-1	1
3302	7884	7885	7866	7865	7584	7585	7566	7565	2	-1	1
3303	7885	7886	7867	7866	7585	7586	7567	7566	2	-1	1
3304	7886	7887	7868	7867	7586	7587	7568	7567	2	-1	1
3305	7887	7888	7869	7868	7587	7588	7569	7568	2	-1	1
3306	7888	7889	7870	7869	7588	7589	7570	7569	2	-1	1
3307	7889	7890	7871	7870	7589	7590	7571	7570	2	-1	1
3308	7890	7891	7872	7871	7590	7591	7572	7571	2	-1	1
3309	7891	7892	7873	7872	7591	7592	7573	7572	2	-1	1
3310	7892	7893	7874	7873	7592	7593	7574	7573	2	-1	1
3311	7893	7894	7875	7874	7593	7594	7575	7574	2	-1	1
3312	7894	7895	7876	7875	7594	7595	7576	7575	2	-1	1
3313	7896	7897	7878	7877	7596	7597	7578	7577	2	-1	1
3314	7897	7898	7879	7878	7597	7598	7579	7578	2	-1	1
3315	7898	7899	7880	7879	7598	7599	7580	7579	2	-1	1
3316	7899	7900	7881	7880	7599	7600	7581	7580	2	-1	1
3317	7900	7901	7882	7881	7600	7601	7582	7581	2	-1	1
3318	7901	7902	7883	7882	7601	7602	7583	7582	2	-1	1
3319	7902	7903	7884	7883	7602	7603	7584	7583	2	-1	1
3320	7903	7904	7885	7884	7603	7604	7585	7584	2	-1	1
3321	7904	7905	7886	7885	7604	7605	7586	7585	2	-1	1
3322	7905	7906	7887	7886	7605	7606	7587	7586	2	-1	1
3323	7906	7907	7888	7887	7606	7607	7588	7587	2	-1	1

SER-ESB-023-4.txt

3324	7907	7908	7889	7888	7607	7608	7589	7588	2	-1	1
3325	7908	7909	7890	7889	7608	7609	7590	7589	2	-1	1
3326	7909	7910	7891	7890	7609	7610	7591	7590	2	-1	1
3327	7910	7911	7892	7891	7610	7611	7592	7591	2	-1	1
3328	7911	7912	7893	7892	7611	7612	7593	7592	2	-1	1
3329	7912	7913	7894	7893	7612	7613	7594	7593	2	-1	1
3330	7913	7914	7895	7894	7613	7614	7595	7594	2	-1	1
3331	7915	7916	7897	7896	7615	7616	7597	7596	2	-1	1
3332	7916	7917	7898	7897	7616	7617	7598	7597	2	-1	1
3333	7917	7918	7899	7898	7617	7618	7599	7598	2	-1	1
3334	7918	7919	7900	7899	7618	7619	7600	7599	2	-1	1
3335	7919	7920	7901	7900	7619	7620	7601	7600	2	-1	1
3336	7920	7921	7902	7901	7620	7621	7602	7601	2	-1	1
3337	7921	7922	7903	7902	7621	7622	7603	7602	2	-1	1
3338	7922	7923	7904	7903	7622	7623	7604	7603	2	-1	1
3339	7923	7924	7905	7904	7623	7624	7605	7604	2	-1	1
3340	7924	7925	7906	7905	7624	7625	7606	7605	2	-1	1
3341	7925	7926	7907	7906	7625	7626	7607	7606	2	-1	1
3342	7926	7927	7908	7907	7626	7627	7608	7607	2	-1	1
3343	7927	7928	7909	7908	7627	7628	7609	7608	2	-1	1
3344	7928	7929	7910	7909	7628	7629	7610	7609	2	-1	1
3345	7929	7930	7911	7910	7629	7630	7611	7610	2	-1	1
3346	7930	7931	7912	7911	7630	7631	7612	7611	2	-1	1
3347	7931	7932	7913	7912	7631	7632	7613	7612	2	-1	1
3348	7932	7933	7914	7913	7632	7633	7614	7613	2	-1	1
3349	7934	7935	7916	7915	7634	7635	7616	7615	2	-1	1
3350	7935	7936	7917	7916	7635	7636	7617	7616	2	-1	1
3351	7936	7937	7918	7917	7636	7637	7618	7617	2	-1	1
3352	7937	7938	7919	7918	7637	7638	7619	7618	2	-1	1
3353	7938	7939	7920	7919	7638	7639	7620	7619	2	-1	1
3354	7939	7940	7921	7920	7639	7640	7621	7620	2	-1	1
3355	7940	7941	7922	7921	7640	7641	7622	7621	2	-1	1
3356	7941	7942	7923	7922	7641	7642	7623	7622	2	-1	1
3357	7942	7943	7924	7923	7642	7643	7624	7623	2	-1	1
3358	7943	7944	7925	7924	7643	7644	7625	7624	2	-1	1
3359	7944	7945	7926	7925	7644	7645	7626	7625	2	-1	1
3360	7945	7946	7927	7926	7645	7646	7627	7626	2	-1	1
3361	7946	7947	7928	7927	7646	7647	7628	7627	2	-1	1
3362	7947	7948	7929	7928	7647	7648	7629	7628	2	-1	1
3363	7948	7949	7930	7929	7648	7649	7630	7629	2	-1	1
3364	7949	7950	7931	7930	7649	7650	7631	7630	2	-1	1
3365	7950	7951	7932	7931	7650	7651	7632	7631	2	-1	1
3366	7951	7952	7933	7932	7651	7652	7633	7632	2	-1	1
3367	7953	7954	7935	7934	7653	7654	7635	7634	2	-1	1
3368	7954	7955	7936	7935	7654	7655	7636	7635	2	-1	1
3369	7955	7956	7937	7936	7655	7656	7637	7636	2	-1	1
3370	7956	7957	7938	7937	7656	7657	7638	7637	2	-1	1
3371	7957	7958	7939	7938	7657	7658	7639	7638	2	-1	1
3372	7958	7959	7940	7939	7658	7659	7640	7639	2	-1	1
3373	7959	7960	7941	7940	7659	7660	7641	7640	2	-1	1
3374	7960	7961	7942	7941	7660	7661	7642	7641	2	-1	1
3375	7961	7962	7943	7942	7661	7662	7643	7642	2	-1	1
3376	7962	7963	7944	7943	7662	7663	7644	7643	2	-1	1
3377	7963	7964	7945	7944	7663	7664	7645	7644	2	-1	1
3378	7964	7965	7946	7945	7664	7665	7646	7645	2	-1	1
3379	7965	7966	7947	7946	7665	7666	7647	7646	2	-1	1
3380	7966	7967	7948	7947	7666	7667	7648	7647	2	-1	1
3381	7967	7968	7949	7948	7667	7668	7649	7648	2	-1	1
3382	7968	7969	7950	7949	7668	7669	7650	7649	2	-1	1
3383	7969	7970	7951	7950	7669	7670	7651	7650	2	-1	1
3384	7970	7971	7952	7951	7670	7671	7652	7651	2	-1	1
3385	7972	7973	7954	7953	7672	7673	7654	7653	2	-1	1
3386	7973	7974	7955	7954	7673	7674	7655	7654	2	-1	1

SER-ESB-023-4.txt

3387	7974	7975	7956	7955	7674	7675	7656	7655	2	-1	1
3388	7975	7976	7957	7956	7675	7676	7657	7656	2	-1	1
3389	7976	7977	7958	7957	7676	7677	7658	7657	2	-1	1
3390	7977	7978	7959	7958	7677	7678	7659	7658	2	-1	1
3391	7978	7979	7960	7959	7678	7679	7660	7659	2	-1	1
3392	7979	7980	7961	7960	7679	7680	7661	7660	2	-1	1
3393	7980	7981	7962	7961	7680	7681	7662	7661	2	-1	1
3394	7981	7982	7963	7962	7681	7682	7663	7662	2	-1	1
3395	7982	7983	7964	7963	7682	7683	7664	7663	2	-1	1
3396	7983	7984	7965	7964	7683	7684	7665	7664	2	-1	1
3397	7984	7985	7966	7965	7684	7685	7666	7665	2	-1	1
3398	7985	7986	7967	7966	7685	7686	7667	7666	2	-1	1
3399	7986	7987	7968	7967	7686	7687	7668	7667	2	-1	1
3400	7987	7988	7969	7968	7687	7688	7669	7668	2	-1	1
3401	7988	7989	7970	7969	7688	7689	7670	7669	2	-1	1
3402	7989	7990	7971	7970	7689	7690	7671	7670	2	-1	1
3403	7991	7992	7973	7972	7691	7692	7673	7672	2	-1	1
3404	7992	7993	7974	7973	7692	7693	7674	7673	2	-1	1
3405	7993	7994	7975	7974	7693	7694	7675	7674	2	-1	1
3406	7994	7995	7976	7975	7694	7695	7676	7675	2	-1	1
3407	7995	7996	7977	7976	7695	7696	7677	7676	2	-1	1
3408	7996	7997	7978	7977	7696	7697	7678	7677	2	-1	1
3409	7997	7998	7979	7978	7697	7698	7679	7678	2	-1	1
3410	7998	7999	7980	7979	7698	7699	7680	7679	2	-1	1
3411	7999	8000	7981	7980	7699	7700	7681	7680	2	-1	1
3412	8000	8001	7982	7981	7700	7701	7682	7681	2	-1	1
3413	8001	8002	7983	7982	7701	7702	7683	7682	2	-1	1
3414	8002	8003	7984	7983	7702	7703	7684	7683	2	-1	1
3415	8003	8004	7985	7984	7703	7704	7685	7684	2	-1	1
3416	8004	8005	7986	7985	7704	7705	7686	7685	2	-1	1
3417	8005	8006	7987	7986	7705	7706	7687	7686	2	-1	1
3418	8006	8007	7988	7987	7706	7707	7688	7687	2	-1	1
3419	8007	8008	7989	7988	7707	7708	7689	7688	2	-1	1
3420	8008	8009	7990	7989	7708	7709	7690	7689	2	-1	1
3421	8010	8011	7992	7991	7710	7711	7692	7691	2	-1	1
3422	8011	8012	7993	7992	7711	7712	7693	7692	2	-1	1
3423	8012	8013	7994	7993	7712	7713	7694	7693	2	-1	1
3424	8013	8014	7995	7994	7713	7714	7695	7694	2	-1	1
3425	8014	8015	7996	7995	7714	7715	7696	7695	2	-1	1
3426	8015	8016	7997	7996	7715	7716	7697	7696	2	-1	1
3427	8016	8017	7998	7997	7716	7717	7698	7697	2	-1	1
3428	8017	8018	7999	7998	7717	7718	7699	7698	2	-1	1
3429	8018	8019	8000	7999	7718	7719	7700	7699	2	-1	1
3430	8019	8020	8001	8000	7719	7720	7701	7700	2	-1	1
3431	8020	8021	8002	8001	7720	7721	7702	7701	2	-1	1
3432	8021	8022	8003	8002	7721	7722	7703	7702	2	-1	1
3433	8022	8023	8004	8003	7722	7723	7704	7703	2	-1	1
3434	8023	8024	8005	8004	7723	7724	7705	7704	2	-1	1
3435	8024	8025	8006	8005	7724	7725	7706	7705	2	-1	1
3436	8025	8026	8007	8006	7725	7726	7707	7706	2	-1	1
3437	8026	8027	8008	8007	7726	7727	7708	7707	2	-1	1
3438	8027	8028	8009	8008	7727	7728	7709	7708	2	-1	1
3439	8029	8030	8011	8010	7729	7730	7711	7710	2	-1	1
3440	8030	8031	8012	8011	7730	7731	7712	7711	2	-1	1
3441	8031	8032	8013	8012	7731	7732	7713	7712	2	-1	1
3442	8032	8033	8014	8013	7732	7733	7714	7713	2	-1	1
3443	8033	8034	8015	8014	7733	7734	7715	7714	2	-1	1
3444	8034	8035	8016	8015	7734	7735	7716	7715	2	-1	1
3445	8035	8036	8017	8016	7735	7736	7717	7716	2	-1	1
3446	8036	8037	8018	8017	7736	7737	7718	7717	2	-1	1
3447	8037	8038	8019	8018	7737	7738	7719	7718	2	-1	1
3448	8038	8039	8020	8019	7738	7739	7720	7719	2	-1	1
3449	8039	8040	8021	8020	7739	7740	7721	7720	2	-1	1

SER-ESB-023-4.txt

3450	8040	8041	8022	8021	7740	7741	7722	7721	2	-1	1
3451	8041	8042	8023	8022	7741	7742	7723	7722	2	-1	1
3452	8042	8043	8024	8023	7742	7743	7724	7723	2	-1	1
3453	8043	8044	8025	8024	7743	7744	7725	7724	2	-1	1
3454	8044	8045	8026	8025	7744	7745	7726	7725	2	-1	1
3455	8045	8046	8027	8026	7745	7746	7727	7726	2	-1	1
3456	8046	8047	8028	8027	7746	7747	7728	7727	2	-1	1
3457	8120	8121	8102	8101	7820	7821	7802	7801	2	-1	1
3458	8121	8122	8103	8102	7821	7822	7803	7802	2	-1	1
3459	8122	8123	8104	8103	7822	7823	7804	7803	2	-1	1
3460	8123	8124	8105	8104	7823	7824	7805	7804	2	-1	1
3461	8124	8125	8106	8105	7824	7825	7806	7805	2	-1	1
3462	8125	8126	8107	8106	7825	7826	7807	7806	2	-1	1
3463	8126	8127	8108	8107	7826	7827	7808	7807	2	-1	1
3464	8127	8128	8109	8108	7827	7828	7809	7808	2	-1	1
3465	8128	8129	8110	8109	7828	7829	7810	7809	2	-1	1
3466	8129	8130	8111	8110	7829	7830	7811	7810	2	-1	1
3467	8130	8131	8112	8111	7830	7831	7812	7811	2	-1	1
3468	8131	8132	8113	8112	7831	7832	7813	7812	2	-1	1
3469	8132	8133	8114	8113	7832	7833	7814	7813	2	-1	1
3470	8133	8134	8115	8114	7833	7834	7815	7814	2	-1	1
3471	8134	8135	8116	8115	7834	7835	7816	7815	2	-1	1
3472	8135	8136	8117	8116	7835	7836	7817	7816	2	-1	1
3473	8136	8137	8118	8117	7836	7837	7818	7817	2	-1	1
3474	8137	8138	8119	8118	7837	7838	7819	7818	2	-1	1
3475	8139	8140	8121	8120	7839	7840	7821	7820	2	-1	1
3476	8140	8141	8122	8121	7840	7841	7822	7821	2	-1	1
3477	8141	8142	8123	8122	7841	7842	7823	7822	2	-1	1
3478	8142	8143	8124	8123	7842	7843	7824	7823	2	-1	1
3479	8143	8144	8125	8124	7843	7844	7825	7824	2	-1	1
3480	8144	8145	8126	8125	7844	7845	7826	7825	2	-1	1
3481	8145	8146	8127	8126	7845	7846	7827	7826	2	-1	1
3482	8146	8147	8128	8127	7846	7847	7828	7827	2	-1	1
3483	8147	8148	8129	8128	7847	7848	7829	7828	2	-1	1
3484	8148	8149	8130	8129	7848	7849	7830	7829	2	-1	1
3485	8149	8150	8131	8130	7849	7850	7831	7830	2	-1	1
3486	8150	8151	8132	8131	7850	7851	7832	7831	2	-1	1
3487	8151	8152	8133	8132	7851	7852	7833	7832	2	-1	1
3488	8152	8153	8134	8133	7852	7853	7834	7833	2	-1	1
3489	8153	8154	8135	8134	7853	7854	7835	7834	2	-1	1
3490	8154	8155	8136	8135	7854	7855	7836	7835	2	-1	1
3491	8155	8156	8137	8136	7855	7856	7837	7836	2	-1	1
3492	8156	8157	8138	8137	7856	7857	7838	7837	2	-1	1
3493	8158	8159	8140	8139	7858	7859	7840	7839	2	-1	1
3494	8159	8160	8141	8140	7859	7860	7841	7840	2	-1	1
3495	8160	8161	8142	8141	7860	7861	7842	7841	2	-1	1
3496	8161	8162	8143	8142	7861	7862	7843	7842	2	-1	1
3497	8162	8163	8144	8143	7862	7863	7844	7843	2	-1	1
3498	8163	8164	8145	8144	7863	7864	7845	7844	2	-1	1
3499	8164	8165	8146	8145	7864	7865	7846	7845	2	-1	1
3500	8165	8166	8147	8146	7865	7866	7847	7846	2	-1	1
3501	8166	8167	8148	8147	7866	7867	7848	7847	2	-1	1
3502	8167	8168	8149	8148	7867	7868	7849	7848	2	-1	1
3503	8168	8169	8150	8149	7868	7869	7850	7849	2	-1	1
3504	8169	8170	8151	8150	7869	7870	7851	7850	2	-1	1
3505	8170	8171	8152	8151	7870	7871	7852	7851	2	-1	1
3506	8171	8172	8153	8152	7871	7872	7853	7852	2	-1	1
3507	8172	8173	8154	8153	7872	7873	7854	7853	2	-1	1
3508	8173	8174	8155	8154	7873	7874	7855	7854	2	-1	1
3509	8174	8175	8156	8155	7874	7875	7856	7855	2	-1	1
3510	8175	8176	8157	8156	7875	7876	7857	7856	2	-1	1
3511	8177	8178	8159	8158	7877	7878	7859	7858	2	-1	1
3512	8178	8179	8160	8159	7878	7879	7860	7859	2	-1	1

SER-ESB-023-4.txt

3513	8179	8180	8161	8160	7879	7880	7861	7860	2	-1	1
3514	8180	8181	8162	8161	7880	7881	7862	7861	2	-1	1
3515	8181	8182	8163	8162	7881	7882	7863	7862	2	-1	1
3516	8182	8183	8164	8163	7882	7883	7864	7863	2	-1	1
3517	8183	8184	8165	8164	7883	7884	7865	7864	2	-1	1
3518	8184	8185	8166	8165	7884	7885	7866	7865	2	-1	1
3519	8185	8186	8167	8166	7885	7886	7867	7866	2	-1	1
3520	8186	8187	8168	8167	7886	7887	7868	7867	2	-1	1
3521	8187	8188	8169	8168	7887	7888	7869	7868	2	-1	1
3522	8188	8189	8170	8169	7888	7889	7870	7869	2	-1	1
3523	8189	8190	8171	8170	7889	7890	7871	7870	2	-1	1
3524	8190	8191	8172	8171	7890	7891	7872	7871	2	-1	1
3525	8191	8192	8173	8172	7891	7892	7873	7872	2	-1	1
3526	8192	8193	8174	8173	7892	7893	7874	7873	2	-1	1
3527	8193	8194	8175	8174	7893	7894	7875	7874	2	-1	1
3528	8194	8195	8176	8175	7894	7895	7876	7875	2	-1	1
3529	8196	8197	8178	8177	7896	7897	7878	7877	2	-1	1
3530	8197	8198	8179	8178	7897	7898	7879	7878	2	-1	1
3531	8198	8199	8180	8179	7898	7899	7880	7879	2	-1	1
3532	8199	8200	8181	8180	7899	7900	7881	7880	2	-1	1
3533	8200	8201	8182	8181	7900	7901	7882	7881	2	-1	1
3534	8201	8202	8183	8182	7901	7902	7883	7882	2	-1	1
3535	8202	8203	8184	8183	7902	7903	7884	7883	2	-1	1
3536	8203	8204	8185	8184	7903	7904	7885	7884	2	-1	1
3537	8204	8205	8186	8185	7904	7905	7886	7885	2	-1	1
3538	8205	8206	8187	8186	7905	7906	7887	7886	2	-1	1
3539	8206	8207	8188	8187	7906	7907	7888	7887	2	-1	1
3540	8207	8208	8189	8188	7907	7908	7889	7888	2	-1	1
3541	8208	8209	8190	8189	7908	7909	7890	7889	2	-1	1
3542	8209	8210	8191	8190	7909	7910	7891	7890	2	-1	1
3543	8210	8211	8192	8191	7910	7911	7892	7891	2	-1	1
3544	8211	8212	8193	8192	7911	7912	7893	7892	2	-1	1
3545	8212	8213	8194	8193	7912	7913	7894	7893	2	-1	1
3546	8213	8214	8195	8194	7913	7914	7895	7894	2	-1	1
3547	8215	8216	8197	8196	7915	7916	7897	7896	2	-1	1
3548	8216	8217	8198	8197	7916	7917	7898	7897	2	-1	1
3549	8217	8218	8199	8198	7917	7918	7899	7898	2	-1	1
3550	8218	8219	8200	8199	7918	7919	7900	7899	2	-1	1
3551	8219	8220	8201	8200	7919	7920	7901	7900	2	-1	1
3552	8220	8221	8202	8201	7920	7921	7902	7901	2	-1	1
3553	8221	8222	8203	8202	7921	7922	7903	7902	2	-1	1
3554	8222	8223	8204	8203	7922	7923	7904	7903	2	-1	1
3555	8223	8224	8205	8204	7923	7924	7905	7904	2	-1	1
3556	8224	8225	8206	8205	7924	7925	7906	7905	2	-1	1
3557	8225	8226	8207	8206	7925	7926	7907	7906	2	-1	1
3558	8226	8227	8208	8207	7926	7927	7908	7907	2	-1	1
3559	8227	8228	8209	8208	7927	7928	7909	7908	2	-1	1
3560	8228	8229	8210	8209	7928	7929	7910	7909	2	-1	1
3561	8229	8230	8211	8210	7929	7930	7911	7910	2	-1	1
3562	8230	8231	8212	8211	7930	7931	7912	7911	2	-1	1
3563	8231	8232	8213	8212	7931	7932	7913	7912	2	-1	1
3564	8232	8233	8214	8213	7932	7933	7914	7913	2	-1	1
3565	8234	8235	8216	8215	7934	7935	7916	7915	2	-1	1
3566	8235	8236	8217	8216	7935	7936	7917	7916	2	-1	1
3567	8236	8237	8218	8217	7936	7937	7918	7917	2	-1	1
3568	8237	8238	8219	8218	7937	7938	7919	7918	2	-1	1
3569	8238	8239	8220	8219	7938	7939	7920	7919	2	-1	1
3570	8239	8240	8221	8220	7939	7940	7921	7920	2	-1	1
3571	8240	8241	8222	8221	7940	7941	7922	7921	2	-1	1
3572	8241	8242	8223	8222	7941	7942	7923	7922	2	-1	1
3573	8242	8243	8224	8223	7942	7943	7924	7923	2	-1	1
3574	8243	8244	8225	8224	7943	7944	7925	7924	2	-1	1
3575	8244	8245	8226	8225	7944	7945	7926	7925	2	-1	1

SER-ESB-023-4.txt

3576	8245	8246	8227	8226	7945	7946	7927	7926	2	-1	1
3577	8246	8247	8228	8227	7946	7947	7928	7927	2	-1	1
3578	8247	8248	8229	8228	7947	7948	7929	7928	2	-1	1
3579	8248	8249	8230	8229	7948	7949	7930	7929	2	-1	1
3580	8249	8250	8231	8230	7949	7950	7931	7930	2	-1	1
3581	8250	8251	8232	8231	7950	7951	7932	7931	2	-1	1
3582	8251	8252	8233	8232	7951	7952	7933	7932	2	-1	1
3583	8253	8254	8235	8234	7953	7954	7935	7934	2	-1	1
3584	8254	8255	8236	8235	7954	7955	7936	7935	2	-1	1
3585	8255	8256	8237	8236	7955	7956	7937	7936	2	-1	1
3586	8256	8257	8238	8237	7956	7957	7938	7937	2	-1	1
3587	8257	8258	8239	8238	7957	7958	7939	7938	2	-1	1
3588	8258	8259	8240	8239	7958	7959	7940	7939	2	-1	1
3589	8259	8260	8241	8240	7959	7960	7941	7940	2	-1	1
3590	8260	8261	8242	8241	7960	7961	7942	7941	2	-1	1
3591	8261	8262	8243	8242	7961	7962	7943	7942	2	-1	1
3592	8262	8263	8244	8243	7962	7963	7944	7943	2	-1	1
3593	8263	8264	8245	8244	7963	7964	7945	7944	2	-1	1
3594	8264	8265	8246	8245	7964	7965	7946	7945	2	-1	1
3595	8265	8266	8247	8246	7965	7966	7947	7946	2	-1	1
3596	8266	8267	8248	8247	7966	7967	7948	7947	2	-1	1
3597	8267	8268	8249	8248	7967	7968	7949	7948	2	-1	1
3598	8268	8269	8250	8249	7968	7969	7950	7949	2	-1	1
3599	8269	8270	8251	8250	7969	7970	7951	7950	2	-1	1
3600	8270	8271	8252	8251	7970	7971	7952	7951	2	-1	1
3601	8272	8273	8254	8253	7972	7973	7954	7953	2	-1	1
3602	8273	8274	8255	8254	7973	7974	7955	7954	2	-1	1
3603	8274	8275	8256	8255	7974	7975	7956	7955	2	-1	1
3604	8275	8276	8257	8256	7975	7976	7957	7956	2	-1	1
3605	8276	8277	8258	8257	7976	7977	7958	7957	2	-1	1
3606	8277	8278	8259	8258	7977	7978	7959	7958	2	-1	1
3607	8278	8279	8260	8259	7978	7979	7960	7959	2	-1	1
3608	8279	8280	8261	8260	7979	7980	7961	7960	2	-1	1
3609	8280	8281	8262	8261	7980	7981	7962	7961	2	-1	1
3610	8281	8282	8263	8262	7981	7982	7963	7962	2	-1	1
3611	8282	8283	8264	8263	7982	7983	7964	7963	2	-1	1
3612	8283	8284	8265	8264	7983	7984	7965	7964	2	-1	1
3613	8284	8285	8266	8265	7984	7985	7966	7965	2	-1	1
3614	8285	8286	8267	8266	7985	7986	7967	7966	2	-1	1
3615	8286	8287	8268	8267	7986	7987	7968	7967	2	-1	1
3616	8287	8288	8269	8268	7987	7988	7969	7968	2	-1	1
3617	8288	8289	8270	8269	7988	7989	7970	7969	2	-1	1
3618	8289	8290	8271	8270	7989	7990	7971	7970	2	-1	1
3619	8291	8292	8273	8272	7991	7992	7973	7972	2	-1	1
3620	8292	8293	8274	8273	7992	7993	7974	7973	2	-1	1
3621	8293	8294	8275	8274	7993	7994	7975	7974	2	-1	1
3622	8294	8295	8276	8275	7994	7995	7976	7975	2	-1	1
3623	8295	8296	8277	8276	7995	7996	7977	7976	2	-1	1
3624	8296	8297	8278	8277	7996	7997	7978	7977	2	-1	1
3625	8297	8298	8279	8278	7997	7998	7979	7978	2	-1	1
3626	8298	8299	8280	8279	7998	7999	7980	7979	2	-1	1
3627	8299	8300	8281	8280	7999	8000	7981	7980	2	-1	1
3628	8300	8301	8282	8281	8000	8001	7982	7981	2	-1	1
3629	8301	8302	8283	8282	8001	8002	7983	7982	2	-1	1
3630	8302	8303	8284	8283	8002	8003	7984	7983	2	-1	1
3631	8303	8304	8285	8284	8003	8004	7985	7984	2	-1	1
3632	8304	8305	8286	8285	8004	8005	7986	7985	2	-1	1
3633	8305	8306	8287	8286	8005	8006	7987	7986	2	-1	1
3634	8306	8307	8288	8287	8006	8007	7988	7987	2	-1	1
3635	8307	8308	8289	8288	8007	8008	7989	7988	2	-1	1
3636	8308	8309	8290	8289	8008	8009	7990	7989	2	-1	1
3637	8310	8311	8292	8291	8010	8011	7992	7991	2	-1	1
3638	8311	8312	8293	8292	8011	8012	7993	7992	2	-1	1

SER-ESB-023-4.txt

3639	8312	8313	8294	8293	8012	8013	7994	7993	2	-1	1
3640	8313	8314	8295	8294	8013	8014	7995	7994	2	-1	1
3641	8314	8315	8296	8295	8014	8015	7996	7995	2	-1	1
3642	8315	8316	8297	8296	8015	8016	7997	7996	2	-1	1
3643	8316	8317	8298	8297	8016	8017	7998	7997	2	-1	1
3644	8317	8318	8299	8298	8017	8018	7999	7998	2	-1	1
3645	8318	8319	8300	8299	8018	8019	8000	7999	2	-1	1
3646	8319	8320	8301	8300	8019	8020	8001	8000	2	-1	1
3647	8320	8321	8302	8301	8020	8021	8002	8001	2	-1	1
3648	8321	8322	8303	8302	8021	8022	8003	8002	2	-1	1
3649	8322	8323	8304	8303	8022	8023	8004	8003	2	-1	1
3650	8323	8324	8305	8304	8023	8024	8005	8004	2	-1	1
3651	8324	8325	8306	8305	8024	8025	8006	8005	2	-1	1
3652	8325	8326	8307	8306	8025	8026	8007	8006	2	-1	1
3653	8326	8327	8308	8307	8026	8027	8008	8007	2	-1	1
3654	8327	8328	8309	8308	8027	8028	8009	8008	2	-1	1
3655	8329	8330	8311	8310	8029	8030	8011	8010	2	-1	1
3656	8330	8331	8312	8311	8030	8031	8012	8011	2	-1	1
3657	8331	8332	8313	8312	8031	8032	8013	8012	2	-1	1
3658	8332	8333	8314	8313	8032	8033	8014	8013	2	-1	1
3659	8333	8334	8315	8314	8033	8034	8015	8014	2	-1	1
3660	8334	8335	8316	8315	8034	8035	8016	8015	2	-1	1
3661	8335	8336	8317	8316	8035	8036	8017	8016	2	-1	1
3662	8336	8337	8318	8317	8036	8037	8018	8017	2	-1	1
3663	8337	8338	8319	8318	8037	8038	8019	8018	2	-1	1
3664	8338	8339	8320	8319	8038	8039	8020	8019	2	-1	1
3665	8339	8340	8321	8320	8039	8040	8021	8020	2	-1	1
3666	8340	8341	8322	8321	8040	8041	8022	8021	2	-1	1
3667	8341	8342	8323	8322	8041	8042	8023	8022	2	-1	1
3668	8342	8343	8324	8323	8042	8043	8024	8023	2	-1	1
3669	8343	8344	8325	8324	8043	8044	8025	8024	2	-1	1
3670	8344	8345	8326	8325	8044	8045	8026	8025	2	-1	1
3671	8345	8346	8327	8326	8045	8046	8027	8026	2	-1	1
3672	8346	8347	8328	8327	8046	8047	8028	8027	2	-1	1
3673	8420	8421	8402	8401	8120	8121	8102	8101	2	-1	1
3674	8421	8422	8403	8402	8121	8122	8103	8102	2	-1	1
3675	8422	8423	8404	8403	8122	8123	8104	8103	2	-1	1
3676	8423	8424	8405	8404	8123	8124	8105	8104	2	-1	1
3677	8424	8425	8406	8405	8124	8125	8106	8105	2	-1	1
3678	8425	8426	8407	8406	8125	8126	8107	8106	2	-1	1
3679	8426	8427	8408	8407	8126	8127	8108	8107	2	-1	1
3680	8427	8428	8409	8408	8127	8128	8109	8108	2	-1	1
3681	8428	8429	8410	8409	8128	8129	8110	8109	2	-1	1
3682	8429	8430	8411	8410	8129	8130	8111	8110	2	-1	1
3683	8430	8431	8412	8411	8130	8131	8112	8111	2	-1	1
3684	8431	8432	8413	8412	8131	8132	8113	8112	2	-1	1
3685	8432	8433	8414	8413	8132	8133	8114	8113	2	-1	1
3686	8433	8434	8415	8414	8133	8134	8115	8114	2	-1	1
3687	8434	8435	8416	8415	8134	8135	8116	8115	2	-1	1
3688	8435	8436	8417	8416	8135	8136	8117	8116	2	-1	1
3689	8436	8437	8418	8417	8136	8137	8118	8117	2	-1	1
3690	8437	8438	8419	8418	8137	8138	8119	8118	2	-1	1
3691	8439	8440	8421	8420	8139	8140	8121	8120	2	-1	1
3692	8440	8441	8422	8421	8140	8141	8122	8121	2	-1	1
3693	8441	8442	8423	8422	8141	8142	8123	8122	2	-1	1
3694	8442	8443	8424	8423	8142	8143	8124	8123	2	-1	1
3695	8443	8444	8425	8424	8143	8144	8125	8124	2	-1	1
3696	8444	8445	8426	8425	8144	8145	8126	8125	2	-1	1
3697	8445	8446	8427	8426	8145	8146	8127	8126	2	-1	1
3698	8446	8447	8428	8427	8146	8147	8128	8127	2	-1	1
3699	8447	8448	8429	8428	8147	8148	8129	8128	2	-1	1
3700	8448	8449	8430	8429	8148	8149	8130	8129	2	-1	1
3701	8449	8450	8431	8430	8149	8150	8131	8130	2	-1	1

SER-ESB-023-4.txt

3702	8450	8451	8432	8431	8150	8151	8132	8131	2	-1	1
3703	8451	8452	8433	8432	8151	8152	8133	8132	2	-1	1
3704	8452	8453	8434	8433	8152	8153	8134	8133	2	-1	1
3705	8453	8454	8435	8434	8153	8154	8135	8134	2	-1	1
3706	8454	8455	8436	8435	8154	8155	8136	8135	2	-1	1
3707	8455	8456	8437	8436	8155	8156	8137	8136	2	-1	1
3708	8456	8457	8438	8437	8156	8157	8138	8137	2	-1	1
3709	8458	8459	8440	8439	8158	8159	8140	8139	2	-1	1
3710	8459	8460	8441	8440	8159	8160	8141	8140	2	-1	1
3711	8460	8461	8442	8441	8160	8161	8142	8141	2	-1	1
3712	8461	8462	8443	8442	8161	8162	8143	8142	2	-1	1
3713	8462	8463	8444	8443	8162	8163	8144	8143	2	-1	1
3714	8463	8464	8445	8444	8163	8164	8145	8144	2	-1	1
3715	8464	8465	8446	8445	8164	8165	8146	8145	2	-1	1
3716	8465	8466	8447	8446	8165	8166	8147	8146	2	-1	1
3717	8466	8467	8448	8447	8166	8167	8148	8147	2	-1	1
3718	8467	8468	8449	8448	8167	8168	8149	8148	2	-1	1
3719	8468	8469	8450	8449	8168	8169	8150	8149	2	-1	1
3720	8469	8470	8451	8450	8169	8170	8151	8150	2	-1	1
3721	8470	8471	8452	8451	8170	8171	8152	8151	2	-1	1
3722	8471	8472	8453	8452	8171	8172	8153	8152	2	-1	1
3723	8472	8473	8454	8453	8172	8173	8154	8153	2	-1	1
3724	8473	8474	8455	8454	8173	8174	8155	8154	2	-1	1
3725	8474	8475	8456	8455	8174	8175	8156	8155	2	-1	1
3726	8475	8476	8457	8456	8175	8176	8157	8156	2	-1	1
3727	8477	8478	8459	8458	8177	8178	8159	8158	2	-1	1
3728	8478	8479	8460	8459	8178	8179	8160	8159	2	-1	1
3729	8479	8480	8461	8460	8179	8180	8161	8160	2	-1	1
3730	8480	8481	8462	8461	8180	8181	8162	8161	2	-1	1
3731	8481	8482	8463	8462	8181	8182	8163	8162	2	-1	1
3732	8482	8483	8464	8463	8182	8183	8164	8163	2	-1	1
3733	8483	8484	8465	8464	8183	8184	8165	8164	2	-1	1
3734	8484	8485	8466	8465	8184	8185	8166	8165	2	-1	1
3735	8485	8486	8467	8466	8185	8186	8167	8166	2	-1	1
3736	8486	8487	8468	8467	8186	8187	8168	8167	2	-1	1
3737	8487	8488	8469	8468	8187	8188	8169	8168	2	-1	1
3738	8488	8489	8470	8469	8188	8189	8170	8169	2	-1	1
3739	8489	8490	8471	8470	8189	8190	8171	8170	2	-1	1
3740	8490	8491	8472	8471	8190	8191	8172	8171	2	-1	1
3741	8491	8492	8473	8472	8191	8192	8173	8172	2	-1	1
3742	8492	8493	8474	8473	8192	8193	8174	8173	2	-1	1
3743	8493	8494	8475	8474	8193	8194	8175	8174	2	-1	1
3744	8494	8495	8476	8475	8194	8195	8176	8175	2	-1	1
3745	8496	8497	8478	8477	8196	8197	8178	8177	2	-1	1
3746	8497	8498	8479	8478	8197	8198	8179	8178	2	-1	1
3747	8498	8499	8480	8479	8198	8199	8180	8179	2	-1	1
3748	8499	8500	8481	8480	8199	8200	8181	8180	2	-1	1
3749	8500	8501	8482	8481	8200	8201	8182	8181	2	-1	1
3750	8501	8502	8483	8482	8201	8202	8183	8182	2	-1	1
3751	8502	8503	8484	8483	8202	8203	8184	8183	2	-1	1
3752	8503	8504	8485	8484	8203	8204	8185	8184	2	-1	1
3753	8504	8505	8486	8485	8204	8205	8186	8185	2	-1	1
3754	8505	8506	8487	8486	8205	8206	8187	8186	2	-1	1
3755	8506	8507	8488	8487	8206	8207	8188	8187	2	-1	1
3756	8507	8508	8489	8488	8207	8208	8189	8188	2	-1	1
3757	8508	8509	8490	8489	8208	8209	8190	8189	2	-1	1
3758	8509	8510	8491	8490	8209	8210	8191	8190	2	-1	1
3759	8510	8511	8492	8491	8210	8211	8192	8191	2	-1	1
3760	8511	8512	8493	8492	8211	8212	8193	8192	2	-1	1
3761	8512	8513	8494	8493	8212	8213	8194	8193	2	-1	1
3762	8513	8514	8495	8494	8213	8214	8195	8194	2	-1	1
3763	8515	8516	8497	8496	8215	8216	8197	8196	2	-1	1
3764	8516	8517	8498	8497	8216	8217	8198	8197	2	-1	1

SER-ESB-023-4.txt

3765	8517	8518	8499	8498	8217	8218	8199	8198	2	-1	1
3766	8518	8519	8500	8499	8218	8219	8200	8199	2	-1	1
3767	8519	8520	8501	8500	8219	8220	8201	8200	2	-1	1
3768	8520	8521	8502	8501	8220	8221	8202	8201	2	-1	1
3769	8521	8522	8503	8502	8221	8222	8203	8202	2	-1	1
3770	8522	8523	8504	8503	8222	8223	8204	8203	2	-1	1
3771	8523	8524	8505	8504	8223	8224	8205	8204	2	-1	1
3772	8524	8525	8506	8505	8224	8225	8206	8205	2	-1	1
3773	8525	8526	8507	8506	8225	8226	8207	8206	2	-1	1
3774	8526	8527	8508	8507	8226	8227	8208	8207	2	-1	1
3775	8527	8528	8509	8508	8227	8228	8209	8208	2	-1	1
3776	8528	8529	8510	8509	8228	8229	8210	8209	2	-1	1
3777	8529	8530	8511	8510	8229	8230	8211	8210	2	-1	1
3778	8530	8531	8512	8511	8230	8231	8212	8211	2	-1	1
3779	8531	8532	8513	8512	8231	8232	8213	8212	2	-1	1
3780	8532	8533	8514	8513	8232	8233	8214	8213	2	-1	1
3781	8534	8535	8516	8515	8234	8235	8216	8215	2	-1	1
3782	8535	8536	8517	8516	8235	8236	8217	8216	2	-1	1
3783	8536	8537	8518	8517	8236	8237	8218	8217	2	-1	1
3784	8537	8538	8519	8518	8237	8238	8219	8218	2	-1	1
3785	8538	8539	8520	8519	8238	8239	8220	8219	2	-1	1
3786	8539	8540	8521	8520	8239	8240	8221	8220	2	-1	1
3787	8540	8541	8522	8521	8240	8241	8222	8221	2	-1	1
3788	8541	8542	8523	8522	8241	8242	8223	8222	2	-1	1
3789	8542	8543	8524	8523	8242	8243	8224	8223	2	-1	1
3790	8543	8544	8525	8524	8243	8244	8225	8224	2	-1	1
3791	8544	8545	8526	8525	8244	8245	8226	8225	2	-1	1
3792	8545	8546	8527	8526	8245	8246	8227	8226	2	-1	1
3793	8546	8547	8528	8527	8246	8247	8228	8227	2	-1	1
3794	8547	8548	8529	8528	8247	8248	8229	8228	2	-1	1
3795	8548	8549	8530	8529	8248	8249	8230	8229	2	-1	1
3796	8549	8550	8531	8530	8249	8250	8231	8230	2	-1	1
3797	8550	8551	8532	8531	8250	8251	8232	8231	2	-1	1
3798	8551	8552	8533	8532	8251	8252	8233	8232	2	-1	1
3799	8553	8554	8535	8534	8253	8254	8235	8234	2	-1	1
3800	8554	8555	8536	8535	8254	8255	8236	8235	2	-1	1
3801	8555	8556	8537	8536	8255	8256	8237	8236	2	-1	1
3802	8556	8557	8538	8537	8256	8257	8238	8237	2	-1	1
3803	8557	8558	8539	8538	8257	8258	8239	8238	2	-1	1
3804	8558	8559	8540	8539	8258	8259	8240	8239	2	-1	1
3805	8559	8560	8541	8540	8259	8260	8241	8240	2	-1	1
3806	8560	8561	8542	8541	8260	8261	8242	8241	2	-1	1
3807	8561	8562	8543	8542	8261	8262	8243	8242	2	-1	1
3808	8562	8563	8544	8543	8262	8263	8244	8243	2	-1	1
3809	8563	8564	8545	8544	8263	8264	8245	8244	2	-1	1
3810	8564	8565	8546	8545	8264	8265	8246	8245	2	-1	1
3811	8565	8566	8547	8546	8265	8266	8247	8246	2	-1	1
3812	8566	8567	8548	8547	8266	8267	8248	8247	2	-1	1
3813	8567	8568	8549	8548	8267	8268	8249	8248	2	-1	1
3814	8568	8569	8550	8549	8268	8269	8250	8249	2	-1	1
3815	8569	8570	8551	8550	8269	8270	8251	8250	2	-1	1
3816	8570	8571	8552	8551	8270	8271	8252	8251	2	-1	1
3817	8572	8573	8554	8553	8272	8273	8254	8253	2	-1	1
3818	8573	8574	8555	8554	8273	8274	8255	8254	2	-1	1
3819	8574	8575	8556	8555	8274	8275	8256	8255	2	-1	1
3820	8575	8576	8557	8556	8275	8276	8257	8256	2	-1	1
3821	8576	8577	8558	8557	8276	8277	8258	8257	2	-1	1
3822	8577	8578	8559	8558	8277	8278	8259	8258	2	-1	1
3823	8578	8579	8560	8559	8278	8279	8260	8259	2	-1	1
3824	8579	8580	8561	8560	8279	8280	8261	8260	2	-1	1
3825	8580	8581	8562	8561	8280	8281	8262	8261	2	-1	1
3826	8581	8582	8563	8562	8281	8282	8263	8262	2	-1	1
3827	8582	8583	8564	8563	8282	8283	8264	8263	2	-1	1

SER-ESB-023-4.txt

3828	8583	8584	8565	8564	8283	8284	8265	8264	2	-1	1
3829	8584	8585	8566	8565	8284	8285	8266	8265	2	-1	1
3830	8585	8586	8567	8566	8285	8286	8267	8266	2	-1	1
3831	8586	8587	8568	8567	8286	8287	8268	8267	2	-1	1
3832	8587	8588	8569	8568	8287	8288	8269	8268	2	-1	1
3833	8588	8589	8570	8569	8288	8289	8270	8269	2	-1	1
3834	8589	8590	8571	8570	8289	8290	8271	8270	2	-1	1
3835	8591	8592	8573	8572	8291	8292	8273	8272	2	-1	1
3836	8592	8593	8574	8573	8292	8293	8274	8273	2	-1	1
3837	8593	8594	8575	8574	8293	8294	8275	8274	2	-1	1
3838	8594	8595	8576	8575	8294	8295	8276	8275	2	-1	1
3839	8595	8596	8577	8576	8295	8296	8277	8276	2	-1	1
3840	8596	8597	8578	8577	8296	8297	8278	8277	2	-1	1
3841	8597	8598	8579	8578	8297	8298	8279	8278	2	-1	1
3842	8598	8599	8580	8579	8298	8299	8280	8279	2	-1	1
3843	8599	8600	8581	8580	8299	8300	8281	8280	2	-1	1
3844	8600	8601	8582	8581	8300	8301	8282	8281	2	-1	1
3845	8601	8602	8583	8582	8301	8302	8283	8282	2	-1	1
3846	8602	8603	8584	8583	8302	8303	8284	8283	2	-1	1
3847	8603	8604	8585	8584	8303	8304	8285	8284	2	-1	1
3848	8604	8605	8586	8585	8304	8305	8286	8285	2	-1	1
3849	8605	8606	8587	8586	8305	8306	8287	8286	2	-1	1
3850	8606	8607	8588	8587	8306	8307	8288	8287	2	-1	1
3851	8607	8608	8589	8588	8307	8308	8289	8288	2	-1	1
3852	8608	8609	8590	8589	8308	8309	8290	8289	2	-1	1
3853	8610	8611	8592	8591	8310	8311	8292	8291	2	-1	1
3854	8611	8612	8593	8592	8311	8312	8293	8292	2	-1	1
3855	8612	8613	8594	8593	8312	8313	8294	8293	2	-1	1
3856	8613	8614	8595	8594	8313	8314	8295	8294	2	-1	1
3857	8614	8615	8596	8595	8314	8315	8296	8295	2	-1	1
3858	8615	8616	8597	8596	8315	8316	8297	8296	2	-1	1
3859	8616	8617	8598	8597	8316	8317	8298	8297	2	-1	1
3860	8617	8618	8599	8598	8317	8318	8299	8298	2	-1	1
3861	8618	8619	8600	8599	8318	8319	8300	8299	2	-1	1
3862	8619	8620	8601	8600	8319	8320	8301	8300	2	-1	1
3863	8620	8621	8602	8601	8320	8321	8302	8301	2	-1	1
3864	8621	8622	8603	8602	8321	8322	8303	8302	2	-1	1
3865	8622	8623	8604	8603	8322	8323	8304	8303	2	-1	1
3866	8623	8624	8605	8604	8323	8324	8305	8304	2	-1	1
3867	8624	8625	8606	8605	8324	8325	8306	8305	2	-1	1
3868	8625	8626	8607	8606	8325	8326	8307	8306	2	-1	1
3869	8626	8627	8608	8607	8326	8327	8308	8307	2	-1	1
3870	8627	8628	8609	8608	8327	8328	8309	8308	2	-1	1
3871	8629	8630	8611	8610	8329	8330	8311	8310	2	-1	1
3872	8630	8631	8612	8611	8330	8331	8312	8311	2	-1	1
3873	8631	8632	8613	8612	8331	8332	8313	8312	2	-1	1
3874	8632	8633	8614	8613	8332	8333	8314	8313	2	-1	1
3875	8633	8634	8615	8614	8333	8334	8315	8314	2	-1	1
3876	8634	8635	8616	8615	8334	8335	8316	8315	2	-1	1
3877	8635	8636	8617	8616	8335	8336	8317	8316	2	-1	1
3878	8636	8637	8618	8617	8336	8337	8318	8317	2	-1	1
3879	8637	8638	8619	8618	8337	8338	8319	8318	2	-1	1
3880	8638	8639	8620	8619	8338	8339	8320	8319	2	-1	1
3881	8639	8640	8621	8620	8339	8340	8321	8320	2	-1	1
3882	8640	8641	8622	8621	8340	8341	8322	8321	2	-1	1
3883	8641	8642	8623	8622	8341	8342	8323	8322	2	-1	1
3884	8642	8643	8624	8623	8342	8343	8324	8323	2	-1	1
3885	8643	8644	8625	8624	8343	8344	8325	8324	2	-1	1
3886	8644	8645	8626	8625	8344	8345	8326	8325	2	-1	1
3887	8645	8646	8627	8626	8345	8346	8327	8326	2	-1	1
3888	8646	8647	8628	8627	8346	8347	8328	8327	2	-1	1
3889	8720	8721	8702	8701	8420	8421	8402	8401	2	-1	1
3890	8721	8722	8703	8702	8421	8422	8403	8402	2	-1	1

SER-ESB-023-4.txt

3891	8722	8723	8704	8703	8422	8423	8404	8403	2	-1	1
3892	8723	8724	8705	8704	8423	8424	8405	8404	2	-1	1
3893	8724	8725	8706	8705	8424	8425	8406	8405	2	-1	1
3894	8725	8726	8707	8706	8425	8426	8407	8406	2	-1	1
3895	8726	8727	8708	8707	8426	8427	8408	8407	2	-1	1
3896	8727	8728	8709	8708	8427	8428	8409	8408	2	-1	1
3897	8728	8729	8710	8709	8428	8429	8410	8409	2	-1	1
3898	8729	8730	8711	8710	8429	8430	8411	8410	2	-1	1
3899	8730	8731	8712	8711	8430	8431	8412	8411	2	-1	1
3900	8731	8732	8713	8712	8431	8432	8413	8412	2	-1	1
3901	8732	8733	8714	8713	8432	8433	8414	8413	2	-1	1
3902	8733	8734	8715	8714	8433	8434	8415	8414	2	-1	1
3903	8734	8735	8716	8715	8434	8435	8416	8415	2	-1	1
3904	8735	8736	8717	8716	8435	8436	8417	8416	2	-1	1
3905	8736	8737	8718	8717	8436	8437	8418	8417	2	-1	1
3906	8737	8738	8719	8718	8437	8438	8419	8418	2	-1	1
3907	8739	8740	8721	8720	8439	8440	8421	8420	2	-1	1
3908	8740	8741	8722	8721	8440	8441	8422	8421	2	-1	1
3909	8741	8742	8723	8722	8441	8442	8423	8422	2	-1	1
3910	8742	8743	8724	8723	8442	8443	8424	8423	2	-1	1
3911	8743	8744	8725	8724	8443	8444	8425	8424	2	-1	1
3912	8744	8745	8726	8725	8444	8445	8426	8425	2	-1	1
3913	8745	8746	8727	8726	8445	8446	8427	8426	2	-1	1
3914	8746	8747	8728	8727	8446	8447	8428	8427	2	-1	1
3915	8747	8748	8729	8728	8447	8448	8429	8428	2	-1	1
3916	8748	8749	8730	8729	8448	8449	8430	8429	2	-1	1
3917	8749	8750	8731	8730	8449	8450	8431	8430	2	-1	1
3918	8750	8751	8732	8731	8450	8451	8432	8431	2	-1	1
3919	8751	8752	8733	8732	8451	8452	8433	8432	2	-1	1
3920	8752	8753	8734	8733	8452	8453	8434	8433	2	-1	1
3921	8753	8754	8735	8734	8453	8454	8435	8434	2	-1	1
3922	8754	8755	8736	8735	8454	8455	8436	8435	2	-1	1
3923	8755	8756	8737	8736	8455	8456	8437	8436	2	-1	1
3924	8756	8757	8738	8737	8456	8457	8438	8437	2	-1	1
3925	8758	8759	8740	8739	8458	8459	8440	8439	2	-1	1
3926	8759	8760	8741	8740	8459	8460	8441	8440	2	-1	1
3927	8760	8761	8742	8741	8460	8461	8442	8441	2	-1	1
3928	8761	8762	8743	8742	8461	8462	8443	8442	2	-1	1
3929	8762	8763	8744	8743	8462	8463	8444	8443	2	-1	1
3930	8763	8764	8745	8744	8463	8464	8445	8444	2	-1	1
3931	8764	8765	8746	8745	8464	8465	8446	8445	2	-1	1
3932	8765	8766	8747	8746	8465	8466	8447	8446	2	-1	1
3933	8766	8767	8748	8747	8466	8467	8448	8447	2	-1	1
3934	8767	8768	8749	8748	8467	8468	8449	8448	2	-1	1
3935	8768	8769	8750	8749	8468	8469	8450	8449	2	-1	1
3936	8769	8770	8751	8750	8469	8470	8451	8450	2	-1	1
3937	8770	8771	8752	8751	8470	8471	8452	8451	2	-1	1
3938	8771	8772	8753	8752	8471	8472	8453	8452	2	-1	1
3939	8772	8773	8754	8753	8472	8473	8454	8453	2	-1	1
3940	8773	8774	8755	8754	8473	8474	8455	8454	2	-1	1
3941	8774	8775	8756	8755	8474	8475	8456	8455	2	-1	1
3942	8775	8776	8757	8756	8475	8476	8457	8456	2	-1	1
3943	8777	8778	8759	8758	8477	8478	8459	8458	2	-1	1
3944	8778	8779	8760	8759	8478	8479	8460	8459	2	-1	1
3945	8779	8780	8761	8760	8479	8480	8461	8460	2	-1	1
3946	8780	8781	8762	8761	8480	8481	8462	8461	2	-1	1
3947	8781	8782	8763	8762	8481	8482	8463	8462	2	-1	1
3948	8782	8783	8764	8763	8482	8483	8464	8463	2	-1	1
3949	8783	8784	8765	8764	8483	8484	8465	8464	2	-1	1
3950	8784	8785	8766	8765	8484	8485	8466	8465	2	-1	1
3951	8785	8786	8767	8766	8485	8486	8467	8466	2	-1	1
3952	8786	8787	8768	8767	8486	8487	8468	8467	2	-1	1
3953	8787	8788	8769	8768	8487	8488	8469	8468	2	-1	1

SER-ESB-023-4.txt

3954	8788	8789	8770	8769	8488	8489	8470	8469	2	-1	1
3955	8789	8790	8771	8770	8489	8490	8471	8470	2	-1	1
3956	8790	8791	8772	8771	8490	8491	8472	8471	2	-1	1
3957	8791	8792	8773	8772	8491	8492	8473	8472	2	-1	1
3958	8792	8793	8774	8773	8492	8493	8474	8473	2	-1	1
3959	8793	8794	8775	8774	8493	8494	8475	8474	2	-1	1
3960	8794	8795	8776	8775	8494	8495	8476	8475	2	-1	1
3961	8796	8797	8778	8777	8496	8497	8478	8477	2	-1	1
3962	8797	8798	8779	8778	8497	8498	8479	8478	2	-1	1
3963	8798	8799	8780	8779	8498	8499	8480	8479	2	-1	1
3964	8799	8800	8781	8780	8499	8500	8481	8480	2	-1	1
3965	8800	8801	8782	8781	8500	8501	8482	8481	2	-1	1
3966	8801	8802	8783	8782	8501	8502	8483	8482	2	-1	1
3967	8802	8803	8784	8783	8502	8503	8484	8483	2	-1	1
3968	8803	8804	8785	8784	8503	8504	8485	8484	2	-1	1
3969	8804	8805	8786	8785	8504	8505	8486	8485	2	-1	1
3970	8805	8806	8787	8786	8505	8506	8487	8486	2	-1	1
3971	8806	8807	8788	8787	8506	8507	8488	8487	2	-1	1
3972	8807	8808	8789	8788	8507	8508	8489	8488	2	-1	1
3973	8808	8809	8790	8789	8508	8509	8490	8489	2	-1	1
3974	8809	8810	8791	8790	8509	8510	8491	8490	2	-1	1
3975	8810	8811	8792	8791	8510	8511	8492	8491	2	-1	1
3976	8811	8812	8793	8792	8511	8512	8493	8492	2	-1	1
3977	8812	8813	8794	8793	8512	8513	8494	8493	2	-1	1
3978	8813	8814	8795	8794	8513	8514	8495	8494	2	-1	1
3979	8815	8816	8797	8796	8515	8516	8497	8496	2	-1	1
3980	8816	8817	8798	8797	8516	8517	8498	8497	2	-1	1
3981	8817	8818	8799	8798	8517	8518	8499	8498	2	-1	1
3982	8818	8819	8800	8799	8518	8519	8500	8499	2	-1	1
3983	8819	8820	8801	8800	8519	8520	8501	8500	2	-1	1
3984	8820	8821	8802	8801	8520	8521	8502	8501	2	-1	1
3985	8821	8822	8803	8802	8521	8522	8503	8502	2	-1	1
3986	8822	8823	8804	8803	8522	8523	8504	8503	2	-1	1
3987	8823	8824	8805	8804	8523	8524	8505	8504	2	-1	1
3988	8824	8825	8806	8805	8524	8525	8506	8505	2	-1	1
3989	8825	8826	8807	8806	8525	8526	8507	8506	2	-1	1
3990	8826	8827	8808	8807	8526	8527	8508	8507	2	-1	1
3991	8827	8828	8809	8808	8527	8528	8509	8508	2	-1	1
3992	8828	8829	8810	8809	8528	8529	8510	8509	2	-1	1
3993	8829	8830	8811	8810	8529	8530	8511	8510	2	-1	1
3994	8830	8831	8812	8811	8530	8531	8512	8511	2	-1	1
3995	8831	8832	8813	8812	8531	8532	8513	8512	2	-1	1
3996	8832	8833	8814	8813	8532	8533	8514	8513	2	-1	1
3997	8834	8835	8816	8815	8534	8535	8516	8515	2	-1	1
3998	8835	8836	8817	8816	8535	8536	8517	8516	2	-1	1
3999	8836	8837	8818	8817	8536	8537	8518	8517	2	-1	1
4000	8837	8838	8819	8818	8537	8538	8519	8518	2	-1	1
4001	8838	8839	8820	8819	8538	8539	8520	8519	2	-1	1
4002	8839	8840	8821	8820	8539	8540	8521	8520	2	-1	1
4003	8840	8841	8822	8821	8540	8541	8522	8521	2	-1	1
4004	8841	8842	8823	8822	8541	8542	8523	8522	2	-1	1
4005	8842	8843	8824	8823	8542	8543	8524	8523	2	-1	1
4006	8843	8844	8825	8824	8543	8544	8525	8524	2	-1	1
4007	8844	8845	8826	8825	8544	8545	8526	8525	2	-1	1
4008	8845	8846	8827	8826	8545	8546	8527	8526	2	-1	1
4009	8846	8847	8828	8827	8546	8547	8528	8527	2	-1	1
4010	8847	8848	8829	8828	8547	8548	8529	8528	2	-1	1
4011	8848	8849	8830	8829	8548	8549	8530	8529	2	-1	1
4012	8849	8850	8831	8830	8549	8550	8531	8530	2	-1	1
4013	8850	8851	8832	8831	8550	8551	8532	8531	2	-1	1
4014	8851	8852	8833	8832	8551	8552	8533	8532	2	-1	1
4015	8853	8854	8835	8834	8553	8554	8535	8534	2	-1	1
4016	8854	8855	8836	8835	8554	8555	8536	8535	2	-1	1

SER-ESB-023-4.txt

4017	8855	8856	8837	8836	8555	8556	8537	8536	2	-1	1
4018	8856	8857	8838	8837	8556	8557	8538	8537	2	-1	1
4019	8857	8858	8839	8838	8557	8558	8539	8538	2	-1	1
4020	8858	8859	8840	8839	8558	8559	8540	8539	2	-1	1
4021	8859	8860	8841	8840	8559	8560	8541	8540	2	-1	1
4022	8860	8861	8842	8841	8560	8561	8542	8541	2	-1	1
4023	8861	8862	8843	8842	8561	8562	8543	8542	2	-1	1
4024	8862	8863	8844	8843	8562	8563	8544	8543	2	-1	1
4025	8863	8864	8845	8844	8563	8564	8545	8544	2	-1	1
4026	8864	8865	8846	8845	8564	8565	8546	8545	2	-1	1
4027	8865	8866	8847	8846	8565	8566	8547	8546	2	-1	1
4028	8866	8867	8848	8847	8566	8567	8548	8547	2	-1	1
4029	8867	8868	8849	8848	8567	8568	8549	8548	2	-1	1
4030	8868	8869	8850	8849	8568	8569	8550	8549	2	-1	1
4031	8869	8870	8851	8850	8569	8570	8551	8550	2	-1	1
4032	8870	8871	8852	8851	8570	8571	8552	8551	2	-1	1
4033	8872	8873	8854	8853	8572	8573	8554	8553	2	-1	1
4034	8873	8874	8855	8854	8573	8574	8555	8554	2	-1	1
4035	8874	8875	8856	8855	8574	8575	8556	8555	2	-1	1
4036	8875	8876	8857	8856	8575	8576	8557	8556	2	-1	1
4037	8876	8877	8858	8857	8576	8577	8558	8557	2	-1	1
4038	8877	8878	8859	8858	8577	8578	8559	8558	2	-1	1
4039	8878	8879	8860	8859	8578	8579	8560	8559	2	-1	1
4040	8879	8880	8861	8860	8579	8580	8561	8560	2	-1	1
4041	8880	8881	8862	8861	8580	8581	8562	8561	2	-1	1
4042	8881	8882	8863	8862	8581	8582	8563	8562	2	-1	1
4043	8882	8883	8864	8863	8582	8583	8564	8563	2	-1	1
4044	8883	8884	8865	8864	8583	8584	8565	8564	2	-1	1
4045	8884	8885	8866	8865	8584	8585	8566	8565	2	-1	1
4046	8885	8886	8867	8866	8585	8586	8567	8566	2	-1	1
4047	8886	8887	8868	8867	8586	8587	8568	8567	2	-1	1
4048	8887	8888	8869	8868	8587	8588	8569	8568	2	-1	1
4049	8888	8889	8870	8869	8588	8589	8570	8569	2	-1	1
4050	8889	8890	8871	8870	8589	8590	8571	8570	2	-1	1
4051	8891	8892	8873	8872	8591	8592	8573	8572	2	-1	1
4052	8892	8893	8874	8873	8592	8593	8574	8573	2	-1	1
4053	8893	8894	8875	8874	8593	8594	8575	8574	2	-1	1
4054	8894	8895	8876	8875	8594	8595	8576	8575	2	-1	1
4055	8895	8896	8877	8876	8595	8596	8577	8576	2	-1	1
4056	8896	8897	8878	8877	8596	8597	8578	8577	2	-1	1
4057	8897	8898	8879	8878	8597	8598	8579	8578	2	-1	1
4058	8898	8899	8880	8879	8598	8599	8580	8579	2	-1	1
4059	8899	8900	8881	8880	8599	8600	8581	8580	2	-1	1
4060	8900	8901	8882	8881	8600	8601	8582	8581	2	-1	1
4061	8901	8902	8883	8882	8601	8602	8583	8582	2	-1	1
4062	8902	8903	8884	8883	8602	8603	8584	8583	2	-1	1
4063	8903	8904	8885	8884	8603	8604	8585	8584	2	-1	1
4064	8904	8905	8886	8885	8604	8605	8586	8585	2	-1	1
4065	8905	8906	8887	8886	8605	8606	8587	8586	2	-1	1
4066	8906	8907	8888	8887	8606	8607	8588	8587	2	-1	1
4067	8907	8908	8889	8888	8607	8608	8589	8588	2	-1	1
4068	8908	8909	8890	8889	8608	8609	8590	8589	2	-1	1
4069	8910	8911	8892	8891	8610	8611	8592	8591	2	-1	1
4070	8911	8912	8893	8892	8611	8612	8593	8592	2	-1	1
4071	8912	8913	8894	8893	8612	8613	8594	8593	2	-1	1
4072	8913	8914	8895	8894	8613	8614	8595	8594	2	-1	1
4073	8914	8915	8896	8895	8614	8615	8596	8595	2	-1	1
4074	8915	8916	8897	8896	8615	8616	8597	8596	2	-1	1
4075	8916	8917	8898	8897	8616	8617	8598	8597	2	-1	1
4076	8917	8918	8899	8898	8617	8618	8599	8598	2	-1	1
4077	8918	8919	8900	8899	8618	8619	8600	8599	2	-1	1
4078	8919	8920	8901	8900	8619	8620	8601	8600	2	-1	1
4079	8920	8921	8902	8901	8620	8621	8602	8601	2	-1	1

SER-ESB-023-4.txt

4080	8921	8922	8903	8902	8621	8622	8603	8602	2	-1	1
4081	8922	8923	8904	8903	8622	8623	8604	8603	2	-1	1
4082	8923	8924	8905	8904	8623	8624	8605	8604	2	-1	1
4083	8924	8925	8906	8905	8624	8625	8606	8605	2	-1	1
4084	8925	8926	8907	8906	8625	8626	8607	8606	2	-1	1
4085	8926	8927	8908	8907	8626	8627	8608	8607	2	-1	1
4086	8927	8928	8909	8908	8627	8628	8609	8608	2	-1	1
4087	8929	8930	8911	8910	8629	8630	8611	8610	2	-1	1
4088	8930	8931	8912	8911	8630	8631	8612	8611	2	-1	1
4089	8931	8932	8913	8912	8631	8632	8613	8612	2	-1	1
4090	8932	8933	8914	8913	8632	8633	8614	8613	2	-1	1
4091	8933	8934	8915	8914	8633	8634	8615	8614	2	-1	1
4092	8934	8935	8916	8915	8634	8635	8616	8615	2	-1	1
4093	8935	8936	8917	8916	8635	8636	8617	8616	2	-1	1
4094	8936	8937	8918	8917	8636	8637	8618	8617	2	-1	1
4095	8937	8938	8919	8918	8637	8638	8619	8618	2	-1	1
4096	8938	8939	8920	8919	8638	8639	8620	8619	2	-1	1
4097	8939	8940	8921	8920	8639	8640	8621	8620	2	-1	1
4098	8940	8941	8922	8921	8640	8641	8622	8621	2	-1	1
4099	8941	8942	8923	8922	8641	8642	8623	8622	2	-1	1
4100	8942	8943	8924	8923	8642	8643	8624	8623	2	-1	1
4101	8943	8944	8925	8924	8643	8644	8625	8624	2	-1	1
4102	8944	8945	8926	8925	8644	8645	8626	8625	2	-1	1
4103	8945	8946	8927	8926	8645	8646	8627	8626	2	-1	1
4104	8946	8947	8928	8927	8646	8647	8628	8627	2	-1	1

					SER-ESB-023-4.txt			
36	2217	2160	2161	2234	0	1	0	4.00
37	2199	2218	2235	2198	0	1	0	4.00
38	2218	2219	2236	2235	0	1	0	4.00
39	2219	2220	2237	2236	0	1	0	4.00
40	2220	2221	2238	2237	0	1	0	4.00
41	2221	2222	2239	2238	0	1	0	4.00
42	2222	2223	2240	2239	0	1	0	4.00
43	2223	2224	2241	2240	0	1	0	4.00
44	2224	2225	2242	2241	0	1	0	4.00
45	2225	2226	2243	2242	0	1	0	4.00
46	2226	2227	2244	2243	0	1	0	4.00
47	2227	2228	2245	2244	0	1	0	4.00
48	2228	2229	2246	2245	0	1	0	4.00
49	2229	2230	2247	2246	0	1	0	4.00
50	2230	2231	2248	2247	0	1	0	4.00
51	2231	2232	2249	2248	0	1	0	4.00
52	2232	2233	2250	2249	0	1	0	4.00
53	2233	2234	2251	2250	0	1	0	4.00
54	2234	2161	2162	2251	0	1	0	4.00
55	2198	2235	2252	2197	0	1	0	4.00
56	2235	2236	2253	2252	0	1	0	4.00
57	2236	2237	2254	2253	0	1	0	4.00
58	2237	2238	2255	2254	0	1	0	4.00
59	2238	2239	2256	2255	0	1	0	4.00
60	2239	2240	2257	2256	0	1	0	4.00
61	2240	2241	2258	2257	0	1	0	4.00
62	2241	2242	2259	2258	0	1	0	4.00
63	2242	2243	2260	2259	0	1	0	4.00
64	2243	2244	2261	2260	0	1	0	4.00
65	2244	2245	2262	2261	0	1	0	4.00
66	2245	2246	2263	2262	0	1	0	4.00
67	2246	2247	2264	2263	0	1	0	4.00
68	2247	2248	2265	2264	0	1	0	4.00
69	2248	2249	2266	2265	0	1	0	4.00
70	2249	2250	2267	2266	0	1	0	4.00
71	2250	2251	2268	2267	0	1	0	4.00
72	2251	2162	2163	2268	0	1	0	4.00
73	2197	2252	2269	2196	0	1	0	4.00
74	2252	2253	2270	2269	0	1	0	4.00
75	2253	2254	2271	2270	0	1	0	4.00
76	2254	2255	2272	2271	0	1	0	4.00
77	2255	2256	2273	2272	0	1	0	4.00
78	2256	2257	2274	2273	0	1	0	4.00
79	2257	2258	2275	2274	0	1	0	4.00
80	2258	2259	2276	2275	0	1	0	4.00
81	2259	2260	2277	2276	0	1	0	4.00
82	2260	2261	2278	2277	0	1	0	4.00
83	2261	2262	2279	2278	0	1	0	4.00
84	2262	2263	2280	2279	0	1	0	4.00
85	2263	2264	2281	2280	0	1	0	4.00
86	2264	2265	2282	2281	0	1	0	4.00
87	2265	2266	2283	2282	0	1	0	4.00
88	2266	2267	2284	2283	0	1	0	4.00
89	2267	2268	2285	2284	0	1	0	4.00
90	2268	2163	2164	2285	0	1	0	4.00
91	2196	2269	2286	2195	0	1	0	4.00
92	2269	2270	2287	2286	0	1	0	4.00
93	2270	2271	2288	2287	0	1	0	4.00
94	2271	2272	2289	2288	0	1	0	4.00
95	2272	2273	2290	2289	0	1	0	4.00
96	2273	2274	2291	2290	0	1	0	4.00
97	2274	2275	2292	2291	0	1	0	4.00
98	2275	2276	2293	2292	0	1	0	4.00

					SER-ESB-023-4.txt			
99	2276	2277	2294	2293	0	1	0	4.00
100	2277	2278	2295	2294	0	1	0	4.00
101	2278	2279	2296	2295	0	1	0	4.00
102	2279	2280	2297	2296	0	1	0	4.00
103	2280	2281	2298	2297	0	1	0	4.00
104	2281	2282	2299	2298	0	1	0	4.00
105	2282	2283	2300	2299	0	1	0	4.00
106	2283	2284	2301	2300	0	1	0	4.00
107	2284	2285	2302	2301	0	1	0	4.00
108	2285	2164	2165	2302	0	1	0	4.00
109	2195	2286	2303	2194	0	1	0	4.00
110	2286	2287	2304	2303	0	1	0	4.00
111	2287	2288	2305	2304	0	1	0	4.00
112	2288	2289	2306	2305	0	1	0	4.00
113	2289	2290	2307	2306	0	1	0	4.00
114	2290	2291	2308	2307	0	1	0	4.00
115	2291	2292	2309	2308	0	1	0	4.00
116	2292	2293	2310	2309	0	1	0	4.00
117	2293	2294	2311	2310	0	1	0	4.00
118	2294	2295	2312	2311	0	1	0	4.00
119	2295	2296	2313	2312	0	1	0	4.00
120	2296	2297	2314	2313	0	1	0	4.00
121	2297	2298	2315	2314	0	1	0	4.00
122	2298	2299	2316	2315	0	1	0	4.00
123	2299	2300	2317	2316	0	1	0	4.00
124	2300	2301	2318	2317	0	1	0	4.00
125	2301	2302	2319	2318	0	1	0	4.00
126	2302	2165	2166	2319	0	1	0	4.00
127	2194	2303	2320	2193	0	1	0	4.00
128	2303	2304	2321	2320	0	1	0	4.00
129	2304	2305	2322	2321	0	1	0	4.00
130	2305	2306	2323	2322	0	1	0	4.00
131	2306	2307	2324	2323	0	1	0	4.00
132	2307	2308	2325	2324	0	1	0	4.00
133	2308	2309	2326	2325	0	1	0	4.00
134	2309	2310	2327	2326	0	1	0	4.00
135	2310	2311	2328	2327	0	1	0	4.00
136	2311	2312	2329	2328	0	1	0	4.00
137	2312	2313	2330	2329	0	1	0	4.00
138	2313	2314	2331	2330	0	1	0	4.00
139	2314	2315	2332	2331	0	1	0	4.00
140	2315	2316	2333	2332	0	1	0	4.00
141	2316	2317	2334	2333	0	1	0	4.00
142	2317	2318	2335	2334	0	1	0	4.00
143	2318	2319	2336	2335	0	1	0	4.00
144	2319	2166	2167	2336	0	1	0	4.00
145	2193	2320	2337	2192	0	1	0	4.00
146	2320	2321	2338	2337	0	1	0	4.00
147	2321	2322	2339	2338	0	1	0	4.00
148	2322	2323	2340	2339	0	1	0	4.00
149	2323	2324	2341	2340	0	1	0	4.00
150	2324	2325	2342	2341	0	1	0	4.00
151	2325	2326	2343	2342	0	1	0	4.00
152	2326	2327	2344	2343	0	1	0	4.00
153	2327	2328	2345	2344	0	1	0	4.00
154	2328	2329	2346	2345	0	1	0	4.00
155	2329	2330	2347	2346	0	1	0	4.00
156	2330	2331	2348	2347	0	1	0	4.00
157	2331	2332	2349	2348	0	1	0	4.00
158	2332	2333	2350	2349	0	1	0	4.00
159	2333	2334	2351	2350	0	1	0	4.00
160	2334	2335	2352	2351	0	1	0	4.00
161	2335	2336	2353	2352	0	1	0	4.00

SER-ESB-023-4.txt

162	2336	2167	2168	2353	0	1	0	4.00
163	2192	2337	2354	2191	0	1	0	4.00
164	2337	2338	2355	2354	0	1	0	4.00
165	2338	2339	2356	2355	0	1	0	4.00
166	2339	2340	2357	2356	0	1	0	4.00
167	2340	2341	2358	2357	0	1	0	4.00
168	2341	2342	2359	2358	0	1	0	4.00
169	2342	2343	2360	2359	0	1	0	4.00
170	2343	2344	2361	2360	0	1	0	4.00
171	2344	2345	2362	2361	0	1	0	4.00
172	2345	2346	2363	2362	0	1	0	4.00
173	2346	2347	2364	2363	0	1	0	4.00
174	2347	2348	2365	2364	0	1	0	4.00
175	2348	2349	2366	2365	0	1	0	4.00
176	2349	2350	2367	2366	0	1	0	4.00
177	2350	2351	2368	2367	0	1	0	4.00
178	2351	2352	2369	2368	0	1	0	4.00
179	2352	2353	2370	2369	0	1	0	4.00
180	2353	2168	2169	2370	0	1	0	4.00
181	2191	2354	2371	2190	0	1	0	4.00
182	2354	2355	2372	2371	0	1	0	4.00
183	2355	2356	2373	2372	0	1	0	4.00
184	2356	2357	2374	2373	0	1	0	4.00
185	2357	2358	2375	2374	0	1	0	4.00
186	2358	2359	2376	2375	0	1	0	4.00
187	2359	2360	2377	2376	0	1	0	4.00
188	2360	2361	2378	2377	0	1	0	4.00
189	2361	2362	2379	2378	0	1	0	4.00
190	2362	2363	2380	2379	0	1	0	4.00
191	2363	2364	2381	2380	0	1	0	4.00
192	2364	2365	2382	2381	0	1	0	4.00
193	2365	2366	2383	2382	0	1	0	4.00
194	2366	2367	2384	2383	0	1	0	4.00
195	2367	2368	2385	2384	0	1	0	4.00
196	2368	2369	2386	2385	0	1	0	4.00
197	2369	2370	2387	2386	0	1	0	4.00
198	2370	2169	2170	2387	0	1	0	4.00
199	2190	2371	2188	2189	0	1	0	4.00
200	2371	2372	2187	2188	0	1	0	4.00
201	2372	2373	2186	2187	0	1	0	4.00
202	2373	2374	2185	2186	0	1	0	4.00
203	2374	2375	2184	2185	0	1	0	4.00
204	2375	2376	2183	2184	0	1	0	4.00
205	2376	2377	2182	2183	0	1	0	4.00
206	2377	2378	2181	2182	0	1	0	4.00
207	2378	2379	2180	2181	0	1	0	4.00
208	2379	2380	2179	2180	0	1	0	4.00
209	2380	2381	2178	2179	0	1	0	4.00
210	2381	2382	2177	2178	0	1	0	4.00
211	2382	2383	2176	2177	0	1	0	4.00
212	2383	2384	2175	2176	0	1	0	4.00
213	2384	2385	2174	2175	0	1	0	4.00
214	2385	2386	2173	2174	0	1	0	4.00
215	2386	2387	2172	2173	0	1	0	4.00
216	2387	2170	2171	2172	0	1	0	4.00

3 342 1 -1
SHELL (GR8, RB EAST-WALL PLATE)

1	2.8335E+6	0.17	2.4	0.07	0.07			
1	1001	1002	1062	1061	0	1	0	2.00
2	1002	1003	1063	1062	0	1	0	2.00
3	1003	1004	1064	1063	0	1	0	2.00
4	1004	1005	1065	1064	0	1	0	2.00
5	1005	1006	1066	1065	0	1	0	2.00

					SER-ESB-023-4.txt			
6	1006	1007	1067	1066	0	1	0	2.00
7	1007	1008	1068	1067	0	1	0	2.00
8	1008	1009	1069	1068	0	1	0	2.00
9	1009	1010	1070	1069	0	1	0	2.00
10	1010	1011	1071	1070	0	1	0	2.00
11	1011	1012	1072	1071	0	1	0	2.00
12	1012	1013	1073	1072	0	1	0	2.00
13	1013	1014	1074	1073	0	1	0	2.00
14	1014	1015	1075	1074	0	1	0	2.00
15	1015	1016	1076	1075	0	1	0	2.00
16	1016	1017	1077	1076	0	1	0	2.00
17	1017	1018	1078	1077	0	1	0	2.00
18	1018	1019	1079	1078	0	1	0	2.00
19	1061	1062	1122	1121	0	1	0	2.00
20	1062	1063	1123	1122	0	1	0	2.00
21	1063	1064	1124	1123	0	1	0	2.00
22	1064	1065	1125	1124	0	1	0	2.00
23	1065	1066	1126	1125	0	1	0	2.00
24	1066	1067	1127	1126	0	1	0	2.00
25	1067	1068	1128	1127	0	1	0	2.00
26	1068	1069	1129	1128	0	1	0	2.00
27	1069	1070	1130	1129	0	1	0	2.00
28	1070	1071	1131	1130	0	1	0	2.00
29	1071	1072	1132	1131	0	1	0	2.00
30	1072	1073	1133	1132	0	1	0	2.00
31	1073	1074	1134	1133	0	1	0	2.00
32	1074	1075	1135	1134	0	1	0	2.00
33	1075	1076	1136	1135	0	1	0	2.00
34	1076	1077	1137	1136	0	1	0	2.00
35	1077	1078	1138	1137	0	1	0	2.00
36	1078	1079	1139	1138	0	1	0	2.00
37	1121	1122	1182	1181	0	1	0	2.00
38	1122	1123	1183	1182	0	1	0	2.00
39	1123	1124	1184	1183	0	1	0	2.00
40	1124	1125	1185	1184	0	1	0	2.00
41	1125	1126	1186	1185	0	1	0	2.00
42	1126	1127	1187	1186	0	1	0	2.00
43	1127	1128	1188	1187	0	1	0	2.00
44	1128	1129	1189	1188	0	1	0	2.00
45	1129	1130	1190	1189	0	1	0	2.00
46	1130	1131	1191	1190	0	1	0	2.00
47	1131	1132	1192	1191	0	1	0	2.00
48	1132	1133	1193	1192	0	1	0	2.00
49	1133	1134	1194	1193	0	1	0	2.00
50	1134	1135	1195	1194	0	1	0	2.00
51	1135	1136	1196	1195	0	1	0	2.00
52	1136	1137	1197	1196	0	1	0	2.00
53	1137	1138	1198	1197	0	1	0	2.00
54	1138	1139	1199	1198	0	1	0	2.00
55	1181	1182	1242	1241	0	1	0	2.00
56	1182	1183	1243	1242	0	1	0	2.00
57	1183	1184	1244	1243	0	1	0	2.00
58	1184	1185	1245	1244	0	1	0	2.00
59	1185	1186	1246	1245	0	1	0	2.00
60	1186	1187	1247	1246	0	1	0	2.00
61	1187	1188	1248	1247	0	1	0	2.00
62	1188	1189	1249	1248	0	1	0	2.00
63	1189	1190	1250	1249	0	1	0	2.00
64	1190	1191	1251	1250	0	1	0	2.00
65	1191	1192	1252	1251	0	1	0	2.00
66	1192	1193	1253	1252	0	1	0	2.00
67	1193	1194	1254	1253	0	1	0	2.00
68	1194	1195	1255	1254	0	1	0	2.00

						SER-ESB-023-4.txt	
69	1195	1196	1256	1255	0	1	0 2.00
70	1196	1197	1257	1256	0	1	0 2.00
71	1197	1198	1258	1257	0	1	0 2.00
72	1198	1199	1259	1258	0	1	0 2.00
73	1241	1242	1302	1301	0	1	0 2.00
74	1242	1243	1303	1302	0	1	0 2.00
75	1243	1244	1304	1303	0	1	0 2.00
76	1244	1245	1305	1304	0	1	0 2.00
77	1245	1246	1306	1305	0	1	0 2.00
78	1246	1247	1307	1306	0	1	0 2.00
79	1247	1248	1308	1307	0	1	0 2.00
80	1248	1249	1309	1308	0	1	0 2.00
81	1249	1250	1310	1309	0	1	0 2.00
82	1250	1251	1311	1310	0	1	0 2.00
83	1251	1252	1312	1311	0	1	0 2.00
84	1252	1253	1313	1312	0	1	0 2.00
85	1253	1254	1314	1313	0	1	0 2.00
86	1254	1255	1315	1314	0	1	0 2.00
87	1255	1256	1316	1315	0	1	0 2.00
88	1256	1257	1317	1316	0	1	0 2.00
89	1257	1258	1318	1317	0	1	0 2.00
90	1258	1259	1319	1318	0	1	0 2.00
91	1301	1302	1362	1361	0	1	0 2.00
92	1302	1303	1363	1362	0	1	0 2.00
93	1303	1304	1364	1363	0	1	0 2.00
94	1304	1305	1365	1364	0	1	0 2.00
95	1305	1306	1366	1365	0	1	0 2.00
96	1306	1307	1367	1366	0	1	0 2.00
97	1307	1308	1368	1367	0	1	0 2.00
98	1308	1309	1369	1368	0	1	0 2.00
99	1309	1310	1370	1369	0	1	0 2.00
100	1310	1311	1371	1370	0	1	0 2.00
101	1311	1312	1372	1371	0	1	0 2.00
102	1312	1313	1373	1372	0	1	0 2.00
103	1313	1314	1374	1373	0	1	0 2.00
104	1314	1315	1375	1374	0	1	0 2.00
105	1315	1316	1376	1375	0	1	0 2.00
106	1316	1317	1377	1376	0	1	0 2.00
107	1317	1318	1378	1377	0	1	0 2.00
108	1318	1319	1379	1378	0	1	0 2.00
109	1361	1362	1422	1421	0	1	0 2.00
110	1362	1363	1423	1422	0	1	0 2.00
111	1363	1364	1424	1423	0	1	0 2.00
112	1364	1365	1425	1424	0	1	0 2.00
113	1365	1366	1426	1425	0	1	0 2.00
114	1366	1367	1427	1426	0	1	0 2.00
115	1367	1368	1428	1427	0	1	0 2.00
116	1368	1369	1429	1428	0	1	0 2.00
117	1369	1370	1430	1429	0	1	0 2.00
118	1370	1371	1431	1430	0	1	0 2.00
119	1371	1372	1432	1431	0	1	0 2.00
120	1372	1373	1433	1432	0	1	0 2.00
121	1373	1374	1434	1433	0	1	0 2.00
122	1374	1375	1435	1434	0	1	0 2.00
123	1375	1376	1436	1435	0	1	0 2.00
124	1376	1377	1437	1436	0	1	0 2.00
125	1377	1378	1438	1437	0	1	0 2.00
126	1378	1379	1439	1438	0	1	0 2.00
127	1421	1422	1482	1481	0	1	0 2.00
128	1422	1423	1483	1482	0	1	0 2.00
129	1423	1424	1484	1483	0	1	0 2.00
130	1424	1425	1485	1484	0	1	0 2.00
131	1425	1426	1486	1485	0	1	0 2.00

					SER-ESB-023-4.txt			
132	1426	1427	1487	1486	0	1	0	2.00
133	1427	1428	1488	1487	0	1	0	2.00
134	1428	1429	1489	1488	0	1	0	2.00
135	1429	1430	1490	1489	0	1	0	2.00
136	1430	1431	1491	1490	0	1	0	2.00
137	1431	1432	1492	1491	0	1	0	2.00
138	1432	1433	1493	1492	0	1	0	2.00
139	1433	1434	1494	1493	0	1	0	2.00
140	1434	1435	1495	1494	0	1	0	2.00
141	1435	1436	1496	1495	0	1	0	2.00
142	1436	1437	1497	1496	0	1	0	2.00
143	1437	1438	1498	1497	0	1	0	2.00
144	1438	1439	1499	1498	0	1	0	2.00
145	1481	1482	1542	1541	0	1	0	2.00
146	1482	1483	1543	1542	0	1	0	2.00
147	1483	1484	1544	1543	0	1	0	2.00
148	1484	1485	1545	1544	0	1	0	2.00
149	1485	1486	1546	1545	0	1	0	2.00
150	1486	1487	1547	1546	0	1	0	2.00
151	1487	1488	1548	1547	0	1	0	2.00
152	1488	1489	1549	1548	0	1	0	2.00
153	1489	1490	1550	1549	0	1	0	2.00
154	1490	1491	1551	1550	0	1	0	2.00
155	1491	1492	1552	1551	0	1	0	2.00
156	1492	1493	1553	1552	0	1	0	2.00
157	1493	1494	1554	1553	0	1	0	2.00
158	1494	1495	1555	1554	0	1	0	2.00
159	1495	1496	1556	1555	0	1	0	2.00
160	1496	1497	1557	1556	0	1	0	2.00
161	1497	1498	1558	1557	0	1	0	2.00
162	1498	1499	1559	1558	0	1	0	2.00
163	1541	1542	1602	1601	0	1	0	2.00
164	1542	1543	1603	1602	0	1	0	2.00
165	1543	1544	1604	1603	0	1	0	2.00
166	1544	1545	1605	1604	0	1	0	2.00
167	1545	1546	1606	1605	0	1	0	2.00
168	1546	1547	1607	1606	0	1	0	2.00
169	1547	1548	1608	1607	0	1	0	2.00
170	1548	1549	1609	1608	0	1	0	2.00
171	1549	1550	1610	1609	0	1	0	2.00
172	1550	1551	1611	1610	0	1	0	2.00
173	1551	1552	1612	1611	0	1	0	2.00
174	1552	1553	1613	1612	0	1	0	2.00
175	1553	1554	1614	1613	0	1	0	2.00
176	1554	1555	1615	1614	0	1	0	2.00
177	1555	1556	1616	1615	0	1	0	2.00
178	1556	1557	1617	1616	0	1	0	2.00
179	1557	1558	1618	1617	0	1	0	2.00
180	1558	1559	1619	1618	0	1	0	2.00
181	1601	1602	1662	1661	0	1	0	2.00
182	1602	1603	1663	1662	0	1	0	2.00
183	1603	1604	1664	1663	0	1	0	2.00
184	1604	1605	1665	1664	0	1	0	2.00
185	1605	1606	1666	1665	0	1	0	2.00
186	1606	1607	1667	1666	0	1	0	2.00
187	1607	1608	1668	1667	0	1	0	2.00
188	1608	1609	1669	1668	0	1	0	2.00
189	1609	1610	1670	1669	0	1	0	2.00
190	1610	1611	1671	1670	0	1	0	2.00
191	1611	1612	1672	1671	0	1	0	2.00
192	1612	1613	1673	1672	0	1	0	2.00
193	1613	1614	1674	1673	0	1	0	2.00
194	1614	1615	1675	1674	0	1	0	2.00

					SER-ESB-023-4.txt			
195	1615	1616	1676	1675	0	1	0	2.00
196	1616	1617	1677	1676	0	1	0	2.00
197	1617	1618	1678	1677	0	1	0	2.00
198	1618	1619	1679	1678	0	1	0	2.00
199	1661	1662	1722	1721	0	1	0	2.00
200	1662	1663	1723	1722	0	1	0	2.00
201	1663	1664	1724	1723	0	1	0	2.00
202	1664	1665	1725	1724	0	1	0	2.00
203	1665	1666	1726	1725	0	1	0	2.00
204	1666	1667	1727	1726	0	1	0	2.00
205	1667	1668	1728	1727	0	1	0	2.00
206	1668	1669	1729	1728	0	1	0	2.00
207	1669	1670	1730	1729	0	1	0	2.00
208	1670	1671	1731	1730	0	1	0	2.00
209	1671	1672	1732	1731	0	1	0	2.00
210	1672	1673	1733	1732	0	1	0	2.00
211	1673	1674	1734	1733	0	1	0	2.00
212	1674	1675	1735	1734	0	1	0	2.00
213	1675	1676	1736	1735	0	1	0	2.00
214	1676	1677	1737	1736	0	1	0	2.00
215	1677	1678	1738	1737	0	1	0	2.00
216	1678	1679	1739	1738	0	1	0	2.00
217	1721	1722	1782	1781	0	1	0	2.00
218	1722	1723	1783	1782	0	1	0	2.00
219	1723	1724	1784	1783	0	1	0	2.00
220	1724	1725	1785	1784	0	1	0	2.00
221	1725	1726	1786	1785	0	1	0	2.00
222	1726	1727	1787	1786	0	1	0	2.00
223	1727	1728	1788	1787	0	1	0	2.00
224	1728	1729	1789	1788	0	1	0	2.00
225	1729	1730	1790	1789	0	1	0	2.00
226	1730	1731	1791	1790	0	1	0	2.00
227	1731	1732	1792	1791	0	1	0	2.00
228	1732	1733	1793	1792	0	1	0	2.00
229	1733	1734	1794	1793	0	1	0	2.00
230	1734	1735	1795	1794	0	1	0	2.00
231	1735	1736	1796	1795	0	1	0	2.00
232	1736	1737	1797	1796	0	1	0	2.00
233	1737	1738	1798	1797	0	1	0	2.00
234	1738	1739	1799	1798	0	1	0	2.00
235	1781	1782	1842	1841	0	1	0	2.00
236	1782	1783	1843	1842	0	1	0	2.00
237	1783	1784	1844	1843	0	1	0	2.00
238	1784	1785	1845	1844	0	1	0	2.00
239	1785	1786	1846	1845	0	1	0	2.00
240	1786	1787	1847	1846	0	1	0	2.00
241	1787	1788	1848	1847	0	1	0	2.00
242	1788	1789	1849	1848	0	1	0	2.00
243	1789	1790	1850	1849	0	1	0	2.00
244	1790	1791	1851	1850	0	1	0	2.00
245	1791	1792	1852	1851	0	1	0	2.00
246	1792	1793	1853	1852	0	1	0	2.00
247	1793	1794	1854	1853	0	1	0	2.00
248	1794	1795	1855	1854	0	1	0	2.00
249	1795	1796	1856	1855	0	1	0	2.00
250	1796	1797	1857	1856	0	1	0	2.00
251	1797	1798	1858	1857	0	1	0	2.00
252	1798	1799	1859	1858	0	1	0	2.00
253	1841	1842	1902	1901	0	1	0	2.00
254	1842	1843	1903	1902	0	1	0	2.00
255	1843	1844	1904	1903	0	1	0	2.00
256	1844	1845	1905	1904	0	1	0	2.00
257	1845	1846	1906	1905	0	1	0	2.00

					SER-ESB-023-4.txt			
258	1846	1847	1907	1906	0	1	0	2.00
259	1847	1848	1908	1907	0	1	0	2.00
260	1848	1849	1909	1908	0	1	0	2.00
261	1849	1850	1910	1909	0	1	0	2.00
262	1850	1851	1911	1910	0	1	0	2.00
263	1851	1852	1912	1911	0	1	0	2.00
264	1852	1853	1913	1912	0	1	0	2.00
265	1853	1854	1914	1913	0	1	0	2.00
266	1854	1855	1915	1914	0	1	0	2.00
267	1855	1856	1916	1915	0	1	0	2.00
268	1856	1857	1917	1916	0	1	0	2.00
269	1857	1858	1918	1917	0	1	0	2.00
270	1858	1859	1919	1918	0	1	0	2.00
271	1901	1902	1962	1961	0	1	0	12.25
272	1902	1903	1963	1962	0	1	0	12.25
273	1903	1904	1964	1963	0	1	0	12.25
274	1904	1905	1965	1964	0	1	0	12.25
275	1905	1906	1966	1965	0	1	0	12.25
276	1906	1907	1967	1966	0	1	0	12.25
277	1907	1908	1968	1967	0	1	0	12.25
278	1908	1909	1969	1968	0	1	0	12.25
279	1909	1910	1970	1969	0	1	0	12.25
280	1910	1911	1971	1970	0	1	0	12.25
281	1911	1912	1972	1971	0	1	0	12.25
282	1912	1913	1973	1972	0	1	0	12.25
283	1913	1914	1974	1973	0	1	0	12.25
284	1914	1915	1975	1974	0	1	0	12.25
285	1915	1916	1976	1975	0	1	0	12.25
286	1916	1917	1977	1976	0	1	0	12.25
287	1917	1918	1978	1977	0	1	0	12.25
288	1918	1919	1979	1978	0	1	0	12.25
289	1961	1962	2022	2021	0	1	0	12.25
290	1962	1963	2023	2022	0	1	0	12.25
291	1963	1964	2024	2023	0	1	0	12.25
292	1964	1965	2025	2024	0	1	0	12.25
293	1965	1966	2026	2025	0	1	0	12.25
294	1966	1967	2027	2026	0	1	0	12.25
295	1967	1968	2028	2027	0	1	0	12.25
296	1968	1969	2029	2028	0	1	0	12.25
297	1969	1970	2030	2029	0	1	0	12.25
298	1970	1971	2031	2030	0	1	0	12.25
299	1971	1972	2032	2031	0	1	0	12.25
300	1972	1973	2033	2032	0	1	0	12.25
301	1973	1974	2034	2033	0	1	0	12.25
302	1974	1975	2035	2034	0	1	0	12.25
303	1975	1976	2036	2035	0	1	0	12.25
304	1976	1977	2037	2036	0	1	0	12.25
305	1977	1978	2038	2037	0	1	0	12.25
306	1978	1979	2039	2038	0	1	0	12.25
307	2021	2022	2082	2081	0	1	0	12.25
308	2022	2023	2083	2082	0	1	0	12.25
309	2023	2024	2084	2083	0	1	0	12.25
310	2024	2025	2085	2084	0	1	0	12.25
311	2025	2026	2086	2085	0	1	0	12.25
312	2026	2027	2087	2086	0	1	0	12.25
313	2027	2028	2088	2087	0	1	0	12.25
314	2028	2029	2089	2088	0	1	0	12.25
315	2029	2030	2090	2089	0	1	0	12.25
316	2030	2031	2091	2090	0	1	0	12.25
317	2031	2032	2092	2091	0	1	0	12.25
318	2032	2033	2093	2092	0	1	0	12.25
319	2033	2034	2094	2093	0	1	0	12.25
320	2034	2035	2095	2094	0	1	0	12.25

SER-ESB-023-4.txt

321	2035	2036	2096	2095	0	1	0	12.25
322	2036	2037	2097	2096	0	1	0	12.25
323	2037	2038	2098	2097	0	1	0	12.25
324	2038	2039	2099	2098	0	1	0	12.25
325	2081	2082	2142	2141	0	1	0	12.25
326	2082	2083	2143	2142	0	1	0	12.25
327	2083	2084	2144	2143	0	1	0	12.25
328	2084	2085	2145	2144	0	1	0	12.25
329	2085	2086	2146	2145	0	1	0	12.25
330	2086	2087	2147	2146	0	1	0	12.25
331	2087	2088	2148	2147	0	1	0	12.25
332	2088	2089	2149	2148	0	1	0	12.25
333	2089	2090	2150	2149	0	1	0	12.25
334	2090	2091	2151	2150	0	1	0	12.25
335	2091	2092	2152	2151	0	1	0	12.25
336	2092	2093	2153	2152	0	1	0	12.25
337	2093	2094	2154	2153	0	1	0	12.25
338	2094	2095	2155	2154	0	1	0	12.25
339	2095	2096	2156	2155	0	1	0	12.25
340	2096	2097	2157	2156	0	1	0	12.25
341	2097	2098	2158	2157	0	1	0	12.25
342	2098	2099	2159	2158	0	1	0	12.25

3 342 1 -1

SHELL (GR9, RB WEST-WALL PLATE)

	1	2	3	4	5	6	7	8	9	10	11	12	13	14	15	16	17	18	19	20	21	22	23	24	25	26	27	28	29	30	31	32	33	34	35	36	37	38
1	2.8335E+6	0.17																																				
1	1048	1049	1109	1108	0	1	0	2.00	0.07	0.07																												
2	1047	1048	1108	1107	0	1	0	2.00																														
3	1046	1047	1107	1106	0	1	0	2.00																														
4	1045	1046	1106	1105	0	1	0	2.00																														
5	1044	1045	1105	1104	0	1	0	2.00																														
6	1043	1044	1104	1103	0	1	0	2.00																														
7	1042	1043	1103	1102	0	1	0	2.00																														
8	1041	1042	1102	1101	0	1	0	2.00																														
9	1040	1041	1101	1100	0	1	0	2.00																														
10	1039	1040	1100	1099	0	1	0	2.00																														
11	1038	1039	1099	1098	0	1	0	2.00																														
12	1037	1038	1098	1097	0	1	0	2.00																														
13	1036	1037	1097	1096	0	1	0	2.00																														
14	1035	1036	1096	1095	0	1	0	2.00																														
15	1034	1035	1095	1094	0	1	0	2.00																														
16	1033	1034	1094	1093	0	1	0	2.00																														
17	1032	1033	1093	1092	0	1	0	2.00																														
18	1031	1032	1092	1091	0	1	0	2.00																														
19	1108	1109	1169	1168	0	1	0	2.00																														
20	1107	1108	1168	1167	0	1	0	2.00																														
21	1106	1107	1167	1166	0	1	0	2.00																														
22	1105	1106	1166	1165	0	1	0	2.00																														
23	1104	1105	1165	1164	0	1	0	2.00																														
24	1103	1104	1164	1163	0	1	0	2.00																														
25	1102	1103	1163	1162	0	1	0	2.00																														
26	1101	1102	1162	1161	0	1	0	2.00																														
27	1100	1101	1161	1160	0	1	0	2.00																														
28	1099	1100	1160	1159	0	1	0	2.00																														
29	1098	1099	1159	1158	0	1	0	2.00																														
30	1097	1098	1158	1157	0	1	0	2.00																														
31	1096	1097	1157	1156	0	1	0	2.00																														
32	1095	1096	1156	1155	0	1	0	2.00																														
33	1094	1095	1155	1154	0	1	0	2.00																														
34	1093	1094	1154	1153	0	1	0	2.00																														
35	1092	1093	1153	1152	0	1	0	2.00																														
36	1091	1092	1152	1151	0	1	0	2.00																														
37	1168	1169	1229	1228	0	1	0	2.00																														
38	1167	1168	1228	1227	0	1	0	2.00																														

					SER-ESB-023-4.txt			
39	1166	1167	1227	1226	0	1	0	2.00
40	1165	1166	1226	1225	0	1	0	2.00
41	1164	1165	1225	1224	0	1	0	2.00
42	1163	1164	1224	1223	0	1	0	2.00
43	1162	1163	1223	1222	0	1	0	2.00
44	1161	1162	1222	1221	0	1	0	2.00
45	1160	1161	1221	1220	0	1	0	2.00
46	1159	1160	1220	1219	0	1	0	2.00
47	1158	1159	1219	1218	0	1	0	2.00
48	1157	1158	1218	1217	0	1	0	2.00
49	1156	1157	1217	1216	0	1	0	2.00
50	1155	1156	1216	1215	0	1	0	2.00
51	1154	1155	1215	1214	0	1	0	2.00
52	1153	1154	1214	1213	0	1	0	2.00
53	1152	1153	1213	1212	0	1	0	2.00
54	1151	1152	1212	1211	0	1	0	2.00
55	1228	1229	1289	1288	0	1	0	2.00
56	1227	1228	1288	1287	0	1	0	2.00
57	1226	1227	1287	1286	0	1	0	2.00
58	1225	1226	1286	1285	0	1	0	2.00
59	1224	1225	1285	1284	0	1	0	2.00
60	1223	1224	1284	1283	0	1	0	2.00
61	1222	1223	1283	1282	0	1	0	2.00
62	1221	1222	1282	1281	0	1	0	2.00
63	1220	1221	1281	1280	0	1	0	2.00
64	1219	1220	1280	1279	0	1	0	2.00
65	1218	1219	1279	1278	0	1	0	2.00
66	1217	1218	1278	1277	0	1	0	2.00
67	1216	1217	1277	1276	0	1	0	2.00
68	1215	1216	1276	1275	0	1	0	2.00
69	1214	1215	1275	1274	0	1	0	2.00
70	1213	1214	1274	1273	0	1	0	2.00
71	1212	1213	1273	1272	0	1	0	2.00
72	1211	1212	1272	1271	0	1	0	2.00
73	1288	1289	1349	1348	0	1	0	2.00
74	1287	1288	1348	1347	0	1	0	2.00
75	1286	1287	1347	1346	0	1	0	2.00
76	1285	1286	1346	1345	0	1	0	2.00
77	1284	1285	1345	1344	0	1	0	2.00
78	1283	1284	1344	1343	0	1	0	2.00
79	1282	1283	1343	1342	0	1	0	2.00
80	1281	1282	1342	1341	0	1	0	2.00
81	1280	1281	1341	1340	0	1	0	2.00
82	1279	1280	1340	1339	0	1	0	2.00
83	1278	1279	1339	1338	0	1	0	2.00
84	1277	1278	1338	1337	0	1	0	2.00
85	1276	1277	1337	1336	0	1	0	2.00
86	1275	1276	1336	1335	0	1	0	2.00
87	1274	1275	1335	1334	0	1	0	2.00
88	1273	1274	1334	1333	0	1	0	2.00
89	1272	1273	1333	1332	0	1	0	2.00
90	1271	1272	1332	1331	0	1	0	2.00
91	1348	1349	1409	1408	0	1	0	2.00
92	1347	1348	1408	1407	0	1	0	2.00
93	1346	1347	1407	1406	0	1	0	2.00
94	1345	1346	1406	1405	0	1	0	2.00
95	1344	1345	1405	1404	0	1	0	2.00
96	1343	1344	1404	1403	0	1	0	2.00
97	1342	1343	1403	1402	0	1	0	2.00
98	1341	1342	1402	1401	0	1	0	2.00
99	1340	1341	1401	1400	0	1	0	2.00
100	1339	1340	1400	1399	0	1	0	2.00
101	1338	1339	1399	1398	0	1	0	2.00

					SER-ESB-023-4.txt		
102	1337	1338	1398	1397	0	1	2.00
103	1336	1337	1397	1396	0	1	2.00
104	1335	1336	1396	1395	0	1	2.00
105	1334	1335	1395	1394	0	1	2.00
106	1333	1334	1394	1393	0	1	2.00
107	1332	1333	1393	1392	0	1	2.00
108	1331	1332	1392	1391	0	1	2.00
109	1408	1409	1469	1468	0	1	2.00
110	1407	1408	1468	1467	0	1	2.00
111	1406	1407	1467	1466	0	1	2.00
112	1405	1406	1466	1465	0	1	2.00
113	1404	1405	1465	1464	0	1	2.00
114	1403	1404	1464	1463	0	1	2.00
115	1402	1403	1463	1462	0	1	2.00
116	1401	1402	1462	1461	0	1	2.00
117	1400	1401	1461	1460	0	1	2.00
118	1399	1400	1460	1459	0	1	2.00
119	1398	1399	1459	1458	0	1	2.00
120	1397	1398	1458	1457	0	1	2.00
121	1396	1397	1457	1456	0	1	2.00
122	1395	1396	1456	1455	0	1	2.00
123	1394	1395	1455	1454	0	1	2.00
124	1393	1394	1454	1453	0	1	2.00
125	1392	1393	1453	1452	0	1	2.00
126	1391	1392	1452	1451	0	1	2.00
127	1468	1469	1529	1528	0	1	2.00
128	1467	1468	1528	1527	0	1	2.00
129	1466	1467	1527	1526	0	1	2.00
130	1465	1466	1526	1525	0	1	2.00
131	1464	1465	1525	1524	0	1	2.00
132	1463	1464	1524	1523	0	1	2.00
133	1462	1463	1523	1522	0	1	2.00
134	1461	1462	1522	1521	0	1	2.00
135	1460	1461	1521	1520	0	1	2.00
136	1459	1460	1520	1519	0	1	2.00
137	1458	1459	1519	1518	0	1	2.00
138	1457	1458	1518	1517	0	1	2.00
139	1456	1457	1517	1516	0	1	2.00
140	1455	1456	1516	1515	0	1	2.00
141	1454	1455	1515	1514	0	1	2.00
142	1453	1454	1514	1513	0	1	2.00
143	1452	1453	1513	1512	0	1	2.00
144	1451	1452	1512	1511	0	1	2.00
145	1528	1529	1589	1588	0	1	2.00
146	1527	1528	1588	1587	0	1	2.00
147	1526	1527	1587	1586	0	1	2.00
148	1525	1526	1586	1585	0	1	2.00
149	1524	1525	1585	1584	0	1	2.00
150	1523	1524	1584	1583	0	1	2.00
151	1522	1523	1583	1582	0	1	2.00
152	1521	1522	1582	1581	0	1	2.00
153	1520	1521	1581	1580	0	1	2.00
154	1519	1520	1580	1579	0	1	2.00
155	1518	1519	1579	1578	0	1	2.00
156	1517	1518	1578	1577	0	1	2.00
157	1516	1517	1577	1576	0	1	2.00
158	1515	1516	1576	1575	0	1	2.00
159	1514	1515	1575	1574	0	1	2.00
160	1513	1514	1574	1573	0	1	2.00
161	1512	1513	1573	1572	0	1	2.00
162	1511	1512	1572	1571	0	1	2.00
163	1588	1589	1649	1648	0	1	2.00
164	1587	1588	1648	1647	0	1	2.00

					SER-ESB-023-4.txt			
165	1586	1587	1647	1646	0	1	0	2.00
166	1585	1586	1646	1645	0	1	0	2.00
167	1584	1585	1645	1644	0	1	0	2.00
168	1583	1584	1644	1643	0	1	0	2.00
169	1582	1583	1643	1642	0	1	0	2.00
170	1581	1582	1642	1641	0	1	0	2.00
171	1580	1581	1641	1640	0	1	0	2.00
172	1579	1580	1640	1639	0	1	0	2.00
173	1578	1579	1639	1638	0	1	0	2.00
174	1577	1578	1638	1637	0	1	0	2.00
175	1576	1577	1637	1636	0	1	0	2.00
176	1575	1576	1636	1635	0	1	0	2.00
177	1574	1575	1635	1634	0	1	0	2.00
178	1573	1574	1634	1633	0	1	0	2.00
179	1572	1573	1633	1632	0	1	0	2.00
180	1571	1572	1632	1631	0	1	0	2.00
181	1648	1649	1709	1708	0	1	0	2.00
182	1647	1648	1708	1707	0	1	0	2.00
183	1646	1647	1707	1706	0	1	0	2.00
184	1645	1646	1706	1705	0	1	0	2.00
185	1644	1645	1705	1704	0	1	0	2.00
186	1643	1644	1704	1703	0	1	0	2.00
187	1642	1643	1703	1702	0	1	0	2.00
188	1641	1642	1702	1701	0	1	0	2.00
189	1640	1641	1701	1700	0	1	0	2.00
190	1639	1640	1700	1699	0	1	0	2.00
191	1638	1639	1699	1698	0	1	0	2.00
192	1637	1638	1698	1697	0	1	0	2.00
193	1636	1637	1697	1696	0	1	0	2.00
194	1635	1636	1696	1695	0	1	0	2.00
195	1634	1635	1695	1694	0	1	0	2.00
196	1633	1634	1694	1693	0	1	0	2.00
197	1632	1633	1693	1692	0	1	0	2.00
198	1631	1632	1692	1691	0	1	0	2.00
199	1708	1709	1769	1768	0	1	0	2.00
200	1707	1708	1768	1767	0	1	0	2.00
201	1706	1707	1767	1766	0	1	0	2.00
202	1705	1706	1766	1765	0	1	0	2.00
203	1704	1705	1765	1764	0	1	0	2.00
204	1703	1704	1764	1763	0	1	0	2.00
205	1702	1703	1763	1762	0	1	0	2.00
206	1701	1702	1762	1761	0	1	0	2.00
207	1700	1701	1761	1760	0	1	0	2.00
208	1699	1700	1760	1759	0	1	0	2.00
209	1698	1699	1759	1758	0	1	0	2.00
210	1697	1698	1758	1757	0	1	0	2.00
211	1696	1697	1757	1756	0	1	0	2.00
212	1695	1696	1756	1755	0	1	0	2.00
213	1694	1695	1755	1754	0	1	0	2.00
214	1693	1694	1754	1753	0	1	0	2.00
215	1692	1693	1753	1752	0	1	0	2.00
216	1691	1692	1752	1751	0	1	0	2.00
217	1768	1769	1829	1828	0	1	0	2.00
218	1767	1768	1828	1827	0	1	0	2.00
219	1766	1767	1827	1826	0	1	0	2.00
220	1765	1766	1826	1825	0	1	0	2.00
221	1764	1765	1825	1824	0	1	0	2.00
222	1763	1764	1824	1823	0	1	0	2.00
223	1762	1763	1823	1822	0	1	0	2.00
224	1761	1762	1822	1821	0	1	0	2.00
225	1760	1761	1821	1820	0	1	0	2.00
226	1759	1760	1820	1819	0	1	0	2.00
227	1758	1759	1819	1818	0	1	0	2.00

SER-ESB-023-4.txt

228	1757	1758	1818	1817	0	1	0	2.00
229	1756	1757	1817	1816	0	1	0	2.00
230	1755	1756	1816	1815	0	1	0	2.00
231	1754	1755	1815	1814	0	1	0	2.00
232	1753	1754	1814	1813	0	1	0	2.00
233	1752	1753	1813	1812	0	1	0	2.00
234	1751	1752	1812	1811	0	1	0	2.00
235	1828	1829	1889	1888	0	1	0	2.00
236	1827	1828	1888	1887	0	1	0	2.00
237	1826	1827	1887	1886	0	1	0	2.00
238	1825	1826	1886	1885	0	1	0	2.00
239	1824	1825	1885	1884	0	1	0	2.00
240	1823	1824	1884	1883	0	1	0	2.00
241	1822	1823	1883	1882	0	1	0	2.00
242	1821	1822	1882	1881	0	1	0	2.00
243	1820	1821	1881	1880	0	1	0	2.00
244	1819	1820	1880	1879	0	1	0	2.00
245	1818	1819	1879	1878	0	1	0	2.00
246	1817	1818	1878	1877	0	1	0	2.00
247	1816	1817	1877	1876	0	1	0	2.00
248	1815	1816	1876	1875	0	1	0	2.00
249	1814	1815	1875	1874	0	1	0	2.00
250	1813	1814	1874	1873	0	1	0	2.00
251	1812	1813	1873	1872	0	1	0	2.00
252	1811	1812	1872	1871	0	1	0	2.00
253	1888	1889	1949	1948	0	1	0	2.00
254	1887	1888	1948	1947	0	1	0	2.00
255	1886	1887	1947	1946	0	1	0	2.00
256	1885	1886	1946	1945	0	1	0	2.00
257	1884	1885	1945	1944	0	1	0	2.00
258	1883	1884	1944	1943	0	1	0	2.00
259	1882	1883	1943	1942	0	1	0	2.00
260	1881	1882	1942	1941	0	1	0	2.00
261	1880	1881	1941	1940	0	1	0	2.00
262	1879	1880	1940	1939	0	1	0	2.00
263	1878	1879	1939	1938	0	1	0	2.00
264	1877	1878	1938	1937	0	1	0	2.00
265	1876	1877	1937	1936	0	1	0	2.00
266	1875	1876	1936	1935	0	1	0	2.00
267	1874	1875	1935	1934	0	1	0	2.00
268	1873	1874	1934	1933	0	1	0	2.00
269	1872	1873	1933	1932	0	1	0	2.00
270	1871	1872	1932	1931	0	1	0	2.00
271	1948	1949	2009	2008	0	1	0	12.25
272	1947	1948	2008	2007	0	1	0	12.25
273	1946	1947	2007	2006	0	1	0	12.25
274	1945	1946	2006	2005	0	1	0	12.25
275	1944	1945	2005	2004	0	1	0	12.25
276	1943	1944	2004	2003	0	1	0	12.25
277	1942	1943	2003	2002	0	1	0	12.25
278	1941	1942	2002	2001	0	1	0	12.25
279	1940	1941	2001	2000	0	1	0	12.25
280	1939	1940	2000	1999	0	1	0	12.25
281	1938	1939	1999	1998	0	1	0	12.25
282	1937	1938	1998	1997	0	1	0	12.25
283	1936	1937	1997	1996	0	1	0	12.25
284	1935	1936	1996	1995	0	1	0	12.25
285	1934	1935	1995	1994	0	1	0	12.25
286	1933	1934	1994	1993	0	1	0	12.25
287	1932	1933	1993	1992	0	1	0	12.25
288	1931	1932	1992	1991	0	1	0	12.25
289	2008	2009	2069	2068	0	1	0	12.25
290	2007	2008	2068	2067	0	1	0	12.25

SER-ESB-023-4.txt

291	2006	2007	2067	2066	0	1	0	12.25
292	2005	2006	2066	2065	0	1	0	12.25
293	2004	2005	2065	2064	0	1	0	12.25
294	2003	2004	2064	2063	0	1	0	12.25
295	2002	2003	2063	2062	0	1	0	12.25
296	2001	2002	2062	2061	0	1	0	12.25
297	2000	2001	2061	2060	0	1	0	12.25
298	1999	2000	2060	2059	0	1	0	12.25
299	1998	1999	2059	2058	0	1	0	12.25
300	1997	1998	2058	2057	0	1	0	12.25
301	1996	1997	2057	2056	0	1	0	12.25
302	1995	1996	2056	2055	0	1	0	12.25
303	1994	1995	2055	2054	0	1	0	12.25
304	1993	1994	2054	2053	0	1	0	12.25
305	1992	1993	2053	2052	0	1	0	12.25
306	1991	1992	2052	2051	0	1	0	12.25
307	2068	2069	2129	2128	0	1	0	12.25
308	2067	2068	2128	2127	0	1	0	12.25
309	2066	2067	2127	2126	0	1	0	12.25
310	2065	2066	2126	2125	0	1	0	12.25
311	2064	2065	2125	2124	0	1	0	12.25
312	2063	2064	2124	2123	0	1	0	12.25
313	2062	2063	2123	2122	0	1	0	12.25
314	2061	2062	2122	2121	0	1	0	12.25
315	2060	2061	2121	2120	0	1	0	12.25
316	2059	2060	2120	2119	0	1	0	12.25
317	2058	2059	2119	2118	0	1	0	12.25
318	2057	2058	2118	2117	0	1	0	12.25
319	2056	2057	2117	2116	0	1	0	12.25
320	2055	2056	2116	2115	0	1	0	12.25
321	2054	2055	2115	2114	0	1	0	12.25
322	2053	2054	2114	2113	0	1	0	12.25
323	2052	2053	2113	2112	0	1	0	12.25
324	2051	2052	2112	2111	0	1	0	12.25
325	2128	2129	2189	2188	0	1	0	12.25
326	2127	2128	2188	2187	0	1	0	12.25
327	2126	2127	2187	2186	0	1	0	12.25
328	2125	2126	2186	2185	0	1	0	12.25
329	2124	2125	2185	2184	0	1	0	12.25
330	2123	2124	2184	2183	0	1	0	12.25
331	2122	2123	2183	2182	0	1	0	12.25
332	2121	2122	2182	2181	0	1	0	12.25
333	2120	2121	2181	2180	0	1	0	12.25
334	2119	2120	2180	2179	0	1	0	12.25
335	2118	2119	2179	2178	0	1	0	12.25
336	2117	2118	2178	2177	0	1	0	12.25
337	2116	2117	2177	2176	0	1	0	12.25
338	2115	2116	2176	2175	0	1	0	12.25
339	2114	2115	2175	2174	0	1	0	12.25
340	2113	2114	2174	2173	0	1	0	12.25
341	2112	2113	2173	2172	0	1	0	12.25
342	2111	2112	2172	2171	0	1	0	12.25

3	228	1	-1					
SHELL (GR10, RB SOUTH-WALL PLATE)								
1	2.8335E+6		0.17	2.4		0.07		0.07
1	1019	1020	1080	1079	0	1	0	2.00
2	1020	1021	1081	1080	0	1	0	2.00
3	1021	1022	1082	1081	0	1	0	2.00
4	1022	1023	1083	1082	0	1	0	2.00
5	1023	1024	1084	1083	0	1	0	2.00
6	1024	1025	1085	1084	0	1	0	2.00
7	1025	1026	1086	1085	0	1	0	2.00
8	1026	1027	1087	1086	0	1	0	2.00

					SER-ESB-023-4.txt			
9	1027	1028	1088	1087	0	1	0	2.00
10	1028	1029	1089	1088	0	1	0	2.00
11	1029	1030	1090	1089	0	1	0	2.00
12	1030	1031	1091	1090	0	1	0	2.00
13	1079	1080	1140	1139	0	1	0	2.00
14	1080	1081	1141	1140	0	1	0	2.00
15	1081	1082	1142	1141	0	1	0	2.00
16	1082	1083	1143	1142	0	1	0	2.00
17	1083	1084	1144	1143	0	1	0	2.00
18	1084	1085	1145	1144	0	1	0	2.00
19	1085	1086	1146	1145	0	1	0	2.00
20	1086	1087	1147	1146	0	1	0	2.00
21	1087	1088	1148	1147	0	1	0	2.00
22	1088	1089	1149	1148	0	1	0	2.00
23	1089	1090	1150	1149	0	1	0	2.00
24	1090	1091	1151	1150	0	1	0	2.00
25	1139	1140	1200	1199	0	1	0	2.00
26	1140	1141	1201	1200	0	1	0	2.00
27	1141	1142	1202	1201	0	1	0	2.00
28	1142	1143	1203	1202	0	1	0	2.00
29	1143	1144	1204	1203	0	1	0	2.00
30	1144	1145	1205	1204	0	1	0	2.00
31	1145	1146	1206	1205	0	1	0	2.00
32	1146	1147	1207	1206	0	1	0	2.00
33	1147	1148	1208	1207	0	1	0	2.00
34	1148	1149	1209	1208	0	1	0	2.00
35	1149	1150	1210	1209	0	1	0	2.00
36	1150	1151	1211	1210	0	1	0	2.00
37	1199	1200	1260	1259	0	1	0	2.00
38	1200	1201	1261	1260	0	1	0	2.00
39	1201	1202	1262	1261	0	1	0	2.00
40	1202	1203	1263	1262	0	1	0	2.00
41	1203	1204	1264	1263	0	1	0	2.00
42	1204	1205	1265	1264	0	1	0	2.00
43	1205	1206	1266	1265	0	1	0	2.00
44	1206	1207	1267	1266	0	1	0	2.00
45	1207	1208	1268	1267	0	1	0	2.00
46	1208	1209	1269	1268	0	1	0	2.00
47	1209	1210	1270	1269	0	1	0	2.00
48	1210	1211	1271	1270	0	1	0	2.00
49	1259	1260	1320	1319	0	1	0	2.00
50	1260	1261	1321	1320	0	1	0	2.00
51	1261	1262	1322	1321	0	1	0	2.00
52	1262	1263	1323	1322	0	1	0	2.00
53	1263	1264	1324	1323	0	1	0	2.00
54	1264	1265	1325	1324	0	1	0	2.00
55	1265	1266	1326	1325	0	1	0	2.00
56	1266	1267	1327	1326	0	1	0	2.00
57	1267	1268	1328	1327	0	1	0	2.00
58	1268	1269	1329	1328	0	1	0	2.00
59	1269	1270	1330	1329	0	1	0	2.00
60	1270	1271	1331	1330	0	1	0	2.00
61	1319	1320	1380	1379	0	1	0	2.00
62	1320	1321	1381	1380	0	1	0	2.00
63	1321	1322	1382	1381	0	1	0	2.00
64	1322	1323	1383	1382	0	1	0	2.00
65	1323	1324	1384	1383	0	1	0	2.00
66	1324	1325	1385	1384	0	1	0	2.00
67	1325	1326	1386	1385	0	1	0	2.00
68	1326	1327	1387	1386	0	1	0	2.00
69	1327	1328	1388	1387	0	1	0	2.00
70	1328	1329	1389	1388	0	1	0	2.00
71	1329	1330	1390	1389	0	1	0	2.00

					SER-ESB-023-4.txt			
72	1330	1331	1391	1390	0	1	0	2.00
73	1379	1380	1440	1439	0	1	0	2.00
74	1380	1381	1441	1440	0	1	0	2.00
75	1381	1382	1442	1441	0	1	0	2.00
76	1382	1383	1443	1442	0	1	0	2.00
77	1383	1384	1444	1443	0	1	0	2.00
78	1384	1385	1445	1444	0	1	0	2.00
79	1385	1386	1446	1445	0	1	0	2.00
80	1386	1387	1447	1446	0	1	0	2.00
81	1387	1388	1448	1447	0	1	0	2.00
82	1388	1389	1449	1448	0	1	0	2.00
83	1389	1390	1450	1449	0	1	0	2.00
84	1390	1391	1451	1450	0	1	0	2.00
85	1439	1440	1500	1499	0	1	0	2.00
86	1440	1441	1501	1500	0	1	0	2.00
87	1441	1442	1502	1501	0	1	0	2.00
88	1442	1443	1503	1502	0	1	0	2.00
89	1443	1444	1504	1503	0	1	0	2.00
90	1444	1445	1505	1504	0	1	0	2.00
91	1445	1446	1506	1505	0	1	0	2.00
92	1446	1447	1507	1506	0	1	0	2.00
93	1447	1448	1508	1507	0	1	0	2.00
94	1448	1449	1509	1508	0	1	0	2.00
95	1449	1450	1510	1509	0	1	0	2.00
96	1450	1451	1511	1510	0	1	0	2.00
97	1499	1500	1560	1559	0	1	0	2.00
98	1500	1501	1561	1560	0	1	0	2.00
99	1501	1502	1562	1561	0	1	0	2.00
100	1502	1503	1563	1562	0	1	0	2.00
101	1503	1504	1564	1563	0	1	0	2.00
102	1504	1505	1565	1564	0	1	0	2.00
103	1505	1506	1566	1565	0	1	0	2.00
104	1506	1507	1567	1566	0	1	0	2.00
105	1507	1508	1568	1567	0	1	0	2.00
106	1508	1509	1569	1568	0	1	0	2.00
107	1509	1510	1570	1569	0	1	0	2.00
108	1510	1511	1571	1570	0	1	0	2.00
109	1559	1560	1620	1619	0	1	0	2.00
110	1560	1561	1621	1620	0	1	0	2.00
111	1561	1562	1622	1621	0	1	0	2.00
112	1562	1563	1623	1622	0	1	0	2.00
113	1563	1564	1624	1623	0	1	0	2.00
114	1564	1565	1625	1624	0	1	0	2.00
115	1565	1566	1626	1625	0	1	0	2.00
116	1566	1567	1627	1626	0	1	0	2.00
117	1567	1568	1628	1627	0	1	0	2.00
118	1568	1569	1629	1628	0	1	0	2.00
119	1569	1570	1630	1629	0	1	0	2.00
120	1570	1571	1631	1630	0	1	0	2.00
121	1619	1620	1680	1679	0	1	0	2.00
122	1620	1621	1681	1680	0	1	0	2.00
123	1621	1622	1682	1681	0	1	0	2.00
124	1622	1623	1683	1682	0	1	0	2.00
125	1623	1624	1684	1683	0	1	0	2.00
126	1624	1625	1685	1684	0	1	0	2.00
127	1625	1626	1686	1685	0	1	0	2.00
128	1626	1627	1687	1686	0	1	0	2.00
129	1627	1628	1688	1687	0	1	0	2.00
130	1628	1629	1689	1688	0	1	0	2.00
131	1629	1630	1690	1689	0	1	0	2.00
132	1630	1631	1691	1690	0	1	0	2.00
133	1679	1680	1740	1739	0	1	0	2.00
134	1680	1681	1741	1740	0	1	0	2.00

					SER-ESB-023-4.txt		
135	1681	1682	1742	1741	0	1	2.00
136	1682	1683	1743	1742	0	1	2.00
137	1683	1684	1744	1743	0	1	2.00
138	1684	1685	1745	1744	0	1	2.00
139	1685	1686	1746	1745	0	1	2.00
140	1686	1687	1747	1746	0	1	2.00
141	1687	1688	1748	1747	0	1	2.00
142	1688	1689	1749	1748	0	1	2.00
143	1689	1690	1750	1749	0	1	2.00
144	1690	1691	1751	1750	0	1	2.00
145	1739	1740	1800	1799	0	1	2.00
146	1740	1741	1801	1800	0	1	2.00
147	1741	1742	1802	1801	0	1	2.00
148	1742	1743	1803	1802	0	1	2.00
149	1743	1744	1804	1803	0	1	2.00
150	1744	1745	1805	1804	0	1	2.00
151	1745	1746	1806	1805	0	1	2.00
152	1746	1747	1807	1806	0	1	2.00
153	1747	1748	1808	1807	0	1	2.00
154	1748	1749	1809	1808	0	1	2.00
155	1749	1750	1810	1809	0	1	2.00
156	1750	1751	1811	1810	0	1	2.00
157	1799	1800	1860	1859	0	1	2.00
158	1800	1801	1861	1860	0	1	2.00
159	1801	1802	1862	1861	0	1	2.00
160	1802	1803	1863	1862	0	1	2.00
161	1803	1804	1864	1863	0	1	2.00
162	1804	1805	1865	1864	0	1	2.00
163	1805	1806	1866	1865	0	1	2.00
164	1806	1807	1867	1866	0	1	2.00
165	1807	1808	1868	1867	0	1	2.00
166	1808	1809	1869	1868	0	1	2.00
167	1809	1810	1870	1869	0	1	2.00
168	1810	1811	1871	1870	0	1	2.00
169	1859	1860	1920	1919	0	1	2.00
170	1860	1861	1921	1920	0	1	2.00
171	1861	1862	1922	1921	0	1	2.00
172	1862	1863	1923	1922	0	1	2.00
173	1863	1864	1924	1923	0	1	2.00
174	1864	1865	1925	1924	0	1	2.00
175	1865	1866	1926	1925	0	1	2.00
176	1866	1867	1927	1926	0	1	2.00
177	1867	1868	1928	1927	0	1	2.00
178	1868	1869	1929	1928	0	1	2.00
179	1869	1870	1930	1929	0	1	2.00
180	1870	1871	1931	1930	0	1	2.00
181	1919	1920	1980	1979	0	1	17.50
182	1920	1921	1981	1980	0	1	17.50
183	1921	1922	1982	1981	0	1	17.50
184	1922	1923	1983	1982	0	1	17.50
185	1923	1924	1984	1983	0	1	17.50
186	1924	1925	1985	1984	0	1	17.50
187	1925	1926	1986	1985	0	1	17.50
188	1926	1927	1987	1986	0	1	17.50
189	1927	1928	1988	1987	0	1	17.50
190	1928	1929	1989	1988	0	1	17.50
191	1929	1930	1990	1989	0	1	17.50
192	1930	1931	1991	1990	0	1	17.50
193	1979	1980	2040	2039	0	1	17.50
194	1980	1981	2041	2040	0	1	17.50
195	1981	1982	2042	2041	0	1	17.50
196	1982	1983	2043	2042	0	1	17.50
197	1983	1984	2044	2043	0	1	17.50

SER-ESB-023-4.txt

198	1984	1985	2045	2044	0	1	0	17.50
199	1985	1986	2046	2045	0	1	0	17.50
200	1986	1987	2047	2046	0	1	0	17.50
201	1987	1988	2048	2047	0	1	0	17.50
202	1988	1989	2049	2048	0	1	0	17.50
203	1989	1990	2050	2049	0	1	0	17.50
204	1990	1991	2051	2050	0	1	0	17.50
205	2039	2040	2100	2099	0	1	0	17.50
206	2040	2041	2101	2100	0	1	0	17.50
207	2041	2042	2102	2101	0	1	0	17.50
208	2042	2043	2103	2102	0	1	0	17.50
209	2043	2044	2104	2103	0	1	0	17.50
210	2044	2045	2105	2104	0	1	0	17.50
211	2045	2046	2106	2105	0	1	0	17.50
212	2046	2047	2107	2106	0	1	0	17.50
213	2047	2048	2108	2107	0	1	0	17.50
214	2048	2049	2109	2108	0	1	0	17.50
215	2049	2050	2110	2109	0	1	0	17.50
216	2050	2051	2111	2110	0	1	0	17.50
217	2099	2100	2160	2159	0	1	0	17.50
218	2100	2101	2161	2160	0	1	0	17.50
219	2101	2102	2162	2161	0	1	0	17.50
220	2102	2103	2163	2162	0	1	0	17.50
221	2103	2104	2164	2163	0	1	0	17.50
222	2104	2105	2165	2164	0	1	0	17.50
223	2105	2106	2166	2165	0	1	0	17.50
224	2106	2107	2167	2166	0	1	0	17.50
225	2107	2108	2168	2167	0	1	0	17.50
226	2108	2109	2169	2168	0	1	0	17.50
227	2109	2110	2170	2169	0	1	0	17.50
228	2110	2111	2171	2170	0	1	0	17.50

3 228 1 -1

SHELL (GR11, RB NORTH-WALL PLATE)

	1	2	3	4	5	6	7	8	9	10	11	12	13	14	15	16	17	18	19	20	21	22	23	24	25	26	27	28	29
1	2.8335E+6			0.17		2.4		0.07		0.07																			
1	1060	1001	1061	1120	0	1	0			2.00																			
2	1059	1060	1120	1119	0	1	0			2.00																			
3	1058	1059	1119	1118	0	1	0			2.00																			
4	1057	1058	1118	1117	0	1	0			2.00																			
5	1056	1057	1117	1116	0	1	0			2.00																			
6	1055	1056	1116	1115	0	1	0			2.00																			
7	1054	1055	1115	1114	0	1	0			2.00																			
8	1053	1054	1114	1113	0	1	0			2.00																			
9	1052	1053	1113	1112	0	1	0			2.00																			
10	1051	1052	1112	1111	0	1	0			2.00																			
11	1050	1051	1111	1110	0	1	0			2.00																			
12	1049	1050	1110	1109	0	1	0			2.00																			
13	1120	1061	1121	1180	0	1	0			2.00																			
14	1119	1120	1180	1179	0	1	0			2.00																			
15	1118	1119	1179	1178	0	1	0			2.00																			
16	1117	1118	1178	1177	0	1	0			2.00																			
17	1116	1117	1177	1176	0	1	0			2.00																			
18	1115	1116	1176	1175	0	1	0			2.00																			
19	1114	1115	1175	1174	0	1	0			2.00																			
20	1113	1114	1174	1173	0	1	0			2.00																			
21	1112	1113	1173	1172	0	1	0			2.00																			
22	1111	1112	1172	1171	0	1	0			2.00																			
23	1110	1111	1171	1170	0	1	0			2.00																			
24	1109	1110	1170	1169	0	1	0			2.00																			
25	1180	1121	1181	1240	0	1	0			2.00																			
26	1179	1180	1240	1239	0	1	0			2.00																			
27	1178	1179	1239	1238	0	1	0			2.00																			
28	1177	1178	1238	1237	0	1	0			2.00																			
29	1176	1177	1237	1236	0	1	0			2.00																			

					SER-ESB-023-4.txt		
30	1175	1176	1236	1235	0	1	2.00
31	1174	1175	1235	1234	0	1	2.00
32	1173	1174	1234	1233	0	1	2.00
33	1172	1173	1233	1232	0	1	2.00
34	1171	1172	1232	1231	0	1	2.00
35	1170	1171	1231	1230	0	1	2.00
36	1169	1170	1230	1229	0	1	2.00
37	1240	1181	1241	1300	0	1	2.00
38	1239	1240	1300	1299	0	1	2.00
39	1238	1239	1299	1298	0	1	2.00
40	1237	1238	1298	1297	0	1	2.00
41	1236	1237	1297	1296	0	1	2.00
42	1235	1236	1296	1295	0	1	2.00
43	1234	1235	1295	1294	0	1	2.00
44	1233	1234	1294	1293	0	1	2.00
45	1232	1233	1293	1292	0	1	2.00
46	1231	1232	1292	1291	0	1	2.00
47	1230	1231	1291	1290	0	1	2.00
48	1229	1230	1290	1289	0	1	2.00
49	1300	1241	1301	1360	0	1	2.00
50	1299	1300	1360	1359	0	1	2.00
51	1298	1299	1359	1358	0	1	2.00
52	1297	1298	1358	1357	0	1	2.00
53	1296	1297	1357	1356	0	1	2.00
54	1295	1296	1356	1355	0	1	2.00
55	1294	1295	1355	1354	0	1	2.00
56	1293	1294	1354	1353	0	1	2.00
57	1292	1293	1353	1352	0	1	2.00
58	1291	1292	1352	1351	0	1	2.00
59	1290	1291	1351	1350	0	1	2.00
60	1289	1290	1350	1349	0	1	2.00
61	1360	1301	1361	1420	0	1	2.00
62	1359	1360	1420	1419	0	1	2.00
63	1358	1359	1419	1418	0	1	2.00
64	1357	1358	1418	1417	0	1	2.00
65	1356	1357	1417	1416	0	1	2.00
66	1355	1356	1416	1415	0	1	2.00
67	1354	1355	1415	1414	0	1	2.00
68	1353	1354	1414	1413	0	1	2.00
69	1352	1353	1413	1412	0	1	2.00
70	1351	1352	1412	1411	0	1	2.00
71	1350	1351	1411	1410	0	1	2.00
72	1349	1350	1410	1409	0	1	2.00
73	1420	1361	1421	1480	0	1	2.00
74	1419	1420	1480	1479	0	1	2.00
75	1418	1419	1479	1478	0	1	2.00
76	1417	1418	1478	1477	0	1	2.00
77	1416	1417	1477	1476	0	1	2.00
78	1415	1416	1476	1475	0	1	2.00
79	1414	1415	1475	1474	0	1	2.00
80	1413	1414	1474	1473	0	1	2.00
81	1412	1413	1473	1472	0	1	2.00
82	1411	1412	1472	1471	0	1	2.00
83	1410	1411	1471	1470	0	1	2.00
84	1409	1410	1470	1469	0	1	2.00
85	1480	1421	1481	1540	0	1	2.00
86	1479	1480	1540	1539	0	1	2.00
87	1478	1479	1539	1538	0	1	2.00
88	1477	1478	1538	1537	0	1	2.00
89	1476	1477	1537	1536	0	1	2.00
90	1475	1476	1536	1535	0	1	2.00
91	1474	1475	1535	1534	0	1	2.00
92	1473	1474	1534	1533	0	1	2.00

SER-ESB-023-4.txt

93	1472	1473	1533	1532	0	1	0	2.00
94	1471	1472	1532	1531	0	1	0	2.00
95	1470	1471	1531	1530	0	1	0	2.00
96	1469	1470	1530	1529	0	1	0	2.00
97	1540	1481	1541	1600	0	1	0	2.00
98	1539	1540	1600	1599	0	1	0	2.00
99	1538	1539	1599	1598	0	1	0	2.00
100	1537	1538	1598	1597	0	1	0	2.00
101	1536	1537	1597	1596	0	1	0	2.00
102	1535	1536	1596	1595	0	1	0	2.00
103	1534	1535	1595	1594	0	1	0	2.00
104	1533	1534	1594	1593	0	1	0	2.00
105	1532	1533	1593	1592	0	1	0	2.00
106	1531	1532	1592	1591	0	1	0	2.00
107	1530	1531	1591	1590	0	1	0	2.00
108	1529	1530	1590	1589	0	1	0	2.00
109	1600	1541	1601	1660	0	1	0	2.00
110	1599	1600	1660	1659	0	1	0	2.00
111	1598	1599	1659	1658	0	1	0	2.00
112	1597	1598	1658	1657	0	1	0	2.00
113	1596	1597	1657	1656	0	1	0	2.00
114	1595	1596	1656	1655	0	1	0	2.00
115	1594	1595	1655	1654	0	1	0	2.00
116	1593	1594	1654	1653	0	1	0	2.00
117	1592	1593	1653	1652	0	1	0	2.00
118	1591	1592	1652	1651	0	1	0	2.00
119	1590	1591	1651	1650	0	1	0	2.00
120	1589	1590	1650	1649	0	1	0	2.00
121	1660	1601	1661	1720	0	1	0	2.00
122	1659	1660	1720	1719	0	1	0	2.00
123	1658	1659	1719	1718	0	1	0	2.00
124	1657	1658	1718	1717	0	1	0	2.00
125	1656	1657	1717	1716	0	1	0	2.00
126	1655	1656	1716	1715	0	1	0	2.00
127	1654	1655	1715	1714	0	1	0	2.00
128	1653	1654	1714	1713	0	1	0	2.00
129	1652	1653	1713	1712	0	1	0	2.00
130	1651	1652	1712	1711	0	1	0	2.00
131	1650	1651	1711	1710	0	1	0	2.00
132	1649	1650	1710	1709	0	1	0	2.00
133	1720	1661	1721	1780	0	1	0	2.00
134	1719	1720	1780	1779	0	1	0	2.00
135	1718	1719	1779	1778	0	1	0	2.00
136	1717	1718	1778	1777	0	1	0	2.00
137	1716	1717	1777	1776	0	1	0	2.00
138	1715	1716	1776	1775	0	1	0	2.00
139	1714	1715	1775	1774	0	1	0	2.00
140	1713	1714	1774	1773	0	1	0	2.00
141	1712	1713	1773	1772	0	1	0	2.00
142	1711	1712	1772	1771	0	1	0	2.00
143	1710	1711	1771	1770	0	1	0	2.00
144	1709	1710	1770	1769	0	1	0	2.00
145	1780	1721	1781	1840	0	1	0	2.00
146	1779	1780	1840	1839	0	1	0	2.00
147	1778	1779	1839	1838	0	1	0	2.00
148	1777	1778	1838	1837	0	1	0	2.00
149	1776	1777	1837	1836	0	1	0	2.00
150	1775	1776	1836	1835	0	1	0	2.00
151	1774	1775	1835	1834	0	1	0	2.00
152	1773	1774	1834	1833	0	1	0	2.00
153	1772	1773	1833	1832	0	1	0	2.00
154	1771	1772	1832	1831	0	1	0	2.00
155	1770	1771	1831	1830	0	1	0	2.00

SER-ESB-023-4.txt

156	1769	1770	1830	1829	0	1	0	2.00
157	1840	1781	1841	1900	0	1	0	2.00
158	1839	1840	1900	1899	0	1	0	2.00
159	1838	1839	1899	1898	0	1	0	2.00
160	1837	1838	1898	1897	0	1	0	2.00
161	1836	1837	1897	1896	0	1	0	2.00
162	1835	1836	1896	1895	0	1	0	2.00
163	1834	1835	1895	1894	0	1	0	2.00
164	1833	1834	1894	1893	0	1	0	2.00
165	1832	1833	1893	1892	0	1	0	2.00
166	1831	1832	1892	1891	0	1	0	2.00
167	1830	1831	1891	1890	0	1	0	2.00
168	1829	1830	1890	1889	0	1	0	2.00
169	1900	1841	1901	1960	0	1	0	2.00
170	1899	1900	1960	1959	0	1	0	2.00
171	1898	1899	1959	1958	0	1	0	2.00
172	1897	1898	1958	1957	0	1	0	2.00
173	1896	1897	1957	1956	0	1	0	2.00
174	1895	1896	1956	1955	0	1	0	2.00
175	1894	1895	1955	1954	0	1	0	2.00
176	1893	1894	1954	1953	0	1	0	2.00
177	1892	1893	1953	1952	0	1	0	2.00
178	1891	1892	1952	1951	0	1	0	2.00
179	1890	1891	1951	1950	0	1	0	2.00
180	1889	1890	1950	1949	0	1	0	2.00
181	1960	1901	1961	2020	0	1	0	17.50
182	1959	1960	2020	2019	0	1	0	17.50
183	1958	1959	2019	2018	0	1	0	17.50
184	1957	1958	2018	2017	0	1	0	17.50
185	1956	1957	2017	2016	0	1	0	17.50
186	1955	1956	2016	2015	0	1	0	17.50
187	1954	1955	2015	2014	0	1	0	17.50
188	1953	1954	2014	2013	0	1	0	17.50
189	1952	1953	2013	2012	0	1	0	17.50
190	1951	1952	2012	2011	0	1	0	17.50
191	1950	1951	2011	2010	0	1	0	17.50
192	1949	1950	2010	2009	0	1	0	17.50
193	2020	1961	2021	2080	0	1	0	17.50
194	2019	2020	2080	2079	0	1	0	17.50
195	2018	2019	2079	2078	0	1	0	17.50
196	2017	2018	2078	2077	0	1	0	17.50
197	2016	2017	2077	2076	0	1	0	17.50
198	2015	2016	2076	2075	0	1	0	17.50
199	2014	2015	2075	2074	0	1	0	17.50
200	2013	2014	2074	2073	0	1	0	17.50
201	2012	2013	2073	2072	0	1	0	17.50
202	2011	2012	2072	2071	0	1	0	17.50
203	2010	2011	2071	2070	0	1	0	17.50
204	2009	2010	2070	2069	0	1	0	17.50
205	2080	2021	2081	2140	0	1	0	17.50
206	2079	2080	2140	2139	0	1	0	17.50
207	2078	2079	2139	2138	0	1	0	17.50
208	2077	2078	2138	2137	0	1	0	17.50
209	2076	2077	2137	2136	0	1	0	17.50
210	2075	2076	2136	2135	0	1	0	17.50
211	2074	2075	2135	2134	0	1	0	17.50
212	2073	2074	2134	2133	0	1	0	17.50
213	2072	2073	2133	2132	0	1	0	17.50
214	2071	2072	2132	2131	0	1	0	17.50
215	2070	2071	2131	2130	0	1	0	17.50
216	2069	2070	2130	2129	0	1	0	17.50
217	2140	2081	2141	2200	0	1	0	17.50
218	2139	2140	2200	2199	0	1	0	17.50

SER-ESB-023-4.txt

219	2138	2139	2199	2198	0	1	0	17.50
220	2137	2138	2198	2197	0	1	0	17.50
221	2136	2137	2197	2196	0	1	0	17.50
222	2135	2136	2196	2195	0	1	0	17.50
223	2134	2135	2195	2194	0	1	0	17.50
224	2133	2134	2194	2193	0	1	0	17.50
225	2132	2133	2193	2192	0	1	0	17.50
226	2131	2132	2192	2191	0	1	0	17.50
227	2130	2131	2191	2190	0	1	0	17.50
228	2129	2130	2190	2189	0	1	0	17.50

2	50	2	50	-1
---	----	---	----	----

(GR12, RBFB MAT1 STICK)

1	2.8335E+6	0.17	0.0	0.07	0.07	
2	2.5344E+6	0.17	0.0	0.07	0.07	
1	1.000E-01	1.715E+03	1.715E+03	9.713E+04	4.289E+04	8.756E+04
2	1.000E-01	9.423E+01	7.800E+01	1.723E+05	2.579E+04	6.054E+04
3	1.000E-01	9.800E+01	9.800E+01	3.776E+05	3.557E+04	6.297E+04
4	1.000E-01	1.596E+02	1.383E+02	1.338E+05	4.852E+04	1.140E+05
5	1.000E-01	1.823E+02	1.704E+02	1.833E+05	6.206E+04	1.119E+05
6	1.000E-01	1.823E+02	1.960E+02	2.056E+05	7.083E+04	1.204E+05
7	1.000E-01	1.844E+02	1.960E+02	2.068E+05	7.083E+04	1.218E+05
8	1.000E-01	1.797E+02	1.908E+02	1.972E+05	6.896E+04	1.186E+05
9	1.000E-01	5.120E+01	1.623E+02	8.836E+03	2.245E+04	2.710E+03
10	1.000E-01	5.116E+01	1.725E+02	9.093E+03	2.324E+04	2.641E+03
11	1.000E-01	9.225E+01	2.223E+02	7.364E+04	5.417E+04	2.687E+04
12	1.000E-01	1.184E+02	1.184E+02	5.637E+03	1.351E+04	1.351E+04
13	1.000E-01	8.835E+01	8.835E+01	6.379E+04	3.198E+04	3.198E+04
14	1.000E-01	1.122E+02	1.122E+02	8.097E+04	4.060E+04	4.060E+04
15	1.000E-01	1.194E+02	1.194E+02	8.619E+04	4.322E+04	4.322E+04
16	1.000E-01	1.194E+02	1.194E+02	8.619E+04	4.322E+04	4.322E+04
17	1.000E-01	1.152E+02	1.152E+02	8.317E+04	4.170E+04	4.170E+04
18	1.000E-01	1.167E+02	1.167E+02	8.428E+04	4.226E+04	4.226E+04
19	1.000E-01	1.095E+02	1.095E+02	7.903E+04	3.963E+04	3.963E+04
20	1.000E-01	5.013E+01	5.013E+01	4.636E+03	2.390E+03	2.390E+03
21	1.000E-01	5.013E+01	5.013E+01	4.636E+03	2.390E+03	2.390E+03
22	1.000E-01	4.553E+01	4.553E+01	4.210E+03	2.171E+03	2.171E+03
23	1.000E-01	4.553E+01	4.553E+01	4.210E+03	2.171E+03	2.171E+03
24	1.000E-01	5.127E+01	5.127E+01	4.742E+03	2.445E+03	2.445E+03
25	1.715E+03	1.000E-01	1.000E-01	1.000E-01	1.000E-01	1.000E-01
26	1.682E+02	1.000E-01	1.000E-01	1.000E-01	1.000E-01	1.000E-01
27	1.920E+02	1.000E-01	1.000E-01	1.000E-01	1.000E-01	1.000E-01
28	2.887E+02	1.000E-01	1.000E-01	1.000E-01	1.000E-01	1.000E-01
29	3.418E+02	1.000E-01	1.000E-01	1.000E-01	1.000E-01	1.000E-01
30	3.673E+02	1.000E-01	1.000E-01	1.000E-01	1.000E-01	1.000E-01
31	3.694E+02	1.000E-01	1.000E-01	1.000E-01	1.000E-01	1.000E-01
32	3.595E+02	1.000E-01	1.000E-01	1.000E-01	1.000E-01	1.000E-01
33	2.120E+02	1.000E-01	1.000E-01	1.000E-01	1.000E-01	1.000E-01
34	2.204E+02	1.000E-01	1.000E-01	1.000E-01	1.000E-01	1.000E-01
35	2.964E+02	1.000E-01	1.000E-01	1.000E-01	1.000E-01	1.000E-01
36	1.184E+02	1.000E-01	1.000E-01	1.000E-01	1.000E-01	1.000E-01
37	1.767E+02	1.000E-01	1.000E-01	1.000E-01	1.000E-01	1.000E-01
38	2.243E+02	1.000E-01	1.000E-01	1.000E-01	1.000E-01	1.000E-01
39	2.388E+02	1.000E-01	1.000E-01	1.000E-01	1.000E-01	1.000E-01
40	2.388E+02	1.000E-01	1.000E-01	1.000E-01	1.000E-01	1.000E-01
41	2.304E+02	1.000E-01	1.000E-01	1.000E-01	1.000E-01	1.000E-01
42	2.335E+02	1.000E-01	1.000E-01	1.000E-01	1.000E-01	1.000E-01
43	2.189E+02	1.000E-01	1.000E-01	1.000E-01	1.000E-01	1.000E-01
44	1.003E+02	1.000E-01	1.000E-01	1.000E-01	1.000E-01	1.000E-01
45	1.003E+02	1.000E-01	1.000E-01	1.000E-01	1.000E-01	1.000E-01
46	9.106E+01	1.000E-01	1.000E-01	1.000E-01	1.000E-01	1.000E-01
47	9.106E+01	1.000E-01	1.000E-01	1.000E-01	1.000E-01	1.000E-01
48	1.025E+02	1.000E-01	1.000E-01	1.000E-01	1.000E-01	1.000E-01
49	1.000E-01	3.259E+02	3.566E+02	3.311E+05	1.415E+05	2.754E+05

BEAM

SER-ESB-023-4.txt

50 6.589E+02 1.000E-01 1.000E-01 1.000E-01 1.000E-01 1.000E-01

1	10	23	15	2	1
2	191	203	195	1	2
3	181	193	185	1	3
4	171	183	175	1	4
5	161	173	165	1	5
6	151	163	155	1	6
7	141	153	145	1	7
8	131	143	135	1	8
9	121	103	125	1	9
10	111	123	115	1	10
11	21	113	25	1	11
12	281	293	285	1	12
13	261	283	265	1	13
14	251	263	255	1	14
15	240	253	245	1	15
16	230	240	235	1	16
17	221	230	225	1	17
18	211	223	215	1	18
19	31	213	35	1	19
20	340	350	345	1	20
21	330	340	335	1	21
22	321	330	325	1	22
23	311	323	315	1	23
24	41	313	45	1	24
25	10	24	16	2	25
26	192	204	196	1	26
27	182	194	186	1	27
28	172	184	176	1	28
29	162	174	166	1	29
30	152	164	156	1	30
31	142	154	146	1	31
32	132	144	136	1	32
33	122	104	126	1	33
34	112	124	116	1	34
35	22	114	26	1	35
36	282	294	286	1	36
37	262	284	266	1	37
38	252	264	256	1	38
39	240	254	246	1	39
40	230	240	236	1	40
41	222	230	226	1	41
42	212	224	216	1	42
43	32	214	36	1	43
44	340	350	346	1	44
45	330	340	336	1	45
46	322	330	326	1	46
47	312	324	316	1	47
48	42	314	46	1	48
49	101	133	105	1	49
50	102	134	106	1	50

2 13 1 13 -1

(GR13, RSW MAT701 STICK)

	2.0387E+7	0.30	0.0	0.04	0.04	
1	3.000E+00	1.500E+00	1.500E+00	1.680E+02	8.400E+01	8.400E+01
2	3.000E+00	1.500E+00	1.500E+00	1.680E+02	8.400E+01	8.400E+01
3	3.000E+00	1.500E+00	1.500E+00	1.680E+02	8.400E+01	8.400E+01
4	3.000E+00	1.500E+00	1.500E+00	1.680E+02	8.400E+01	8.400E+01
5	3.000E+00	1.500E+00	1.500E+00	1.680E+02	8.400E+01	8.400E+01
6	4.760E+00	2.380E+00	2.380E+00	1.060E+02	5.300E+01	5.300E+01
7	4.760E+00	2.380E+00	2.380E+00	1.060E+02	5.300E+01	5.300E+01
8	4.760E+00	2.380E+00	2.380E+00	1.060E+02	5.300E+01	5.300E+01
9	5.800E+00	2.900E+00	2.900E+00	1.300E+02	7.200E+01	7.200E+01

BEAM

SER-ESB-023-4.txt

10	7.800E+00	3.900E+00	3.900E+00	1.780E+02	8.900E+01	8.900E+01
11	6.740E+00	3.370E+00	3.370E+00	1.530E+02	7.300E+01	7.300E+01
12	6.260E+00	3.130E+00	3.130E+00	1.420E+02	7.100E+01	7.100E+01
13	4.200E+00	2.100E+00	2.100E+00	7.300E+01	3.700E+01	3.700E+01

1	701	702	799	1	1
2	702	703	799	1	2
3	703	704	799	1	3
4	704	705	799	1	4
5	705	706	799	1	5
6	707	708	799	1	6
7	708	709	799	1	7
8	709	710	799	1	8
9	710	711	799	1	9
10	711	712	799	1	10
11	712	713	799	1	11
12	713	714	799	1	12
13	714	715	799	1	13

7	40	40
---	----	----

SPRING (GR18, RB OSSILATOR)

1	0.000E+00	0.000E+00	0.000E+00	0.000E+00	4.567E+08	0.000E+00	0.07
2	1.000E+10	0.000E+00	0.000E+00	0.000E+00	0.000E+00	0.000E+00	0.00
3	0.000E+00	1.000E+10	0.000E+00	0.000E+00	0.000E+00	0.000E+00	0.00
4	0.000E+00	0.000E+00	1.000E+10	0.000E+00	0.000E+00	0.000E+00	0.00
5	0.000E+00	0.000E+00	0.000E+00	1.000E+15	0.000E+00	0.000E+00	0.00
6	0.000E+00	0.000E+00	0.000E+00	0.000E+00	1.000E+15	0.000E+00	0.00
7	0.000E+00	0.000E+00	0.000E+00	0.000E+00	0.000E+00	1.000E+15	0.00
8	1.000E+10	0.000E+00	0.000E+00	0.000E+00	0.000E+00	0.000E+00	0.00
9	0.000E+00	1.000E+10	0.000E+00	0.000E+00	0.000E+00	0.000E+00	0.00
10	0.000E+00	0.000E+00	1.000E+10	0.000E+00	0.000E+00	0.000E+00	0.00
11	0.000E+00	0.000E+00	0.000E+00	1.000E+15	0.000E+00	0.000E+00	0.00
12	0.000E+00	0.000E+00	0.000E+00	0.000E+00	1.000E+15	0.000E+00	0.00
13	0.000E+00	0.000E+00	0.000E+00	0.000E+00	0.000E+00	1.000E+15	0.00
14	1.000E+10	0.000E+00	0.000E+00	0.000E+00	0.000E+00	0.000E+00	0.00
15	0.000E+00	1.000E+10	0.000E+00	0.000E+00	0.000E+00	0.000E+00	0.00
16	0.000E+00	0.000E+00	1.000E+10	0.000E+00	0.000E+00	0.000E+00	0.00
17	0.000E+00	0.000E+00	0.000E+00	1.000E+15	0.000E+00	0.000E+00	0.00
18	0.000E+00	0.000E+00	0.000E+00	0.000E+00	1.000E+15	0.000E+00	0.00
19	0.000E+00	0.000E+00	0.000E+00	0.000E+00	0.000E+00	1.000E+15	0.00
20	1.000E+10	0.000E+00	0.000E+00	0.000E+00	0.000E+00	0.000E+00	0.00
21	0.000E+00	1.000E+10	0.000E+00	0.000E+00	0.000E+00	0.000E+00	0.00
22	0.000E+00	0.000E+00	1.000E+10	0.000E+00	0.000E+00	0.000E+00	0.00
23	0.000E+00	0.000E+00	0.000E+00	1.000E+15	0.000E+00	0.000E+00	0.00
24	0.000E+00	0.000E+00	0.000E+00	0.000E+00	1.000E+15	0.000E+00	0.00
25	0.000E+00	0.000E+00	0.000E+00	0.000E+00	0.000E+00	1.000E+15	0.00
26	1.000E+10	0.000E+00	0.000E+00	0.000E+00	0.000E+00	0.000E+00	0.00
27	0.000E+00	1.000E+10	0.000E+00	0.000E+00	0.000E+00	0.000E+00	0.00
28	0.000E+00	0.000E+00	0.000E+00	0.000E+00	0.000E+00	1.000E+15	0.00
29	0.000E+00	0.000E+00	6.903E+06	0.000E+00	0.000E+00	0.000E+00	0.00
30	0.000E+00	0.000E+00	6.903E+06	0.000E+00	0.000E+00	0.000E+00	0.00
31	0.000E+00	0.000E+00	1.392E+06	0.000E+00	0.000E+00	0.000E+00	0.00
32	0.000E+00	0.000E+00	9.205E+04	0.000E+00	0.000E+00	0.000E+00	0.00
33	0.000E+00	0.000E+00	1.392E+06	0.000E+00	0.000E+00	0.000E+00	0.00
34	0.000E+00	0.000E+00	1.392E+06	0.000E+00	0.000E+00	0.000E+00	0.00
35	0.000E+00	0.000E+00	1.392E+06	0.000E+00	0.000E+00	0.000E+00	0.00
36	0.000E+00	0.000E+00	6.893E+05	0.000E+00	0.000E+00	0.000E+00	0.00
37	0.000E+00	0.000E+00	1.392E+06	0.000E+00	0.000E+00	0.000E+00	0.00
38	0.000E+00	0.000E+00	1.392E+06	0.000E+00	0.000E+00	0.000E+00	0.00
39	0.000E+00	0.000E+00	1.392E+06	0.000E+00	0.000E+00	0.000E+00	0.00
40	0.000E+00	0.000E+00	1.392E+06	0.000E+00	0.000E+00	0.000E+00	0.00

1	180	280	1
2	705	711	2
3	705	711	3
4	705	711	4

SER-ESB-023-4.txt

5	705	711	5					
6	705	711	6					
7	705	711	7					
8	706	712	8					
9	706	712	9					
10	706	712	10					
11	706	712	11					
12	706	712	12					
13	706	712	13					
14	712	350	14					
15	712	350	15					
16	712	350	16					
17	712	350	17					
18	712	350	18					
19	712	350	19					
20	713	340	20					
21	713	340	21					
22	713	340	22					
23	713	340	23					
24	713	340	24					
25	713	340	25					
26	230	350	26					
27	230	350	27					
28	230	350	28					
29	190	290	29					
30	180	280	30					
31	160	260	31					
32	260	701	32					
33	150	250	33					
34	140	240	34					
35	130	230	35					
36	230	350	36					
37	120	220	37					
38	220	330	38					
39	110	210	39					
40	210	310	40					
2	380	1	2	-1				
(GR19,	RB RIGID	LINK)						BEAM
1	9.99E+8	0.17		0.0	0.0	0.0		
1	999.9	999.9		999.9	9.99E+4	9.99E+4	9.99E+4	
2	2.0E+4	1.0E+4		0.1	0.1	0.1	1.0E+6	
1	20	21	25	1	1			
2	20	22	25	1	1			
3	20	23	25	1	1			
4	20	24	25	1	1			
5	110	111	115	1	1			
6	110	112	115	1	1			
7	110	113	115	1	1			
8	110	114	115	1	1			
9	120	121	125	1	1			
10	120	122	125	1	1			
11	120	123	125	1	1			
12	120	124	125	1	1			
13	130	131	135	1	1			
14	130	132	135	1	1			
15	130	133	135	1	1			
16	130	134	135	1	1			
17	140	141	145	1	1			
18	140	142	145	1	1			
19	140	143	145	1	1			
20	140	144	145	1	1			
21	150	151	155	1	1			
22	150	152	155	1	1			

SER-ESB-023-4.txt

23	150	153	155	1	1
24	150	154	155	1	1
25	160	161	165	1	1
26	160	162	165	1	1
27	160	163	165	1	1
28	160	164	165	1	1
29	170	171	175	1	1
30	170	172	175	1	1
31	170	173	175	1	1
32	170	174	175	1	1
33	180	181	185	1	1
34	180	182	185	1	1
35	180	183	185	1	1
36	180	184	185	1	1
37	190	191	195	1	1
38	190	192	195	1	1
39	190	193	195	1	1
40	190	194	195	1	1
41	200	203	205	1	1
42	200	204	205	1	1
43	20	31	35	1	1
44	20	32	35	1	1
45	210	211	215	1	1
46	210	212	215	1	1
47	210	213	215	1	1
48	210	214	215	1	1
49	220	221	225	1	1
50	220	222	225	1	1
51	220	223	225	1	1
52	220	224	225	1	1
53	250	251	255	1	1
54	250	252	255	1	1
55	250	253	255	1	1
56	250	254	255	1	1
57	260	261	265	1	1
58	260	262	265	1	1
59	260	263	265	1	1
60	260	264	265	1	1
61	280	281	285	1	1
62	280	282	285	1	1
63	280	283	285	1	1
64	280	284	285	1	1
65	290	293	295	1	1
66	290	294	295	1	1
67	20	41	45	1	1
68	20	42	45	1	1
69	310	311	317	1	1
70	310	312	317	1	1
71	310	313	317	1	1
72	310	314	317	1	1
73	320	321	327	1	1
74	320	322	327	1	1
75	320	323	327	1	1
76	320	324	327	1	1
77	190	290	295	1	2
78	180	280	285	1	2
79	160	260	265	1	2
80	150	250	255	1	2
81	140	240	245	1	2
82	130	230	235	1	2
83	120	220	225	1	2
84	110	210	215	1	2
85	260	701	265	1	2

SER-ESB-023-4.txt

86	220	330	225	1	2
87	210	310	215	1	2
88	100	101	105	1	1
89	100	102	105	1	1
90	100	103	105	1	1
91	100	104	105	1	1
92	130	53	105	1	1
93	140	54	105	1	1
94	150	55	105	1	1
95	160	56	105	1	1
96	170	57	105	1	1
97	180	58	105	1	1
98	190	59	105	1	1
99	200	60	105	1	1
100	130	63	105	1	1
101	140	64	105	1	1
102	150	65	105	1	1
103	160	66	105	1	1
104	170	67	105	1	1
105	180	68	105	1	1
106	190	69	105	1	1
107	200	70	105	1	1
108	1001	1002	100	1	1
109	1002	1003	100	1	1
110	1003	1004	100	1	1
111	1004	1005	100	1	1
112	1005	1006	100	1	1
113	1006	1007	100	1	1
114	1007	1008	100	1	1
115	1008	1009	100	1	1
116	1009	1010	100	1	1
117	1010	1011	100	1	1
118	1011	1012	100	1	1
119	1012	1013	100	1	1
120	1013	1014	100	1	1
121	1014	1015	100	1	1
122	1015	1016	100	1	1
123	1016	1017	100	1	1
124	1017	1018	100	1	1
125	1018	1019	100	1	1
126	1019	1020	100	1	1
127	1020	1021	100	1	1
128	1021	1022	100	1	1
129	1022	1023	100	1	1
130	1023	1024	100	1	1
131	1024	1025	100	1	1
132	1025	1026	100	1	1
133	1026	1027	100	1	1
134	1027	1028	100	1	1
135	1028	1029	100	1	1
136	1029	1030	100	1	1
137	1030	1031	100	1	1
138	1031	1032	100	1	1
139	1032	1033	100	1	1
140	1033	1034	100	1	1
141	1034	1035	100	1	1
142	1035	1036	100	1	1
143	1036	1037	100	1	1
144	1037	1038	100	1	1
145	1038	1039	100	1	1
146	1039	1040	100	1	1
147	1040	1041	100	1	1
148	1041	1042	100	1	1

SER-ESB-023-4.txt

149	1042	1043	100	1	1
150	1043	1044	100	1	1
151	1044	1045	100	1	1
152	1045	1046	100	1	1
153	1046	1047	100	1	1
154	1047	1048	100	1	1
155	1048	1049	100	1	1
156	1049	1050	100	1	1
157	1050	1051	100	1	1
158	1051	1052	100	1	1
159	1052	1053	100	1	1
160	1053	1054	100	1	1
161	1054	1055	100	1	1
162	1055	1056	100	1	1
163	1056	1057	100	1	1
164	1057	1058	100	1	1
165	1058	1059	100	1	1
166	1059	1060	100	1	1
167	1060	1001	100	1	1
168	1007	100	1025	1	1
169	100	1043	1025	1	1
170	1055	100	1007	1	1
171	100	1025	1007	1	1
172	1301	1302	120	1	1
173	1302	1303	120	1	1
174	1303	1304	120	1	1
175	1304	1305	120	1	1
176	1305	1306	120	1	1
177	1306	1307	120	1	1
178	1307	1308	120	1	1
179	1308	1309	120	1	1
180	1309	1310	120	1	1
181	1310	1311	120	1	1
182	1311	1312	120	1	1
183	1312	1313	120	1	1
184	1313	1314	120	1	1
185	1314	1315	120	1	1
186	1315	1316	120	1	1
187	1316	1317	120	1	1
188	1317	1318	120	1	1
189	1318	1319	120	1	1
190	1319	1320	120	1	1
191	1320	1321	120	1	1
192	1321	1322	120	1	1
193	1322	1323	120	1	1
194	1323	1324	120	1	1
195	1324	1325	120	1	1
196	1325	1326	120	1	1
197	1326	1327	120	1	1
198	1327	1328	120	1	1
199	1328	1329	120	1	1
200	1329	1330	120	1	1
201	1330	1331	120	1	1
202	1331	1332	120	1	1
203	1332	1333	120	1	1
204	1333	1334	120	1	1
205	1334	1335	120	1	1
206	1335	1336	120	1	1
207	1336	1337	120	1	1
208	1337	1338	120	1	1
209	1338	1339	120	1	1
210	1339	1340	120	1	1
211	1340	1341	120	1	1

SER-ESB-023-4.txt

212	1341	1342	120	1	1
213	1342	1343	120	1	1
214	1343	1344	120	1	1
215	1344	1345	120	1	1
216	1345	1346	120	1	1
217	1346	1347	120	1	1
218	1347	1348	120	1	1
219	1348	1349	120	1	1
220	1349	1350	120	1	1
221	1350	1351	120	1	1
222	1351	1352	120	1	1
223	1352	1353	120	1	1
224	1353	1354	120	1	1
225	1354	1355	120	1	1
226	1355	1356	120	1	1
227	1356	1357	120	1	1
228	1357	1358	120	1	1
229	1358	1359	120	1	1
230	1359	1360	120	1	1
231	1360	1301	120	1	1
232	1307	120	1325	1	1
233	120	1343	1325	1	1
234	1355	120	1307	1	1
235	120	1325	1307	1	1
236	1601	1602	110	1	1
237	1602	1603	110	1	1
238	1603	1604	110	1	1
239	1604	1605	110	1	1
240	1605	1606	110	1	1
241	1606	1607	110	1	1
242	1607	1608	110	1	1
243	1608	1609	110	1	1
244	1609	1610	110	1	1
245	1610	1611	110	1	1
246	1611	1612	110	1	1
247	1612	1613	110	1	1
248	1613	1614	110	1	1
249	1614	1615	110	1	1
250	1615	1616	110	1	1
251	1616	1617	110	1	1
252	1617	1618	110	1	1
253	1618	1619	110	1	1
254	1619	1620	110	1	1
255	1620	1621	110	1	1
256	1621	1622	110	1	1
257	1622	1623	110	1	1
258	1623	1624	110	1	1
259	1624	1625	110	1	1
260	1625	1626	110	1	1
261	1626	1627	110	1	1
262	1627	1628	110	1	1
263	1628	1629	110	1	1
264	1629	1630	110	1	1
265	1630	1631	110	1	1
266	1631	1632	110	1	1
267	1632	1633	110	1	1
268	1633	1634	110	1	1
269	1634	1635	110	1	1
270	1635	1636	110	1	1
271	1636	1637	110	1	1
272	1637	1638	110	1	1
273	1638	1639	110	1	1
274	1639	1640	110	1	1

SER-ESB-023-4.txt

275	1640	1641	110	1	1
276	1641	1642	110	1	1
277	1642	1643	110	1	1
278	1643	1644	110	1	1
279	1644	1645	110	1	1
280	1645	1646	110	1	1
281	1646	1647	110	1	1
282	1647	1648	110	1	1
283	1648	1649	110	1	1
284	1649	1650	110	1	1
285	1650	1651	110	1	1
286	1651	1652	110	1	1
287	1652	1653	110	1	1
288	1653	1654	110	1	1
289	1654	1655	110	1	1
290	1655	1656	110	1	1
291	1656	1657	110	1	1
292	1657	1658	110	1	1
293	1658	1659	110	1	1
294	1659	1660	110	1	1
295	1660	1601	110	1	1
296	1607	110	1625	1	1
297	110	1643	1625	1	1
298	1655	110	1607	1	1
299	110	1625	1607	1	1
300	1901	1902	20	1	1
301	1902	1903	20	1	1
302	1903	1904	20	1	1
303	1904	1905	20	1	1
304	1905	1906	20	1	1
305	1906	1907	20	1	1
306	1907	1908	20	1	1
307	1908	1909	20	1	1
308	1909	1910	20	1	1
309	1910	1911	20	1	1
310	1911	1912	20	1	1
311	1912	1913	20	1	1
312	1913	1914	20	1	1
313	1914	1915	20	1	1
314	1915	1916	20	1	1
315	1916	1917	20	1	1
316	1917	1918	20	1	1
317	1918	1919	20	1	1
318	1919	1920	20	1	1
319	1920	1921	20	1	1
320	1921	1922	20	1	1
321	1922	1923	20	1	1
322	1923	1924	20	1	1
323	1924	1925	20	1	1
324	1925	1926	20	1	1
325	1926	1927	20	1	1
326	1927	1928	20	1	1
327	1928	1929	20	1	1
328	1929	1930	20	1	1
329	1930	1931	20	1	1
330	1931	1932	20	1	1
331	1932	1933	20	1	1
332	1933	1934	20	1	1
333	1934	1935	20	1	1
334	1935	1936	20	1	1
335	1936	1937	20	1	1
336	1937	1938	20	1	1
337	1938	1939	20	1	1

SER-ESB-023-4.txt

338	1939	1940	20	1	1
339	1940	1941	20	1	1
340	1941	1942	20	1	1
341	1942	1943	20	1	1
342	1943	1944	20	1	1
343	1944	1945	20	1	1
344	1945	1946	20	1	1
345	1946	1947	20	1	1
346	1947	1948	20	1	1
347	1948	1949	20	1	1
348	1949	1950	20	1	1
349	1950	1951	20	1	1
350	1951	1952	20	1	1
351	1952	1953	20	1	1
352	1953	1954	20	1	1
353	1954	1955	20	1	1
354	1955	1956	20	1	1
355	1956	1957	20	1	1
356	1957	1958	20	1	1
357	1958	1959	20	1	1
358	1959	1960	20	1	1
359	1960	1901	20	1	1
360	1907	20 1925	1	1	1
361	20	1943 1925	1	1	1
362	1955	20 1907	1	1	1
363	20	1925 1907	1	1	1
364	10	2291 17	1	1	1
365	9001	9002 9005	1	1	1
366	9002	9003 9005	1	1	1
367	9003	9004 9005	1	1	1
368	9004	9001 9005	1	1	1
369	9001	9005 9002	1	1	1
370	9002	9005 9003	1	1	1
371	9003	9005 9004	1	1	1
372	9004	9005 9001	1	1	1
373	9006	9007 9010	1	1	1
374	9007	9008 9010	1	1	1
375	9008	9009 9010	1	1	1
376	9009	9006 9010	1	1	1
377	9006	9010 9007	1	1	1
378	9007	9010 9008	1	1	1
379	9008	9010 9009	1	1	1
380	9009	9010 9006	1	1	1
7	1387	2			

SPRING (GR20, SOIL-PLATE)

1	9.9E+5	9.9E+5	9.9E+5	0.000E+00	0.000E+00	0.000E+00	0.00
2	9.9E+7	9.9E+7	9.9E+7	0.000E+00	0.000E+00	0.000E+00	0.00
1	1001	3001	1				
2	1002	3002	1				
3	1003	3003	1				
4	1004	3004	1				
5	1005	3005	1				
6	1006	3006	1				
7	1007	3007	1				
8	1008	3008	1				
9	1009	3009	1				
10	1010	3010	1				
11	1011	3011	1				
12	1012	3012	1				
13	1013	3013	1				
14	1014	3014	1				
15	1015	3015	1				
16	1016	3016	1				

SER-ESB-023-4.txt

17	1017	3017	1
18	1018	3018	1
19	1019	3019	1
20	1020	3038	1
21	1021	3057	1
22	1022	3076	1
23	1023	3095	1
24	1024	3114	1
25	1025	3133	1
26	1026	3152	1
27	1027	3171	1
28	1028	3190	1
29	1029	3209	1
30	1030	3228	1
31	1031	3247	1
32	1032	3246	1
33	1033	3245	1
34	1034	3244	1
35	1035	3243	1
36	1036	3242	1
37	1037	3241	1
38	1038	3240	1
39	1039	3239	1
40	1040	3238	1
41	1041	3237	1
42	1042	3236	1
43	1043	3235	1
44	1044	3234	1
45	1045	3233	1
46	1046	3232	1
47	1047	3231	1
48	1048	3230	1
49	1049	3229	1
50	1050	3210	1
51	1051	3191	1
52	1052	3172	1
53	1053	3153	1
54	1054	3134	1
55	1055	3115	1
56	1056	3096	1
57	1057	3077	1
58	1058	3058	1
59	1059	3039	1
60	1060	3020	1
61	1061	3301	1
62	1062	3302	1
63	1063	3303	1
64	1064	3304	1
65	1065	3305	1
66	1066	3306	1
67	1067	3307	1
68	1068	3308	1
69	1069	3309	1
70	1070	3310	1
71	1071	3311	1
72	1072	3312	1
73	1073	3313	1
74	1074	3314	1
75	1075	3315	1
76	1076	3316	1
77	1077	3317	1
78	1078	3318	1
79	1079	3319	1

SER-ESB-023-4.txt

80	1080	3338	1
81	1081	3357	1
82	1082	3376	1
83	1083	3395	1
84	1084	3414	1
85	1085	3433	1
86	1086	3452	1
87	1087	3471	1
88	1088	3490	1
89	1089	3509	1
90	1090	3528	1
91	1091	3547	1
92	1092	3546	1
93	1093	3545	1
94	1094	3544	1
95	1095	3543	1
96	1096	3542	1
97	1097	3541	1
98	1098	3540	1
99	1099	3539	1
100	1100	3538	1
101	1101	3537	1
102	1102	3536	1
103	1103	3535	1
104	1104	3534	1
105	1105	3533	1
106	1106	3532	1
107	1107	3531	1
108	1108	3530	1
109	1109	3529	1
110	1110	3510	1
111	1111	3491	1
112	1112	3472	1
113	1113	3453	1
114	1114	3434	1
115	1115	3415	1
116	1116	3396	1
117	1117	3377	1
118	1118	3358	1
119	1119	3339	1
120	1120	3320	1
121	1121	3601	1
122	1122	3602	1
123	1123	3603	1
124	1124	3604	1
125	1125	3605	1
126	1126	3606	1
127	1127	3607	1
128	1128	3608	1
129	1129	3609	1
130	1130	3610	1
131	1131	3611	1
132	1132	3612	1
133	1133	3613	1
134	1134	3614	1
135	1135	3615	1
136	1136	3616	1
137	1137	3617	1
138	1138	3618	1
139	1139	3619	1
140	1140	3638	1
141	1141	3657	1
142	1142	3676	1

SER-ESB-023-4.txt

143	1143	3695	1
144	1144	3714	1
145	1145	3733	1
146	1146	3752	1
147	1147	3771	1
148	1148	3790	1
149	1149	3809	1
150	1150	3828	1
151	1151	3847	1
152	1152	3846	1
153	1153	3845	1
154	1154	3844	1
155	1155	3843	1
156	1156	3842	1
157	1157	3841	1
158	1158	3840	1
159	1159	3839	1
160	1160	3838	1
161	1161	3837	1
162	1162	3836	1
163	1163	3835	1
164	1164	3834	1
165	1165	3833	1
166	1166	3832	1
167	1167	3831	1
168	1168	3830	1
169	1169	3829	1
170	1170	3810	1
171	1171	3791	1
172	1172	3772	1
173	1173	3753	1
174	1174	3734	1
175	1175	3715	1
176	1176	3696	1
177	1177	3677	1
178	1178	3658	1
179	1179	3639	1
180	1180	3620	1
181	1181	3901	1
182	1182	3902	1
183	1183	3903	1
184	1184	3904	1
185	1185	3905	1
186	1186	3906	1
187	1187	3907	1
188	1188	3908	1
189	1189	3909	1
190	1190	3910	1
191	1191	3911	1
192	1192	3912	1
193	1193	3913	1
194	1194	3914	1
195	1195	3915	1
196	1196	3916	1
197	1197	3917	1
198	1198	3918	1
199	1199	3919	1
200	1200	3938	1
201	1201	3957	1
202	1202	3976	1
203	1203	3995	1
204	1204	4014	1
205	1205	4033	1

SER-ESB-023-4.txt

206	1206	4052	1
207	1207	4071	1
208	1208	4090	1
209	1209	4109	1
210	1210	4128	1
211	1211	4147	1
212	1212	4146	1
213	1213	4145	1
214	1214	4144	1
215	1215	4143	1
216	1216	4142	1
217	1217	4141	1
218	1218	4140	1
219	1219	4139	1
220	1220	4138	1
221	1221	4137	1
222	1222	4136	1
223	1223	4135	1
224	1224	4134	1
225	1225	4133	1
226	1226	4132	1
227	1227	4131	1
228	1228	4130	1
229	1229	4129	1
230	1230	4110	1
231	1231	4091	1
232	1232	4072	1
233	1233	4053	1
234	1234	4034	1
235	1235	4015	1
236	1236	3996	1
237	1237	3977	1
238	1238	3958	1
239	1239	3939	1
240	1240	3920	1
241	1241	4201	1
242	1242	4202	1
243	1243	4203	1
244	1244	4204	1
245	1245	4205	1
246	1246	4206	1
247	1247	4207	1
248	1248	4208	1
249	1249	4209	1
250	1250	4210	1
251	1251	4211	1
252	1252	4212	1
253	1253	4213	1
254	1254	4214	1
255	1255	4215	1
256	1256	4216	1
257	1257	4217	1
258	1258	4218	1
259	1259	4219	1
260	1260	4238	1
261	1261	4257	1
262	1262	4276	1
263	1263	4295	1
264	1264	4314	1
265	1265	4333	1
266	1266	4352	1
267	1267	4371	1
268	1268	4390	1

SER-ESB-023-4.txt

269	1269	4409	1
270	1270	4428	1
271	1271	4447	1
272	1272	4446	1
273	1273	4445	1
274	1274	4444	1
275	1275	4443	1
276	1276	4442	1
277	1277	4441	1
278	1278	4440	1
279	1279	4439	1
280	1280	4438	1
281	1281	4437	1
282	1282	4436	1
283	1283	4435	1
284	1284	4434	1
285	1285	4433	1
286	1286	4432	1
287	1287	4431	1
288	1288	4430	1
289	1289	4429	1
290	1290	4410	1
291	1291	4391	1
292	1292	4372	1
293	1293	4353	1
294	1294	4334	1
295	1295	4315	1
296	1296	4296	1
297	1297	4277	1
298	1298	4258	1
299	1299	4239	1
300	1300	4220	1
301	1301	4501	1
302	1302	4502	1
303	1303	4503	1
304	1304	4504	1
305	1305	4505	1
306	1306	4506	1
307	1307	4507	1
308	1308	4508	1
309	1309	4509	1
310	1310	4510	1
311	1311	4511	1
312	1312	4512	1
313	1313	4513	1
314	1314	4514	1
315	1315	4515	1
316	1316	4516	1
317	1317	4517	1
318	1318	4518	1
319	1319	4519	1
320	1320	4538	1
321	1321	4557	1
322	1322	4576	1
323	1323	4595	1
324	1324	4614	1
325	1325	4633	1
326	1326	4652	1
327	1327	4671	1
328	1328	4690	1
329	1329	4709	1
330	1330	4728	1
331	1331	4747	1

SER-ESB-023-4.txt

332	1332	4746	1
333	1333	4745	1
334	1334	4744	1
335	1335	4743	1
336	1336	4742	1
337	1337	4741	1
338	1338	4740	1
339	1339	4739	1
340	1340	4738	1
341	1341	4737	1
342	1342	4736	1
343	1343	4735	1
344	1344	4734	1
345	1345	4733	1
346	1346	4732	1
347	1347	4731	1
348	1348	4730	1
349	1349	4729	1
350	1350	4710	1
351	1351	4691	1
352	1352	4672	1
353	1353	4653	1
354	1354	4634	1
355	1355	4615	1
356	1356	4596	1
357	1357	4577	1
358	1358	4558	1
359	1359	4539	1
360	1360	4520	1
361	1361	4801	1
362	1362	4802	1
363	1363	4803	1
364	1364	4804	1
365	1365	4805	1
366	1366	4806	1
367	1367	4807	1
368	1368	4808	1
369	1369	4809	1
370	1370	4810	1
371	1371	4811	1
372	1372	4812	1
373	1373	4813	1
374	1374	4814	1
375	1375	4815	1
376	1376	4816	1
377	1377	4817	1
378	1378	4818	1
379	1379	4819	1
380	1380	4838	1
381	1381	4857	1
382	1382	4876	1
383	1383	4895	1
384	1384	4914	1
385	1385	4933	1
386	1386	4952	1
387	1387	4971	1
388	1388	4990	1
389	1389	5009	1
390	1390	5028	1
391	1391	5047	1
392	1392	5046	1
393	1393	5045	1
394	1394	5044	1

SER-ESB-023-4.txt

395	1395	5043	1
396	1396	5042	1
397	1397	5041	1
398	1398	5040	1
399	1399	5039	1
400	1400	5038	1
401	1401	5037	1
402	1402	5036	1
403	1403	5035	1
404	1404	5034	1
405	1405	5033	1
406	1406	5032	1
407	1407	5031	1
408	1408	5030	1
409	1409	5029	1
410	1410	5010	1
411	1411	4991	1
412	1412	4972	1
413	1413	4953	1
414	1414	4934	1
415	1415	4915	1
416	1416	4896	1
417	1417	4877	1
418	1418	4858	1
419	1419	4839	1
420	1420	4820	1
421	1421	5101	1
422	1422	5102	1
423	1423	5103	1
424	1424	5104	1
425	1425	5105	1
426	1426	5106	1
427	1427	5107	1
428	1428	5108	1
429	1429	5109	1
430	1430	5110	1
431	1431	5111	1
432	1432	5112	1
433	1433	5113	1
434	1434	5114	1
435	1435	5115	1
436	1436	5116	1
437	1437	5117	1
438	1438	5118	1
439	1439	5119	1
440	1440	5138	1
441	1441	5157	1
442	1442	5176	1
443	1443	5195	1
444	1444	5214	1
445	1445	5233	1
446	1446	5252	1
447	1447	5271	1
448	1448	5290	1
449	1449	5309	1
450	1450	5328	1
451	1451	5347	1
452	1452	5346	1
453	1453	5345	1
454	1454	5344	1
455	1455	5343	1
456	1456	5342	1
457	1457	5341	1

SER-ESB-023-4.txt

458	1458	5340	1
459	1459	5339	1
460	1460	5338	1
461	1461	5337	1
462	1462	5336	1
463	1463	5335	1
464	1464	5334	1
465	1465	5333	1
466	1466	5332	1
467	1467	5331	1
468	1468	5330	1
469	1469	5329	1
470	1470	5310	1
471	1471	5291	1
472	1472	5272	1
473	1473	5253	1
474	1474	5234	1
475	1475	5215	1
476	1476	5196	1
477	1477	5177	1
478	1478	5158	1
479	1479	5139	1
480	1480	5120	1
481	1481	5401	1
482	1482	5402	1
483	1483	5403	1
484	1484	5404	1
485	1485	5405	1
486	1486	5406	1
487	1487	5407	1
488	1488	5408	1
489	1489	5409	1
490	1490	5410	1
491	1491	5411	1
492	1492	5412	1
493	1493	5413	1
494	1494	5414	1
495	1495	5415	1
496	1496	5416	1
497	1497	5417	1
498	1498	5418	1
499	1499	5419	1
500	1500	5438	1
501	1501	5457	1
502	1502	5476	1
503	1503	5495	1
504	1504	5514	1
505	1505	5533	1
506	1506	5552	1
507	1507	5571	1
508	1508	5590	1
509	1509	5609	1
510	1510	5628	1
511	1511	5647	1
512	1512	5646	1
513	1513	5645	1
514	1514	5644	1
515	1515	5643	1
516	1516	5642	1
517	1517	5641	1
518	1518	5640	1
519	1519	5639	1
520	1520	5638	1

SER-ESB-023-4.txt

521	1521	5637	1
522	1522	5636	1
523	1523	5635	1
524	1524	5634	1
525	1525	5633	1
526	1526	5632	1
527	1527	5631	1
528	1528	5630	1
529	1529	5629	1
530	1530	5610	1
531	1531	5591	1
532	1532	5572	1
533	1533	5553	1
534	1534	5534	1
535	1535	5515	1
536	1536	5496	1
537	1537	5477	1
538	1538	5458	1
539	1539	5439	1
540	1540	5420	1
541	1541	5701	1
542	1542	5702	1
543	1543	5703	1
544	1544	5704	1
545	1545	5705	1
546	1546	5706	1
547	1547	5707	1
548	1548	5708	1
549	1549	5709	1
550	1550	5710	1
551	1551	5711	1
552	1552	5712	1
553	1553	5713	1
554	1554	5714	1
555	1555	5715	1
556	1556	5716	1
557	1557	5717	1
558	1558	5718	1
559	1559	5719	1
560	1560	5738	1
561	1561	5757	1
562	1562	5776	1
563	1563	5795	1
564	1564	5814	1
565	1565	5833	1
566	1566	5852	1
567	1567	5871	1
568	1568	5890	1
569	1569	5909	1
570	1570	5928	1
571	1571	5947	1
572	1572	5946	1
573	1573	5945	1
574	1574	5944	1
575	1575	5943	1
576	1576	5942	1
577	1577	5941	1
578	1578	5940	1
579	1579	5939	1
580	1580	5938	1
581	1581	5937	1
582	1582	5936	1
583	1583	5935	1

SER-ESB-023-4.txt

584	1584	5934	1
585	1585	5933	1
586	1586	5932	1
587	1587	5931	1
588	1588	5930	1
589	1589	5929	1
590	1590	5910	1
591	1591	5891	1
592	1592	5872	1
593	1593	5853	1
594	1594	5834	1
595	1595	5815	1
596	1596	5796	1
597	1597	5777	1
598	1598	5758	1
599	1599	5739	1
600	1600	5720	1
601	1601	6001	1
602	1602	6002	1
603	1603	6003	1
604	1604	6004	1
605	1605	6005	1
606	1606	6006	1
607	1607	6007	1
608	1608	6008	1
609	1609	6009	1
610	1610	6010	1
611	1611	6011	1
612	1612	6012	1
613	1613	6013	1
614	1614	6014	1
615	1615	6015	1
616	1616	6016	1
617	1617	6017	1
618	1618	6018	1
619	1619	6019	1
620	1620	6038	1
621	1621	6057	1
622	1622	6076	1
623	1623	6095	1
624	1624	6114	1
625	1625	6133	1
626	1626	6152	1
627	1627	6171	1
628	1628	6190	1
629	1629	6209	1
630	1630	6228	1
631	1631	6247	1
632	1632	6246	1
633	1633	6245	1
634	1634	6244	1
635	1635	6243	1
636	1636	6242	1
637	1637	6241	1
638	1638	6240	1
639	1639	6239	1
640	1640	6238	1
641	1641	6237	1
642	1642	6236	1
643	1643	6235	1
644	1644	6234	1
645	1645	6233	1
646	1646	6232	1

SER-ESB-023-4.txt

647	1647	6231	1
648	1648	6230	1
649	1649	6229	1
650	1650	6210	1
651	1651	6191	1
652	1652	6172	1
653	1653	6153	1
654	1654	6134	1
655	1655	6115	1
656	1656	6096	1
657	1657	6077	1
658	1658	6058	1
659	1659	6039	1
660	1660	6020	1
661	1661	6301	1
662	1662	6302	1
663	1663	6303	1
664	1664	6304	1
665	1665	6305	1
666	1666	6306	1
667	1667	6307	1
668	1668	6308	1
669	1669	6309	1
670	1670	6310	1
671	1671	6311	1
672	1672	6312	1
673	1673	6313	1
674	1674	6314	1
675	1675	6315	1
676	1676	6316	1
677	1677	6317	1
678	1678	6318	1
679	1679	6319	1
680	1680	6338	1
681	1681	6357	1
682	1682	6376	1
683	1683	6395	1
684	1684	6414	1
685	1685	6433	1
686	1686	6452	1
687	1687	6471	1
688	1688	6490	1
689	1689	6509	1
690	1690	6528	1
691	1691	6547	1
692	1692	6546	1
693	1693	6545	1
694	1694	6544	1
695	1695	6543	1
696	1696	6542	1
697	1697	6541	1
698	1698	6540	1
699	1699	6539	1
700	1700	6538	1
701	1701	6537	1
702	1702	6536	1
703	1703	6535	1
704	1704	6534	1
705	1705	6533	1
706	1706	6532	1
707	1707	6531	1
708	1708	6530	1
709	1709	6529	1

SER-ESB-023-4.txt

710	1710	6510	1
711	1711	6491	1
712	1712	6472	1
713	1713	6453	1
714	1714	6434	1
715	1715	6415	1
716	1716	6396	1
717	1717	6377	1
718	1718	6358	1
719	1719	6339	1
720	1720	6320	1
721	1721	6601	1
722	1722	6602	1
723	1723	6603	1
724	1724	6604	1
725	1725	6605	1
726	1726	6606	1
727	1727	6607	1
728	1728	6608	1
729	1729	6609	1
730	1730	6610	1
731	1731	6611	1
732	1732	6612	1
733	1733	6613	1
734	1734	6614	1
735	1735	6615	1
736	1736	6616	1
737	1737	6617	1
738	1738	6618	1
739	1739	6619	1
740	1740	6638	1
741	1741	6657	1
742	1742	6676	1
743	1743	6695	1
744	1744	6714	1
745	1745	6733	1
746	1746	6752	1
747	1747	6771	1
748	1748	6790	1
749	1749	6809	1
750	1750	6828	1
751	1751	6847	1
752	1752	6846	1
753	1753	6845	1
754	1754	6844	1
755	1755	6843	1
756	1756	6842	1
757	1757	6841	1
758	1758	6840	1
759	1759	6839	1
760	1760	6838	1
761	1761	6837	1
762	1762	6836	1
763	1763	6835	1
764	1764	6834	1
765	1765	6833	1
766	1766	6832	1
767	1767	6831	1
768	1768	6830	1
769	1769	6829	1
770	1770	6810	1
771	1771	6791	1
772	1772	6772	1

SER-ESB-023-4.txt

773	1773	6753	1
774	1774	6734	1
775	1775	6715	1
776	1776	6696	1
777	1777	6677	1
778	1778	6658	1
779	1779	6639	1
780	1780	6620	1
781	1781	6901	1
782	1782	6902	1
783	1783	6903	1
784	1784	6904	1
785	1785	6905	1
786	1786	6906	1
787	1787	6907	1
788	1788	6908	1
789	1789	6909	1
790	1790	6910	1
791	1791	6911	1
792	1792	6912	1
793	1793	6913	1
794	1794	6914	1
795	1795	6915	1
796	1796	6916	1
797	1797	6917	1
798	1798	6918	1
799	1799	6919	1
800	1800	6938	1
801	1801	6957	1
802	1802	6976	1
803	1803	6995	1
804	1804	7014	1
805	1805	7033	1
806	1806	7052	1
807	1807	7071	1
808	1808	7090	1
809	1809	7109	1
810	1810	7128	1
811	1811	7147	1
812	1812	7146	1
813	1813	7145	1
814	1814	7144	1
815	1815	7143	1
816	1816	7142	1
817	1817	7141	1
818	1818	7140	1
819	1819	7139	1
820	1820	7138	1
821	1821	7137	1
822	1822	7136	1
823	1823	7135	1
824	1824	7134	1
825	1825	7133	1
826	1826	7132	1
827	1827	7131	1
828	1828	7130	1
829	1829	7129	1
830	1830	7110	1
831	1831	7091	1
832	1832	7072	1
833	1833	7053	1
834	1834	7034	1
835	1835	7015	1

SER-ESB-023-4.txt

836	1836	6996	1
837	1837	6977	1
838	1838	6958	1
839	1839	6939	1
840	1840	6920	1
841	1841	7201	1
842	1842	7202	1
843	1843	7203	1
844	1844	7204	1
845	1845	7205	1
846	1846	7206	1
847	1847	7207	1
848	1848	7208	1
849	1849	7209	1
850	1850	7210	1
851	1851	7211	1
852	1852	7212	1
853	1853	7213	1
854	1854	7214	1
855	1855	7215	1
856	1856	7216	1
857	1857	7217	1
858	1858	7218	1
859	1859	7219	1
860	1860	7238	1
861	1861	7257	1
862	1862	7276	1
863	1863	7295	1
864	1864	7314	1
865	1865	7333	1
866	1866	7352	1
867	1867	7371	1
868	1868	7390	1
869	1869	7409	1
870	1870	7428	1
871	1871	7447	1
872	1872	7446	1
873	1873	7445	1
874	1874	7444	1
875	1875	7443	1
876	1876	7442	1
877	1877	7441	1
878	1878	7440	1
879	1879	7439	1
880	1880	7438	1
881	1881	7437	1
882	1882	7436	1
883	1883	7435	1
884	1884	7434	1
885	1885	7433	1
886	1886	7432	1
887	1887	7431	1
888	1888	7430	1
889	1889	7429	1
890	1890	7410	1
891	1891	7391	1
892	1892	7372	1
893	1893	7353	1
894	1894	7334	1
895	1895	7315	1
896	1896	7296	1
897	1897	7277	1
898	1898	7258	1

SER-ESB-023-4.txt

899	1899	7239	1
900	1900	7220	1
901	1901	7501	1
902	1902	7502	1
903	1903	7503	1
904	1904	7504	1
905	1905	7505	1
906	1906	7506	1
907	1907	7507	1
908	1908	7508	1
909	1909	7509	1
910	1910	7510	1
911	1911	7511	1
912	1912	7512	1
913	1913	7513	1
914	1914	7514	1
915	1915	7515	1
916	1916	7516	1
917	1917	7517	1
918	1918	7518	1
919	1919	7519	1
920	1920	7538	1
921	1921	7557	1
922	1922	7576	1
923	1923	7595	1
924	1924	7614	1
925	1925	7633	1
926	1926	7652	1
927	1927	7671	1
928	1928	7690	1
929	1929	7709	1
930	1930	7728	1
931	1931	7747	1
932	1932	7746	1
933	1933	7745	1
934	1934	7744	1
935	1935	7743	1
936	1936	7742	1
937	1937	7741	1
938	1938	7740	1
939	1939	7739	1
940	1940	7738	1
941	1941	7737	1
942	1942	7736	1
943	1943	7735	1
944	1944	7734	1
945	1945	7733	1
946	1946	7732	1
947	1947	7731	1
948	1948	7730	1
949	1949	7729	1
950	1950	7710	1
951	1951	7691	1
952	1952	7672	1
953	1953	7653	1
954	1954	7634	1
955	1955	7615	1
956	1956	7596	1
957	1957	7577	1
958	1958	7558	1
959	1959	7539	1
960	1960	7520	1
961	1961	7801	1

SER-ESB-023-4.txt

962	1962	7802	1
963	1963	7803	1
964	1964	7804	1
965	1965	7805	1
966	1966	7806	1
967	1967	7807	1
968	1968	7808	1
969	1969	7809	1
970	1970	7810	1
971	1971	7811	1
972	1972	7812	1
973	1973	7813	1
974	1974	7814	1
975	1975	7815	1
976	1976	7816	1
977	1977	7817	1
978	1978	7818	1
979	1979	7819	1
980	1980	7838	1
981	1981	7857	1
982	1982	7876	1
983	1983	7895	1
984	1984	7914	1
985	1985	7933	1
986	1986	7952	1
987	1987	7971	1
988	1988	7990	1
989	1989	8009	1
990	1990	8028	1
991	1991	8047	1
992	1992	8046	1
993	1993	8045	1
994	1994	8044	1
995	1995	8043	1
996	1996	8042	1
997	1997	8041	1
998	1998	8040	1
999	1999	8039	1
1000	2000	8038	1
1001	2001	8037	1
1002	2002	8036	1
1003	2003	8035	1
1004	2004	8034	1
1005	2005	8033	1
1006	2006	8032	1
1007	2007	8031	1
1008	2008	8030	1
1009	2009	8029	1
1010	2010	8010	1
1011	2011	7991	1
1012	2012	7972	1
1013	2013	7953	1
1014	2014	7934	1
1015	2015	7915	1
1016	2016	7896	1
1017	2017	7877	1
1018	2018	7858	1
1019	2019	7839	1
1020	2020	7820	1
1021	2021	8101	1
1022	2022	8102	1
1023	2023	8103	1
1024	2024	8104	1

SER-ESB-023-4.txt

1025	2025	8105	1
1026	2026	8106	1
1027	2027	8107	1
1028	2028	8108	1
1029	2029	8109	1
1030	2030	8110	1
1031	2031	8111	1
1032	2032	8112	1
1033	2033	8113	1
1034	2034	8114	1
1035	2035	8115	1
1036	2036	8116	1
1037	2037	8117	1
1038	2038	8118	1
1039	2039	8119	1
1040	2040	8138	1
1041	2041	8157	1
1042	2042	8176	1
1043	2043	8195	1
1044	2044	8214	1
1045	2045	8233	1
1046	2046	8252	1
1047	2047	8271	1
1048	2048	8290	1
1049	2049	8309	1
1050	2050	8328	1
1051	2051	8347	1
1052	2052	8346	1
1053	2053	8345	1
1054	2054	8344	1
1055	2055	8343	1
1056	2056	8342	1
1057	2057	8341	1
1058	2058	8340	1
1059	2059	8339	1
1060	2060	8338	1
1061	2061	8337	1
1062	2062	8336	1
1063	2063	8335	1
1064	2064	8334	1
1065	2065	8333	1
1066	2066	8332	1
1067	2067	8331	1
1068	2068	8330	1
1069	2069	8329	1
1070	2070	8310	1
1071	2071	8291	1
1072	2072	8272	1
1073	2073	8253	1
1074	2074	8234	1
1075	2075	8215	1
1076	2076	8196	1
1077	2077	8177	1
1078	2078	8158	1
1079	2079	8139	1
1080	2080	8120	1
1081	2081	8401	1
1082	2082	8402	1
1083	2083	8403	1
1084	2084	8404	1
1085	2085	8405	1
1086	2086	8406	1
1087	2087	8407	1

SER-ESB-023-4.txt

1088	2088	8408	1
1089	2089	8409	1
1090	2090	8410	1
1091	2091	8411	1
1092	2092	8412	1
1093	2093	8413	1
1094	2094	8414	1
1095	2095	8415	1
1096	2096	8416	1
1097	2097	8417	1
1098	2098	8418	1
1099	2099	8419	1
1100	2100	8438	1
1101	2101	8457	1
1102	2102	8476	1
1103	2103	8495	1
1104	2104	8514	1
1105	2105	8533	1
1106	2106	8552	1
1107	2107	8571	1
1108	2108	8590	1
1109	2109	8609	1
1110	2110	8628	1
1111	2111	8647	1
1112	2112	8646	1
1113	2113	8645	1
1114	2114	8644	1
1115	2115	8643	1
1116	2116	8642	1
1117	2117	8641	1
1118	2118	8640	1
1119	2119	8639	1
1120	2120	8638	1
1121	2121	8637	1
1122	2122	8636	1
1123	2123	8635	1
1124	2124	8634	1
1125	2125	8633	1
1126	2126	8632	1
1127	2127	8631	1
1128	2128	8630	1
1129	2129	8629	1
1130	2130	8610	1
1131	2131	8591	1
1132	2132	8572	1
1133	2133	8553	1
1134	2134	8534	1
1135	2135	8515	1
1136	2136	8496	1
1137	2137	8477	1
1138	2138	8458	1
1139	2139	8439	1
1140	2140	8420	1
1141	2141	8701	2
1142	2142	8702	2
1143	2143	8703	2
1144	2144	8704	2
1145	2145	8705	2
1146	2146	8706	2
1147	2147	8707	2
1148	2148	8708	2
1149	2149	8709	2
1150	2150	8710	2

SER-ESB-023-4.txt

1151	2151	8711	2
1152	2152	8712	2
1153	2153	8713	2
1154	2154	8714	2
1155	2155	8715	2
1156	2156	8716	2
1157	2157	8717	2
1158	2158	8718	2
1159	2159	8719	2
1160	2160	8738	2
1161	2161	8757	2
1162	2162	8776	2
1163	2163	8795	2
1164	2164	8814	2
1165	2165	8833	2
1166	2166	8852	2
1167	2167	8871	2
1168	2168	8890	2
1169	2169	8909	2
1170	2170	8928	2
1171	2171	8947	2
1172	2172	8946	2
1173	2173	8945	2
1174	2174	8944	2
1175	2175	8943	2
1176	2176	8942	2
1177	2177	8941	2
1178	2178	8940	2
1179	2179	8939	2
1180	2180	8938	2
1181	2181	8937	2
1182	2182	8936	2
1183	2183	8935	2
1184	2184	8934	2
1185	2185	8933	2
1186	2186	8932	2
1187	2187	8931	2
1188	2188	8930	2
1189	2189	8929	2
1190	2190	8910	2
1191	2191	8891	2
1192	2192	8872	2
1193	2193	8853	2
1194	2194	8834	2
1195	2195	8815	2
1196	2196	8796	2
1197	2197	8777	2
1198	2198	8758	2
1199	2199	8739	2
1200	2200	8720	2
1201	2201	8721	2
1202	2202	8722	2
1203	2203	8723	2
1204	2204	8724	2
1205	2205	8725	2
1206	2206	8726	2
1207	2207	8727	2
1208	2208	8728	2
1209	2209	8729	2
1210	2210	8730	2
1211	2211	8731	2
1212	2212	8732	2
1213	2213	8733	2

SER-ESB-023-4.txt

1214	2214	8734	2
1215	2215	8735	2
1216	2216	8736	2
1217	2217	8737	2
1218	2218	8740	2
1219	2219	8741	2
1220	2220	8742	2
1221	2221	8743	2
1222	2222	8744	2
1223	2223	8745	2
1224	2224	8746	2
1225	2225	8747	2
1226	2226	8748	2
1227	2227	8749	2
1228	2228	8750	2
1229	2229	8751	2
1230	2230	8752	2
1231	2231	8753	2
1232	2232	8754	2
1233	2233	8755	2
1234	2234	8756	2
1235	2235	8759	2
1236	2236	8760	2
1237	2237	8761	2
1238	2238	8762	2
1239	2239	8763	2
1240	2240	8764	2
1241	2241	8765	2
1242	2242	8766	2
1243	2243	8767	2
1244	2244	8768	2
1245	2245	8769	2
1246	2246	8770	2
1247	2247	8771	2
1248	2248	8772	2
1249	2249	8773	2
1250	2250	8774	2
1251	2251	8775	2
1252	2252	8778	2
1253	2253	8779	2
1254	2254	8780	2
1255	2255	8781	2
1256	2256	8782	2
1257	2257	8783	2
1258	2258	8784	2
1259	2259	8785	2
1260	2260	8786	2
1261	2261	8787	2
1262	2262	8788	2
1263	2263	8789	2
1264	2264	8790	2
1265	2265	8791	2
1266	2266	8792	2
1267	2267	8793	2
1268	2268	8794	2
1269	2269	8797	2
1270	2270	8798	2
1271	2271	8799	2
1272	2272	8800	2
1273	2273	8801	2
1274	2274	8802	2
1275	2275	8803	2
1276	2276	8804	2

SER-ESB-023-4.txt

1277	2277	8805	2
1278	2278	8806	2
1279	2279	8807	2
1280	2280	8808	2
1281	2281	8809	2
1282	2282	8810	2
1283	2283	8811	2
1284	2284	8812	2
1285	2285	8813	2
1286	2286	8816	2
1287	2287	8817	2
1288	2288	8818	2
1289	2289	8819	2
1290	2290	8820	2
1291	2291	8821	2
1292	2292	8822	2
1293	2293	8823	2
1294	2294	8824	2
1295	2295	8825	2
1296	2296	8826	2
1297	2297	8827	2
1298	2298	8828	2
1299	2299	8829	2
1300	2300	8830	2
1301	2301	8831	2
1302	2302	8832	2
1303	2303	8835	2
1304	2304	8836	2
1305	2305	8837	2
1306	2306	8838	2
1307	2307	8839	2
1308	2308	8840	2
1309	2309	8841	2
1310	2310	8842	2
1311	2311	8843	2
1312	2312	8844	2
1313	2313	8845	2
1314	2314	8846	2
1315	2315	8847	2
1316	2316	8848	2
1317	2317	8849	2
1318	2318	8850	2
1319	2319	8851	2
1320	2320	8854	2
1321	2321	8855	2
1322	2322	8856	2
1323	2323	8857	2
1324	2324	8858	2
1325	2325	8859	2
1326	2326	8860	2
1327	2327	8861	2
1328	2328	8862	2
1329	2329	8863	2
1330	2330	8864	2
1331	2331	8865	2
1332	2332	8866	2
1333	2333	8867	2
1334	2334	8868	2
1335	2335	8869	2
1336	2336	8870	2
1337	2337	8873	2
1338	2338	8874	2
1339	2339	8875	2

SER-ESB-023-4.txt

1340	2340	8876	2
1341	2341	8877	2
1342	2342	8878	2
1343	2343	8879	2
1344	2344	8880	2
1345	2345	8881	2
1346	2346	8882	2
1347	2347	8883	2
1348	2348	8884	2
1349	2349	8885	2
1350	2350	8886	2
1351	2351	8887	2
1352	2352	8888	2
1353	2353	8889	2
1354	2354	8892	2
1355	2355	8893	2
1356	2356	8894	2
1357	2357	8895	2
1358	2358	8896	2
1359	2359	8897	2
1360	2360	8898	2
1361	2361	8899	2
1362	2362	8900	2
1363	2363	8901	2
1364	2364	8902	2
1365	2365	8903	2
1366	2366	8904	2
1367	2367	8905	2
1368	2368	8906	2
1369	2369	8907	2
1370	2370	8908	2
1371	2371	8911	2
1372	2372	8912	2
1373	2373	8913	2
1374	2374	8914	2
1375	2375	8915	2
1376	2376	8916	2
1377	2377	8917	2
1378	2378	8918	2
1379	2379	8919	2
1380	2380	8920	2
1381	2381	8921	2
1382	2382	8922	2
1383	2383	8923	2
1384	2384	8924	2
1385	2385	8925	2
1386	2386	8926	2
1387	2387	8927	2

10	1	0.00	0.00	0.00	0.000E+00	0.000E+00	0.000E+00
MASSES							
20	1	10306.80	10306.80	12954.80	3.420E+06	3.182E+06	6.570E+06
110	1	12014.90	12014.90	10983.10	3.348E+06	5.487E+06	8.790E+06
120	1	11004.40	11004.40	9918.60	2.868E+06	4.541E+06	7.374E+06
130	1	9875.20	9875.20	9379.00	3.375E+06	5.496E+06	8.824E+06
140	1	7053.40	7053.40	7053.40	3.432E+06	5.343E+06	8.720E+06
150	1	6591.70	6591.70	6591.70	3.136E+06	5.106E+06	8.192E+06
160	1	7033.30	7033.30	7033.30	3.552E+06	5.095E+06	8.830E+06
170	1	7109.10	7109.10	7109.10	3.312E+06	5.710E+06	9.590E+06
180	1	13588.70	13588.70	14072.30	4.967E+06	7.227E+06	1.227E+07
190	1	9662.60	9662.60	9179.00	5.578E+06	6.119E+06	1.156E+07
200	1	9141.40	9141.40	9141.40	3.902E+06	4.483E+06	8.822E+06
210	1	5376.90	5376.90	5376.90	1.512E+06	1.517E+06	3.001E+06
220	1	5551.70	5551.70	5551.70	1.575E+06	1.591E+06	3.134E+06

RB

SER-ESB-023-4.txt

230	1	7627.00	7627.00	8629.90	1.899E+06	1.899E+06	3.773E+06
240	1	6830.30	6830.30	4194.30	1.703E+06	1.703E+06	3.389E+06
250	1	4046.90	4046.90	4046.90	1.173E+06	1.170E+06	1.723E+06
260	1	8151.70	8151.70	8435.70	2.058E+06	1.982E+06	3.995E+06
280	1	20110.30	20110.30	21997.10	3.221E+06	3.625E+06	6.060E+06
290	1	7171.10	7171.10	5000.30	1.083E+06	3.993E+05	2.278E+06
310	1	2732.90	2732.90	2698.90	1.485E+05	1.485E+05	2.853E+05
330	1	3060.70	3060.70	3060.70	1.682E+05	1.683E+05	3.227E+05
350	1	5627.10	5627.10	7260.20	3.319E+05	3.320E+05	6.564E+05
701	1	2014.32	2014.32	840.21	5.668E+04	5.668E+04	1.129E+05
702	1	726.76	726.76	726.76	2.090E+04	2.090E+04	4.059E+04
703	1	709.77	709.77	706.76	2.030E+04	2.030E+04	3.958E+04
704	1	502.83	502.83	474.84	1.420E+04	1.420E+04	2.809E+04
705	1	479.84	479.84	453.84	1.360E+04	1.360E+04	2.679E+04
706	1	350.89	350.89	407.86	9.856E+03	9.856E+03	1.959E+04
707	1	119.96	119.96	119.96	1.379E+03	1.379E+03	2.679E+03
708	1	317.70	317.70	296.70	4.908E+03	4.908E+03	6.928E+03
709	1	222.93	222.93	222.93	3.949E+03	3.949E+03	4.979E+03
710	1	316.89	316.89	316.89	1.129E+03	1.129E+03	7.837E+02
711	1	2640.28	2640.28	2640.28	1.010E+04	1.010E+04	1.160E+03
712	1	482.83	482.83	482.83	5.768E+03	5.768E+03	1.100E+04
713	1	185.93	185.93	185.93	2.129E+03	2.129E+03	4.199E+03
714	1	76.97	76.97	76.97	6.848E+02	6.848E+02	1.360E+03
715	1	107.96	107.96	107.96	9.866E+02	9.866E+02	1.890E+03

0