



J-9

**Respond to: Paul J. Early, Corporate RSO
P.O. Box 340
Bemus Point, NY 14712**

**PH: 716.386.3860
FX: 716.386.5118
VM: 858.537.2137**

August 16, 2006

VIA FAX (610-337-5393)

U.S. Nuclear Regulatory Commission, Region I
475 Allendale Road
King of Prussia PA 19406-1415

Re: Amendment for License No. 31-30666-01

03035802

To Whom It May Concern:

Attached is the recently executed Lease Amendment with Atlanticare Regional Medical Center so that their address can be placed back on our RML as a Base Location.

Therefore, please amend our license to include the following address as a Base Location:

2500 English Creek Avenue
Building 900, Suite 905
Egg Harbor Township, NJ 08234

Attached are the lease, maps, and MOU for support of this application.

Thank you for your immediate attention to this matter.

Sincerely,

A handwritten signature in cursive script that reads "Paul J. Early".

Paul J. Early, DABSNM, DABPM

REC'D IN LAT

8/17/06

139285

NMSS/RGN! MATERIALS-C02

FROM:

FAX NO. :17246950271

Aug. 16 2006 04:38PM P1

b10-366-1433

T-496 P02/02 U-632

08/15/2006

14126

C U MAINLAND 42373

NO. 409 001

EQUIPMENT AND PERSONNEL LEASE AMENDMENT

This Equipment and Personnel Lease Amendment ("Amendment"), dated on or _____, shall be attached to and become a part of that certain Equipment and Personnel Lease ("Lease"), dated on or about October 21, 2003, between Atlantic City Medical Center ("Lessee"), and Digirad Imaging Solutions, Inc. ("Lessor"), and is intended to clarify that Lessor maintains exclusive control over a portion of Lessee's office located at 2500 English Creek Avenue, Building 900, Suite 905, Egg Harbor Township, NJ 08234. It is further agreed that use of said location is for the exclusive purpose of servicing AtlantiCare Regional Medical Center.

Lessor and Lessee agree to modify the Lease by adding the following language:

"Lessee acknowledges and agrees that Lessor, and its employees or authorized agents, will at all times during the term of the Lease maintain exclusive control over that portion of Lessee's office located at 2500 English Creek Avenue, Building 900, Suite 905, Egg Harbor Township, NJ 08234, known as the "hot lab."

All other terms and conditions of the Equipment and Personnel Lease and any and all addenda thereto shall remain in full force and effect.

IN WITNESS WHEREOF, the parties hereto have set their hands as of the dates below.

LESSOR: AtlantiCare Regional Medical Center

By: [Signature]Printed Name: Toni L. SchrederTitle: AdministratorDate: 8-15-06

LESSEE: Digirad Imaging Solutions, Inc.,
a Delaware Corporation

By: [Signature]Printed Name: Jeff KrivanTitle: V.P. of OperationsDate: 8/16/06

Atlanticare Hot Lab

2500 English Creek Ave.

Bldg F, Suite 905

Egg Harbor Twsp, NJ

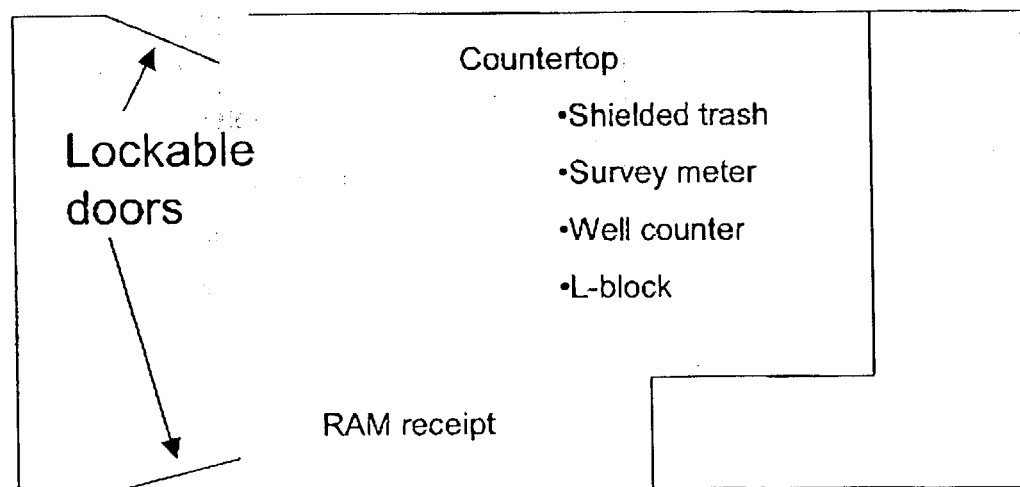



Atlanticare Facility

2500 English Creek Ave.

Bldg F, Suite 905

Egg Harbor Twsp, NJ

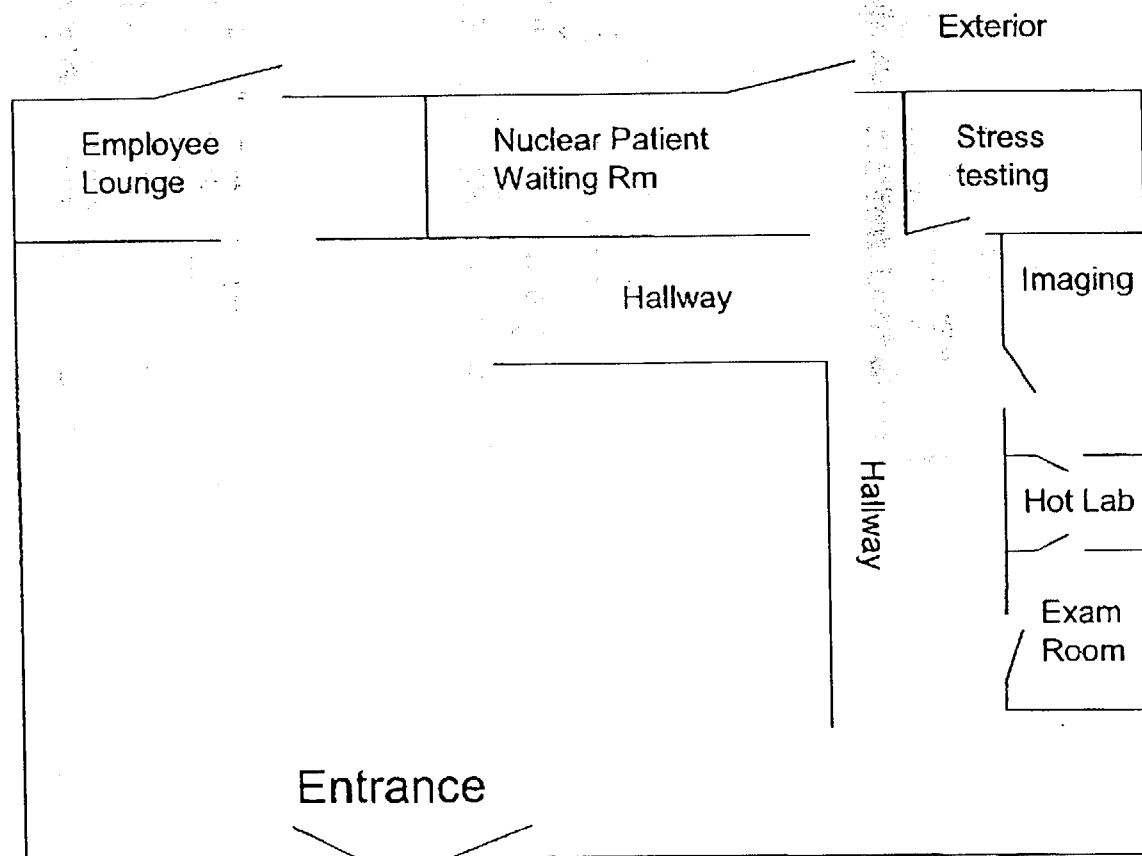



MEMORANDUM OF UNDERSTANDING

ACCESS TO LOCATIONS WHERE RADIOACTIVE MATERIALS ARE USED

FACILITY LOCATION:

Atlanticare HealthPark
2500 English Creek Avenue
Building 900, Suite 905
Egg Harbor Township, NJ 08234

The management of this building is aware that radioactive materials, used in human beings, are being used by Digirad Imaging Solutions, Inc., at the above address. The building management recognizes the use of radioactive materials for human use is licensed by the NRC and/or the state in which the above facility is housed and do not present a danger in any way if regulations, as dictated by these government agencies are followed. In the interest of public safety the building management will not deny access or entry into areas where radioactive materials are being used by individuals authorized to use these radioactive materials. In the event of a dispute between the building management and Digirad Imaging Solutions, Inc., individuals authorized to use medical radioactive materials will be allowed to enter and either secure all radioactive materials from unauthorized removal or be allowed to remove them.

Signed: _____

Title General Manager

David A. Laveon

Print Full Name

Date: _____

5-18-06

This is to acknowledge the receipt of your letter/application dated

8/16/2006, and to inform you that the initial processing which includes an administrative review has been performed.



Amendment 31-30666-01
There were no administrative omissions. Your application was assigned to a technical reviewer. Please note that the technical review may identify additional omissions or require additional information.



Please provide to this office within 30 days of your receipt of this card

A copy of your action has been forwarded to our License Fee & Accounts Receivable Branch, who will contact you separately if there is a fee issue involved.

Your action has been assigned Mail Control Number 139285.
When calling to inquire about this action, please refer to this control number.
You may call us on (610) 337-5398, or 337-5260.