

2998-G-088
SH 2

CHANGING

DRAWING NUMBER
2998-G-088

DRAWING NUMBER
SH 2

1 NUMBER

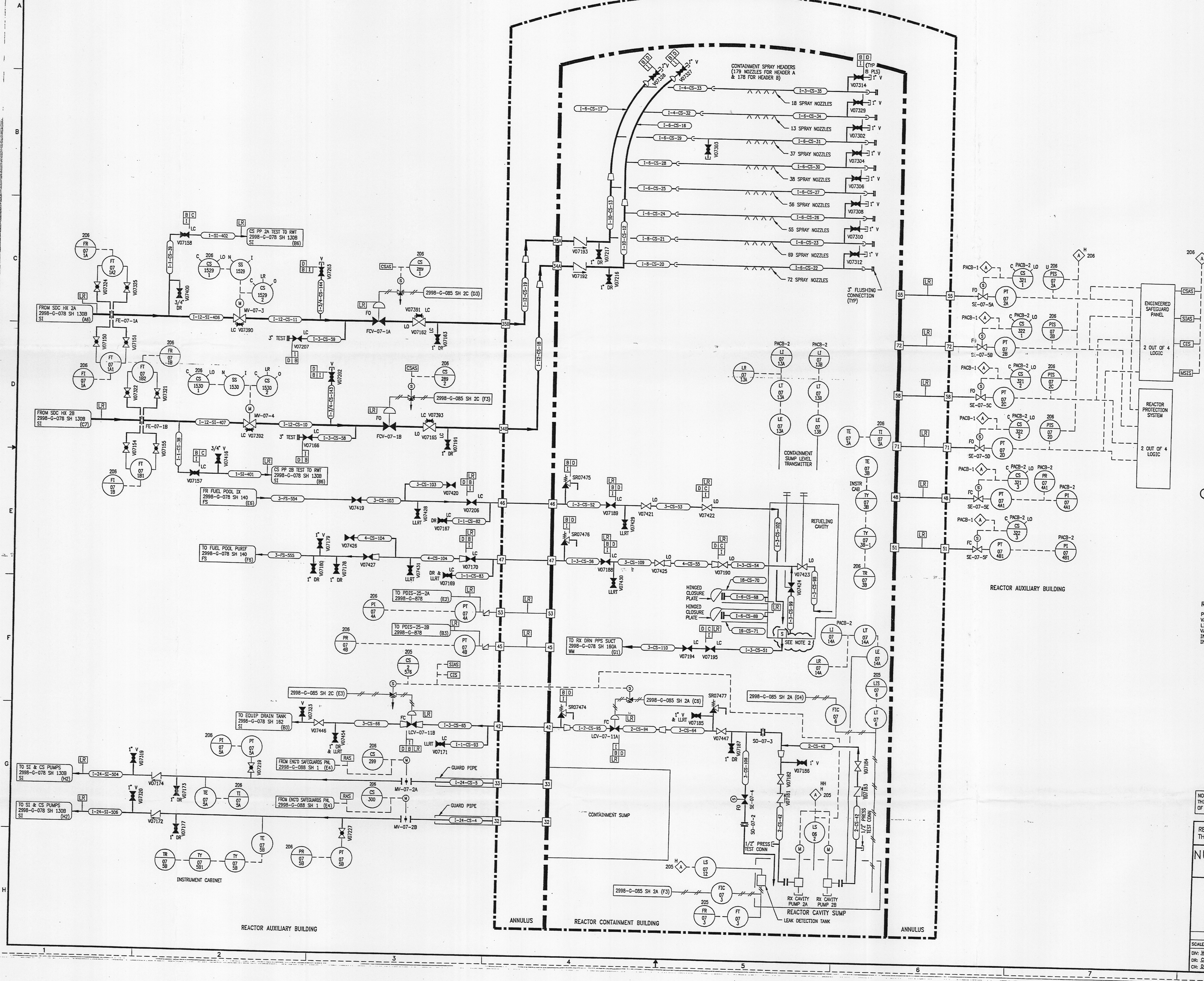

REVISIONS				
NO	DATE	DESCRIPTION	BY	CH
23	7/24/95	ADD: (03) LC TO VALVES V07191 & V07163	CAC	HS
24	6/17/96	ADD: (03) LC TO VALVES V07191 & V07163	GM	HS
25	10/4/96	ADD: (02,03,04,05,06,07,08,09,10,11,12,13,14,15,16,17,18,19,20,21,22,23,24,25,26,27,28,29,30,31,32,33,34,35,36,37,38,39,40,41,42,43,44,45,46,47,48,49,50,51,52,53,54,55,56,57,58,59,60,61,62,63,64,65,66,67,68,69,70,71,72,73,74,75,76,77,78,79,80,81,82,83,84,85,86,87,88,89,90,91,92,93,94,95,96,97,98,99,100)	HS	GM
26	5/12/97	ADD: (04) VALVES & PIPING	GM	HS
27	9/9/97	ADD: (04) VALVES & PIPING	GM	HS
28	9/11/97	ADD: (04) VALVES & PIPING	GM	HS
29	11/23/98	ADD: (04) VALVES & PIPING	GM	HS
30	11/25/98	ADD: (04) VALVES & PIPING	GM	HS
31	11/30/98	ADD: (04) VALVES & PIPING	GM	HS
32	8/30/99	ADD: (04) VALVES & PIPING	GM	HS
33	5/9/01	ADD: (04) VALVES & PIPING	GM	HS
34	7/18/01	ADD: (04) VALVES & PIPING	GM	HS
35	7/24/01	ADD: (04) VALVES & PIPING	GM	HS

NOTE:
1. FOR REFERENCE DRAWINGS SEE 2998-G-088 SH 1
2. S.S. TURN STRAINERS ARE INSTALLED DURING POWER OPERATION. STRAINERS MAY BE USED DURING OUTAGES.

REFERENCE DRAWINGS
PIPE, VALVE & INSTRUMENT SYMBOLS 2998-G-078 SH 100
VALVE LIST 2998-G-081
LINE LIST 2998-G-082
VALVE OPERATIONAL NUMBER INDEX 2998-G-083
INSTRUMENT INSTALLATION DETAILS 2998-G-084
INSTRUMENT LIST 2998-G-085

NOTE:
THIS DRAWING IS MADE FROM REV. 22
OF DRAWING 2998-G-088

REVISION OF THIS DRAWING MAY REQUIRE UPDATE OF
THE FOLLOWING DOCUMENT: FSAR FIGURE 6.2-41

NUCLEAR SAFETY RELATED IN PART ONLY

FLORIDA POWER & LIGHT COMPANY
ST. LUCIE PLANT
1983 - 880 MW EXTENSION - UNIT 2
CONTAINMENT SPRAY AND
REFUELING WATER SYSTEMS

RAYTHEON ENGINEERS & CONSTRUCTORS, INC.
SCALE: NONE
DW: MECH
DR: G. J. RAY
CH: J. J. RAY
DATE: 2998-G-088
SHEET: 35