



Safety, Health & Environmental Department
Building 119
P.O. Box 1608
Boyertown, PA 19512-1608

FAX: (610) 369-8691

FAX COVER SHEET

TO: COMPANY: NRC - Region 1
ATTENTION: Bob Prince
FAX #: 610-337-5269
FROM: John Eves
DATE: 12-20-05

TOTAL PAGES (including cover): 5**IMPORTANT MESSAGE:**

Bob-- Tim asked that I fax you the
2005 Reading Site survey. Please
call either of us if you have
any questions. --John

610-369-8673

Tim 587 5959 - Cell

610-369-8520

Note: If these copies are not legible, please contact Diane Pryor at (610) 369-8285.

4th Quarter 2005

REVIEWED BY

[Signature]

Survey Date: OCT 10 2005
Instrument: MICRO ANAL. 31N C529A
Calibration Date: 4-1-05
Background: 10 uR/hr
Surveyor: HWILARSON

*Note - All readings are inclusive of background

RESULTS OF RADIOLOGICAL SURVEY
Reading Slag Pile Site
1 Meter Measurement Minus Background

micro rem/hour

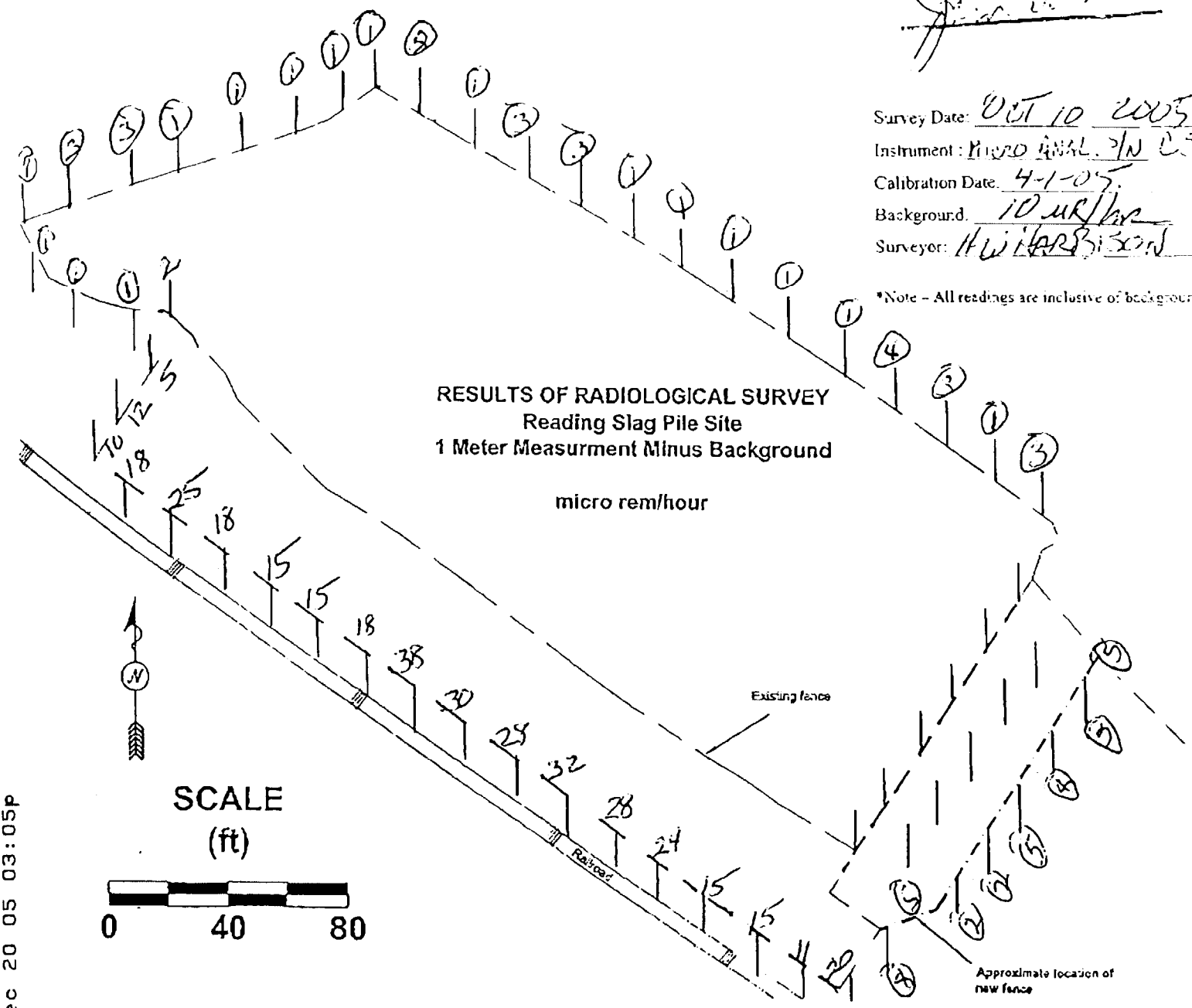

SCALE

(ft)

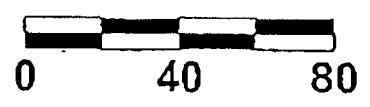

3Q'05

REVIEWED BY

[Signature]

Survey Date: July 8, 2005
 Instrument: H&D-ANALYST SL-0529A
 Calibration Date: 4-1-05
 Background: 10.42/hr
 Surveyor: DW HARRISON R.S.O.

*Note - All readings are inclusive of background

RESULTS OF RADIOLOGICAL SURVEY
 Reading Slag Pile Site
 1 Meter Measurement Minus Background

micro rem/hour

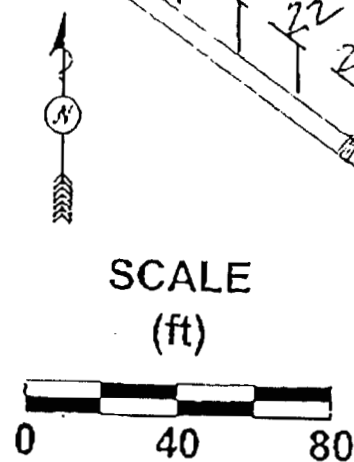

Existing fence

Approximate location of new fence

2nd Quarter 2005

REVIEWED BY

*[Signature]*Survey Date: JUNE 3, 2005Instrument: MICROANALYST S/N C52914Calibration Date: 4-1-05Background: 20.1 R/hrSurveyor: H.W. HARRISON

*Note - All readings are inclusive of background

RESULTS OF RADIOLOGICAL SURVEY
Reading Slag Pile Site
1 Meter Measurement Minus Background

micro rem/hour

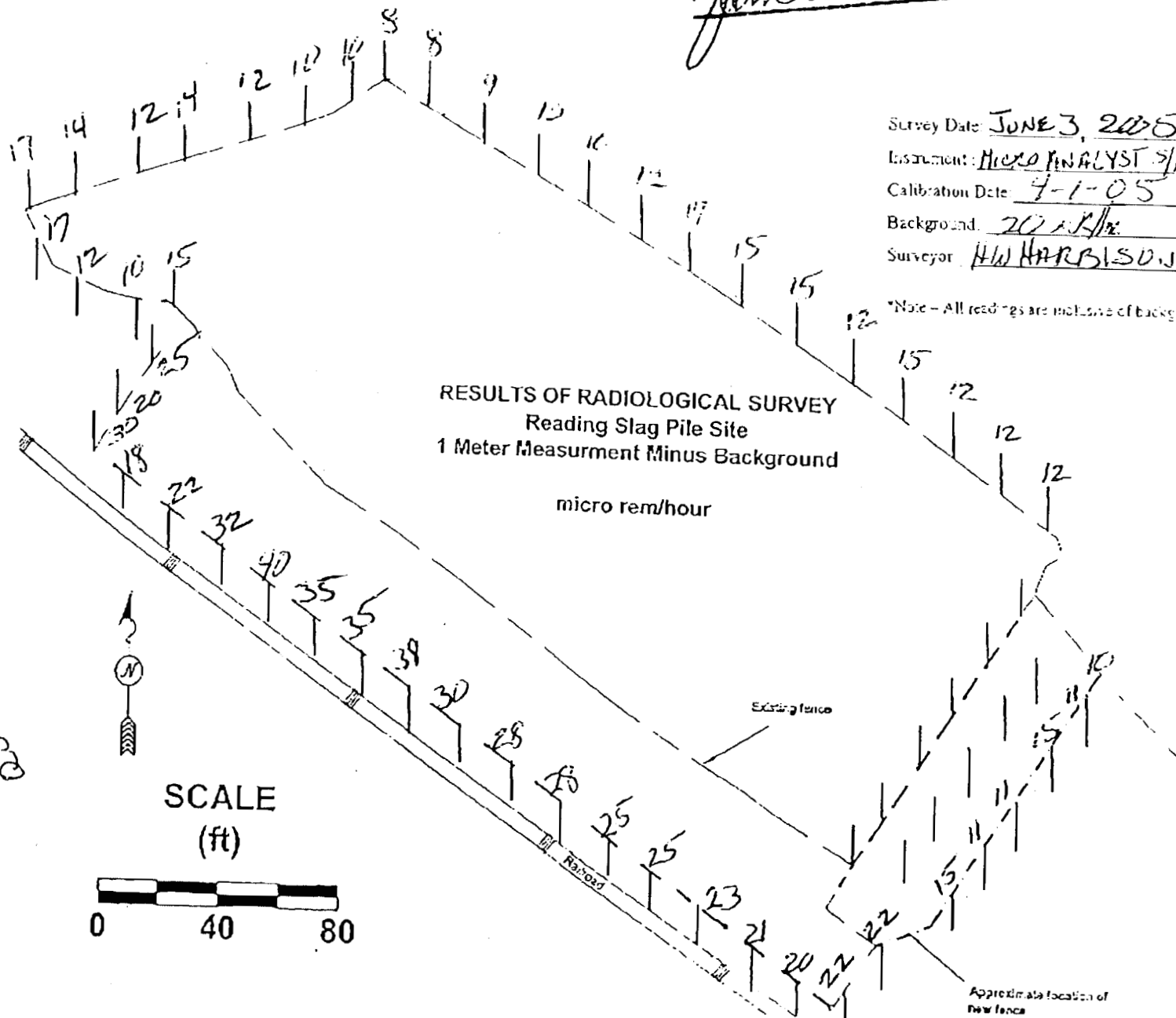
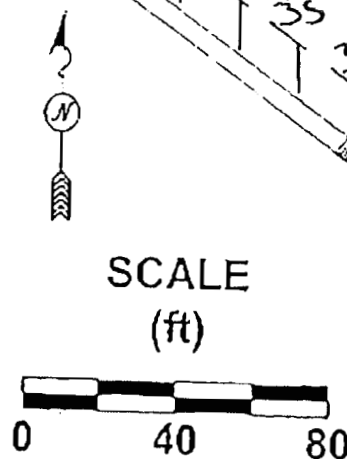

REVIEWED BY
[Signature]

Instrument: Mini Radine

Calibration Date: MARCH 24-05

Background: 7th edition

Surveyor: H. W. HARRISON

*Note – All readings are inclusive of background

RESULTS OF RADIOLOGICAL SURVEY
Reading Slag Pile Site
1 Meter Measurement Minus Background

micro rem/hour



SCALE
(ft)

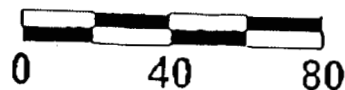

ငယ်ကျား၊ ချောင်း

Approximate location of
new fence