



GlobeXplorer™



© 2005, GlobeXplorer, AirPhotoUSA



© 2005 GlobeXplorer, All Rights Reserved

GlobeXplorer™

GlobeXplorer™

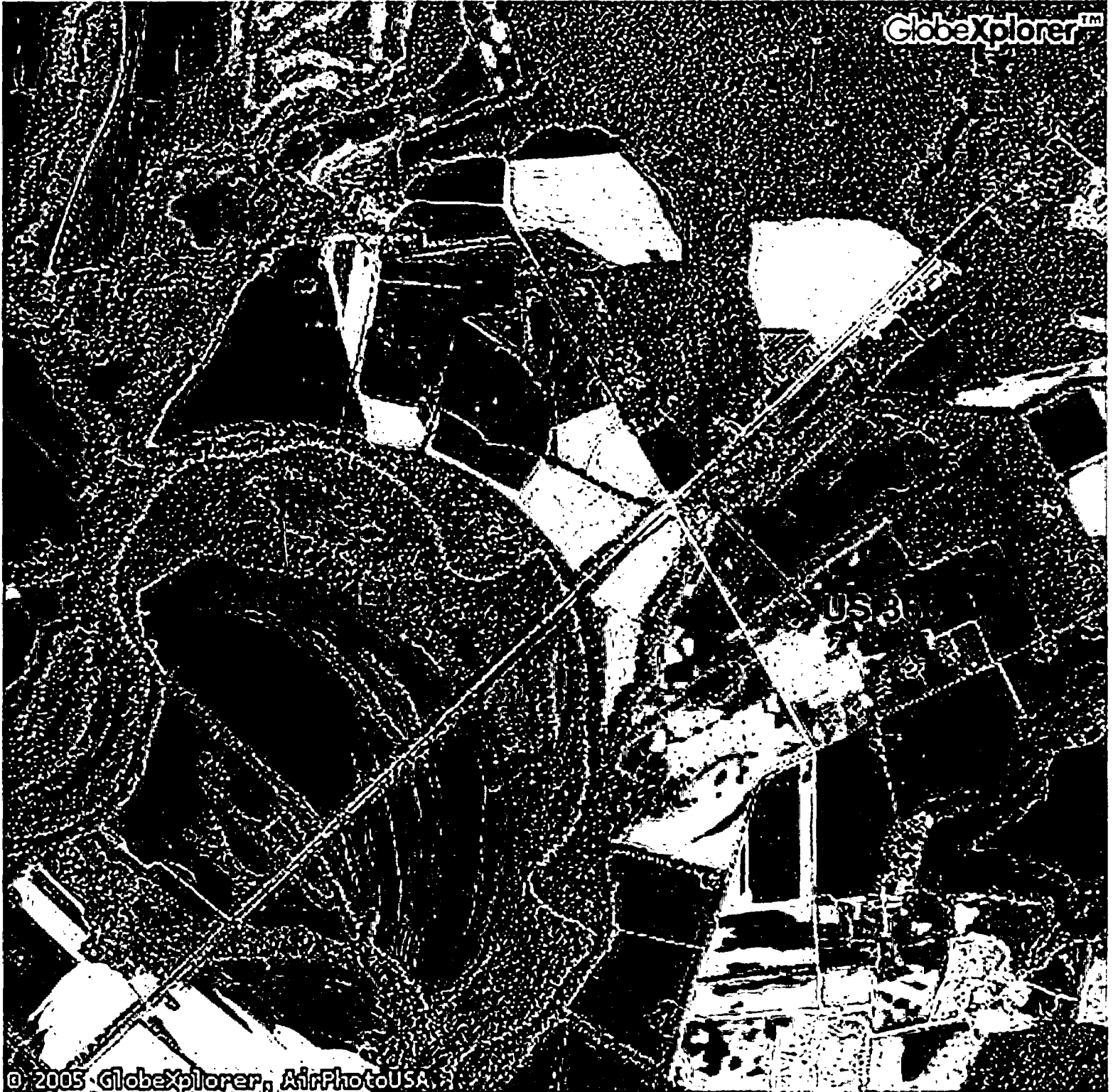

© 2005 GlobeXplorer, AirPhotoUSA, Inc.



© 2005 GlobeXplorer, Inc. PhotoUSA

GlobeXplorer™



GlobeXplorer™

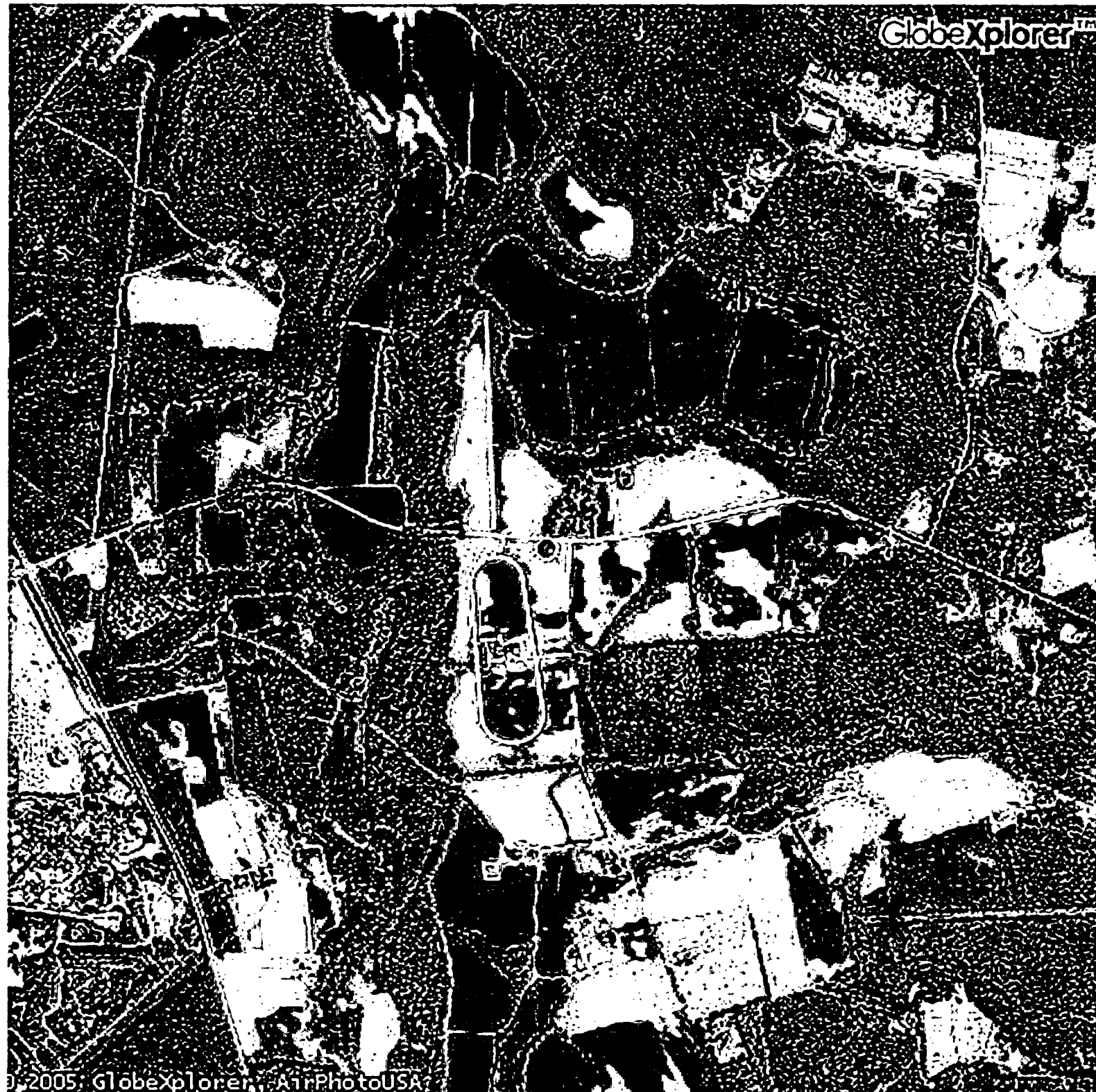

© 2005: GlobeXplorer, AirPhotoUSA

GlobeXplorer™

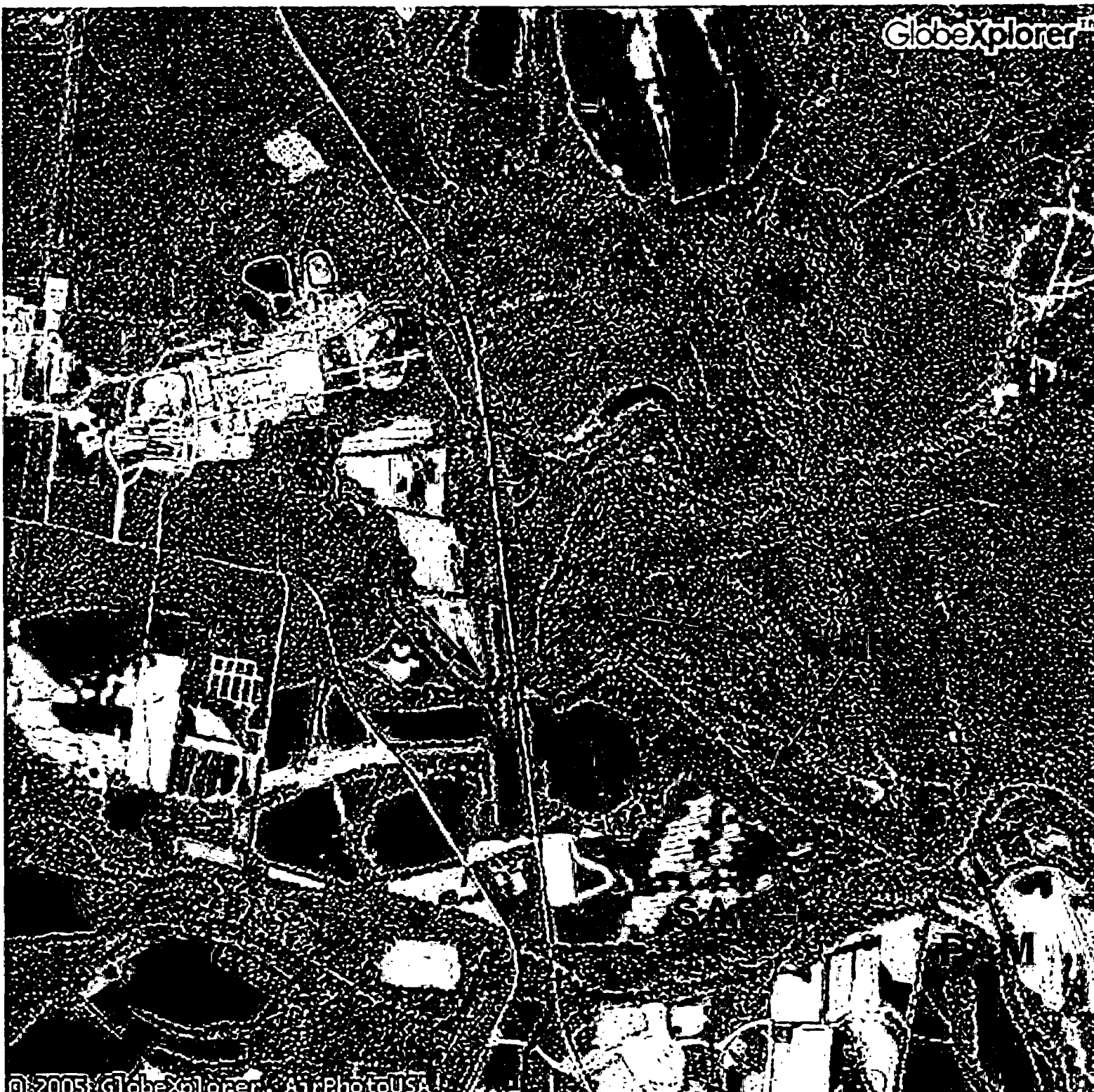

© 2005 GlobeXplorer, AirPhotoUSA



© 2005 GlobeXplorer, All Rights Reserved

GlobeXplorer™

GlobeXplorer™

US 30





© 2005 GlobeXplore, Inc. Photo courtesy of Cubad.

GlobeXplorer™



© 2005, GlobeXplorer, AirPhotoUSA

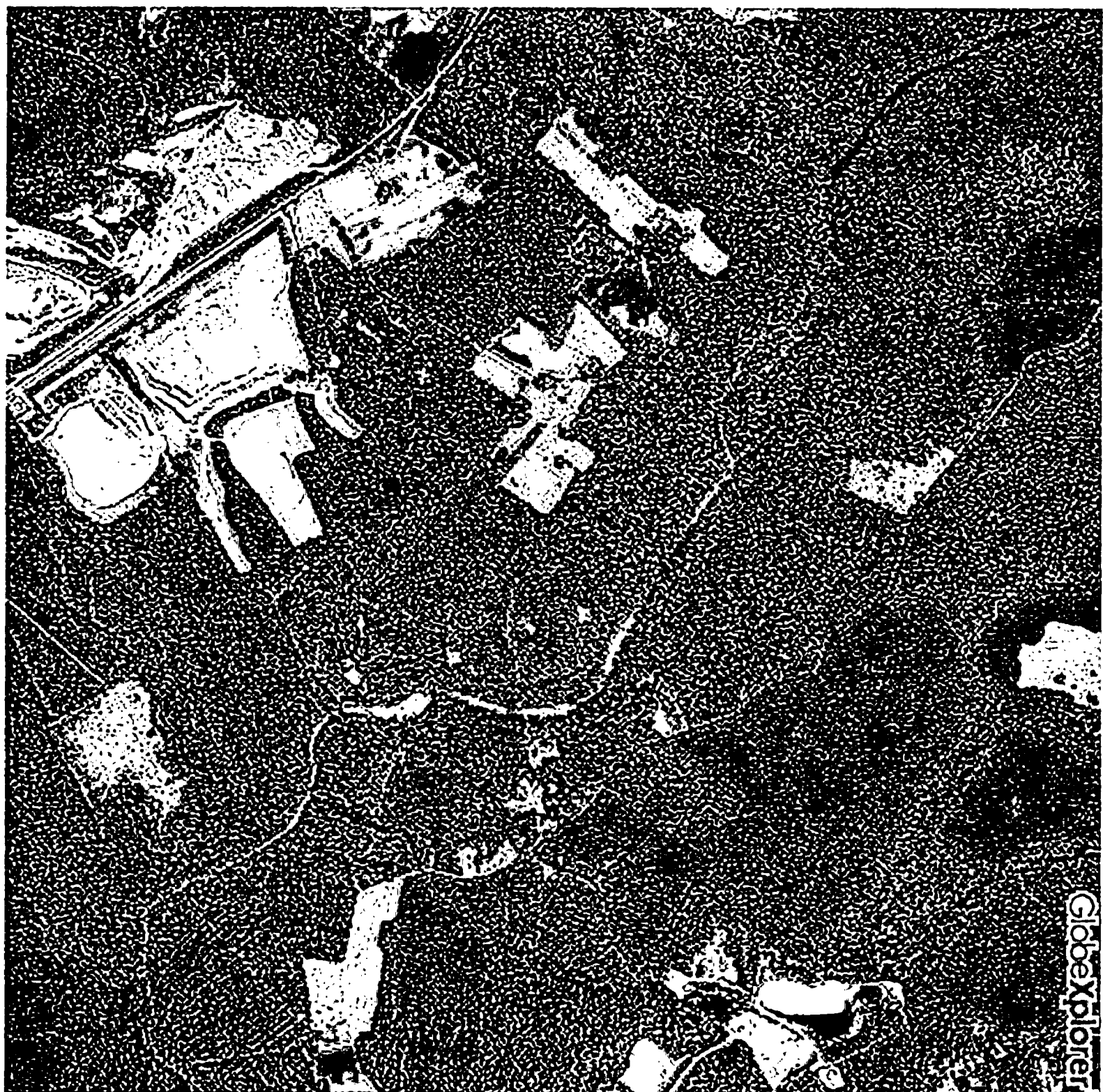



© 2005 Globexplorer, All Rights Reserved

Globexplorer

GlobeXplorer™



© 2005 GlobeXplorer, AirPhotoUSA

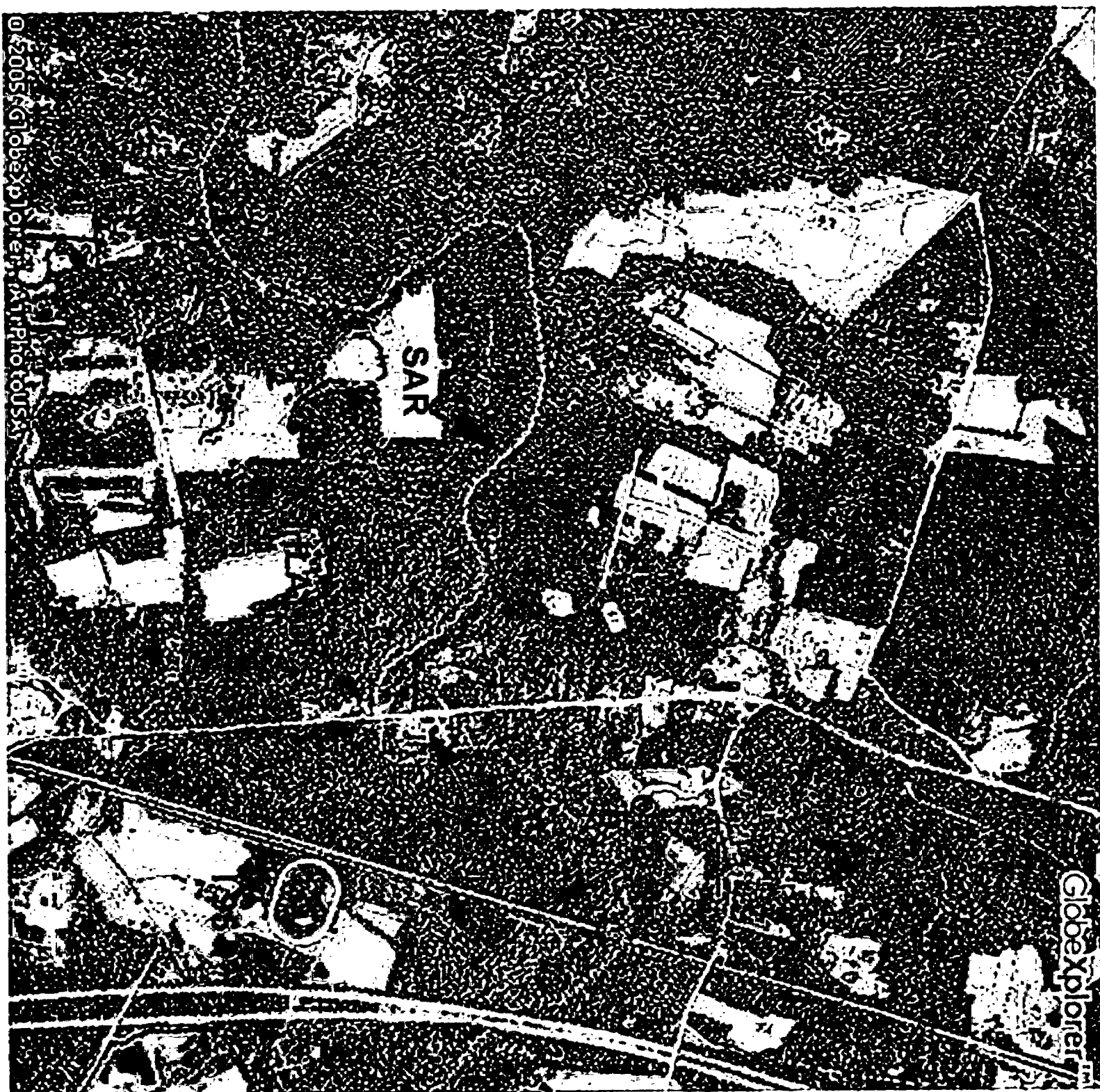

© 2005 Globexplore, Inc. All rights reserved.

Globexplore[™]



© 2005 GlobeXplorer, Inc. PhotoUSA, Inc. Cubed12

GlobeXplorer™



© 2005: GlobeXplorer, AirPhotoUSA

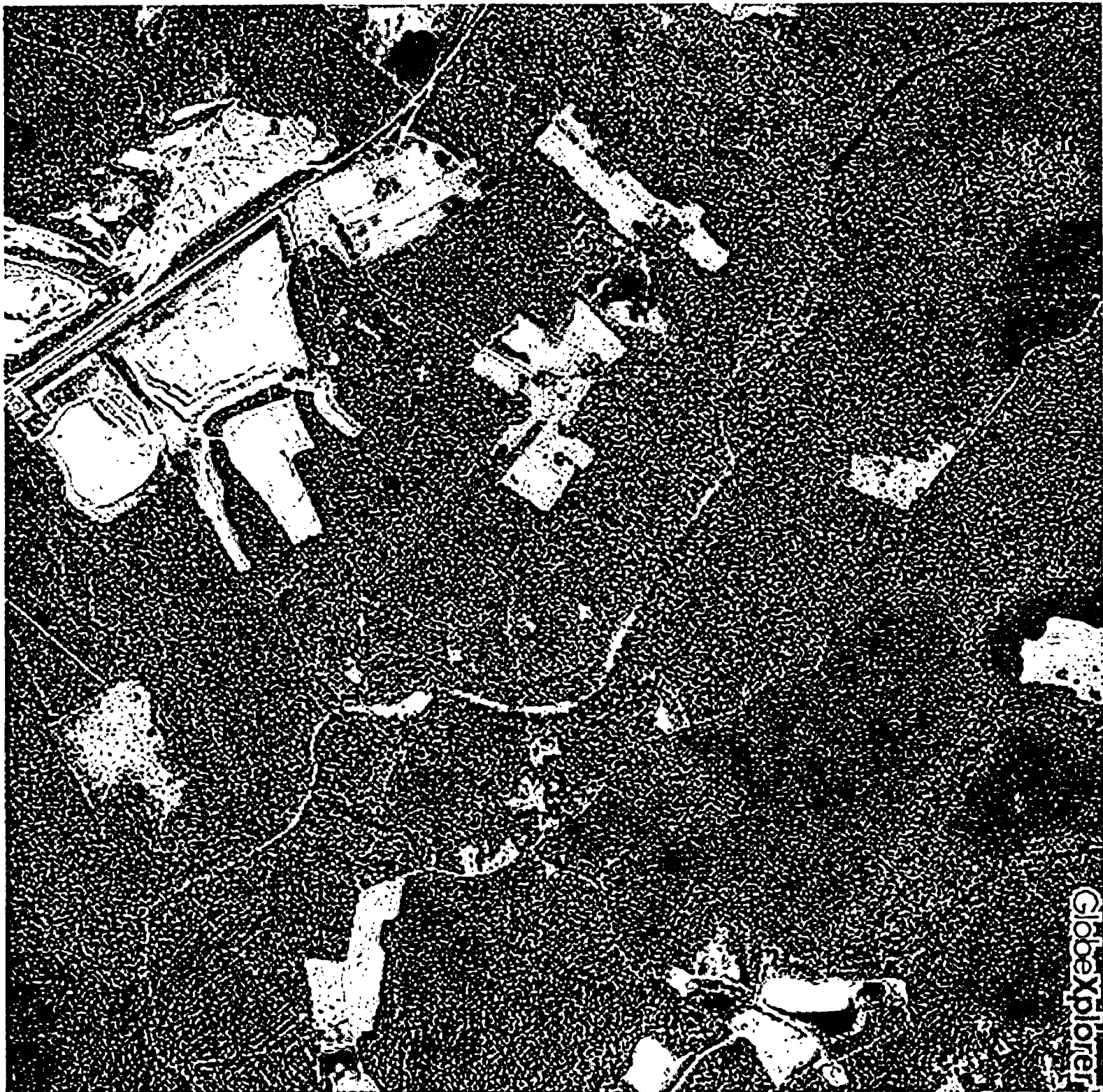

GlobeXplorer™



© 2005 GlobeXplorer, AirPhotoUSA

GlobeXplorer™

US 360

SAR

GlobeXplorer™

© 2005 GlobeXplorer, AirtPhotoUSA

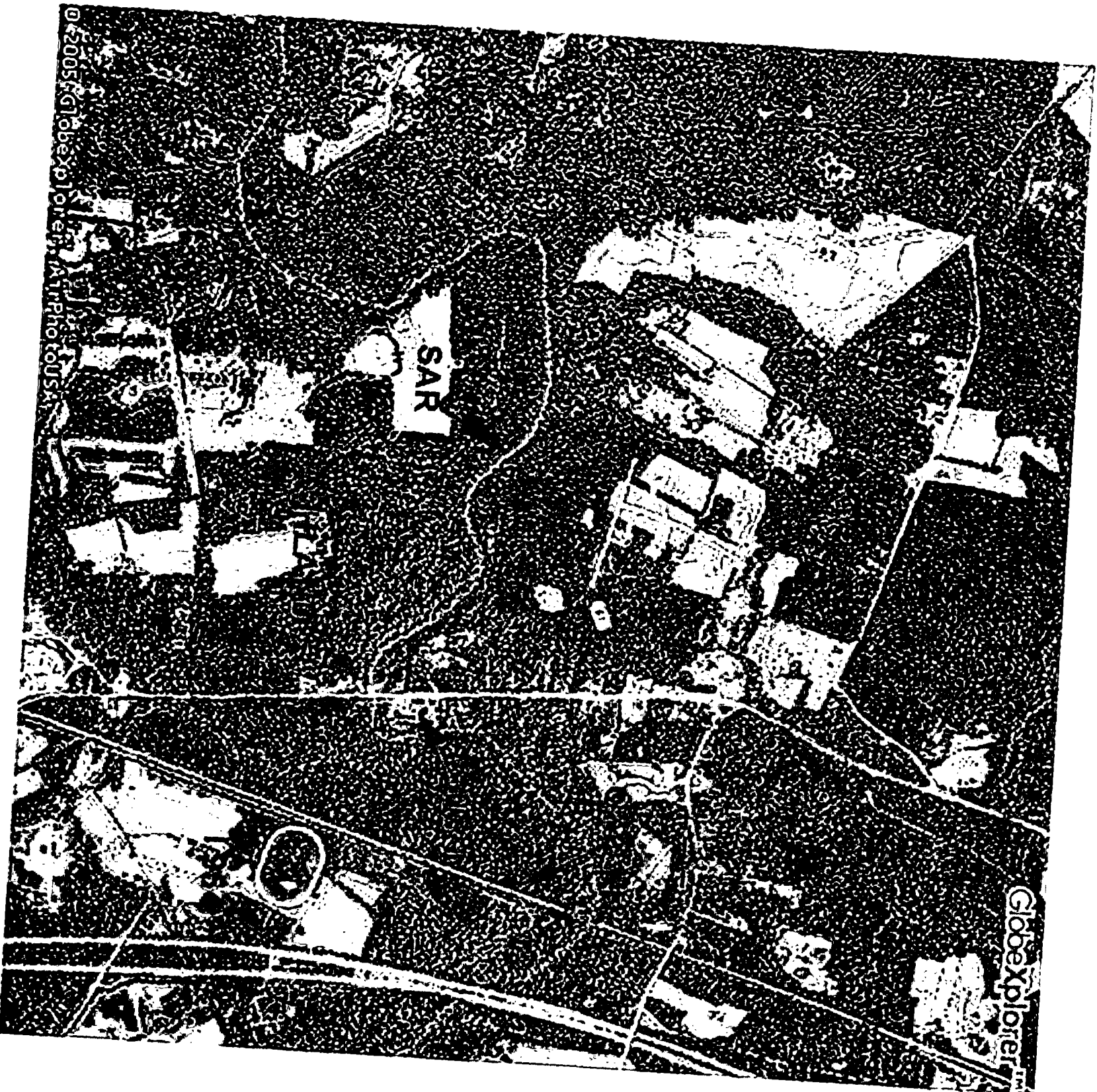



GlobeExplorer™

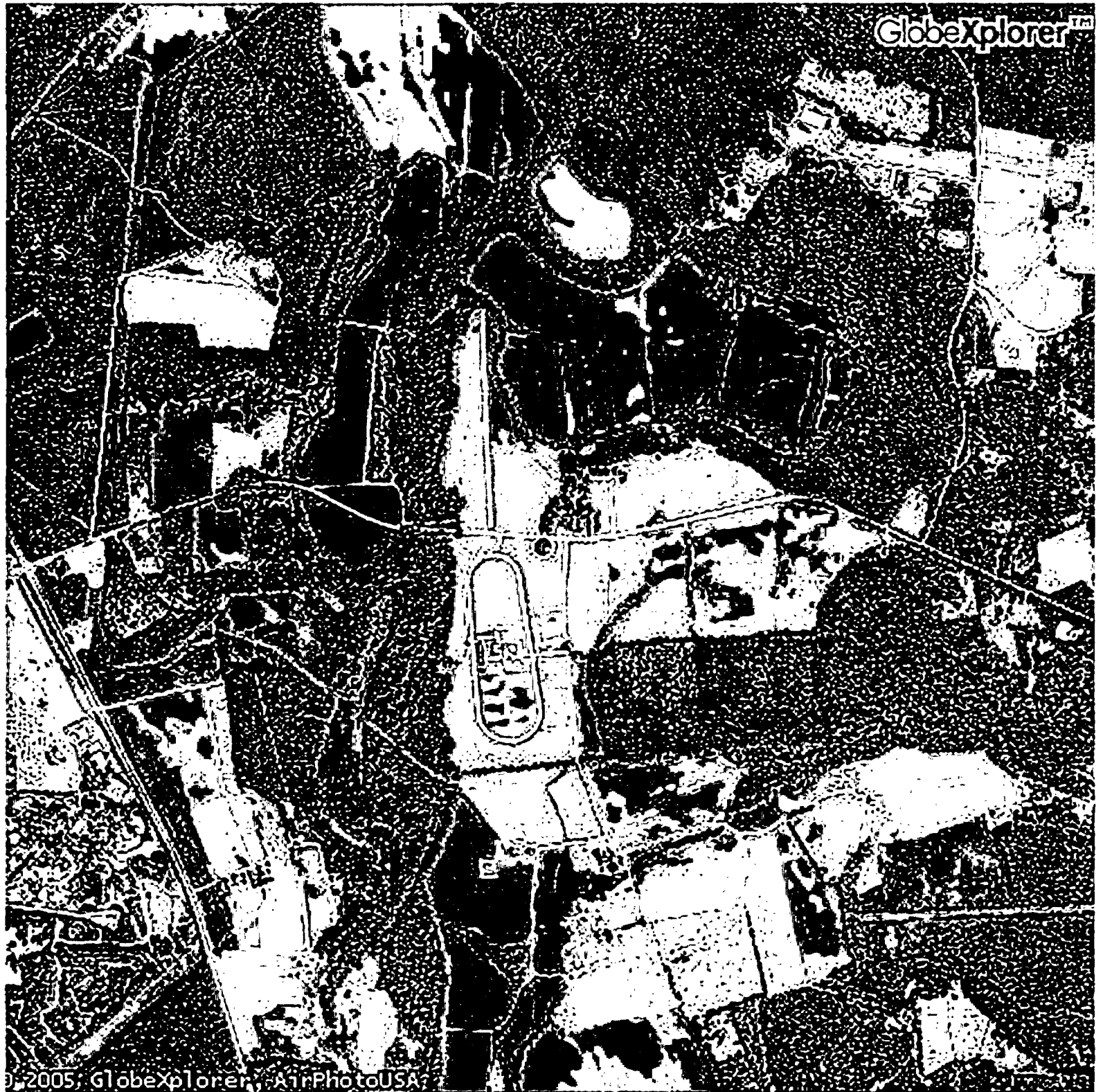

© 2005, GlobeExplorer, AirPhotoUSA



GlobeXplorer™

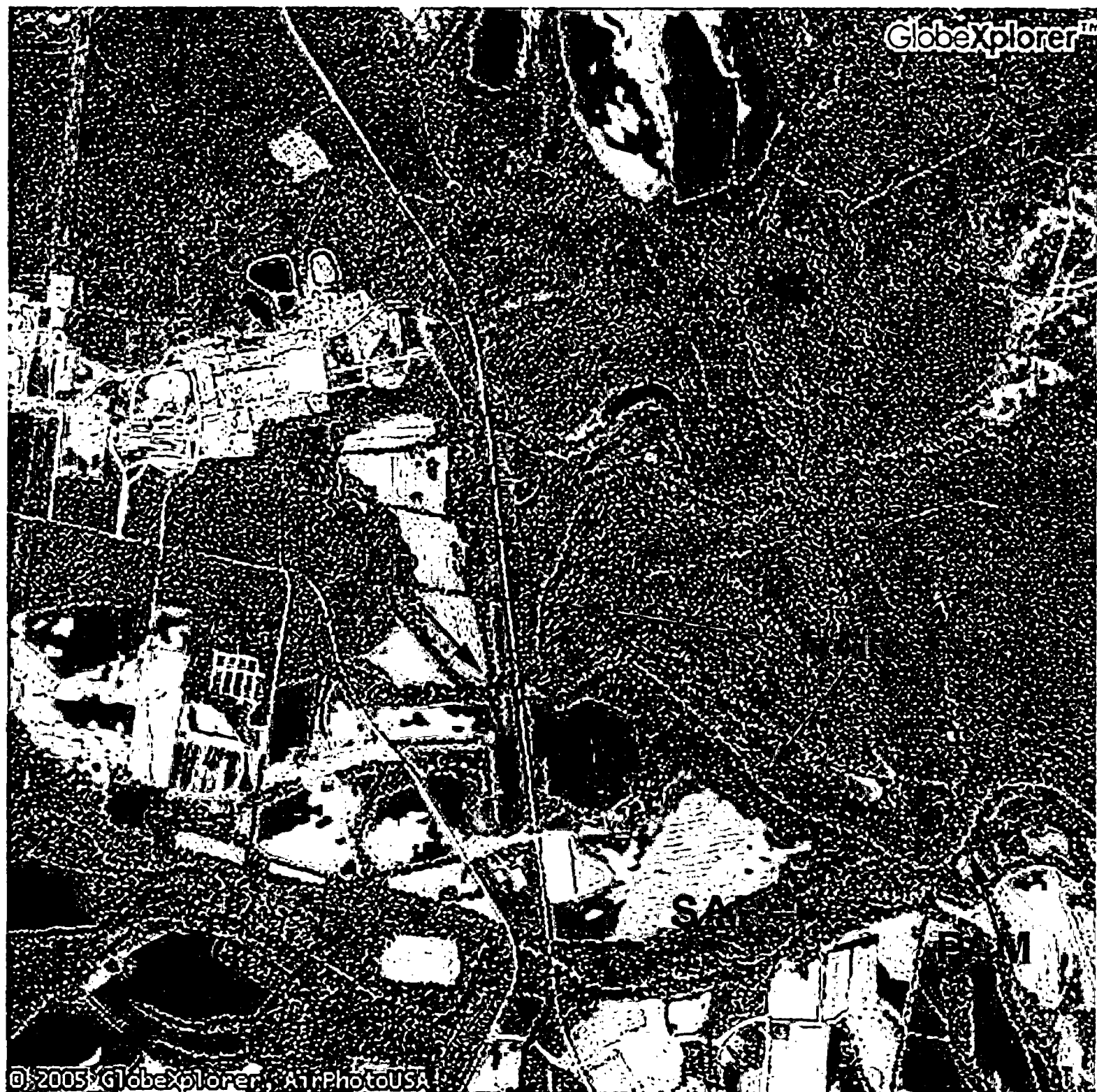

© 2005 GlobeXplorer, AirPhotoUSA



© 2005 GlobeXplorer, All Rights Reserved

GlobeXplorer™

SAR

Globeexplorer™

© 2005 Globeexplorer, AlphaPhotoUSA





© 2005 GlobalOne.com. All rights reserved. PhotoUSA.net - cubed.com

GlobeXplorer™

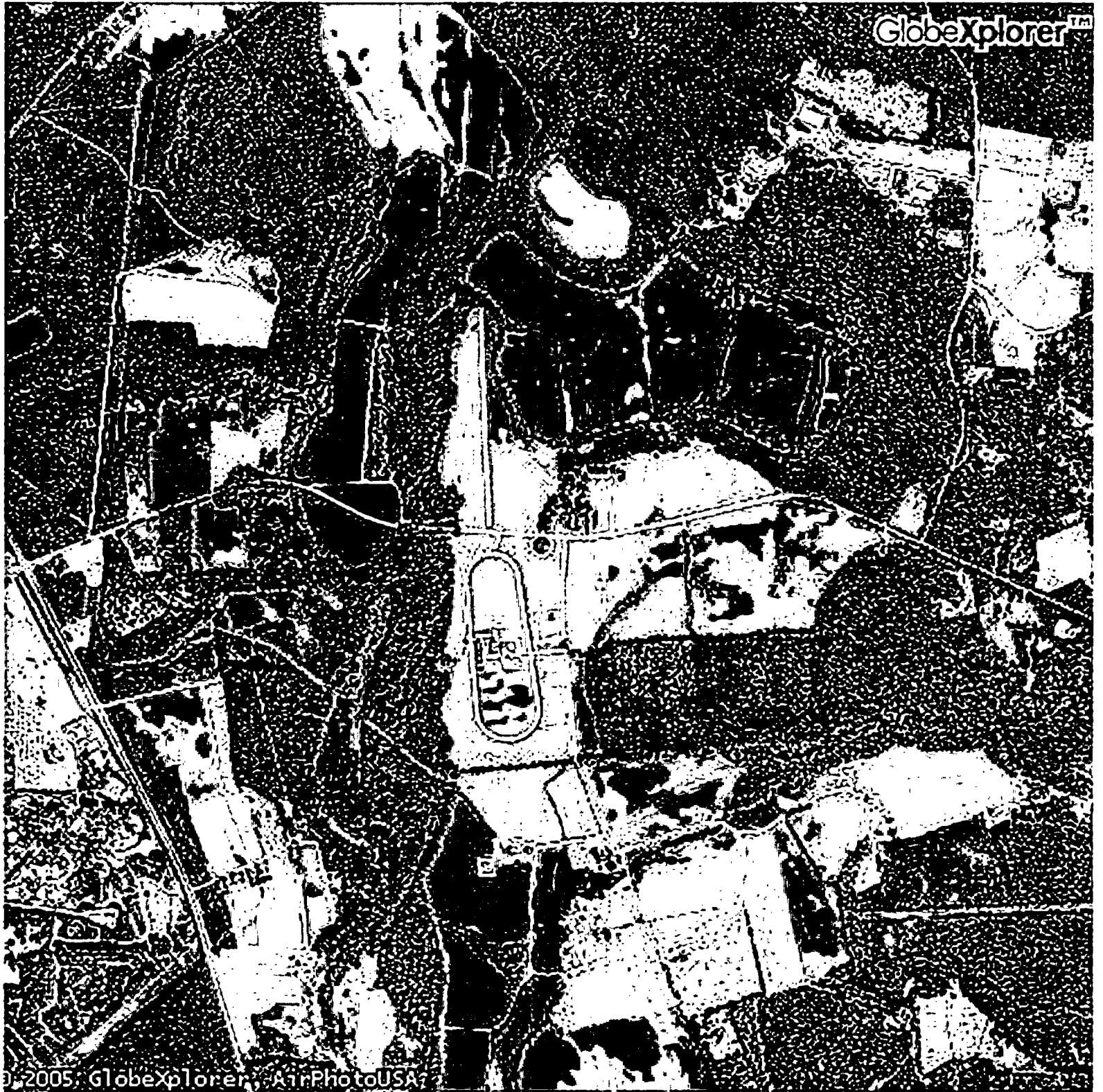

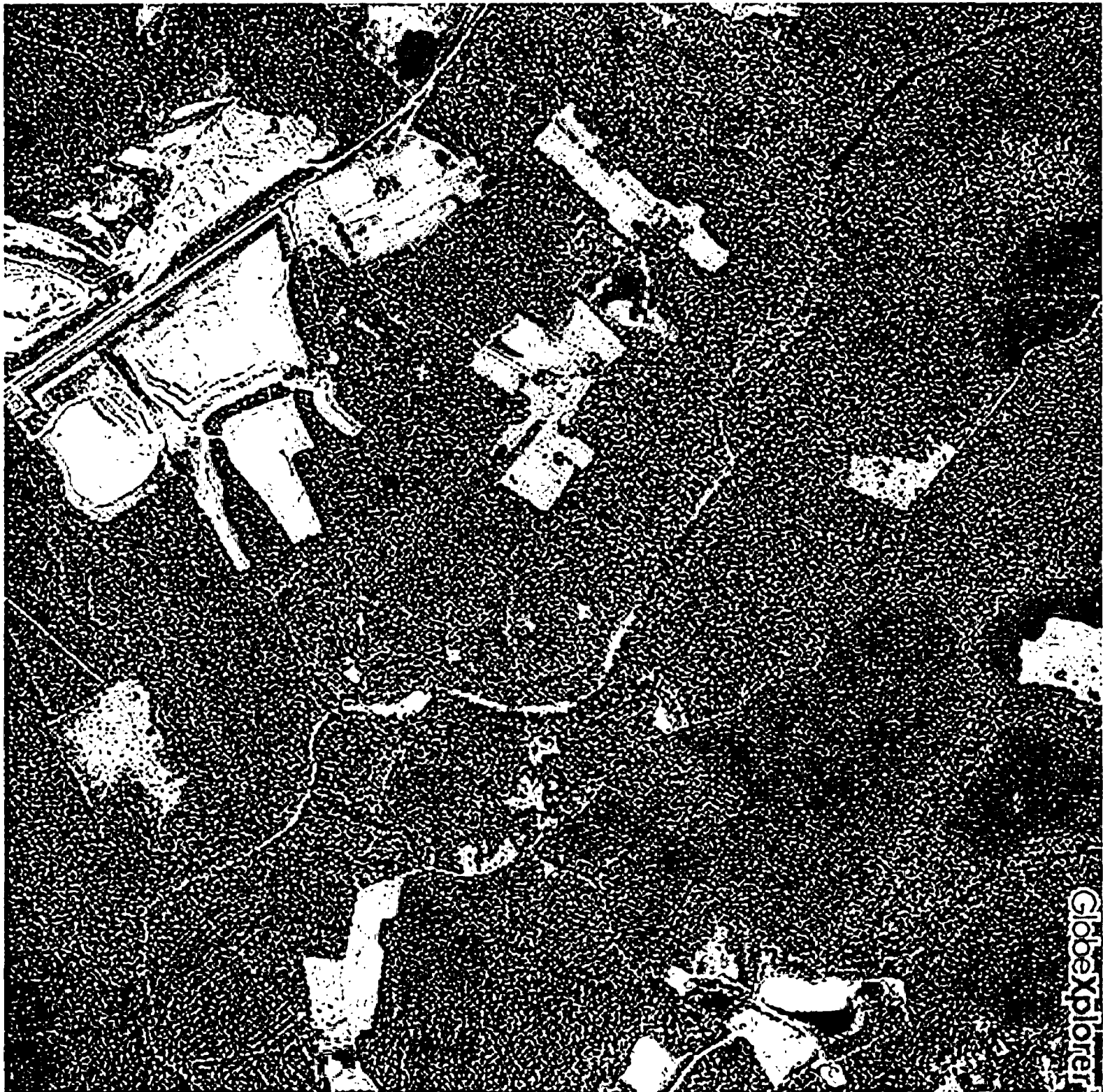

GlobeXplorer™

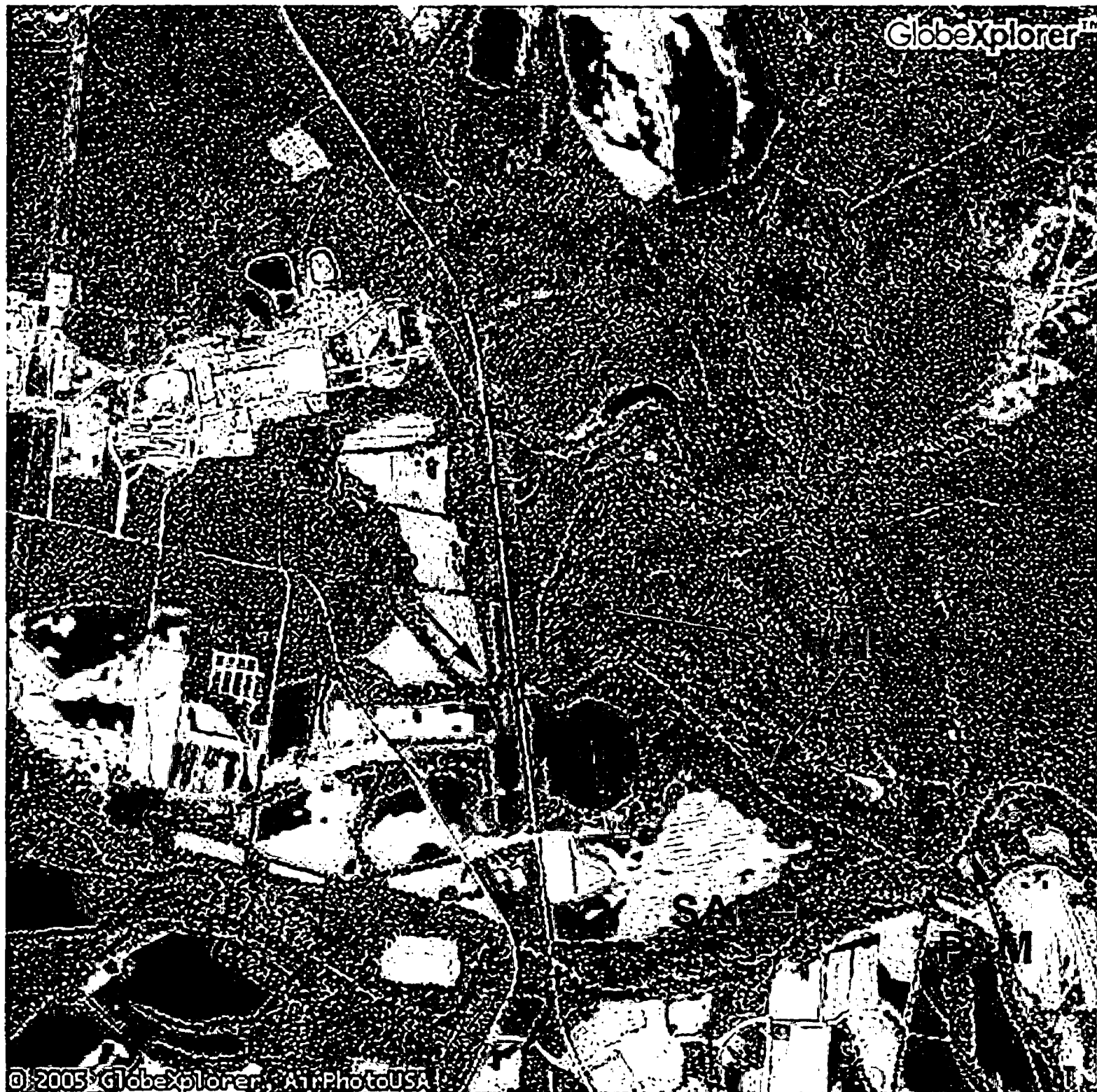

© 2005 GlobeXplorer, AirPhotoUSA



© 2005 GlobeXplorer, AirPhotoUSA

GlobeXplorer
TM

GlobeXplorer™

US 360

USGS Provisional Flows in CFS from Gages in the Pamunkey Drainage Basin |

Est_Pam is the Sum of NAR LR and SAR Gages

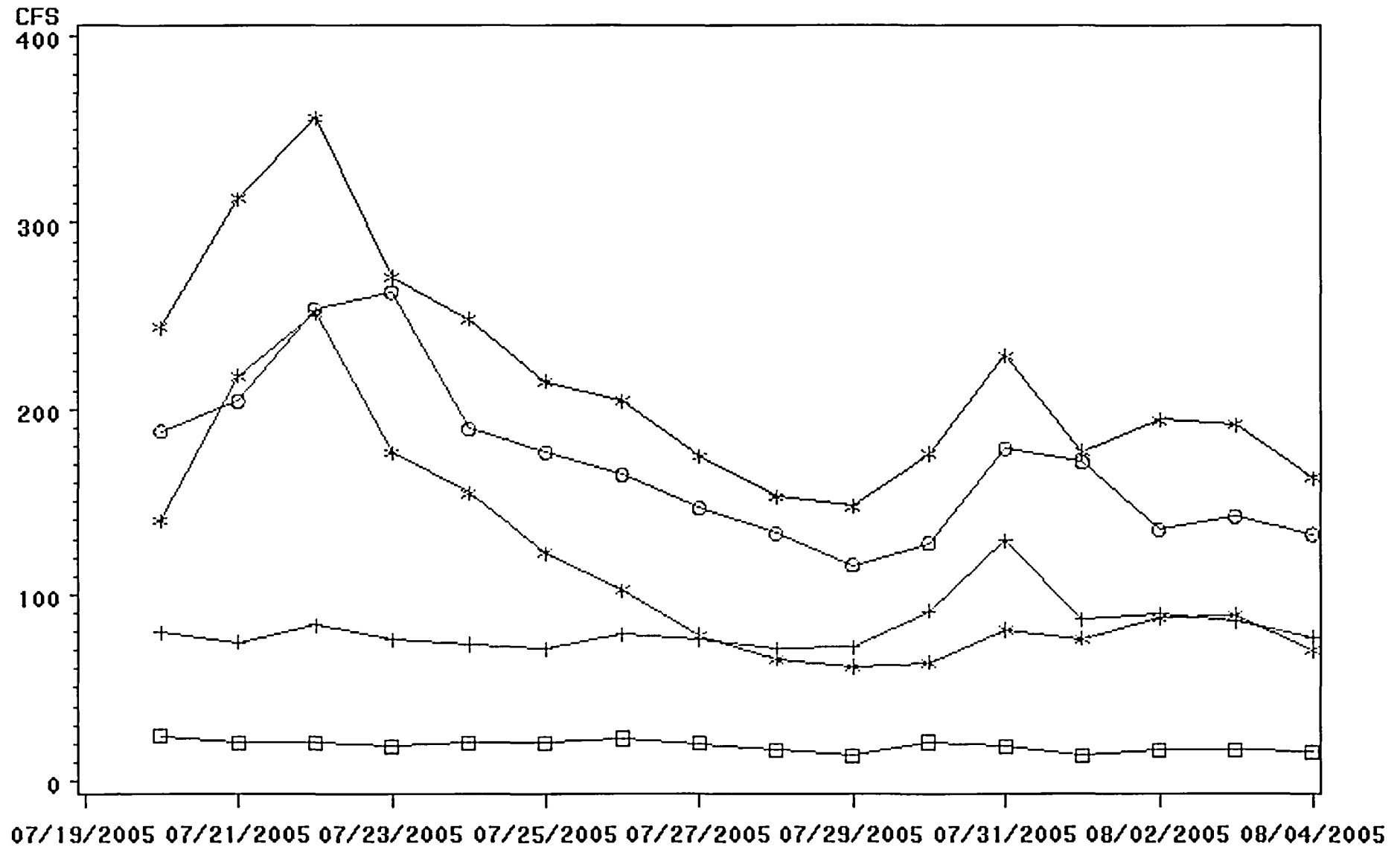

Site *** Est_pam □□□ lr +++ nar ○○○ pam *** sar

Site *** Est_pam □□□ lr +++ nar ○○○ pam *** sar

Notes on the Sweet Hall Marsh Water Quality Monitoring Site

N. H. Wooding
8/01/2005

This site is the uppermost of four monitoring sites established along the York River as part of the Chesapeake Bay National Estuarine Research Reserve in Virginia (CBNERRVA) program. The others are located at Taskinas Creek, Catlett Islands, and Goodwin Islands. I have not looked into the monitoring programs at the other sites but the one at Sweet Hall Marsh has been operated with ENDECO/YSI remote sensing apparatus since 1999. Data for the years 2002-2004 are available on the website

<http://cdmo.baruch.sc.edu>

The SHM site is located at 37°34'16.94", 76°53'2.78" or 37.5714, 76.89841. This is approximately 35km upstream of the mouth of the Pamunkey and appears on the New Kent quad. The logger is housed in a permanent structure beside the Pamunkey on the downstream side of the marsh so it appears to be measuring river water conditions. An aerial view of the area dated 9/1/2004 shows

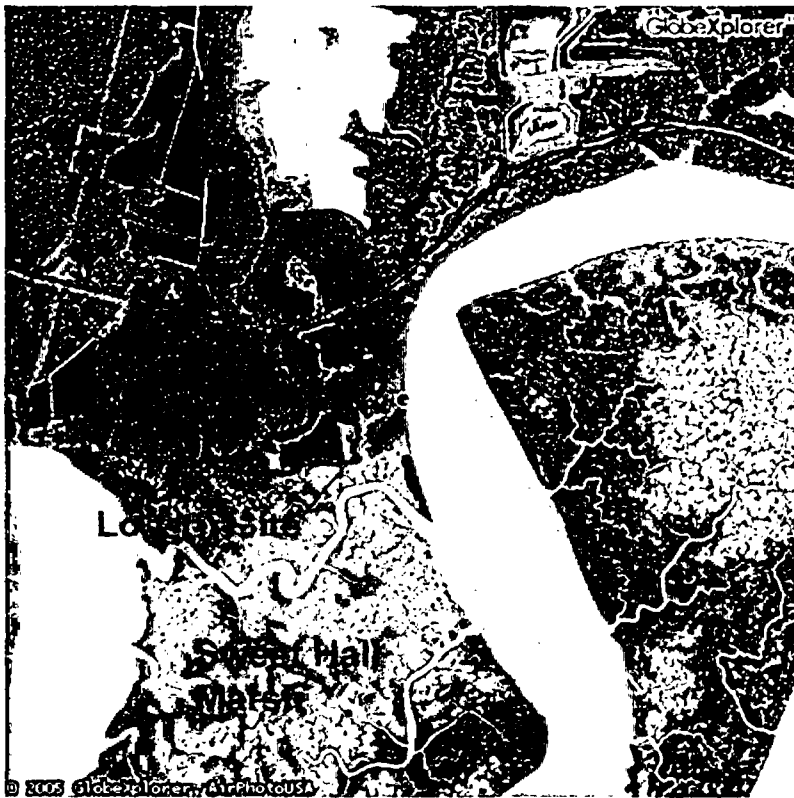

The indicated site of the logger is an approximation that I did using Terraserver. Note that this image was done using a screen-capture and should only have limited distribution. The image is for sale from Terraserver.

The following portion of the New Kent quad shows the monitoring location:

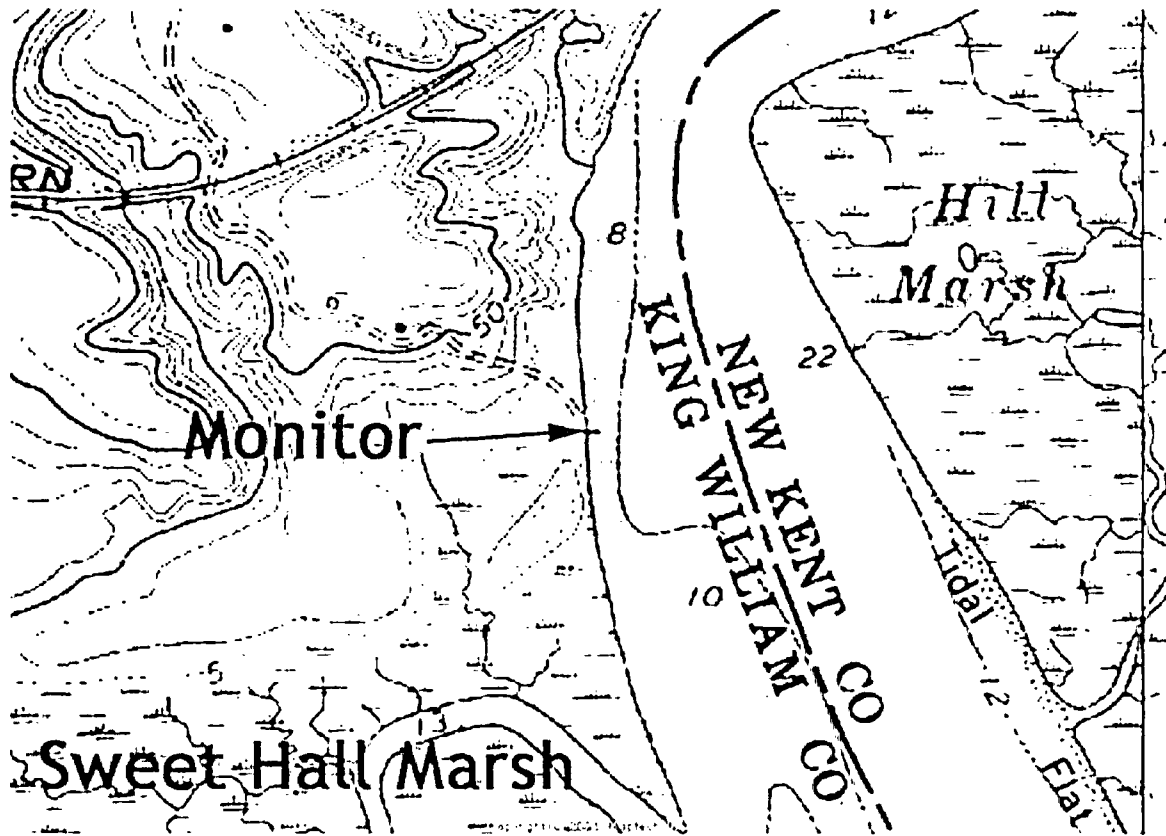

The VIMS website which describes the installation does not state where the sonde is placed in the river.

Note the large channel that cuts across the marsh just upstream of the monitoring site. This channel appears to drain the marsh so I assume that it affects the water that reaches the logger.

Temperatures Recorded at NAR1, NAR5, and Sweet Hall Marsh

year=2002 month=4

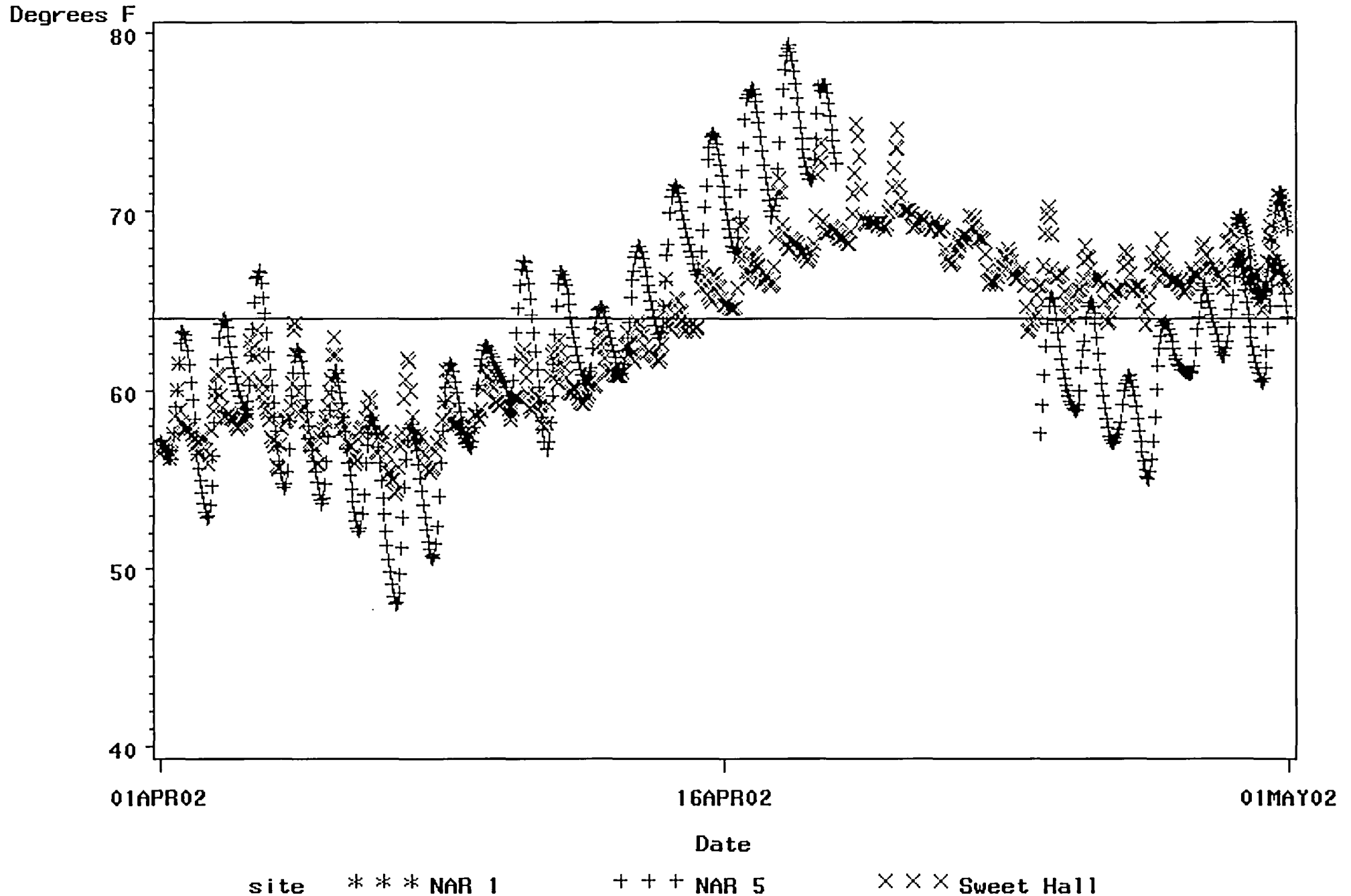

Temperatures Recorded at NAR1, NAR5, and Sweet Hall Marsh

year=2002 month=5

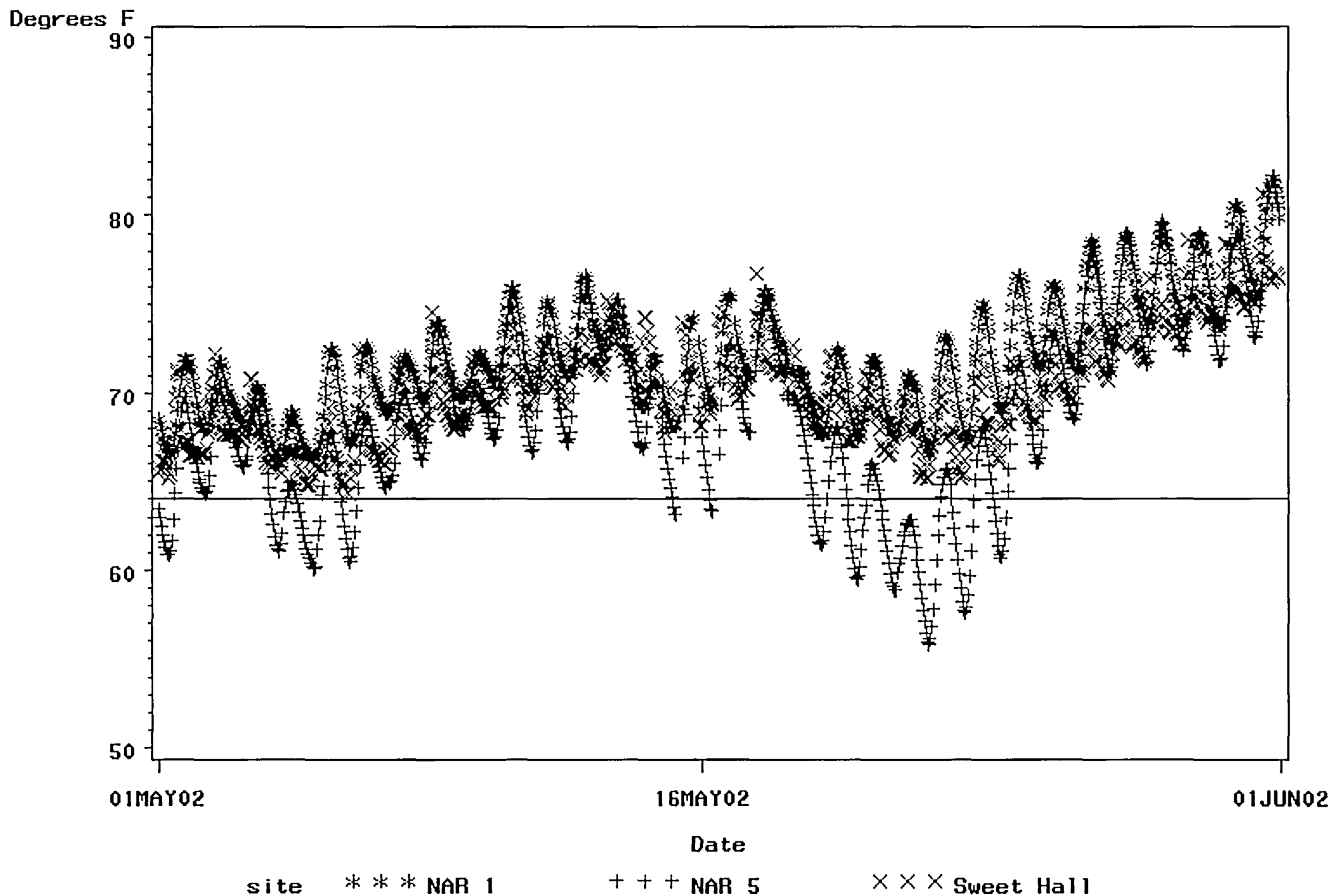

Temperatures Recorded at NAR1, NAR5, and Sweet Hall Marsh

year=2002 month=5

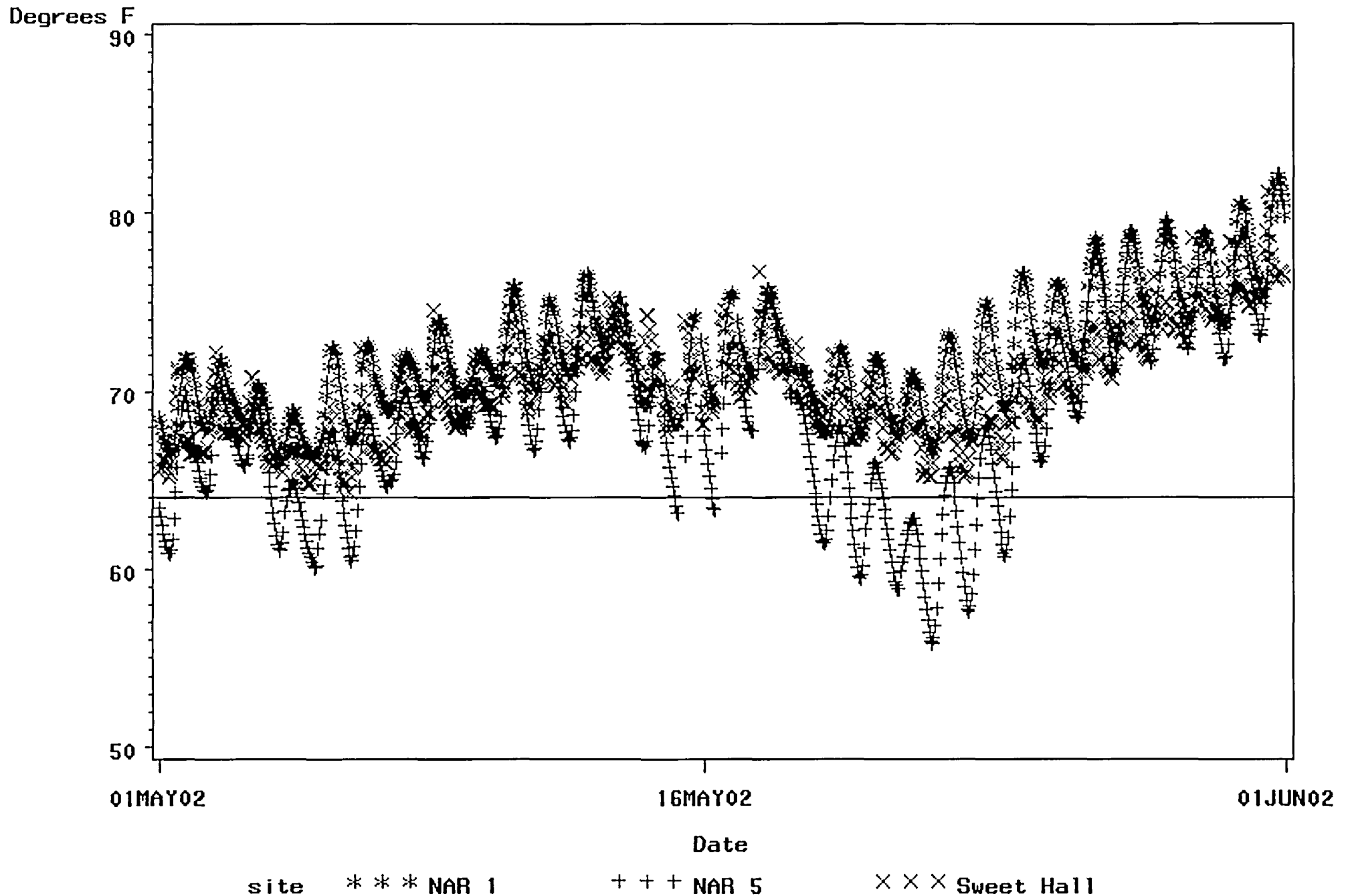

Temperatures Recorded at NAR1, NAR5, and Sweet Hall Marsh

year=2002 month=4

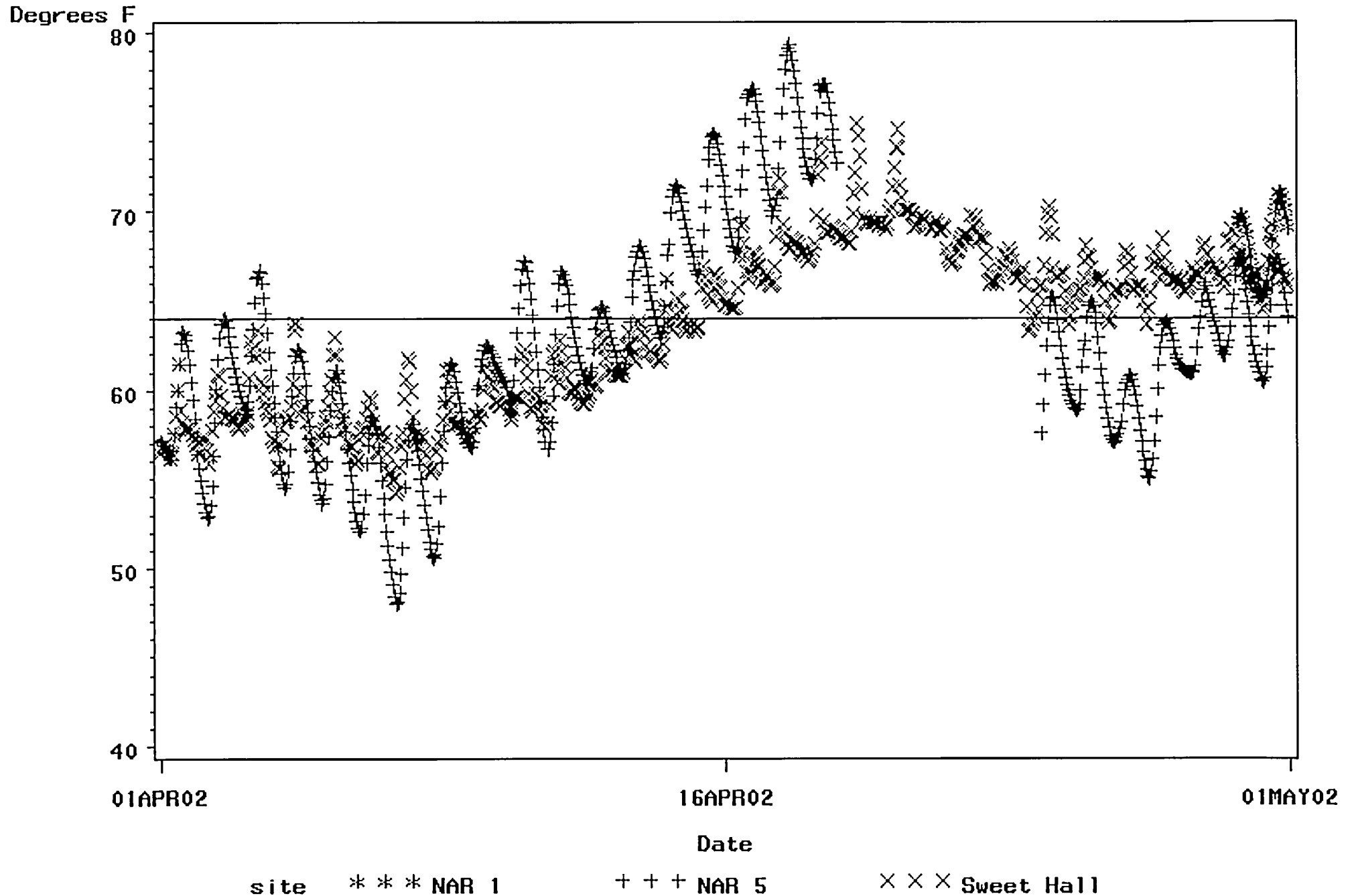



© 2005 GlobeXplorer, Inc. PhotoUSA, Inc. - Cubed

GlobeXplorer™



© 2005, GlobeXplorer, AirPhotoUSA

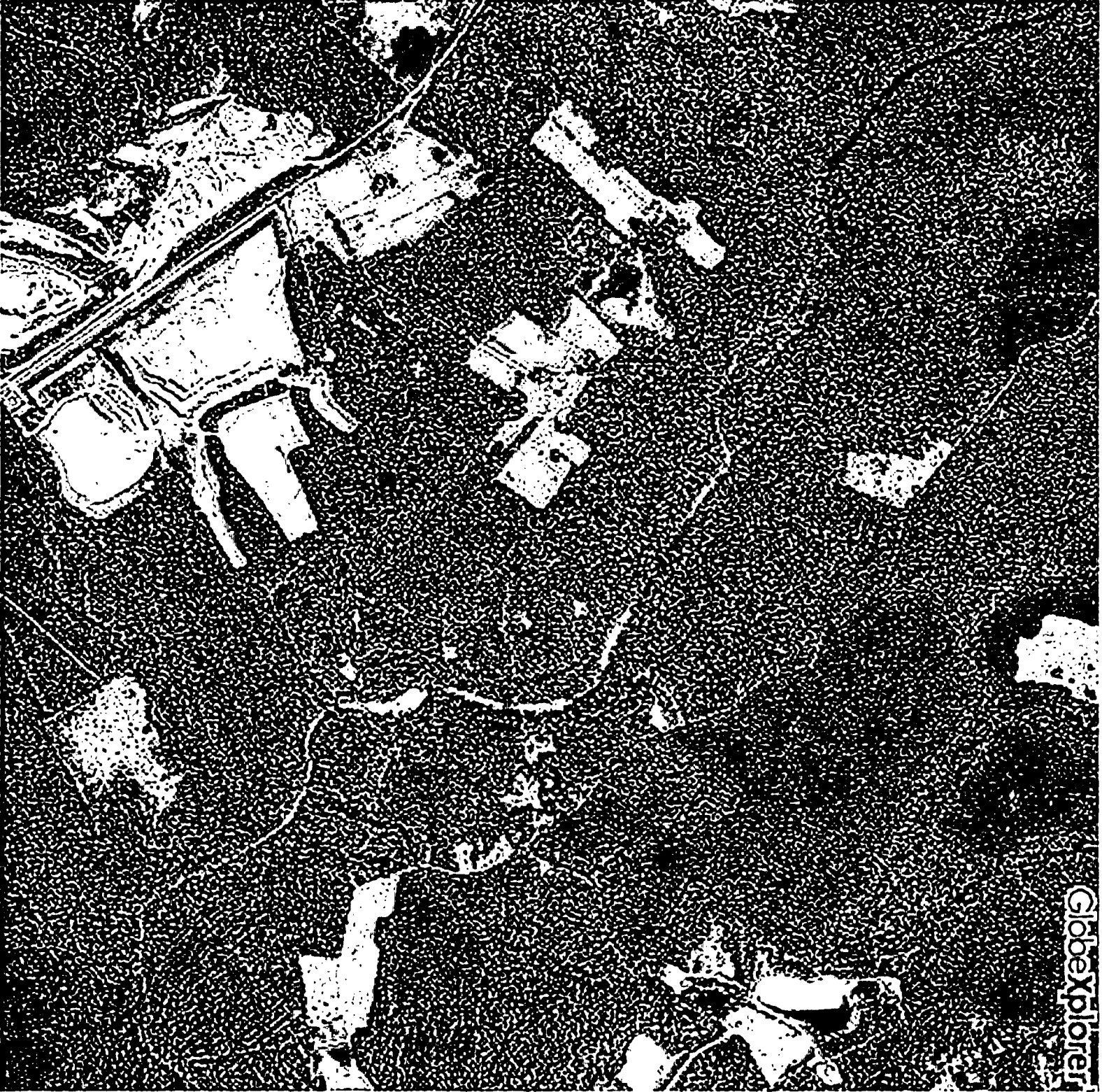

GlobeXplorer™

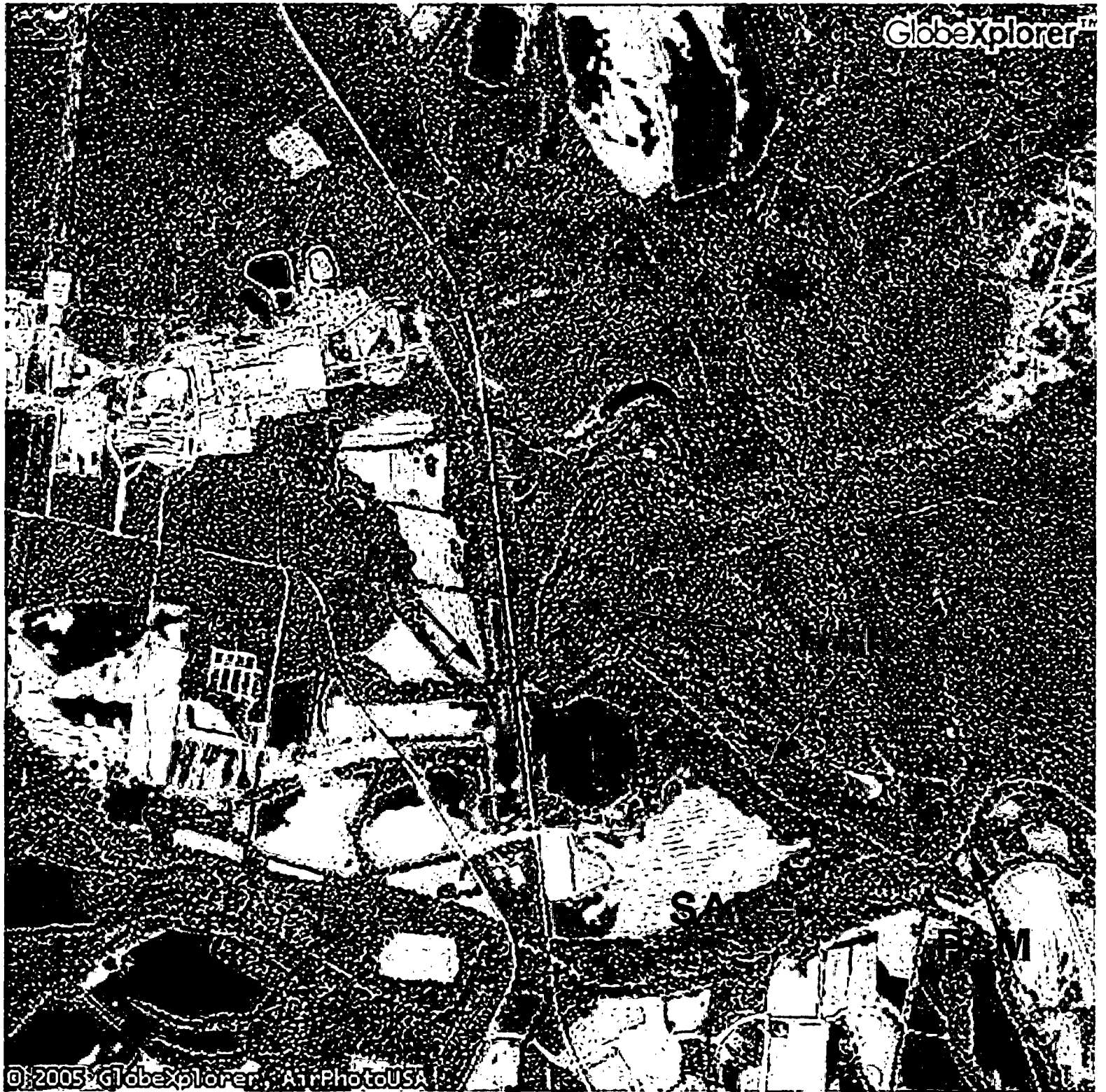

© 2005 GlobeXplorer, AirPhotoUSA

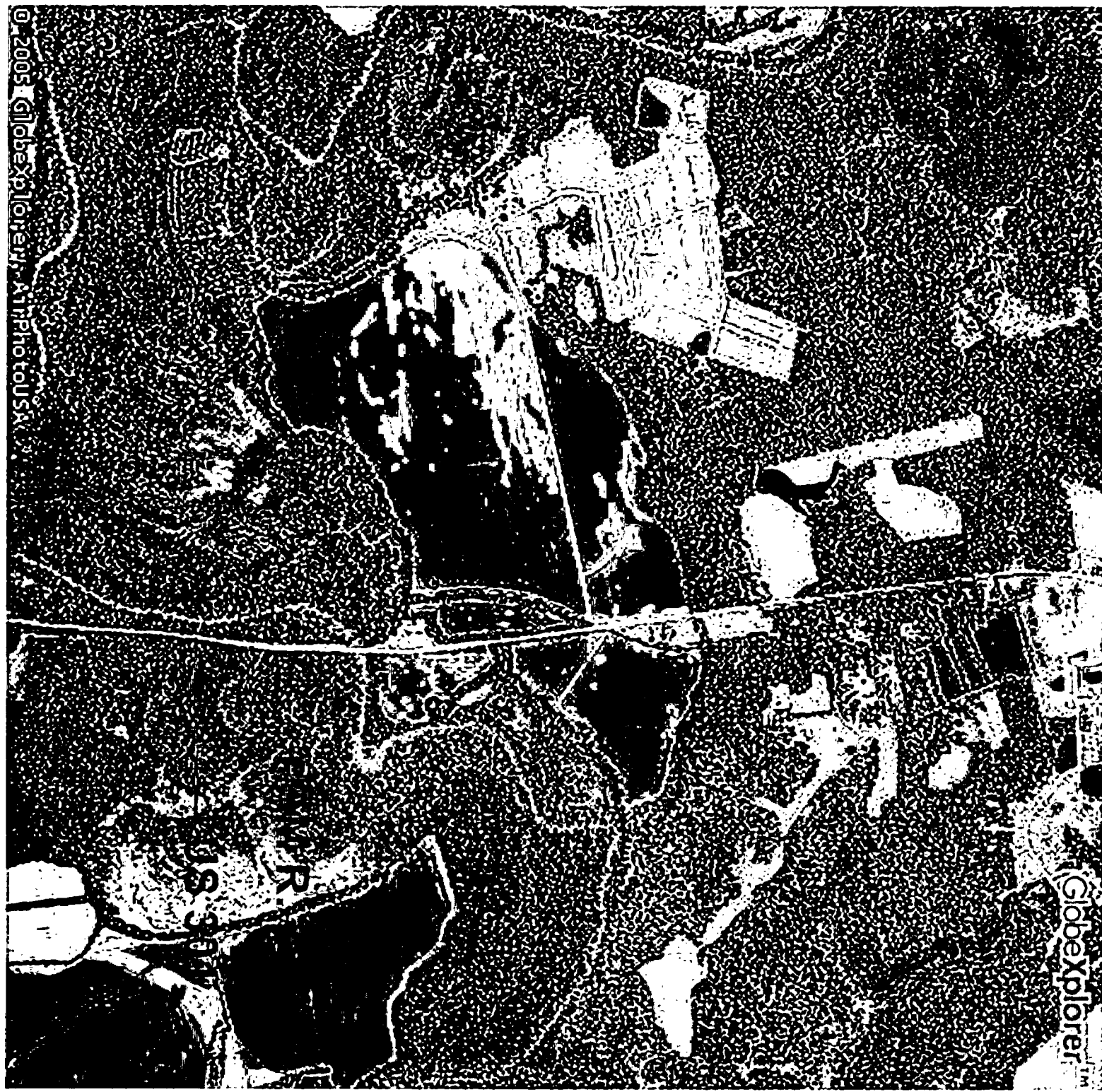

© 2005 Globeexplorer, All Rights Reserved

Globeexplorer
im

GlobeXplorer™

US 360

SAR

GlobeXplorer™

© 2005 GlobeXplorer, Inc. All Rights Reserved.

South Anna River and Pamunkey Hourly Temperatures in Degrees C

Date=07/21/2005

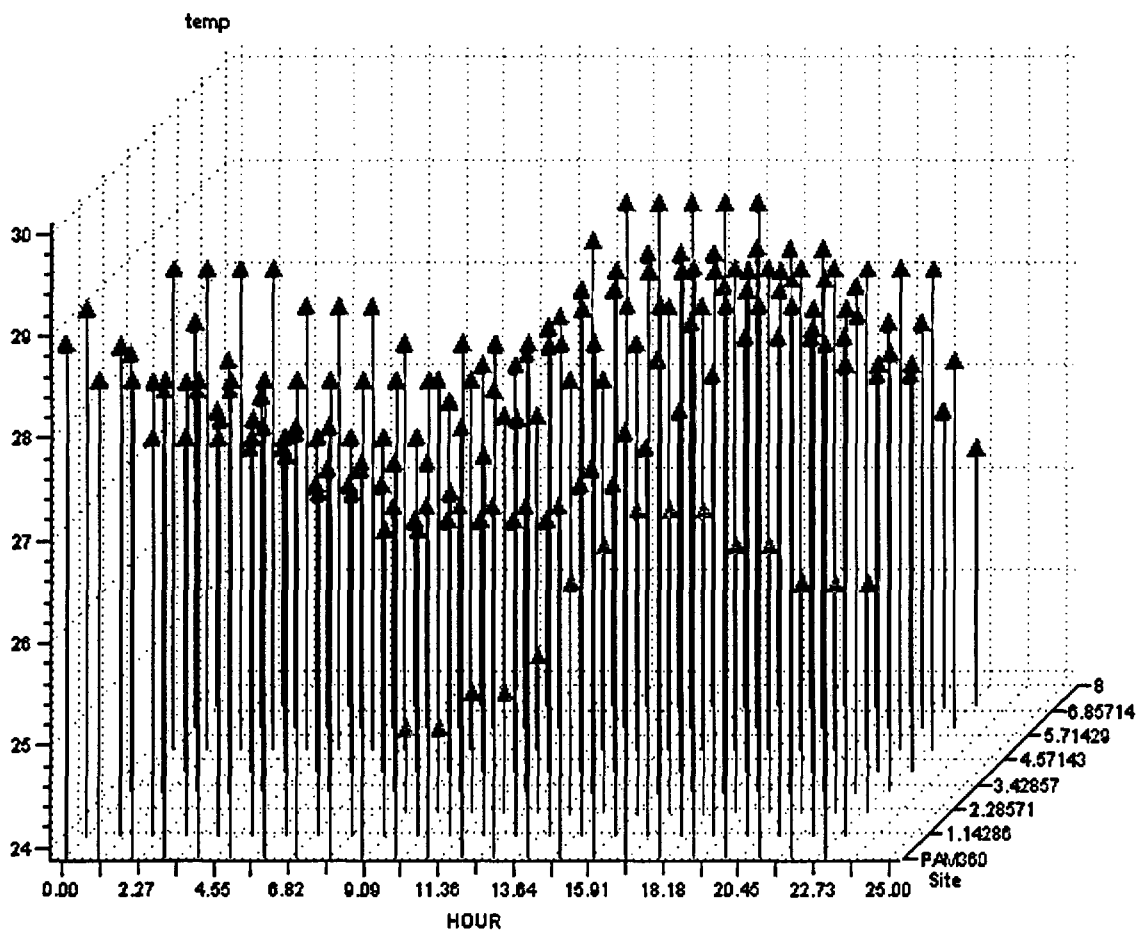

South Anna River and Pamunkey Hourly Temperatures in Degrees C

Date=07/22/2005

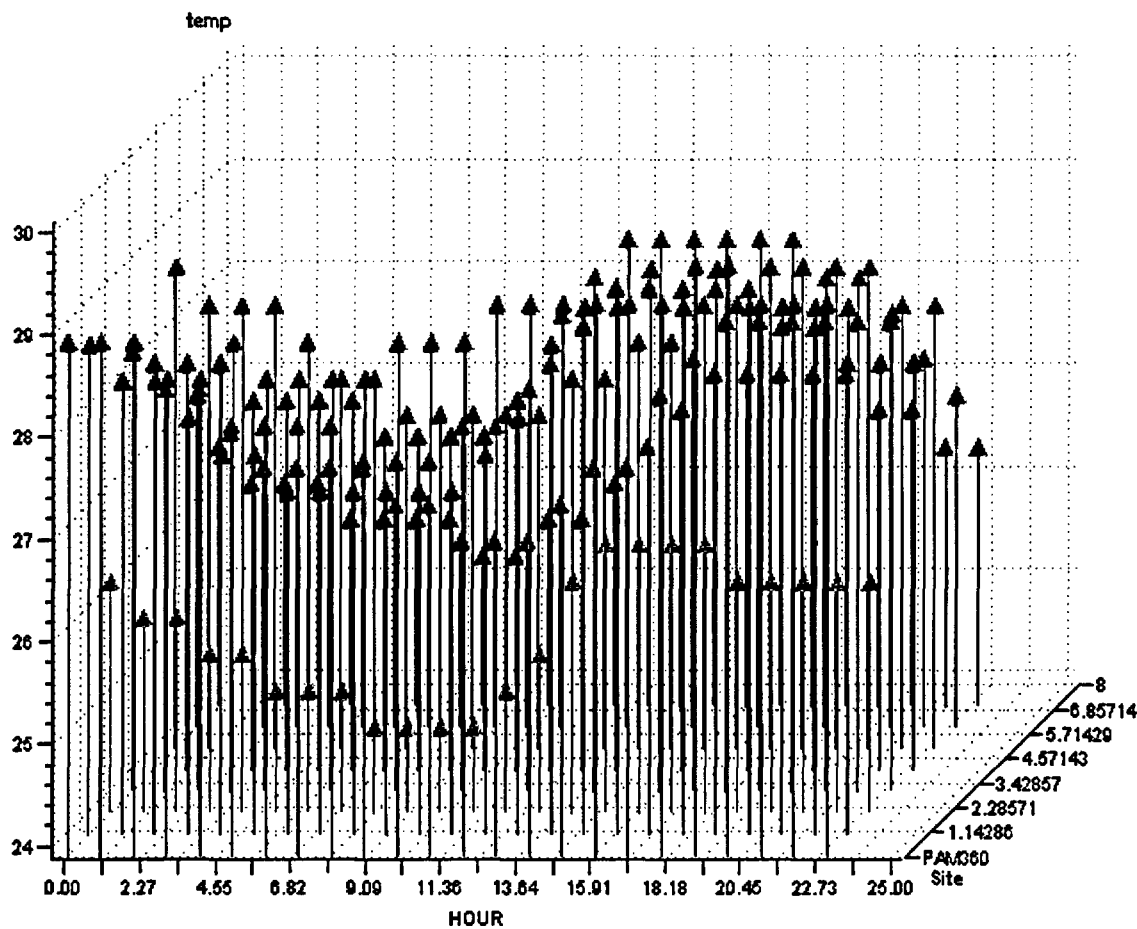

South Anna River and Pamunkey Hourly Temperatures in Degrees C

Date=07/23/2005

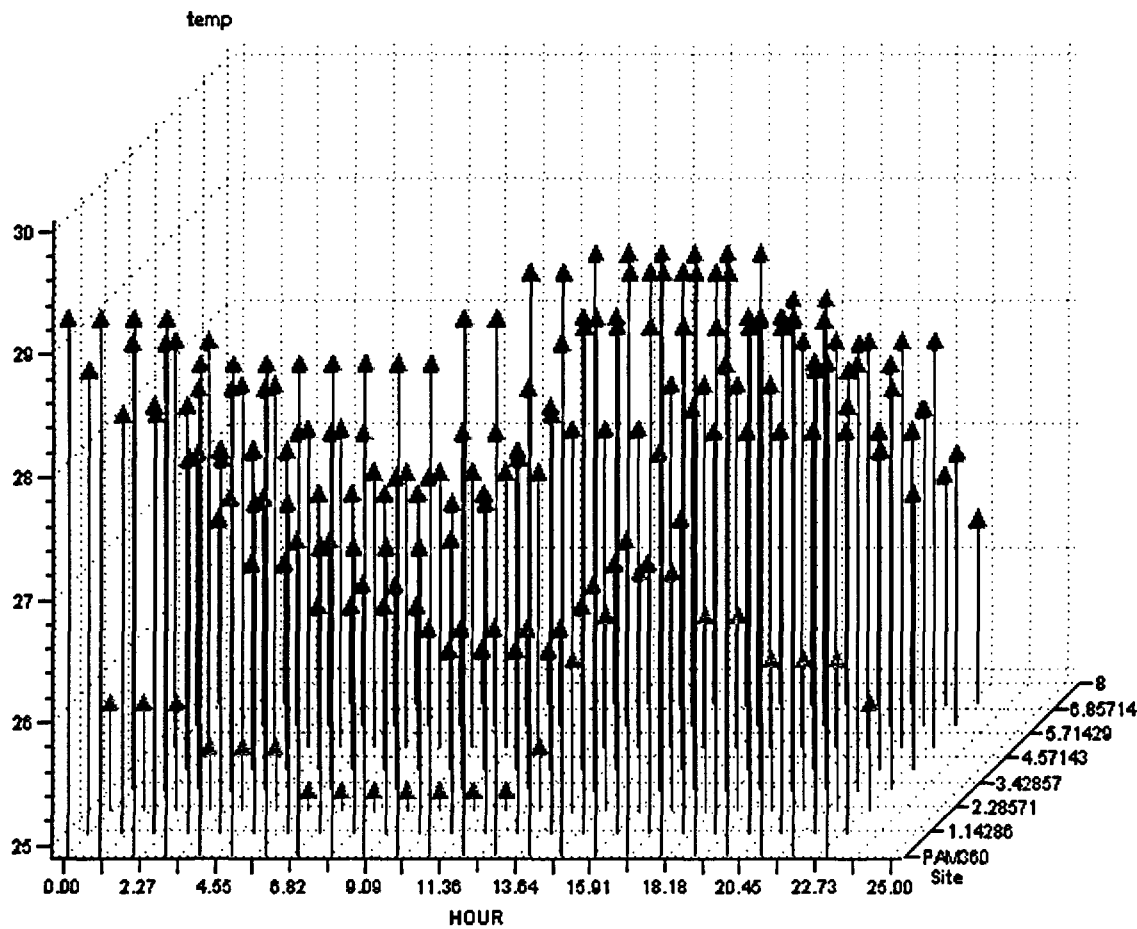

South Anna River and Pamunkey Hourly Temperatures in Degrees C

Date=07/24/2005

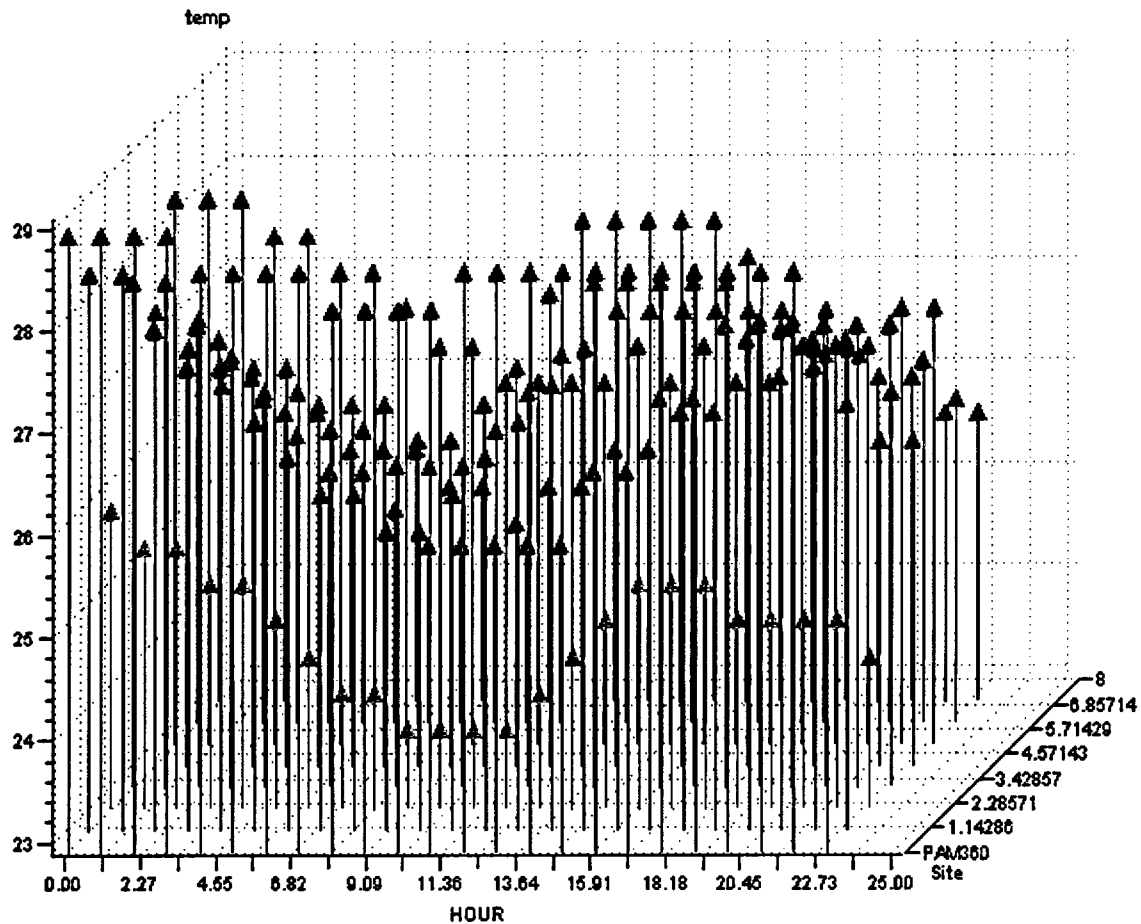

South Anna River and Pamunkey Hourly Temperatures in Degrees C

Date=07/25/2005

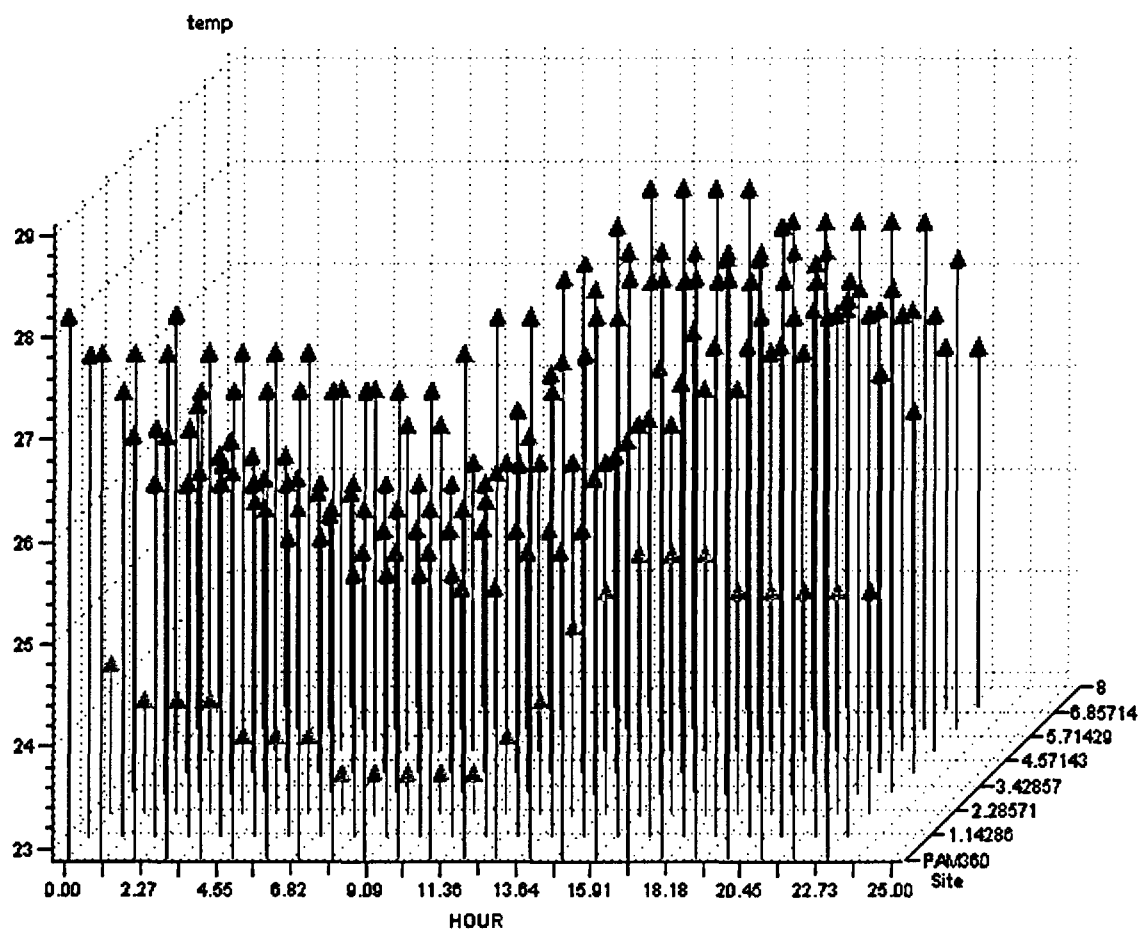

South Anna River and Pamunkey Hourly Temperatures in Degrees C

Date=07/26/2005

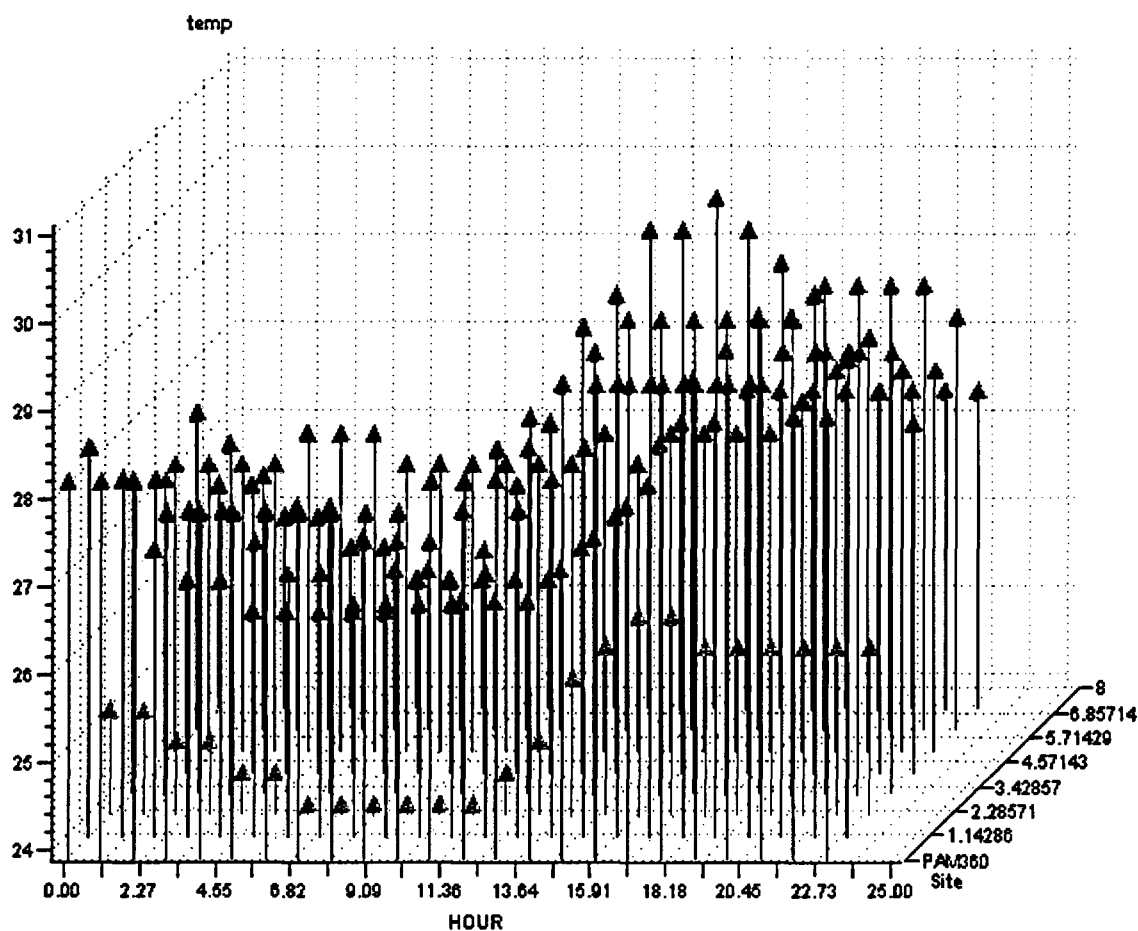

South Anna River and Pamunkey Hourly Temperatures in Degrees C

Date=07/27/2005

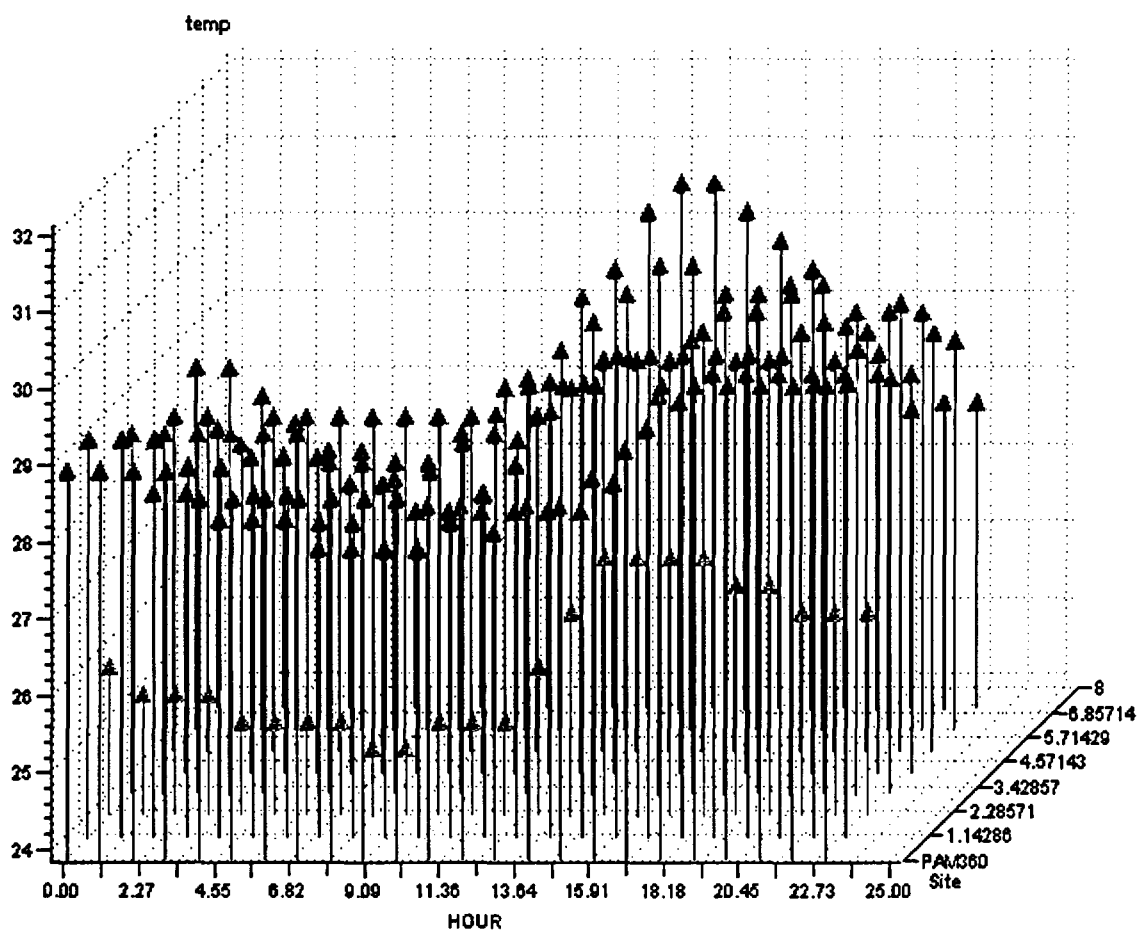

South Anna River and Pamunkey Hourly Temperatures in Degrees C

Date=07/28/2005

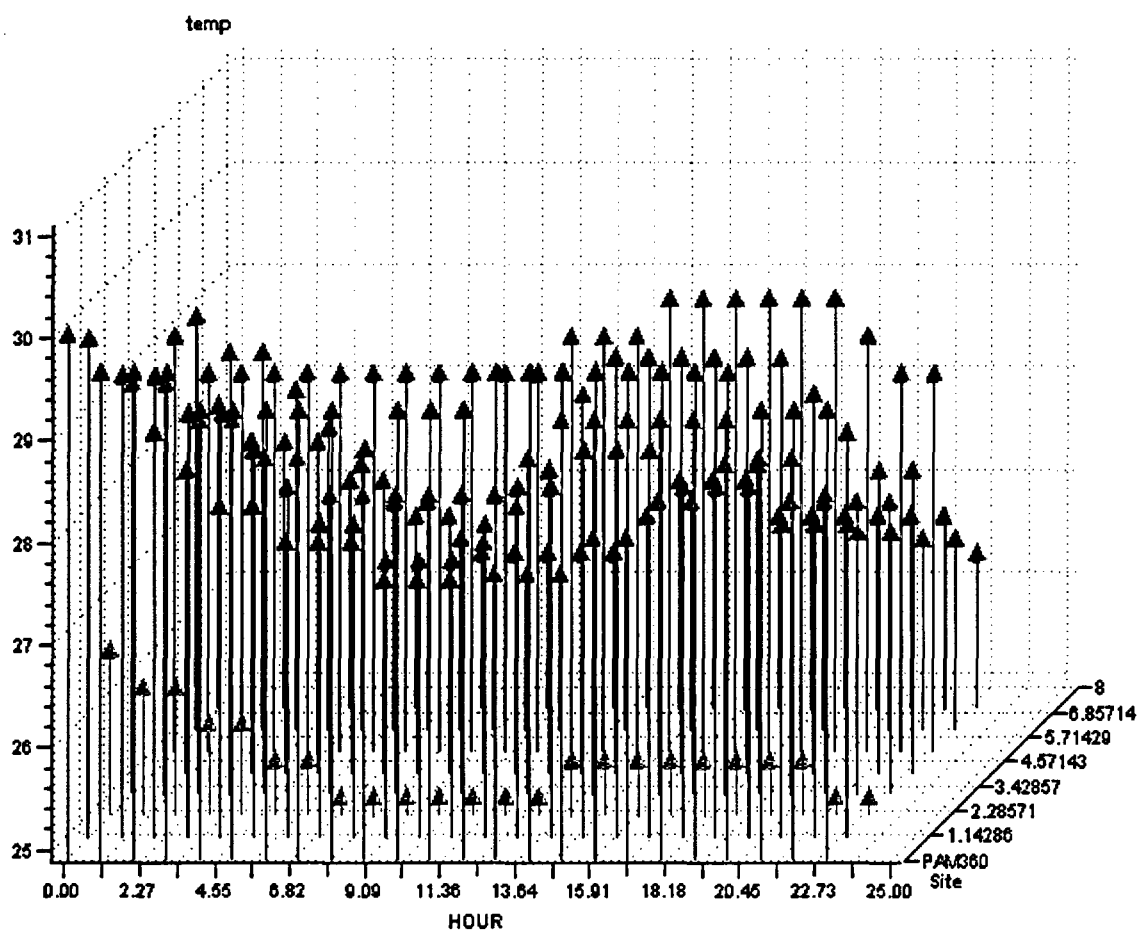

South Anna River and Pamunkey Hourly Temperatures in Degrees C

Date=07/29/2005

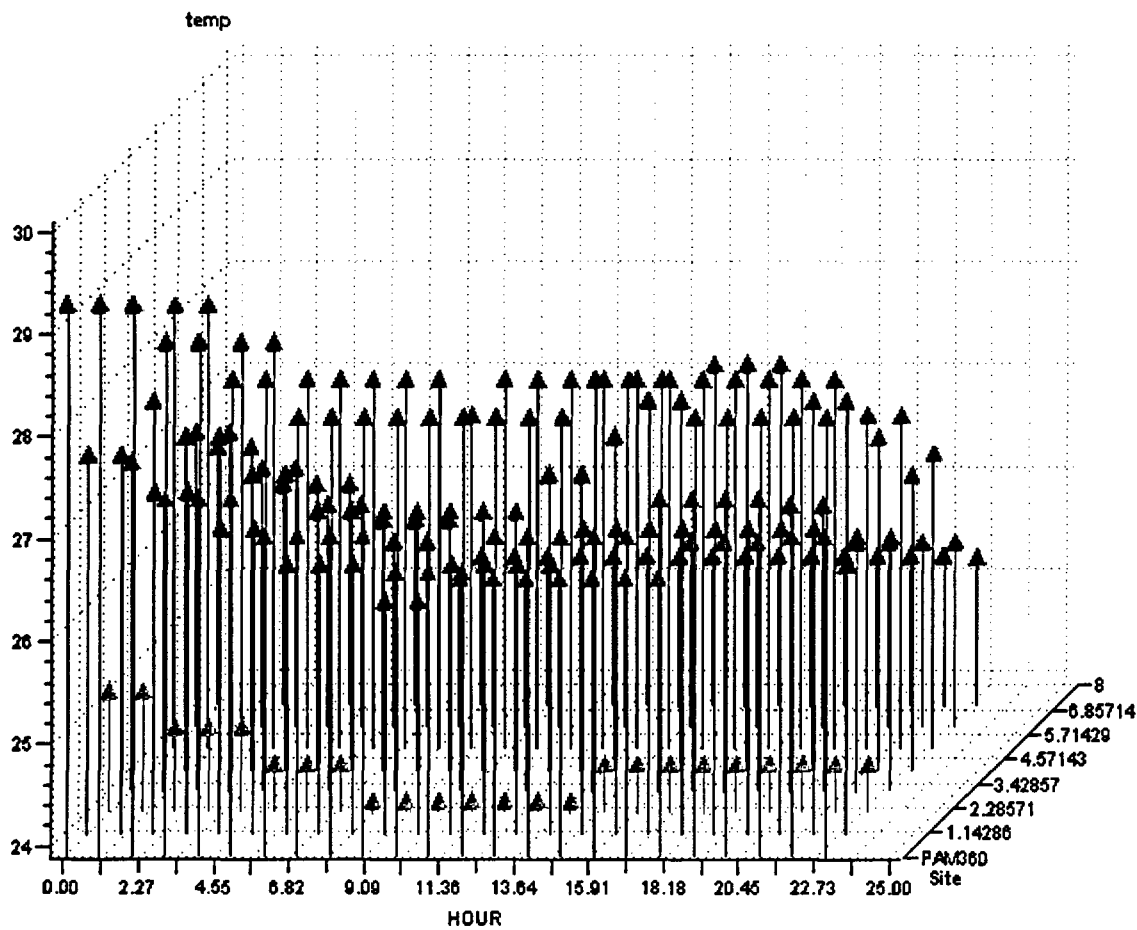

South Anna River and Pamunkey Hourly Temperatures in Degrees C

Date=07/30/2005

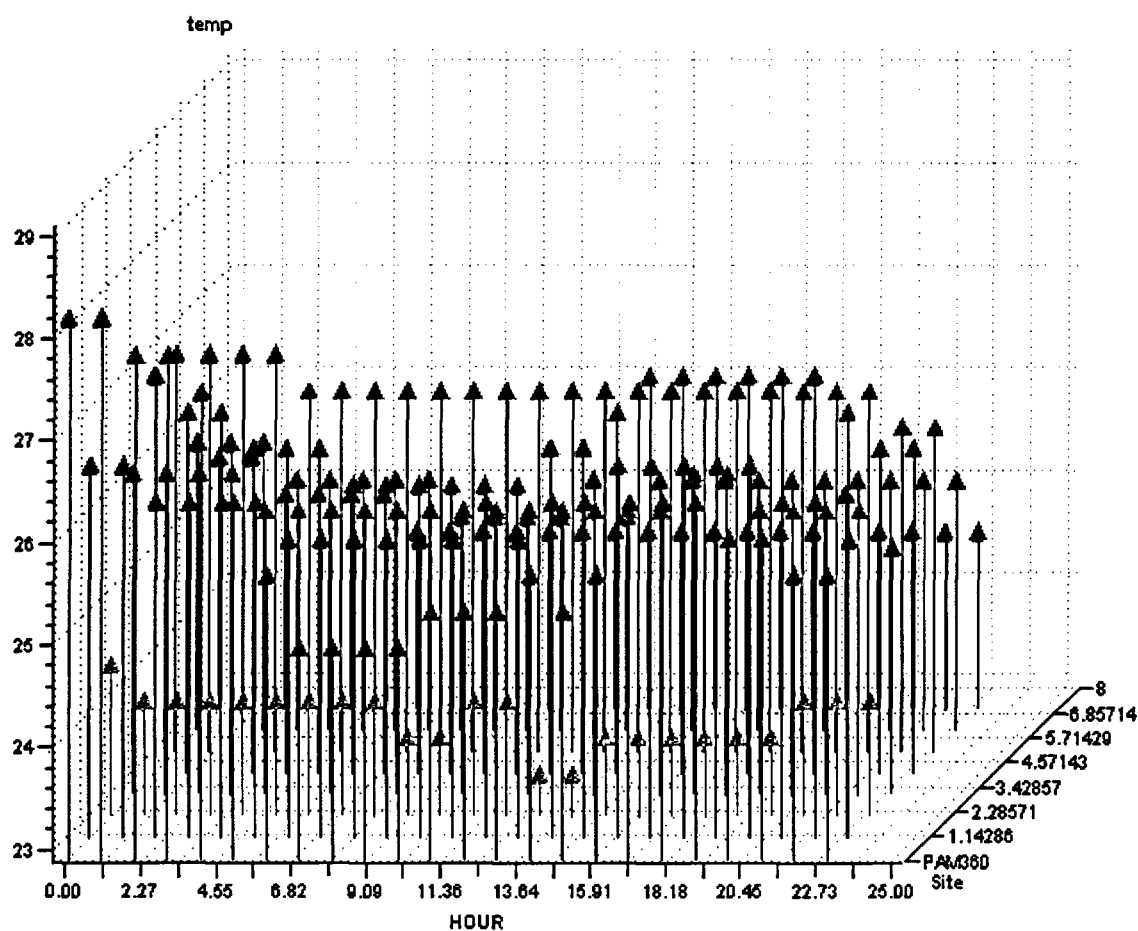

South Anna River and Pamunkey Hourly Temperatures in Degrees C

Date=07/31/2005

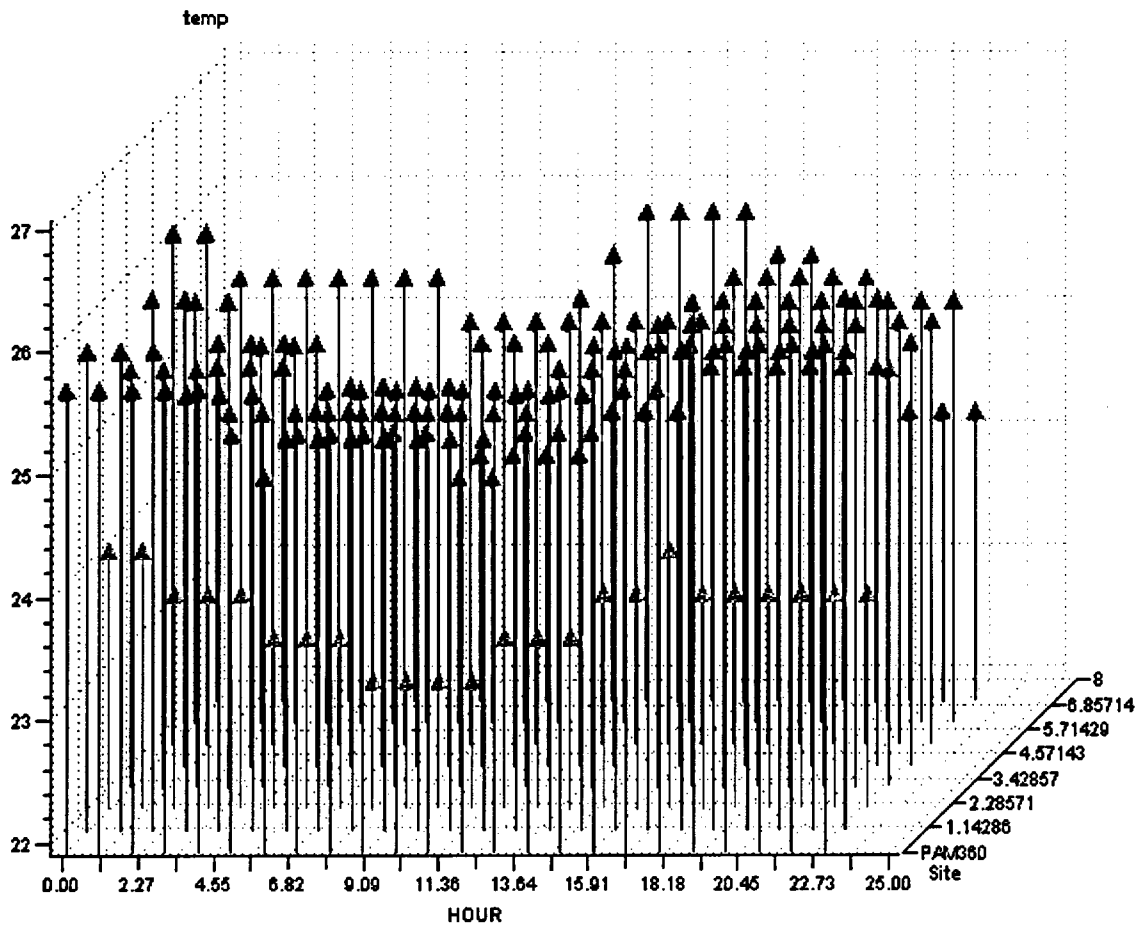

South Anna River and Pamunkey Hourly Temperatures in Degrees C

Date=08/01/2005

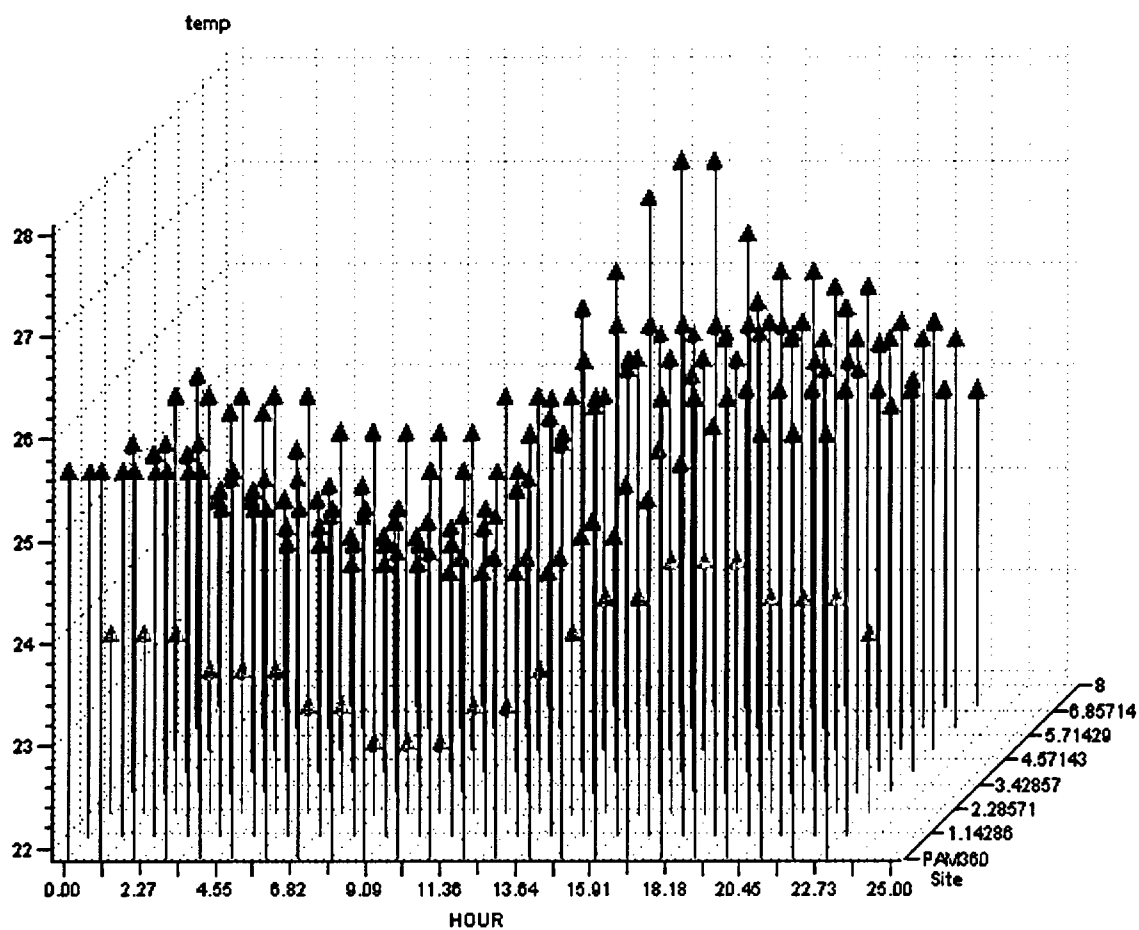

South Anna River and Pamunkey Hourly Temperatures in Degrees C

Date=08/02/2005

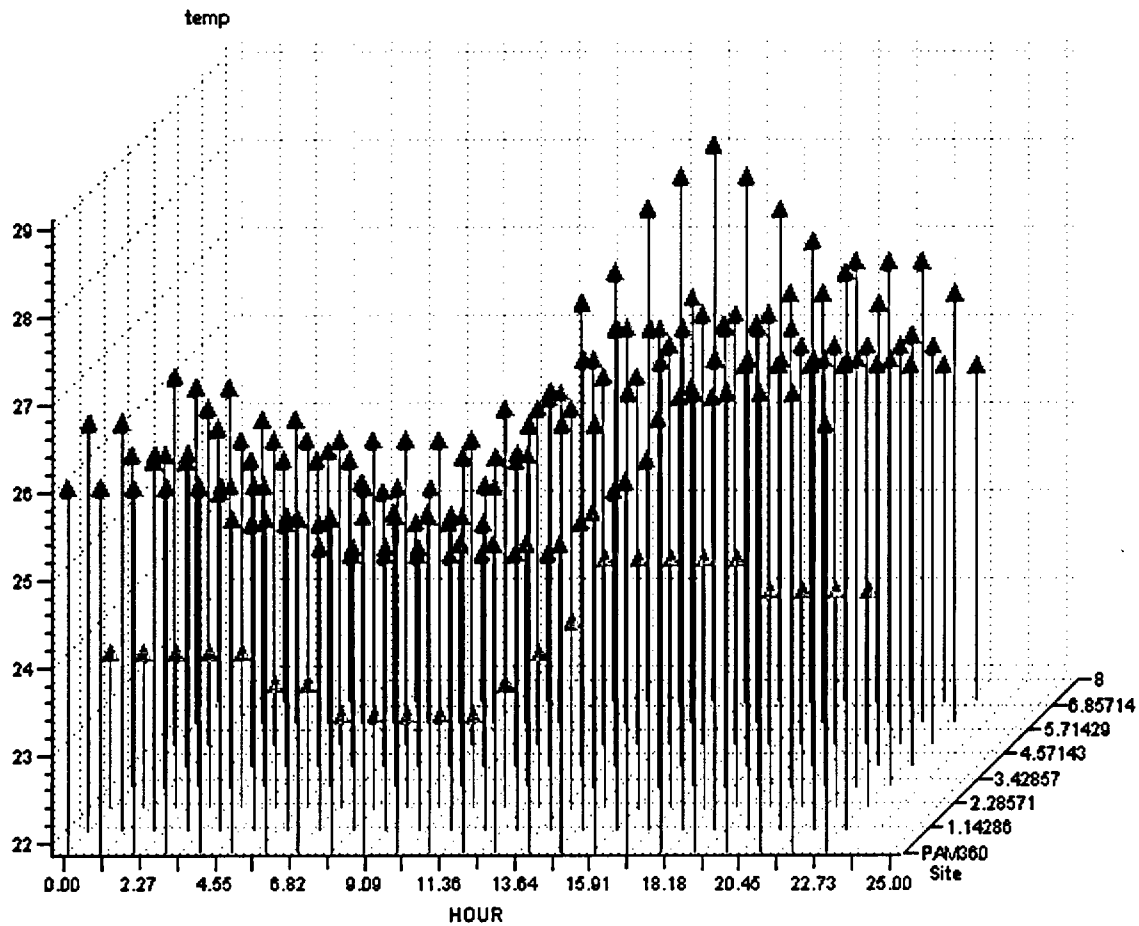

South Anna River and Pamunkey Hourly Temperatures in Degrees C

Date=08/03/2005

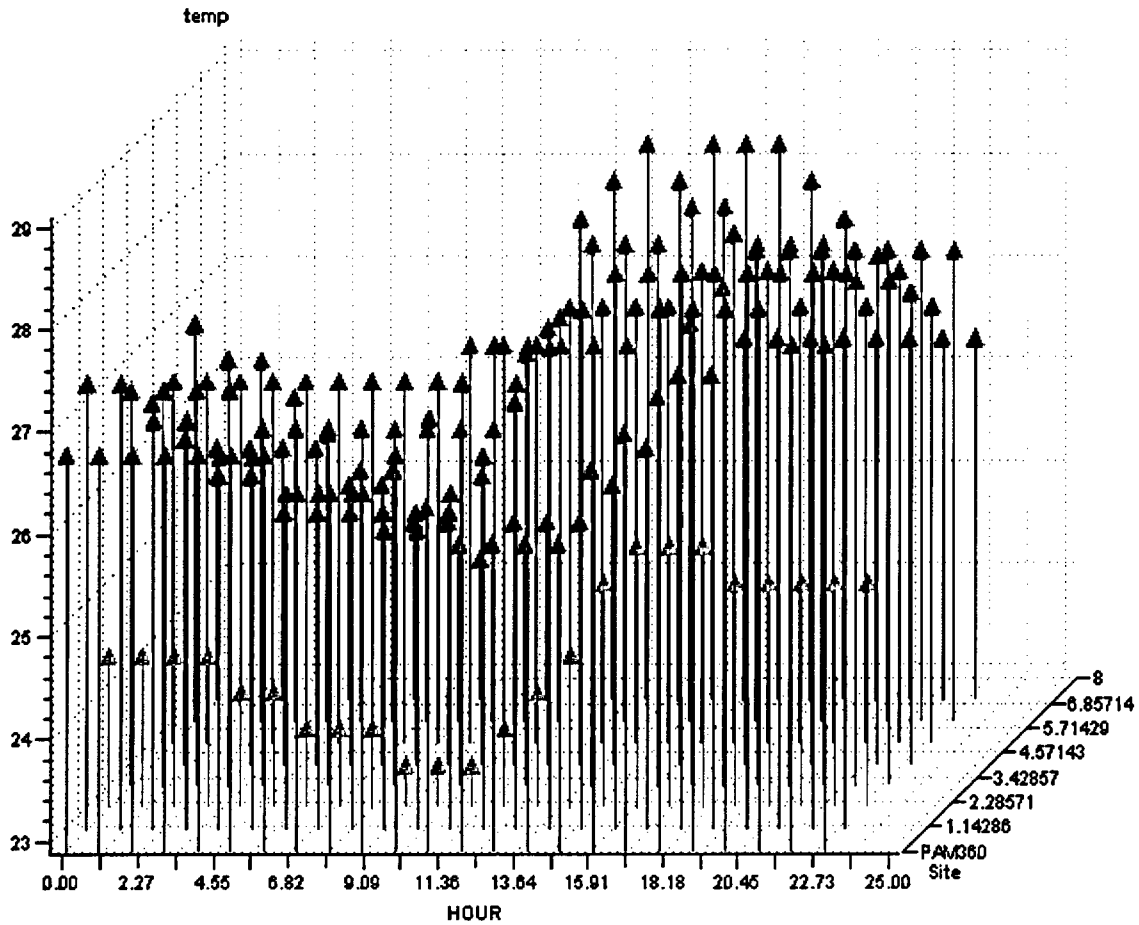

North Anna River and Pamunkey Hourly Temperatures in Degrees C

Date=07/21/2005

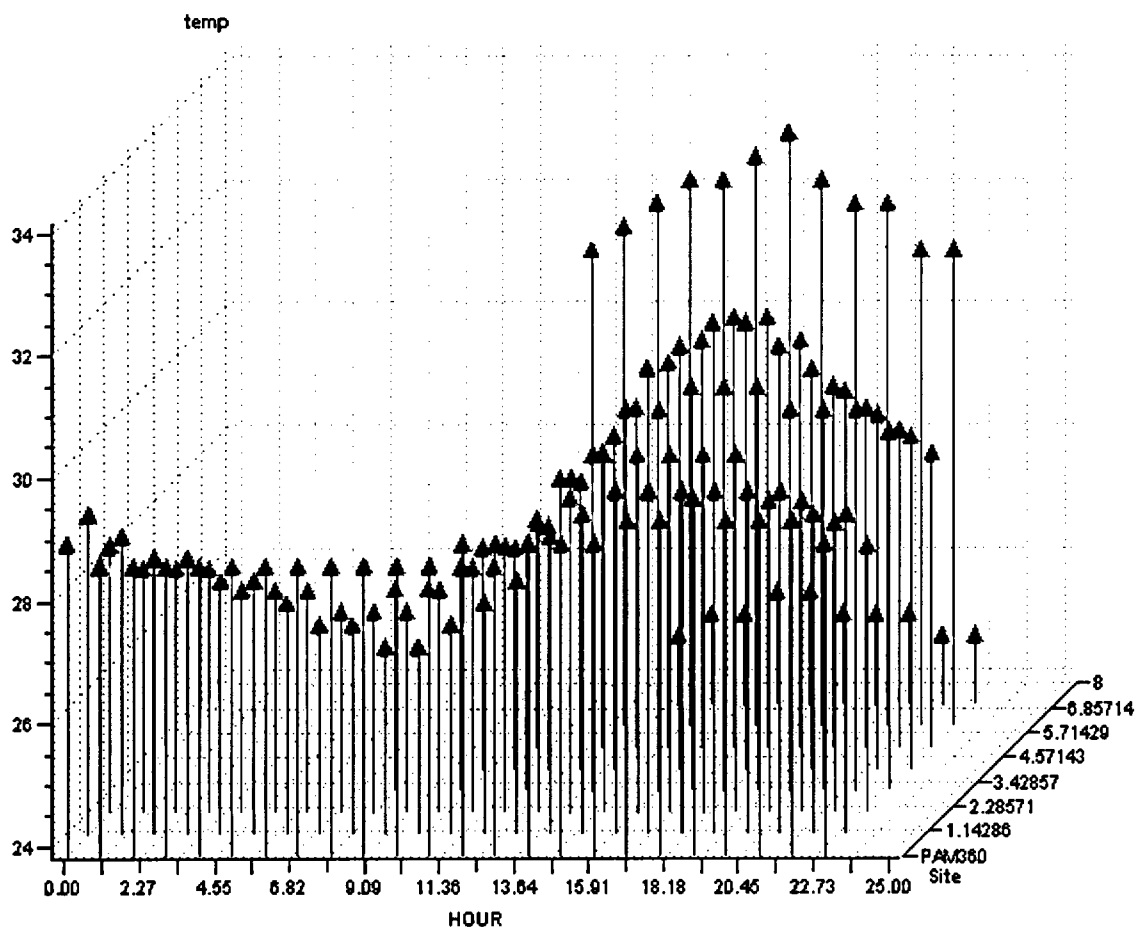

North Anna River and Pamunkey Hourly Temperatures in Degrees C

Date=07/22/2005

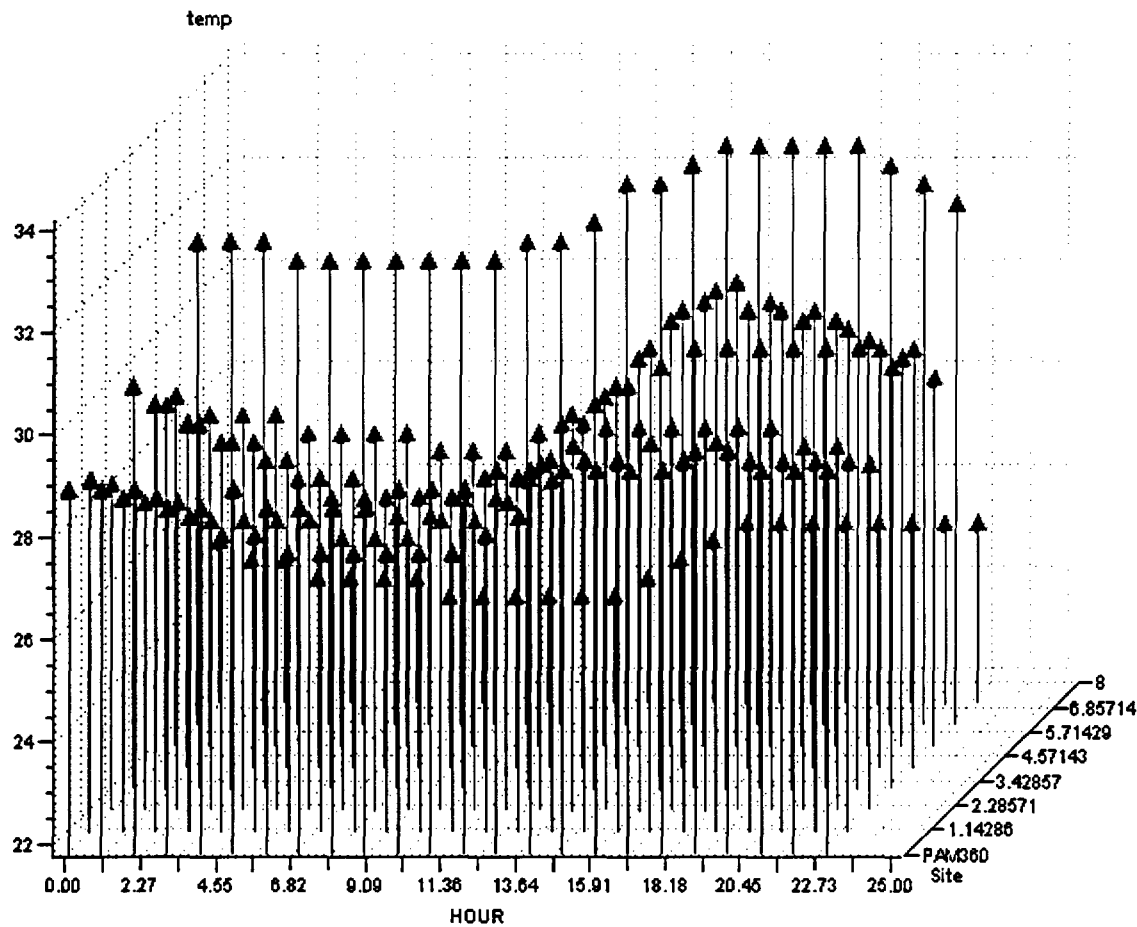

North Anna River and Pamunkey Hourly Temperatures in Degrees C

Date=07/23/2005

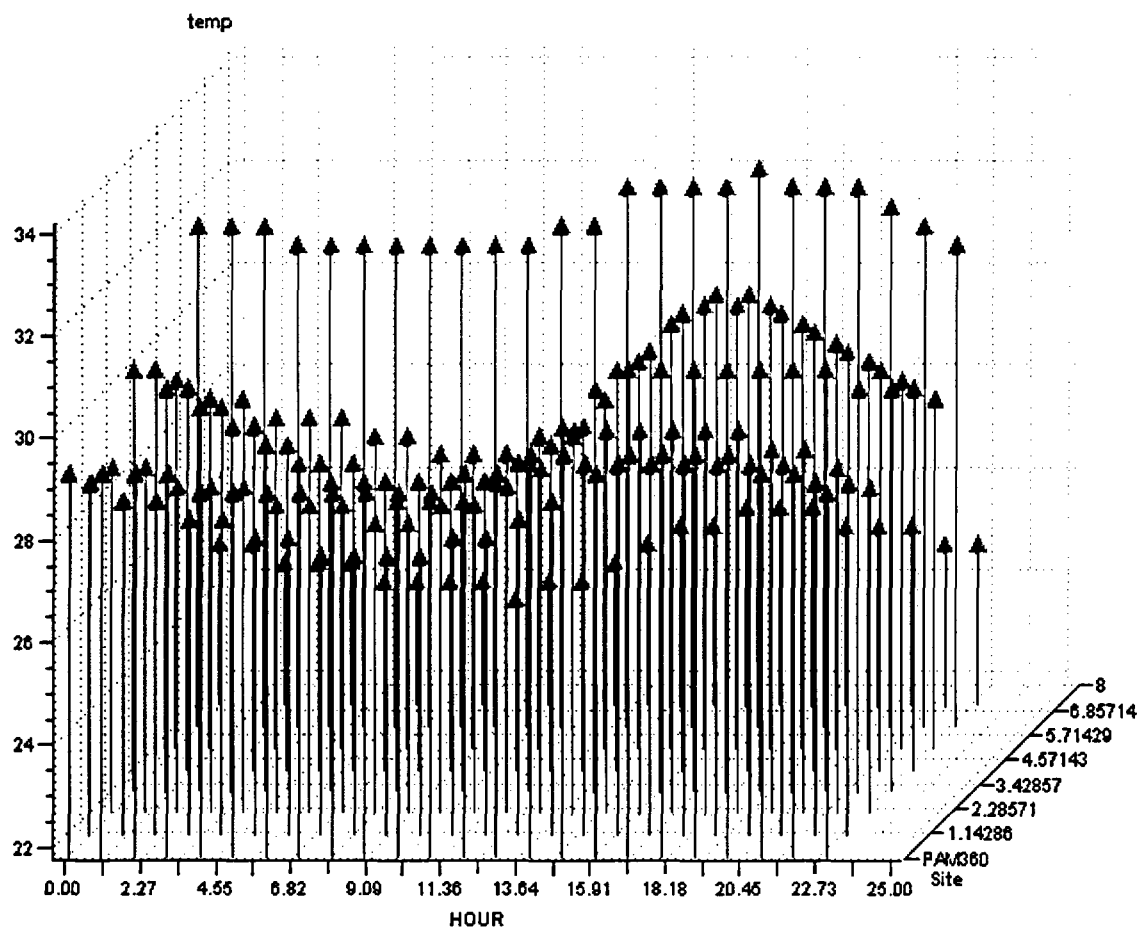

North Anna River and Pamunkey Hourly Temperatures in Degrees C

Date=07/24/2005

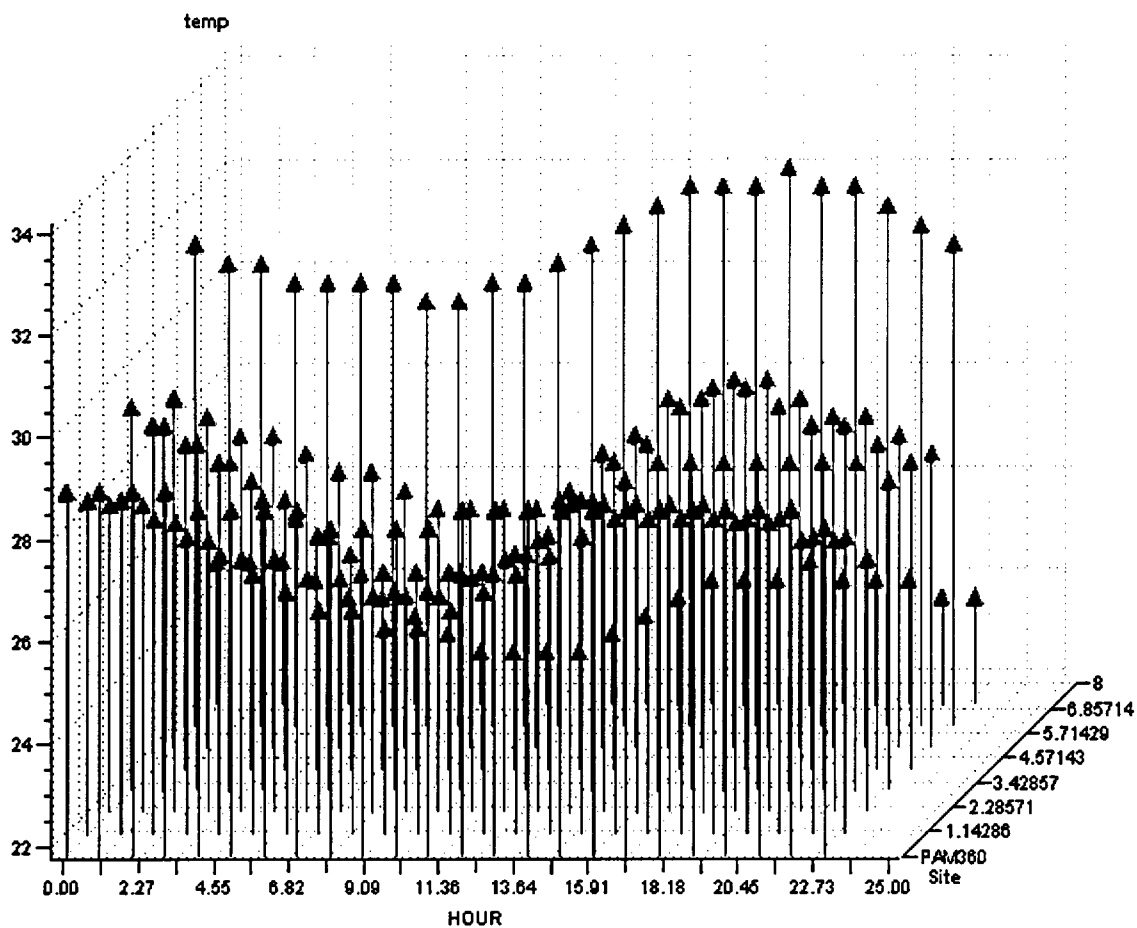

North Anna River and Pamunkey Hourly Temperatures in Degrees C

Date=07/25/2005

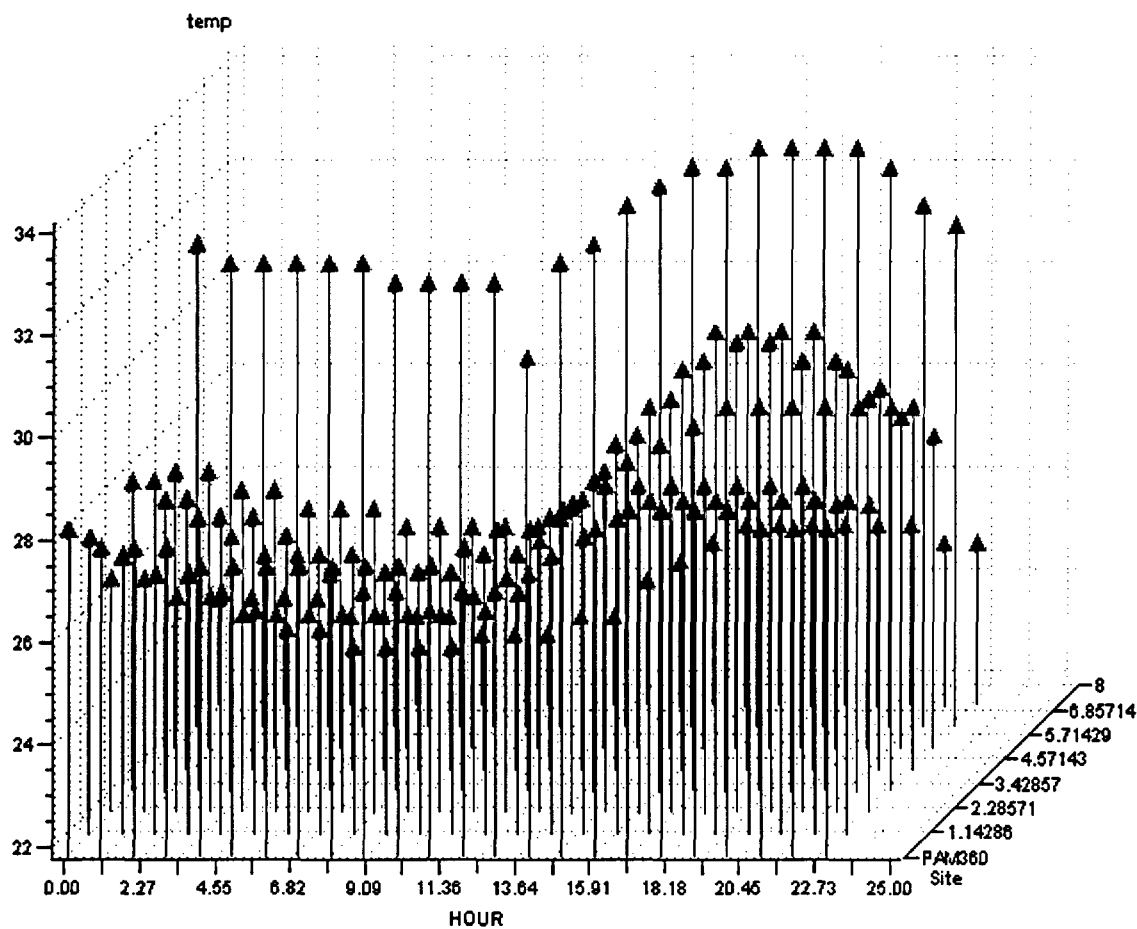

North Anna River and Pamunkey Hourly Temperatures in Degrees C

Date=07/26/2005

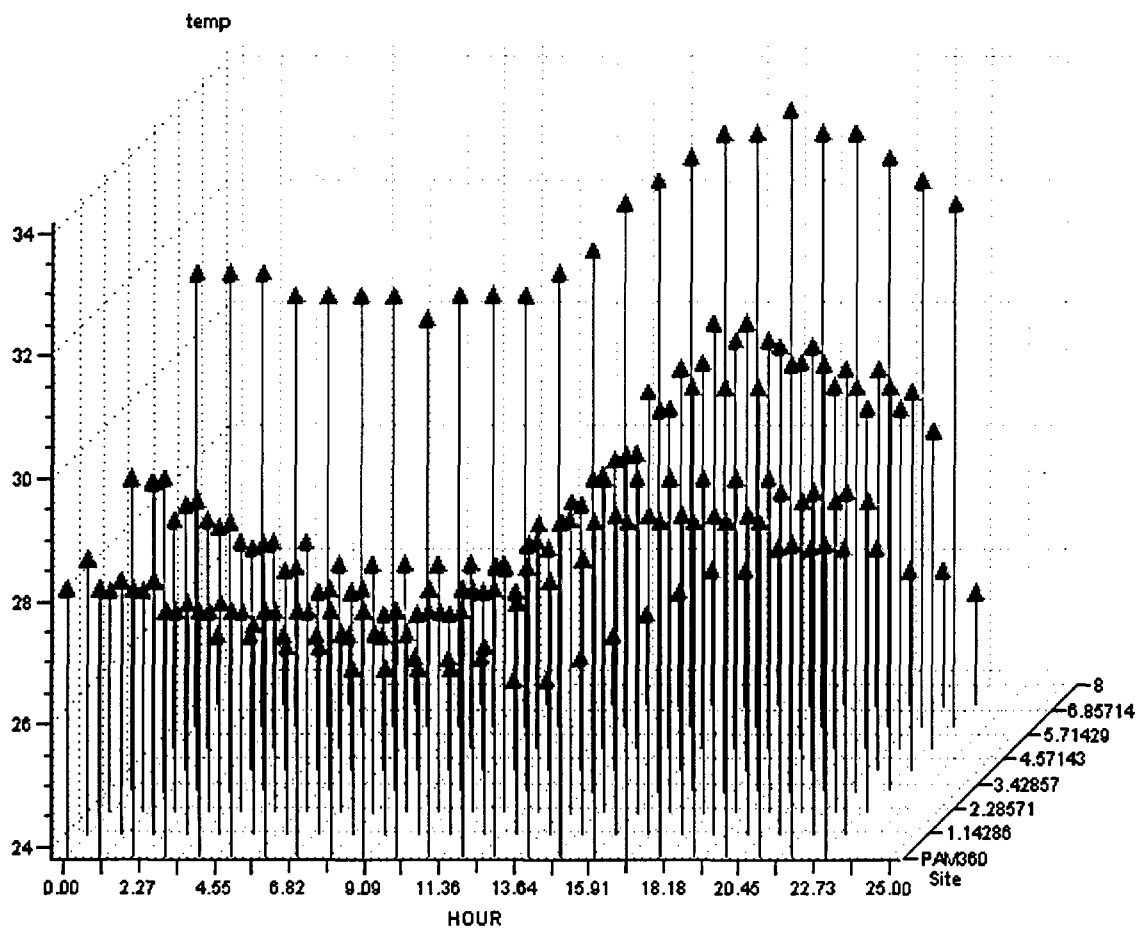

North Anna River and Pamunkey Hourly Temperatures in Degrees C

Date=07/27/2005

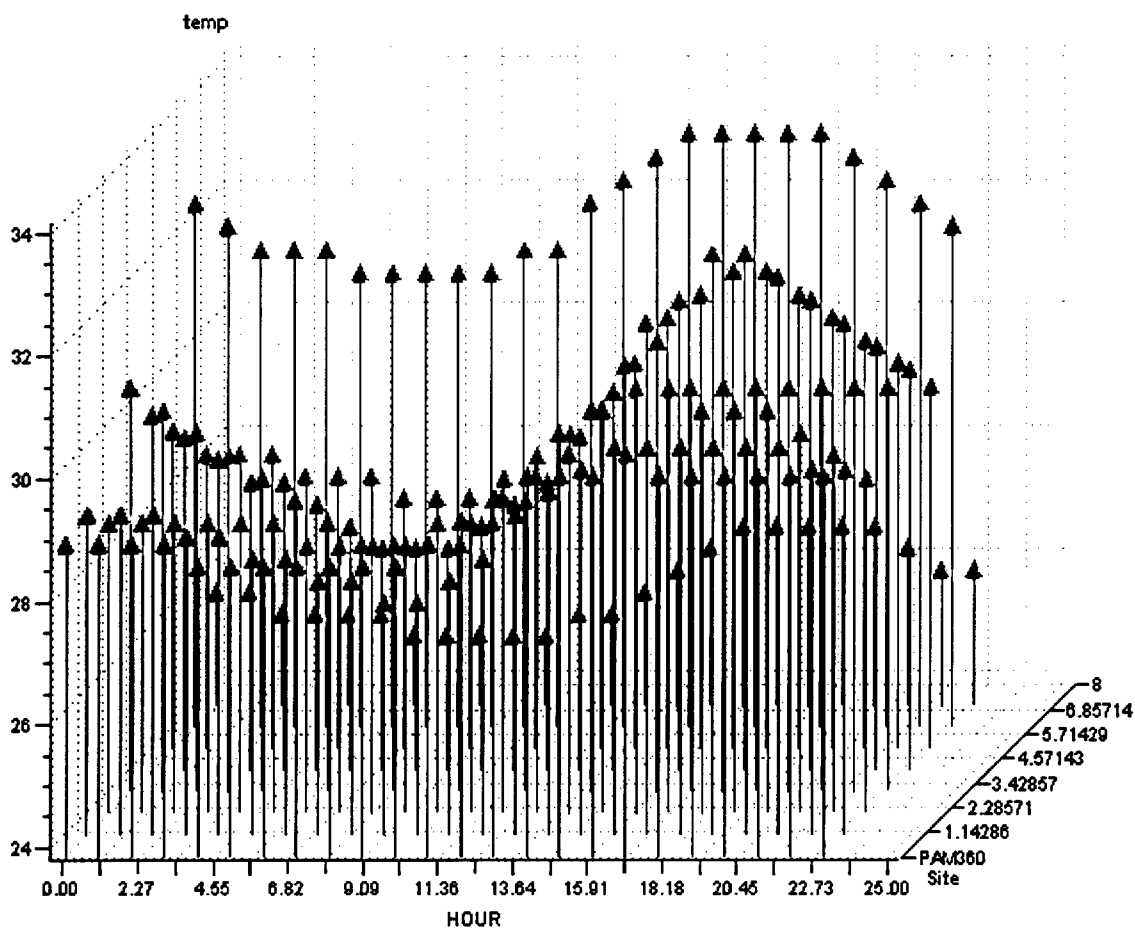

North Anna River and Pamunkey Hourly Temperatures in Degrees C

Date=07/28/2005

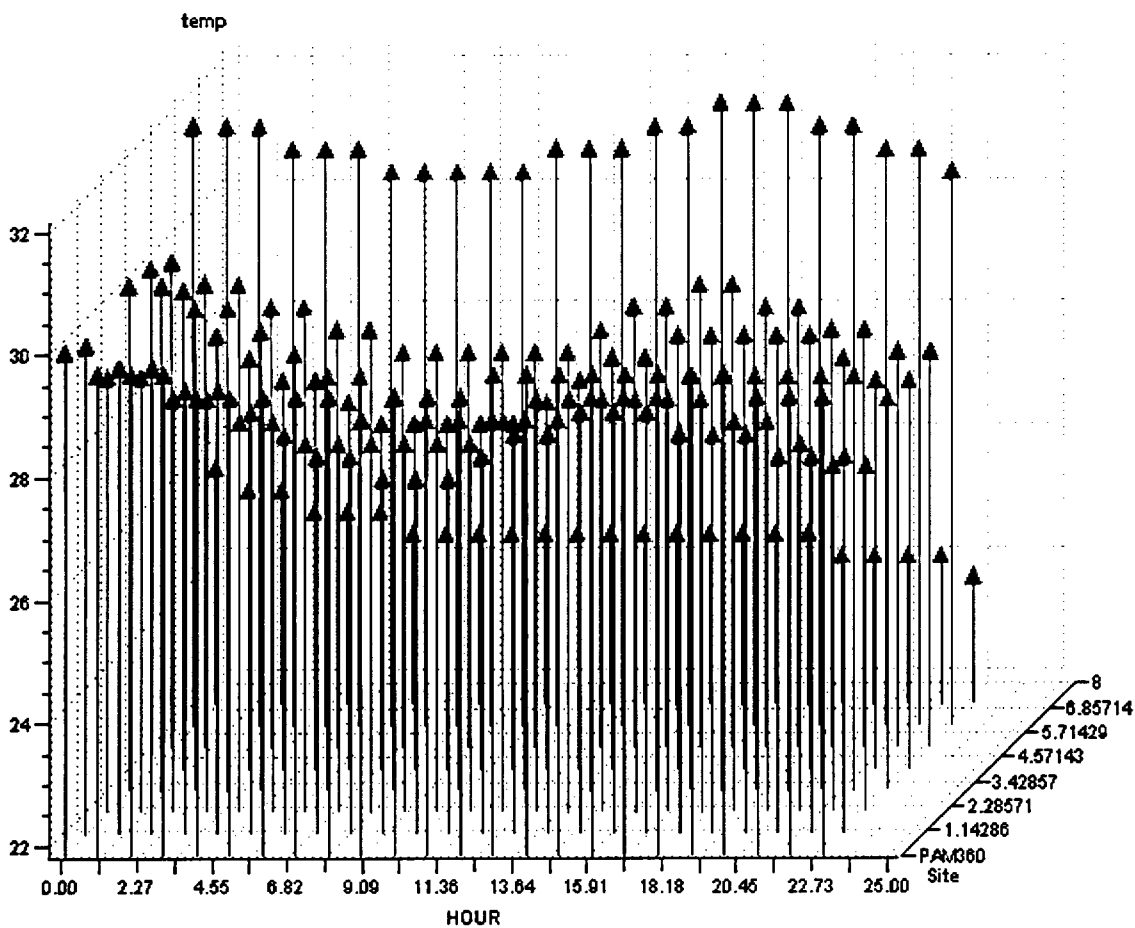

North Anna River and Pamunkey Hourly Temperatures in Degrees C

Date=07/29/2005

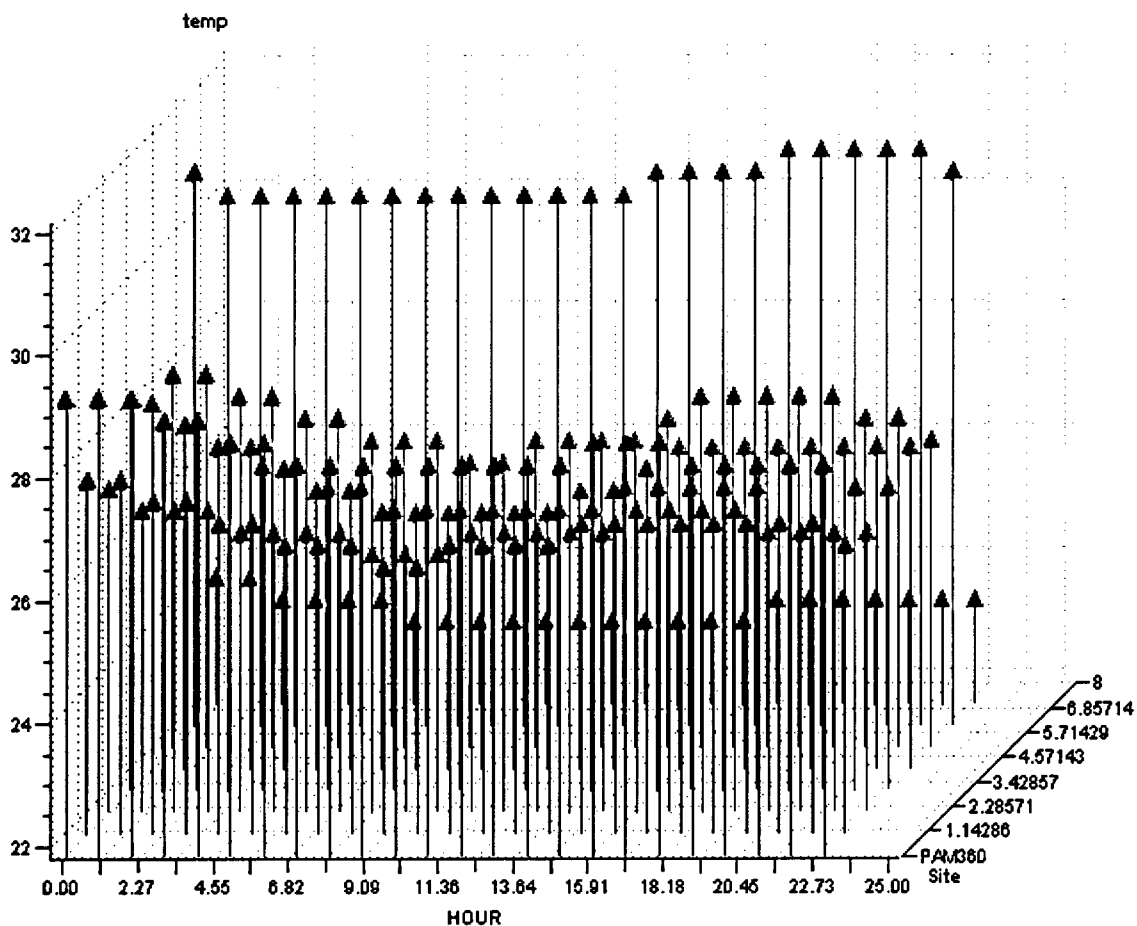

North Anna River and Pamunkey Hourly Temperatures in Degrees C

Date=07/30/2005

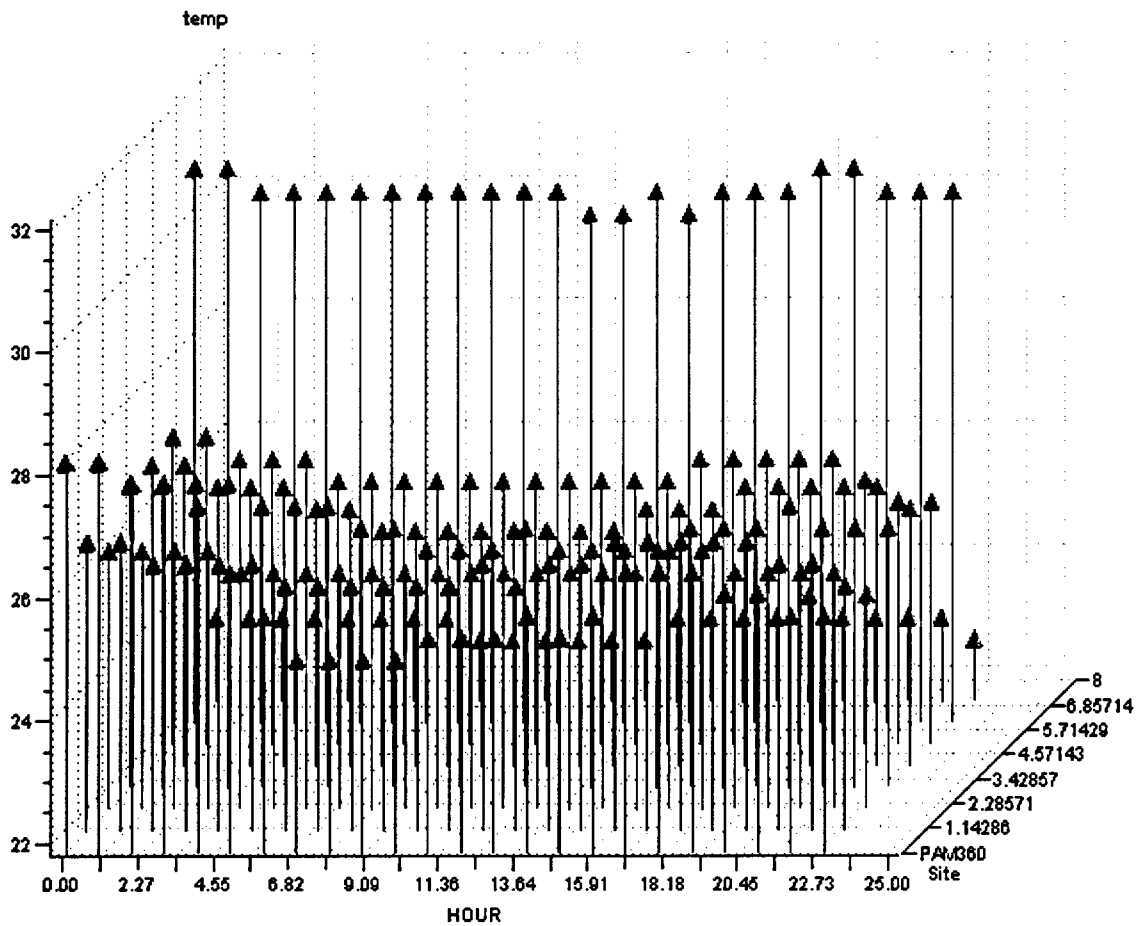

North Anna River and Pamunkey Hourly Temperatures in Degrees C

Date=07/31/2005

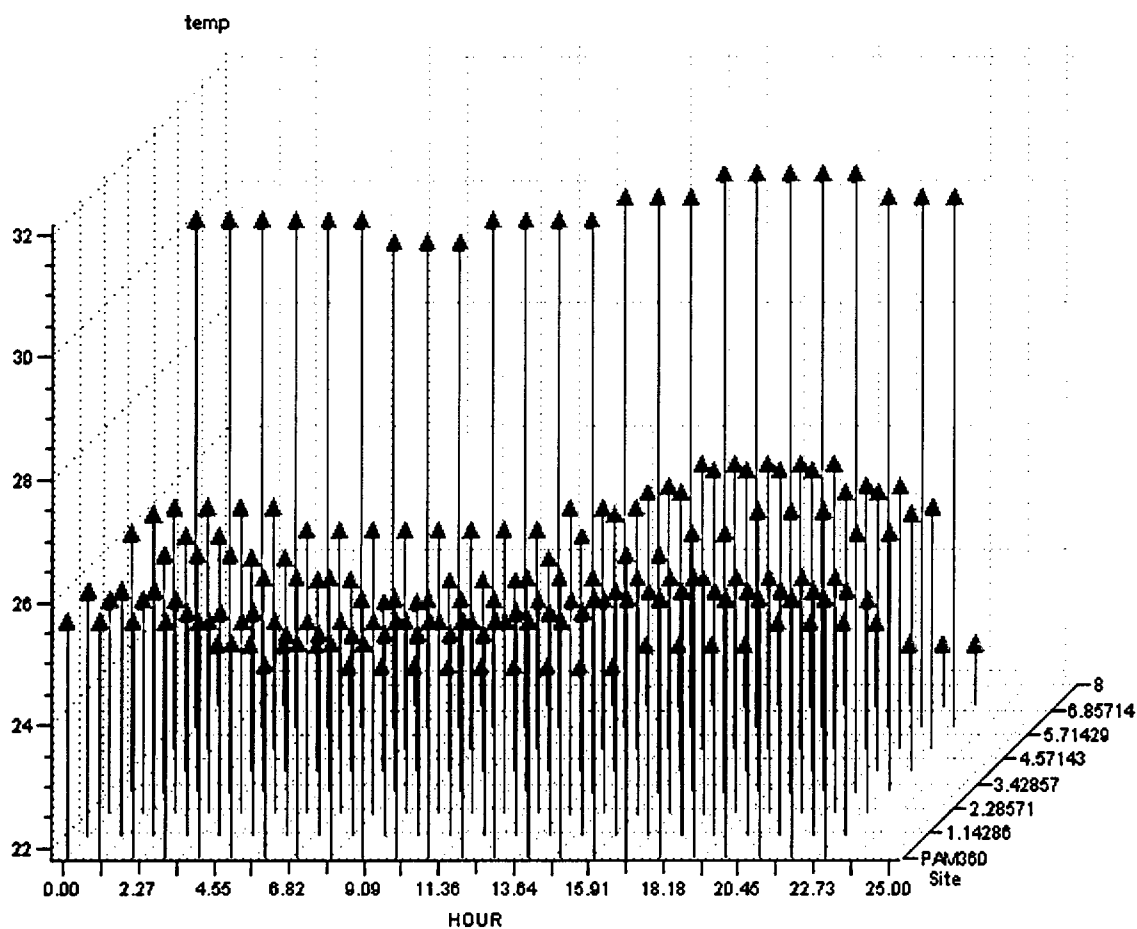

North Anna River and Pamunkey Hourly Temperatures in Degrees C

Date=08/01/2005

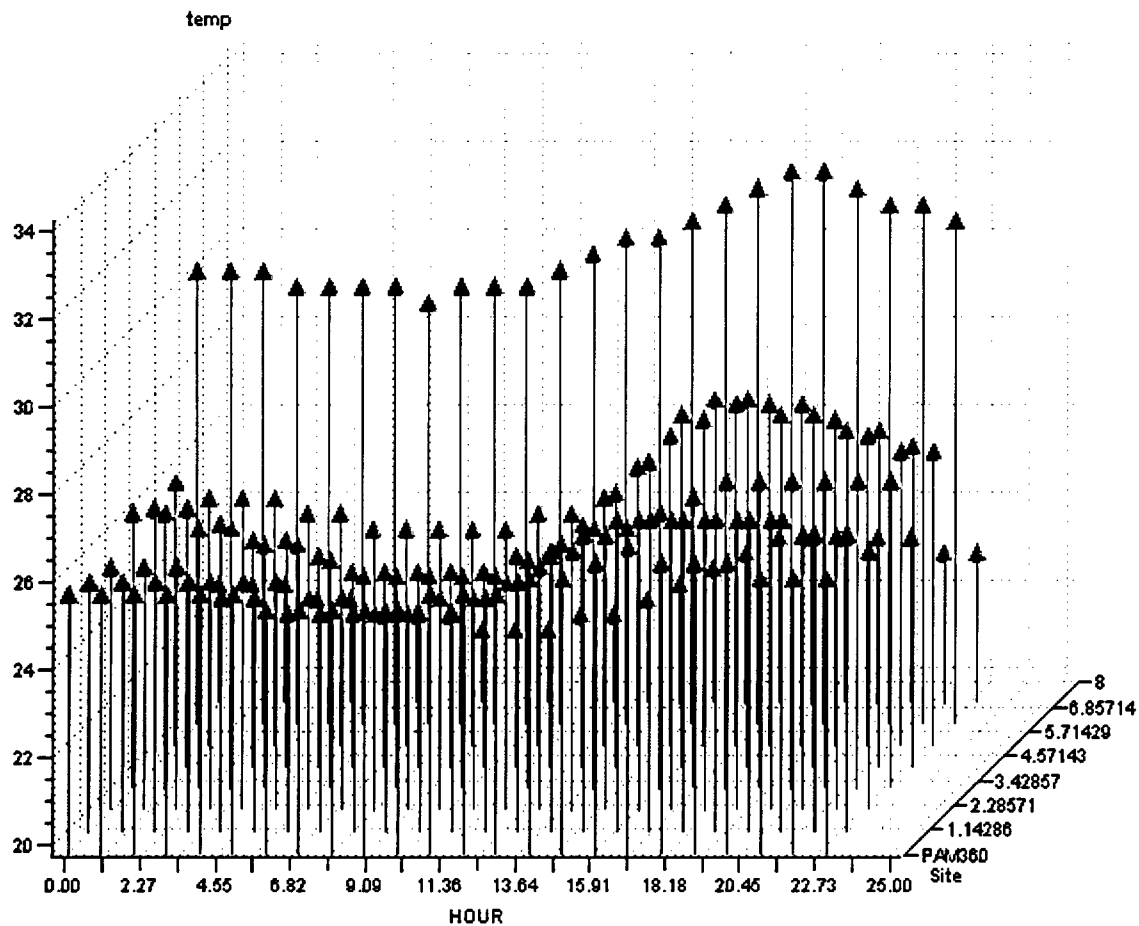

North Anna River and Pamunkey Hourly Temperatures in Degrees C

Date=08/02/2005

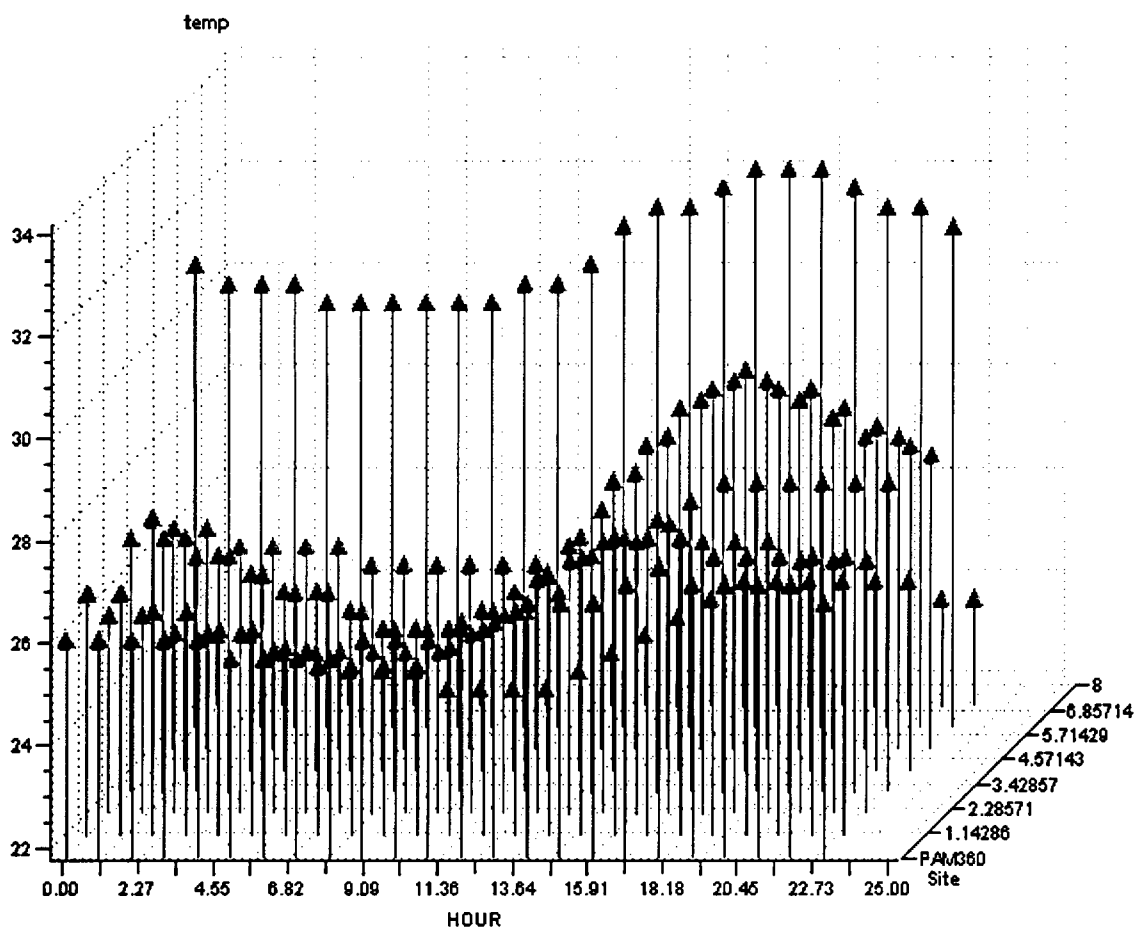

North Anna River and Pamunkey Hourly Temperatures in Degrees C

Date=08/03/2005

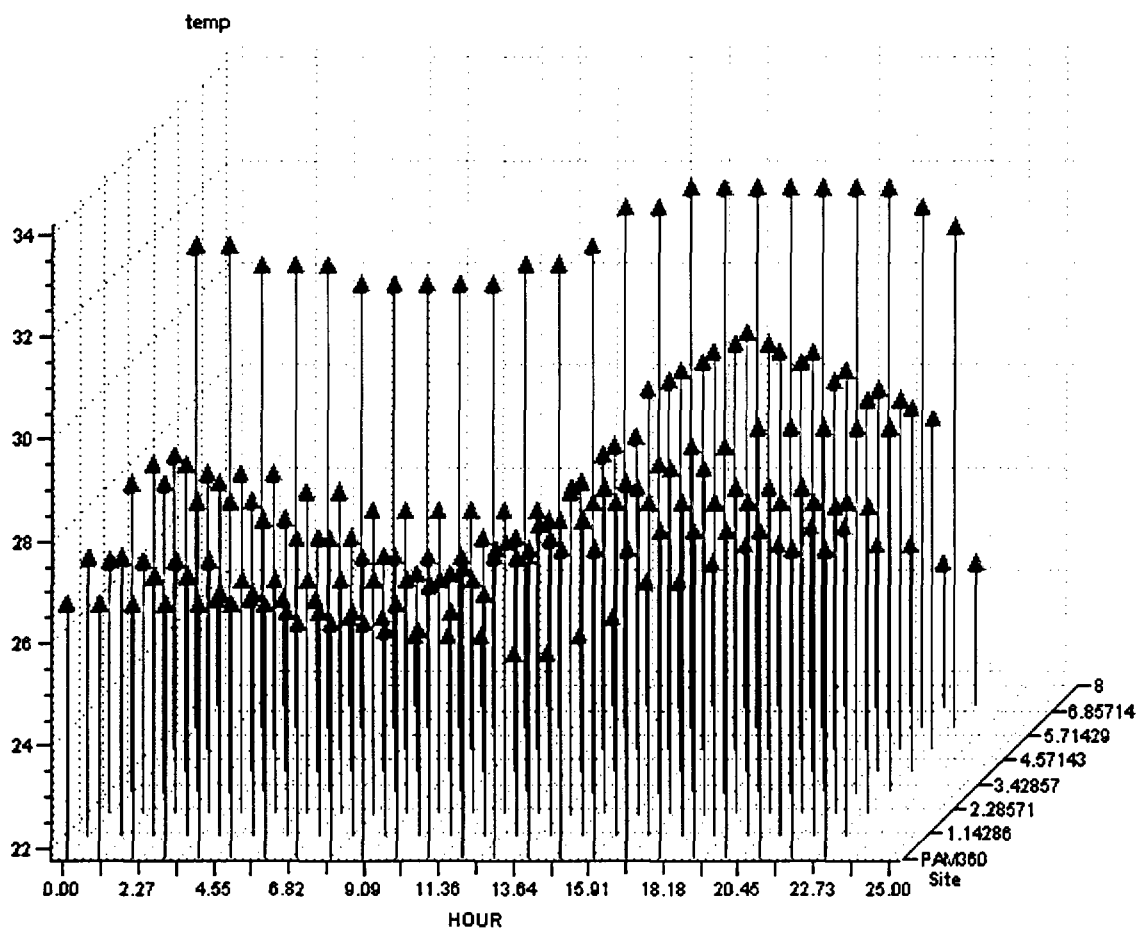

North Anna River and Pamunkey Hourly Temperatures in Degrees C

Date=08/04/2005

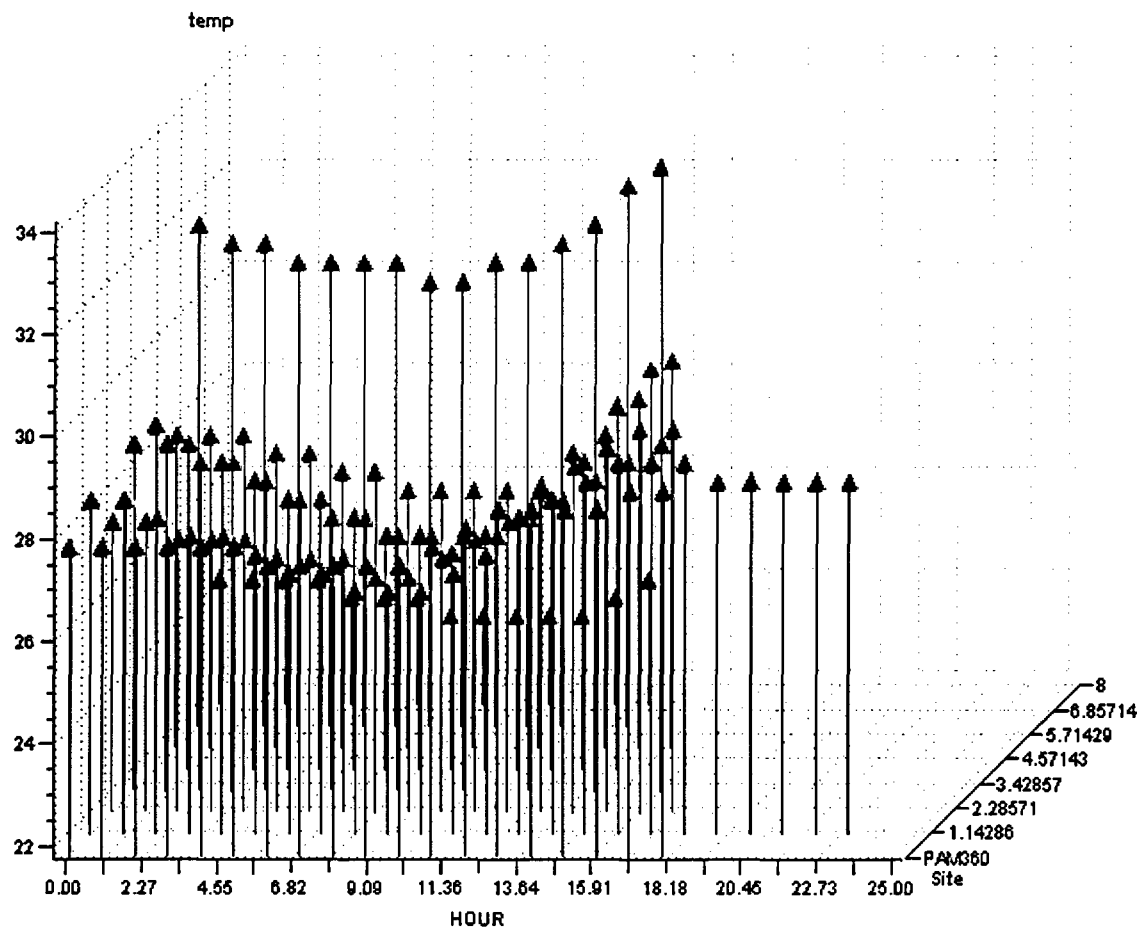



© 2005, globeXplorer, AirPhotoUSA, i-cubed

GlobeXplorer™

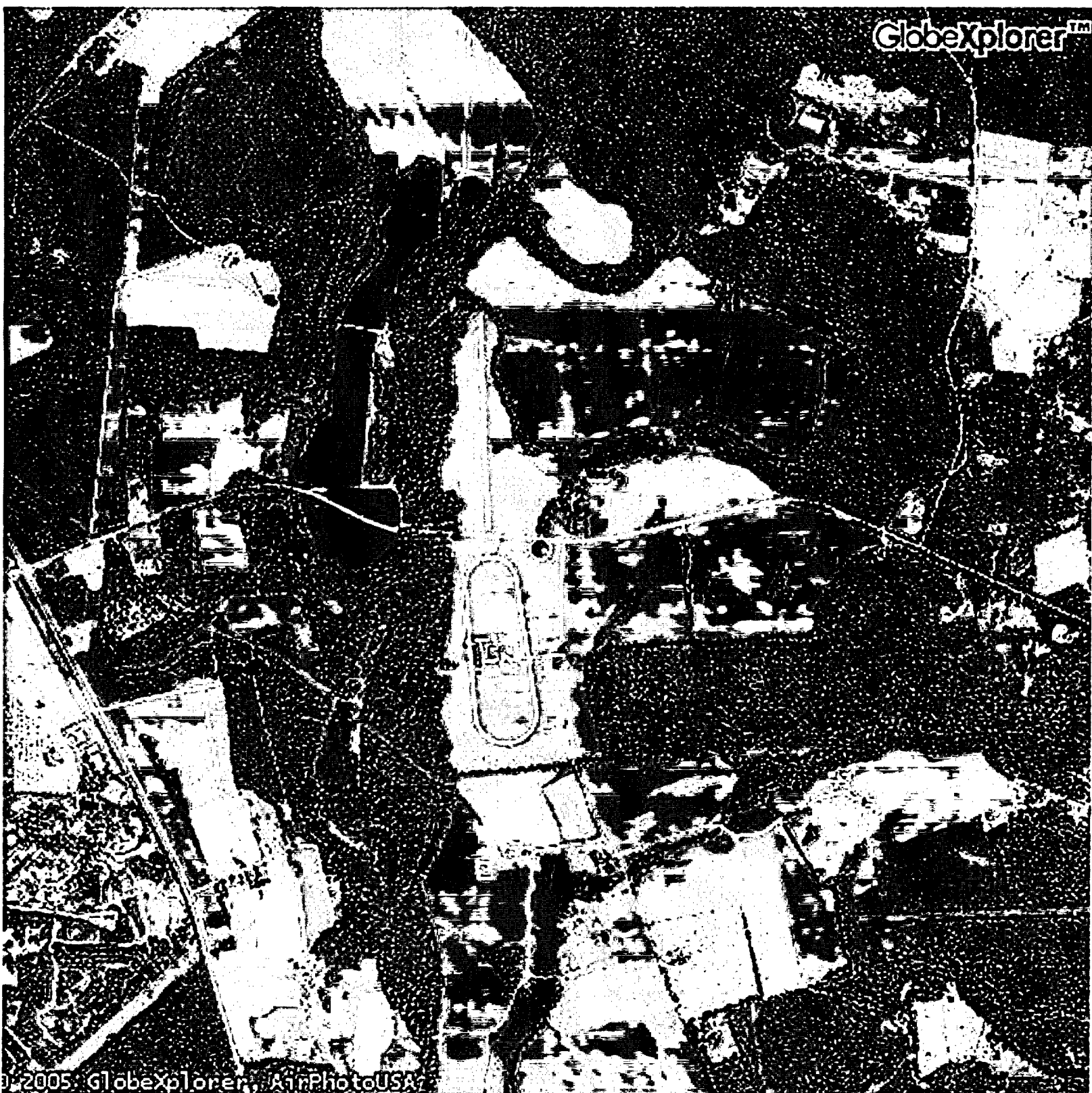

© 2005 GlobeXplorer, AirPhotoUSA



GlobeXplorer™



GlobeXplorer™



GlobeXplorer™



© 2005 GlobeXplorer, AirPhotoUSA

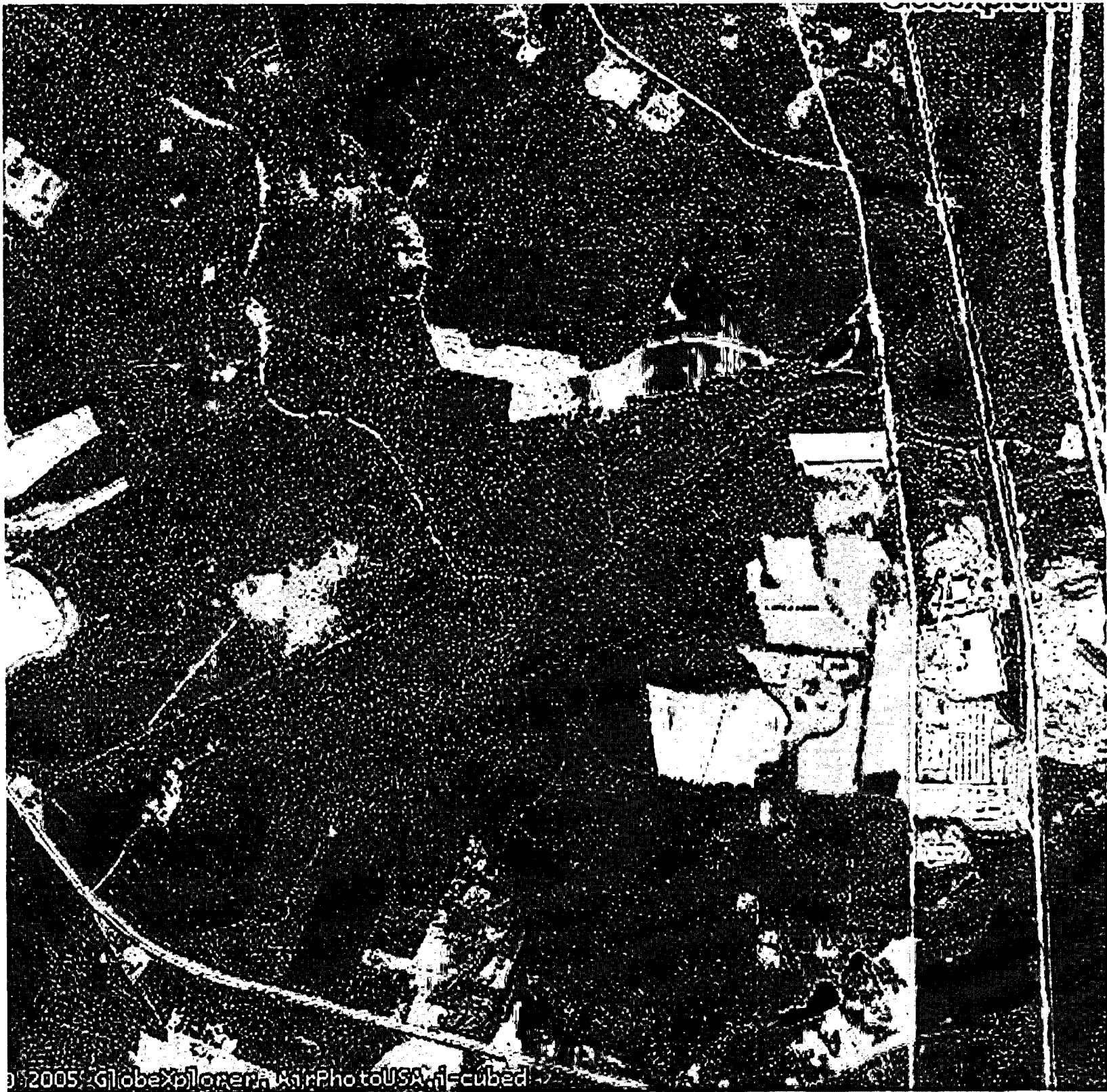

little river july aug 2005.txt

//UNITED STATES GEOLOGICAL SURVEY <http://water.usgs.gov/>
 # //NATIONAL WATER INFORMATION SYSTEM <http://water.usgs.gov/data.html>
 # //DATA ARE PROVISIONAL AND SUBJECT TO CHANGE UNTIL PUBLISHED BY USGS
 # //RETRIEVED: 2005-08-30 11:01:44
 # //FILE TYPE="NWIS-I UNIT-VALUES" EDITABLE=NO
 # //DATABASE NUMBER=1 DESCRIPTION=" Standard data base - All environmental samples."
 # //STATION AGENCY="USGS " NUMBER="01671100 " TIME_ZONE="EST" DST_FLAG=Y
 # //STATION NAME="LITTLE RIVER NEAR DOSWELL, VA"
 # //DD DDID=" 1" RNDARY="222223332" DVABORT=120
 # //DD LABEL="Discharge, IN cfs"
 # //PARAMETER CODE="00060" SNAME="Discharge"
 # //PARAMETER LNAME="Discharge, cubic feet per second"
 # //TYPE CODE=C NAME=COMPUTED
 # //RANGE START="20050701000000" END="20050830235959" ZONE="LOC"

DATE	TIME	TZCD	VALUE	PRECISION	REMARK	FLAGS	QA
8D	6S	6S	16N	1S 1S	32S	1S	
20050701		000000	EDT	9.4 2			W
20050701		001500	EDT	9.4 2			W
20050701		003000	EDT	9.4 2			W
20050701		004500	EDT	9.4 2			W
20050701		010000	EDT	9.4 2			W
20050701		011500	EDT	9.4 2			W
20050701		013000	EDT	9.4 2			W
20050701		014500	EDT	9.4 2			W
20050701		020000	EDT	9.4 2			W
20050701		021500	EDT	9.4 2			W
20050701		023000	EDT	9.4 2			W
20050701		024500	EDT	9.4 2			W
20050701		030000	EDT	9.4 2			W
20050701		031500	EDT	9.4 2			W
20050701		033000	EDT	9.4 2			W
20050701		034500	EDT	9.4 2			W
20050701		040000	EDT	9.4 2			W
20050701		041500	EDT	9.4 2			W
20050701		043000	EDT	9.4 2			W
20050701		044500	EDT	9.4 2			W
20050701		050000	EDT	9.4 2			W
20050701		051500	EDT	9.4 2			W
20050701		053000	EDT	9.4 2			W
20050701		054500	EDT	9.4 2			W
20050701		060000	EDT	9.4 2			W
20050701		061500	EDT	9.4 2			W
20050701		063000	EDT	9.4 2			W
20050701		064500	EDT	9.4 2			W
20050701		070000	EDT	9.4 2			W
20050701		071500	EDT	9.4 2			W
20050701		073000	EDT	9.4 2			W
20050701		074500	EDT	9.4 2			W
20050701		080000	EDT	9.4 2			W
20050701		081500	EDT	9.4 2			W
20050701		083000	EDT	9.4 2			W
20050701		084500	EDT	9.4 2			W
20050701		090000	EDT	9.4 2			W
20050701		091500	EDT	9.4 2			W
20050701		093000	EDT	9.4 2			W
20050701		094500	EDT	9.4 2			W
20050701		100000	EDT	9.4 2			W
20050701		101500	EDT	9.4 2			W
20050701		103000	EDT	9.4 2			W
20050701		104500	EDT	9.4 2			W
20050701		110000	EDT	9.4 2			W
20050701		111500	EDT	9.4 2			W
20050701		113000	EDT	9.4 2			W

little river july aug 2005.txt

20050701	114500	EDT	9.4	2	W
20050701	120000	EDT	9.4	2	W
20050701	121500	EDT	9.4	2	W
20050701	123000	EDT	9.4	2	W
20050701	124500	EDT	9.4	2	W
20050701	130000	EDT	9.4	2	W
20050701	131500	EDT	9.4	2	W
20050701	133000	EDT	9.4	2	W
20050701	134500	EDT	9.4	2	W
20050701	140000	EDT	9.4	2	W
20050701	141500	EDT	9.4	2	W
20050701	143000	EDT	9.4	2	W
20050701	144500	EDT	9.4	2	W
20050701	150000	EDT	9.4	2	W
20050701	151500	EDT	9.4	2	W
20050701	153000	EDT	9.4	2	W
20050701	154500	EDT	9.4	2	W
20050701	160000	EDT	9.4	2	W
20050701	161500	EDT	9.4	2	W
20050701	163000	EDT	9.4	2	W
20050701	164500	EDT	9.4	2	W
20050701	170000	EDT	9.4	2	W
20050701	171500	EDT	9.4	2	W
20050701	173000	EDT	9.4	2	W
20050701	174500	EDT	9.4	2	W
20050701	180000	EDT	9.4	2	W
20050701	181500	EDT	9.4	2	W
20050701	183000	EDT	9.4	2	W
20050701	184500	EDT	9.4	2	W
20050701	190000	EDT	9.4	2	W
20050701	191500	EDT	9.4	2	W
20050701	193000	EDT	9.4	2	W
20050701	194500	EDT	9.4	2	W
20050701	200000	EDT	9.4	2	W
20050701	201500	EDT	9.4	2	W
20050701	203000	EDT	9.4	2	W
20050701	204500	EDT	9.4	2	W
20050701	210000	EDT	9.4	2	W
20050701	211500	EDT	9.4	2	W
20050701	213000	EDT	9.4	2	W
20050701	214500	EDT	9.4	2	W
20050701	220000	EDT	9.4	2	W
20050701	221500	EDT	9.4	2	W
20050701	223000	EDT	9.4	2	W
20050701	224500	EDT	9.4	2	W
20050701	230000	EDT	9.4	2	W
20050701	231500	EDT	9.4	2	W
20050701	233000	EDT	9.4	2	W
20050701	234500	EDT	9.4	2	W
20050702	000000	EDT	9.4	2	W
20050702	001500	EDT	9.4	2	W
20050702	003000	EDT	9.4	2	W
20050702	004500	EDT	9.4	2	W
20050702	010000	EDT	9.4	2	W
20050702	011500	EDT	9.4	2	W
20050702	013000	EDT	9.4	2	W
20050702	014500	EDT	9.4	2	W
20050702	020000	EDT	9.4	2	W
20050702	021500	EDT	9.4	2	W
20050702	023000	EDT	9.4	2	W
20050702	024500	EDT	9.4	2	W
20050702	030000	EDT	9.4	2	W
20050702	031500	EDT	9.4	2	W

little river july aug 2005.txt

20050702	033000	EDT	9.4	2	W
20050702	034500	EDT	9.4	2	W
20050702	040000	EDT	9.4	2	W
20050702	041500	EDT	9.4	2	W
20050702	043000	EDT	9.4	2	W
20050702	044500	EDT	9.4	2	W
20050702	050000	EDT	9.4	2	W
20050702	051500	EDT	9.4	2	W
20050702	053000	EDT	9.4	2	W
20050702	054500	EDT	9.4	2	W
20050702	060000	EDT	9.4	2	W
20050702	061500	EDT	9.8	2	W
20050702	063000	EDT	9.8	2	W
20050702	064500	EDT	9.8	2	W
20050702	070000	EDT	9.8	2	W
20050702	071500	EDT	10	2	W
20050702	073000	EDT	10	2	W
20050702	074500	EDT	10	2	W
20050702	080000	EDT	10	2	W
20050702	081500	EDT	10	2	W
20050702	083000	EDT	10	2	W
20050702	084500	EDT	10	2	W
20050702	090000	EDT	10	2	W
20050702	091500	EDT	10	2	W
20050702	093000	EDT	10	2	W
20050702	094500	EDT	10	2	W
20050702	100000	EDT	10	2	W
20050702	101500	EDT	10	2	W
20050702	103000	EDT	10	2	W
20050702	104500	EDT	10	2	W
20050702	110000	EDT	10	2	W
20050702	111500	EDT	10	2	W
20050702	113000	EDT	10	2	W
20050702	114500	EDT	10	2	W
20050702	120000	EDT	10	2	W
20050702	121500	EDT	10	2	W
20050702	123000	EDT	10	2	W
20050702	124500	EDT	10	2	W
20050702	130000	EDT	10	2	W
20050702	131500	EDT	10	2	W
20050702	133000	EDT	10	2	W
20050702	134500	EDT	10	2	W
20050702	140000	EDT	10	2	W
20050702	141500	EDT	10	2	W
20050702	143000	EDT	10	2	W
20050702	144500	EDT	10	2	W
20050702	150000	EDT	10	2	W
20050702	151500	EDT	10	2	W
20050702	153000	EDT	10	2	W
20050702	154500	EDT	10	2	W
20050702	160000	EDT	10	2	W
20050702	161500	EDT	10	2	W
20050702	163000	EDT	10	2	W
20050702	164500	EDT	10	2	W
20050702	170000	EDT	10	2	W
20050702	171500	EDT	10	2	W
20050702	173000	EDT	10	2	W
20050702	174500	EDT	10	2	W
20050702	180000	EDT	10	2	W
20050702	181500	EDT	10	2	W
20050702	183000	EDT	10	2	W
20050702	184500	EDT	10	2	W
20050702	190000	EDT	10	2	W

little river july aug 2005.txt

20050702	191500	EDT	10	2	W
20050702	193000	EDT	10	2	W
20050702	194500	EDT	10	2	W
20050702	200000	EDT	10	2	W
20050702	201500	EDT	10	2	W
20050702	203000	EDT	10	2	W
20050702	204500	EDT	10	2	W
20050702	210000	EDT	10	2	W
20050702	211500	EDT	10	2	W
20050702	213000	EDT	10	2	W
20050702	214500	EDT	10	2	W
20050702	220000	EDT	10	2	W
20050702	221500	EDT	10	2	W
20050702	223000	EDT	10	2	W
20050702	224500	EDT	10	2	W
20050702	230000	EDT	10	2	W
20050702	231500	EDT	10	2	W
20050702	233000	EDT	10	2	W
20050702	234500	EDT	10	2	W
20050703	000000	EDT	10	2	W
20050703	001500	EDT	10	2	W
20050703	003000	EDT	10	2	W
20050703	004500	EDT	10	2	W
20050703	010000	EDT	10	2	W
20050703	011500	EDT	10	2	W
20050703	013000	EDT	10	2	W
20050703	014500	EDT	10	2	W
20050703	020000	EDT	10	2	W
20050703	021500	EDT	10	2	W
20050703	023000	EDT	10	2	W
20050703	024500	EDT	10	2	W
20050703	030000	EDT	10	2	W
20050703	031500	EDT	10	2	W
20050703	033000	EDT	10	2	W
20050703	034500	EDT	10	2	W
20050703	040000	EDT	10	2	W
20050703	041500	EDT	10	2	W
20050703	043000	EDT	11	2	W
20050703	044500	EDT	11	2	W
20050703	050000	EDT	11	2	W
20050703	051500	EDT	11	2	W
20050703	053000	EDT	11	2	W
20050703	054500	EDT	11	2	W
20050703	060000	EDT	11	2	W
20050703	061500	EDT	11	2	W
20050703	063000	EDT	11	2	W
20050703	064500	EDT	11	2	W
20050703	070000	EDT	11	2	W
20050703	071500	EDT	11	2	W
20050703	073000	EDT	11	2	W
20050703	074500	EDT	11	2	W
20050703	080000	EDT	11	2	W
20050703	081500	EDT	11	2	W
20050703	083000	EDT	11	2	W
20050703	084500	EDT	11	2	W
20050703	090000	EDT	11	2	W
20050703	091500	EDT	11	2	W
20050703	093000	EDT	11	2	W
20050703	094500	EDT	11	2	W
20050703	100000	EDT	11	2	W
20050703	101500	EDT	11	2	W
20050703	103000	EDT	11	2	W
20050703	104500	EDT	11	2	W

little river july aug 2005.txt

20050703	110000	EDT	11	2	W
20050703	111500	EDT	11	2	W
20050703	113000	EDT	11	2	W
20050703	114500	EDT	11	2	W
20050703	120000	EDT	11	2	W
20050703	121500	EDT	11	2	W
20050703	123000	EDT	11	2	W
20050703	124500	EDT	11	2	W
20050703	130000	EDT	11	2	W
20050703	131500	EDT	11	2	W
20050703	133000	EDT	11	2	W
20050703	134500	EDT	11	2	W
20050703	140000	EDT	11	2	W
20050703	141500	EDT	11	2	W
20050703	143000	EDT	11	2	W
20050703	144500	EDT	11	2	W
20050703	150000	EDT	11	2	W
20050703	151500	EDT	11	2	W
20050703	153000	EDT	11	2	W
20050703	154500	EDT	11	2	W
20050703	160000	EDT	11	2	W
20050703	161500	EDT	11	2	W
20050703	163000	EDT	11	2	W
20050703	164500	EDT	11	2	W
20050703	170000	EDT	11	2	W
20050703	171500	EDT	11	2	W
20050703	173000	EDT	11	2	W
20050703	174500	EDT	11	2	W
20050703	180000	EDT	11	2	W
20050703	181500	EDT	11	2	W
20050703	183000	EDT	11	2	W
20050703	184500	EDT	11	2	W
20050703	190000	EDT	11	2	W
20050703	191500	EDT	11	2	W
20050703	193000	EDT	11	2	W
20050703	194500	EDT	11	2	W
20050703	200000	EDT	11	2	W
20050703	201500	EDT	11	2	W
20050703	203000	EDT	11	2	W
20050703	204500	EDT	11	2	W
20050703	210000	EDT	11	2	W
20050703	211500	EDT	11	2	W
20050703	213000	EDT	11	2	W
20050703	214500	EDT	11	2	W
20050703	220000	EDT	11	2	W
20050703	221500	EDT	11	2	W
20050703	223000	EDT	11	2	W
20050703	224500	EDT	11	2	W
20050703	230000	EDT	12	2	W
20050703	231500	EDT	12	2	W
20050703	233000	EDT	12	2	W
20050703	234500	EDT	12	2	W
20050704	000000	EDT	12	2	W
20050704	001500	EDT	12	2	W
20050704	003000	EDT	12	2	W
20050704	004500	EDT	12	2	W
20050704	010000	EDT	12	2	W
20050704	011500	EDT	12	2	W
20050704	013000	EDT	12	2	W
20050704	014500	EDT	12	2	W
20050704	020000	EDT	12	2	W
20050704	021500	EDT	12	2	W
20050704	023000	EDT	12	2	W

little river july aug 2005.txt

20050704	024500	EDT	12	2	W
20050704	030000	EDT	12	2	W
20050704	031500	EDT	12	2	W
20050704	033000	EDT	12	2	W
20050704	034500	EDT	12	2	W
20050704	040000	EDT	12	2	W
20050704	041500	EDT	12	2	W
20050704	043000	EDT	12	2	W
20050704	044500	EDT	12	2	W
20050704	050000	EDT	12	2	W
20050704	051500	EDT	12	2	W
20050704	053000	EDT	12	2	W
20050704	054500	EDT	12	2	W
20050704	060000	EDT	12	2	W
20050704	061500	EDT	12	2	W
20050704	063000	EDT	12	2	W
20050704	064500	EDT	12	2	W
20050704	070000	EDT	12	2	W
20050704	071500	EDT	12	2	W
20050704	073000	EDT	12	2	W
20050704	074500	EDT	12	2	W
20050704	080000	EDT	12	2	W
20050704	081500	EDT	12	2	W
20050704	083000	EDT	12	2	W
20050704	084500	EDT	12	2	W
20050704	090000	EDT	12	2	W
20050704	091500	EDT	12	2	W
20050704	093000	EDT	12	2	W
20050704	094500	EDT	12	2	W
20050704	100000	EDT	12	2	W
20050704	101500	EDT	12	2	W
20050704	103000	EDT	12	2	W
20050704	104500	EDT	12	2	W
20050704	110000	EDT	12	2	W
20050704	111500	EDT	12	2	W
20050704	113000	EDT	12	2	W
20050704	114500	EDT	12	2	W
20050704	120000	EDT	12	2	W
20050704	121500	EDT	12	2	W
20050704	123000	EDT	12	2	W
20050704	124500	EDT	12	2	W
20050704	130000	EDT	12	2	W
20050704	131500	EDT	12	2	W
20050704	133000	EDT	12	2	W
20050704	134500	EDT	12	2	W
20050704	140000	EDT	12	2	W
20050704	141500	EDT	12	2	W
20050704	143000	EDT	12	2	W
20050704	144500	EDT	12	2	W
20050704	150000	EDT	12	2	W
20050704	151500	EDT	12	2	W
20050704	153000	EDT	12	2	W
20050704	154500	EDT	12	2	W
20050704	160000	EDT	12	2	W
20050704	161500	EDT	12	2	W
20050704	163000	EDT	12	2	W
20050704	164500	EDT	12	2	W
20050704	170000	EDT	12	2	W
20050704	171500	EDT	12	2	W
20050704	173000	EDT	12	2	W
20050704	174500	EDT	12	2	W
20050704	180000	EDT	12	2	W
20050704	181500	EDT	12	2	W

little river july aug 2005.txt

20050704	183000	EDT	12	2	W
20050704	184500	EDT	12	2	W
20050704	190000	EDT	12	2	W
20050704	191500	EDT	12	2	W
20050704	193000	EDT	12	2	W
20050704	194500	EDT	12	2	W
20050704	200000	EDT	12	2	W
20050704	201500	EDT	12	2	W
20050704	203000	EDT	12	2	W
20050704	204500	EDT	12	2	W
20050704	210000	EDT	12	2	W
20050704	211500	EDT	12	2	W
20050704	213000	EDT	12	2	W
20050704	214500	EDT	12	2	W
20050704	220000	EDT	12	2	W
20050704	221500	EDT	12	2	W
20050704	223000	EDT	12	2	W
20050704	224500	EDT	12	2	W
20050704	230000	EDT	12	2	W
20050704	231500	EDT	12	2	W
20050704	233000	EDT	12	2	W
20050704	234500	EDT	12	2	W
20050705	000000	EDT	12	2	W
20050705	001500	EDT	12	2	W
20050705	003000	EDT	12	2	W
20050705	004500	EDT	12	2	W
20050705	010000	EDT	12	2	W
20050705	011500	EDT	12	2	W
20050705	013000	EDT	12	2	W
20050705	014500	EDT	12	2	W
20050705	020000	EDT	12	2	W
20050705	021500	EDT	12	2	W
20050705	023000	EDT	12	2	W
20050705	024500	EDT	12	2	W
20050705	030000	EDT	12	2	W
20050705	031500	EDT	12	2	W
20050705	033000	EDT	12	2	W
20050705	034500	EDT	12	2	W
20050705	040000	EDT	12	2	W
20050705	041500	EDT	12	2	W
20050705	043000	EDT	12	2	W
20050705	044500	EDT	13	2	W
20050705	050000	EDT	13	2	W
20050705	051500	EDT	13	2	W
20050705	053000	EDT	13	2	W
20050705	054500	EDT	13	2	W
20050705	060000	EDT	13	2	W
20050705	061500	EDT	13	2	W
20050705	063000	EDT	13	2	W
20050705	064500	EDT	13	2	W
20050705	070000	EDT	13	2	W
20050705	071500	EDT	13	2	W
20050705	073000	EDT	13	2	W
20050705	074500	EDT	13	2	W
20050705	080000	EDT	13	2	W
20050705	081500	EDT	13	2	W
20050705	083000	EDT	13	2	W
20050705	084500	EDT	13	2	W
20050705	090000	EDT	13	2	W
20050705	091500	EDT	13	2	W
20050705	093000	EDT	13	2	W
20050705	094500	EDT	13	2	W
20050705	100000	EDT	13	2	W

little river july aug 2005.txt

20050705	101500	EDT	13	2	W
20050705	103000	EDT	13	2	W
20050705	104500	EDT	13	2	W
20050705	110000	EDT	13	2	W
20050705	111500	EDT	13	2	W
20050705	113000	EDT	13	2	W
20050705	114500	EDT	13	2	W
20050705	120000	EDT	13	2	W
20050705	121500	EDT	13	2	W
20050705	123000	EDT	13	2	W
20050705	124500	EDT	13	2	W
20050705	130000	EDT	13	2	W
20050705	131500	EDT	13	2	W
20050705	133000	EDT	13	2	W
20050705	134500	EDT	13	2	W
20050705	140000	EDT	13	2	W
20050705	141500	EDT	13	2	W
20050705	143000	EDT	13	2	W
20050705	144500	EDT	13	2	W
20050705	150000	EDT	13	2	W
20050705	151500	EDT	13	2	W
20050705	153000	EDT	13	2	W
20050705	154500	EDT	13	2	W
20050705	160000	EDT	13	2	W
20050705	161500	EDT	13	2	W
20050705	163000	EDT	13	2	W
20050705	164500	EDT	13	2	W
20050705	170000	EDT	13	2	W
20050705	171500	EDT	13	2	W
20050705	173000	EDT	13	2	W
20050705	174500	EDT	13	2	W
20050705	180000	EDT	13	2	W
20050705	181500	EDT	13	2	W
20050705	183000	EDT	13	2	W
20050705	184500	EDT	13	2	W
20050705	190000	EDT	13	2	W
20050705	191500	EDT	13	2	W
20050705	193000	EDT	13	2	W
20050705	194500	EDT	13	2	W
20050705	200000	EDT	12	2	W
20050705	201500	EDT	12	2	W
20050705	203000	EDT	12	2	W
20050705	204500	EDT	12	2	W
20050705	210000	EDT	12	2	W
20050705	211500	EDT	12	2	W
20050705	213000	EDT	12	2	W
20050705	214500	EDT	12	2	W
20050705	220000	EDT	12	2	W
20050705	221500	EDT	13	2	W
20050705	223000	EDT	13	2	W
20050705	224500	EDT	14	2	W
20050705	230000	EDT	14	2	W
20050705	231500	EDT	14	2	W
20050705	233000	EDT	14	2	W
20050705	234500	EDT	14	2	W
20050706	000000	EDT	14	2	W
20050706	001500	EDT	14	2	W
20050706	003000	EDT	14	2	W
20050706	004500	EDT	14	2	W
20050706	010000	EDT	14	2	W
20050706	011500	EDT	14	2	W
20050706	013000	EDT	14	2	W
20050706	014500	EDT	14	2	W

little river july aug 2005.txt

20050706	020000	EDT	14	2	W
20050706	021500	EDT	14	2	W
20050706	023000	EDT	14	2	W
20050706	024500	EDT	14	2	W
20050706	030000	EDT	14	2	W
20050706	031500	EDT	14	2	W
20050706	033000	EDT	14	2	W
20050706	034500	EDT	14	2	W
20050706	040000	EDT	14	2	W
20050706	041500	EDT	14	2	W
20050706	043000	EDT	14	2	W
20050706	044500	EDT	14	2	W
20050706	050000	EDT	14	2	W
20050706	051500	EDT	14	2	W
20050706	053000	EDT	14	2	W
20050706	054500	EDT	14	2	W
20050706	060000	EDT	14	2	W
20050706	061500	EDT	14	2	W
20050706	063000	EDT	14	2	W
20050706	064500	EDT	14	2	W
20050706	070000	EDT	14	2	W
20050706	071500	EDT	14	2	W
20050706	073000	EDT	14	2	W
20050706	074500	EDT	14	2	W
20050706	080000	EDT	14	2	W
20050706	081500	EDT	14	2	W
20050706	083000	EDT	14	2	W
20050706	084500	EDT	14	2	W
20050706	090000	EDT	14	2	W
20050706	091500	EDT	14	2	W
20050706	093000	EDT	14	2	W
20050706	094500	EDT	14	2	W
20050706	100000	EDT	14	2	W
20050706	101500	EDT	14	2	W
20050706	103000	EDT	14	2	W
20050706	104500	EDT	14	2	W
20050706	110000	EDT	14	2	W
20050706	111500	EDT	14	2	W
20050706	113000	EDT	14	2	W
20050706	114500	EDT	14	2	W
20050706	120000	EDT	14	2	W
20050706	121500	EDT	14	2	W
20050706	123000	EDT	14	2	W
20050706	124500	EDT	14	2	W
20050706	130000	EDT	14	2	W
20050706	131500	EDT	14	2	W
20050706	133000	EDT	14	2	W
20050706	134500	EDT	14	2	W
20050706	140000	EDT	14	2	W
20050706	141500	EDT	14	2	W
20050706	143000	EDT	14	2	W
20050706	144500	EDT	14	2	W
20050706	150000	EDT	14	2	W
20050706	151500	EDT	14	2	W
20050706	153000	EDT	13	2	W
20050706	154500	EDT	13	2	W
20050706	160000	EDT	13	2	W
20050706	161500	EDT	13	2	W
20050706	163000	EDT	13	2	W
20050706	164500	EDT	13	2	W
20050706	170000	EDT	13	2	W
20050706	171500	EDT	13	2	W
20050706	173000	EDT	13	2	W

little river july aug 2005.txt

20050706	174500	EDT	13	2	W
20050706	180000	EDT	13	2	W
20050706	181500	EDT	13	2	W
20050706	183000	EDT	13	2	W
20050706	184500	EDT	13	2	W
20050706	190000	EDT	13	2	W
20050706	191500	EDT	13	2	W
20050706	193000	EDT	13	2	W
20050706	194500	EDT	13	2	W
20050706	200000	EDT	13	2	W
20050706	201500	EDT	13	2	W
20050706	203000	EDT	13	2	W
20050706	204500	EDT	13	2	W
20050706	210000	EDT	13	2	W
20050706	211500	EDT	13	2	W
20050706	213000	EDT	13	2	W
20050706	214500	EDT	13	2	W
20050706	220000	EDT	13	2	W
20050706	221500	EDT	13	2	W
20050706	223000	EDT	13	2	W
20050706	224500	EDT	13	2	W
20050706	230000	EDT	13	2	W
20050706	231500	EDT	13	2	W
20050706	233000	EDT	13	2	W
20050706	234500	EDT	13	2	W
20050707	000000	EDT	13	2	W
20050707	001500	EDT	13	2	W
20050707	003000	EDT	13	2	W
20050707	004500	EDT	13	2	W
20050707	010000	EDT	13	2	W
20050707	011500	EDT	13	2	W
20050707	013000	EDT	13	2	W
20050707	014500	EDT	13	2	W
20050707	020000	EDT	13	2	W
20050707	021500	EDT	13	2	W
20050707	023000	EDT	13	2	W
20050707	024500	EDT	13	2	W
20050707	030000	EDT	13	2	W
20050707	031500	EDT	13	2	W
20050707	033000	EDT	13	2	W
20050707	034500	EDT	13	2	W
20050707	040000	EDT	13	2	W
20050707	041500	EDT	13	2	W
20050707	043000	EDT	13	2	W
20050707	044500	EDT	13	2	W
20050707	050000	EDT	13	2	W
20050707	051500	EDT	13	2	W
20050707	053000	EDT	13	2	W
20050707	054500	EDT	13	2	W
20050707	060000	EDT	13	2	W
20050707	061500	EDT	13	2	W
20050707	063000	EDT	13	2	W
20050707	064500	EDT	13	2	W
20050707	070000	EDT	13	2	W
20050707	071500	EDT	13	2	W
20050707	073000	EDT	13	2	W
20050707	074500	EDT	13	2	W
20050707	080000	EDT	13	2	W
20050707	081500	EDT	13	2	W
20050707	083000	EDT	13	2	W
20050707	084500	EDT	13	2	W
20050707	090000	EDT	13	2	W
20050707	091500	EDT	13	2	W

little river july aug 2005.txt

20050707	093000	EDT	13	2	W
20050707	094500	EDT	14	2	W
20050707	100000	EDT	14	2	W
20050707	101500	EDT	14	2	W
20050707	103000	EDT	14	2	W
20050707	104500	EDT	14	2	W
20050707	110000	EDT	14	2	W
20050707	111500	EDT	14	2	W
20050707	113000	EDT	14	2	W
20050707	114500	EDT	14	2	W
20050707	120000	EDT	14	2	W
20050707	121500	EDT	14	2	W
20050707	123000	EDT	14	2	W
20050707	124500	EDT	14	2	W
20050707	130000	EDT	14	2	W
20050707	131500	EDT	14	2	W
20050707	133000	EDT	14	2	W
20050707	134500	EDT	14	2	W
20050707	140000	EDT	14	2	W
20050707	141500	EDT	14	2	W
20050707	143000	EDT	14	2	W
20050707	144500	EDT	14	2	W
20050707	150000	EDT	14	2	W
20050707	151500	EDT	14	2	W
20050707	153000	EDT	14	2	W
20050707	154500	EDT	14	2	W
20050707	160000	EDT	14	2	W
20050707	161500	EDT	14	2	W
20050707	163000	EDT	14	2	W
20050707	164500	EDT	14	2	W
20050707	170000	EDT	14	2	W
20050707	171500	EDT	14	2	W
20050707	173000	EDT	14	2	W
20050707	174500	EDT	14	2	W
20050707	180000	EDT	14	2	W
20050707	181500	EDT	14	2	W
20050707	183000	EDT	14	2	W
20050707	184500	EDT	14	2	W
20050707	190000	EDT	14	2	W
20050707	191500	EDT	14	2	W
20050707	193000	EDT	14	2	W
20050707	194500	EDT	14	2	W
20050707	200000	EDT	14	2	W
20050707	201500	EDT	14	2	W
20050707	203000	EDT	14	2	W
20050707	204500	EDT	14	2	W
20050707	210000	EDT	14	2	W
20050707	211500	EDT	14	2	W
20050707	213000	EDT	14	2	W
20050707	214500	EDT	14	2	W
20050707	220000	EDT	14	2	W
20050707	221500	EDT	15	2	W
20050707	223000	EDT	15	2	W
20050707	224500	EDT	15	2	W
20050707	230000	EDT	15	2	W
20050707	231500	EDT	16	2	W
20050707	233000	EDT	16	2	W
20050707	234500	EDT	17	2	W
20050708	000000	EDT	18	2	W
20050708	001500	EDT	19	2	W
20050708	003000	EDT	20	2	W
20050708	004500	EDT	20	2	W
20050708	010000	EDT	23	2	W

little river july aug 2005.txt

20050708	011500	EDT	25	2	W
20050708	013000	EDT	29	2	W
20050708	014500	EDT	29	2	W
20050708	020000	EDT	31	2	W
20050708	021500	EDT	34	2	W
20050708	023000	EDT	35	2	W
20050708	024500	EDT	36	2	W
20050708	030000	EDT	36	2	W
20050708	031500	EDT	38	2	W
20050708	033000	EDT	39	2	W
20050708	034500	EDT	39	2	W
20050708	040000	EDT	42	2	W
20050708	041500	EDT	42	2	W
20050708	043000	EDT	42	2	W
20050708	044500	EDT	44	2	W
20050708	050000	EDT	44	2	W
20050708	051500	EDT	44	2	W
20050708	053000	EDT	44	2	W
20050708	054500	EDT	44	2	W
20050708	060000	EDT	44	2	W
20050708	061500	EDT	42	2	W
20050708	063000	EDT	42	2	W
20050708	064500	EDT	42	2	W
20050708	070000	EDT	41	2	W
20050708	071500	EDT	41	2	W
20050708	073000	EDT	41	2	W
20050708	074500	EDT	41	2	W
20050708	080000	EDT	41	2	W
20050708	081500	EDT	41	2	W
20050708	083000	EDT	41	2	W
20050708	084500	EDT	42	2	W
20050708	090000	EDT	42	2	W
20050708	091500	EDT	42	2	W
20050708	093000	EDT	44	2	W
20050708	094500	EDT	44	2	W
20050708	100000	EDT	44	2	W
20050708	101500	EDT	46	2	W
20050708	103000	EDT	46	2	W
20050708	104500	EDT	46	2	W
20050708	110000	EDT	46	2	W
20050708	111500	EDT	46	2	W
20050708	113000	EDT	46	2	W
20050708	114500	EDT	46	2	W
20050708	120000	EDT	46	2	W
20050708	121500	EDT	46	2	W
20050708	123000	EDT	46	2	W
20050708	124500	EDT	46	2	W
20050708	130000	EDT	46	2	W
20050708	131500	EDT	46	2	W
20050708	133000	EDT	46	2	W
20050708	134500	EDT	46	2	W
20050708	140000	EDT	46	2	W
20050708	141500	EDT	46	2	W
20050708	143000	EDT	46	2	W
20050708	144500	EDT	46	2	W
20050708	150000	EDT	46	2	W
20050708	151500	EDT	46	2	W
20050708	153000	EDT	46	2	W
20050708	154500	EDT	46	2	W
20050708	160000	EDT	46	2	W
20050708	161500	EDT	46	2	W
20050708	163000	EDT	46	2	W
20050708	164500	EDT	46	2	W

little river july aug 2005.txt

20050708	170000	EDT	46	2	W
20050708	171500	EDT	46	2	W
20050708	173000	EDT	47	2	W
20050708	174500	EDT	47	2	W
20050708	180000	EDT	47	2	W
20050708	181500	EDT	49	2	W
20050708	183000	EDT	49	2	W
20050708	184500	EDT	49	2	W
20050708	190000	EDT	49	2	W
20050708	191500	EDT	49	2	W
20050708	193000	EDT	49	2	W
20050708	194500	EDT	49	2	W
20050708	200000	EDT	49	2	W
20050708	201500	EDT	49	2	W
20050708	203000	EDT	49	2	W
20050708	204500	EDT	49	2	W
20050708	210000	EDT	49	2	W
20050708	211500	EDT	49	2	W
20050708	213000	EDT	49	2	W
20050708	214500	EDT	49	2	W
20050708	220000	EDT	49	2	W
20050708	221500	EDT	49	2	W
20050708	223000	EDT	49	2	W
20050708	224500	EDT	49	2	W
20050708	230000	EDT	49	2	W
20050708	231500	EDT	49	2	W
20050708	233000	EDT	49	2	W
20050708	234500	EDT	49	2	W
20050709	000000	EDT	49	2	W
20050709	001500	EDT	49	2	W
20050709	003000	EDT	49	2	W
20050709	004500	EDT	49	2	W
20050709	010000	EDT	49	2	W
20050709	011500	EDT	49	2	W
20050709	013000	EDT	49	2	W
20050709	014500	EDT	47	2	W
20050709	020000	EDT	47	2	W
20050709	021500	EDT	47	2	W
20050709	023000	EDT	47	2	W
20050709	024500	EDT	47	2	W
20050709	030000	EDT	47	2	W
20050709	031500	EDT	46	2	W
20050709	033000	EDT	46	2	W
20050709	034500	EDT	46	2	W
20050709	040000	EDT	46	2	W
20050709	041500	EDT	46	2	W
20050709	043000	EDT	46	2	W
20050709	044500	EDT	46	2	W
20050709	050000	EDT	46	2	W
20050709	051500	EDT	46	2	W
20050709	053000	EDT	46	2	W
20050709	054500	EDT	46	2	W
20050709	060000	EDT	46	2	W
20050709	061500	EDT	46	2	W
20050709	063000	EDT	46	2	W
20050709	064500	EDT	46	2	W
20050709	070000	EDT	46	2	W
20050709	071500	EDT	46	2	W
20050709	073000	EDT	44	2	W
20050709	074500	EDT	44	2	W
20050709	080000	EDT	44	2	W
20050709	081500	EDT	44	2	W
20050709	083000	EDT	44	2	W

little river july aug 2005.txt

20050709	084500	EDT	44	2	W
20050709	090000	EDT	44	2	W
20050709	091500	EDT	44	2	W
20050709	093000	EDT	44	2	W
20050709	094500	EDT	44	2	W
20050709	100000	EDT	44	2	W
20050709	101500	EDT	42	2	W
20050709	103000	EDT	42	2	W
20050709	104500	EDT	42	2	W
20050709	110000	EDT	42	2	W
20050709	111500	EDT	42	2	W
20050709	113000	EDT	41	2	W
20050709	114500	EDT	41	2	W
20050709	120000	EDT	41	2	W
20050709	121500	EDT	39	2	W
20050709	123000	EDT	39	2	W
20050709	124500	EDT	39	2	W
20050709	130000	EDT	39	2	W
20050709	131500	EDT	39	2	W
20050709	133000	EDT	39	2	W
20050709	134500	EDT	39	2	W
20050709	140000	EDT	41	2	W
20050709	141500	EDT	41	2	W
20050709	143000	EDT	41	2	W
20050709	144500	EDT	41	2	W
20050709	150000	EDT	41	2	W
20050709	151500	EDT	41	2	W
20050709	153000	EDT	42	2	W
20050709	154500	EDT	42	2	W
20050709	160000	EDT	42	2	W
20050709	161500	EDT	42	2	W
20050709	163000	EDT	42	2	W
20050709	164500	EDT	42	2	W
20050709	170000	EDT	42	2	W
20050709	171500	EDT	42	2	W
20050709	173000	EDT	42	2	W
20050709	174500	EDT	44	2	W
20050709	180000	EDT	44	2	W
20050709	181500	EDT	44	2	W
20050709	183000	EDT	44	2	W
20050709	184500	EDT	44	2	W
20050709	190000	EDT	46	2	W
20050709	191500	EDT	46	2	W
20050709	193000	EDT	46	2	W
20050709	194500	EDT	46	2	W
20050709	200000	EDT	46	2	W
20050709	201500	EDT	46	2	W
20050709	203000	EDT	46	2	W
20050709	204500	EDT	46	2	W
20050709	210000	EDT	46	2	W
20050709	211500	EDT	46	2	W
20050709	213000	EDT	46	2	W
20050709	214500	EDT	46	2	W
20050709	220000	EDT	46	2	W
20050709	221500	EDT	47	2	W
20050709	223000	EDT	47	2	W
20050709	224500	EDT	47	2	W
20050709	230000	EDT	47	2	W
20050709	231500	EDT	47	2	W
20050709	233000	EDT	47	2	W
20050709	234500	EDT	47	2	W
20050710	000000	EDT	47	2	W
20050710	001500	EDT	47	2	W

little river july aug 2005.txt

20050710	003000	EDT	47	2	W
20050710	004500	EDT	47	2	W
20050710	010000	EDT	47	2	W
20050710	011500	EDT	47	2	W
20050710	013000	EDT	47	2	W
20050710	014500	EDT	47	2	W
20050710	020000	EDT	49	2	W
20050710	021500	EDT	49	2	W
20050710	023000	EDT	49	2	W
20050710	024500	EDT	49	2	W
20050710	030000	EDT	49	2	W
20050710	031500	EDT	49	2	W
20050710	033000	EDT	49	2	W
20050710	034500	EDT	49	2	W
20050710	040000	EDT	49	2	W
20050710	041500	EDT	49	2	W
20050710	043000	EDT	49	2	W
20050710	044500	EDT	49	2	W
20050710	050000	EDT	49	2	W
20050710	051500	EDT	49	2	W
20050710	053000	EDT	49	2	W
20050710	054500	EDT	49	2	W
20050710	060000	EDT	49	2	W
20050710	061500	EDT	49	2	W
20050710	063000	EDT	49	2	W
20050710	064500	EDT	49	2	W
20050710	070000	EDT	49	2	W
20050710	071500	EDT	49	2	W
20050710	073000	EDT	49	2	W
20050710	074500	EDT	49	2	W
20050710	080000	EDT	49	2	W
20050710	081500	EDT	49	2	W
20050710	083000	EDT	49	2	W
20050710	084500	EDT	49	2	W
20050710	090000	EDT	49	2	W
20050710	091500	EDT	49	2	W
20050710	093000	EDT	49	2	W
20050710	094500	EDT	49	2	W
20050710	100000	EDT	49	2	W
20050710	101500	EDT	49	2	W
20050710	103000	EDT	49	2	W
20050710	104500	EDT	49	2	W
20050710	110000	EDT	49	2	W
20050710	111500	EDT	49	2	W
20050710	113000	EDT	49	2	W
20050710	114500	EDT	49	2	W
20050710	120000	EDT	49	2	W
20050710	121500	EDT	49	2	W
20050710	123000	EDT	49	2	W
20050710	124500	EDT	49	2	W
20050710	130000	EDT	49	2	W
20050710	131500	EDT	49	2	W
20050710	133000	EDT	49	2	W
20050710	134500	EDT	49	2	W
20050710	140000	EDT	49	2	W
20050710	141500	EDT	49	2	W
20050710	143000	EDT	49	2	W
20050710	144500	EDT	49	2	W
20050710	150000	EDT	49	2	W
20050710	151500	EDT	51	2	W
20050710	153000	EDT	51	2	W
20050710	154500	EDT	51	2	W
20050710	160000	EDT	51	2	W

little river july aug 2005.txt

20050710	161500	EDT	51	2	W
20050710	163000	EDT	51	2	W
20050710	164500	EDT	51	2	W
20050710	170000	EDT	51	2	W
20050710	171500	EDT	51	2	W
20050710	173000	EDT	51	2	W
20050710	174500	EDT	51	2	W
20050710	180000	EDT	51	2	W
20050710	181500	EDT	51	2	W
20050710	183000	EDT	51	2	W
20050710	184500	EDT	51	2	W
20050710	190000	EDT	51	2	W
20050710	191500	EDT	51	2	W
20050710	193000	EDT	51	2	W
20050710	194500	EDT	51	2	W
20050710	200000	EDT	51	2	W
20050710	201500	EDT	51	2	W
20050710	203000	EDT	51	2	W
20050710	204500	EDT	51	2	W
20050710	210000	EDT	51	2	W
20050710	211500	EDT	49	2	W
20050710	213000	EDT	49	2	W
20050710	214500	EDT	49	2	W
20050710	220000	EDT	49	2	W
20050710	221500	EDT	49	2	W
20050710	223000	EDT	49	2	W
20050710	224500	EDT	49	2	W
20050710	230000	EDT	49	2	W
20050710	231500	EDT	49	2	W
20050710	233000	EDT	49	2	W
20050710	234500	EDT	49	2	W
20050711	000000	EDT	49	2	W
20050711	001500	EDT	49	2	W
20050711	003000	EDT	49	2	W
20050711	004500	EDT	49	2	W
20050711	010000	EDT	47	2	W
20050711	011500	EDT	47	2	W
20050711	013000	EDT	47	2	W
20050711	014500	EDT	47	2	W
20050711	020000	EDT	47	2	W
20050711	021500	EDT	47	2	W
20050711	023000	EDT	46	2	W
20050711	024500	EDT	46	2	W
20050711	030000	EDT	46	2	W
20050711	031500	EDT	46	2	W
20050711	033000	EDT	46	2	W
20050711	034500	EDT	46	2	W
20050711	040000	EDT	46	2	W
20050711	041500	EDT	46	2	W
20050711	043000	EDT	46	2	W
20050711	044500	EDT	46	2	W
20050711	050000	EDT	46	2	W
20050711	051500	EDT	46	2	W
20050711	053000	EDT	46	2	W
20050711	054500	EDT	46	2	W
20050711	060000	EDT	46	2	W
20050711	061500	EDT	46	2	W
20050711	063000	EDT	46	2	W
20050711	064500	EDT	46	2	W
20050711	070000	EDT	44	2	W
20050711	071500	EDT	44	2	W
20050711	073000	EDT	44	2	W
20050711	074500	EDT	44	2	W

little river july aug 2005.txt

20050711	080000	EDT	46	2	W
20050711	081500	EDT	46	2	W
20050711	083000	EDT	46	2	W
20050711	084500	EDT	44	2	W
20050711	090000	EDT	44	2	W
20050711	091500	EDT	44	2	W
20050711	093000	EDT	44	2	W
20050711	094500	EDT	44	2	W
20050711	100000	EDT	44	2	W
20050711	101500	EDT	44	2	W
20050711	103000	EDT	44	2	W
20050711	104500	EDT	44	2	W
20050711	110000	EDT	42	2	W
20050711	111500	EDT	42	2	W
20050711	113000	EDT	42	2	W
20050711	114500	EDT	42	2	W
20050711	120000	EDT	42	2	W
20050711	121500	EDT	42	2	W
20050711	123000	EDT	42	2	W
20050711	124500	EDT	42	2	W
20050711	130000	EDT	42	2	W
20050711	131500	EDT	42	2	W
20050711	133000	EDT	42	2	W
20050711	134500	EDT	42	2	W
20050711	140000	EDT	42	2	W
20050711	141500	EDT	42	2	W
20050711	143000	EDT	41	2	W
20050711	144500	EDT	41	2	W
20050711	150000	EDT	41	2	W
20050711	151500	EDT	41	2	W
20050711	153000	EDT	41	2	W
20050711	154500	EDT	41	2	W
20050711	160000	EDT	41	2	W
20050711	161500	EDT	41	2	W
20050711	163000	EDT	41	2	W
20050711	164500	EDT	41	2	W
20050711	170000	EDT	41	2	W
20050711	171500	EDT	41	2	W
20050711	173000	EDT	41	2	W
20050711	174500	EDT	41	2	W
20050711	180000	EDT	41	2	W
20050711	181500	EDT	39	2	W
20050711	183000	EDT	39	2	W
20050711	184500	EDT	39	2	W
20050711	190000	EDT	39	2	W
20050711	191500	EDT	39	2	W
20050711	193000	EDT	39	2	W
20050711	194500	EDT	39	2	W
20050711	200000	EDT	39	2	W
20050711	201500	EDT	39	2	W
20050711	203000	EDT	39	2	W
20050711	204500	EDT	39	2	W
20050711	210000	EDT	39	2	W
20050711	211500	EDT	39	2	W
20050711	213000	EDT	39	2	W
20050711	214500	EDT	39	2	W
20050711	220000	EDT	39	2	W
20050711	221500	EDT	39	2	W
20050711	223000	EDT	39	2	W
20050711	224500	EDT	39	2	W
20050711	230000	EDT	39	2	W
20050711	231500	EDT	39	2	W
20050711	233000	EDT	39	2	W

little river july aug 2005.txt

20050711	234500	EDT	38	2	W
20050712	000000	EDT	38	2	W
20050712	001500	EDT	38	2	W
20050712	003000	EDT	38	2	W
20050712	004500	EDT	38	2	W
20050712	010000	EDT	38	2	W
20050712	011500	EDT	38	2	W
20050712	013000	EDT	38	2	W
20050712	014500	EDT	38	2	W
20050712	020000	EDT	36	2	W
20050712	021500	EDT	36	2	W
20050712	023000	EDT	36	2	W
20050712	024500	EDT	36	2	W
20050712	030000	EDT	36	2	W
20050712	031500	EDT	36	2	W
20050712	033000	EDT	36	2	W
20050712	034500	EDT	36	2	W
20050712	040000	EDT	36	2	W
20050712	041500	EDT	36	2	W
20050712	043000	EDT	36	2	W
20050712	044500	EDT	36	2	W
20050712	050000	EDT	36	2	W
20050712	051500	EDT	36	2	W
20050712	053000	EDT	36	2	W
20050712	054500	EDT	36	2	W
20050712	060000	EDT	36	2	W
20050712	061500	EDT	36	2	W
20050712	063000	EDT	36	2	W
20050712	064500	EDT	36	2	W
20050712	070000	EDT	35	2	W
20050712	071500	EDT	35	2	W
20050712	073000	EDT	35	2	W
20050712	074500	EDT	35	2	W
20050712	080000	EDT	35	2	W
20050712	081500	EDT	35	2	W
20050712	083000	EDT	35	2	W
20050712	084500	EDT	35	2	W
20050712	090000	EDT	35	2	W
20050712	091500	EDT	35	2	W
20050712	093000	EDT	35	2	W
20050712	094500	EDT	34	2	W
20050712	100000	EDT	34	2	W
20050712	101500	EDT	34	2	W
20050712	103000	EDT	34	2	W
20050712	104500	EDT	34	2	W
20050712	110000	EDT	34	2	W
20050712	111500	EDT	34	2	W
20050712	113000	EDT	34	2	W
20050712	114500	EDT	34	2	W
20050712	120000	EDT	34	2	W
20050712	121500	EDT	34	2	W
20050712	123000	EDT	34	2	W
20050712	124500	EDT	34	2	W
20050712	130000	EDT	32	2	W
20050712	131500	EDT	32	2	W
20050712	133000	EDT	32	2	W
20050712	134500	EDT	32	2	W
20050712	140000	EDT	32	2	W
20050712	141500	EDT	32	2	W
20050712	143000	EDT	31	2	W
20050712	144500	EDT	31	2	W
20050712	150000	EDT	31	2	W
20050712	151500	EDT	31	2	W

little river july aug 2005.txt

20050712	153000	EDT	31	2	W
20050712	154500	EDT	31	2	W
20050712	160000	EDT	31	2	W
20050712	161500	EDT	31	2	W
20050712	163000	EDT	31	2	W
20050712	164500	EDT	31	2	W
20050712	170000	EDT	31	2	W
20050712	171500	EDT	31	2	W
20050712	173000	EDT	31	2	W
20050712	174500	EDT	31	2	W
20050712	180000	EDT	31	2	W
20050712	181500	EDT	31	2	W
20050712	183000	EDT	31	2	W
20050712	184500	EDT	31	2	W
20050712	190000	EDT	31	2	W
20050712	191500	EDT	31	2	W
20050712	193000	EDT	31	2	W
20050712	194500	EDT	31	2	W
20050712	200000	EDT	30	2	W
20050712	201500	EDT	30	2	W
20050712	203000	EDT	30	2	W
20050712	204500	EDT	30	2	W
20050712	210000	EDT	30	2	W
20050712	211500	EDT	30	2	W
20050712	213000	EDT	30	2	W
20050712	214500	EDT	30	2	W
20050712	220000	EDT	30	2	W
20050712	221500	EDT	30	2	W
20050712	223000	EDT	30	2	W
20050712	224500	EDT	30	2	W
20050712	230000	EDT	30	2	W
20050712	231500	EDT	30	2	W
20050712	233000	EDT	29	2	W
20050712	234500	EDT	29	2	W
20050713	000000	EDT	29	2	W
20050713	001500	EDT	29	2	W
20050713	003000	EDT	29	2	W
20050713	004500	EDT	29	2	W
20050713	010000	EDT	29	2	W
20050713	011500	EDT	29	2	W
20050713	013000	EDT	29	2	W
20050713	014500	EDT	29	2	W
20050713	020000	EDT	29	2	W
20050713	021500	EDT	29	2	W
20050713	023000	EDT	29	2	W
20050713	024500	EDT	29	2	W
20050713	030000	EDT	29	2	W
20050713	031500	EDT	28	2	W
20050713	033000	EDT	28	2	W
20050713	034500	EDT	28	2	W
20050713	040000	EDT	28	2	W
20050713	041500	EDT	28	2	W
20050713	043000	EDT	28	2	W
20050713	044500	EDT	28	2	W
20050713	050000	EDT	28	2	W
20050713	051500	EDT	28	2	W
20050713	053000	EDT	28	2	W
20050713	054500	EDT	27	2	W
20050713	060000	EDT	27	2	W
20050713	061500	EDT	27	2	W
20050713	063000	EDT	27	2	W
20050713	064500	EDT	27	2	W
20050713	070000	EDT	27	2	W

little river july aug 2005.txt

20050713	071500	EDT	27	2	W
20050713	073000	EDT	27	2	W
20050713	074500	EDT	27	2	W
20050713	080000	EDT	27	2	W
20050713	081500	EDT	27	2	W
20050713	083000	EDT	27	2	W
20050713	084500	EDT	27	2	W
20050713	090000	EDT	27	2	W
20050713	091500	EDT	27	2	W
20050713	093000	EDT	27	2	W
20050713	094500	EDT	27	2	W
20050713	100000	EDT	27	2	W
20050713	101500	EDT	27	2	W
20050713	103000	EDT	27	2	W
20050713	104500	EDT	26	2	W
20050713	110000	EDT	26	2	W
20050713	111500	EDT	26	2	W
20050713	113000	EDT	26	2	W
20050713	114500	EDT	26	2	W
20050713	120000	EDT	26	2	W
20050713	121500	EDT	26	2	W
20050713	123000	EDT	26	2	W
20050713	124500	EDT	26	2	W
20050713	130000	EDT	26	2	W
20050713	131500	EDT	26	2	W
20050713	133000	EDT	26	2	W
20050713	134500	EDT	25	2	W
20050713	140000	EDT	25	2	W
20050713	141500	EDT	25	2	W
20050713	143000	EDT	25	2	W
20050713	144500	EDT	25	2	W
20050713	150000	EDT	25	2	W
20050713	151500	EDT	25	2	W
20050713	153000	EDT	25	2	W
20050713	154500	EDT	25	2	W
20050713	160000	EDT	25	2	W
20050713	161500	EDT	25	2	W
20050713	163000	EDT	25	2	W
20050713	164500	EDT	25	2	W
20050713	170000	EDT	25	2	W
20050713	171500	EDT	25	2	W
20050713	173000	EDT	25	2	W
20050713	174500	EDT	25	2	W
20050713	180000	EDT	25	2	W
20050713	181500	EDT	25	2	W
20050713	183000	EDT	27	2	W
20050713	184500	EDT	34	2	W
20050713	190000	EDT	39	2	W
20050713	191500	EDT	42	2	W
20050713	193000	EDT	47	2	W
20050713	194500	EDT	53	2	W
20050713	200000	EDT	56	2	W
20050713	201500	EDT	64	2	W
20050713	203000	EDT	76	2	W
20050713	204500	EDT	89	2	W
20050713	210000	EDT	99	2	W
20050713	211500	EDT	110	3	W
20050713	213000	EDT	117	3	W
20050713	214500	EDT	119	3	W
20050713	220000	EDT	121	3	W
20050713	221500	EDT	121	3	W
20050713	223000	EDT	119	3	W
20050713	224500	EDT	117	3	W

little river july aug 2005.txt

20050713	230000	EDT	112	3	W
20050713	231500	EDT	110	3	W
20050713	233000	EDT	108	3	W
20050713	234500	EDT	106	3	W
20050714	000000	EDT	110	3	W
20050714	001500	EDT	117	3	W
20050714	003000	EDT	125	3	W
20050714	004500	EDT	139	3	W
20050714	010000	EDT	155	3	W
20050714	011500	EDT	170	3	W
20050714	013000	EDT	187	3	W
20050714	014500	EDT	199	3	W
20050714	020000	EDT	213	3	W
20050714	021500	EDT	229	3	W
20050714	023000	EDT	243	3	W
20050714	024500	EDT	258	3	W
20050714	030000	EDT	271	3	W
20050714	031500	EDT	287	3	W
20050714	033000	EDT	297	3	W
20050714	034500	EDT	310	3	W
20050714	040000	EDT	324	3	W
20050714	041500	EDT	332	3	W
20050714	043000	EDT	339	3	W
20050714	044500	EDT	350	3	W
20050714	050000	EDT	354	3	W
20050714	051500	EDT	358	3	W
20050714	053000	EDT	361	3	W
20050714	054500	EDT	361	3	W
20050714	060000	EDT	361	3	W
20050714	061500	EDT	361	3	W
20050714	063000	EDT	361	3	W
20050714	064500	EDT	361	3	W
20050714	070000	EDT	361	3	W
20050714	071500	EDT	361	3	W
20050714	073000	EDT	361	3	W
20050714	074500	EDT	358	3	W
20050714	080000	EDT	354	3	W
20050714	081500	EDT	350	3	W
20050714	083000	EDT	342	3	W
20050714	084500	EDT	339	3	W
20050714	090000	EDT	332	3	W
20050714	091500	EDT	328	3	W
20050714	093000	EDT	324	3	W
20050714	094500	EDT	317	3	W
20050714	100000	EDT	310	3	W
20050714	101500	EDT	303	3	W
20050714	103000	EDT	297	3	W
20050714	104500	EDT	290	3	W
20050714	110000	EDT	287	3	W
20050714	111500	EDT	280	3	W
20050714	113000	EDT	274	3	W
20050714	114500	EDT	268	3	W
20050714	120000	EDT	261	3	W
20050714	121500	EDT	255	3	W
20050714	123000	EDT	249	3	W
20050714	124500	EDT	243	3	W
20050714	130000	EDT	240	3	W
20050714	131500	EDT	235	3	W
20050714	133000	EDT	229	3	W
20050714	134500	EDT	223	3	W
20050714	140000	EDT	218	3	W
20050714	141500	EDT	215	3	W
20050714	143000	EDT	210	3	W

little river july aug 2005.txt

20050714	144500	EDT	207	3	W
20050714	150000	EDT	202	3	W
20050714	151500	EDT	197	3	W
20050714	153000	EDT	194	3	W
20050714	154500	EDT	192	3	W
20050714	160000	EDT	187	3	W
20050714	161500	EDT	185	3	W
20050714	163000	EDT	182	3	W
20050714	164500	EDT	177	3	W
20050714	170000	EDT	175	3	W
20050714	171500	EDT	173	3	W
20050714	173000	EDT	168	3	W
20050714	174500	EDT	168	3	W
20050714	180000	EDT	164	3	W
20050714	181500	EDT	164	3	W
20050714	183000	EDT	159	3	W
20050714	184500	EDT	159	3	W
20050714	190000	EDT	157	3	W
20050714	191500	EDT	155	3	W
20050714	193000	EDT	152	3	W
20050714	194500	EDT	150	3	W
20050714	200000	EDT	150	3	W
20050714	201500	EDT	150	3	W
20050714	203000	EDT	148	3	W
20050714	204500	EDT	145	3	W
20050714	210000	EDT	145	3	W
20050714	211500	EDT	143	3	W
20050714	213000	EDT	143	3	W
20050714	214500	EDT	141	3	W
20050714	220000	EDT	141	3	W
20050714	221500	EDT	141	3	W
20050714	223000	EDT	141	3	W
20050714	224500	EDT	141	3	W
20050714	230000	EDT	139	3	W
20050714	231500	EDT	139	3	W
20050714	233000	EDT	139	3	W
20050714	234500	EDT	139	3	W
20050715	000000	EDT	137	3	W
20050715	001500	EDT	137	3	W
20050715	003000	EDT	137	3	W
20050715	004500	EDT	137	3	W
20050715	010000	EDT	137	3	W
20050715	011500	EDT	137	3	W
20050715	013000	EDT	137	3	W
20050715	014500	EDT	137	3	W
20050715	020000	EDT	134	3	W
20050715	021500	EDT	134	3	W
20050715	023000	EDT	134	3	W
20050715	024500	EDT	134	3	W
20050715	030000	EDT	132	3	W
20050715	031500	EDT	132	3	W
20050715	033000	EDT	132	3	W
20050715	034500	EDT	132	3	W
20050715	040000	EDT	132	3	W
20050715	041500	EDT	132	3	W
20050715	043000	EDT	130	3	W
20050715	044500	EDT	130	3	W
20050715	050000	EDT	130	3	W
20050715	051500	EDT	130	3	W
20050715	053000	EDT	128	3	W
20050715	054500	EDT	128	3	W
20050715	060000	EDT	128	3	W
20050715	061500	EDT	128	3	W

little river july aug 2005.txt

20050715	063000	EDT	128	3	W
20050715	064500	EDT	125	3	W
20050715	070000	EDT	125	3	W
20050715	071500	EDT	125	3	W
20050715	073000	EDT	125	3	W
20050715	074500	EDT	123	3	W
20050715	080000	EDT	123	3	W
20050715	081500	EDT	123	3	W
20050715	083000	EDT	123	3	W
20050715	084500	EDT	123	3	W
20050715	090000	EDT	123	3	W
20050715	091500	EDT	121	3	W
20050715	093000	EDT	121	3	W
20050715	094500	EDT	121	3	W
20050715	100000	EDT	119	3	W
20050715	101500	EDT	119	3	W
20050715	103000	EDT	119	3	W
20050715	104500	EDT	119	3	W
20050715	110000	EDT	119	3	W
20050715	111500	EDT	119	3	W
20050715	113000	EDT	117	3	W
20050715	114500	EDT	117	3	W
20050715	120000	EDT	117	3	W
20050715	121500	EDT	117	3	W
20050715	123000	EDT	115	3	W
20050715	124500	EDT	115	3	W
20050715	130000	EDT	115	3	W
20050715	131500	EDT	115	3	W
20050715	133000	EDT	115	3	W
20050715	134500	EDT	115	3	W
20050715	140000	EDT	112	3	W
20050715	141500	EDT	112	3	W
20050715	143000	EDT	112	3	W
20050715	144500	EDT	112	3	W
20050715	150000	EDT	119	3	W
20050715	151500	EDT	123	3	W
20050715	153000	EDT	125	3	W
20050715	154500	EDT	125	3	W
20050715	160000	EDT	125	3	W
20050715	161500	EDT	123	3	W
20050715	163000	EDT	123	3	W
20050715	164500	EDT	123	3	W
20050715	170000	EDT	121	3	W
20050715	171500	EDT	119	3	W
20050715	173000	EDT	119	3	W
20050715	174500	EDT	117	3	W
20050715	180000	EDT	117	3	W
20050715	181500	EDT	115	3	W
20050715	183000	EDT	115	3	W
20050715	184500	EDT	112	3	W
20050715	190000	EDT	112	3	W
20050715	191500	EDT	110	3	W
20050715	193000	EDT	110	3	W
20050715	194500	EDT	110	3	W
20050715	200000	EDT	108	3	W
20050715	201500	EDT	108	3	W
20050715	203000	EDT	106	3	W
20050715	204500	EDT	106	3	W
20050715	210000	EDT	106	3	W
20050715	211500	EDT	106	3	W
20050715	213000	EDT	103	3	W
20050715	214500	EDT	103	3	W
20050715	220000	EDT	101	3	W

little river july aug 2005.txt

20050715	221500	EDT	101	3	W
20050715	223000	EDT	101	3	W
20050715	224500	EDT	99	2	W
20050715	230000	EDT	99	2	W
20050715	231500	EDT	99	2	W
20050715	233000	EDT	97	2	W
20050715	234500	EDT	97	2	W
20050716	000000	EDT	97	2	W
20050716	001500	EDT	97	2	W
20050716	003000	EDT	95	2	W
20050716	004500	EDT	95	2	W
20050716	010000	EDT	93	2	W
20050716	011500	EDT	93	2	W
20050716	013000	EDT	93	2	W
20050716	014500	EDT	93	2	W
20050716	020000	EDT	93	2	W
20050716	021500	EDT	91	2	W
20050716	023000	EDT	91	2	W
20050716	024500	EDT	91	2	W
20050716	030000	EDT	89	2	W
20050716	031500	EDT	89	2	W
20050716	033000	EDT	89	2	W
20050716	034500	EDT	89	2	W
20050716	040000	EDT	86	2	W
20050716	041500	EDT	86	2	W
20050716	043000	EDT	86	2	W
20050716	044500	EDT	84	2	W
20050716	050000	EDT	84	2	W
20050716	051500	EDT	84	2	W
20050716	053000	EDT	84	2	W
20050716	054500	EDT	84	2	W
20050716	060000	EDT	84	2	W
20050716	061500	EDT	82	2	W
20050716	063000	EDT	82	2	W
20050716	064500	EDT	82	2	W
20050716	070000	EDT	80	2	W
20050716	071500	EDT	80	2	W
20050716	073000	EDT	80	2	W
20050716	074500	EDT	80	2	W
20050716	080000	EDT	80	2	W
20050716	081500	EDT	80	2	W
20050716	083000	EDT	80	2	W
20050716	084500	EDT	78	2	W
20050716	090000	EDT	78	2	W
20050716	091500	EDT	78	2	W
20050716	093000	EDT	76	2	W
20050716	094500	EDT	76	2	W
20050716	100000	EDT	76	2	W
20050716	101500	EDT	76	2	W
20050716	103000	EDT	74	2	W
20050716	104500	EDT	74	2	W
20050716	110000	EDT	72	2	W
20050716	111500	EDT	72	2	W
20050716	113000	EDT	72	2	W
20050716	114500	EDT	72	2	W
20050716	120000	EDT	72	2	W
20050716	121500	EDT	70	2	W
20050716	123000	EDT	70	2	W
20050716	124500	EDT	68	2	W
20050716	130000	EDT	68	2	W
20050716	131500	EDT	68	2	W
20050716	133000	EDT	68	2	W
20050716	134500	EDT	68	2	W

little river july aug 2005.txt

20050716	140000	EDT	68	2	W
20050716	141500	EDT	68	2	W
20050716	143000	EDT	66	2	W
20050716	144500	EDT	66	2	W
20050716	150000	EDT	66	2	W
20050716	151500	EDT	66	2	W
20050716	153000	EDT	64	2	W
20050716	154500	EDT	64	2	W
20050716	160000	EDT	64	2	W
20050716	161500	EDT	64	2	W
20050716	163000	EDT	64	2	W
20050716	164500	EDT	64	2	W
20050716	170000	EDT	64	2	W
20050716	171500	EDT	64	2	W
20050716	173000	EDT	62	2	W
20050716	174500	EDT	62	2	W
20050716	180000	EDT	62	2	W
20050716	181500	EDT	62	2	W
20050716	183000	EDT	60	2	W
20050716	184500	EDT	60	2	W
20050716	190000	EDT	60	2	W
20050716	191500	EDT	60	2	W
20050716	193000	EDT	60	2	W
20050716	194500	EDT	60	2	W
20050716	200000	EDT	60	2	W
20050716	201500	EDT	60	2	W
20050716	203000	EDT	58	2	W
20050716	204500	EDT	58	2	W
20050716	210000	EDT	58	2	W
20050716	211500	EDT	58	2	W
20050716	213000	EDT	58	2	W
20050716	214500	EDT	56	2	W
20050716	220000	EDT	56	2	W
20050716	221500	EDT	56	2	W
20050716	223000	EDT	56	2	W
20050716	224500	EDT	56	2	W
20050716	230000	EDT	56	2	W
20050716	231500	EDT	56	2	W
20050716	233000	EDT	56	2	W
20050716	234500	EDT	54	2	W
20050717	000000	EDT	54	2	W
20050717	001500	EDT	54	2	W
20050717	003000	EDT	54	2	W
20050717	004500	EDT	54	2	W
20050717	010000	EDT	54	2	W
20050717	011500	EDT	54	2	W
20050717	013000	EDT	54	2	W
20050717	014500	EDT	54	2	W
20050717	020000	EDT	53	2	W
20050717	021500	EDT	53	2	W
20050717	023000	EDT	53	2	W
20050717	024500	EDT	53	2	W
20050717	030000	EDT	51	2	W
20050717	031500	EDT	51	2	W
20050717	033000	EDT	51	2	W
20050717	034500	EDT	51	2	W
20050717	040000	EDT	51	2	W
20050717	041500	EDT	51	2	W
20050717	043000	EDT	51	2	W
20050717	044500	EDT	51	2	W
20050717	050000	EDT	51	2	W
20050717	051500	EDT	49	2	W
20050717	053000	EDT	49	2	W

little river july aug 2005.txt

20050717	054500	EDT	47	2	W
20050717	060000	EDT	47	2	W
20050717	061500	EDT	47	2	W
20050717	063000	EDT	47	2	W
20050717	064500	EDT	47	2	W
20050717	070000	EDT	47	2	W
20050717	071500	EDT	47	2	W
20050717	073000	EDT	47	2	W
20050717	074500	EDT	46	2	W
20050717	080000	EDT	46	2	W
20050717	081500	EDT	46	2	W
20050717	083000	EDT	46	2	W
20050717	084500	EDT	46	2	W
20050717	090000	EDT	44	2	W
20050717	091500	EDT	44	2	W
20050717	093000	EDT	44	2	W
20050717	094500	EDT	44	2	W
20050717	100000	EDT	44	2	W
20050717	101500	EDT	44	2	W
20050717	103000	EDT	44	2	W
20050717	104500	EDT	44	2	W
20050717	110000	EDT	44	2	W
20050717	111500	EDT	44	2	W
20050717	113000	EDT	42	2	W
20050717	114500	EDT	42	2	W
20050717	120000	EDT	42	2	W
20050717	121500	EDT	42	2	W
20050717	123000	EDT	42	2	W
20050717	124500	EDT	41	2	W
20050717	130000	EDT	41	2	W
20050717	131500	EDT	41	2	W
20050717	133000	EDT	41	2	W
20050717	134500	EDT	41	2	W
20050717	140000	EDT	41	2	W
20050717	141500	EDT	41	2	W
20050717	143000	EDT	41	2	W
20050717	144500	EDT	41	2	W
20050717	150000	EDT	41	2	W
20050717	151500	EDT	39	2	W
20050717	153000	EDT	39	2	W
20050717	154500	EDT	39	2	W
20050717	160000	EDT	39	2	W
20050717	161500	EDT	39	2	W
20050717	163000	EDT	39	2	W
20050717	164500	EDT	39	2	W
20050717	170000	EDT	38	2	W
20050717	171500	EDT	38	2	W
20050717	173000	EDT	38	2	W
20050717	174500	EDT	38	2	W
20050717	180000	EDT	38	2	W
20050717	181500	EDT	38	2	W
20050717	183000	EDT	38	2	W
20050717	184500	EDT	38	2	W
20050717	190000	EDT	38	2	W
20050717	191500	EDT	38	2	W
20050717	193000	EDT	38	2	W
20050717	194500	EDT	38	2	W
20050717	200000	EDT	38	2	W
20050717	201500	EDT	38	2	W
20050717	203000	EDT	38	2	W
20050717	204500	EDT	38	2	W
20050717	210000	EDT	38	2	W
20050717	211500	EDT	36	2	W

little river july aug 2005.txt

20050717	213000	EDT	36	2	W
20050717	214500	EDT	36	2	W
20050717	220000	EDT	36	2	W
20050717	221500	EDT	36	2	W
20050717	223000	EDT	36	2	W
20050717	224500	EDT	35	2	W
20050717	230000	EDT	35	2	W
20050717	231500	EDT	35	2	W
20050717	233000	EDT	35	2	W
20050717	234500	EDT	35	2	W
20050718	000000	EDT	35	2	W
20050718	001500	EDT	35	2	W
20050718	003000	EDT	35	2	W
20050718	004500	EDT	35	2	W
20050718	010000	EDT	35	2	W
20050718	011500	EDT	35	2	W
20050718	013000	EDT	35	2	W
20050718	014500	EDT	35	2	W
20050718	020000	EDT	34	2	W
20050718	021500	EDT	34	2	W
20050718	023000	EDT	34	2	W
20050718	024500	EDT	34	2	W
20050718	030000	EDT	34	2	W
20050718	031500	EDT	34	2	W
20050718	033000	EDT	34	2	W
20050718	034500	EDT	34	2	W
20050718	040000	EDT	32	2	W
20050718	041500	EDT	32	2	W
20050718	043000	EDT	32	2	W
20050718	044500	EDT	32	2	W
20050718	050000	EDT	32	2	W
20050718	051500	EDT	32	2	W
20050718	053000	EDT	32	2	W
20050718	054500	EDT	32	2	W
20050718	060000	EDT	32	2	W
20050718	061500	EDT	32	2	W
20050718	063000	EDT	32	2	W
20050718	064500	EDT	32	2	W
20050718	070000	EDT	32	2	W
20050718	071500	EDT	32	2	W
20050718	073000	EDT	32	2	W
20050718	074500	EDT	32	2	W
20050718	080000	EDT	31	2	W
20050718	081500	EDT	31	2	W
20050718	083000	EDT	31	2	W
20050718	084500	EDT	31	2	W
20050718	090000	EDT	31	2	W
20050718	091500	EDT	31	2	W
20050718	093000	EDT	31	2	W
20050718	094500	EDT	31	2	W
20050718	100000	EDT	31	2	W
20050718	101500	EDT	30	2	W
20050718	103000	EDT	30	2	W
20050718	104500	EDT	30	2	W
20050718	110000	EDT	30	2	W
20050718	111500	EDT	30	2	W
20050718	113000	EDT	30	2	W
20050718	114500	EDT	30	2	W
20050718	120000	EDT	30	2	W
20050718	121500	EDT	30	2	W
20050718	123000	EDT	30	2	W
20050718	124500	EDT	30	2	W
20050718	130000	EDT	30	2	W

little river july aug 2005.txt

20050718	131500	EDT	30	2	W
20050718	133000	EDT	29	2	W
20050718	134500	EDT	29	2	W
20050718	140000	EDT	29	2	W
20050718	141500	EDT	29	2	W
20050718	143000	EDT	29	2	W
20050718	144500	EDT	29	2	W
20050718	150000	EDT	29	2	W
20050718	151500	EDT	29	2	W
20050718	153000	EDT	29	2	W
20050718	154500	EDT	29	2	W
20050718	160000	EDT	28	2	W
20050718	161500	EDT	28	2	W
20050718	163000	EDT	28	2	W
20050718	164500	EDT	28	2	W
20050718	170000	EDT	28	2	W
20050718	171500	EDT	28	2	W
20050718	173000	EDT	28	2	W
20050718	174500	EDT	28	2	W
20050718	180000	EDT	28	2	W
20050718	181500	EDT	28	2	W
20050718	183000	EDT	28	2	W
20050718	184500	EDT	28	2	W
20050718	190000	EDT	28	2	W
20050718	191500	EDT	28	2	W
20050718	193000	EDT	28	2	W
20050718	194500	EDT	28	2	W
20050718	200000	EDT	28	2	W
20050718	201500	EDT	28	2	W
20050718	203000	EDT	28	2	W
20050718	204500	EDT	28	2	W
20050718	210000	EDT	28	2	W
20050718	211500	EDT	28	2	W
20050718	213000	EDT	28	2	W
20050718	214500	EDT	28	2	W
20050718	220000	EDT	27	2	W
20050718	221500	EDT	27	2	W
20050718	223000	EDT	27	2	W
20050718	224500	EDT	27	2	W
20050718	230000	EDT	27	2	W
20050718	231500	EDT	27	2	W
20050718	233000	EDT	27	2	W
20050718	234500	EDT	27	2	W
20050719	000000	EDT	27	2	W
20050719	001500	EDT	27	2	W
20050719	003000	EDT	27	2	W
20050719	004500	EDT	27	2	W
20050719	010000	EDT	27	2	W
20050719	011500	EDT	27	2	W
20050719	013000	EDT	27	2	W
20050719	014500	EDT	27	2	W
20050719	020000	EDT	27	2	W
20050719	021500	EDT	27	2	W
20050719	023000	EDT	27	2	W
20050719	024500	EDT	27	2	W
20050719	030000	EDT	27	2	W
20050719	031500	EDT	27	2	W
20050719	033000	EDT	27	2	W
20050719	034500	EDT	27	2	W
20050719	040000	EDT	27	2	W
20050719	041500	EDT	27	2	W
20050719	043000	EDT	27	2	W
20050719	044500	EDT	27	2	W

little river july aug 2005.txt

20050719	050000	EDT	27	2	W
20050719	051500	EDT	27	2	W
20050719	053000	EDT	27	2	W
20050719	054500	EDT	27	2	W
20050719	060000	EDT	27	2	W
20050719	061500	EDT	27	2	W
20050719	063000	EDT	27	2	W
20050719	064500	EDT	27	2	W
20050719	070000	EDT	27	2	W
20050719	071500	EDT	27	2	W
20050719	073000	EDT	27	2	W
20050719	074500	EDT	27	2	W
20050719	080000	EDT	27	2	W
20050719	081500	EDT	26	2	W
20050719	083000	EDT	26	2	W
20050719	084500	EDT	26	2	W
20050719	090000	EDT	26	2	W
20050719	091500	EDT	26	2	W
20050719	093000	EDT	26	2	W
20050719	094500	EDT	26	2	W
20050719	100000	EDT	26	2	W
20050719	101500	EDT	26	2	W
20050719	103000	EDT	26	2	W
20050719	104500	EDT	26	2	W
20050719	110000	EDT	26	2	W
20050719	111500	EDT	26	2	W
20050719	113000	EDT	26	2	W
20050719	114500	EDT	26	2	W
20050719	120000	EDT	26	2	W
20050719	121500	EDT	26	2	W
20050719	123000	EDT	26	2	W
20050719	124500	EDT	26	2	W
20050719	130000	EDT	26	2	W
20050719	131500	EDT	26	2	W
20050719	133000	EDT	26	2	W
20050719	134500	EDT	26	2	W
20050719	140000	EDT	26	2	W
20050719	141500	EDT	26	2	W
20050719	143000	EDT	26	2	W
20050719	144500	EDT	26	2	W
20050719	150000	EDT	26	2	W
20050719	151500	EDT	26	2	W
20050719	153000	EDT	26	2	W
20050719	154500	EDT	26	2	W
20050719	160000	EDT	26	2	W
20050719	161500	EDT	26	2	W
20050719	163000	EDT	26	2	W
20050719	164500	EDT	26	2	W
20050719	170000	EDT	26	2	W
20050719	171500	EDT	26	2	W
20050719	173000	EDT	26	2	W
20050719	174500	EDT	26	2	W
20050719	180000	EDT	26	2	W
20050719	181500	EDT	26	2	W
20050719	183000	EDT	26	2	W
20050719	184500	EDT	26	2	W
20050719	190000	EDT	26	2	W
20050719	191500	EDT	26	2	W
20050719	193000	EDT	26	2	W
20050719	194500	EDT	26	2	W
20050719	200000	EDT	26	2	W
20050719	201500	EDT	26	2	W
20050719	203000	EDT	26	2	W

little river july aug 2005.txt

20050719	204500	EDT	26	2	W
20050719	210000	EDT	26	2	W
20050719	211500	EDT	26	2	W
20050719	213000	EDT	26	2	W
20050719	214500	EDT	26	2	W
20050719	220000	EDT	26	2	W
20050719	221500	EDT	26	2	W
20050719	223000	EDT	26	2	W
20050719	224500	EDT	26	2	W
20050719	230000	EDT	26	2	W
20050719	231500	EDT	26	2	W
20050719	233000	EDT	26	2	W
20050719	234500	EDT	26	2	W
20050720	000000	EDT	26	2	W
20050720	001500	EDT	26	2	W
20050720	003000	EDT	26	2	W
20050720	004500	EDT	26	2	W
20050720	010000	EDT	26	2	W
20050720	011500	EDT	26	2	W
20050720	013000	EDT	26	2	W
20050720	014500	EDT	26	2	W
20050720	020000	EDT	26	2	W
20050720	021500	EDT	26	2	W
20050720	023000	EDT	26	2	W
20050720	024500	EDT	26	2	W
20050720	030000	EDT	26	2	W
20050720	031500	EDT	26	2	W
20050720	033000	EDT	26	2	W
20050720	034500	EDT	26	2	W
20050720	040000	EDT	26	2	W
20050720	041500	EDT	26	2	W
20050720	043000	EDT	26	2	W
20050720	044500	EDT	25	2	W
20050720	050000	EDT	25	2	W
20050720	051500	EDT	25	2	W
20050720	053000	EDT	25	2	W
20050720	054500	EDT	25	2	W
20050720	060000	EDT	25	2	W
20050720	061500	EDT	25	2	W
20050720	063000	EDT	25	2	W
20050720	064500	EDT	25	2	W
20050720	070000	EDT	25	2	W
20050720	071500	EDT	25	2	W
20050720	073000	EDT	25	2	W
20050720	074500	EDT	25	2	W
20050720	080000	EDT	25	2	W
20050720	081500	EDT	25	2	W
20050720	083000	EDT	25	2	W
20050720	084500	EDT	25	2	W
20050720	090000	EDT	25	2	W
20050720	091500	EDT	24	2	W
20050720	093000	EDT	24	2	W
20050720	094500	EDT	24	2	W
20050720	100000	EDT	24	2	W
20050720	101500	EDT	24	2	W
20050720	103000	EDT	24	2	W
20050720	104500	EDT	24	2	W
20050720	110000	EDT	24	2	W
20050720	111500	EDT	24	2	W
20050720	113000	EDT	24	2	W
20050720	114500	EDT	24	2	W
20050720	120000	EDT	24	2	W
20050720	121500	EDT	24	2	W

little river july aug 2005.txt

20050720	123000	EDT	24	2	W
20050720	124500	EDT	24	2	W
20050720	130000	EDT	24	2	W
20050720	131500	EDT	24	2	W
20050720	133000	EDT	24	2	W
20050720	134500	EDT	24	2	W
20050720	140000	EDT	24	2	W
20050720	141500	EDT	24	2	W
20050720	143000	EDT	24	2	W
20050720	144500	EDT	24	2	W
20050720	150000	EDT	24	2	W
20050720	151500	EDT	24	2	W
20050720	153000	EDT	24	2	W
20050720	154500	EDT	24	2	W
20050720	160000	EDT	24	2	W
20050720	161500	EDT	24	2	W
20050720	163000	EDT	24	2	W
20050720	164500	EDT	24	2	W
20050720	170000	EDT	24	2	W
20050720	171500	EDT	23	2	W
20050720	173000	EDT	23	2	W
20050720	174500	EDT	23	2	W
20050720	180000	EDT	23	2	W
20050720	181500	EDT	23	2	W
20050720	183000	EDT	23	2	W
20050720	184500	EDT	23	2	W
20050720	190000	EDT	23	2	W
20050720	191500	EDT	23	2	W
20050720	193000	EDT	23	2	W
20050720	194500	EDT	23	2	W
20050720	200000	EDT	23	2	W
20050720	201500	EDT	23	2	W
20050720	203000	EDT	23	2	W
20050720	204500	EDT	23	2	W
20050720	210000	EDT	22	2	W
20050720	211500	EDT	22	2	W
20050720	213000	EDT	22	2	W
20050720	214500	EDT	22	2	W
20050720	220000	EDT	22	2	W
20050720	221500	EDT	22	2	W
20050720	223000	EDT	22	2	W
20050720	224500	EDT	22	2	W
20050720	230000	EDT	22	2	W
20050720	231500	EDT	22	2	W
20050720	233000	EDT	22	2	W
20050720	234500	EDT	22	2	W
20050721	000000	EDT	22	2	W
20050721	001500	EDT	22	2	W
20050721	003000	EDT	22	2	W
20050721	004500	EDT	22	2	W
20050721	010000	EDT	22	2	W
20050721	011500	EDT	22	2	W
20050721	013000	EDT	22	2	W
20050721	014500	EDT	22	2	W
20050721	020000	EDT	22	2	W
20050721	021500	EDT	21	2	W
20050721	023000	EDT	21	2	W
20050721	024500	EDT	21	2	W
20050721	030000	EDT	21	2	W
20050721	031500	EDT	21	2	W
20050721	033000	EDT	21	2	W
20050721	034500	EDT	21	2	W
20050721	040000	EDT	21	2	W

little river july aug 2005.txt

20050721	041500	EDT	21	2	W
20050721	043000	EDT	21	2	W
20050721	044500	EDT	21	2	W
20050721	050000	EDT	21	2	W
20050721	051500	EDT	21	2	W
20050721	053000	EDT	21	2	W
20050721	054500	EDT	21	2	W
20050721	060000	EDT	21	2	W
20050721	061500	EDT	21	2	W
20050721	063000	EDT	21	2	W
20050721	064500	EDT	21	2	W
20050721	070000	EDT	21	2	W
20050721	071500	EDT	21	2	W
20050721	073000	EDT	21	2	W
20050721	074500	EDT	21	2	W
20050721	080000	EDT	21	2	W
20050721	081500	EDT	21	2	W
20050721	083000	EDT	21	2	W
20050721	084500	EDT	21	2	W
20050721	090000	EDT	21	2	W
20050721	091500	EDT	21	2	W
20050721	093000	EDT	21	2	W
20050721	094500	EDT	21	2	W
20050721	100000	EDT	21	2	W
20050721	101500	EDT	21	2	W
20050721	103000	EDT	21	2	W
20050721	104500	EDT	21	2	W
20050721	110000	EDT	21	2	W
20050721	111500	EDT	21	2	W
20050721	113000	EDT	21	2	W
20050721	114500	EDT	21	2	W
20050721	120000	EDT	21	2	W
20050721	121500	EDT	21	2	W
20050721	123000	EDT	21	2	W
20050721	124500	EDT	21	2	W
20050721	130000	EDT	21	2	W
20050721	131500	EDT	21	2	W
20050721	133000	EDT	20	2	W
20050721	134500	EDT	20	2	W
20050721	140000	EDT	20	2	W
20050721	141500	EDT	20	2	W
20050721	143000	EDT	20	2	W
20050721	144500	EDT	20	2	W
20050721	150000	EDT	20	2	W
20050721	151500	EDT	20	2	W
20050721	153000	EDT	20	2	W
20050721	154500	EDT	20	2	W
20050721	160000	EDT	20	2	W
20050721	161500	EDT	20	2	W
20050721	163000	EDT	20	2	W
20050721	164500	EDT	20	2	W
20050721	170000	EDT	20	2	W
20050721	171500	EDT	19	2	W
20050721	173000	EDT	19	2	W
20050721	174500	EDT	19	2	W
20050721	180000	EDT	19	2	W
20050721	181500	EDT	19	2	W
20050721	183000	EDT	19	2	W
20050721	184500	EDT	19	2	W
20050721	190000	EDT	19	2	W
20050721	191500	EDT	19	2	W
20050721	193000	EDT	21	2	W
20050721	194500	EDT	21	2	W

little river july aug 2005.txt

20050721	200000	EDT	21	2	W
20050721	201500	EDT	21	2	W
20050721	203000	EDT	21	2	W
20050721	204500	EDT	21	2	W
20050721	210000	EDT	21	2	W
20050721	211500	EDT	21	2	W
20050721	213000	EDT	21	2	W
20050721	214500	EDT	21	2	W
20050721	220000	EDT	21	2	W
20050721	221500	EDT	21	2	W
20050721	223000	EDT	21	2	W
20050721	224500	EDT	21	2	W
20050721	230000	EDT	21	2	W
20050721	231500	EDT	21	2	W
20050721	233000	EDT	21	2	W
20050721	234500	EDT	21	2	W
20050722	000000	EDT	21	2	W
20050722	001500	EDT	21	2	W
20050722	003000	EDT	21	2	W
20050722	004500	EDT	21	2	W
20050722	010000	EDT	21	2	W
20050722	011500	EDT	21	2	W
20050722	013000	EDT	21	2	W
20050722	014500	EDT	21	2	W
20050722	020000	EDT	21	2	W
20050722	021500	EDT	21	2	W
20050722	023000	EDT	21	2	W
20050722	024500	EDT	21	2	W
20050722	030000	EDT	21	2	W
20050722	031500	EDT	21	2	W
20050722	033000	EDT	21	2	W
20050722	034500	EDT	21	2	W
20050722	040000	EDT	21	2	W
20050722	041500	EDT	21	2	W
20050722	043000	EDT	21	2	W
20050722	044500	EDT	21	2	W
20050722	050000	EDT	21	2	W
20050722	051500	EDT	21	2	W
20050722	053000	EDT	21	2	W
20050722	054500	EDT	21	2	W
20050722	060000	EDT	21	2	W
20050722	061500	EDT	21	2	W
20050722	063000	EDT	21	2	W
20050722	064500	EDT	21	2	W
20050722	070000	EDT	21	2	W
20050722	071500	EDT	21	2	W
20050722	073000	EDT	21	2	W
20050722	074500	EDT	21	2	W
20050722	080000	EDT	21	2	W
20050722	081500	EDT	21	2	W
20050722	083000	EDT	21	2	W
20050722	084500	EDT	21	2	W
20050722	090000	EDT	21	2	W
20050722	091500	EDT	21	2	W
20050722	093000	EDT	21	2	W
20050722	094500	EDT	21	2	W
20050722	100000	EDT	21	2	W
20050722	101500	EDT	21	2	W
20050722	103000	EDT	21	2	W
20050722	104500	EDT	21	2	W
20050722	110000	EDT	21	2	W
20050722	111500	EDT	21	2	W
20050722	113000	EDT	21	2	W

little river july aug 2005.txt

20050722	114500	EDT	21	2	W
20050722	120000	EDT	20	2	W
20050722	121500	EDT	20	2	W
20050722	123000	EDT	20	2	W
20050722	124500	EDT	20	2	W
20050722	130000	EDT	20	2	W
20050722	131500	EDT	20	2	W
20050722	133000	EDT	20	2	W
20050722	134500	EDT	20	2	W
20050722	140000	EDT	20	2	W
20050722	141500	EDT	20	2	W
20050722	143000	EDT	20	2	W
20050722	144500	EDT	20	2	W
20050722	150000	EDT	20	2	W
20050722	151500	EDT	20	2	W
20050722	153000	EDT	20	2	W
20050722	154500	EDT	20	2	W
20050722	160000	EDT	20	2	W
20050722	161500	EDT	20	2	W
20050722	163000	EDT	20	2	W
20050722	164500	EDT	20	2	W
20050722	170000	EDT	20	2	W
20050722	171500	EDT	20	2	W
20050722	173000	EDT	20	2	W
20050722	174500	EDT	20	2	W
20050722	180000	EDT	20	2	W
20050722	181500	EDT	20	2	W
20050722	183000	EDT	20	2	W
20050722	184500	EDT	20	2	W
20050722	190000	EDT	20	2	W
20050722	191500	EDT	20	2	W
20050722	193000	EDT	20	2	W
20050722	194500	EDT	20	2	W
20050722	200000	EDT	20	2	W
20050722	201500	EDT	20	2	W
20050722	203000	EDT	20	2	W
20050722	204500	EDT	20	2	W
20050722	210000	EDT	20	2	W
20050722	211500	EDT	20	2	W
20050722	213000	EDT	20	2	W
20050722	214500	EDT	20	2	W
20050722	220000	EDT	20	2	W
20050722	221500	EDT	20	2	W
20050722	223000	EDT	20	2	W
20050722	224500	EDT	20	2	W
20050722	230000	EDT	20	2	W
20050722	231500	EDT	20	2	W
20050722	233000	EDT	20	2	W
20050722	234500	EDT	20	2	W
20050723	000000	EDT	20	2	W
20050723	001500	EDT	20	2	W
20050723	003000	EDT	20	2	W
20050723	004500	EDT	20	2	W
20050723	010000	EDT	19	2	W
20050723	011500	EDT	19	2	W
20050723	013000	EDT	19	2	W
20050723	014500	EDT	19	2	W
20050723	020000	EDT	19	2	W
20050723	021500	EDT	19	2	W
20050723	023000	EDT	19	2	W
20050723	024500	EDT	19	2	W
20050723	030000	EDT	19	2	W
20050723	031500	EDT	19	2	W

little river july aug 2005.txt

20050723	033000	EDT	19	2	W
20050723	034500	EDT	19	2	W
20050723	040000	EDT	19	2	W
20050723	041500	EDT	19	2	W
20050723	043000	EDT	19	2	W
20050723	044500	EDT	19	2	W
20050723	050000	EDT	19	2	W
20050723	051500	EDT	19	2	W
20050723	053000	EDT	19	2	W
20050723	054500	EDT	19	2	W
20050723	060000	EDT	19	2	W
20050723	061500	EDT	19	2	W
20050723	063000	EDT	19	2	W
20050723	064500	EDT	19	2	W
20050723	070000	EDT	19	2	W
20050723	071500	EDT	19	2	W
20050723	073000	EDT	19	2	W
20050723	074500	EDT	19	2	W
20050723	080000	EDT	19	2	W
20050723	081500	EDT	19	2	W
20050723	083000	EDT	19	2	W
20050723	084500	EDT	19	2	W
20050723	090000	EDT	19	2	W
20050723	091500	EDT	19	2	W
20050723	093000	EDT	19	2	W
20050723	094500	EDT	19	2	W
20050723	100000	EDT	19	2	W
20050723	101500	EDT	19	2	W
20050723	103000	EDT	18	2	W
20050723	104500	EDT	18	2	W
20050723	110000	EDT	18	2	W
20050723	111500	EDT	18	2	W
20050723	113000	EDT	18	2	W
20050723	114500	EDT	18	2	W
20050723	120000	EDT	18	2	W
20050723	121500	EDT	18	2	W
20050723	123000	EDT	18	2	W
20050723	124500	EDT	18	2	W
20050723	130000	EDT	18	2	W
20050723	131500	EDT	18	2	W
20050723	133000	EDT	18	2	W
20050723	134500	EDT	18	2	W
20050723	140000	EDT	18	2	W
20050723	141500	EDT	18	2	W
20050723	143000	EDT	18	2	W
20050723	144500	EDT	18	2	W
20050723	150000	EDT	18	2	W
20050723	151500	EDT	18	2	W
20050723	153000	EDT	18	2	W
20050723	154500	EDT	18	2	W
20050723	160000	EDT	18	2	W
20050723	161500	EDT	18	2	W
20050723	163000	EDT	18	2	W
20050723	164500	EDT	18	2	W
20050723	170000	EDT	18	2	W
20050723	171500	EDT	18	2	W
20050723	173000	EDT	18	2	W
20050723	174500	EDT	18	2	W
20050723	180000	EDT	18	2	W
20050723	181500	EDT	18	2	W
20050723	183000	EDT	18	2	W
20050723	184500	EDT	18	2	W
20050723	190000	EDT	18	2	W

little river july aug 2005.txt

20050723	191500	EDT	18	2	W
20050723	193000	EDT	18	2	W
20050723	194500	EDT	18	2	W
20050723	200000	EDT	18	2	W
20050723	201500	EDT	18	2	W
20050723	203000	EDT	18	2	W
20050723	204500	EDT	18	2	W
20050723	210000	EDT	18	2	W
20050723	211500	EDT	18	2	W
20050723	213000	EDT	18	2	W
20050723	214500	EDT	18	2	W
20050723	220000	EDT	18	2	W
20050723	221500	EDT	18	2	W
20050723	223000	EDT	19	2	W
20050723	224500	EDT	19	2	W
20050723	230000	EDT	19	2	W
20050723	231500	EDT	19	2	W
20050723	233000	EDT	19	2	W
20050723	234500	EDT	19	2	W
20050724	000000	EDT	19	2	W
20050724	001500	EDT	19	2	W
20050724	003000	EDT	19	2	W
20050724	004500	EDT	19	2	W
20050724	010000	EDT	19	2	W
20050724	011500	EDT	19	2	W
20050724	013000	EDT	19	2	W
20050724	014500	EDT	19	2	W
20050724	020000	EDT	19	2	W
20050724	021500	EDT	19	2	W
20050724	023000	EDT	19	2	W
20050724	024500	EDT	19	2	W
20050724	030000	EDT	19	2	W
20050724	031500	EDT	19	2	W
20050724	033000	EDT	19	2	W
20050724	034500	EDT	19	2	W
20050724	040000	EDT	19	2	W
20050724	041500	EDT	19	2	W
20050724	043000	EDT	19	2	W
20050724	044500	EDT	19	2	W
20050724	050000	EDT	19	2	W
20050724	051500	EDT	20	2	W
20050724	053000	EDT	20	2	W
20050724	054500	EDT	20	2	W
20050724	060000	EDT	20	2	W
20050724	061500	EDT	20	2	W
20050724	063000	EDT	20	2	W
20050724	064500	EDT	20	2	W
20050724	070000	EDT	20	2	W
20050724	071500	EDT	20	2	W
20050724	073000	EDT	20	2	W
20050724	074500	EDT	20	2	W
20050724	080000	EDT	20	2	W
20050724	081500	EDT	20	2	W
20050724	083000	EDT	21	2	W
20050724	084500	EDT	21	2	W
20050724	090000	EDT	21	2	W
20050724	091500	EDT	21	2	W
20050724	093000	EDT	21	2	W
20050724	094500	EDT	21	2	W
20050724	100000	EDT	21	2	W
20050724	101500	EDT	21	2	W
20050724	103000	EDT	21	2	W
20050724	104500	EDT	21	2	W

little river july aug 2005.txt

20050724	110000	EDT	21	2	W
20050724	111500	EDT	21	2	W
20050724	113000	EDT	21	2	W
20050724	114500	EDT	21	2	W
20050724	120000	EDT	21	2	W
20050724	121500	EDT	21	2	W
20050724	123000	EDT	21	2	W
20050724	124500	EDT	21	2	W
20050724	130000	EDT	21	2	W
20050724	131500	EDT	21	2	W
20050724	133000	EDT	21	2	W
20050724	134500	EDT	21	2	W
20050724	140000	EDT	21	2	W
20050724	141500	EDT	21	2	W
20050724	143000	EDT	21	2	W
20050724	144500	EDT	21	2	W
20050724	150000	EDT	21	2	W
20050724	151500	EDT	21	2	W
20050724	153000	EDT	21	2	W
20050724	154500	EDT	21	2	W
20050724	160000	EDT	21	2	W
20050724	161500	EDT	21	2	W
20050724	163000	EDT	21	2	W
20050724	164500	EDT	21	2	W
20050724	170000	EDT	21	2	W
20050724	171500	EDT	21	2	W
20050724	173000	EDT	21	2	W
20050724	174500	EDT	21	2	W
20050724	180000	EDT	21	2	W
20050724	181500	EDT	21	2	W
20050724	183000	EDT	21	2	W
20050724	184500	EDT	21	2	W
20050724	190000	EDT	21	2	W
20050724	191500	EDT	21	2	W
20050724	193000	EDT	21	2	W
20050724	194500	EDT	21	2	W
20050724	200000	EDT	21	2	W
20050724	201500	EDT	21	2	W
20050724	203000	EDT	21	2	W
20050724	204500	EDT	21	2	W
20050724	210000	EDT	21	2	W
20050724	211500	EDT	21	2	W
20050724	213000	EDT	21	2	W
20050724	214500	EDT	21	2	W
20050724	220000	EDT	21	2	W
20050724	221500	EDT	21	2	W
20050724	223000	EDT	21	2	W
20050724	224500	EDT	21	2	W
20050724	230000	EDT	21	2	W
20050724	231500	EDT	21	2	W
20050724	233000	EDT	21	2	W
20050724	234500	EDT	21	2	W
20050725	000000	EDT	21	2	W
20050725	001500	EDT	21	2	W
20050725	003000	EDT	21	2	W
20050725	004500	EDT	21	2	W
20050725	010000	EDT	21	2	W
20050725	011500	EDT	21	2	W
20050725	013000	EDT	21	2	W
20050725	014500	EDT	21	2	W
20050725	020000	EDT	21	2	W
20050725	021500	EDT	21	2	W
20050725	023000	EDT	21	2	W

little river july aug 2005.txt

20050725	024500	EDT	21	2	W
20050725	030000	EDT	21	2	W
20050725	031500	EDT	21	2	W
20050725	033000	EDT	21	2	W
20050725	034500	EDT	21	2	W
20050725	040000	EDT	21	2	W
20050725	041500	EDT	21	2	W
20050725	043000	EDT	21	2	W
20050725	044500	EDT	21	2	W
20050725	050000	EDT	21	2	W
20050725	051500	EDT	21	2	W
20050725	053000	EDT	21	2	W
20050725	054500	EDT	21	2	W
20050725	060000	EDT	21	2	W
20050725	061500	EDT	21	2	W
20050725	063000	EDT	21	2	W
20050725	064500	EDT	21	2	W
20050725	070000	EDT	21	2	W
20050725	071500	EDT	21	2	W
20050725	073000	EDT	21	2	W
20050725	074500	EDT	21	2	W
20050725	080000	EDT	21	2	W
20050725	081500	EDT	21	2	W
20050725	083000	EDT	21	2	W
20050725	084500	EDT	21	2	W
20050725	090000	EDT	21	2	W
20050725	091500	EDT	21	2	W
20050725	093000	EDT	21	2	W
20050725	094500	EDT	21	2	W
20050725	100000	EDT	21	2	W
20050725	101500	EDT	21	2	W
20050725	103000	EDT	21	2	W
20050725	104500	EDT	21	2	W
20050725	110000	EDT	21	2	W
20050725	111500	EDT	21	2	W
20050725	113000	EDT	21	2	W
20050725	114500	EDT	21	2	W
20050725	120000	EDT	21	2	W
20050725	121500	EDT	21	2	W
20050725	123000	EDT	21	2	W
20050725	124500	EDT	21	2	W
20050725	130000	EDT	21	2	W
20050725	131500	EDT	21	2	W
20050725	133000	EDT	21	2	W
20050725	134500	EDT	21	2	W
20050725	140000	EDT	21	2	W
20050725	141500	EDT	21	2	W
20050725	143000	EDT	21	2	W
20050725	144500	EDT	21	2	W
20050725	150000	EDT	21	2	W
20050725	151500	EDT	21	2	W
20050725	153000	EDT	21	2	W
20050725	154500	EDT	21	2	W
20050725	160000	EDT	21	2	W
20050725	161500	EDT	21	2	W
20050725	163000	EDT	21	2	W
20050725	164500	EDT	21	2	W
20050725	170000	EDT	21	2	W
20050725	171500	EDT	21	2	W
20050725	173000	EDT	21	2	W
20050725	174500	EDT	21	2	W
20050725	180000	EDT	21	2	W
20050725	181500	EDT	21	2	W

little river july aug 2005.txt

20050725	183000	EDT	21	2	W
20050725	184500	EDT	21	2	W
20050725	190000	EDT	21	2	W
20050725	191500	EDT	21	2	W
20050725	193000	EDT	21	2	W
20050725	194500	EDT	21	2	W
20050725	200000	EDT	21	2	W
20050725	201500	EDT	21	2	W
20050725	203000	EDT	21	2	W
20050725	204500	EDT	21	2	W
20050725	210000	EDT	21	2	W
20050725	211500	EDT	21	2	W
20050725	213000	EDT	21	2	W
20050725	214500	EDT	21	2	W
20050725	220000	EDT	21	2	W
20050725	221500	EDT	21	2	W
20050725	223000	EDT	21	2	W
20050725	224500	EDT	21	2	W
20050725	230000	EDT	21	2	W
20050725	231500	EDT	21	2	W
20050725	233000	EDT	21	2	W
20050725	234500	EDT	21	2	W
20050726	000000	EDT	21	2	W
20050726	001500	EDT	21	2	W
20050726	003000	EDT	21	2	W
20050726	004500	EDT	22	2	W
20050726	010000	EDT	22	2	W
20050726	011500	EDT	22	2	W
20050726	013000	EDT	22	2	W
20050726	014500	EDT	22	2	W
20050726	020000	EDT	22	2	W
20050726	021500	EDT	22	2	W
20050726	023000	EDT	22	2	W
20050726	024500	EDT	22	2	W
20050726	030000	EDT	22	2	W
20050726	031500	EDT	22	2	W
20050726	033000	EDT	22	2	W
20050726	034500	EDT	22	2	W
20050726	040000	EDT	22	2	W
20050726	041500	EDT	22	2	W
20050726	043000	EDT	22	2	W
20050726	044500	EDT	22	2	W
20050726	050000	EDT	22	2	W
20050726	051500	EDT	22	2	W
20050726	053000	EDT	22	2	W
20050726	054500	EDT	22	2	W
20050726	060000	EDT	22	2	W
20050726	061500	EDT	23	2	W
20050726	063000	EDT	23	2	W
20050726	064500	EDT	23	2	W
20050726	070000	EDT	23	2	W
20050726	071500	EDT	23	2	W
20050726	073000	EDT	23	2	W
20050726	074500	EDT	23	2	W
20050726	080000	EDT	23	2	W
20050726	081500	EDT	23	2	W
20050726	083000	EDT	23	2	W
20050726	084500	EDT	23	2	W
20050726	090000	EDT	23	2	W
20050726	091500	EDT	23	2	W
20050726	093000	EDT	23	2	W
20050726	094500	EDT	23	2	W
20050726	100000	EDT	23	2	W

little river july aug 2005.txt

20050726	101500	EDT	23	2	W
20050726	103000	EDT	23	2	W
20050726	104500	EDT	23	2	W
20050726	110000	EDT	23	2	W
20050726	111500	EDT	23	2	W
20050726	113000	EDT	23	2	W
20050726	114500	EDT	23	2	W
20050726	120000	EDT	23	2	W
20050726	121500	EDT	23	2	W
20050726	123000	EDT	23	2	W
20050726	124500	EDT	23	2	W
20050726	130000	EDT	23	2	W
20050726	131500	EDT	23	2	W
20050726	133000	EDT	24	2	W
20050726	134500	EDT	24	2	W
20050726	140000	EDT	24	2	W
20050726	141500	EDT	24	2	W
20050726	143000	EDT	24	2	W
20050726	144500	EDT	24	2	W
20050726	150000	EDT	24	2	W
20050726	151500	EDT	24	2	W
20050726	153000	EDT	24	2	W
20050726	154500	EDT	24	2	W
20050726	160000	EDT	24	2	W
20050726	161500	EDT	24	2	W
20050726	163000	EDT	24	2	W
20050726	164500	EDT	24	2	W
20050726	170000	EDT	24	2	W
20050726	171500	EDT	24	2	W
20050726	173000	EDT	24	2	W
20050726	174500	EDT	24	2	W
20050726	180000	EDT	24	2	W
20050726	181500	EDT	24	2	W
20050726	183000	EDT	24	2	W
20050726	184500	EDT	24	2	W
20050726	190000	EDT	24	2	W
20050726	191500	EDT	24	2	W
20050726	193000	EDT	24	2	W
20050726	194500	EDT	24	2	W
20050726	200000	EDT	24	2	W
20050726	201500	EDT	24	2	W
20050726	203000	EDT	24	2	W
20050726	204500	EDT	24	2	W
20050726	210000	EDT	24	2	W
20050726	211500	EDT	24	2	W
20050726	213000	EDT	24	2	W
20050726	214500	EDT	23	2	W
20050726	220000	EDT	23	2	W
20050726	221500	EDT	23	2	W
20050726	223000	EDT	23	2	W
20050726	224500	EDT	23	2	W
20050726	230000	EDT	23	2	W
20050726	231500	EDT	23	2	W
20050726	233000	EDT	23	2	W
20050726	234500	EDT	23	2	W
20050727	000000	EDT	23	2	W
20050727	001500	EDT	23	2	W
20050727	003000	EDT	23	2	W
20050727	004500	EDT	23	2	W
20050727	010000	EDT	23	2	W
20050727	011500	EDT	22	2	W
20050727	013000	EDT	22	2	W
20050727	014500	EDT	22	2	W

little river july aug 2005.txt

20050727	020000	EDT	22	2	W
20050727	021500	EDT	22	2	W
20050727	023000	EDT	22	2	W
20050727	024500	EDT	22	2	W
20050727	030000	EDT	22	2	W
20050727	031500	EDT	22	2	W
20050727	033000	EDT	22	2	W
20050727	034500	EDT	22	2	W
20050727	040000	EDT	22	2	W
20050727	041500	EDT	22	2	W
20050727	043000	EDT	22	2	W
20050727	044500	EDT	22	2	W
20050727	050000	EDT	22	2	W
20050727	051500	EDT	22	2	W
20050727	053000	EDT	21	2	W
20050727	054500	EDT	21	2	W
20050727	060000	EDT	21	2	W
20050727	061500	EDT	21	2	W
20050727	063000	EDT	21	2	W
20050727	064500	EDT	21	2	W
20050727	070000	EDT	21	2	W
20050727	071500	EDT	21	2	W
20050727	073000	EDT	21	2	W
20050727	074500	EDT	21	2	W
20050727	080000	EDT	21	2	W
20050727	081500	EDT	21	2	W
20050727	083000	EDT	21	2	W
20050727	084500	EDT	21	2	W
20050727	090000	EDT	21	2	W
20050727	091500	EDT	21	2	W
20050727	093000	EDT	21	2	W
20050727	094500	EDT	21	2	W
20050727	100000	EDT	21	2	W
20050727	101500	EDT	21	2	W
20050727	103000	EDT	21	2	W
20050727	104500	EDT	21	2	W
20050727	110000	EDT	21	2	W
20050727	111500	EDT	21	2	W
20050727	113000	EDT	21	2	W
20050727	114500	EDT	21	2	W
20050727	120000	EDT	21	2	W
20050727	121500	EDT	20	2	W
20050727	123000	EDT	20	2	W
20050727	124500	EDT	20	2	W
20050727	130000	EDT	20	2	W
20050727	131500	EDT	20	2	W
20050727	133000	EDT	20	2	W
20050727	134500	EDT	20	2	W
20050727	140000	EDT	20	2	W
20050727	141500	EDT	20	2	W
20050727	143000	EDT	19	2	W
20050727	144500	EDT	19	2	W
20050727	150000	EDT	19	2	W
20050727	151500	EDT	19	2	W
20050727	153000	EDT	19	2	W
20050727	154500	EDT	19	2	W
20050727	160000	EDT	19	2	W
20050727	161500	EDT	19	2	W
20050727	163000	EDT	19	2	W
20050727	164500	EDT	19	2	W
20050727	170000	EDT	19	2	W
20050727	171500	EDT	19	2	W
20050727	173000	EDT	19	2	W

little river july aug 2005.txt

20050727	174500	EDT	19	2	W
20050727	180000	EDT	19	2	W
20050727	181500	EDT	19	2	W
20050727	183000	EDT	19	2	W
20050727	184500	EDT	18	2	W
20050727	190000	EDT	18	2	W
20050727	191500	EDT	18	2	W
20050727	193000	EDT	18	2	W
20050727	194500	EDT	18	2	W
20050727	200000	EDT	18	2	W
20050727	201500	EDT	18	2	W
20050727	203000	EDT	19	2	W
20050727	204500	EDT	19	2	W
20050727	210000	EDT	19	2	W
20050727	211500	EDT	18	2	W
20050727	213000	EDT	18	2	W
20050727	214500	EDT	18	2	W
20050727	220000	EDT	18	2	W
20050727	221500	EDT	18	2	W
20050727	223000	EDT	18	2	W
20050727	224500	EDT	18	2	W
20050727	230000	EDT	18	2	W
20050727	231500	EDT	18	2	W
20050727	233000	EDT	18	2	W
20050727	234500	EDT	18	2	W
20050728	000000	EDT	18	2	W
20050728	001500	EDT	18	2	W
20050728	003000	EDT	18	2	W
20050728	004500	EDT	18	2	W
20050728	010000	EDT	18	2	W
20050728	011500	EDT	18	2	W
20050728	013000	EDT	18	2	W
20050728	014500	EDT	18	2	W
20050728	020000	EDT	18	2	W
20050728	021500	EDT	18	2	W
20050728	023000	EDT	18	2	W
20050728	024500	EDT	18	2	W
20050728	030000	EDT	18	2	W
20050728	031500	EDT	18	2	W
20050728	033000	EDT	18	2	W
20050728	034500	EDT	18	2	W
20050728	040000	EDT	18	2	W
20050728	041500	EDT	18	2	W
20050728	043000	EDT	18	2	W
20050728	044500	EDT	18	2	W
20050728	050000	EDT	18	2	W
20050728	051500	EDT	18	2	W
20050728	053000	EDT	18	2	W
20050728	054500	EDT	18	2	W
20050728	060000	EDT	18	2	W
20050728	061500	EDT	18	2	W
20050728	063000	EDT	18	2	W
20050728	064500	EDT	18	2	W
20050728	070000	EDT	17	2	W
20050728	071500	EDT	17	2	W
20050728	073000	EDT	17	2	W
20050728	074500	EDT	17	2	W
20050728	080000	EDT	17	2	W
20050728	081500	EDT	17	2	W
20050728	083000	EDT	17	2	W
20050728	084500	EDT	17	2	W
20050728	090000	EDT	17	2	W
20050728	091500	EDT	17	2	W

little river july aug 2005.txt

20050728	093000	EDT	17	2	W
20050728	094500	EDT	17	2	W
20050728	100000	EDT	17	2	W
20050728	101500	EDT	17	2	W
20050728	103000	EDT	16	2	W
20050728	104500	EDT	16	2	W
20050728	110000	EDT	16	2	W
20050728	111500	EDT	16	2	W
20050728	113000	EDT	16	2	W
20050728	114500	EDT	16	2	W
20050728	120000	EDT	16	2	W
20050728	121500	EDT	16	2	W
20050728	123000	EDT	16	2	W
20050728	124500	EDT	16	2	W
20050728	130000	EDT	16	2	W
20050728	131500	EDT	16	2	W
20050728	133000	EDT	16	2	W
20050728	134500	EDT	16	2	W
20050728	140000	EDT	16	2	W
20050728	141500	EDT	16	2	W
20050728	143000	EDT	16	2	W
20050728	144500	EDT	16	2	W
20050728	150000	EDT	16	2	W
20050728	151500	EDT	16	2	W
20050728	153000	EDT	16	2	W
20050728	154500	EDT	16	2	W
20050728	160000	EDT	15	2	W
20050728	161500	EDT	15	2	W
20050728	163000	EDT	15	2	W
20050728	164500	EDT	15	2	W
20050728	170000	EDT	15	2	W
20050728	171500	EDT	15	2	W
20050728	173000	EDT	15	2	W
20050728	174500	EDT	15	2	W
20050728	180000	EDT	15	2	W
20050728	181500	EDT	15	2	W
20050728	183000	EDT	15	2	W
20050728	184500	EDT	15	2	W
20050728	190000	EDT	15	2	W
20050728	191500	EDT	15	2	W
20050728	193000	EDT	15	2	W
20050728	194500	EDT	15	2	W
20050728	200000	EDT	15	2	W
20050728	201500	EDT	15	2	W
20050728	203000	EDT	15	2	W
20050728	204500	EDT	15	2	W
20050728	210000	EDT	15	2	W
20050728	211500	EDT	15	2	W
20050728	213000	EDT	15	2	W
20050728	214500	EDT	15	2	W
20050728	220000	EDT	15	2	W
20050728	221500	EDT	15	2	W
20050728	223000	EDT	15	2	W
20050728	224500	EDT	15	2	W
20050728	230000	EDT	15	2	W
20050728	231500	EDT	15	2	W
20050728	233000	EDT	15	2	W
20050728	234500	EDT	15	2	W
20050729	000000	EDT	15	2	W
20050729	001500	EDT	15	2	W
20050729	003000	EDT	15	2	W
20050729	004500	EDT	15	2	W
20050729	010000	EDT	15	2	W

little river july aug 2005.txt

20050729	011500	EDT	15	2	W
20050729	013000	EDT	15	2	W
20050729	014500	EDT	14	2	W
20050729	020000	EDT	14	2	W
20050729	021500	EDT	14	2	W
20050729	023000	EDT	14	2	W
20050729	024500	EDT	14	2	W
20050729	030000	EDT	14	2	W
20050729	031500	EDT	14	2	W
20050729	033000	EDT	14	2	W
20050729	034500	EDT	14	2	W
20050729	040000	EDT	14	2	W
20050729	041500	EDT	14	2	W
20050729	043000	EDT	14	2	W
20050729	044500	EDT	14	2	W
20050729	050000	EDT	14	2	W
20050729	051500	EDT	14	2	W
20050729	053000	EDT	14	2	W
20050729	054500	EDT	14	2	W
20050729	060000	EDT	14	2	W
20050729	061500	EDT	14	2	W
20050729	063000	EDT	14	2	W
20050729	064500	EDT	14	2	W
20050729	070000	EDT	14	2	W
20050729	071500	EDT	14	2	W
20050729	073000	EDT	14	2	W
20050729	074500	EDT	14	2	W
20050729	080000	EDT	14	2	W
20050729	081500	EDT	14	2	W
20050729	083000	EDT	14	2	W
20050729	084500	EDT	14	2	W
20050729	090000	EDT	14	2	W
20050729	091500	EDT	14	2	W
20050729	093000	EDT	14	2	W
20050729	094500	EDT	14	2	W
20050729	100000	EDT	14	2	W
20050729	101500	EDT	14	2	W
20050729	103000	EDT	14	2	W
20050729	104500	EDT	14	2	W
20050729	110000	EDT	14	2	W
20050729	111500	EDT	14	2	W
20050729	113000	EDT	14	2	W
20050729	114500	EDT	14	2	W
20050729	120000	EDT	14	2	W
20050729	121500	EDT	14	2	W
20050729	123000	EDT	14	2	W
20050729	124500	EDT	14	2	W
20050729	130000	EDT	14	2	W
20050729	131500	EDT	14	2	W
20050729	133000	EDT	14	2	W
20050729	134500	EDT	14	2	W
20050729	140000	EDT	14	2	W
20050729	141500	EDT	14	2	W
20050729	143000	EDT	14	2	W
20050729	144500	EDT	14	2	W
20050729	150000	EDT	14	2	W
20050729	151500	EDT	14	2	W
20050729	153000	EDT	14	2	W
20050729	154500	EDT	14	2	W
20050729	160000	EDT	14	2	W
20050729	161500	EDT	14	2	W
20050729	163000	EDT	14	2	W
20050729	164500	EDT	14	2	W

little river july aug 2005.txt

20050729	170000	EDT	14	2	W
20050729	171500	EDT	14	2	W
20050729	173000	EDT	14	2	W
20050729	174500	EDT	14	2	W
20050729	180000	EDT	14	2	W
20050729	181500	EDT	14	2	W
20050729	183000	EDT	14	2	W
20050729	184500	EDT	14	2	W
20050729	190000	EDT	14	2	W
20050729	191500	EDT	14	2	W
20050729	193000	EDT	14	2	W
20050729	194500	EDT	14	2	W
20050729	200000	EDT	14	2	W
20050729	201500	EDT	14	2	W
20050729	203000	EDT	14	2	W
20050729	204500	EDT	14	2	W
20050729	210000	EDT	14	2	W
20050729	211500	EDT	14	2	W
20050729	213000	EDT	14	2	W
20050729	214500	EDT	14	2	W
20050729	220000	EDT	14	2	W
20050729	221500	EDT	14	2	W
20050729	223000	EDT	14	2	W
20050729	224500	EDT	14	2	W
20050729	230000	EDT	14	2	W
20050729	231500	EDT	14	2	W
20050729	233000	EDT	14	2	W
20050729	234500	EDT	14	2	W
20050730	000000	EDT	14	2	W
20050730	001500	EDT	14	2	W
20050730	003000	EDT	14	2	W
20050730	004500	EDT	14	2	W
20050730	010000	EDT	14	2	W
20050730	011500	EDT	14	2	W
20050730	013000	EDT	14	2	W
20050730	014500	EDT	14	2	W
20050730	020000	EDT	14	2	W
20050730	021500	EDT	14	2	W
20050730	023000	EDT	14	2	W
20050730	024500	EDT	14	2	W
20050730	030000	EDT	14	2	W
20050730	031500	EDT	14	2	W
20050730	033000	EDT	14	2	W
20050730	034500	EDT	14	2	W
20050730	040000	EDT	14	2	W
20050730	041500	EDT	14	2	W
20050730	043000	EDT	14	2	W
20050730	044500	EDT	14	2	W
20050730	050000	EDT	14	2	W
20050730	051500	EDT	14	2	W
20050730	053000	EDT	14	2	W
20050730	054500	EDT	14	2	W
20050730	060000	EDT	13	2	W
20050730	061500	EDT	13	2	W
20050730	063000	EDT	13	2	W
20050730	064500	EDT	13	2	W
20050730	070000	EDT	13	2	W
20050730	071500	EDT	13	2	W
20050730	073000	EDT	13	2	W
20050730	074500	EDT	13	2	W
20050730	080000	EDT	13	2	W
20050730	081500	EDT	13	2	W
20050730	083000	EDT	13	2	W

little river july aug 2005.txt

20050730	084500	EDT	13	2	W
20050730	090000	EDT	13	2	W
20050730	091500	EDT	13	2	W
20050730	093000	EDT	13	2	W
20050730	094500	EDT	13	2	W
20050730	100000	EDT	13	2	W
20050730	101500	EDT	13	2	W
20050730	103000	EDT	13	2	W
20050730	104500	EDT	13	2	W
20050730	110000	EDT	13	2	W
20050730	111500	EDT	13	2	W
20050730	113000	EDT	13	2	W
20050730	114500	EDT	13	2	W
20050730	120000	EDT	13	2	W
20050730	121500	EDT	15	2	W
20050730	123000	EDT	18	2	W
20050730	124500	EDT	32	2	W
20050730	130000	EDT	54	2	W
20050730	131500	EDT	44	2	W
20050730	133000	EDT	35	2	W
20050730	134500	EDT	32	2	W
20050730	140000	EDT	31	2	W
20050730	141500	EDT	31	2	W
20050730	143000	EDT	30	2	W
20050730	144500	EDT	30	2	W
20050730	150000	EDT	30	2	W
20050730	151500	EDT	29	2	W
20050730	153000	EDT	29	2	W
20050730	154500	EDT	29	2	W
20050730	160000	EDT	30	2	W
20050730	161500	EDT	30	2	W
20050730	163000	EDT	31	2	W
20050730	164500	EDT	31	2	W
20050730	170000	EDT	31	2	W
20050730	171500	EDT	31	2	W
20050730	173000	EDT	31	2	W
20050730	174500	EDT	30	2	W
20050730	180000	EDT	30	2	W
20050730	181500	EDT	30	2	W
20050730	183000	EDT	30	2	W
20050730	184500	EDT	29	2	W
20050730	190000	EDT	28	2	W
20050730	191500	EDT	28	2	W
20050730	193000	EDT	28	2	W
20050730	194500	EDT	27	2	W
20050730	200000	EDT	27	2	W
20050730	201500	EDT	26	2	W
20050730	203000	EDT	26	2	W
20050730	204500	EDT	26	2	W
20050730	210000	EDT	26	2	W
20050730	211500	EDT	26	2	W
20050730	213000	EDT	26	2	W
20050730	214500	EDT	26	2	W
20050730	220000	EDT	26	2	W
20050730	221500	EDT	26	2	W
20050730	223000	EDT	26	2	W
20050730	224500	EDT	26	2	W
20050730	230000	EDT	26	2	W
20050730	231500	EDT	26	2	W
20050730	233000	EDT	26	2	W
20050730	234500	EDT	26	2	W
20050731	000000	EDT	26	2	W
20050731	001500	EDT	26	2	W

little river july aug 2005.txt

20050731	003000	EDT	26	2	W
20050731	004500	EDT	26	2	W
20050731	010000	EDT	26	2	W
20050731	011500	EDT	26	2	W
20050731	013000	EDT	26	2	W
20050731	014500	EDT	26	2	W
20050731	020000	EDT	25	2	W
20050731	021500	EDT	25	2	W
20050731	023000	EDT	24	2	W
20050731	024500	EDT	24	2	W
20050731	030000	EDT	24	2	W
20050731	031500	EDT	24	2	W
20050731	033000	EDT	24	2	W
20050731	034500	EDT	23	2	W
20050731	040000	EDT	22	2	W
20050731	041500	EDT	22	2	W
20050731	043000	EDT	22	2	W
20050731	044500	EDT	22	2	W
20050731	050000	EDT	22	2	W
20050731	051500	EDT	21	2	W
20050731	053000	EDT	21	2	W
20050731	054500	EDT	21	2	W
20050731	060000	EDT	21	2	W
20050731	061500	EDT	21	2	W
20050731	063000	EDT	21	2	W
20050731	064500	EDT	21	2	W
20050731	070000	EDT	20	2	W
20050731	071500	EDT	19	2	W
20050731	073000	EDT	19	2	W
20050731	074500	EDT	19	2	W
20050731	080000	EDT	19	2	W
20050731	081500	EDT	18	2	W
20050731	083000	EDT	18	2	W
20050731	084500	EDT	18	2	W
20050731	090000	EDT	18	2	W
20050731	091500	EDT	18	2	W
20050731	093000	EDT	18	2	W
20050731	094500	EDT	18	2	W
20050731	100000	EDT	18	2	W
20050731	101500	EDT	18	2	W
20050731	103000	EDT	18	2	W
20050731	104500	EDT	17	2	W
20050731	110000	EDT	18	2	W
20050731	111500	EDT	17	2	W
20050731	113000	EDT	17	2	W
20050731	114500	EDT	17	2	W
20050731	120000	EDT	17	2	W
20050731	121500	EDT	16	2	W
20050731	123000	EDT	16	2	W
20050731	124500	EDT	16	2	W
20050731	130000	EDT	16	2	W
20050731	131500	EDT	16	2	W
20050731	133000	EDT	16	2	W
20050731	134500	EDT	16	2	W
20050731	140000	EDT	16	2	W
20050731	141500	EDT	16	2	W
20050731	143000	EDT	16	2	W
20050731	144500	EDT	16	2	W
20050731	150000	EDT	16	2	W
20050731	151500	EDT	15	2	W
20050731	153000	EDT	15	2	W
20050731	154500	EDT	15	2	W
20050731	160000	EDT	15	2	W

little river july aug 2005.txt

20050731	161500	EDT	16	2	W
20050731	163000	EDT	16	2	W
20050731	164500	EDT	16	2	W
20050731	170000	EDT	16	2	W
20050731	171500	EDT	16	2	W
20050731	173000	EDT	16	2	W
20050731	174500	EDT	16	2	W
20050731	180000	EDT	16	2	W
20050731	181500	EDT	16	2	W
20050731	183000	EDT	16	2	W
20050731	184500	EDT	16	2	W
20050731	190000	EDT	16	2	W
20050731	191500	EDT	16	2	W
20050731	193000	EDT	16	2	W
20050731	194500	EDT	16	2	W
20050731	200000	EDT	16	2	W
20050731	201500	EDT	16	2	W
20050731	203000	EDT	16	2	W
20050731	204500	EDT	16	2	W
20050731	210000	EDT	16	2	W
20050731	211500	EDT	16	2	W
20050731	213000	EDT	16	2	W
20050731	214500	EDT	16	2	W
20050731	220000	EDT	16	2	W
20050731	221500	EDT	15	2	W
20050731	223000	EDT	15	2	W
20050731	224500	EDT	15	2	W
20050731	230000	EDT	15	2	W
20050731	231500	EDT	15	2	W
20050731	233000	EDT	15	2	W
20050731	234500	EDT	15	2	W
20050801	000000	EDT	15	2	W
20050801	001500	EDT	15	2	W
20050801	003000	EDT	15	2	W
20050801	004500	EDT	15	2	W
20050801	010000	EDT	15	2	W
20050801	011500	EDT	15	2	W
20050801	013000	EDT	15	2	W
20050801	014500	EDT	15	2	W
20050801	020000	EDT	15	2	W
20050801	021500	EDT	15	2	W
20050801	023000	EDT	15	2	W
20050801	024500	EDT	15	2	W
20050801	030000	EDT	15	2	W
20050801	031500	EDT	15	2	W
20050801	033000	EDT	15	2	W
20050801	034500	EDT	15	2	W
20050801	040000	EDT	15	2	W
20050801	041500	EDT	14	2	W
20050801	043000	EDT	14	2	W
20050801	044500	EDT	14	2	W
20050801	050000	EDT	14	2	W
20050801	051500	EDT	14	2	W
20050801	053000	EDT	14	2	W
20050801	054500	EDT	14	2	W
20050801	060000	EDT	14	2	W
20050801	061500	EDT	14	2	W
20050801	063000	EDT	14	2	W
20050801	064500	EDT	14	2	W
20050801	070000	EDT	14	2	W
20050801	071500	EDT	14	2	W
20050801	073000	EDT	14	2	W
20050801	074500	EDT	14	2	W

little river july aug 2005.txt

20050801	080000	EDT	14	2	W
20050801	081500	EDT	14	2	W
20050801	083000	EDT	14	2	W
20050801	084500	EDT	14	2	W
20050801	090000	EDT	14	2	W
20050801	091500	EDT	14	2	W
20050801	093000	EDT	14	2	W
20050801	094500	EDT	14	2	W
20050801	100000	EDT	14	2	W
20050801	101500	EDT	14	2	W
20050801	103000	EDT	14	2	W
20050801	104500	EDT	14	2	W
20050801	110000	EDT	15	2	W
20050801	111500	EDT	15	2	W
20050801	113000	EDT	14	2	W
20050801	114500	EDT	14	2	W
20050801	120000	EDT	14	2	W
20050801	121500	EDT	14	2	W
20050801	123000	EDT	14	2	W
20050801	124500	EDT	14	2	W
20050801	130000	EDT	14	2	W
20050801	131500	EDT	14	2	W
20050801	133000	EDT	14	2	W
20050801	134500	EDT	14	2	W
20050801	140000	EDT	14	2	W
20050801	141500	EDT	14	2	W
20050801	143000	EDT	14	2	W
20050801	144500	EDT	14	2	W
20050801	150000	EDT	14	2	W
20050801	151500	EDT	14	2	W
20050801	153000	EDT	14	2	W
20050801	154500	EDT	14	2	W
20050801	160000	EDT	14	2	W
20050801	161500	EDT	13	2	W
20050801	163000	EDT	13	2	W
20050801	164500	EDT	13	2	W
20050801	170000	EDT	13	2	W
20050801	171500	EDT	13	2	W
20050801	173000	EDT	13	2	W
20050801	174500	EDT	13	2	W
20050801	180000	EDT	13	2	W
20050801	181500	EDT	13	2	W
20050801	183000	EDT	13	2	W
20050801	184500	EDT	13	2	W
20050801	190000	EDT	13	2	W
20050801	191500	EDT	13	2	W
20050801	193000	EDT	13	2	W
20050801	194500	EDT	13	2	W
20050801	200000	EDT	13	2	W
20050801	201500	EDT	13	2	W
20050801	203000	EDT	13	2	W
20050801	204500	EDT	13	2	W
20050801	210000	EDT	13	2	W
20050801	211500	EDT	13	2	W
20050801	213000	EDT	13	2	W
20050801	214500	EDT	13	2	W
20050801	220000	EDT	13	2	W
20050801	221500	EDT	13	2	W
20050801	223000	EDT	13	2	W
20050801	224500	EDT	13	2	W
20050801	230000	EDT	13	2	W
20050801	231500	EDT	13	2	W
20050801	233000	EDT	13	2	W

little river july aug 2005.txt

20050801	234500	EDT	13	2	W
20050802	000000	EDT	13	2	W
20050802	001500	EDT	13	2	W
20050802	003000	EDT	13	2	W
20050802	004500	EDT	13	2	W
20050802	010000	EDT	14	2	W
20050802	011500	EDT	14	2	W
20050802	013000	EDT	14	2	W
20050802	014500	EDT	14	2	W
20050802	020000	EDT	14	2	W
20050802	021500	EDT	14	2	W
20050802	023000	EDT	14	2	W
20050802	024500	EDT	14	2	W
20050802	030000	EDT	14	2	W
20050802	031500	EDT	15	2	W
20050802	033000	EDT	15	2	W
20050802	034500	EDT	15	2	W
20050802	040000	EDT	15	2	W
20050802	041500	EDT	15	2	W
20050802	043000	EDT	15	2	W
20050802	044500	EDT	15	2	W
20050802	050000	EDT	16	2	W
20050802	051500	EDT	16	2	W
20050802	053000	EDT	16	2	W
20050802	054500	EDT	16	2	W
20050802	060000	EDT	16	2	W
20050802	061500	EDT	16	2	W
20050802	063000	EDT	16	2	W
20050802	064500	EDT	16	2	W
20050802	070000	EDT	16	2	W
20050802	071500	EDT	16	2	W
20050802	073000	EDT	16	2	W
20050802	074500	EDT	17	2	W
20050802	080000	EDT	17	2	W
20050802	081500	EDT	17	2	W
20050802	083000	EDT	17	2	W
20050802	084500	EDT	17	2	W
20050802	090000	EDT	17	2	W
20050802	091500	EDT	17	2	W
20050802	093000	EDT	17	2	W
20050802	094500	EDT	17	2	W
20050802	100000	EDT	17	2	W
20050802	101500	EDT	17	2	W
20050802	103000	EDT	18	2	W
20050802	104500	EDT	18	2	W
20050802	110000	EDT	18	2	W
20050802	111500	EDT	18	2	W
20050802	113000	EDT	18	2	W
20050802	114500	EDT	18	2	W
20050802	120000	EDT	18	2	W
20050802	121500	EDT	18	2	W
20050802	123000	EDT	18	2	W
20050802	124500	EDT	17	2	W
20050802	130000	EDT	18	2	W
20050802	131500	EDT	18	2	W
20050802	133000	EDT	18	2	W
20050802	134500	EDT	18	2	W
20050802	140000	EDT	18	2	W
20050802	141500	EDT	18	2	W
20050802	143000	EDT	18	2	W
20050802	144500	EDT	18	2	W
20050802	150000	EDT	18	2	W
20050802	151500	EDT	17	2	W

little river july aug 2005.txt

20050802	153000	EDT	18	2	W
20050802	154500	EDT	18	2	W
20050802	160000	EDT	18	2	W
20050802	161500	EDT	17	2	W
20050802	163000	EDT	18	2	W
20050802	164500	EDT	18	2	W
20050802	170000	EDT	18	2	W
20050802	171500	EDT	18	2	W
20050802	173000	EDT	18	2	W
20050802	174500	EDT	18	2	W
20050802	180000	EDT	18	2	W
20050802	181500	EDT	18	2	W
20050802	183000	EDT	18	2	W
20050802	184500	EDT	18	2	W
20050802	190000	EDT	18	2	W
20050802	191500	EDT	18	2	W
20050802	193000	EDT	18	2	W
20050802	194500	EDT	18	2	W
20050802	200000	EDT	18	2	W
20050802	201500	EDT	18	2	W
20050802	203000	EDT	18	2	W
20050802	204500	EDT	18	2	W
20050802	210000	EDT	18	2	W
20050802	211500	EDT	18	2	W
20050802	213000	EDT	18	2	W
20050802	214500	EDT	18	2	W
20050802	220000	EDT	18	2	W
20050802	221500	EDT	18	2	W
20050802	223000	EDT	18	2	W
20050802	224500	EDT	18	2	W
20050802	230000	EDT	18	2	W
20050802	231500	EDT	18	2	W
20050802	233000	EDT	18	2	W
20050802	234500	EDT	18	2	W
20050803	000000	EDT	18	2	W
20050803	001500	EDT	18	2	W
20050803	003000	EDT	18	2	W
20050803	004500	EDT	18	2	W
20050803	010000	EDT	18	2	W
20050803	011500	EDT	18	2	W
20050803	013000	EDT	18	2	W
20050803	014500	EDT	18	2	W
20050803	020000	EDT	18	2	W
20050803	021500	EDT	18	2	W
20050803	023000	EDT	18	2	W
20050803	024500	EDT	18	2	W
20050803	030000	EDT	18	2	W
20050803	031500	EDT	17	2	W
20050803	033000	EDT	17	2	W
20050803	034500	EDT	17	2	W
20050803	040000	EDT	17	2	W
20050803	041500	EDT	17	2	W
20050803	043000	EDT	17	2	W
20050803	044500	EDT	17	2	W
20050803	050000	EDT	17	2	W
20050803	051500	EDT	17	2	W
20050803	053000	EDT	17	2	W
20050803	054500	EDT	17	2	W
20050803	060000	EDT	17	2	W
20050803	061500	EDT	17	2	W
20050803	063000	EDT	17	2	W
20050803	064500	EDT	17	2	W
20050803	070000	EDT	17	2	W

little river july aug 2005.txt

20050803	071500	EDT	17	2	W
20050803	073000	EDT	17	2	W
20050803	074500	EDT	17	2	W
20050803	080000	EDT	17	2	W
20050803	081500	EDT	17	2	W
20050803	083000	EDT	17	2	W
20050803	084500	EDT	17	2	W
20050803	090000	EDT	17	2	W
20050803	091500	EDT	17	2	W
20050803	093000	EDT	17	2	W
20050803	094500	EDT	17	2	W
20050803	100000	EDT	17	2	W
20050803	101500	EDT	17	2	W
20050803	103000	EDT	17	2	W
20050803	104500	EDT	17	2	W
20050803	110000	EDT	17	2	W
20050803	111500	EDT	17	2	W
20050803	113000	EDT	17	2	W
20050803	114500	EDT	17	2	W
20050803	120000	EDT	17	2	W
20050803	121500	EDT	17	2	W
20050803	123000	EDT	16	2	W
20050803	124500	EDT	17	2	W
20050803	130000	EDT	16	2	W
20050803	131500	EDT	16	2	W
20050803	133000	EDT	16	2	W
20050803	134500	EDT	16	2	W
20050803	140000	EDT	16	2	W
20050803	141500	EDT	16	2	W
20050803	143000	EDT	16	2	W
20050803	144500	EDT	16	2	W
20050803	150000	EDT	16	2	W
20050803	151500	EDT	16	2	W
20050803	153000	EDT	16	2	W
20050803	154500	EDT	16	2	W
20050803	160000	EDT	16	2	W
20050803	161500	EDT	16	2	W
20050803	163000	EDT	16	2	W
20050803	164500	EDT	16	2	W
20050803	170000	EDT	16	2	W
20050803	171500	EDT	16	2	W
20050803	173000	EDT	16	2	W
20050803	174500	EDT	16	2	W
20050803	180000	EDT	16	2	W
20050803	181500	EDT	16	2	W
20050803	183000	EDT	16	2	W
20050803	184500	EDT	16	2	W
20050803	190000	EDT	16	2	W
20050803	191500	EDT	16	2	W
20050803	193000	EDT	16	2	W
20050803	194500	EDT	16	2	W
20050803	200000	EDT	16	2	W
20050803	201500	EDT	16	2	W
20050803	203000	EDT	16	2	W
20050803	204500	EDT	16	2	W
20050803	210000	EDT	16	2	W
20050803	211500	EDT	16	2	W
20050803	213000	EDT	16	2	W
20050803	214500	EDT	15	2	W
20050803	220000	EDT	15	2	W
20050803	221500	EDT	15	2	W
20050803	223000	EDT	15	2	W
20050803	224500	EDT	15	2	W

little river july aug 2005.txt

20050803	230000	EDT	15	2	W
20050803	231500	EDT	15	2	W
20050803	233000	EDT	15	2	W
20050803	234500	EDT	15	2	W
20050804	000000	EDT	15	2	W
20050804	001500	EDT	15	2	W
20050804	003000	EDT	15	2	W
20050804	004500	EDT	15	2	W
20050804	010000	EDT	15	2	W
20050804	011500	EDT	15	2	W
20050804	013000	EDT	15	2	W
20050804	014500	EDT	15	2	W
20050804	020000	EDT	15	2	W
20050804	021500	EDT	15	2	W
20050804	023000	EDT	15	2	W
20050804	024500	EDT	15	2	W
20050804	030000	EDT	15	2	W
20050804	031500	EDT	15	2	W
20050804	033000	EDT	15	2	W
20050804	034500	EDT	16	2	W
20050804	040000	EDT	16	2	W
20050804	041500	EDT	16	2	W
20050804	043000	EDT	16	2	W
20050804	044500	EDT	16	2	W
20050804	050000	EDT	16	2	W
20050804	051500	EDT	16	2	W
20050804	053000	EDT	16	2	W
20050804	054500	EDT	16	2	W
20050804	060000	EDT	16	2	W
20050804	061500	EDT	16	2	W
20050804	063000	EDT	16	2	W
20050804	064500	EDT	16	2	W
20050804	070000	EDT	16	2	W
20050804	071500	EDT	16	2	W
20050804	073000	EDT	16	2	W
20050804	074500	EDT	16	2	W
20050804	080000	EDT	16	2	W
20050804	081500	EDT	16	2	W
20050804	083000	EDT	16	2	W
20050804	084500	EDT	16	2	W
20050804	090000	EDT	16	2	W
20050804	091500	EDT	16	2	W
20050804	093000	EDT	16	2	W
20050804	094500	EDT	16	2	W
20050804	100000	EDT	16	2	W
20050804	101500	EDT	16	2	W
20050804	103000	EDT	16	2	W
20050804	104500	EDT	16	2	W
20050804	110000	EDT	16	2	W
20050804	111500	EDT	16	2	W
20050804	113000	EDT	16	2	W
20050804	114500	EDT	16	2	W
20050804	120000	EDT	16	2	W
20050804	121500	EDT	16	2	W
20050804	123000	EDT	16	2	W
20050804	124500	EDT	16	2	W
20050804	130000	EDT	16	2	W
20050804	131500	EDT	16	2	W
20050804	133000	EDT	16	2	W
20050804	134500	EDT	16	2	W
20050804	140000	EDT	16	2	W
20050804	141500	EDT	16	2	W
20050804	143000	EDT	15	2	W

little river july aug 2005.txt

20050804	144500	EDT	15	2	W
20050804	150000	EDT	15	2	W
20050804	151500	EDT	15	2	W
20050804	153000	EDT	15	2	W
20050804	154500	EDT	15	2	W
20050804	160000	EDT	15	2	W
20050804	161500	EDT	15	2	W
20050804	163000	EDT	15	2	W
20050804	164500	EDT	15	2	W
20050804	170000	EDT	15	2	W
20050804	171500	EDT	15	2	W
20050804	173000	EDT	15	2	W
20050804	174500	EDT	15	2	W
20050804	180000	EDT	15	2	W
20050804	181500	EDT	15	2	W
20050804	183000	EDT	15	2	W
20050804	184500	EDT	15	2	W
20050804	190000	EDT	15	2	W
20050804	191500	EDT	15	2	W
20050804	193000	EDT	15	2	W
20050804	194500	EDT	15	2	W
20050804	200000	EDT	15	2	W
20050804	201500	EDT	15	2	W
20050804	203000	EDT	15	2	W
20050804	204500	EDT	15	2	W
20050804	210000	EDT	15	2	W
20050804	211500	EDT	15	2	W
20050804	213000	EDT	15	2	W
20050804	214500	EDT	15	2	W
20050804	220000	EDT	15	2	W
20050804	221500	EDT	15	2	W
20050804	223000	EDT	15	2	W
20050804	224500	EDT	15	2	W
20050804	230000	EDT	15	2	W
20050804	231500	EDT	15	2	W
20050804	233000	EDT	15	2	W
20050804	234500	EDT	15	2	W
20050805	000000	EDT	15	2	W
20050805	001500	EDT	15	2	W
20050805	003000	EDT	15	2	W
20050805	004500	EDT	15	2	W
20050805	010000	EDT	15	2	W
20050805	011500	EDT	15	2	W
20050805	013000	EDT	15	2	W
20050805	014500	EDT	15	2	W
20050805	020000	EDT	15	2	W
20050805	021500	EDT	15	2	W
20050805	023000	EDT	15	2	W
20050805	024500	EDT	15	2	W
20050805	030000	EDT	15	2	W
20050805	031500	EDT	15	2	W
20050805	033000	EDT	15	2	W
20050805	034500	EDT	15	2	W
20050805	040000	EDT	15	2	W
20050805	041500	EDT	15	2	W
20050805	043000	EDT	15	2	W
20050805	044500	EDT	15	2	W
20050805	050000	EDT	15	2	W
20050805	051500	EDT	15	2	W
20050805	053000	EDT	15	2	W
20050805	054500	EDT	15	2	W
20050805	060000	EDT	15	2	W
20050805	061500	EDT	15	2	W

little river july aug 2005.txt

20050805	063000	EDT	15	2	W
20050805	064500	EDT	15	2	W
20050805	070000	EDT	15	2	W
20050805	071500	EDT	15	2	W
20050805	073000	EDT	15	2	W
20050805	074500	EDT	15	2	W
20050805	080000	EDT	15	2	W
20050805	081500	EDT	14	2	W
20050805	083000	EDT	14	2	W
20050805	084500	EDT	14	2	W
20050805	090000	EDT	14	2	W
20050805	091500	EDT	14	2	W
20050805	093000	EDT	14	2	W
20050805	094500	EDT	14	2	W
20050805	100000	EDT	14	2	W
20050805	101500	EDT	14	2	W
20050805	103000	EDT	14	2	W
20050805	104500	EDT	14	2	W
20050805	110000	EDT	14	2	W
20050805	111500	EDT	14	2	W
20050805	113000	EDT	14	2	W
20050805	114500	EDT	14	2	W
20050805	120000	EDT	14	2	W
20050805	121500	EDT	14	2	W
20050805	123000	EDT	14	2	W
20050805	124500	EDT	14	2	W
20050805	130000	EDT	14	2	W
20050805	131500	EDT	14	2	W
20050805	133000	EDT	14	2	W
20050805	134500	EDT	14	2	W
20050805	140000	EDT	14	2	W
20050805	141500	EDT	14	2	W
20050805	143000	EDT	14	2	W
20050805	144500	EDT	14	2	W
20050805	150000	EDT	14	2	W
20050805	151500	EDT	14	2	W
20050805	153000	EDT	14	2	W
20050805	154500	EDT	14	2	W
20050805	160000	EDT	14	2	W
20050805	161500	EDT	14	2	W
20050805	163000	EDT	14	2	W
20050805	164500	EDT	14	2	W
20050805	170000	EDT	14	2	W
20050805	171500	EDT	14	2	W
20050805	173000	EDT	14	2	W
20050805	174500	EDT	14	2	W
20050805	180000	EDT	14	2	W
20050805	181500	EDT	14	2	W
20050805	183000	EDT	14	2	W
20050805	184500	EDT	14	2	W
20050805	190000	EDT	14	2	W
20050805	191500	EDT	14	2	W
20050805	193000	EDT	14	2	W
20050805	194500	EDT	14	2	W
20050805	200000	EDT	14	2	W
20050805	201500	EDT	14	2	W
20050805	203000	EDT	14	2	W
20050805	204500	EDT	14	2	W
20050805	210000	EDT	14	2	W
20050805	211500	EDT	14	2	W
20050805	213000	EDT	14	2	W
20050805	214500	EDT	13	2	W
20050805	220000	EDT	13	2	W

little river july aug 2005.txt

20050805	221500	EDT	13	2	W
20050805	223000	EDT	13	2	W
20050805	224500	EDT	13	2	W
20050805	230000	EDT	13	2	W
20050805	231500	EDT	13	2	W
20050805	233000	EDT	13	2	W
20050805	234500	EDT	13	2	W
20050806	000000	EDT	13	2	W
20050806	001500	EDT	13	2	W
20050806	003000	EDT	13	2	W
20050806	004500	EDT	13	2	W
20050806	010000	EDT	13	2	W
20050806	011500	EDT	13	2	W
20050806	013000	EDT	12	2	W
20050806	014500	EDT	12	2	W
20050806	020000	EDT	12	2	W
20050806	021500	EDT	12	2	W
20050806	023000	EDT	12	2	W
20050806	024500	EDT	12	2	W
20050806	030000	EDT	12	2	W
20050806	031500	EDT	12	2	W
20050806	033000	EDT	12	2	W
20050806	034500	EDT	12	2	W
20050806	040000	EDT	12	2	W
20050806	041500	EDT	12	2	W
20050806	043000	EDT	12	2	W
20050806	044500	EDT	12	2	W
20050806	050000	EDT	12	2	W
20050806	051500	EDT	12	2	W
20050806	053000	EDT	12	2	W
20050806	054500	EDT	12	2	W
20050806	060000	EDT	12	2	W
20050806	061500	EDT	12	2	W
20050806	063000	EDT	12	2	W
20050806	064500	EDT	12	2	W
20050806	070000	EDT	12	2	W
20050806	071500	EDT	12	2	W
20050806	073000	EDT	12	2	W
20050806	074500	EDT	12	2	W
20050806	080000	EDT	12	2	W
20050806	081500	EDT	12	2	W
20050806	083000	EDT	12	2	W
20050806	084500	EDT	12	2	W
20050806	090000	EDT	12	2	W
20050806	091500	EDT	12	2	W
20050806	093000	EDT	12	2	W
20050806	094500	EDT	12	2	W
20050806	100000	EDT	12	2	W
20050806	101500	EDT	12	2	W
20050806	103000	EDT	12	2	W
20050806	104500	EDT	12	2	W
20050806	110000	EDT	12	2	W
20050806	111500	EDT	12	2	W
20050806	113000	EDT	11	2	W
20050806	114500	EDT	11	2	W
20050806	120000	EDT	11	2	W
20050806	121500	EDT	11	2	W
20050806	123000	EDT	11	2	W
20050806	124500	EDT	11	2	W
20050806	130000	EDT	11	2	W
20050806	131500	EDT	11	2	W
20050806	133000	EDT	11	2	W
20050806	134500	EDT	11	2	W

little river july aug 2005.txt

20050806	140000	EDT	11	2	W
20050806	141500	EDT	11	2	W
20050806	143000	EDT	11	2	W
20050806	144500	EDT	11	2	W
20050806	150000	EDT	11	2	W
20050806	151500	EDT	11	2	W
20050806	153000	EDT	11	2	W
20050806	154500	EDT	11	2	W
20050806	160000	EDT	11	2	W
20050806	161500	EDT	11	2	W
20050806	163000	EDT	11	2	W
20050806	164500	EDT	11	2	W
20050806	170000	EDT	11	2	W
20050806	171500	EDT	11	2	W
20050806	173000	EDT	11	2	W
20050806	174500	EDT	11	2	W
20050806	180000	EDT	12	2	W
20050806	181500	EDT	12	2	W
20050806	183000	EDT	12	2	W
20050806	184500	EDT	12	2	W
20050806	190000	EDT	12	2	W
20050806	191500	EDT	12	2	W
20050806	193000	EDT	12	2	W
20050806	194500	EDT	12	2	W
20050806	200000	EDT	14	2	W
20050806	201500	EDT	14	2	W
20050806	203000	EDT	14	2	W
20050806	204500	EDT	14	2	W
20050806	210000	EDT	14	2	W
20050806	211500	EDT	14	2	W
20050806	213000	EDT	14	2	W
20050806	214500	EDT	14	2	W
20050806	220000	EDT	14	2	W
20050806	221500	EDT	14	2	W
20050806	223000	EDT	14	2	W
20050806	224500	EDT	14	2	W
20050806	230000	EDT	13	2	W
20050806	231500	EDT	13	2	W
20050806	233000	EDT	13	2	W
20050806	234500	EDT	13	2	W
20050807	000000	EDT	13	2	W
20050807	001500	EDT	13	2	W
20050807	003000	EDT	13	2	W
20050807	004500	EDT	14	2	W
20050807	010000	EDT	14	2	W
20050807	011500	EDT	14	2	W
20050807	013000	EDT	14	2	W
20050807	014500	EDT	14	2	W
20050807	020000	EDT	14	2	W
20050807	021500	EDT	14	2	W
20050807	023000	EDT	14	2	W
20050807	024500	EDT	14	2	W
20050807	030000	EDT	14	2	W
20050807	031500	EDT	14	2	W
20050807	033000	EDT	14	2	W
20050807	034500	EDT	14	2	W
20050807	040000	EDT	14	2	W
20050807	041500	EDT	14	2	W
20050807	043000	EDT	14	2	W
20050807	044500	EDT	14	2	W
20050807	050000	EDT	14	2	W
20050807	051500	EDT	14	2	W
20050807	053000	EDT	14	2	W

little river july aug 2005.txt

20050807	054500	EDT	14	2	W
20050807	060000	EDT	14	2	W
20050807	061500	EDT	14	2	W
20050807	063000	EDT	14	2	W
20050807	064500	EDT	14	2	W
20050807	070000	EDT	14	2	W
20050807	071500	EDT	14	2	W
20050807	073000	EDT	14	2	W
20050807	074500	EDT	14	2	W
20050807	080000	EDT	14	2	W
20050807	081500	EDT	15	2	W
20050807	083000	EDT	14	2	W
20050807	084500	EDT	14	2	W
20050807	090000	EDT	15	2	W
20050807	091500	EDT	15	2	W
20050807	093000	EDT	15	2	W
20050807	094500	EDT	14	2	W
20050807	100000	EDT	15	2	W
20050807	101500	EDT	15	2	W
20050807	103000	EDT	15	2	W
20050807	104500	EDT	14	2	W
20050807	110000	EDT	15	2	W
20050807	111500	EDT	15	2	W
20050807	113000	EDT	15	2	W
20050807	114500	EDT	14	2	W
20050807	120000	EDT	14	2	W
20050807	121500	EDT	15	2	W
20050807	123000	EDT	15	2	W
20050807	124500	EDT	15	2	W
20050807	130000	EDT	14	2	W
20050807	131500	EDT	15	2	W
20050807	133000	EDT	15	2	W
20050807	134500	EDT	15	2	W
20050807	140000	EDT	14	2	W
20050807	141500	EDT	14	2	W
20050807	143000	EDT	14	2	W
20050807	144500	EDT	14	2	W
20050807	150000	EDT	15	2	W
20050807	151500	EDT	15	2	W
20050807	153000	EDT	15	2	W
20050807	154500	EDT	15	2	W
20050807	160000	EDT	15	2	W
20050807	161500	EDT	15	2	W
20050807	163000	EDT	15	2	W
20050807	164500	EDT	15	2	W
20050807	170000	EDT	15	2	W
20050807	171500	EDT	15	2	W
20050807	173000	EDT	16	2	W
20050807	174500	EDT	16	2	W
20050807	180000	EDT	16	2	W
20050807	181500	EDT	16	2	W
20050807	183000	EDT	15	2	W
20050807	184500	EDT	15	2	W
20050807	190000	EDT	16	2	W
20050807	191500	EDT	16	2	W
20050807	193000	EDT	16	2	W
20050807	194500	EDT	16	2	W
20050807	200000	EDT	15	2	W
20050807	201500	EDT	15	2	W
20050807	203000	EDT	16	2	W
20050807	204500	EDT	16	2	W
20050807	210000	EDT	15	2	W
20050807	211500	EDT	15	2	W

little river july aug 2005.txt

20050807	213000	EDT	15	2	W
20050807	214500	EDT	16	2	W
20050807	220000	EDT	15	2	W
20050807	221500	EDT	15	2	W
20050807	223000	EDT	15	2	W
20050807	224500	EDT	15	2	W
20050807	230000	EDT	15	2	W
20050807	231500	EDT	15	2	W
20050807	233000	EDT	16	2	W
20050807	234500	EDT	16	2	W
20050808	000000	EDT	16	2	W
20050808	001500	EDT	15	2	W
20050808	003000	EDT	15	2	W
20050808	004500	EDT	15	2	W
20050808	010000	EDT	15	2	W
20050808	011500	EDT	15	2	W
20050808	013000	EDT	15	2	W
20050808	014500	EDT	15	2	W
20050808	020000	EDT	15	2	W
20050808	021500	EDT	15	2	W
20050808	023000	EDT	15	2	W
20050808	024500	EDT	15	2	W
20050808	030000	EDT	15	2	W
20050808	031500	EDT	15	2	W
20050808	033000	EDT	15	2	W
20050808	034500	EDT	15	2	W
20050808	040000	EDT	15	2	W
20050808	041500	EDT	14	2	W
20050808	043000	EDT	14	2	W
20050808	044500	EDT	14	2	W
20050808	050000	EDT	14	2	W
20050808	051500	EDT	15	2	W
20050808	053000	EDT	15	2	W
20050808	054500	EDT	15	2	W
20050808	060000	EDT	14	2	W
20050808	061500	EDT	14	2	W
20050808	063000	EDT	14	2	W
20050808	064500	EDT	14	2	W
20050808	070000	EDT	14	2	W
20050808	071500	EDT	14	2	W
20050808	073000	EDT	14	2	W
20050808	074500	EDT	15	2	W
20050808	080000	EDT	14	2	W
20050808	081500	EDT	14	2	W
20050808	083000	EDT	14	2	W
20050808	084500	EDT	14	2	W
20050808	090000	EDT	14	2	W
20050808	091500	EDT	14	2	W
20050808	093000	EDT	14	2	W
20050808	094500	EDT	14	2	W
20050808	100000	EDT	14	2	W
20050808	101500	EDT	14	2	W
20050808	103000	EDT	14	2	W
20050808	104500	EDT	14	2	W
20050808	110000	EDT	14	2	W
20050808	111500	EDT	13	2	W
20050808	113000	EDT	13	2	W
20050808	114500	EDT	13	2	W
20050808	120000	EDT	13	2	W
20050808	121500	EDT	13	2	W
20050808	123000	EDT	13	2	W
20050808	124500	EDT	13	2	W
20050808	130000	EDT	13	2	W

little river july aug 2005.txt

20050808	131500	EDT	13	2	W
20050808	133000	EDT	13	2	W
20050808	134500	EDT	13	2	W
20050808	140000	EDT	12	2	W
20050808	141500	EDT	12	2	W
20050808	143000	EDT	12	2	W
20050808	144500	EDT	12	2	W
20050808	150000	EDT	12	2	W
20050808	151500	EDT	12	2	W
20050808	153000	EDT	12	2	W
20050808	154500	EDT	12	2	W
20050808	160000	EDT	12	2	W
20050808	161500	EDT	12	2	W
20050808	163000	EDT	12	2	W
20050808	164500	EDT	12	2	W
20050808	170000	EDT	12	2	W
20050808	171500	EDT	12	2	W
20050808	173000	EDT	12	2	W
20050808	174500	EDT	12	2	W
20050808	180000	EDT	12	2	W
20050808	181500	EDT	12	2	W
20050808	183000	EDT	12	2	W
20050808	184500	EDT	12	2	W
20050808	190000	EDT	12	2	W
20050808	191500	EDT	12	2	W
20050808	193000	EDT	12	2	W
20050808	194500	EDT	12	2	W
20050808	200000	EDT	12	2	W
20050808	201500	EDT	12	2	W
20050808	203000	EDT	12	2	W
20050808	204500	EDT	12	2	W
20050808	210000	EDT	12	2	W
20050808	211500	EDT	12	2	W
20050808	213000	EDT	11	2	W
20050808	214500	EDT	11	2	W
20050808	220000	EDT	11	2	W
20050808	221500	EDT	11	2	W
20050808	223000	EDT	11	2	W
20050808	224500	EDT	11	2	W
20050808	230000	EDT	11	2	W
20050808	231500	EDT	11	2	W
20050808	233000	EDT	11	2	W
20050808	234500	EDT	11	2	W
20050809	000000	EDT	11	2	W
20050809	001500	EDT	11	2	W
20050809	003000	EDT	11	2	W
20050809	004500	EDT	11	2	W
20050809	010000	EDT	11	2	W
20050809	011500	EDT	11	2	W
20050809	013000	EDT	11	2	W
20050809	014500	EDT	11	2	W
20050809	020000	EDT	11	2	W
20050809	021500	EDT	11	2	W
20050809	023000	EDT	11	2	W
20050809	024500	EDT	11	2	W
20050809	030000	EDT	11	2	W
20050809	031500	EDT	11	2	W
20050809	033000	EDT	11	2	W
20050809	034500	EDT	11	2	W
20050809	040000	EDT	11	2	W
20050809	041500	EDT	11	2	W
20050809	043000	EDT	11	2	W
20050809	044500	EDT	11	2	W

little river july aug 2005.txt

20050809	050000	EDT	11	2	W
20050809	051500	EDT	11	2	W
20050809	053000	EDT	11	2	W
20050809	054500	EDT	11	2	W
20050809	060000	EDT	11	2	W
20050809	061500	EDT	11	2	W
20050809	063000	EDT	11	2	W
20050809	064500	EDT	11	2	W
20050809	070000	EDT	11	2	W
20050809	071500	EDT	11	2	W
20050809	073000	EDT	11	2	W
20050809	074500	EDT	11	2	W
20050809	080000	EDT	11	2	W
20050809	081500	EDT	11	2	W
20050809	083000	EDT	11	2	W
20050809	084500	EDT	11	2	W
20050809	090000	EDT	11	2	W
20050809	091500	EDT	11	2	W
20050809	093000	EDT	11	2	W
20050809	094500	EDT	11	2	W
20050809	100000	EDT	11	2	W
20050809	101500	EDT	11	2	W
20050809	103000	EDT	11	2	W
20050809	104500	EDT	11	2	W
20050809	110000	EDT	12	2	W
20050809	111500	EDT	12	2	W
20050809	113000	EDT	12	2	W
20050809	114500	EDT	12	2	W
20050809	120000	EDT	12	2	W
20050809	121500	EDT	12	2	W
20050809	123000	EDT	12	2	W
20050809	124500	EDT	12	2	W
20050809	130000	EDT	12	2	W
20050809	131500	EDT	12	2	W
20050809	133000	EDT	12	2	W
20050809	134500	EDT	12	2	W
20050809	140000	EDT	12	2	W
20050809	141500	EDT	12	2	W
20050809	143000	EDT	12	2	W
20050809	144500	EDT	12	2	W
20050809	150000	EDT	12	2	W
20050809	151500	EDT	12	2	W
20050809	153000	EDT	12	2	W
20050809	154500	EDT	12	2	W
20050809	160000	EDT	12	2	W
20050809	161500	EDT	12	2	W
20050809	163000	EDT	12	2	W
20050809	164500	EDT	12	2	W
20050809	170000	EDT	12	2	W
20050809	171500	EDT	12	2	W
20050809	173000	EDT	12	2	W
20050809	174500	EDT	12	2	W
20050809	180000	EDT	12	2	W
20050809	181500	EDT	12	2	W
20050809	183000	EDT	12	2	W
20050809	184500	EDT	12	2	W
20050809	190000	EDT	12	2	W
20050809	191500	EDT	12	2	W
20050809	193000	EDT	12	2	W
20050809	194500	EDT	12	2	W
20050809	200000	EDT	12	2	W
20050809	201500	EDT	12	2	W
20050809	203000	EDT	12	2	W

little river july aug 2005.txt

20050809	204500	EDT	12	2	W
20050809	210000	EDT	12	2	W
20050809	211500	EDT	12	2	W
20050809	213000	EDT	12	2	W
20050809	214500	EDT	12	2	W
20050809	220000	EDT	12	2	W
20050809	221500	EDT	12	2	W
20050809	223000	EDT	12	2	W
20050809	224500	EDT	12	2	W
20050809	230000	EDT	12	2	W
20050809	231500	EDT	12	2	W
20050809	233000	EDT	12	2	W
20050809	234500	EDT	12	2	W
20050810	000000	EDT	13	2	W
20050810	001500	EDT	13	2	W
20050810	003000	EDT	13	2	W
20050810	004500	EDT	13	2	W
20050810	010000	EDT	13	2	W
20050810	011500	EDT	14	2	W
20050810	013000	EDT	14	2	W
20050810	014500	EDT	14	2	W
20050810	020000	EDT	14	2	W
20050810	021500	EDT	14	2	W
20050810	023000	EDT	14	2	W
20050810	024500	EDT	14	2	W
20050810	030000	EDT	14	2	W
20050810	031500	EDT	14	2	W
20050810	033000	EDT	14	2	W
20050810	034500	EDT	14	2	W
20050810	040000	EDT	14	2	W
20050810	041500	EDT	15	2	W
20050810	043000	EDT	15	2	W
20050810	044500	EDT	15	2	W
20050810	050000	EDT	15	2	W
20050810	051500	EDT	15	2	W
20050810	053000	EDT	15	2	W
20050810	054500	EDT	15	2	W
20050810	060000	EDT	15	2	W
20050810	061500	EDT	15	2	W
20050810	063000	EDT	15	2	W
20050810	064500	EDT	15	2	W
20050810	070000	EDT	15	2	W
20050810	071500	EDT	15	2	W
20050810	073000	EDT	16	2	W
20050810	074500	EDT	16	2	W
20050810	080000	EDT	16	2	W
20050810	081500	EDT	16	2	W
20050810	083000	EDT	17	2	W
20050810	084500	EDT	17	2	W
20050810	090000	EDT	17	2	W
20050810	091500	EDT	17	2	W
20050810	093000	EDT	18	2	W
20050810	094500	EDT	18	2	W
20050810	100000	EDT	18	2	W
20050810	101500	EDT	18	2	W
20050810	103000	EDT	18	2	W
20050810	104500	EDT	18	2	W
20050810	110000	EDT	18	2	W
20050810	111500	EDT	18	2	W
20050810	113000	EDT	18	2	W
20050810	114500	EDT	18	2	W
20050810	120000	EDT	18	2	W
20050810	121500	EDT	18	2	W

little river july aug 2005.txt

20050810	123000	EDT	18	2	W
20050810	124500	EDT	19	2	W
20050810	130000	EDT	19	2	W
20050810	131500	EDT	19	2	W
20050810	133000	EDT	19	2	W
20050810	134500	EDT	19	2	W
20050810	140000	EDT	19	2	W
20050810	141500	EDT	19	2	W
20050810	143000	EDT	19	2	W
20050810	144500	EDT	19	2	W
20050810	150000	EDT	19	2	W
20050810	151500	EDT	19	2	W
20050810	153000	EDT	19	2	W
20050810	154500	EDT	19	2	W
20050810	160000	EDT	19	2	W
20050810	161500	EDT	19	2	W
20050810	163000	EDT	19	2	W
20050810	164500	EDT	19	2	W
20050810	170000	EDT	19	2	W
20050810	171500	EDT	20	2	W
20050810	173000	EDT	20	2	W
20050810	174500	EDT	20	2	W
20050810	180000	EDT	20	2	W
20050810	181500	EDT	20	2	W
20050810	183000	EDT	20	2	W
20050810	184500	EDT	20	2	W
20050810	190000	EDT	20	2	W
20050810	191500	EDT	20	2	W
20050810	193000	EDT	20	2	W
20050810	194500	EDT	20	2	W
20050810	200000	EDT	20	2	W
20050810	201500	EDT	20	2	W
20050810	203000	EDT	20	2	W
20050810	204500	EDT	20	2	W
20050810	210000	EDT	20	2	W
20050810	211500	EDT	20	2	W
20050810	213000	EDT	20	2	W
20050810	214500	EDT	20	2	W
20050810	220000	EDT	20	2	W
20050810	221500	EDT	20	2	W
20050810	223000	EDT	20	2	W
20050810	224500	EDT	20	2	W
20050810	230000	EDT	20	2	W
20050810	231500	EDT	20	2	W
20050810	233000	EDT	20	2	W
20050810	234500	EDT	20	2	W
20050811	000000	EDT	20	2	W
20050811	001500	EDT	20	2	W
20050811	003000	EDT	20	2	W
20050811	004500	EDT	20	2	W
20050811	010000	EDT	20	2	W
20050811	011500	EDT	20	2	W
20050811	013000	EDT	20	2	W
20050811	014500	EDT	20	2	W
20050811	020000	EDT	20	2	W
20050811	021500	EDT	20	2	W
20050811	023000	EDT	20	2	W
20050811	024500	EDT	20	2	W
20050811	030000	EDT	20	2	W
20050811	031500	EDT	20	2	W
20050811	033000	EDT	20	2	W
20050811	034500	EDT	20	2	W
20050811	040000	EDT	20	2	W

little river july aug 2005.txt

20050811	041500	EDT	20	2	W
20050811	043000	EDT	20	2	W
20050811	044500	EDT	20	2	W
20050811	050000	EDT	19	2	W
20050811	051500	EDT	19	2	W
20050811	053000	EDT	19	2	W
20050811	054500	EDT	19	2	W
20050811	060000	EDT	19	2	W
20050811	061500	EDT	19	2	W
20050811	063000	EDT	19	2	W
20050811	064500	EDT	19	2	W
20050811	070000	EDT	19	2	W
20050811	071500	EDT	19	2	W
20050811	073000	EDT	19	2	W
20050811	074500	EDT	19	2	W
20050811	080000	EDT	19	2	W
20050811	081500	EDT	19	2	W
20050811	083000	EDT	19	2	W
20050811	084500	EDT	19	2	W
20050811	090000	EDT	19	2	W
20050811	091500	EDT	19	2	W
20050811	093000	EDT	19	2	W
20050811	094500	EDT	19	2	W
20050811	100000	EDT	19	2	W
20050811	101500	EDT	19	2	W
20050811	103000	EDT	19	2	W
20050811	104500	EDT	19	2	W
20050811	110000	EDT	19	2	W
20050811	111500	EDT	19	2	W
20050811	113000	EDT	19	2	W
20050811	114500	EDT	19	2	W
20050811	120000	EDT	19	2	W
20050811	121500	EDT	19	2	W
20050811	123000	EDT	19	2	W
20050811	124500	EDT	19	2	W
20050811	130000	EDT	19	2	W
20050811	131500	EDT	19	2	W
20050811	133000	EDT	19	2	W
20050811	134500	EDT	19	2	W
20050811	140000	EDT	19	2	W
20050811	141500	EDT	19	2	W
20050811	143000	EDT	19	2	W
20050811	144500	EDT	18	2	W
20050811	150000	EDT	18	2	W
20050811	151500	EDT	18	2	W
20050811	153000	EDT	18	2	W
20050811	154500	EDT	18	2	W
20050811	160000	EDT	18	2	W
20050811	161500	EDT	18	2	W
20050811	163000	EDT	18	2	W
20050811	164500	EDT	18	2	W
20050811	170000	EDT	18	2	W
20050811	171500	EDT	18	2	W
20050811	173000	EDT	18	2	W
20050811	174500	EDT	18	2	W
20050811	180000	EDT	18	2	W
20050811	181500	EDT	18	2	W
20050811	183000	EDT	18	2	W
20050811	184500	EDT	18	2	W
20050811	190000	EDT	18	2	W
20050811	191500	EDT	18	2	W
20050811	193000	EDT	17	2	W
20050811	194500	EDT	17	2	W

little river july aug 2005.txt

20050811	200000	EDT	17	2	W
20050811	201500	EDT	17	2	W
20050811	203000	EDT	17	2	W
20050811	204500	EDT	17	2	W
20050811	210000	EDT	17	2	W
20050811	211500	EDT	17	2	W
20050811	213000	EDT	17	2	W
20050811	214500	EDT	17	2	W
20050811	220000	EDT	17	2	W
20050811	221500	EDT	17	2	W
20050811	223000	EDT	17	2	W
20050811	224500	EDT	17	2	W
20050811	230000	EDT	17	2	W
20050811	231500	EDT	17	2	W
20050811	233000	EDT	17	2	W
20050811	234500	EDT	17	2	W
20050812	000000	EDT	16	2	W
20050812	001500	EDT	16	2	W
20050812	003000	EDT	16	2	W
20050812	004500	EDT	16	2	W
20050812	010000	EDT	16	2	W
20050812	011500	EDT	16	2	W
20050812	013000	EDT	16	2	W
20050812	014500	EDT	16	2	W
20050812	020000	EDT	16	2	W
20050812	021500	EDT	16	2	W
20050812	023000	EDT	16	2	W
20050812	024500	EDT	16	2	W
20050812	030000	EDT	16	2	W
20050812	031500	EDT	16	2	W
20050812	033000	EDT	16	2	W
20050812	034500	EDT	16	2	W
20050812	040000	EDT	16	2	W
20050812	041500	EDT	16	2	W
20050812	043000	EDT	16	2	W
20050812	044500	EDT	16	2	W
20050812	050000	EDT	16	2	W
20050812	051500	EDT	16	2	W
20050812	053000	EDT	16	2	W
20050812	054500	EDT	16	2	W
20050812	060000	EDT	16	2	W
20050812	061500	EDT	16	2	W
20050812	063000	EDT	16	2	W
20050812	064500	EDT	16	2	W
20050812	070000	EDT	16	2	W
20050812	071500	EDT	16	2	W
20050812	073000	EDT	16	2	W
20050812	074500	EDT	16	2	W
20050812	080000	EDT	16	2	W
20050812	081500	EDT	16	2	W
20050812	083000	EDT	16	2	W
20050812	084500	EDT	16	2	W
20050812	090000	EDT	16	2	W
20050812	091500	EDT	16	2	W
20050812	093000	EDT	16	2	W
20050812	094500	EDT	16	2	W
20050812	100000	EDT	16	2	W
20050812	101500	EDT	16	2	W
20050812	103000	EDT	16	2	W
20050812	104500	EDT	16	2	W
20050812	110000	EDT	16	2	W
20050812	111500	EDT	16	2	W
20050812	113000	EDT	16	2	W

little river july aug 2005.txt

20050812	114500	EDT	16	2	W
20050812	120000	EDT	16	2	W
20050812	121500	EDT	16	2	W
20050812	123000	EDT	16	2	W
20050812	124500	EDT	16	2	W
20050812	130000	EDT	16	2	W
20050812	131500	EDT	16	2	W
20050812	133000	EDT	16	2	W
20050812	134500	EDT	16	2	W
20050812	140000	EDT	16	2	W
20050812	141500	EDT	16	2	W
20050812	143000	EDT	17	2	W
20050812	144500	EDT	17	2	W
20050812	150000	EDT	17	2	W
20050812	151500	EDT	17	2	W
20050812	153000	EDT	17	2	W
20050812	154500	EDT	17	2	W
20050812	160000	EDT	18	2	W
20050812	161500	EDT	18	2	W
20050812	163000	EDT	18	2	W
20050812	164500	EDT	18	2	W
20050812	170000	EDT	18	2	W
20050812	171500	EDT	18	2	W
20050812	173000	EDT	18	2	W
20050812	174500	EDT	18	2	W
20050812	180000	EDT	18	2	W
20050812	181500	EDT	18	2	W
20050812	183000	EDT	18	2	W
20050812	184500	EDT	18	2	W
20050812	190000	EDT	18	2	W
20050812	191500	EDT	18	2	W
20050812	193000	EDT	18	2	W
20050812	194500	EDT	18	2	W
20050812	200000	EDT	18	2	W
20050812	201500	EDT	18	2	W
20050812	203000	EDT	18	2	W
20050812	204500	EDT	18	2	W
20050812	210000	EDT	18	2	W
20050812	211500	EDT	18	2	W
20050812	213000	EDT	18	2	W
20050812	214500	EDT	19	2	W
20050812	220000	EDT	19	2	W
20050812	221500	EDT	19	2	W
20050812	223000	EDT	19	2	W
20050812	224500	EDT	19	2	W
20050812	230000	EDT	19	2	W
20050812	231500	EDT	19	2	W
20050812	233000	EDT	19	2	W
20050812	234500	EDT	19	2	W
20050813	000000	EDT	19	2	W
20050813	001500	EDT	19	2	W
20050813	003000	EDT	19	2	W
20050813	004500	EDT	19	2	W
20050813	010000	EDT	19	2	W
20050813	011500	EDT	19	2	W
20050813	013000	EDT	19	2	W
20050813	014500	EDT	19	2	W
20050813	020000	EDT	20	2	W
20050813	021500	EDT	20	2	W
20050813	023000	EDT	20	2	W
20050813	024500	EDT	20	2	W
20050813	030000	EDT	20	2	W
20050813	031500	EDT	20	2	W

little river july aug 2005.txt

20050813	033000	EDT	20	2	W
20050813	034500	EDT	20	2	W
20050813	040000	EDT	20	2	W
20050813	041500	EDT	20	2	W
20050813	043000	EDT	20	2	W
20050813	044500	EDT	20	2	W
20050813	050000	EDT	21	2	W
20050813	051500	EDT	21	2	W
20050813	053000	EDT	21	2	W
20050813	054500	EDT	21	2	W
20050813	060000	EDT	21	2	W
20050813	061500	EDT	21	2	W
20050813	063000	EDT	21	2	W
20050813	064500	EDT	21	2	W
20050813	070000	EDT	21	2	W
20050813	071500	EDT	21	2	W
20050813	073000	EDT	21	2	W
20050813	074500	EDT	21	2	W
20050813	080000	EDT	21	2	W
20050813	081500	EDT	21	2	W
20050813	083000	EDT	21	2	W
20050813	084500	EDT	21	2	W
20050813	090000	EDT	21	2	W
20050813	091500	EDT	21	2	W
20050813	093000	EDT	21	2	W
20050813	094500	EDT	21	2	W
20050813	100000	EDT	21	2	W
20050813	101500	EDT	21	2	W
20050813	103000	EDT	21	2	W
20050813	104500	EDT	21	2	W
20050813	110000	EDT	21	2	W
20050813	111500	EDT	21	2	W
20050813	113000	EDT	21	2	W
20050813	114500	EDT	22	2	W
20050813	120000	EDT	22	2	W
20050813	121500	EDT	22	2	W
20050813	123000	EDT	22	2	W
20050813	124500	EDT	22	2	W
20050813	130000	EDT	22	2	W
20050813	131500	EDT	22	2	W
20050813	133000	EDT	22	2	W
20050813	134500	EDT	22	2	W
20050813	140000	EDT	22	2	W
20050813	141500	EDT	22	2	W
20050813	143000	EDT	22	2	W
20050813	144500	EDT	22	2	W
20050813	150000	EDT	22	2	W
20050813	151500	EDT	22	2	W
20050813	153000	EDT	22	2	W
20050813	154500	EDT	22	2	W
20050813	160000	EDT	22	2	W
20050813	161500	EDT	22	2	W
20050813	163000	EDT	22	2	W
20050813	164500	EDT	22	2	W
20050813	170000	EDT	22	2	W
20050813	171500	EDT	22	2	W
20050813	173000	EDT	22	2	W
20050813	174500	EDT	22	2	W
20050813	180000	EDT	22	2	W
20050813	181500	EDT	22	2	W
20050813	183000	EDT	22	2	W
20050813	184500	EDT	22	2	W
20050813	190000	EDT	22	2	W

little river july aug 2005.txt

20050813	191500	EDT	22	2	W
20050813	193000	EDT	22	2	W
20050813	194500	EDT	22	2	W
20050813	200000	EDT	22	2	W
20050813	201500	EDT	22	2	W
20050813	203000	EDT	22	2	W
20050813	204500	EDT	22	2	W
20050813	210000	EDT	22	2	W
20050813	211500	EDT	22	2	W
20050813	213000	EDT	22	2	W
20050813	214500	EDT	22	2	W
20050813	220000	EDT	22	2	W
20050813	221500	EDT	22	2	W
20050813	223000	EDT	22	2	W
20050813	224500	EDT	22	2	W
20050813	230000	EDT	22	2	W
20050813	231500	EDT	22	2	W
20050813	233000	EDT	22	2	W
20050813	234500	EDT	22	2	W
20050814	000000	EDT	22	2	W
20050814	001500	EDT	22	2	W
20050814	003000	EDT	22	2	W
20050814	004500	EDT	22	2	W
20050814	010000	EDT	22	2	W
20050814	011500	EDT	22	2	W
20050814	013000	EDT	22	2	W
20050814	014500	EDT	22	2	W
20050814	020000	EDT	22	2	W
20050814	021500	EDT	22	2	W
20050814	023000	EDT	22	2	W
20050814	024500	EDT	22	2	W
20050814	030000	EDT	22	2	W
20050814	031500	EDT	22	2	W
20050814	033000	EDT	22	2	W
20050814	034500	EDT	22	2	W
20050814	040000	EDT	22	2	W
20050814	041500	EDT	22	2	W
20050814	043000	EDT	22	2	W
20050814	044500	EDT	22	2	W
20050814	050000	EDT	22	2	W
20050814	051500	EDT	22	2	W
20050814	053000	EDT	22	2	W
20050814	054500	EDT	22	2	W
20050814	060000	EDT	22	2	W
20050814	061500	EDT	22	2	W
20050814	063000	EDT	22	2	W
20050814	064500	EDT	22	2	W
20050814	070000	EDT	22	2	W
20050814	071500	EDT	22	2	W
20050814	073000	EDT	22	2	W
20050814	074500	EDT	22	2	W
20050814	080000	EDT	22	2	W
20050814	081500	EDT	22	2	W
20050814	083000	EDT	22	2	W
20050814	084500	EDT	21	2	W
20050814	090000	EDT	21	2	W
20050814	091500	EDT	21	2	W
20050814	093000	EDT	21	2	W
20050814	094500	EDT	21	2	W
20050814	100000	EDT	21	2	W
20050814	101500	EDT	21	2	W
20050814	103000	EDT	21	2	W
20050814	104500	EDT	21	2	W

little river july aug 2005.txt

20050814	110000	EDT	21	2	W
20050814	111500	EDT	21	2	W
20050814	113000	EDT	21	2	W
20050814	114500	EDT	21	2	W
20050814	120000	EDT	21	2	W
20050814	121500	EDT	21	2	W
20050814	123000	EDT	21	2	W
20050814	124500	EDT	21	2	W
20050814	130000	EDT	21	2	W
20050814	131500	EDT	21	2	W
20050814	133000	EDT	21	2	W
20050814	134500	EDT	21	2	W
20050814	140000	EDT	21	2	W
20050814	141500	EDT	21	2	W
20050814	143000	EDT	21	2	W
20050814	144500	EDT	21	2	W
20050814	150000	EDT	21	2	W
20050814	151500	EDT	21	2	W
20050814	153000	EDT	21	2	W
20050814	154500	EDT	21	2	W
20050814	160000	EDT	21	2	W
20050814	161500	EDT	21	2	W
20050814	163000	EDT	21	2	W
20050814	164500	EDT	20	2	W
20050814	170000	EDT	20	2	W
20050814	171500	EDT	20	2	W
20050814	173000	EDT	20	2	W
20050814	174500	EDT	20	2	W
20050814	180000	EDT	20	2	W
20050814	181500	EDT	20	2	W
20050814	183000	EDT	19	2	W
20050814	184500	EDT	19	2	W
20050814	190000	EDT	19	2	W
20050814	191500	EDT	19	2	W
20050814	193000	EDT	19	2	W
20050814	194500	EDT	19	2	W
20050814	200000	EDT	19	2	W
20050814	201500	EDT	19	2	W
20050814	203000	EDT	19	2	W
20050814	204500	EDT	19	2	W
20050814	210000	EDT	19	2	W
20050814	211500	EDT	19	2	W
20050814	213000	EDT	19	2	W
20050814	214500	EDT	19	2	W
20050814	220000	EDT	19	2	W
20050814	221500	EDT	19	2	W
20050814	223000	EDT	19	2	W
20050814	224500	EDT	18	2	W
20050814	230000	EDT	18	2	W
20050814	231500	EDT	18	2	W
20050814	233000	EDT	18	2	W
20050814	234500	EDT	18	2	W
20050815	000000	EDT	18	2	W
20050815	001500	EDT	18	2	W
20050815	003000	EDT	18	2	W
20050815	004500	EDT	18	2	W
20050815	010000	EDT	18	2	W
20050815	011500	EDT	18	2	W
20050815	013000	EDT	18	2	W
20050815	014500	EDT	18	2	W
20050815	020000	EDT	18	2	W
20050815	021500	EDT	18	2	W
20050815	023000	EDT	18	2	W

little river july aug 2005.txt

20050815	024500	EDT	18	2	W
20050815	030000	EDT	18	2	W
20050815	031500	EDT	18	2	W
20050815	033000	EDT	18	2	W
20050815	034500	EDT	18	2	W
20050815	040000	EDT	18	2	W
20050815	041500	EDT	18	2	W
20050815	043000	EDT	18	2	W
20050815	044500	EDT	17	2	W
20050815	050000	EDT	17	2	W
20050815	051500	EDT	17	2	W
20050815	053000	EDT	17	2	W
20050815	054500	EDT	17	2	W
20050815	060000	EDT	17	2	W
20050815	061500	EDT	17	2	W
20050815	063000	EDT	17	2	W
20050815	064500	EDT	17	2	W
20050815	070000	EDT	17	2	W
20050815	071500	EDT	17	2	W
20050815	073000	EDT	17	2	W
20050815	074500	EDT	16	2	W
20050815	080000	EDT	16	2	W
20050815	081500	EDT	16	2	W
20050815	083000	EDT	16	2	W
20050815	084500	EDT	16	2	W
20050815	090000	EDT	16	2	W
20050815	091500	EDT	16	2	W
20050815	093000	EDT	16	2	W
20050815	094500	EDT	16	2	W
20050815	100000	EDT	16	2	W
20050815	101500	EDT	16	2	W
20050815	103000	EDT	16	2	W
20050815	104500	EDT	16	2	W
20050815	110000	EDT	16	2	W
20050815	111500	EDT	16	2	W
20050815	113000	EDT	16	2	W
20050815	114500	EDT	16	2	W
20050815	120000	EDT	16	2	W
20050815	121500	EDT	16	2	W
20050815	123000	EDT	16	2	W
20050815	124500	EDT	16	2	W
20050815	130000	EDT	16	2	W
20050815	131500	EDT	16	2	W
20050815	133000	EDT	16	2	W
20050815	134500	EDT	16	2	W
20050815	140000	EDT	16	2	W
20050815	141500	EDT	16	2	W
20050815	143000	EDT	16	2	W
20050815	144500	EDT	16	2	W
20050815	150000	EDT	16	2	W
20050815	151500	EDT	16	2	W
20050815	153000	EDT	16	2	W
20050815	154500	EDT	15	2	W
20050815	160000	EDT	15	2	W
20050815	161500	EDT	15	2	W
20050815	163000	EDT	15	2	W
20050815	164500	EDT	15	2	W
20050815	170000	EDT	15	2	W
20050815	171500	EDT	15	2	W
20050815	173000	EDT	15	2	W
20050815	174500	EDT	15	2	W
20050815	180000	EDT	15	2	W
20050815	181500	EDT	15	2	W

little river july aug 2005.txt

20050815	183000	EDT	15	2	W
20050815	184500	EDT	15	2	W
20050815	190000	EDT	15	2	W
20050815	191500	EDT	15	2	W
20050815	193000	EDT	15	2	W
20050815	194500	EDT	15	2	W
20050815	200000	EDT	15	2	W
20050815	201500	EDT	14	2	W
20050815	203000	EDT	14	2	W
20050815	204500	EDT	14	2	W
20050815	210000	EDT	14	2	W
20050815	211500	EDT	14	2	W
20050815	213000	EDT	14	2	W
20050815	214500	EDT	14	2	W
20050815	220000	EDT	14	2	W
20050815	221500	EDT	14	2	W
20050815	223000	EDT	14	2	W
20050815	224500	EDT	14	2	W
20050815	230000	EDT	14	2	W
20050815	231500	EDT	14	2	W
20050815	233000	EDT	14	2	W
20050815	234500	EDT	14	2	W
20050816	000000	EDT	14	2	W
20050816	001500	EDT	14	2	W
20050816	003000	EDT	14	2	W
20050816	004500	EDT	14	2	W
20050816	010000	EDT	14	2	W
20050816	011500	EDT	14	2	W
20050816	013000	EDT	14	2	W
20050816	014500	EDT	14	2	W
20050816	020000	EDT	14	2	W
20050816	021500	EDT	14	2	W
20050816	023000	EDT	14	2	W
20050816	024500	EDT	14	2	W
20050816	030000	EDT	14	2	W
20050816	031500	EDT	14	2	W
20050816	033000	EDT	14	2	W
20050816	034500	EDT	14	2	W
20050816	040000	EDT	14	2	W
20050816	041500	EDT	14	2	W
20050816	043000	EDT	14	2	W
20050816	044500	EDT	14	2	W
20050816	050000	EDT	14	2	W
20050816	051500	EDT	14	2	W
20050816	053000	EDT	14	2	W
20050816	054500	EDT	14	2	W
20050816	060000	EDT	14	2	W
20050816	061500	EDT	14	2	W
20050816	063000	EDT	14	2	W
20050816	064500	EDT	14	2	W
20050816	070000	EDT	14	2	W
20050816	071500	EDT	14	2	W
20050816	073000	EDT	14	2	W
20050816	074500	EDT	14	2	W
20050816	080000	EDT	13	2	W
20050816	081500	EDT	13	2	W
20050816	083000	EDT	13	2	W
20050816	084500	EDT	13	2	W
20050816	090000	EDT	13	2	W
20050816	091500	EDT	13	2	W
20050816	093000	EDT	13	2	W
20050816	094500	EDT	13	2	W
20050816	100000	EDT	13	2	W

little river july aug 2005.txt

20050816	101500	EDT	13	2	W
20050816	103000	EDT	13	2	W
20050816	104500	EDT	13	2	W
20050816	110000	EDT	13	2	W
20050816	111500	EDT	13	2	W
20050816	113000	EDT	13	2	W
20050816	114500	EDT	13	2	W
20050816	120000	EDT	13	2	W
20050816	121500	EDT	13	2	W
20050816	123000	EDT	13	2	W
20050816	124500	EDT	13	2	W
20050816	130000	EDT	12	2	W
20050816	131500	EDT	12	2	W
20050816	133000	EDT	12	2	W
20050816	134500	EDT	12	2	W
20050816	140000	EDT	12	2	W
20050816	141500	EDT	12	2	W
20050816	143000	EDT	12	2	W
20050816	144500	EDT	12	2	W
20050816	150000	EDT	12	2	W
20050816	151500	EDT	12	2	W
20050816	153000	EDT	12	2	W
20050816	154500	EDT	12	2	W
20050816	160000	EDT	12	2	W
20050816	161500	EDT	12	2	W
20050816	163000	EDT	12	2	W
20050816	164500	EDT	12	2	W
20050816	170000	EDT	12	2	W
20050816	171500	EDT	12	2	W
20050816	173000	EDT	12	2	W
20050816	174500	EDT	12	2	W
20050816	180000	EDT	12	2	W
20050816	181500	EDT	12	2	W
20050816	183000	EDT	12	2	W
20050816	184500	EDT	12	2	W
20050816	190000	EDT	12	2	W
20050816	191500	EDT	12	2	W
20050816	193000	EDT	13	2	W
20050816	194500	EDT	13	2	W
20050816	200000	EDT	13	2	W
20050816	201500	EDT	13	2	W
20050816	203000	EDT	13	2	W
20050816	204500	EDT	13	2	W
20050816	210000	EDT	13	2	W
20050816	211500	EDT	13	2	W
20050816	213000	EDT	13	2	W
20050816	214500	EDT	13	2	W
20050816	220000	EDT	13	2	W
20050816	221500	EDT	13	2	W
20050816	223000	EDT	14	2	W
20050816	224500	EDT	14	2	W
20050816	230000	EDT	18	2	W
20050816	231500	EDT	19	2	W
20050816	233000	EDT	19	2	W
20050816	234500	EDT	20	2	W
20050817	000000	EDT	21	2	W
20050817	001500	EDT	21	2	W
20050817	003000	EDT	22	2	W
20050817	004500	EDT	22	2	W
20050817	010000	EDT	22	2	W
20050817	011500	EDT	22	2	W
20050817	013000	EDT	22	2	W
20050817	014500	EDT	22	2	W

little river july aug 2005.txt

20050817	020000	EDT	24	2	W
20050817	021500	EDT	24	2	W
20050817	023000	EDT	25	2	W
20050817	024500	EDT	26	2	W
20050817	030000	EDT	26	2	W
20050817	031500	EDT	26	2	W
20050817	033000	EDT	26	2	W
20050817	034500	EDT	26	2	W
20050817	040000	EDT	26	2	W
20050817	041500	EDT	26	2	W
20050817	043000	EDT	26	2	W
20050817	044500	EDT	26	2	W
20050817	050000	EDT	26	2	W
20050817	051500	EDT	26	2	W
20050817	053000	EDT	25	2	W
20050817	054500	EDT	25	2	W
20050817	060000	EDT	25	2	W
20050817	061500	EDT	25	2	W
20050817	063000	EDT	25	2	W
20050817	064500	EDT	25	2	W
20050817	070000	EDT	26	2	W
20050817	071500	EDT	26	2	W
20050817	073000	EDT	26	2	W
20050817	074500	EDT	28	2	W
20050817	080000	EDT	29	2	W
20050817	081500	EDT	31	2	W
20050817	083000	EDT	32	2	W
20050817	084500	EDT	34	2	W
20050817	090000	EDT	35	2	W
20050817	091500	EDT	35	2	W
20050817	093000	EDT	35	2	W
20050817	094500	EDT	35	2	W
20050817	100000	EDT	36	2	W
20050817	101500	EDT	36	2	W
20050817	103000	EDT	36	2	W
20050817	104500	EDT	36	2	W
20050817	110000	EDT	36	2	W
20050817	111500	EDT	36	2	W
20050817	113000	EDT	35	2	W
20050817	114500	EDT	35	2	W
20050817	120000	EDT	35	2	W
20050817	121500	EDT	35	2	W
20050817	123000	EDT	34	2	W
20050817	124500	EDT	34	2	W
20050817	130000	EDT	32	2	W
20050817	131500	EDT	32	2	W
20050817	133000	EDT	32	2	W
20050817	134500	EDT	31	2	W
20050817	140000	EDT	31	2	W
20050817	141500	EDT	30	2	W
20050817	143000	EDT	30	2	W
20050817	144500	EDT	29	2	W
20050817	150000	EDT	29	2	W
20050817	151500	EDT	28	2	W
20050817	153000	EDT	28	2	W
20050817	154500	EDT	28	2	W
20050817	160000	EDT	28	2	W
20050817	161500	EDT	28	2	W
20050817	163000	EDT	27	2	W
20050817	164500	EDT	26	2	W
20050817	170000	EDT	26	2	W
20050817	171500	EDT	26	2	W
20050817	173000	EDT	26	2	W

little river july aug 2005.txt

20050817	174500	EDT	26	2	W
20050817	180000	EDT	26	2	W
20050817	181500	EDT	25	2	W
20050817	183000	EDT	24	2	W
20050817	184500	EDT	24	2	W
20050817	190000	EDT	24	2	W
20050817	191500	EDT	24	2	W
20050817	193000	EDT	24	2	W
20050817	194500	EDT	24	2	W
20050817	200000	EDT	24	2	W
20050817	201500	EDT	23	2	W
20050817	203000	EDT	23	2	W
20050817	204500	EDT	24	2	W
20050817	210000	EDT	24	2	W
20050817	211500	EDT	23	2	W
20050817	213000	EDT	23	2	W
20050817	214500	EDT	23	2	W
20050817	220000	EDT	23	2	W
20050817	221500	EDT	23	2	W
20050817	223000	EDT	23	2	W
20050817	224500	EDT	22	2	W
20050817	230000	EDT	22	2	W
20050817	231500	EDT	22	2	W
20050817	233000	EDT	22	2	W
20050817	234500	EDT	22	2	W
20050818	000000	EDT	22	2	W
20050818	001500	EDT	22	2	W
20050818	003000	EDT	22	2	W
20050818	004500	EDT	22	2	W
20050818	010000	EDT	22	2	W
20050818	011500	EDT	22	2	W
20050818	013000	EDT	22	2	W
20050818	014500	EDT	22	2	W
20050818	020000	EDT	21	2	W
20050818	021500	EDT	21	2	W
20050818	023000	EDT	22	2	W
20050818	024500	EDT	22	2	W
20050818	030000	EDT	22	2	W
20050818	031500	EDT	22	2	W
20050818	033000	EDT	22	2	W
20050818	034500	EDT	21	2	W
20050818	040000	EDT	21	2	W
20050818	041500	EDT	22	2	W
20050818	043000	EDT	22	2	W
20050818	044500	EDT	22	2	W
20050818	050000	EDT	22	2	W
20050818	051500	EDT	22	2	W
20050818	053000	EDT	22	2	W
20050818	054500	EDT	22	2	W
20050818	060000	EDT	22	2	W
20050818	061500	EDT	22	2	W
20050818	063000	EDT	22	2	W
20050818	064500	EDT	22	2	W
20050818	070000	EDT	22	2	W
20050818	071500	EDT	22	2	W
20050818	073000	EDT	22	2	W
20050818	074500	EDT	22	2	W
20050818	080000	EDT	22	2	W
20050818	081500	EDT	22	2	W
20050818	083000	EDT	22	2	W
20050818	084500	EDT	22	2	W
20050818	090000	EDT	22	2	W
20050818	091500	EDT	22	2	W

little river july aug 2005.txt

20050818	093000	EDT	22	2	W
20050818	094500	EDT	22	2	W
20050818	100000	EDT	22	2	W
20050818	101500	EDT	22	2	W
20050818	103000	EDT	22	2	W
20050818	104500	EDT	22	2	W
20050818	110000	EDT	23	2	W
20050818	111500	EDT	22	2	W
20050818	113000	EDT	22	2	W
20050818	114500	EDT	22	2	W
20050818	120000	EDT	22	2	W
20050818	121500	EDT	22	2	W
20050818	123000	EDT	22	2	W
20050818	124500	EDT	22	2	W
20050818	130000	EDT	22	2	W
20050818	131500	EDT	22	2	W
20050818	133000	EDT	22	2	W
20050818	134500	EDT	22	2	W
20050818	140000	EDT	22	2	W
20050818	141500	EDT	22	2	W
20050818	143000	EDT	22	2	W
20050818	144500	EDT	22	2	W
20050818	150000	EDT	22	2	W
20050818	151500	EDT	22	2	W
20050818	153000	EDT	22	2	W
20050818	154500	EDT	22	2	W
20050818	160000	EDT	22	2	W
20050818	161500	EDT	22	2	W
20050818	163000	EDT	22	2	W
20050818	164500	EDT	22	2	W
20050818	170000	EDT	22	2	W
20050818	171500	EDT	22	2	W
20050818	173000	EDT	22	2	W
20050818	174500	EDT	22	2	W
20050818	180000	EDT	22	2	W
20050818	181500	EDT	22	2	W
20050818	183000	EDT	22	2	W
20050818	184500	EDT	22	2	W
20050818	190000	EDT	22	2	W
20050818	191500	EDT	22	2	W
20050818	193000	EDT	22	2	W
20050818	194500	EDT	22	2	W
20050818	200000	EDT	22	2	W
20050818	201500	EDT	22	2	W
20050818	203000	EDT	22	2	W
20050818	204500	EDT	22	2	W
20050818	210000	EDT	22	2	W
20050818	211500	EDT	22	2	W
20050818	213000	EDT	22	2	W
20050818	214500	EDT	22	2	W
20050818	220000	EDT	22	2	W
20050818	221500	EDT	22	2	W
20050818	223000	EDT	22	2	W
20050818	224500	EDT	22	2	W
20050818	230000	EDT	22	2	W
20050818	231500	EDT	22	2	W
20050818	233000	EDT	22	2	W
20050818	234500	EDT	22	2	W
20050819	000000	EDT	22	2	W
20050819	001500	EDT	22	2	W
20050819	003000	EDT	22	2	W
20050819	004500	EDT	22	2	W
20050819	010000	EDT	22	2	W

little river july aug 2005.txt

20050819	011500	EDT	22	2	W
20050819	013000	EDT	22	2	W
20050819	014500	EDT	22	2	W
20050819	020000	EDT	22	2	W
20050819	021500	EDT	22	2	W
20050819	023000	EDT	22	2	W
20050819	024500	EDT	22	2	W
20050819	030000	EDT	22	2	W
20050819	031500	EDT	22	2	W
20050819	033000	EDT	22	2	W
20050819	034500	EDT	22	2	W
20050819	040000	EDT	21	2	W
20050819	041500	EDT	21	2	W
20050819	043000	EDT	21	2	W
20050819	044500	EDT	21	2	W
20050819	050000	EDT	21	2	W
20050819	051500	EDT	21	2	W
20050819	053000	EDT	21	2	W
20050819	054500	EDT	21	2	W
20050819	060000	EDT	21	2	W
20050819	061500	EDT	21	2	W
20050819	063000	EDT	21	2	W
20050819	064500	EDT	21	2	W
20050819	070000	EDT	21	2	W
20050819	071500	EDT	21	2	W
20050819	073000	EDT	21	2	W
20050819	074500	EDT	22	2	W
20050819	080000	EDT	22	2	W
20050819	081500	EDT	21	2	W
20050819	083000	EDT	21	2	W
20050819	084500	EDT	21	2	W
20050819	090000	EDT	22	2	W
20050819	091500	EDT	23	2	W
20050819	093000	EDT	23	2	W
20050819	094500	EDT	24	2	W
20050819	100000	EDT	24	2	W
20050819	101500	EDT	24	2	W
20050819	103000	EDT	24	2	W
20050819	104500	EDT	23	2	W
20050819	110000	EDT	23	2	W
20050819	111500	EDT	23	2	W
20050819	113000	EDT	24	2	W
20050819	114500	EDT	24	2	W
20050819	120000	EDT	23	2	W
20050819	121500	EDT	23	2	W
20050819	123000	EDT	23	2	W
20050819	124500	EDT	23	2	W
20050819	130000	EDT	23	2	W
20050819	131500	EDT	23	2	W
20050819	133000	EDT	23	2	W
20050819	134500	EDT	23	2	W
20050819	140000	EDT	23	2	W
20050819	141500	EDT	23	2	W
20050819	143000	EDT	23	2	W
20050819	144500	EDT	23	2	W
20050819	150000	EDT	23	2	W
20050819	151500	EDT	23	2	W
20050819	153000	EDT	23	2	W
20050819	154500	EDT	23	2	W
20050819	160000	EDT	23	2	W
20050819	161500	EDT	23	2	W
20050819	163000	EDT	22	2	W
20050819	164500	EDT	22	2	W

little river july aug 2005.txt

20050819	170000	EDT	22	2	W
20050819	171500	EDT	22	2	W
20050819	173000	EDT	22	2	W
20050819	174500	EDT	22	2	W
20050819	180000	EDT	22	2	W
20050819	181500	EDT	22	2	W
20050819	183000	EDT	22	2	W
20050819	184500	EDT	22	2	W
20050819	190000	EDT	22	2	W
20050819	191500	EDT	22	2	W
20050819	193000	EDT	22	2	W
20050819	194500	EDT	22	2	W
20050819	200000	EDT	22	2	W
20050819	201500	EDT	22	2	W
20050819	203000	EDT	22	2	W
20050819	204500	EDT	22	2	W
20050819	210000	EDT	22	2	W
20050819	211500	EDT	22	2	W
20050819	213000	EDT	22	2	W
20050819	214500	EDT	22	2	W
20050819	220000	EDT	22	2	W
20050819	221500	EDT	22	2	W
20050819	223000	EDT	22	2	W
20050819	224500	EDT	22	2	W
20050819	230000	EDT	22	2	W
20050819	231500	EDT	22	2	W
20050819	233000	EDT	22	2	W
20050819	234500	EDT	22	2	W
20050820	000000	EDT	22	2	W
20050820	001500	EDT	22	2	W
20050820	003000	EDT	22	2	W
20050820	004500	EDT	22	2	W
20050820	010000	EDT	22	2	W
20050820	011500	EDT	22	2	W
20050820	013000	EDT	22	2	W
20050820	014500	EDT	22	2	W
20050820	020000	EDT	22	2	W
20050820	021500	EDT	23	2	W
20050820	023000	EDT	23	2	W
20050820	024500	EDT	22	2	W
20050820	030000	EDT	22	2	W
20050820	031500	EDT	22	2	W
20050820	033000	EDT	22	2	W
20050820	034500	EDT	22	2	W
20050820	040000	EDT	22	2	W
20050820	041500	EDT	22	2	W
20050820	043000	EDT	22	2	W
20050820	044500	EDT	22	2	W
20050820	050000	EDT	22	2	W
20050820	051500	EDT	22	2	W
20050820	053000	EDT	22	2	W
20050820	054500	EDT	22	2	W
20050820	060000	EDT	22	2	W
20050820	061500	EDT	22	2	W
20050820	063000	EDT	22	2	W
20050820	064500	EDT	22	2	W
20050820	070000	EDT	22	2	W
20050820	071500	EDT	22	2	W
20050820	073000	EDT	22	2	W
20050820	074500	EDT	22	2	W
20050820	080000	EDT	22	2	W
20050820	081500	EDT	22	2	W
20050820	083000	EDT	22	2	W

little river july aug 2005.txt

20050820	084500	EDT	22	2	W
20050820	090000	EDT	22	2	W
20050820	091500	EDT	22	2	W
20050820	093000	EDT	22	2	W
20050820	094500	EDT	22	2	W
20050820	100000	EDT	22	2	W
20050820	101500	EDT	22	2	W
20050820	103000	EDT	22	2	W
20050820	104500	EDT	22	2	W
20050820	110000	EDT	22	2	W
20050820	111500	EDT	21	2	W
20050820	113000	EDT	21	2	W
20050820	114500	EDT	21	2	W
20050820	120000	EDT	21	2	W
20050820	121500	EDT	21	2	W
20050820	123000	EDT	21	2	W
20050820	124500	EDT	21	2	W
20050820	130000	EDT	21	2	W
20050820	131500	EDT	21	2	W
20050820	133000	EDT	21	2	W
20050820	134500	EDT	21	2	W
20050820	140000	EDT	21	2	W
20050820	141500	EDT	21	2	W
20050820	143000	EDT	21	2	W
20050820	144500	EDT	21	2	W
20050820	150000	EDT	21	2	W
20050820	151500	EDT	21	2	W
20050820	153000	EDT	21	2	W
20050820	154500	EDT	21	2	W
20050820	160000	EDT	21	2	W
20050820	161500	EDT	21	2	W
20050820	163000	EDT	21	2	W
20050820	164500	EDT	21	2	W
20050820	170000	EDT	21	2	W
20050820	171500	EDT	21	2	W
20050820	173000	EDT	21	2	W
20050820	174500	EDT	21	2	W
20050820	180000	EDT	21	2	W
20050820	181500	EDT	20	2	W
20050820	183000	EDT	20	2	W
20050820	184500	EDT	20	2	W
20050820	190000	EDT	20	2	W
20050820	191500	EDT	20	2	W
20050820	193000	EDT	20	2	W
20050820	194500	EDT	20	2	W
20050820	200000	EDT	20	2	W
20050820	201500	EDT	20	2	W
20050820	203000	EDT	20	2	W
20050820	204500	EDT	20	2	W
20050820	210000	EDT	20	2	W
20050820	211500	EDT	20	2	W
20050820	213000	EDT	19	2	W
20050820	214500	EDT	19	2	W
20050820	220000	EDT	19	2	W
20050820	221500	EDT	19	2	W
20050820	223000	EDT	19	2	W
20050820	224500	EDT	19	2	W
20050820	230000	EDT	19	2	W
20050820	231500	EDT	19	2	W
20050820	233000	EDT	19	2	W
20050820	234500	EDT	19	2	W
20050821	000000	EDT	19	2	W
20050821	001500	EDT	19	2	W

little river july aug 2005.txt

20050821	003000	EDT	19	2	W
20050821	004500	EDT	19	2	W
20050821	010000	EDT	19	2	W
20050821	011500	EDT	19	2	W
20050821	013000	EDT	19	2	W
20050821	014500	EDT	19	2	W
20050821	020000	EDT	19	2	W
20050821	021500	EDT	19	2	W
20050821	023000	EDT	19	2	W
20050821	024500	EDT	19	2	W
20050821	030000	EDT	19	2	W
20050821	031500	EDT	19	2	W
20050821	033000	EDT	19	2	W
20050821	034500	EDT	19	2	W
20050821	040000	EDT	19	2	W
20050821	041500	EDT	19	2	W
20050821	043000	EDT	19	2	W
20050821	044500	EDT	19	2	W
20050821	050000	EDT	19	2	W
20050821	051500	EDT	19	2	W
20050821	053000	EDT	18	2	W
20050821	054500	EDT	18	2	W
20050821	060000	EDT	18	2	W
20050821	061500	EDT	18	2	W
20050821	063000	EDT	18	2	W
20050821	064500	EDT	18	2	W
20050821	070000	EDT	18	2	W
20050821	071500	EDT	18	2	W
20050821	073000	EDT	18	2	W
20050821	074500	EDT	18	2	W
20050821	080000	EDT	18	2	W
20050821	081500	EDT	18	2	W
20050821	083000	EDT	18	2	W
20050821	084500	EDT	18	2	W
20050821	090000	EDT	18	2	W
20050821	091500	EDT	18	2	W
20050821	093000	EDT	18	2	W
20050821	094500	EDT	18	2	W
20050821	100000	EDT	18	2	W
20050821	101500	EDT	18	2	W
20050821	103000	EDT	18	2	W
20050821	104500	EDT	18	2	W
20050821	110000	EDT	18	2	W
20050821	111500	EDT	18	2	W
20050821	113000	EDT	18	2	W
20050821	114500	EDT	18	2	W
20050821	120000	EDT	18	2	W
20050821	121500	EDT	18	2	W
20050821	123000	EDT	18	2	W
20050821	124500	EDT	18	2	W
20050821	130000	EDT	18	2	W
20050821	131500	EDT	18	2	W
20050821	133000	EDT	18	2	W
20050821	134500	EDT	18	2	W
20050821	140000	EDT	18	2	W
20050821	141500	EDT	18	2	W
20050821	143000	EDT	18	2	W
20050821	144500	EDT	17	2	W
20050821	150000	EDT	17	2	W
20050821	151500	EDT	17	2	W
20050821	153000	EDT	17	2	W
20050821	154500	EDT	17	2	W
20050821	160000	EDT	17	2	W

little river july aug 2005.txt

20050821	161500	EDT	17	2	W
20050821	163000	EDT	17	2	W
20050821	164500	EDT	17	2	W
20050821	170000	EDT	17	2	W
20050821	171500	EDT	17	2	W
20050821	173000	EDT	17	2	W
20050821	174500	EDT	17	2	W
20050821	180000	EDT	17	2	W
20050821	181500	EDT	17	2	W
20050821	183000	EDT	17	2	W
20050821	184500	EDT	17	2	W
20050821	190000	EDT	17	2	W
20050821	191500	EDT	17	2	W
20050821	193000	EDT	17	2	W
20050821	194500	EDT	17	2	W
20050821	200000	EDT	17	2	W
20050821	201500	EDT	17	2	W
20050821	203000	EDT	17	2	W
20050821	204500	EDT	17	2	W
20050821	210000	EDT	16	2	W
20050821	211500	EDT	16	2	W
20050821	213000	EDT	16	2	W
20050821	214500	EDT	16	2	W
20050821	220000	EDT	16	2	W
20050821	221500	EDT	16	2	W
20050821	223000	EDT	16	2	W
20050821	224500	EDT	16	2	W
20050821	230000	EDT	16	2	W
20050821	231500	EDT	16	2	W
20050821	233000	EDT	16	2	W
20050821	234500	EDT	16	2	W
20050822	000000	EDT	16	2	W
20050822	001500	EDT	16	2	W
20050822	003000	EDT	16	2	W
20050822	004500	EDT	16	2	W
20050822	010000	EDT	16	2	W
20050822	011500	EDT	16	2	W
20050822	013000	EDT	16	2	W
20050822	014500	EDT	16	2	W
20050822	020000	EDT	16	2	W
20050822	021500	EDT	16	2	W
20050822	023000	EDT	16	2	W
20050822	024500	EDT	16	2	W
20050822	030000	EDT	16	2	W
20050822	031500	EDT	16	2	W
20050822	033000	EDT	16	2	W
20050822	034500	EDT	16	2	W
20050822	040000	EDT	16	2	W
20050822	041500	EDT	16	2	W
20050822	043000	EDT	16	2	W
20050822	044500	EDT	16	2	W
20050822	050000	EDT	16	2	W
20050822	051500	EDT	16	2	W
20050822	053000	EDT	16	2	W
20050822	054500	EDT	16	2	W
20050822	060000	EDT	16	2	W
20050822	061500	EDT	16	2	W
20050822	063000	EDT	16	2	W
20050822	064500	EDT	16	2	W
20050822	070000	EDT	16	2	W
20050822	071500	EDT	16	2	W
20050822	073000	EDT	16	2	W
20050822	074500	EDT	16	2	W

little river july aug 2005.txt

20050822	080000	EDT	16	2	W
20050822	081500	EDT	16	2	W
20050822	083000	EDT	16	2	W
20050822	084500	EDT	16	2	W
20050822	090000	EDT	16	2	W
20050822	091500	EDT	16	2	W
20050822	093000	EDT	16	2	W
20050822	094500	EDT	16	2	W
20050822	100000	EDT	16	2	W
20050822	101500	EDT	16	2	W
20050822	103000	EDT	16	2	W
20050822	104500	EDT	16	2	W
20050822	110000	EDT	16	2	W
20050822	111500	EDT	16	2	W
20050822	113000	EDT	16	2	W
20050822	114500	EDT	16	2	W
20050822	120000	EDT	15	2	W
20050822	121500	EDT	15	2	W
20050822	123000	EDT	15	2	W
20050822	124500	EDT	15	2	W
20050822	130000	EDT	15	2	W
20050822	131500	EDT	15	2	W
20050822	133000	EDT	15	2	W
20050822	134500	EDT	15	2	W
20050822	140000	EDT	15	2	W
20050822	141500	EDT	15	2	W
20050822	143000	EDT	15	2	W
20050822	144500	EDT	15	2	W
20050822	150000	EDT	15	2	W
20050822	151500	EDT	15	2	W
20050822	153000	EDT	15	2	W
20050822	154500	EDT	15	2	W
20050822	160000	EDT	15	2	W
20050822	161500	EDT	15	2	W
20050822	163000	EDT	15	2	W
20050822	164500	EDT	15	2	W
20050822	170000	EDT	15	2	W
20050822	171500	EDT	15	2	W
20050822	173000	EDT	15	2	W
20050822	174500	EDT	15	2	W
20050822	180000	EDT	15	2	W
20050822	181500	EDT	15	2	W
20050822	183000	EDT	15	2	W
20050822	184500	EDT	15	2	W
20050822	190000	EDT	15	2	W
20050822	191500	EDT	15	2	W
20050822	193000	EDT	15	2	W
20050822	194500	EDT	15	2	W
20050822	200000	EDT	15	2	W
20050822	201500	EDT	15	2	W
20050822	203000	EDT	15	2	W
20050822	204500	EDT	15	2	W
20050822	210000	EDT	15	2	W
20050822	211500	EDT	15	2	W
20050822	213000	EDT	15	2	W
20050822	214500	EDT	15	2	W
20050822	220000	EDT	15	2	W
20050822	221500	EDT	15	2	W
20050822	223000	EDT	15	2	W
20050822	224500	EDT	15	2	W
20050822	230000	EDT	15	2	W
20050822	231500	EDT	15	2	W
20050822	233000	EDT	15	2	W

little river july aug 2005.txt

20050822	234500	EDT	15	2	W
20050823	000000	EDT	15	2	W
20050823	001500	EDT	15	2	W
20050823	003000	EDT	15	2	W
20050823	004500	EDT	15	2	W
20050823	010000	EDT	15	2	W
20050823	011500	EDT	15	2	W
20050823	013000	EDT	15	2	W
20050823	014500	EDT	15	2	W
20050823	020000	EDT	15	2	W
20050823	021500	EDT	15	2	W
20050823	023000	EDT	15	2	W
20050823	024500	EDT	15	2	W
20050823	030000	EDT	15	2	W
20050823	031500	EDT	15	2	W
20050823	033000	EDT	15	2	W
20050823	034500	EDT	15	2	W
20050823	040000	EDT	15	2	W
20050823	041500	EDT	15	2	W
20050823	043000	EDT	15	2	W
20050823	044500	EDT	15	2	W
20050823	050000	EDT	15	2	W
20050823	051500	EDT	15	2	W
20050823	053000	EDT	15	2	W
20050823	054500	EDT	15	2	W
20050823	060000	EDT	15	2	W
20050823	061500	EDT	15	2	W
20050823	063000	EDT	15	2	W
20050823	064500	EDT	15	2	W
20050823	070000	EDT	15	2	W
20050823	071500	EDT	15	2	W
20050823	073000	EDT	15	2	W
20050823	074500	EDT	15	2	W
20050823	080000	EDT	15	2	W
20050823	081500	EDT	15	2	W
20050823	083000	EDT	15	2	W
20050823	084500	EDT	15	2	W
20050823	090000	EDT	15	2	W
20050823	091500	EDT	15	2	W
20050823	093000	EDT	15	2	W
20050823	094500	EDT	15	2	W
20050823	100000	EDT	15	2	W
20050823	101500	EDT	15	2	W
20050823	103000	EDT	15	2	W
20050823	104500	EDT	15	2	W
20050823	110000	EDT	15	2	W
20050823	111500	EDT	15	2	W
20050823	113000	EDT	15	2	W
20050823	114500	EDT	15	2	W
20050823	120000	EDT	15	2	W
20050823	121500	EDT	15	2	W
20050823	123000	EDT	14	2	W
20050823	124500	EDT	14	2	W
20050823	130000	EDT	14	2	W
20050823	131500	EDT	14	2	W
20050823	133000	EDT	14	2	W
20050823	134500	EDT	14	2	W
20050823	140000	EDT	14	2	W
20050823	141500	EDT	14	2	W
20050823	143000	EDT	14	2	W
20050823	144500	EDT	14	2	W
20050823	150000	EDT	14	2	W
20050823	151500	EDT	14	2	W

little river july aug 2005.txt

20050823	153000	EDT	14	2	W
20050823	154500	EDT	14	2	W
20050823	160000	EDT	14	2	W
20050823	161500	EDT	14	2	W
20050823	163000	EDT	14	2	W
20050823	164500	EDT	14	2	W
20050823	170000	EDT	14	2	W
20050823	171500	EDT	14	2	W
20050823	173000	EDT	14	2	W
20050823	174500	EDT	14	2	W
20050823	180000	EDT	14	2	W
20050823	181500	EDT	14	2	W
20050823	183000	EDT	14	2	W
20050823	184500	EDT	14	2	W
20050823	190000	EDT	14	2	W
20050823	191500	EDT	14	2	W
20050823	193000	EDT	14	2	W
20050823	194500	EDT	14	2	W
20050823	200000	EDT	14	2	W
20050823	201500	EDT	14	2	W
20050823	203000	EDT	14	2	W
20050823	204500	EDT	14	2	W
20050823	210000	EDT	14	2	W
20050823	211500	EDT	14	2	W
20050823	213000	EDT	14	2	W
20050823	214500	EDT	14	2	W
20050823	220000	EDT	14	2	W
20050823	221500	EDT	14	2	W
20050823	223000	EDT	14	2	W
20050823	224500	EDT	14	2	W
20050823	230000	EDT	14	2	W
20050823	231500	EDT	14	2	W
20050823	233000	EDT	14	2	W
20050823	234500	EDT	14	2	W
20050824	000000	EDT	14	2	W
20050824	001500	EDT	14	2	W
20050824	003000	EDT	14	2	W
20050824	004500	EDT	14	2	W
20050824	010000	EDT	14	2	W
20050824	011500	EDT	14	2	W
20050824	013000	EDT	14	2	W
20050824	014500	EDT	14	2	W
20050824	020000	EDT	14	2	W
20050824	021500	EDT	14	2	W
20050824	023000	EDT	14	2	W
20050824	024500	EDT	14	2	W
20050824	030000	EDT	14	2	W
20050824	031500	EDT	14	2	W
20050824	033000	EDT	14	2	W
20050824	034500	EDT	14	2	W
20050824	040000	EDT	14	2	W
20050824	041500	EDT	14	2	W
20050824	043000	EDT	14	2	W
20050824	044500	EDT	14	2	W
20050824	050000	EDT	14	2	W
20050824	051500	EDT	14	2	W
20050824	053000	EDT	14	2	W
20050824	054500	EDT	14	2	W
20050824	060000	EDT	14	2	W
20050824	061500	EDT	14	2	W
20050824	063000	EDT	14	2	W
20050824	064500	EDT	14	2	W
20050824	070000	EDT	14	2	W

little river july aug 2005.txt

20050824	071500	EDT	14	2	W
20050824	073000	EDT	14	2	W
20050824	074500	EDT	14	2	W
20050824	080000	EDT	14	2	W
20050824	081500	EDT	14	2	W
20050824	083000	EDT	14	2	W
20050824	084500	EDT	14	2	W
20050824	090000	EDT	14	2	W
20050824	091500	EDT	14	2	W
20050824	093000	EDT	14	2	W
20050824	094500	EDT	14	2	W
20050824	100000	EDT	14	2	W
20050824	101500	EDT	14	2	W
20050824	103000	EDT	14	2	W
20050824	104500	EDT	14	2	W
20050824	110000	EDT	14	2	W
20050824	111500	EDT	14	2	W
20050824	113000	EDT	14	2	W
20050824	114500	EDT	14	2	W
20050824	120000	EDT	14	2	W
20050824	121500	EDT	14	2	W
20050824	123000	EDT	14	2	W
20050824	124500	EDT	13	2	W
20050824	130000	EDT	14	2	W
20050824	131500	EDT	13	2	W
20050824	133000	EDT	13	2	W
20050824	134500	EDT	13	2	W
20050824	140000	EDT	13	2	W
20050824	141500	EDT	13	2	W
20050824	143000	EDT	13	2	W
20050824	144500	EDT	13	2	W
20050824	150000	EDT	13	2	W
20050824	151500	EDT	13	2	W
20050824	153000	EDT	13	2	W
20050824	154500	EDT	13	2	W
20050824	160000	EDT	13	2	W
20050824	161500	EDT	13	2	W
20050824	163000	EDT	12	2	W
20050824	164500	EDT	12	2	W
20050824	170000	EDT	12	2	W
20050824	171500	EDT	12	2	W
20050824	173000	EDT	12	2	W
20050824	174500	EDT	12	2	W
20050824	180000	EDT	12	2	W
20050824	181500	EDT	12	2	W
20050824	183000	EDT	12	2	W
20050824	184500	EDT	12	2	W
20050824	190000	EDT	12	2	W
20050824	191500	EDT	12	2	W
20050824	193000	EDT	12	2	W
20050824	194500	EDT	12	2	W
20050824	200000	EDT	12	2	W
20050824	201500	EDT	12	2	W
20050824	203000	EDT	12	2	W
20050824	204500	EDT	12	2	W
20050824	210000	EDT	12	2	W
20050824	211500	EDT	12	2	W
20050824	213000	EDT	12	2	W
20050824	214500	EDT	12	2	W
20050824	220000	EDT	12	2	W
20050824	221500	EDT	12	2	W
20050824	223000	EDT	12	2	W
20050824	224500	EDT	12	2	W

little river july aug 2005.txt

20050824	230000	EDT	12	2	W
20050824	231500	EDT	12	2	W
20050824	233000	EDT	12	2	W
20050824	234500	EDT	12	2	W
20050825	000000	EDT	12	2	W
20050825	001500	EDT	12	2	W
20050825	003000	EDT	12	2	W
20050825	004500	EDT	12	2	W
20050825	010000	EDT	12	2	W
20050825	011500	EDT	12	2	W
20050825	013000	EDT	12	2	W
20050825	014500	EDT	12	2	W
20050825	020000	EDT	12	2	W
20050825	021500	EDT	12	2	W
20050825	023000	EDT	12	2	W
20050825	024500	EDT	12	2	W
20050825	030000	EDT	12	2	W
20050825	031500	EDT	12	2	W
20050825	033000	EDT	12	2	W
20050825	034500	EDT	12	2	W
20050825	040000	EDT	12	2	W
20050825	041500	EDT	12	2	W
20050825	043000	EDT	12	2	W
20050825	044500	EDT	12	2	W
20050825	050000	EDT	12	2	W
20050825	051500	EDT	12	2	W
20050825	053000	EDT	12	2	W
20050825	054500	EDT	12	2	W
20050825	060000	EDT	12	2	W
20050825	061500	EDT	12	2	W
20050825	063000	EDT	12	2	W
20050825	064500	EDT	12	2	W
20050825	070000	EDT	12	2	W
20050825	071500	EDT	12	2	W
20050825	073000	EDT	12	2	W
20050825	074500	EDT	12	2	W
20050825	080000	EDT	12	2	W
20050825	081500	EDT	12	2	W
20050825	083000	EDT	12	2	W
20050825	084500	EDT	12	2	W
20050825	090000	EDT	12	2	W
20050825	091500	EDT	12	2	W
20050825	093000	EDT	12	2	W
20050825	094500	EDT	12	2	W
20050825	100000	EDT	12	2	W
20050825	101500	EDT	12	2	W
20050825	103000	EDT	12	2	W
20050825	104500	EDT	12	2	W
20050825	110000	EDT	12	2	W
20050825	111500	EDT	12	2	W
20050825	113000	EDT	12	2	W
20050825	114500	EDT	12	2	W
20050825	120000	EDT	12	2	W
20050825	121500	EDT	12	2	W
20050825	123000	EDT	12	2	W
20050825	124500	EDT	12	2	W
20050825	130000	EDT	12	2	W
20050825	131500	EDT	12	2	W
20050825	133000	EDT	11	2	W
20050825	134500	EDT	11	2	W
20050825	140000	EDT	11	2	W
20050825	141500	EDT	11	2	W
20050825	143000	EDT	11	2	W

little river july aug 2005.txt

20050825	144500	EDT	11	2	W
20050825	150000	EDT	11	2	W
20050825	151500	EDT	11	2	W
20050825	153000	EDT	11	2	W
20050825	154500	EDT	11	2	W
20050825	160000	EDT	11	2	W
20050825	161500	EDT	11	2	W
20050825	163000	EDT	11	2	W
20050825	164500	EDT	11	2	W
20050825	170000	EDT	11	2	W
20050825	171500	EDT	11	2	W
20050825	173000	EDT	11	2	W
20050825	174500	EDT	11	2	W
20050825	180000	EDT	11	2	W
20050825	181500	EDT	11	2	W
20050825	183000	EDT	11	2	W
20050825	184500	EDT	11	2	W
20050825	190000	EDT	11	2	W
20050825	191500	EDT	11	2	W
20050825	193000	EDT	11	2	W
20050825	194500	EDT	11	2	W
20050825	200000	EDT	11	2	W
20050825	201500	EDT	11	2	W
20050825	203000	EDT	11	2	W
20050825	204500	EDT	11	2	W
20050825	210000	EDT	11	2	W
20050825	211500	EDT	11	2	W
20050825	213000	EDT	11	2	W
20050825	214500	EDT	11	2	W
20050825	220000	EDT	11	2	W
20050825	221500	EDT	11	2	W
20050825	223000	EDT	11	2	W
20050825	224500	EDT	11	2	W
20050825	230000	EDT	11	2	W
20050825	231500	EDT	11	2	W
20050825	233000	EDT	11	2	W
20050825	234500	EDT	11	2	W
20050826	000000	EDT	11	2	W
20050826	001500	EDT	11	2	W
20050826	003000	EDT	11	2	W
20050826	004500	EDT	11	2	W
20050826	010000	EDT	11	2	W
20050826	011500	EDT	11	2	W
20050826	013000	EDT	11	2	W
20050826	014500	EDT	11	2	W
20050826	020000	EDT	11	2	W
20050826	021500	EDT	11	2	W
20050826	023000	EDT	11	2	W
20050826	024500	EDT	11	2	W
20050826	030000	EDT	11	2	W
20050826	031500	EDT	11	2	W
20050826	033000	EDT	11	2	W
20050826	034500	EDT	11	2	W
20050826	040000	EDT	11	2	W
20050826	041500	EDT	11	2	W
20050826	043000	EDT	11	2	W
20050826	044500	EDT	11	2	W
20050826	050000	EDT	11	2	W
20050826	051500	EDT	11	2	W
20050826	053000	EDT	11	2	W
20050826	054500	EDT	11	2	W
20050826	060000	EDT	11	2	W
20050826	061500	EDT	11	2	W

little river july aug 2005.txt

20050826	063000	EDT	11	2	W
20050826	064500	EDT	11	2	W
20050826	070000	EDT	11	2	W
20050826	071500	EDT	11	2	W
20050826	073000	EDT	11	2	W
20050826	074500	EDT	11	2	W
20050826	080000	EDT	11	2	W
20050826	081500	EDT	11	2	W
20050826	083000	EDT	11	2	W
20050826	084500	EDT	11	2	W
20050826	090000	EDT	10	2	W
20050826	091500	EDT	10	2	W
20050826	093000	EDT	10	2	W
20050826	094500	EDT	10	2	W
20050826	100000	EDT	10	2	W
20050826	101500	EDT	10	2	W
20050826	103000	EDT	10	2	W
20050826	104500	EDT	10	2	W
20050826	110000	EDT	10	2	W
20050826	111500	EDT	10	2	W
20050826	113000	EDT	10	2	W
20050826	114500	EDT	10	2	W
20050826	120000	EDT	10	2	W
20050826	121500	EDT	10	2	W
20050826	123000	EDT	10	2	W
20050826	124500	EDT	10	2	W
20050826	130000	EDT	10	2	W
20050826	131500	EDT	10	2	W
20050826	133000	EDT	10	2	W
20050826	134500	EDT	10	2	W
20050826	140000	EDT	10	2	W
20050826	141500	EDT	10	2	W
20050826	143000	EDT	10	2	W
20050826	144500	EDT	10	2	W
20050826	150000	EDT	10	2	W
20050826	151500	EDT	10	2	W
20050826	153000	EDT	10	2	W
20050826	154500	EDT	9.8	2	W
20050826	160000	EDT	9.8	2	W
20050826	161500	EDT	9.8	2	W
20050826	163000	EDT	9.8	2	W
20050826	164500	EDT	9.8	2	W
20050826	170000	EDT	9.8	2	W
20050826	171500	EDT	9.8	2	W
20050826	173000	EDT	9.8	2	W
20050826	174500	EDT	9.8	2	W
20050826	180000	EDT	9.8	2	W
20050826	181500	EDT	9.8	2	W
20050826	183000	EDT	9.8	2	W
20050826	184500	EDT	9.8	2	W
20050826	190000	EDT	9.8	2	W
20050826	191500	EDT	9.8	2	W
20050826	193000	EDT	9.8	2	W
20050826	194500	EDT	9.8	2	W
20050826	200000	EDT	9.8	2	W
20050826	201500	EDT	9.8	2	W
20050826	203000	EDT	9.8	2	W
20050826	204500	EDT	9.8	2	W
20050826	210000	EDT	9.8	2	W
20050826	211500	EDT	9.8	2	W
20050826	213000	EDT	9.8	2	W
20050826	214500	EDT	9.8	2	W
20050826	220000	EDT	9.8	2	W

little river july aug 2005.txt

20050826	221500	EDT	9.8	2	W
20050826	223000	EDT	9.8	2	W
20050826	224500	EDT	9.8	2	W
20050826	230000	EDT	9.8	2	W
20050826	231500	EDT	9.8	2	W
20050826	233000	EDT	9.8	2	W
20050826	234500	EDT	9.8	2	W
20050827	000000	EDT	9.8	2	W
20050827	001500	EDT	9.8	2	W
20050827	003000	EDT	9.8	2	W
20050827	004500	EDT	9.8	2	W
20050827	010000	EDT	9.8	2	W
20050827	011500	EDT	9.8	2	W
20050827	013000	EDT	9.8	2	W
20050827	014500	EDT	9.8	2	W
20050827	020000	EDT	9.8	2	W
20050827	021500	EDT	9.8	2	W
20050827	023000	EDT	9.8	2	W
20050827	024500	EDT	9.8	2	W
20050827	030000	EDT	9.8	2	W
20050827	031500	EDT	9.8	2	W
20050827	033000	EDT	9.8	2	W
20050827	034500	EDT	9.8	2	W
20050827	040000	EDT	9.8	2	W
20050827	041500	EDT	9.8	2	W
20050827	043000	EDT	9.8	2	W
20050827	044500	EDT	9.8	2	W
20050827	050000	EDT	9.8	2	W
20050827	051500	EDT	9.8	2	W
20050827	053000	EDT	9.8	2	W
20050827	054500	EDT	9.8	2	W
20050827	060000	EDT	9.8	2	W
20050827	061500	EDT	9.8	2	W
20050827	063000	EDT	9.8	2	W
20050827	064500	EDT	9.8	2	W
20050827	070000	EDT	9.8	2	W
20050827	071500	EDT	9.8	2	W
20050827	073000	EDT	9.8	2	W
20050827	074500	EDT	9.8	2	W
20050827	080000	EDT	9.8	2	W
20050827	081500	EDT	9.8	2	W
20050827	083000	EDT	9.4	2	W
20050827	084500	EDT	9.4	2	W
20050827	090000	EDT	9.4	2	W
20050827	091500	EDT	9.4	2	W
20050827	093000	EDT	9.4	2	W
20050827	094500	EDT	9.4	2	W
20050827	100000	EDT	9.4	2	W
20050827	101500	EDT	9.4	2	W
20050827	103000	EDT	9.4	2	W
20050827	104500	EDT	9.4	2	W
20050827	110000	EDT	9.4	2	W
20050827	111500	EDT	9.4	2	W
20050827	113000	EDT	9.4	2	W
20050827	114500	EDT	9.4	2	W
20050827	120000	EDT	9.4	2	W
20050827	121500	EDT	9.4	2	W
20050827	123000	EDT	9.4	2	W
20050827	124500	EDT	9.4	2	W
20050827	130000	EDT	9.4	2	W
20050827	131500	EDT	9.4	2	W
20050827	133000	EDT	9.4	2	W
20050827	134500	EDT	9.4	2	W

little river july aug 2005.txt

20050827	140000	EDT	9.4	2	W
20050827	141500	EDT	9.4	2	W
20050827	143000	EDT	9.4	2	W
20050827	144500	EDT	9.4	2	W
20050827	150000	EDT	9.4	2	W
20050827	151500	EDT	9.4	2	W
20050827	153000	EDT	9.4	2	W
20050827	154500	EDT	9.4	2	W
20050827	160000	EDT	9.4	2	W
20050827	161500	EDT	9.4	2	W
20050827	163000	EDT	9.4	2	W
20050827	164500	EDT	9.4	2	W
20050827	170000	EDT	9.4	2	W
20050827	171500	EDT	9.4	2	W
20050827	173000	EDT	9.4	2	W
20050827	174500	EDT	9.4	2	W
20050827	180000	EDT	9.4	2	W
20050827	181500	EDT	9.4	2	W
20050827	183000	EDT	9.4	2	W
20050827	184500	EDT	9.4	2	W
20050827	190000	EDT	9.4	2	W
20050827	191500	EDT	9.4	2	W
20050827	193000	EDT	9.4	2	W
20050827	194500	EDT	9.4	2	W
20050827	200000	EDT	9.4	2	W
20050827	201500	EDT	9.4	2	W
20050827	203000	EDT	9.4	2	W
20050827	204500	EDT	9.4	2	W
20050827	210000	EDT	9.4	2	W
20050827	211500	EDT	9.4	2	W
20050827	213000	EDT	9.4	2	W
20050827	214500	EDT	9.4	2	W
20050827	220000	EDT	9.4	2	W
20050827	221500	EDT	9.4	2	W
20050827	223000	EDT	9.4	2	W
20050827	224500	EDT	9.4	2	W
20050827	230000	EDT	9.4	2	W
20050827	231500	EDT	9.4	2	W
20050827	233000	EDT	9.4	2	W
20050827	234500	EDT	9.4	2	W
20050828	000000	EDT	9.4	2	W
20050828	001500	EDT	9.4	2	W
20050828	003000	EDT	9.4	2	W
20050828	004500	EDT	9.4	2	W
20050828	010000	EDT	9.4	2	W
20050828	011500	EDT	9.4	2	W
20050828	013000	EDT	9.4	2	W
20050828	014500	EDT	9.4	2	W
20050828	020000	EDT	9.4	2	W
20050828	021500	EDT	9.4	2	W
20050828	023000	EDT	9.4	2	W
20050828	024500	EDT	9.4	2	W
20050828	030000	EDT	9.4	2	W
20050828	031500	EDT	9.4	2	W
20050828	033000	EDT	9.4	2	W
20050828	034500	EDT	9.4	2	W
20050828	040000	EDT	9.4	2	W
20050828	041500	EDT	9.4	2	W
20050828	043000	EDT	9.4	2	W
20050828	044500	EDT	9.4	2	W
20050828	050000	EDT	9.4	2	W
20050828	051500	EDT	9.4	2	W
20050828	053000	EDT	9.4	2	W

little river july aug 2005.txt

20050828	054500	EDT	9.4	2	W
20050828	060000	EDT	9.4	2	W
20050828	061500	EDT	9.4	2	W
20050828	063000	EDT	9.4	2	W
20050828	064500	EDT	9.4	2	W
20050828	070000	EDT	9.4	2	W
20050828	071500	EDT	9.4	2	W
20050828	073000	EDT	9.4	2	W
20050828	074500	EDT	9.4	2	W
20050828	080000	EDT	9.4	2	W
20050828	081500	EDT	9.4	2	W
20050828	083000	EDT	9.4	2	W
20050828	084500	EDT	9.4	2	W
20050828	090000	EDT	9.4	2	W
20050828	091500	EDT	9.4	2	W
20050828	093000	EDT	9.4	2	W
20050828	094500	EDT	9.4	2	W
20050828	100000	EDT	9.4	2	W
20050828	101500	EDT	9.4	2	W
20050828	103000	EDT	9.4	2	W
20050828	104500	EDT	9.4	2	W
20050828	110000	EDT	9.4	2	W
20050828	111500	EDT	9.4	2	W
20050828	113000	EDT	9.4	2	W
20050828	114500	EDT	9.4	2	W
20050828	120000	EDT	9.4	2	W
20050828	121500	EDT	9.4	2	W
20050828	123000	EDT	9.4	2	W
20050828	124500	EDT	9.4	2	W
20050828	130000	EDT	9.4	2	W
20050828	131500	EDT	9.4	2	W
20050828	133000	EDT	9.4	2	W
20050828	134500	EDT	9.4	2	W
20050828	140000	EDT	9.4	2	W
20050828	141500	EDT	9.4	2	W
20050828	143000	EDT	9.4	2	W
20050828	144500	EDT	9.4	2	W
20050828	150000	EDT	9.4	2	W
20050828	151500	EDT	9.4	2	W
20050828	153000	EDT	9.4	2	W
20050828	154500	EDT	9.4	2	W
20050828	160000	EDT	9.4	2	W
20050828	161500	EDT	9.4	2	W
20050828	163000	EDT	9.4	2	W
20050828	164500	EDT	9.4	2	W
20050828	170000	EDT	9.4	2	W
20050828	171500	EDT	9.4	2	W
20050828	173000	EDT	9.4	2	W
20050828	174500	EDT	9.4	2	W
20050828	180000	EDT	9.4	2	W
20050828	181500	EDT	9.4	2	W
20050828	183000	EDT	9.4	2	W
20050828	184500	EDT	9.4	2	W
20050828	190000	EDT	9.4	2	W
20050828	191500	EDT	9.4	2	W
20050828	193000	EDT	9.4	2	W
20050828	194500	EDT	9.4	2	W
20050828	200000	EDT	9.4	2	W
20050828	201500	EDT	9.4	2	W
20050828	203000	EDT	9.4	2	W
20050828	204500	EDT	9.4	2	W
20050828	210000	EDT	9.4	2	W
20050828	211500	EDT	9.4	2	W

little river july aug 2005.txt

20050828	213000	EDT	9.4	2	W
20050828	214500	EDT	9.4	2	W
20050828	220000	EDT	9.4	2	W
20050828	221500	EDT	9.4	2	W
20050828	223000	EDT	9.4	2	W
20050828	224500	EDT	9.4	2	W
20050828	230000	EDT	9.4	2	W
20050828	231500	EDT	9.4	2	W
20050828	233000	EDT	9.4	2	W
20050828	234500	EDT	9.4	2	W
20050829	000000	EDT	9.4	2	W
20050829	001500	EDT	9.4	2	W
20050829	003000	EDT	9.4	2	W
20050829	004500	EDT	9.4	2	W
20050829	010000	EDT	9.4	2	W
20050829	011500	EDT	9.4	2	W
20050829	013000	EDT	9.4	2	W
20050829	014500	EDT	9.4	2	W
20050829	020000	EDT	9.4	2	W
20050829	021500	EDT	9.4	2	W
20050829	023000	EDT	9.4	2	W
20050829	024500	EDT	9.4	2	W
20050829	030000	EDT	9.4	2	W
20050829	031500	EDT	9.4	2	W
20050829	033000	EDT	9.4	2	W
20050829	034500	EDT	9.4	2	W
20050829	040000	EDT	9.4	2	W
20050829	041500	EDT	9.4	2	W
20050829	043000	EDT	9.4	2	W
20050829	044500	EDT	9.4	2	W
20050829	050000	EDT	9.4	2	W
20050829	051500	EDT	9.4	2	W
20050829	053000	EDT	9.4	2	W
20050829	054500	EDT	9.4	2	W
20050829	060000	EDT	9.4	2	W
20050829	061500	EDT	9.4	2	W
20050829	063000	EDT	9.4	2	W
20050829	064500	EDT	9.4	2	W
20050829	070000	EDT	9.4	2	W
20050829	071500	EDT	9.4	2	W
20050829	073000	EDT	9.4	2	W
20050829	074500	EDT	9.4	2	W
20050829	080000	EDT	9.4	2	W
20050829	081500	EDT	9.4	2	W
20050829	083000	EDT	9.4	2	W
20050829	084500	EDT	9.4	2	W
20050829	090000	EDT	9.4	2	W
20050829	091500	EDT	9.4	2	W
20050829	093000	EDT	9.4	2	W
20050829	094500	EDT	9.4	2	W
20050829	100000	EDT	9.4	2	W
20050829	101500	EDT	9.4	2	W
20050829	103000	EDT	9.4	2	W
20050829	104500	EDT	9.4	2	W
20050829	110000	EDT	9.4	2	W
20050829	111500	EDT	8.9	2	W
20050829	113000	EDT	8.9	2	W
20050829	114500	EDT	8.9	2	W
20050829	120000	EDT	8.9	2	W
20050829	121500	EDT	8.9	2	W
20050829	123000	EDT	8.9	2	W
20050829	124500	EDT	8.9	2	W
20050829	130000	EDT	8.9	2	W

little river july aug 2005.txt

20050829	131500	EDT	8.9	2	W
20050829	133000	EDT	8.9	2	W
20050829	134500	EDT	8.9	2	W
20050829	140000	EDT	8.9	2	W
20050829	141500	EDT	8.9	2	W
20050829	143000	EDT	8.9	2	W
20050829	144500	EDT	8.9	2	W
20050829	150000	EDT	8.9	2	W
20050829	151500	EDT	8.9	2	W
20050829	153000	EDT	8.9	2	W
20050829	154500	EDT	8.9	2	W
20050829	160000	EDT	8.9	2	W
20050829	161500	EDT	8.9	2	W
20050829	163000	EDT	8.9	2	W
20050829	164500	EDT	8.9	2	W
20050829	170000	EDT	8.9	2	W
20050829	171500	EDT	8.9	2	W
20050829	173000	EDT	8.9	2	W
20050829	174500	EDT	8.9	2	W
20050829	180000	EDT	8.9	2	W
20050829	181500	EDT	8.9	2	W
20050829	183000	EDT	8.9	2	W
20050829	184500	EDT	8.9	2	W
20050829	190000	EDT	8.9	2	W
20050829	191500	EDT	8.9	2	W
20050829	193000	EDT	8.9	2	W
20050829	194500	EDT	8.9	2	W
20050829	200000	EDT	8.9	2	W
20050829	201500	EDT	8.9	2	W
20050829	203000	EDT	8.5	2	W
20050829	204500	EDT	8.5	2	W
20050829	210000	EDT	8.5	2	W
20050829	211500	EDT	8.5	2	W
20050829	213000	EDT	8.5	2	W
20050829	214500	EDT	8.5	2	W
20050829	220000	EDT	8.5	2	W
20050829	221500	EDT	8.5	2	W
20050829	223000	EDT	8.5	2	W
20050829	224500	EDT	8.5	2	W
20050829	230000	EDT	8.5	2	W
20050829	231500	EDT	8.5	2	W
20050829	233000	EDT	8.5	2	W
20050829	234500	EDT	8.5	2	W
20050830	000000	EDT	8.5	2	W
20050830	001500	EDT	8.5	2	W
20050830	003000	EDT	8.5	2	W
20050830	004500	EDT	8.5	2	W
20050830	010000	EDT	8.5	2	W
20050830	011500	EDT	8.5	2	W
20050830	013000	EDT	8.5	2	W
20050830	014500	EDT	8.5	2	W
20050830	020000	EDT	8.5	2	W
20050830	021500	EDT	8.5	2	W
20050830	023000	EDT	8.5	2	W
20050830	024500	EDT	8.5	2	W
20050830	030000	EDT	8.5	2	W
20050830	031500	EDT	8.5	2	W
20050830	033000	EDT	8.5	2	W
20050830	034500	EDT	8.5	2	W
20050830	040000	EDT	8.5	2	W
20050830	041500	EDT	8.5	2	W
20050830	043000	EDT	8.5	2	W
20050830	044500	EDT	8.5	2	W

little river july aug 2005.txt					
20050830	050000	EDT	8.5	2	W
20050830	051500	EDT	8.5	2	W
20050830	053000	EDT	8.5	2	W
20050830	054500	EDT	8.5	2	W
20050830	060000	EDT	8.5	2	W
20050830	061500	EDT	8.5	2	W
20050830	063000	EDT	8.5	2	W
20050830	064500	EDT	8.5	2	W
20050830	070000	EDT	8.5	2	W
20050830	071500	EDT	8.5	2	W
20050830	073000	EDT	8.5	2	W
20050830	074500	EDT	8.5	2	W
20050830	080000	EDT	8.5	2	W
20050830	081500	EDT	8.5	2	W
20050830	083000	EDT	8.5	2	W
20050830	084500	EDT	8.5	2	W
20050830	090000	EDT	8.5	2	W
20050830	091500	EDT	8.5	2	W
20050830	093000	EDT	8.5	2	W
20050830	094500	EDT	8.5	2	W
20050830	100000	EDT	8.5	2	W
20050830	101500	EDT	8.5	2	W
20050830	103000	EDT	8.5	2	W
20050830	104500	EDT	8.5	2	W

NARATHART Corner thru Aug4.txt

```

# -----WARNING-----
# The data you have obtained from this automated
# U.S. Geological Survey database have not received
# Director's approval and as such are provisional
# and subject to revision. The data are released
# on the condition that neither the USGS nor the
# United States Government may be held liable for
# any damages resulting from its use.
#
# Additional information can be obtained from the USGS at
# http://waterdata.usgs.gov/va/nwis/help/?provisional
#
# retrieved: 2005-08-12 15:10:27 EDT
#
# This file consists of tab-separated columns of data for a list of sites.
# Each site is separated by a header section of comments and a new column
# header and format header section.
#
# The column headers include the following fields
#
# column          column definition
# -----
# agency_cd       Agency collection or maintaining the site
# site_no         USGS site identification number
# datetime        date and time in ISO format (YYYY-mm-dd HH:MM)
#
# The remaining fields vary for each site. The field names
# use the following form '##_#####' where the first two numbers
# uniquely define sensor (the 'data descriptor') and the
# used to collect the data used to collect the data
# and the 5 number sequence is the 'parameter_cd'
# that defines the type of data shown in the column.
#
#
# Data for the following stations is contained in this file
# -----
# USGS 01671020 NORTH ANNA RIVER AT HART CORNER NEAR DOSWELL, VA
#
#
#
#
# List of available data for this site. Lines preceeded by
# an asterix '*' are included in the data file.
#
# DD parameter - Description
# --
# *01 00060 - Discharge, cubic feet per second
# 04 00065 - Gage height, feet
#
# agency_cd    site_no    datetime    01_00060
# 5s          15s        16s         14s
# USGS 01671020 2005-07-12 00:00 81
# USGS 01671020 2005-07-12 00:15 80
# USGS 01671020 2005-07-12 00:30 80
# USGS 01671020 2005-07-12 00:45 80
# USGS 01671020 2005-07-12 00:51 80
# USGS 01671020 2005-07-12 01:00 80
# USGS 01671020 2005-07-12 01:15 80
# USGS 01671020 2005-07-12 01:30 80
# USGS 01671020 2005-07-12 01:45 80
# USGS 01671020 2005-07-12 01:51 80
# USGS 01671020 2005-07-12 02:00 80

```

NARatHART Corner thru Aug4.txt

USGS	01671020	2005-07-12 02:15	79
USGS	01671020	2005-07-12 02:30	79
USGS	01671020	2005-07-12 02:45	79
USGS	01671020	2005-07-12 02:51	
USGS	01671020	2005-07-12 03:00	79
USGS	01671020	2005-07-12 03:15	79
USGS	01671020	2005-07-12 03:30	79
USGS	01671020	2005-07-12 03:45	79
USGS	01671020	2005-07-12 03:51	
USGS	01671020	2005-07-12 04:00	79
USGS	01671020	2005-07-12 04:15	79
USGS	01671020	2005-07-12 04:30	79
USGS	01671020	2005-07-12 04:45	78
USGS	01671020	2005-07-12 04:51	
USGS	01671020	2005-07-12 05:00	78
USGS	01671020	2005-07-12 05:15	78
USGS	01671020	2005-07-12 05:30	78
USGS	01671020	2005-07-12 05:45	78
USGS	01671020	2005-07-12 05:51	
USGS	01671020	2005-07-12 06:00	78
USGS	01671020	2005-07-12 06:15	78
USGS	01671020	2005-07-12 06:30	78
USGS	01671020	2005-07-12 06:45	78
USGS	01671020	2005-07-12 06:51	
USGS	01671020	2005-07-12 07:00	78
USGS	01671020	2005-07-12 07:15	78
USGS	01671020	2005-07-12 07:30	78
USGS	01671020	2005-07-12 07:45	78
USGS	01671020	2005-07-12 07:51	
USGS	01671020	2005-07-12 08:00	78
USGS	01671020	2005-07-12 08:15	78
USGS	01671020	2005-07-12 08:30	78
USGS	01671020	2005-07-12 08:45	78
USGS	01671020	2005-07-12 08:51	
USGS	01671020	2005-07-12 09:00	78
USGS	01671020	2005-07-12 09:15	78
USGS	01671020	2005-07-12 09:30	78
USGS	01671020	2005-07-12 09:45	78
USGS	01671020	2005-07-12 09:51	
USGS	01671020	2005-07-12 10:00	78
USGS	01671020	2005-07-12 10:15	78
USGS	01671020	2005-07-12 10:30	78
USGS	01671020	2005-07-12 10:45	78
USGS	01671020	2005-07-12 10:51	
USGS	01671020	2005-07-12 11:00	79
USGS	01671020	2005-07-12 11:15	79
USGS	01671020	2005-07-12 11:30	79
USGS	01671020	2005-07-12 11:45	79
USGS	01671020	2005-07-12 11:51	
USGS	01671020	2005-07-12 12:00	79
USGS	01671020	2005-07-12 12:15	79
USGS	01671020	2005-07-12 12:30	79
USGS	01671020	2005-07-12 12:45	79
USGS	01671020	2005-07-12 12:51	
USGS	01671020	2005-07-12 13:00	79
USGS	01671020	2005-07-12 13:15	79
USGS	01671020	2005-07-12 13:30	79
USGS	01671020	2005-07-12 13:45	79
USGS	01671020	2005-07-12 13:51	
USGS	01671020	2005-07-12 14:00	79
USGS	01671020	2005-07-12 14:15	78
USGS	01671020	2005-07-12 14:30	78
USGS	01671020	2005-07-12 14:45	78

NARatHART Corner thru Aug4.txt

USGS	01671020	2005-07-12 14:51	
USGS	01671020	2005-07-12 15:00	78
USGS	01671020	2005-07-12 15:15	78
USGS	01671020	2005-07-12 15:30	78
USGS	01671020	2005-07-12 15:45	78
USGS	01671020	2005-07-12 15:51	
USGS	01671020	2005-07-12 16:00	78
USGS	01671020	2005-07-12 16:15	77
USGS	01671020	2005-07-12 16:30	77
USGS	01671020	2005-07-12 16:45	77
USGS	01671020	2005-07-12 16:51	
USGS	01671020	2005-07-12 17:00	77
USGS	01671020	2005-07-12 17:15	77
USGS	01671020	2005-07-12 17:30	77
USGS	01671020	2005-07-12 17:45	77
USGS	01671020	2005-07-12 17:51	
USGS	01671020	2005-07-12 18:00	77
USGS	01671020	2005-07-12 18:15	77
USGS	01671020	2005-07-12 18:30	76
USGS	01671020	2005-07-12 18:45	77
USGS	01671020	2005-07-12 18:51	
USGS	01671020	2005-07-12 19:00	77
USGS	01671020	2005-07-12 19:15	76
USGS	01671020	2005-07-12 19:30	76
USGS	01671020	2005-07-12 19:45	76
USGS	01671020	2005-07-12 19:51	
USGS	01671020	2005-07-12 20:00	76
USGS	01671020	2005-07-12 20:15	76
USGS	01671020	2005-07-12 20:30	76
USGS	01671020	2005-07-12 20:45	76
USGS	01671020	2005-07-12 20:51	
USGS	01671020	2005-07-12 21:00	76
USGS	01671020	2005-07-12 21:15	76
USGS	01671020	2005-07-12 21:30	75
USGS	01671020	2005-07-12 21:45	76
USGS	01671020	2005-07-12 21:51	
USGS	01671020	2005-07-12 22:00	75
USGS	01671020	2005-07-12 22:15	75
USGS	01671020	2005-07-12 22:30	75
USGS	01671020	2005-07-12 22:45	75
USGS	01671020	2005-07-12 22:51	
USGS	01671020	2005-07-12 23:00	75
USGS	01671020	2005-07-12 23:15	75
USGS	01671020	2005-07-12 23:30	75
USGS	01671020	2005-07-12 23:45	75
USGS	01671020	2005-07-12 23:51	
USGS	01671020	2005-07-13 00:00	75
USGS	01671020	2005-07-13 00:15	75
USGS	01671020	2005-07-13 00:30	74
USGS	01671020	2005-07-13 00:45	74
USGS	01671020	2005-07-13 00:51	
USGS	01671020	2005-07-13 01:00	74
USGS	01671020	2005-07-13 01:15	74
USGS	01671020	2005-07-13 01:30	74
USGS	01671020	2005-07-13 01:45	74
USGS	01671020	2005-07-13 01:51	
USGS	01671020	2005-07-13 02:00	74
USGS	01671020	2005-07-13 02:15	74
USGS	01671020	2005-07-13 02:30	74
USGS	01671020	2005-07-13 02:45	74
USGS	01671020	2005-07-13 02:51	
USGS	01671020	2005-07-13 03:00	74
USGS	01671020	2005-07-13 03:15	74

NARatHART Corner thru Aug4.txt

USGS	01671020	2005-07-13 03:30	74
USGS	01671020	2005-07-13 03:45	74
USGS	01671020	2005-07-13 03:51	
USGS	01671020	2005-07-13 04:00	74
USGS	01671020	2005-07-13 04:15	73
USGS	01671020	2005-07-13 04:30	74
USGS	01671020	2005-07-13 04:45	74
USGS	01671020	2005-07-13 04:51	
USGS	01671020	2005-07-13 05:00	73
USGS	01671020	2005-07-13 05:15	73
USGS	01671020	2005-07-13 05:30	73
USGS	01671020	2005-07-13 05:45	73
USGS	01671020	2005-07-13 05:51	
USGS	01671020	2005-07-13 06:00	73
USGS	01671020	2005-07-13 06:15	73
USGS	01671020	2005-07-13 06:30	73
USGS	01671020	2005-07-13 06:45	73
USGS	01671020	2005-07-13 06:51	
USGS	01671020	2005-07-13 07:00	73
USGS	01671020	2005-07-13 07:15	73
USGS	01671020	2005-07-13 07:30	72
USGS	01671020	2005-07-13 07:45	73
USGS	01671020	2005-07-13 07:51	
USGS	01671020	2005-07-13 08:00	72
USGS	01671020	2005-07-13 08:15	73
USGS	01671020	2005-07-13 08:30	72
USGS	01671020	2005-07-13 08:45	72
USGS	01671020	2005-07-13 08:51	
USGS	01671020	2005-07-13 09:00	72
USGS	01671020	2005-07-13 09:15	72
USGS	01671020	2005-07-13 09:30	73
USGS	01671020	2005-07-13 09:45	73
USGS	01671020	2005-07-13 09:51	
USGS	01671020	2005-07-13 10:00	73
USGS	01671020	2005-07-13 10:15	73
USGS	01671020	2005-07-13 10:30	73
USGS	01671020	2005-07-13 10:45	73
USGS	01671020	2005-07-13 10:51	
USGS	01671020	2005-07-13 11:00	73
USGS	01671020	2005-07-13 11:15	73
USGS	01671020	2005-07-13 11:30	73
USGS	01671020	2005-07-13 11:45	73
USGS	01671020	2005-07-13 11:51	
USGS	01671020	2005-07-13 12:00	73
USGS	01671020	2005-07-13 12:15	73
USGS	01671020	2005-07-13 12:30	72
USGS	01671020	2005-07-13 12:45	72
USGS	01671020	2005-07-13 12:51	
USGS	01671020	2005-07-13 13:00	72
USGS	01671020	2005-07-13 13:15	73
USGS	01671020	2005-07-13 13:30	73
USGS	01671020	2005-07-13 13:45	73
USGS	01671020	2005-07-13 13:51	
USGS	01671020	2005-07-13 14:00	73
USGS	01671020	2005-07-13 14:15	73
USGS	01671020	2005-07-13 14:30	73
USGS	01671020	2005-07-13 14:45	73
USGS	01671020	2005-07-13 14:51	
USGS	01671020	2005-07-13 15:00	73
USGS	01671020	2005-07-13 15:15	73
USGS	01671020	2005-07-13 15:30	73
USGS	01671020	2005-07-13 15:45	73
USGS	01671020	2005-07-13 15:51	

NARatHART Corner thru Aug4.txt

USGS	01671020	2005-07-13 16:00	73
USGS	01671020	2005-07-13 16:15	73
USGS	01671020	2005-07-13 16:30	73
USGS	01671020	2005-07-13 16:45	73
USGS	01671020	2005-07-13 16:51	
USGS	01671020	2005-07-13 17:00	73
USGS	01671020	2005-07-13 17:15	73
USGS	01671020	2005-07-13 17:30	73
USGS	01671020	2005-07-13 17:45	73
USGS	01671020	2005-07-13 17:51	
USGS	01671020	2005-07-13 18:00	73
USGS	01671020	2005-07-13 18:15	73
USGS	01671020	2005-07-13 18:30	75
USGS	01671020	2005-07-13 18:45	76
USGS	01671020	2005-07-13 18:51	
USGS	01671020	2005-07-13 19:00	77
USGS	01671020	2005-07-13 19:15	78
USGS	01671020	2005-07-13 19:30	78
USGS	01671020	2005-07-13 19:45	78
USGS	01671020	2005-07-13 19:51	
USGS	01671020	2005-07-13 20:00	78
USGS	01671020	2005-07-13 20:15	78
USGS	01671020	2005-07-13 20:30	79
USGS	01671020	2005-07-13 20:45	80
USGS	01671020	2005-07-13 20:51	
USGS	01671020	2005-07-13 21:00	80
USGS	01671020	2005-07-13 21:15	81
USGS	01671020	2005-07-13 21:30	82
USGS	01671020	2005-07-13 21:45	83
USGS	01671020	2005-07-13 21:51	
USGS	01671020	2005-07-13 22:00	84
USGS	01671020	2005-07-13 22:15	84
USGS	01671020	2005-07-13 22:30	85
USGS	01671020	2005-07-13 22:45	87
USGS	01671020	2005-07-13 22:51	
USGS	01671020	2005-07-13 23:00	88
USGS	01671020	2005-07-13 23:15	90
USGS	01671020	2005-07-13 23:30	91
USGS	01671020	2005-07-13 23:45	94
USGS	01671020	2005-07-13 23:51	
USGS	01671020	2005-07-14 00:00	96
USGS	01671020	2005-07-14 00:15	99
USGS	01671020	2005-07-14 00:30	102
USGS	01671020	2005-07-14 00:45	107
USGS	01671020	2005-07-14 00:51	
USGS	01671020	2005-07-14 01:00	111
USGS	01671020	2005-07-14 01:15	115
USGS	01671020	2005-07-14 01:30	120
USGS	01671020	2005-07-14 01:45	125
USGS	01671020	2005-07-14 01:51	
USGS	01671020	2005-07-14 02:00	131
USGS	01671020	2005-07-14 02:15	137
USGS	01671020	2005-07-14 02:30	141
USGS	01671020	2005-07-14 02:45	148
USGS	01671020	2005-07-14 02:51	
USGS	01671020	2005-07-14 03:00	153
USGS	01671020	2005-07-14 03:15	158
USGS	01671020	2005-07-14 03:30	163
USGS	01671020	2005-07-14 03:45	167
USGS	01671020	2005-07-14 03:51	
USGS	01671020	2005-07-14 04:00	170
USGS	01671020	2005-07-14 04:15	172
USGS	01671020	2005-07-14 04:30	174

NARatHART Corner thru Aug4.txt

USGS	01671020	2005-07-14 04:45	175
USGS	01671020	2005-07-14 04:51	
USGS	01671020	2005-07-14 05:00	175
USGS	01671020	2005-07-14 05:15	175
USGS	01671020	2005-07-14 05:30	175
USGS	01671020	2005-07-14 05:45	174
USGS	01671020	2005-07-14 05:51	
USGS	01671020	2005-07-14 06:00	174
USGS	01671020	2005-07-14 06:15	171
USGS	01671020	2005-07-14 06:30	171
USGS	01671020	2005-07-14 06:45	170
USGS	01671020	2005-07-14 06:51	
USGS	01671020	2005-07-14 07:00	167
USGS	01671020	2005-07-14 07:15	166
USGS	01671020	2005-07-14 07:30	164
USGS	01671020	2005-07-14 07:45	163
USGS	01671020	2005-07-14 07:51	
USGS	01671020	2005-07-14 08:00	163
USGS	01671020	2005-07-14 08:15	162
USGS	01671020	2005-07-14 08:30	161
USGS	01671020	2005-07-14 08:45	161
USGS	01671020	2005-07-14 08:51	
USGS	01671020	2005-07-14 09:00	159
USGS	01671020	2005-07-14 09:15	159
USGS	01671020	2005-07-14 09:30	159
USGS	01671020	2005-07-14 09:45	159
USGS	01671020	2005-07-14 09:51	
USGS	01671020	2005-07-14 10:00	159
USGS	01671020	2005-07-14 10:15	159
USGS	01671020	2005-07-14 10:30	159
USGS	01671020	2005-07-14 10:45	159
USGS	01671020	2005-07-14 10:51	
USGS	01671020	2005-07-14 11:00	161
USGS	01671020	2005-07-14 11:15	161
USGS	01671020	2005-07-14 11:30	161
USGS	01671020	2005-07-14 11:45	162
USGS	01671020	2005-07-14 11:51	
USGS	01671020	2005-07-14 12:00	162
USGS	01671020	2005-07-14 12:15	163
USGS	01671020	2005-07-14 12:30	163
USGS	01671020	2005-07-14 12:45	163
USGS	01671020	2005-07-14 12:51	
USGS	01671020	2005-07-14 13:00	164
USGS	01671020	2005-07-14 13:15	166
USGS	01671020	2005-07-14 13:30	167
USGS	01671020	2005-07-14 13:45	167
USGS	01671020	2005-07-14 13:51	
USGS	01671020	2005-07-14 14:00	167
USGS	01671020	2005-07-14 14:15	167
USGS	01671020	2005-07-14 14:30	167
USGS	01671020	2005-07-14 14:45	167
USGS	01671020	2005-07-14 14:51	
USGS	01671020	2005-07-14 15:00	167
USGS	01671020	2005-07-14 15:15	166
USGS	01671020	2005-07-14 15:30	166
USGS	01671020	2005-07-14 15:45	164
USGS	01671020	2005-07-14 15:51	
USGS	01671020	2005-07-14 16:00	164
USGS	01671020	2005-07-14 16:15	163
USGS	01671020	2005-07-14 16:30	162
USGS	01671020	2005-07-14 16:45	161
USGS	01671020	2005-07-14 16:51	
USGS	01671020	2005-07-14 17:00	161

NARATHART Corner thru Aug4.txt

USGS	01671020	2005-07-14 17:15	159
USGS	01671020	2005-07-14 17:30	158
USGS	01671020	2005-07-14 17:45	155
USGS	01671020	2005-07-14 17:51	
USGS	01671020	2005-07-14 18:00	154
USGS	01671020	2005-07-14 18:15	153
USGS	01671020	2005-07-14 18:30	153
USGS	01671020	2005-07-14 18:45	151
USGS	01671020	2005-07-14 18:51	
USGS	01671020	2005-07-14 19:00	150
USGS	01671020	2005-07-14 19:15	149
USGS	01671020	2005-07-14 19:30	148
USGS	01671020	2005-07-14 19:45	146
USGS	01671020	2005-07-14 19:51	
USGS	01671020	2005-07-14 20:00	145
USGS	01671020	2005-07-14 20:15	145
USGS	01671020	2005-07-14 20:30	144
USGS	01671020	2005-07-14 20:45	143
USGS	01671020	2005-07-14 20:51	
USGS	01671020	2005-07-14 21:00	141
USGS	01671020	2005-07-14 21:15	141
USGS	01671020	2005-07-14 21:30	140
USGS	01671020	2005-07-14 21:45	139
USGS	01671020	2005-07-14 21:51	
USGS	01671020	2005-07-14 22:00	138
USGS	01671020	2005-07-14 22:15	138
USGS	01671020	2005-07-14 22:30	137
USGS	01671020	2005-07-14 22:45	137
USGS	01671020	2005-07-14 22:51	
USGS	01671020	2005-07-14 23:00	135
USGS	01671020	2005-07-14 23:15	134
USGS	01671020	2005-07-14 23:30	133
USGS	01671020	2005-07-14 23:45	133
USGS	01671020	2005-07-14 23:51	
USGS	01671020	2005-07-15 00:00	132
USGS	01671020	2005-07-15 00:15	131
USGS	01671020	2005-07-15 00:30	129
USGS	01671020	2005-07-15 00:45	128
USGS	01671020	2005-07-15 00:51	
USGS	01671020	2005-07-15 01:00	128
USGS	01671020	2005-07-15 01:15	127
USGS	01671020	2005-07-15 01:30	126
USGS	01671020	2005-07-15 01:45	125
USGS	01671020	2005-07-15 01:51	
USGS	01671020	2005-07-15 02:00	125
USGS	01671020	2005-07-15 02:15	123
USGS	01671020	2005-07-15 02:30	122
USGS	01671020	2005-07-15 02:45	121
USGS	01671020	2005-07-15 02:51	
USGS	01671020	2005-07-15 03:00	121
USGS	01671020	2005-07-15 03:15	120
USGS	01671020	2005-07-15 03:30	119
USGS	01671020	2005-07-15 03:45	119
USGS	01671020	2005-07-15 03:51	
USGS	01671020	2005-07-15 04:00	118
USGS	01671020	2005-07-15 04:15	118
USGS	01671020	2005-07-15 04:30	118
USGS	01671020	2005-07-15 04:45	118
USGS	01671020	2005-07-15 04:51	
USGS	01671020	2005-07-15 05:00	117
USGS	01671020	2005-07-15 05:15	117
USGS	01671020	2005-07-15 05:30	115
USGS	01671020	2005-07-15 05:45	115

NARaTHART Corner thru Aug4.txt

USGS	01671020	2005-07-15 05:51	
USGS	01671020	2005-07-15 06:00	114
USGS	01671020	2005-07-15 06:15	113
USGS	01671020	2005-07-15 06:30	113
USGS	01671020	2005-07-15 06:45	112
USGS	01671020	2005-07-15 06:51	
USGS	01671020	2005-07-15 07:00	112
USGS	01671020	2005-07-15 07:15	112
USGS	01671020	2005-07-15 07:30	111
USGS	01671020	2005-07-15 07:45	111
USGS	01671020	2005-07-15 07:51	
USGS	01671020	2005-07-15 08:00	110
USGS	01671020	2005-07-15 08:15	110
USGS	01671020	2005-07-15 08:30	110
USGS	01671020	2005-07-15 08:45	109
USGS	01671020	2005-07-15 08:51	
USGS	01671020	2005-07-15 09:00	109
USGS	01671020	2005-07-15 09:15	109
USGS	01671020	2005-07-15 09:30	108
USGS	01671020	2005-07-15 09:45	108
USGS	01671020	2005-07-15 09:51	
USGS	01671020	2005-07-15 10:00	108
USGS	01671020	2005-07-15 10:15	107
USGS	01671020	2005-07-15 10:30	107
USGS	01671020	2005-07-15 10:45	106
USGS	01671020	2005-07-15 10:51	
USGS	01671020	2005-07-15 11:00	106
USGS	01671020	2005-07-15 11:15	106
USGS	01671020	2005-07-15 11:30	104
USGS	01671020	2005-07-15 11:45	104
USGS	01671020	2005-07-15 11:51	
USGS	01671020	2005-07-15 12:00	104
USGS	01671020	2005-07-15 12:15	103
USGS	01671020	2005-07-15 12:30	103
USGS	01671020	2005-07-15 12:45	103
USGS	01671020	2005-07-15 12:51	
USGS	01671020	2005-07-15 13:00	102
USGS	01671020	2005-07-15 13:15	102
USGS	01671020	2005-07-15 13:30	101
USGS	01671020	2005-07-15 13:45	101
USGS	01671020	2005-07-15 13:51	
USGS	01671020	2005-07-15 14:00	101
USGS	01671020	2005-07-15 14:15	101
USGS	01671020	2005-07-15 14:30	100
USGS	01671020	2005-07-15 14:45	100
USGS	01671020	2005-07-15 14:51	
USGS	01671020	2005-07-15 15:00	99
USGS	01671020	2005-07-15 15:15	99
USGS	01671020	2005-07-15 15:30	99
USGS	01671020	2005-07-15 15:45	99
USGS	01671020	2005-07-15 15:51	
USGS	01671020	2005-07-15 16:00	98
USGS	01671020	2005-07-15 16:15	98
USGS	01671020	2005-07-15 16:30	98
USGS	01671020	2005-07-15 16:45	98
USGS	01671020	2005-07-15 16:51	
USGS	01671020	2005-07-15 17:00	98
USGS	01671020	2005-07-15 17:15	98
USGS	01671020	2005-07-15 17:30	98
USGS	01671020	2005-07-15 17:45	98
USGS	01671020	2005-07-15 17:51	
USGS	01671020	2005-07-15 18:00	99
USGS	01671020	2005-07-15 18:15	100

NARatHART Corner thru Aug4.txt

USGS	01671020	2005-07-15 18:30	101
USGS	01671020	2005-07-15 18:45	102
USGS	01671020	2005-07-15 18:51	
USGS	01671020	2005-07-15 19:00	103
USGS	01671020	2005-07-15 19:15	106
USGS	01671020	2005-07-15 19:30	107
USGS	01671020	2005-07-15 19:45	109
USGS	01671020	2005-07-15 19:51	
USGS	01671020	2005-07-15 20:00	111
USGS	01671020	2005-07-15 20:15	113
USGS	01671020	2005-07-15 20:30	115
USGS	01671020	2005-07-15 20:45	118
USGS	01671020	2005-07-15 20:51	
USGS	01671020	2005-07-15 21:00	119
USGS	01671020	2005-07-15 21:15	121
USGS	01671020	2005-07-15 21:30	122
USGS	01671020	2005-07-15 21:45	123
USGS	01671020	2005-07-15 21:51	
USGS	01671020	2005-07-15 22:00	126
USGS	01671020	2005-07-15 22:15	128
USGS	01671020	2005-07-15 22:30	129
USGS	01671020	2005-07-15 22:45	132
USGS	01671020	2005-07-15 22:51	
USGS	01671020	2005-07-15 23:00	133
USGS	01671020	2005-07-15 23:15	135
USGS	01671020	2005-07-15 23:30	138
USGS	01671020	2005-07-15 23:45	140
USGS	01671020	2005-07-15 23:51	
USGS	01671020	2005-07-16 00:00	143
USGS	01671020	2005-07-16 00:15	144
USGS	01671020	2005-07-16 00:30	146
USGS	01671020	2005-07-16 00:45	148
USGS	01671020	2005-07-16 00:51	
USGS	01671020	2005-07-16 01:00	149
USGS	01671020	2005-07-16 01:15	149
USGS	01671020	2005-07-16 01:30	150
USGS	01671020	2005-07-16 01:45	150
USGS	01671020	2005-07-16 01:51	
USGS	01671020	2005-07-16 02:00	150
USGS	01671020	2005-07-16 02:15	149
USGS	01671020	2005-07-16 02:30	149
USGS	01671020	2005-07-16 02:45	148
USGS	01671020	2005-07-16 02:51	
USGS	01671020	2005-07-16 03:00	148
USGS	01671020	2005-07-16 03:15	146
USGS	01671020	2005-07-16 03:30	145
USGS	01671020	2005-07-16 03:45	144
USGS	01671020	2005-07-16 03:51	
USGS	01671020	2005-07-16 04:00	143
USGS	01671020	2005-07-16 04:15	140
USGS	01671020	2005-07-16 04:30	139
USGS	01671020	2005-07-16 04:45	138
USGS	01671020	2005-07-16 04:51	
USGS	01671020	2005-07-16 05:00	137
USGS	01671020	2005-07-16 05:15	135
USGS	01671020	2005-07-16 05:30	133
USGS	01671020	2005-07-16 05:45	132
USGS	01671020	2005-07-16 05:51	
USGS	01671020	2005-07-16 06:00	131
USGS	01671020	2005-07-16 06:15	129
USGS	01671020	2005-07-16 06:30	127
USGS	01671020	2005-07-16 06:45	126
USGS	01671020	2005-07-16 06:51	

NARathHART Corner thru Aug4.txt

USGS	01671020	2005-07-16 07:00	125
USGS	01671020	2005-07-16 07:15	123
USGS	01671020	2005-07-16 07:30	122
USGS	01671020	2005-07-16 07:45	121
USGS	01671020	2005-07-16 07:51	
USGS	01671020	2005-07-16 08:00	120
USGS	01671020	2005-07-16 08:15	119
USGS	01671020	2005-07-16 08:30	118
USGS	01671020	2005-07-16 08:45	118
USGS	01671020	2005-07-16 08:51	
USGS	01671020	2005-07-16 09:00	117
USGS	01671020	2005-07-16 09:15	115
USGS	01671020	2005-07-16 09:30	115
USGS	01671020	2005-07-16 09:45	115
USGS	01671020	2005-07-16 09:51	
USGS	01671020	2005-07-16 10:00	115
USGS	01671020	2005-07-16 10:15	114
USGS	01671020	2005-07-16 10:30	115
USGS	01671020	2005-07-16 10:45	114
USGS	01671020	2005-07-16 10:51	
USGS	01671020	2005-07-16 11:00	114
USGS	01671020	2005-07-16 11:15	114
USGS	01671020	2005-07-16 11:30	113
USGS	01671020	2005-07-16 11:45	113
USGS	01671020	2005-07-16 11:51	
USGS	01671020	2005-07-16 12:00	113
USGS	01671020	2005-07-16 12:15	112
USGS	01671020	2005-07-16 12:30	112
USGS	01671020	2005-07-16 12:45	112
USGS	01671020	2005-07-16 12:51	
USGS	01671020	2005-07-16 13:00	111
USGS	01671020	2005-07-16 13:15	111
USGS	01671020	2005-07-16 13:30	111
USGS	01671020	2005-07-16 13:45	111
USGS	01671020	2005-07-16 13:51	
USGS	01671020	2005-07-16 14:00	109
USGS	01671020	2005-07-16 14:15	109
USGS	01671020	2005-07-16 14:30	109
USGS	01671020	2005-07-16 14:45	108
USGS	01671020	2005-07-16 14:51	
USGS	01671020	2005-07-16 15:00	108
USGS	01671020	2005-07-16 15:15	107
USGS	01671020	2005-07-16 15:30	107
USGS	01671020	2005-07-16 15:45	107
USGS	01671020	2005-07-16 15:51	
USGS	01671020	2005-07-16 16:00	107
USGS	01671020	2005-07-16 16:15	106
USGS	01671020	2005-07-16 16:30	104
USGS	01671020	2005-07-16 16:45	106
USGS	01671020	2005-07-16 16:51	
USGS	01671020	2005-07-16 17:00	104
USGS	01671020	2005-07-16 17:15	104
USGS	01671020	2005-07-16 17:30	104
USGS	01671020	2005-07-16 17:45	103
USGS	01671020	2005-07-16 17:51	
USGS	01671020	2005-07-16 18:00	103
USGS	01671020	2005-07-16 18:15	103
USGS	01671020	2005-07-16 18:30	102
USGS	01671020	2005-07-16 18:45	102
USGS	01671020	2005-07-16 18:51	
USGS	01671020	2005-07-16 19:00	102
USGS	01671020	2005-07-16 19:15	101
USGS	01671020	2005-07-16 19:30	101

NARathHART Corner thru Aug4.txt

USGS	01671020	2005-07-16 19:45	101
USGS	01671020	2005-07-16 19:51	
USGS	01671020	2005-07-16 20:00	101
USGS	01671020	2005-07-16 20:15	101
USGS	01671020	2005-07-16 20:30	101
USGS	01671020	2005-07-16 20:45	101
USGS	01671020	2005-07-16 20:51	
USGS	01671020	2005-07-16 21:00	101
USGS	01671020	2005-07-16 21:15	101
USGS	01671020	2005-07-16 21:30	101
USGS	01671020	2005-07-16 21:45	101
USGS	01671020	2005-07-16 21:51	
USGS	01671020	2005-07-16 22:00	101
USGS	01671020	2005-07-16 22:15	101
USGS	01671020	2005-07-16 22:30	101
USGS	01671020	2005-07-16 22:45	101
USGS	01671020	2005-07-16 22:51	
USGS	01671020	2005-07-16 23:00	100
USGS	01671020	2005-07-16 23:15	99
USGS	01671020	2005-07-16 23:30	99
USGS	01671020	2005-07-16 23:45	97
USGS	01671020	2005-07-16 23:51	
USGS	01671020	2005-07-17 00:00	97
USGS	01671020	2005-07-17 00:15	97
USGS	01671020	2005-07-17 00:30	96
USGS	01671020	2005-07-17 00:45	96
USGS	01671020	2005-07-17 00:51	
USGS	01671020	2005-07-17 01:00	96
USGS	01671020	2005-07-17 01:15	95
USGS	01671020	2005-07-17 01:30	95
USGS	01671020	2005-07-17 01:45	94
USGS	01671020	2005-07-17 01:51	
USGS	01671020	2005-07-17 02:00	94
USGS	01671020	2005-07-17 02:15	94
USGS	01671020	2005-07-17 02:30	93
USGS	01671020	2005-07-17 02:45	93
USGS	01671020	2005-07-17 02:51	
USGS	01671020	2005-07-17 03:00	92
USGS	01671020	2005-07-17 03:15	93
USGS	01671020	2005-07-17 03:30	92
USGS	01671020	2005-07-17 03:45	91
USGS	01671020	2005-07-17 03:51	
USGS	01671020	2005-07-17 04:00	90
USGS	01671020	2005-07-17 04:15	90
USGS	01671020	2005-07-17 04:30	89
USGS	01671020	2005-07-17 04:45	89
USGS	01671020	2005-07-17 04:51	
USGS	01671020	2005-07-17 05:00	88
USGS	01671020	2005-07-17 05:15	88
USGS	01671020	2005-07-17 05:30	88
USGS	01671020	2005-07-17 05:45	88
USGS	01671020	2005-07-17 05:51	
USGS	01671020	2005-07-17 06:00	88
USGS	01671020	2005-07-17 06:15	88
USGS	01671020	2005-07-17 06:30	87
USGS	01671020	2005-07-17 06:45	87
USGS	01671020	2005-07-17 06:51	
USGS	01671020	2005-07-17 07:00	88
USGS	01671020	2005-07-17 07:15	87
USGS	01671020	2005-07-17 07:30	87
USGS	01671020	2005-07-17 07:45	87
USGS	01671020	2005-07-17 07:51	
USGS	01671020	2005-07-17 08:00	87

NARATHART Corner thru Aug4.txt

USGS	01671020	2005-07-17 08:15	87
USGS	01671020	2005-07-17 08:30	87
USGS	01671020	2005-07-17 08:45	86
USGS	01671020	2005-07-17 08:51	
USGS	01671020	2005-07-17 09:00	86
USGS	01671020	2005-07-17 09:15	86
USGS	01671020	2005-07-17 09:30	86
USGS	01671020	2005-07-17 09:45	86
USGS	01671020	2005-07-17 09:51	
USGS	01671020	2005-07-17 10:00	86
USGS	01671020	2005-07-17 10:15	86
USGS	01671020	2005-07-17 10:30	84
USGS	01671020	2005-07-17 10:45	84
USGS	01671020	2005-07-17 10:51	
USGS	01671020	2005-07-17 11:00	84
USGS	01671020	2005-07-17 11:15	84
USGS	01671020	2005-07-17 11:30	84
USGS	01671020	2005-07-17 11:45	84
USGS	01671020	2005-07-17 11:51	
USGS	01671020	2005-07-17 12:00	84
USGS	01671020	2005-07-17 12:15	83
USGS	01671020	2005-07-17 12:30	83
USGS	01671020	2005-07-17 12:45	83
USGS	01671020	2005-07-17 12:51	
USGS	01671020	2005-07-17 13:00	83
USGS	01671020	2005-07-17 13:15	83
USGS	01671020	2005-07-17 13:30	83
USGS	01671020	2005-07-17 13:45	83
USGS	01671020	2005-07-17 13:51	
USGS	01671020	2005-07-17 14:00	83
USGS	01671020	2005-07-17 14:15	83
USGS	01671020	2005-07-17 14:30	83
USGS	01671020	2005-07-17 14:45	83
USGS	01671020	2005-07-17 14:51	
USGS	01671020	2005-07-17 15:00	83
USGS	01671020	2005-07-17 15:15	83
USGS	01671020	2005-07-17 15:30	83
USGS	01671020	2005-07-17 15:45	82
USGS	01671020	2005-07-17 15:51	
USGS	01671020	2005-07-17 16:00	83
USGS	01671020	2005-07-17 16:15	82
USGS	01671020	2005-07-17 16:30	82
USGS	01671020	2005-07-17 16:45	82
USGS	01671020	2005-07-17 16:51	
USGS	01671020	2005-07-17 17:00	82
USGS	01671020	2005-07-17 17:15	82
USGS	01671020	2005-07-17 17:30	82
USGS	01671020	2005-07-17 17:45	82
USGS	01671020	2005-07-17 17:51	
USGS	01671020	2005-07-17 18:00	82
USGS	01671020	2005-07-17 18:15	81
USGS	01671020	2005-07-17 18:30	81
USGS	01671020	2005-07-17 18:45	81
USGS	01671020	2005-07-17 18:51	
USGS	01671020	2005-07-17 19:00	81
USGS	01671020	2005-07-17 19:15	81
USGS	01671020	2005-07-17 19:30	81
USGS	01671020	2005-07-17 19:45	81
USGS	01671020	2005-07-17 19:51	
USGS	01671020	2005-07-17 20:00	81
USGS	01671020	2005-07-17 20:15	82
USGS	01671020	2005-07-17 20:30	82
USGS	01671020	2005-07-17 20:45	83

NARatHART Corner thru Aug4.txt

USGS	01671020	2005-07-17 20:51	
USGS	01671020	2005-07-17 21:00	84
USGS	01671020	2005-07-17 21:15	85
USGS	01671020	2005-07-17 21:30	84
USGS	01671020	2005-07-17 21:45	83
USGS	01671020	2005-07-17 21:51	
USGS	01671020	2005-07-17 22:00	84
USGS	01671020	2005-07-17 22:15	83
USGS	01671020	2005-07-17 22:30	83
USGS	01671020	2005-07-17 22:45	83
USGS	01671020	2005-07-17 22:51	
USGS	01671020	2005-07-17 23:00	86
USGS	01671020	2005-07-17 23:15	85
USGS	01671020	2005-07-17 23:30	83
USGS	01671020	2005-07-17 23:45	82
USGS	01671020	2005-07-17 23:51	
USGS	01671020	2005-07-18 00:00	82
USGS	01671020	2005-07-18 00:15	81
USGS	01671020	2005-07-18 00:30	81
USGS	01671020	2005-07-18 00:45	81
USGS	01671020	2005-07-18 00:51	
USGS	01671020	2005-07-18 01:00	80
USGS	01671020	2005-07-18 01:15	80
USGS	01671020	2005-07-18 01:30	80
USGS	01671020	2005-07-18 01:45	80
USGS	01671020	2005-07-18 01:51	
USGS	01671020	2005-07-18 02:00	80
USGS	01671020	2005-07-18 02:15	81
USGS	01671020	2005-07-18 02:30	80
USGS	01671020	2005-07-18 02:45	81
USGS	01671020	2005-07-18 02:51	
USGS	01671020	2005-07-18 03:00	84
USGS	01671020	2005-07-18 03:15	81
USGS	01671020	2005-07-18 03:30	79
USGS	01671020	2005-07-18 03:45	80
USGS	01671020	2005-07-18 03:51	
USGS	01671020	2005-07-18 04:00	80
USGS	01671020	2005-07-18 04:15	79
USGS	01671020	2005-07-18 04:30	79
USGS	01671020	2005-07-18 04:45	80
USGS	01671020	2005-07-18 04:51	
USGS	01671020	2005-07-18 05:00	79
USGS	01671020	2005-07-18 05:15	79
USGS	01671020	2005-07-18 05:30	81
USGS	01671020	2005-07-18 05:45	80
USGS	01671020	2005-07-18 05:51	
USGS	01671020	2005-07-18 06:00	80
USGS	01671020	2005-07-18 06:15	80
USGS	01671020	2005-07-18 06:30	79
USGS	01671020	2005-07-18 06:45	79
USGS	01671020	2005-07-18 06:51	
USGS	01671020	2005-07-18 07:00	79
USGS	01671020	2005-07-18 07:15	79
USGS	01671020	2005-07-18 07:30	79
USGS	01671020	2005-07-18 07:45	80
USGS	01671020	2005-07-18 07:51	
USGS	01671020	2005-07-18 08:00	79
USGS	01671020	2005-07-18 08:15	79
USGS	01671020	2005-07-18 08:30	79
USGS	01671020	2005-07-18 08:45	79
USGS	01671020	2005-07-18 08:51	
USGS	01671020	2005-07-18 09:00	78
USGS	01671020	2005-07-18 09:15	79

NARatHART Corner thru Aug4.txt

USGS	01671020	2005-07-18 09:30	80
USGS	01671020	2005-07-18 09:45	80
USGS	01671020	2005-07-18 09:51	
USGS	01671020	2005-07-18 10:00	79
USGS	01671020	2005-07-18 10:15	80
USGS	01671020	2005-07-18 10:30	79
USGS	01671020	2005-07-18 10:45	78
USGS	01671020	2005-07-18 10:51	
USGS	01671020	2005-07-18 11:00	79
USGS	01671020	2005-07-18 11:15	79
USGS	01671020	2005-07-18 11:30	79
USGS	01671020	2005-07-18 11:45	80
USGS	01671020	2005-07-18 11:51	
USGS	01671020	2005-07-18 12:00	80
USGS	01671020	2005-07-18 12:15	80
USGS	01671020	2005-07-18 12:30	79
USGS	01671020	2005-07-18 12:45	80
USGS	01671020	2005-07-18 12:51	
USGS	01671020	2005-07-18 13:00	79
USGS	01671020	2005-07-18 13:15	79
USGS	01671020	2005-07-18 13:30	79
USGS	01671020	2005-07-18 13:45	79
USGS	01671020	2005-07-18 13:51	
USGS	01671020	2005-07-18 14:00	79
USGS	01671020	2005-07-18 14:15	79
USGS	01671020	2005-07-18 14:30	79
USGS	01671020	2005-07-18 14:45	79
USGS	01671020	2005-07-18 14:51	
USGS	01671020	2005-07-18 15:00	79
USGS	01671020	2005-07-18 15:15	79
USGS	01671020	2005-07-18 15:30	78
USGS	01671020	2005-07-18 15:45	79
USGS	01671020	2005-07-18 15:51	
USGS	01671020	2005-07-18 16:00	78
USGS	01671020	2005-07-18 16:15	78
USGS	01671020	2005-07-18 16:30	79
USGS	01671020	2005-07-18 16:45	80
USGS	01671020	2005-07-18 16:51	
USGS	01671020	2005-07-18 17:00	79
USGS	01671020	2005-07-18 17:15	79
USGS	01671020	2005-07-18 17:30	79
USGS	01671020	2005-07-18 17:45	80
USGS	01671020	2005-07-18 17:51	
USGS	01671020	2005-07-18 18:00	80
USGS	01671020	2005-07-18 18:15	79
USGS	01671020	2005-07-18 18:30	80
USGS	01671020	2005-07-18 18:45	79
USGS	01671020	2005-07-18 18:51	
USGS	01671020	2005-07-18 19:00	79
USGS	01671020	2005-07-18 19:15	78
USGS	01671020	2005-07-18 19:30	79
USGS	01671020	2005-07-18 19:45	78
USGS	01671020	2005-07-18 19:51	
USGS	01671020	2005-07-18 20:00	79
USGS	01671020	2005-07-18 20:15	79
USGS	01671020	2005-07-18 20:30	78
USGS	01671020	2005-07-18 20:45	79
USGS	01671020	2005-07-18 20:51	
USGS	01671020	2005-07-18 21:00	79
USGS	01671020	2005-07-18 21:15	80
USGS	01671020	2005-07-18 21:30	80
USGS	01671020	2005-07-18 21:45	81
USGS	01671020	2005-07-18 21:51	

NARatHART Corner thru Aug4.txt

USGS	01671020	2005-07-18 22:00	81
USGS	01671020	2005-07-18 22:15	80
USGS	01671020	2005-07-18 22:30	81
USGS	01671020	2005-07-18 22:45	81
USGS	01671020	2005-07-18 22:51	
USGS	01671020	2005-07-18 23:00	80
USGS	01671020	2005-07-18 23:15	82
USGS	01671020	2005-07-18 23:30	81
USGS	01671020	2005-07-18 23:45	81
USGS	01671020	2005-07-18 23:51	
USGS	01671020	2005-07-19 00:00	80
USGS	01671020	2005-07-19 00:15	81
USGS	01671020	2005-07-19 00:30	80
USGS	01671020	2005-07-19 00:45	79
USGS	01671020	2005-07-19 00:51	
USGS	01671020	2005-07-19 01:00	80
USGS	01671020	2005-07-19 01:15	78
USGS	01671020	2005-07-19 01:30	79
USGS	01671020	2005-07-19 01:45	79
USGS	01671020	2005-07-19 01:51	
USGS	01671020	2005-07-19 02:00	78
USGS	01671020	2005-07-19 02:15	78
USGS	01671020	2005-07-19 02:30	78
USGS	01671020	2005-07-19 02:45	78
USGS	01671020	2005-07-19 02:51	
USGS	01671020	2005-07-19 03:00	78
USGS	01671020	2005-07-19 03:15	77
USGS	01671020	2005-07-19 03:30	78
USGS	01671020	2005-07-19 03:45	78
USGS	01671020	2005-07-19 03:51	
USGS	01671020	2005-07-19 04:00	77
USGS	01671020	2005-07-19 04:15	78
USGS	01671020	2005-07-19 04:30	77
USGS	01671020	2005-07-19 04:45	77
USGS	01671020	2005-07-19 04:51	
USGS	01671020	2005-07-19 05:00	77
USGS	01671020	2005-07-19 05:15	77
USGS	01671020	2005-07-19 05:30	76
USGS	01671020	2005-07-19 05:45	76
USGS	01671020	2005-07-19 05:51	
USGS	01671020	2005-07-19 06:00	77
USGS	01671020	2005-07-19 06:15	76
USGS	01671020	2005-07-19 06:30	76
USGS	01671020	2005-07-19 06:45	77
USGS	01671020	2005-07-19 06:51	
USGS	01671020	2005-07-19 07:00	76
USGS	01671020	2005-07-19 07:15	76
USGS	01671020	2005-07-19 07:30	76
USGS	01671020	2005-07-19 07:45	76
USGS	01671020	2005-07-19 07:51	
USGS	01671020	2005-07-19 08:00	76
USGS	01671020	2005-07-19 08:15	76
USGS	01671020	2005-07-19 08:30	75
USGS	01671020	2005-07-19 08:45	75
USGS	01671020	2005-07-19 08:51	
USGS	01671020	2005-07-19 09:00	76
USGS	01671020	2005-07-19 09:15	75
USGS	01671020	2005-07-19 09:30	76
USGS	01671020	2005-07-19 09:45	77
USGS	01671020	2005-07-19 09:51	
USGS	01671020	2005-07-19 10:00	75
USGS	01671020	2005-07-19 10:15	76
USGS	01671020	2005-07-19 10:30	76

NARatHART Corner thru Aug4.txt

USGS	01671020	2005-07-19 10:45	77
USGS	01671020	2005-07-19 10:51	
USGS	01671020	2005-07-19 11:00	76
USGS	01671020	2005-07-19 11:15	76
USGS	01671020	2005-07-19 11:30	76
USGS	01671020	2005-07-19 11:45	77
USGS	01671020	2005-07-19 11:51	
USGS	01671020	2005-07-19 12:00	76
USGS	01671020	2005-07-19 12:15	77
USGS	01671020	2005-07-19 12:30	77
USGS	01671020	2005-07-19 12:45	77
USGS	01671020	2005-07-19 12:51	
USGS	01671020	2005-07-19 13:00	78
USGS	01671020	2005-07-19 13:15	78
USGS	01671020	2005-07-19 13:30	77
USGS	01671020	2005-07-19 13:45	78
USGS	01671020	2005-07-19 13:51	
USGS	01671020	2005-07-19 14:00	78
USGS	01671020	2005-07-19 14:15	78
USGS	01671020	2005-07-19 14:30	78
USGS	01671020	2005-07-19 14:45	78
USGS	01671020	2005-07-19 14:51	
USGS	01671020	2005-07-19 15:00	78
USGS	01671020	2005-07-19 15:15	80
USGS	01671020	2005-07-19 15:30	80
USGS	01671020	2005-07-19 15:45	80
USGS	01671020	2005-07-19 15:51	
USGS	01671020	2005-07-19 16:00	81
USGS	01671020	2005-07-19 16:15	81
USGS	01671020	2005-07-19 16:30	82
USGS	01671020	2005-07-19 16:45	82
USGS	01671020	2005-07-19 16:51	
USGS	01671020	2005-07-19 17:00	82
USGS	01671020	2005-07-19 17:15	81
USGS	01671020	2005-07-19 17:30	82
USGS	01671020	2005-07-19 17:45	83
USGS	01671020	2005-07-19 17:51	
USGS	01671020	2005-07-19 18:00	82
USGS	01671020	2005-07-19 18:15	82
USGS	01671020	2005-07-19 18:30	83
USGS	01671020	2005-07-19 18:45	84
USGS	01671020	2005-07-19 18:51	
USGS	01671020	2005-07-19 19:00	83
USGS	01671020	2005-07-19 19:15	83
USGS	01671020	2005-07-19 19:30	84
USGS	01671020	2005-07-19 19:45	84
USGS	01671020	2005-07-19 19:51	
USGS	01671020	2005-07-19 20:00	84
USGS	01671020	2005-07-19 20:15	84
USGS	01671020	2005-07-19 20:30	84
USGS	01671020	2005-07-19 20:45	84
USGS	01671020	2005-07-19 20:51	
USGS	01671020	2005-07-19 21:00	85
USGS	01671020	2005-07-19 21:15	83
USGS	01671020	2005-07-19 21:30	85
USGS	01671020	2005-07-19 21:45	85
USGS	01671020	2005-07-19 21:51	
USGS	01671020	2005-07-19 22:00	84
USGS	01671020	2005-07-19 22:15	84
USGS	01671020	2005-07-19 22:30	84
USGS	01671020	2005-07-19 22:45	84
USGS	01671020	2005-07-19 22:51	
USGS	01671020	2005-07-19 23:00	85

NARatHART Corner thru Aug4.txt

USGS	01671020	2005-07-19 23:15	86
USGS	01671020	2005-07-19 23:30	84
USGS	01671020	2005-07-19 23:45	85
USGS	01671020	2005-07-19 23:51	
USGS	01671020	2005-07-20 00:00	86
USGS	01671020	2005-07-20 00:15	84
USGS	01671020	2005-07-20 00:30	86
USGS	01671020	2005-07-20 00:45	85
USGS	01671020	2005-07-20 00:51	
USGS	01671020	2005-07-20 01:00	85
USGS	01671020	2005-07-20 01:15	85
USGS	01671020	2005-07-20 01:30	84
USGS	01671020	2005-07-20 01:45	84
USGS	01671020	2005-07-20 01:51	
USGS	01671020	2005-07-20 02:00	84
USGS	01671020	2005-07-20 02:15	83
USGS	01671020	2005-07-20 02:30	84
USGS	01671020	2005-07-20 02:45	84
USGS	01671020	2005-07-20 02:51	
USGS	01671020	2005-07-20 03:00	82
USGS	01671020	2005-07-20 03:15	82
USGS	01671020	2005-07-20 03:30	83
USGS	01671020	2005-07-20 03:45	83
USGS	01671020	2005-07-20 03:51	
USGS	01671020	2005-07-20 04:00	81
USGS	01671020	2005-07-20 04:15	82
USGS	01671020	2005-07-20 04:30	82
USGS	01671020	2005-07-20 04:45	81
USGS	01671020	2005-07-20 04:51	
USGS	01671020	2005-07-20 05:00	82
USGS	01671020	2005-07-20 05:15	81
USGS	01671020	2005-07-20 05:30	81
USGS	01671020	2005-07-20 05:45	80
USGS	01671020	2005-07-20 05:51	
USGS	01671020	2005-07-20 06:00	79
USGS	01671020	2005-07-20 06:15	80
USGS	01671020	2005-07-20 06:30	81
USGS	01671020	2005-07-20 06:45	80
USGS	01671020	2005-07-20 06:51	
USGS	01671020	2005-07-20 07:00	81
USGS	01671020	2005-07-20 07:15	80
USGS	01671020	2005-07-20 07:30	80
USGS	01671020	2005-07-20 07:45	80
USGS	01671020	2005-07-20 07:51	
USGS	01671020	2005-07-20 08:00	79
USGS	01671020	2005-07-20 08:15	79
USGS	01671020	2005-07-20 08:30	79
USGS	01671020	2005-07-20 08:45	79
USGS	01671020	2005-07-20 08:51	
USGS	01671020	2005-07-20 09:00	79
USGS	01671020	2005-07-20 09:15	80
USGS	01671020	2005-07-20 09:30	80
USGS	01671020	2005-07-20 09:45	81
USGS	01671020	2005-07-20 09:51	
USGS	01671020	2005-07-20 10:00	80
USGS	01671020	2005-07-20 10:15	81
USGS	01671020	2005-07-20 10:30	81
USGS	01671020	2005-07-20 10:45	81
USGS	01671020	2005-07-20 10:51	
USGS	01671020	2005-07-20 11:00	80
USGS	01671020	2005-07-20 11:15	81
USGS	01671020	2005-07-20 11:30	81
USGS	01671020	2005-07-20 11:45	80

NARatHART Corner thru Aug4.txt

USGS	01671020	2005-07-20 11:51	
USGS	01671020	2005-07-20 12:00	80
USGS	01671020	2005-07-20 12:15	80
USGS	01671020	2005-07-20 12:30	79
USGS	01671020	2005-07-20 12:45	78
USGS	01671020	2005-07-20 12:51	
USGS	01671020	2005-07-20 13:00	79
USGS	01671020	2005-07-20 13:15	79
USGS	01671020	2005-07-20 13:30	79
USGS	01671020	2005-07-20 13:45	79
USGS	01671020	2005-07-20 13:51	
USGS	01671020	2005-07-20 14:00	78
USGS	01671020	2005-07-20 14:15	78
USGS	01671020	2005-07-20 14:30	78
USGS	01671020	2005-07-20 14:45	78
USGS	01671020	2005-07-20 14:51	
USGS	01671020	2005-07-20 15:00	78
USGS	01671020	2005-07-20 15:15	78
USGS	01671020	2005-07-20 15:30	78
USGS	01671020	2005-07-20 15:45	78
USGS	01671020	2005-07-20 15:51	
USGS	01671020	2005-07-20 16:00	78
USGS	01671020	2005-07-20 16:15	78
USGS	01671020	2005-07-20 16:30	78
USGS	01671020	2005-07-20 16:45	77
USGS	01671020	2005-07-20 16:51	
USGS	01671020	2005-07-20 17:00	78
USGS	01671020	2005-07-20 17:15	78
USGS	01671020	2005-07-20 17:30	78
USGS	01671020	2005-07-20 17:45	78
USGS	01671020	2005-07-20 17:51	
USGS	01671020	2005-07-20 18:00	78
USGS	01671020	2005-07-20 18:15	78
USGS	01671020	2005-07-20 18:30	78
USGS	01671020	2005-07-20 18:45	78
USGS	01671020	2005-07-20 18:51	
USGS	01671020	2005-07-20 19:00	78
USGS	01671020	2005-07-20 19:15	78
USGS	01671020	2005-07-20 19:30	77
USGS	01671020	2005-07-20 19:45	78
USGS	01671020	2005-07-20 19:51	
USGS	01671020	2005-07-20 20:00	78
USGS	01671020	2005-07-20 20:15	78
USGS	01671020	2005-07-20 20:30	78
USGS	01671020	2005-07-20 20:45	78
USGS	01671020	2005-07-20 20:51	
USGS	01671020	2005-07-20 21:00	78
USGS	01671020	2005-07-20 21:15	78
USGS	01671020	2005-07-20 21:30	78
USGS	01671020	2005-07-20 21:45	77
USGS	01671020	2005-07-20 21:51	
USGS	01671020	2005-07-20 22:00	78
USGS	01671020	2005-07-20 22:15	78
USGS	01671020	2005-07-20 22:30	77
USGS	01671020	2005-07-20 22:45	78
USGS	01671020	2005-07-20 22:51	
USGS	01671020	2005-07-20 23:00	76
USGS	01671020	2005-07-20 23:15	77
USGS	01671020	2005-07-20 23:30	78
USGS	01671020	2005-07-20 23:45	78
USGS	01671020	2005-07-20 23:51	
USGS	01671020	2005-07-21 00:00	77
USGS	01671020	2005-07-21 00:15	77

NARatHART Corner thru Aug4.txt

USGS	01671020	2005-07-21 00:30	76
USGS	01671020	2005-07-21 00:45	77
USGS	01671020	2005-07-21 00:51	
USGS	01671020	2005-07-21 01:00	76
USGS	01671020	2005-07-21 01:15	78
USGS	01671020	2005-07-21 01:30	77
USGS	01671020	2005-07-21 01:45	77
USGS	01671020	2005-07-21 01:51	
USGS	01671020	2005-07-21 02:00	77
USGS	01671020	2005-07-21 02:15	76
USGS	01671020	2005-07-21 02:30	77
USGS	01671020	2005-07-21 02:45	76
USGS	01671020	2005-07-21 02:51	
USGS	01671020	2005-07-21 03:00	77
USGS	01671020	2005-07-21 03:15	76
USGS	01671020	2005-07-21 03:30	76
USGS	01671020	2005-07-21 03:45	76
USGS	01671020	2005-07-21 03:51	
USGS	01671020	2005-07-21 04:00	75
USGS	01671020	2005-07-21 04:15	75
USGS	01671020	2005-07-21 04:30	76
USGS	01671020	2005-07-21 04:45	75
USGS	01671020	2005-07-21 04:51	
USGS	01671020	2005-07-21 05:00	75
USGS	01671020	2005-07-21 05:15	75
USGS	01671020	2005-07-21 05:30	75
USGS	01671020	2005-07-21 05:45	73
USGS	01671020	2005-07-21 05:51	
USGS	01671020	2005-07-21 06:00	74
USGS	01671020	2005-07-21 06:15	74
USGS	01671020	2005-07-21 06:30	74
USGS	01671020	2005-07-21 06:45	74
USGS	01671020	2005-07-21 06:51	
USGS	01671020	2005-07-21 07:00	74
USGS	01671020	2005-07-21 07:15	74
USGS	01671020	2005-07-21 07:30	74
USGS	01671020	2005-07-21 07:45	74
USGS	01671020	2005-07-21 07:51	
USGS	01671020	2005-07-21 08:00	73
USGS	01671020	2005-07-21 08:15	73
USGS	01671020	2005-07-21 08:30	74
USGS	01671020	2005-07-21 08:45	73
USGS	01671020	2005-07-21 08:51	
USGS	01671020	2005-07-21 09:00	74
USGS	01671020	2005-07-21 09:15	74
USGS	01671020	2005-07-21 09:30	74
USGS	01671020	2005-07-21 09:45	73
USGS	01671020	2005-07-21 09:51	
USGS	01671020	2005-07-21 10:00	73
USGS	01671020	2005-07-21 10:15	74
USGS	01671020	2005-07-21 10:30	74
USGS	01671020	2005-07-21 10:45	74
USGS	01671020	2005-07-21 10:51	
USGS	01671020	2005-07-21 11:00	74
USGS	01671020	2005-07-21 11:15	74
USGS	01671020	2005-07-21 11:30	74
USGS	01671020	2005-07-21 11:45	75
USGS	01671020	2005-07-21 11:51	
USGS	01671020	2005-07-21 12:00	75
USGS	01671020	2005-07-21 12:15	74
USGS	01671020	2005-07-21 12:30	74
USGS	01671020	2005-07-21 12:45	75
USGS	01671020	2005-07-21 12:51	

NARatHART Corner thru Aug4.txt

USGS	01671020	2005-07-21 13:00	75
USGS	01671020	2005-07-21 13:15	74
USGS	01671020	2005-07-21 13:30	74
USGS	01671020	2005-07-21 13:45	75
USGS	01671020	2005-07-21 13:51	
USGS	01671020	2005-07-21 14:00	75
USGS	01671020	2005-07-21 14:15	74
USGS	01671020	2005-07-21 14:30	75
USGS	01671020	2005-07-21 14:45	74
USGS	01671020	2005-07-21 14:51	
USGS	01671020	2005-07-21 15:00	74
USGS	01671020	2005-07-21 15:15	74
USGS	01671020	2005-07-21 15:30	74
USGS	01671020	2005-07-21 15:45	74
USGS	01671020	2005-07-21 15:51	
USGS	01671020	2005-07-21 16:00	74
USGS	01671020	2005-07-21 16:15	74
USGS	01671020	2005-07-21 16:30	74
USGS	01671020	2005-07-21 16:45	74
USGS	01671020	2005-07-21 16:51	
USGS	01671020	2005-07-21 17:00	74
USGS	01671020	2005-07-21 17:15	74
USGS	01671020	2005-07-21 17:30	74
USGS	01671020	2005-07-21 17:45	74
USGS	01671020	2005-07-21 17:51	
USGS	01671020	2005-07-21 18:00	74
USGS	01671020	2005-07-21 18:15	74
USGS	01671020	2005-07-21 18:30	73
USGS	01671020	2005-07-21 18:45	74
USGS	01671020	2005-07-21 18:51	
USGS	01671020	2005-07-21 19:00	72
USGS	01671020	2005-07-21 19:15	72
USGS	01671020	2005-07-21 19:30	73
USGS	01671020	2005-07-21 19:45	75
USGS	01671020	2005-07-21 19:51	
USGS	01671020	2005-07-21 20:00	75
USGS	01671020	2005-07-21 20:15	75
USGS	01671020	2005-07-21 20:30	75
USGS	01671020	2005-07-21 20:45	74
USGS	01671020	2005-07-21 20:51	
USGS	01671020	2005-07-21 21:00	75
USGS	01671020	2005-07-21 21:15	75
USGS	01671020	2005-07-21 21:30	74
USGS	01671020	2005-07-21 21:45	75
USGS	01671020	2005-07-21 21:51	
USGS	01671020	2005-07-21 22:00	75
USGS	01671020	2005-07-21 22:15	74
USGS	01671020	2005-07-21 22:30	74
USGS	01671020	2005-07-21 22:45	75
USGS	01671020	2005-07-21 22:51	
USGS	01671020	2005-07-21 23:00	75
USGS	01671020	2005-07-21 23:15	74
USGS	01671020	2005-07-21 23:30	75
USGS	01671020	2005-07-21 23:45	75
USGS	01671020	2005-07-21 23:51	
USGS	01671020	2005-07-22 00:00	75
USGS	01671020	2005-07-22 00:15	76
USGS	01671020	2005-07-22 00:30	76
USGS	01671020	2005-07-22 00:45	77
USGS	01671020	2005-07-22 00:51	
USGS	01671020	2005-07-22 01:00	78
USGS	01671020	2005-07-22 01:15	78
USGS	01671020	2005-07-22 01:30	78

NARathART Corner thru Aug4.txt

USGS	01671020	2005-07-22 01:45	79
USGS	01671020	2005-07-22 01:51	
USGS	01671020	2005-07-22 02:00	80
USGS	01671020	2005-07-22 02:15	79
USGS	01671020	2005-07-22 02:30	81
USGS	01671020	2005-07-22 02:45	82
USGS	01671020	2005-07-22 02:51	
USGS	01671020	2005-07-22 03:00	82
USGS	01671020	2005-07-22 03:15	83
USGS	01671020	2005-07-22 03:30	83
USGS	01671020	2005-07-22 03:45	83
USGS	01671020	2005-07-22 03:51	
USGS	01671020	2005-07-22 04:00	84
USGS	01671020	2005-07-22 04:15	84
USGS	01671020	2005-07-22 04:30	85
USGS	01671020	2005-07-22 04:45	85
USGS	01671020	2005-07-22 04:51	
USGS	01671020	2005-07-22 05:00	85
USGS	01671020	2005-07-22 05:15	86
USGS	01671020	2005-07-22 05:30	86
USGS	01671020	2005-07-22 05:45	86
USGS	01671020	2005-07-22 05:51	
USGS	01671020	2005-07-22 06:00	87
USGS	01671020	2005-07-22 06:15	87
USGS	01671020	2005-07-22 06:30	89
USGS	01671020	2005-07-22 06:45	89
USGS	01671020	2005-07-22 06:51	
USGS	01671020	2005-07-22 07:00	87
USGS	01671020	2005-07-22 07:15	88
USGS	01671020	2005-07-22 07:30	89
USGS	01671020	2005-07-22 07:45	89
USGS	01671020	2005-07-22 07:51	
USGS	01671020	2005-07-22 08:00	88
USGS	01671020	2005-07-22 08:15	88
USGS	01671020	2005-07-22 08:30	88
USGS	01671020	2005-07-22 08:45	88
USGS	01671020	2005-07-22 08:51	
USGS	01671020	2005-07-22 09:00	89
USGS	01671020	2005-07-22 09:15	87
USGS	01671020	2005-07-22 09:30	88
USGS	01671020	2005-07-22 09:45	87
USGS	01671020	2005-07-22 09:51	
USGS	01671020	2005-07-22 10:00	88
USGS	01671020	2005-07-22 10:15	87
USGS	01671020	2005-07-22 10:30	87
USGS	01671020	2005-07-22 10:45	86
USGS	01671020	2005-07-22 10:51	
USGS	01671020	2005-07-22 11:00	87
USGS	01671020	2005-07-22 11:15	86
USGS	01671020	2005-07-22 11:30	88
USGS	01671020	2005-07-22 11:45	87
USGS	01671020	2005-07-22 11:51	
USGS	01671020	2005-07-22 12:00	88
USGS	01671020	2005-07-22 12:15	85
USGS	01671020	2005-07-22 12:30	86
USGS	01671020	2005-07-22 12:45	85
USGS	01671020	2005-07-22 12:51	
USGS	01671020	2005-07-22 13:00	86
USGS	01671020	2005-07-22 13:15	86
USGS	01671020	2005-07-22 13:30	85
USGS	01671020	2005-07-22 13:45	85
USGS	01671020	2005-07-22 13:51	
USGS	01671020	2005-07-22 14:00	85

NARatHART Corner thru Aug4.txt

USGS	01671020	2005-07-22 14:15	85
USGS	01671020	2005-07-22 14:30	84
USGS	01671020	2005-07-22 14:45	84
USGS	01671020	2005-07-22 14:51	
USGS	01671020	2005-07-22 15:00	87
USGS	01671020	2005-07-22 15:15	85
USGS	01671020	2005-07-22 15:30	86
USGS	01671020	2005-07-22 15:45	84
USGS	01671020	2005-07-22 15:51	
USGS	01671020	2005-07-22 16:00	84
USGS	01671020	2005-07-22 16:15	84
USGS	01671020	2005-07-22 16:30	84
USGS	01671020	2005-07-22 16:45	84
USGS	01671020	2005-07-22 16:51	
USGS	01671020	2005-07-22 17:00	85
USGS	01671020	2005-07-22 17:15	85
USGS	01671020	2005-07-22 17:30	84
USGS	01671020	2005-07-22 17:45	86
USGS	01671020	2005-07-22 17:51	
USGS	01671020	2005-07-22 18:00	84
USGS	01671020	2005-07-22 18:15	85
USGS	01671020	2005-07-22 18:30	84
USGS	01671020	2005-07-22 18:45	84
USGS	01671020	2005-07-22 18:51	
USGS	01671020	2005-07-22 19:00	84
USGS	01671020	2005-07-22 19:15	84
USGS	01671020	2005-07-22 19:30	84
USGS	01671020	2005-07-22 19:45	84
USGS	01671020	2005-07-22 19:51	
USGS	01671020	2005-07-22 20:00	82
USGS	01671020	2005-07-22 20:15	83
USGS	01671020	2005-07-22 20:30	82
USGS	01671020	2005-07-22 20:45	83
USGS	01671020	2005-07-22 20:51	
USGS	01671020	2005-07-22 21:00	84
USGS	01671020	2005-07-22 21:15	84
USGS	01671020	2005-07-22 21:30	82
USGS	01671020	2005-07-22 21:45	82
USGS	01671020	2005-07-22 21:51	
USGS	01671020	2005-07-22 22:00	81
USGS	01671020	2005-07-22 22:15	82
USGS	01671020	2005-07-22 22:30	83
USGS	01671020	2005-07-22 22:45	81
USGS	01671020	2005-07-22 22:51	
USGS	01671020	2005-07-22 23:00	81
USGS	01671020	2005-07-22 23:15	82
USGS	01671020	2005-07-22 23:30	81
USGS	01671020	2005-07-22 23:45	81
USGS	01671020	2005-07-22 23:51	
USGS	01671020	2005-07-23 00:00	81
USGS	01671020	2005-07-23 00:15	82
USGS	01671020	2005-07-23 00:30	81
USGS	01671020	2005-07-23 00:45	81
USGS	01671020	2005-07-23 00:51	
USGS	01671020	2005-07-23 01:00	80
USGS	01671020	2005-07-23 01:15	80
USGS	01671020	2005-07-23 01:30	80
USGS	01671020	2005-07-23 01:45	80
USGS	01671020	2005-07-23 01:51	
USGS	01671020	2005-07-23 02:00	80
USGS	01671020	2005-07-23 02:15	80
USGS	01671020	2005-07-23 02:30	80
USGS	01671020	2005-07-23 02:45	79

NARatHART Corner thru Aug4.txt

USGS	01671020	2005-07-23 02:51	
USGS	01671020	2005-07-23 03:00	78
USGS	01671020	2005-07-23 03:15	79
USGS	01671020	2005-07-23 03:30	79
USGS	01671020	2005-07-23 03:45	79
USGS	01671020	2005-07-23 03:51	
USGS	01671020	2005-07-23 04:00	78
USGS	01671020	2005-07-23 04:15	78
USGS	01671020	2005-07-23 04:30	79
USGS	01671020	2005-07-23 04:45	78
USGS	01671020	2005-07-23 04:51	
USGS	01671020	2005-07-23 05:00	79
USGS	01671020	2005-07-23 05:15	78
USGS	01671020	2005-07-23 05:30	79
USGS	01671020	2005-07-23 05:45	78
USGS	01671020	2005-07-23 05:51	
USGS	01671020	2005-07-23 06:00	78
USGS	01671020	2005-07-23 06:15	77
USGS	01671020	2005-07-23 06:30	77
USGS	01671020	2005-07-23 06:45	77
USGS	01671020	2005-07-23 06:51	
USGS	01671020	2005-07-23 07:00	77
USGS	01671020	2005-07-23 07:15	76
USGS	01671020	2005-07-23 07:30	76
USGS	01671020	2005-07-23 07:45	76
USGS	01671020	2005-07-23 07:51	
USGS	01671020	2005-07-23 08:00	75
USGS	01671020	2005-07-23 08:15	75
USGS	01671020	2005-07-23 08:30	75
USGS	01671020	2005-07-23 08:45	75
USGS	01671020	2005-07-23 08:51	
USGS	01671020	2005-07-23 09:00	74
USGS	01671020	2005-07-23 09:15	75
USGS	01671020	2005-07-23 09:30	75
USGS	01671020	2005-07-23 09:45	75
USGS	01671020	2005-07-23 09:51	
USGS	01671020	2005-07-23 10:00	75
USGS	01671020	2005-07-23 10:15	75
USGS	01671020	2005-07-23 10:30	75
USGS	01671020	2005-07-23 10:45	75
USGS	01671020	2005-07-23 10:51	
USGS	01671020	2005-07-23 11:00	74
USGS	01671020	2005-07-23 11:15	75
USGS	01671020	2005-07-23 11:30	74
USGS	01671020	2005-07-23 11:45	75
USGS	01671020	2005-07-23 11:51	
USGS	01671020	2005-07-23 12:00	75
USGS	01671020	2005-07-23 12:15	74
USGS	01671020	2005-07-23 12:30	74
USGS	01671020	2005-07-23 12:45	75
USGS	01671020	2005-07-23 12:51	
USGS	01671020	2005-07-23 13:00	75
USGS	01671020	2005-07-23 13:15	75
USGS	01671020	2005-07-23 13:30	74
USGS	01671020	2005-07-23 13:45	74
USGS	01671020	2005-07-23 13:51	
USGS	01671020	2005-07-23 14:00	75
USGS	01671020	2005-07-23 14:15	75
USGS	01671020	2005-07-23 14:30	75
USGS	01671020	2005-07-23 14:45	74
USGS	01671020	2005-07-23 14:51	
USGS	01671020	2005-07-23 15:00	76
USGS	01671020	2005-07-23 15:15	75

NARatHART Corner thru Aug4.txt

USGS	01671020	2005-07-23 15:30	75
USGS	01671020	2005-07-23 15:45	75
USGS	01671020	2005-07-23 15:51	
USGS	01671020	2005-07-23 16:00	75
USGS	01671020	2005-07-23 16:15	75
USGS	01671020	2005-07-23 16:30	75
USGS	01671020	2005-07-23 16:45	75
USGS	01671020	2005-07-23 16:51	
USGS	01671020	2005-07-23 17:00	75
USGS	01671020	2005-07-23 17:15	75
USGS	01671020	2005-07-23 17:30	74
USGS	01671020	2005-07-23 17:45	75
USGS	01671020	2005-07-23 17:51	
USGS	01671020	2005-07-23 18:00	75
USGS	01671020	2005-07-23 18:15	74
USGS	01671020	2005-07-23 18:30	74
USGS	01671020	2005-07-23 18:45	75
USGS	01671020	2005-07-23 18:51	
USGS	01671020	2005-07-23 19:00	74
USGS	01671020	2005-07-23 19:15	74
USGS	01671020	2005-07-23 19:30	74
USGS	01671020	2005-07-23 19:45	74
USGS	01671020	2005-07-23 19:51	
USGS	01671020	2005-07-23 20:00	74
USGS	01671020	2005-07-23 20:15	74
USGS	01671020	2005-07-23 20:30	74
USGS	01671020	2005-07-23 20:45	74
USGS	01671020	2005-07-23 20:51	
USGS	01671020	2005-07-23 21:00	74
USGS	01671020	2005-07-23 21:15	74
USGS	01671020	2005-07-23 21:30	74
USGS	01671020	2005-07-23 21:45	74
USGS	01671020	2005-07-23 21:51	
USGS	01671020	2005-07-23 22:00	73
USGS	01671020	2005-07-23 22:15	74
USGS	01671020	2005-07-23 22:30	74
USGS	01671020	2005-07-23 22:45	74
USGS	01671020	2005-07-23 22:51	
USGS	01671020	2005-07-23 23:00	74
USGS	01671020	2005-07-23 23:15	74
USGS	01671020	2005-07-23 23:30	74
USGS	01671020	2005-07-23 23:45	74
USGS	01671020	2005-07-23 23:51	
USGS	01671020	2005-07-24 00:00	74
USGS	01671020	2005-07-24 00:15	74
USGS	01671020	2005-07-24 00:30	74
USGS	01671020	2005-07-24 00:45	74
USGS	01671020	2005-07-24 00:51	
USGS	01671020	2005-07-24 01:00	74
USGS	01671020	2005-07-24 01:15	74
USGS	01671020	2005-07-24 01:30	73
USGS	01671020	2005-07-24 01:45	74
USGS	01671020	2005-07-24 01:51	
USGS	01671020	2005-07-24 02:00	74
USGS	01671020	2005-07-24 02:15	74
USGS	01671020	2005-07-24 02:30	74
USGS	01671020	2005-07-24 02:45	74
USGS	01671020	2005-07-24 02:51	
USGS	01671020	2005-07-24 03:00	74
USGS	01671020	2005-07-24 03:15	73
USGS	01671020	2005-07-24 03:30	74
USGS	01671020	2005-07-24 03:45	74
USGS	01671020	2005-07-24 03:51	

NARATHART Corner thru Aug4.txt

USGS	01671020	2005-07-24 04:00	74
USGS	01671020	2005-07-24 04:15	74
USGS	01671020	2005-07-24 04:30	74
USGS	01671020	2005-07-24 04:45	74
USGS	01671020	2005-07-24 04:51	
USGS	01671020	2005-07-24 05:00	74
USGS	01671020	2005-07-24 05:15	74
USGS	01671020	2005-07-24 05:30	74
USGS	01671020	2005-07-24 05:45	73
USGS	01671020	2005-07-24 05:51	
USGS	01671020	2005-07-24 06:00	74
USGS	01671020	2005-07-24 06:15	74
USGS	01671020	2005-07-24 06:30	74
USGS	01671020	2005-07-24 06:45	74
USGS	01671020	2005-07-24 06:51	
USGS	01671020	2005-07-24 07:00	73
USGS	01671020	2005-07-24 07:15	74
USGS	01671020	2005-07-24 07:30	73
USGS	01671020	2005-07-24 07:45	74
USGS	01671020	2005-07-24 07:51	
USGS	01671020	2005-07-24 08:00	74
USGS	01671020	2005-07-24 08:15	74
USGS	01671020	2005-07-24 08:30	74
USGS	01671020	2005-07-24 08:45	74
USGS	01671020	2005-07-24 08:51	
USGS	01671020	2005-07-24 09:00	74
USGS	01671020	2005-07-24 09:15	74
USGS	01671020	2005-07-24 09:30	73
USGS	01671020	2005-07-24 09:45	73
USGS	01671020	2005-07-24 09:51	
USGS	01671020	2005-07-24 10:00	74
USGS	01671020	2005-07-24 10:15	73
USGS	01671020	2005-07-24 10:30	74
USGS	01671020	2005-07-24 10:45	72
USGS	01671020	2005-07-24 10:51	
USGS	01671020	2005-07-24 11:00	73
USGS	01671020	2005-07-24 11:15	73
USGS	01671020	2005-07-24 11:30	73
USGS	01671020	2005-07-24 11:45	73
USGS	01671020	2005-07-24 11:51	
USGS	01671020	2005-07-24 12:00	73
USGS	01671020	2005-07-24 12:15	74
USGS	01671020	2005-07-24 12:30	72
USGS	01671020	2005-07-24 12:45	73
USGS	01671020	2005-07-24 12:51	
USGS	01671020	2005-07-24 13:00	73
USGS	01671020	2005-07-24 13:15	73
USGS	01671020	2005-07-24 13:30	73
USGS	01671020	2005-07-24 13:45	73
USGS	01671020	2005-07-24 13:51	
USGS	01671020	2005-07-24 14:00	73
USGS	01671020	2005-07-24 14:15	74
USGS	01671020	2005-07-24 14:30	73
USGS	01671020	2005-07-24 14:45	73
USGS	01671020	2005-07-24 14:51	
USGS	01671020	2005-07-24 15:00	73
USGS	01671020	2005-07-24 15:15	73
USGS	01671020	2005-07-24 15:30	74
USGS	01671020	2005-07-24 15:45	74
USGS	01671020	2005-07-24 15:51	
USGS	01671020	2005-07-24 16:00	73
USGS	01671020	2005-07-24 16:15	73
USGS	01671020	2005-07-24 16:30	73

NARatHART Corner thru Aug4.txt

USGS	01671020	2005-07-24 16:45	73
USGS	01671020	2005-07-24 16:51	
USGS	01671020	2005-07-24 17:00	73
USGS	01671020	2005-07-24 17:15	74
USGS	01671020	2005-07-24 17:30	74
USGS	01671020	2005-07-24 17:45	74
USGS	01671020	2005-07-24 17:51	
USGS	01671020	2005-07-24 18:00	74
USGS	01671020	2005-07-24 18:15	73
USGS	01671020	2005-07-24 18:30	73
USGS	01671020	2005-07-24 18:45	73
USGS	01671020	2005-07-24 18:51	
USGS	01671020	2005-07-24 19:00	73
USGS	01671020	2005-07-24 19:15	73
USGS	01671020	2005-07-24 19:30	72
USGS	01671020	2005-07-24 19:45	73
USGS	01671020	2005-07-24 19:51	
USGS	01671020	2005-07-24 20:00	72
USGS	01671020	2005-07-24 20:15	73
USGS	01671020	2005-07-24 20:30	74
USGS	01671020	2005-07-24 20:45	74
USGS	01671020	2005-07-24 20:51	
USGS	01671020	2005-07-24 21:00	75
USGS	01671020	2005-07-24 21:15	75
USGS	01671020	2005-07-24 21:30	74
USGS	01671020	2005-07-24 21:45	73
USGS	01671020	2005-07-24 21:51	
USGS	01671020	2005-07-24 22:00	74
USGS	01671020	2005-07-24 22:15	73
USGS	01671020	2005-07-24 22:30	72
USGS	01671020	2005-07-24 22:45	71
USGS	01671020	2005-07-24 22:51	
USGS	01671020	2005-07-24 23:00	73
USGS	01671020	2005-07-24 23:15	71
USGS	01671020	2005-07-24 23:30	72
USGS	01671020	2005-07-24 23:45	71
USGS	01671020	2005-07-24 23:51	
USGS	01671020	2005-07-25 00:00	72
USGS	01671020	2005-07-25 00:15	71
USGS	01671020	2005-07-25 00:30	71
USGS	01671020	2005-07-25 00:45	72
USGS	01671020	2005-07-25 00:51	
USGS	01671020	2005-07-25 01:00	71
USGS	01671020	2005-07-25 01:15	71
USGS	01671020	2005-07-25 01:30	71
USGS	01671020	2005-07-25 01:45	71
USGS	01671020	2005-07-25 01:51	
USGS	01671020	2005-07-25 02:00	71
USGS	01671020	2005-07-25 02:15	71
USGS	01671020	2005-07-25 02:30	71
USGS	01671020	2005-07-25 02:45	71
USGS	01671020	2005-07-25 02:51	
USGS	01671020	2005-07-25 03:00	71
USGS	01671020	2005-07-25 03:15	71
USGS	01671020	2005-07-25 03:30	71
USGS	01671020	2005-07-25 03:45	71
USGS	01671020	2005-07-25 03:51	
USGS	01671020	2005-07-25 04:00	71
USGS	01671020	2005-07-25 04:15	71
USGS	01671020	2005-07-25 04:30	71
USGS	01671020	2005-07-25 04:45	71
USGS	01671020	2005-07-25 04:51	
USGS	01671020	2005-07-25 05:00	71

NARatHART Corner thru Aug4.txt

USGS	01671020	2005-07-25 05:15	71
USGS	01671020	2005-07-25 05:30	71
USGS	01671020	2005-07-25 05:45	71
USGS	01671020	2005-07-25 05:51	
USGS	01671020	2005-07-25 06:00	71
USGS	01671020	2005-07-25 06:15	71
USGS	01671020	2005-07-25 06:30	71
USGS	01671020	2005-07-25 06:45	69
USGS	01671020	2005-07-25 06:51	
USGS	01671020	2005-07-25 07:00	71
USGS	01671020	2005-07-25 07:15	71
USGS	01671020	2005-07-25 07:30	70
USGS	01671020	2005-07-25 07:45	71
USGS	01671020	2005-07-25 07:51	
USGS	01671020	2005-07-25 08:00	71
USGS	01671020	2005-07-25 08:15	71
USGS	01671020	2005-07-25 08:30	72
USGS	01671020	2005-07-25 08:45	72
USGS	01671020	2005-07-25 08:51	
USGS	01671020	2005-07-25 09:00	73
USGS	01671020	2005-07-25 09:15	73
USGS	01671020	2005-07-25 09:30	73
USGS	01671020	2005-07-25 09:45	73
USGS	01671020	2005-07-25 09:51	
USGS	01671020	2005-07-25 10:00	73
USGS	01671020	2005-07-25 10:15	73
USGS	01671020	2005-07-25 10:30	74
USGS	01671020	2005-07-25 10:45	73
USGS	01671020	2005-07-25 10:51	
USGS	01671020	2005-07-25 11:00	73
USGS	01671020	2005-07-25 11:15	72
USGS	01671020	2005-07-25 11:30	72
USGS	01671020	2005-07-25 11:45	74
USGS	01671020	2005-07-25 11:51	
USGS	01671020	2005-07-25 12:00	73
USGS	01671020	2005-07-25 12:15	72
USGS	01671020	2005-07-25 12:30	72
USGS	01671020	2005-07-25 12:45	72
USGS	01671020	2005-07-25 12:51	
USGS	01671020	2005-07-25 13:00	72
USGS	01671020	2005-07-25 13:15	71
USGS	01671020	2005-07-25 13:30	71
USGS	01671020	2005-07-25 13:45	71
USGS	01671020	2005-07-25 13:51	
USGS	01671020	2005-07-25 14:00	71
USGS	01671020	2005-07-25 14:15	71
USGS	01671020	2005-07-25 14:30	71
USGS	01671020	2005-07-25 14:45	71
USGS	01671020	2005-07-25 14:51	
USGS	01671020	2005-07-25 15:00	71
USGS	01671020	2005-07-25 15:15	71
USGS	01671020	2005-07-25 15:30	71
USGS	01671020	2005-07-25 15:45	71
USGS	01671020	2005-07-25 15:51	
USGS	01671020	2005-07-25 16:00	71
USGS	01671020	2005-07-25 16:15	71
USGS	01671020	2005-07-25 16:30	71
USGS	01671020	2005-07-25 16:45	71
USGS	01671020	2005-07-25 16:51	
USGS	01671020	2005-07-25 17:00	71
USGS	01671020	2005-07-25 17:15	70
USGS	01671020	2005-07-25 17:30	70
USGS	01671020	2005-07-25 17:45	70

NARatHART Corner thru Aug4.txt

USGS	01671020	2005-07-25 17:51	
USGS	01671020	2005-07-25 18:00	70
USGS	01671020	2005-07-25 18:15	71
USGS	01671020	2005-07-25 18:30	70
USGS	01671020	2005-07-25 18:45	70
USGS	01671020	2005-07-25 18:51	
USGS	01671020	2005-07-25 19:00	70
USGS	01671020	2005-07-25 19:15	70
USGS	01671020	2005-07-25 19:30	68
USGS	01671020	2005-07-25 19:45	69
USGS	01671020	2005-07-25 19:51	
USGS	01671020	2005-07-25 20:00	69
USGS	01671020	2005-07-25 20:15	70
USGS	01671020	2005-07-25 20:30	69
USGS	01671020	2005-07-25 20:45	69
USGS	01671020	2005-07-25 20:51	
USGS	01671020	2005-07-25 21:00	69
USGS	01671020	2005-07-25 21:15	71
USGS	01671020	2005-07-25 21:30	72
USGS	01671020	2005-07-25 21:45	72
USGS	01671020	2005-07-25 21:51	
USGS	01671020	2005-07-25 22:00	72
USGS	01671020	2005-07-25 22:15	73
USGS	01671020	2005-07-25 22:30	72
USGS	01671020	2005-07-25 22:45	72
USGS	01671020	2005-07-25 22:51	
USGS	01671020	2005-07-25 23:00	73
USGS	01671020	2005-07-25 23:15	72
USGS	01671020	2005-07-25 23:30	73
USGS	01671020	2005-07-25 23:45	73
USGS	01671020	2005-07-25 23:51	
USGS	01671020	2005-07-26 00:00	72
USGS	01671020	2005-07-26 00:15	73
USGS	01671020	2005-07-26 00:30	74
USGS	01671020	2005-07-26 00:45	73
USGS	01671020	2005-07-26 00:51	
USGS	01671020	2005-07-26 01:00	74
USGS	01671020	2005-07-26 01:15	74
USGS	01671020	2005-07-26 01:30	74
USGS	01671020	2005-07-26 01:45	76
USGS	01671020	2005-07-26 01:51	
USGS	01671020	2005-07-26 02:00	75
USGS	01671020	2005-07-26 02:15	76
USGS	01671020	2005-07-26 02:30	75
USGS	01671020	2005-07-26 02:45	76
USGS	01671020	2005-07-26 02:51	
USGS	01671020	2005-07-26 03:00	77
USGS	01671020	2005-07-26 03:15	76
USGS	01671020	2005-07-26 03:30	77
USGS	01671020	2005-07-26 03:45	77
USGS	01671020	2005-07-26 03:51	
USGS	01671020	2005-07-26 04:00	78
USGS	01671020	2005-07-26 04:15	78
USGS	01671020	2005-07-26 04:30	77
USGS	01671020	2005-07-26 04:45	78
USGS	01671020	2005-07-26 04:51	
USGS	01671020	2005-07-26 05:00	77
USGS	01671020	2005-07-26 05:15	77
USGS	01671020	2005-07-26 05:30	78
USGS	01671020	2005-07-26 05:45	78
USGS	01671020	2005-07-26 05:51	
USGS	01671020	2005-07-26 06:00	78
USGS	01671020	2005-07-26 06:15	78

NARatHART Corner thru Aug4.txt

USGS	01671020	2005-07-26 06:30	77
USGS	01671020	2005-07-26 06:45	78
USGS	01671020	2005-07-26 06:51	
USGS	01671020	2005-07-26 07:00	78
USGS	01671020	2005-07-26 07:15	78
USGS	01671020	2005-07-26 07:30	78
USGS	01671020	2005-07-26 07:45	78
USGS	01671020	2005-07-26 07:51	
USGS	01671020	2005-07-26 08:00	78
USGS	01671020	2005-07-26 08:15	78
USGS	01671020	2005-07-26 08:30	78
USGS	01671020	2005-07-26 08:45	77
USGS	01671020	2005-07-26 08:51	
USGS	01671020	2005-07-26 09:00	78
USGS	01671020	2005-07-26 09:15	78
USGS	01671020	2005-07-26 09:30	78
USGS	01671020	2005-07-26 09:45	78
USGS	01671020	2005-07-26 09:51	
USGS	01671020	2005-07-26 10:00	78
USGS	01671020	2005-07-26 10:15	78
USGS	01671020	2005-07-26 10:30	80
USGS	01671020	2005-07-26 10:45	79
USGS	01671020	2005-07-26 10:51	
USGS	01671020	2005-07-26 11:00	79
USGS	01671020	2005-07-26 11:15	80
USGS	01671020	2005-07-26 11:30	80
USGS	01671020	2005-07-26 11:45	82
USGS	01671020	2005-07-26 11:51	
USGS	01671020	2005-07-26 12:00	80
USGS	01671020	2005-07-26 12:15	80
USGS	01671020	2005-07-26 12:30	80
USGS	01671020	2005-07-26 12:45	81
USGS	01671020	2005-07-26 12:51	
USGS	01671020	2005-07-26 13:00	79
USGS	01671020	2005-07-26 13:15	78
USGS	01671020	2005-07-26 13:30	80
USGS	01671020	2005-07-26 13:45	78
USGS	01671020	2005-07-26 13:51	
USGS	01671020	2005-07-26 14:00	80
USGS	01671020	2005-07-26 14:15	79
USGS	01671020	2005-07-26 14:30	79
USGS	01671020	2005-07-26 14:45	79
USGS	01671020	2005-07-26 14:51	
USGS	01671020	2005-07-26 15:00	78
USGS	01671020	2005-07-26 15:15	79
USGS	01671020	2005-07-26 15:30	78
USGS	01671020	2005-07-26 15:45	78
USGS	01671020	2005-07-26 15:51	
USGS	01671020	2005-07-26 16:00	78
USGS	01671020	2005-07-26 16:15	78
USGS	01671020	2005-07-26 16:30	78
USGS	01671020	2005-07-26 16:45	78
USGS	01671020	2005-07-26 16:51	
USGS	01671020	2005-07-26 17:00	78
USGS	01671020	2005-07-26 17:15	78
USGS	01671020	2005-07-26 17:30	78
USGS	01671020	2005-07-26 17:45	79
USGS	01671020	2005-07-26 17:51	
USGS	01671020	2005-07-26 18:00	78
USGS	01671020	2005-07-26 18:15	79
USGS	01671020	2005-07-26 18:30	80
USGS	01671020	2005-07-26 18:45	79
USGS	01671020	2005-07-26 18:51	

NARatHART Corner thru Aug4.txt

USGS	01671020	2005-07-26 19:00	79
USGS	01671020	2005-07-26 19:15	80
USGS	01671020	2005-07-26 19:30	81
USGS	01671020	2005-07-26 19:45	80
USGS	01671020	2005-07-26 19:51	
USGS	01671020	2005-07-26 20:00	80
USGS	01671020	2005-07-26 20:15	82
USGS	01671020	2005-07-26 20:30	82
USGS	01671020	2005-07-26 20:45	82
USGS	01671020	2005-07-26 20:51	
USGS	01671020	2005-07-26 21:00	81
USGS	01671020	2005-07-26 21:15	82
USGS	01671020	2005-07-26 21:30	82
USGS	01671020	2005-07-26 21:45	84
USGS	01671020	2005-07-26 21:51	
USGS	01671020	2005-07-26 22:00	85
USGS	01671020	2005-07-26 22:15	84
USGS	01671020	2005-07-26 22:30	84
USGS	01671020	2005-07-26 22:45	83
USGS	01671020	2005-07-26 22:51	
USGS	01671020	2005-07-26 23:00	84
USGS	01671020	2005-07-26 23:15	85
USGS	01671020	2005-07-26 23:30	85
USGS	01671020	2005-07-26 23:45	85
USGS	01671020	2005-07-26 23:51	
USGS	01671020	2005-07-27 00:00	85
USGS	01671020	2005-07-27 00:15	85
USGS	01671020	2005-07-27 00:30	85
USGS	01671020	2005-07-27 00:45	86
USGS	01671020	2005-07-27 00:51	
USGS	01671020	2005-07-27 01:00	86
USGS	01671020	2005-07-27 01:15	86
USGS	01671020	2005-07-27 01:30	86
USGS	01671020	2005-07-27 01:45	86
USGS	01671020	2005-07-27 01:51	
USGS	01671020	2005-07-27 02:00	86
USGS	01671020	2005-07-27 02:15	85
USGS	01671020	2005-07-27 02:30	84
USGS	01671020	2005-07-27 02:45	84
USGS	01671020	2005-07-27 02:51	
USGS	01671020	2005-07-27 03:00	85
USGS	01671020	2005-07-27 03:15	85
USGS	01671020	2005-07-27 03:30	85
USGS	01671020	2005-07-27 03:45	82
USGS	01671020	2005-07-27 03:51	
USGS	01671020	2005-07-27 04:00	83
USGS	01671020	2005-07-27 04:15	82
USGS	01671020	2005-07-27 04:30	83
USGS	01671020	2005-07-27 04:45	81
USGS	01671020	2005-07-27 04:51	
USGS	01671020	2005-07-27 05:00	82
USGS	01671020	2005-07-27 05:15	80
USGS	01671020	2005-07-27 05:30	80
USGS	01671020	2005-07-27 05:45	79
USGS	01671020	2005-07-27 05:51	
USGS	01671020	2005-07-27 06:00	78
USGS	01671020	2005-07-27 06:15	78
USGS	01671020	2005-07-27 06:30	78
USGS	01671020	2005-07-27 06:45	78
USGS	01671020	2005-07-27 06:51	
USGS	01671020	2005-07-27 07:00	78
USGS	01671020	2005-07-27 07:15	78
USGS	01671020	2005-07-27 07:30	78

NARatHART Corner thru Aug4.txt

USGS	01671020	2005-07-27 07:45	78
USGS	01671020	2005-07-27 07:51	
USGS	01671020	2005-07-27 08:00	77
USGS	01671020	2005-07-27 08:15	78
USGS	01671020	2005-07-27 08:30	78
USGS	01671020	2005-07-27 08:45	78
USGS	01671020	2005-07-27 08:51	
USGS	01671020	2005-07-27 09:00	78
USGS	01671020	2005-07-27 09:15	77
USGS	01671020	2005-07-27 09:30	77
USGS	01671020	2005-07-27 09:45	78
USGS	01671020	2005-07-27 09:51	
USGS	01671020	2005-07-27 10:00	78
USGS	01671020	2005-07-27 10:15	75
USGS	01671020	2005-07-27 10:30	77
USGS	01671020	2005-07-27 10:45	77
USGS	01671020	2005-07-27 10:51	
USGS	01671020	2005-07-27 11:00	74
USGS	01671020	2005-07-27 11:15	76
USGS	01671020	2005-07-27 11:30	74
USGS	01671020	2005-07-27 11:45	74
USGS	01671020	2005-07-27 11:51	
USGS	01671020	2005-07-27 12:00	73
USGS	01671020	2005-07-27 12:15	75
USGS	01671020	2005-07-27 12:30	72
USGS	01671020	2005-07-27 12:45	73
USGS	01671020	2005-07-27 12:51	
USGS	01671020	2005-07-27 13:00	74
USGS	01671020	2005-07-27 13:15	72
USGS	01671020	2005-07-27 13:30	72
USGS	01671020	2005-07-27 13:45	72
USGS	01671020	2005-07-27 13:51	
USGS	01671020	2005-07-27 14:00	73
USGS	01671020	2005-07-27 14:15	73
USGS	01671020	2005-07-27 14:30	72
USGS	01671020	2005-07-27 14:45	72
USGS	01671020	2005-07-27 14:51	
USGS	01671020	2005-07-27 15:00	71
USGS	01671020	2005-07-27 15:15	72
USGS	01671020	2005-07-27 15:30	72
USGS	01671020	2005-07-27 15:45	71
USGS	01671020	2005-07-27 15:51	
USGS	01671020	2005-07-27 16:00	73
USGS	01671020	2005-07-27 16:15	71
USGS	01671020	2005-07-27 16:30	71
USGS	01671020	2005-07-27 16:45	73
USGS	01671020	2005-07-27 16:51	
USGS	01671020	2005-07-27 17:00	71
USGS	01671020	2005-07-27 17:15	71
USGS	01671020	2005-07-27 17:30	72
USGS	01671020	2005-07-27 17:45	71
USGS	01671020	2005-07-27 17:51	
USGS	01671020	2005-07-27 18:00	71
USGS	01671020	2005-07-27 18:15	70
USGS	01671020	2005-07-27 18:30	72
USGS	01671020	2005-07-27 18:45	71
USGS	01671020	2005-07-27 18:51	
USGS	01671020	2005-07-27 19:00	72
USGS	01671020	2005-07-27 19:15	71
USGS	01671020	2005-07-27 19:30	71
USGS	01671020	2005-07-27 19:45	70
USGS	01671020	2005-07-27 19:51	
USGS	01671020	2005-07-27 20:00	71

NARaTHART Corner thru Aug4.txt

USGS	01671020	2005-07-27 20:15	73
USGS	01671020	2005-07-27 20:30	71
USGS	01671020	2005-07-27 20:45	72
USGS	01671020	2005-07-27 20:51	
USGS	01671020	2005-07-27 21:00	73
USGS	01671020	2005-07-27 21:15	71
USGS	01671020	2005-07-27 21:30	72
USGS	01671020	2005-07-27 21:45	73
USGS	01671020	2005-07-27 21:51	
USGS	01671020	2005-07-27 22:00	72
USGS	01671020	2005-07-27 22:15	72
USGS	01671020	2005-07-27 22:30	71
USGS	01671020	2005-07-27 22:45	72
USGS	01671020	2005-07-27 22:51	
USGS	01671020	2005-07-27 23:00	71
USGS	01671020	2005-07-27 23:15	71
USGS	01671020	2005-07-27 23:30	71
USGS	01671020	2005-07-27 23:45	72
USGS	01671020	2005-07-27 23:51	
USGS	01671020	2005-07-28 00:00	71
USGS	01671020	2005-07-28 00:15	73
USGS	01671020	2005-07-28 00:30	71
USGS	01671020	2005-07-28 00:45	71
USGS	01671020	2005-07-28 00:51	
USGS	01671020	2005-07-28 01:00	72
USGS	01671020	2005-07-28 01:15	72
USGS	01671020	2005-07-28 01:30	71
USGS	01671020	2005-07-28 01:45	71
USGS	01671020	2005-07-28 01:51	
USGS	01671020	2005-07-28 02:00	72
USGS	01671020	2005-07-28 02:15	71
USGS	01671020	2005-07-28 02:30	72
USGS	01671020	2005-07-28 02:45	71
USGS	01671020	2005-07-28 02:51	
USGS	01671020	2005-07-28 03:00	72
USGS	01671020	2005-07-28 03:15	71
USGS	01671020	2005-07-28 03:30	71
USGS	01671020	2005-07-28 03:45	72
USGS	01671020	2005-07-28 03:51	
USGS	01671020	2005-07-28 04:00	71
USGS	01671020	2005-07-28 04:15	71
USGS	01671020	2005-07-28 04:30	71
USGS	01671020	2005-07-28 04:45	72
USGS	01671020	2005-07-28 04:51	
USGS	01671020	2005-07-28 05:00	71
USGS	01671020	2005-07-28 05:15	71
USGS	01671020	2005-07-28 05:30	71
USGS	01671020	2005-07-28 05:45	70
USGS	01671020	2005-07-28 05:51	
USGS	01671020	2005-07-28 06:00	70
USGS	01671020	2005-07-28 06:15	71
USGS	01671020	2005-07-28 06:30	71
USGS	01671020	2005-07-28 06:45	71
USGS	01671020	2005-07-28 06:51	
USGS	01671020	2005-07-28 07:00	71
USGS	01671020	2005-07-28 07:15	71
USGS	01671020	2005-07-28 07:30	70
USGS	01671020	2005-07-28 07:45	70
USGS	01671020	2005-07-28 07:51	
USGS	01671020	2005-07-28 08:00	71
USGS	01671020	2005-07-28 08:15	70
USGS	01671020	2005-07-28 08:30	70
USGS	01671020	2005-07-28 08:45	71

NARathHART Corner thru Aug4.txt

USGS	01671020	2005-07-28 08:51	
USGS	01671020	2005-07-28 09:00	71
USGS	01671020	2005-07-28 09:15	71
USGS	01671020	2005-07-28 09:30	70
USGS	01671020	2005-07-28 09:45	71
USGS	01671020	2005-07-28 09:51	
USGS	01671020	2005-07-28 10:00	70
USGS	01671020	2005-07-28 10:15	70
USGS	01671020	2005-07-28 10:30	70
USGS	01671020	2005-07-28 10:45	71
USGS	01671020	2005-07-28 10:51	
USGS	01671020	2005-07-28 11:00	70
USGS	01671020	2005-07-28 11:15	69
USGS	01671020	2005-07-28 11:30	69
USGS	01671020	2005-07-28 11:45	69
USGS	01671020	2005-07-28 11:51	
USGS	01671020	2005-07-28 12:00	70
USGS	01671020	2005-07-28 12:15	69
USGS	01671020	2005-07-28 12:30	69
USGS	01671020	2005-07-28 12:45	69
USGS	01671020	2005-07-28 12:51	
USGS	01671020	2005-07-28 13:00	70
USGS	01671020	2005-07-28 13:15	70
USGS	01671020	2005-07-28 13:30	70
USGS	01671020	2005-07-28 13:45	70
USGS	01671020	2005-07-28 13:51	
USGS	01671020	2005-07-28 14:00	69
USGS	01671020	2005-07-28 14:15	70
USGS	01671020	2005-07-28 14:30	70
USGS	01671020	2005-07-28 14:45	70
USGS	01671020	2005-07-28 14:51	
USGS	01671020	2005-07-28 15:00	70
USGS	01671020	2005-07-28 15:15	69
USGS	01671020	2005-07-28 15:30	70
USGS	01671020	2005-07-28 15:45	70
USGS	01671020	2005-07-28 15:51	
USGS	01671020	2005-07-28 16:00	69
USGS	01671020	2005-07-28 16:15	70
USGS	01671020	2005-07-28 16:30	70
USGS	01671020	2005-07-28 16:45	70
USGS	01671020	2005-07-28 16:51	
USGS	01671020	2005-07-28 17:00	69
USGS	01671020	2005-07-28 17:15	69
USGS	01671020	2005-07-28 17:30	70
USGS	01671020	2005-07-28 17:45	70
USGS	01671020	2005-07-28 17:51	
USGS	01671020	2005-07-28 18:00	70
USGS	01671020	2005-07-28 18:15	69
USGS	01671020	2005-07-28 18:30	70
USGS	01671020	2005-07-28 18:45	71
USGS	01671020	2005-07-28 18:51	
USGS	01671020	2005-07-28 19:00	71
USGS	01671020	2005-07-28 19:15	71
USGS	01671020	2005-07-28 19:30	71
USGS	01671020	2005-07-28 19:45	71
USGS	01671020	2005-07-28 19:51	
USGS	01671020	2005-07-28 20:00	71
USGS	01671020	2005-07-28 20:15	71
USGS	01671020	2005-07-28 20:30	72
USGS	01671020	2005-07-28 20:45	71
USGS	01671020	2005-07-28 20:51	
USGS	01671020	2005-07-28 21:00	72
USGS	01671020	2005-07-28 21:15	72

NARatHART Corner thru Aug4.txt

USGS	01671020	2005-07-28 21:30	73
USGS	01671020	2005-07-28 21:45	73
USGS	01671020	2005-07-28 21:51	
USGS	01671020	2005-07-28 22:00	74
USGS	01671020	2005-07-28 22:15	75
USGS	01671020	2005-07-28 22:30	74
USGS	01671020	2005-07-28 22:45	75
USGS	01671020	2005-07-28 22:51	
USGS	01671020	2005-07-28 23:00	75
USGS	01671020	2005-07-28 23:15	76
USGS	01671020	2005-07-28 23:30	78
USGS	01671020	2005-07-28 23:45	77
USGS	01671020	2005-07-28 23:51	
USGS	01671020	2005-07-29 00:00	78
USGS	01671020	2005-07-29 00:15	78
USGS	01671020	2005-07-29 00:30	78
USGS	01671020	2005-07-29 00:45	79
USGS	01671020	2005-07-29 00:51	
USGS	01671020	2005-07-29 01:00	79
USGS	01671020	2005-07-29 01:15	78
USGS	01671020	2005-07-29 01:30	80
USGS	01671020	2005-07-29 01:45	79
USGS	01671020	2005-07-29 01:51	
USGS	01671020	2005-07-29 02:00	79
USGS	01671020	2005-07-29 02:15	79
USGS	01671020	2005-07-29 02:30	80
USGS	01671020	2005-07-29 02:45	80
USGS	01671020	2005-07-29 02:51	
USGS	01671020	2005-07-29 03:00	79
USGS	01671020	2005-07-29 03:15	78
USGS	01671020	2005-07-29 03:30	79
USGS	01671020	2005-07-29 03:45	78
USGS	01671020	2005-07-29 03:51	
USGS	01671020	2005-07-29 04:00	78
USGS	01671020	2005-07-29 04:15	79
USGS	01671020	2005-07-29 04:30	78
USGS	01671020	2005-07-29 04:45	78
USGS	01671020	2005-07-29 04:51	
USGS	01671020	2005-07-29 05:00	77
USGS	01671020	2005-07-29 05:15	77
USGS	01671020	2005-07-29 05:30	78
USGS	01671020	2005-07-29 05:45	78
USGS	01671020	2005-07-29 05:51	
USGS	01671020	2005-07-29 06:00	77
USGS	01671020	2005-07-29 06:15	78
USGS	01671020	2005-07-29 06:30	76
USGS	01671020	2005-07-29 06:45	76
USGS	01671020	2005-07-29 06:51	
USGS	01671020	2005-07-29 07:00	76
USGS	01671020	2005-07-29 07:15	75
USGS	01671020	2005-07-29 07:30	76
USGS	01671020	2005-07-29 07:45	75
USGS	01671020	2005-07-29 07:51	
USGS	01671020	2005-07-29 08:00	75
USGS	01671020	2005-07-29 08:15	75
USGS	01671020	2005-07-29 08:30	74
USGS	01671020	2005-07-29 08:45	74
USGS	01671020	2005-07-29 08:51	
USGS	01671020	2005-07-29 09:00	74
USGS	01671020	2005-07-29 09:15	73
USGS	01671020	2005-07-29 09:30	72
USGS	01671020	2005-07-29 09:45	73
USGS	01671020	2005-07-29 09:51	

NARaTHART Corner thru Aug4.txt

USGS	01671020	2005-07-29 10:00	72
USGS	01671020	2005-07-29 10:15	72
USGS	01671020	2005-07-29 10:30	73
USGS	01671020	2005-07-29 10:45	72
USGS	01671020	2005-07-29 10:51	
USGS	01671020	2005-07-29 11:00	71
USGS	01671020	2005-07-29 11:15	72
USGS	01671020	2005-07-29 11:30	71
USGS	01671020	2005-07-29 11:45	71
USGS	01671020	2005-07-29 11:51	
USGS	01671020	2005-07-29 12:00	70
USGS	01671020	2005-07-29 12:15	71
USGS	01671020	2005-07-29 12:30	70
USGS	01671020	2005-07-29 12:45	70
USGS	01671020	2005-07-29 12:51	
USGS	01671020	2005-07-29 13:00	71
USGS	01671020	2005-07-29 13:15	71
USGS	01671020	2005-07-29 13:30	70
USGS	01671020	2005-07-29 13:45	68
USGS	01671020	2005-07-29 13:51	
USGS	01671020	2005-07-29 14:00	70
USGS	01671020	2005-07-29 14:15	69
USGS	01671020	2005-07-29 14:30	68
USGS	01671020	2005-07-29 14:45	69
USGS	01671020	2005-07-29 14:51	
USGS	01671020	2005-07-29 15:00	70
USGS	01671020	2005-07-29 15:15	67
USGS	01671020	2005-07-29 15:30	69
USGS	01671020	2005-07-29 15:45	69
USGS	01671020	2005-07-29 15:51	
USGS	01671020	2005-07-29 16:00	68
USGS	01671020	2005-07-29 16:15	69
USGS	01671020	2005-07-29 16:30	68
USGS	01671020	2005-07-29 16:45	68
USGS	01671020	2005-07-29 16:51	
USGS	01671020	2005-07-29 17:00	67
USGS	01671020	2005-07-29 17:15	67
USGS	01671020	2005-07-29 17:30	68
USGS	01671020	2005-07-29 17:45	68
USGS	01671020	2005-07-29 17:51	
USGS	01671020	2005-07-29 18:00	67
USGS	01671020	2005-07-29 18:15	67
USGS	01671020	2005-07-29 18:30	67
USGS	01671020	2005-07-29 18:45	67
USGS	01671020	2005-07-29 18:51	
USGS	01671020	2005-07-29 19:00	67
USGS	01671020	2005-07-29 19:15	67
USGS	01671020	2005-07-29 19:30	67
USGS	01671020	2005-07-29 19:45	67
USGS	01671020	2005-07-29 19:51	
USGS	01671020	2005-07-29 20:00	68
USGS	01671020	2005-07-29 20:15	67
USGS	01671020	2005-07-29 20:30	67
USGS	01671020	2005-07-29 20:45	68
USGS	01671020	2005-07-29 20:51	
USGS	01671020	2005-07-29 21:00	68
USGS	01671020	2005-07-29 21:15	67
USGS	01671020	2005-07-29 21:30	68
USGS	01671020	2005-07-29 21:45	67
USGS	01671020	2005-07-29 21:51	
USGS	01671020	2005-07-29 22:00	67
USGS	01671020	2005-07-29 22:15	68
USGS	01671020	2005-07-29 22:30	67

NARathHART Corner thru Aug4.txt

USGS	01671020	2005-07-29 22:45	69
USGS	01671020	2005-07-29 22:51	
USGS	01671020	2005-07-29 23:00	67
USGS	01671020	2005-07-29 23:15	69
USGS	01671020	2005-07-29 23:30	68
USGS	01671020	2005-07-29 23:45	69
USGS	01671020	2005-07-29 23:51	
USGS	01671020	2005-07-30 00:00	67
USGS	01671020	2005-07-30 00:15	68
USGS	01671020	2005-07-30 00:30	69
USGS	01671020	2005-07-30 00:45	69
USGS	01671020	2005-07-30 00:51	
USGS	01671020	2005-07-30 01:00	70
USGS	01671020	2005-07-30 01:15	68
USGS	01671020	2005-07-30 01:30	69
USGS	01671020	2005-07-30 01:45	69
USGS	01671020	2005-07-30 01:51	
USGS	01671020	2005-07-30 02:00	69
USGS	01671020	2005-07-30 02:15	69
USGS	01671020	2005-07-30 02:30	70
USGS	01671020	2005-07-30 02:45	71
USGS	01671020	2005-07-30 02:51	
USGS	01671020	2005-07-30 03:00	71
USGS	01671020	2005-07-30 03:15	69
USGS	01671020	2005-07-30 03:30	69
USGS	01671020	2005-07-30 03:45	69
USGS	01671020	2005-07-30 03:51	
USGS	01671020	2005-07-30 04:00	70
USGS	01671020	2005-07-30 04:15	69
USGS	01671020	2005-07-30 04:30	70
USGS	01671020	2005-07-30 04:45	70
USGS	01671020	2005-07-30 04:51	
USGS	01671020	2005-07-30 05:00	70
USGS	01671020	2005-07-30 05:15	71
USGS	01671020	2005-07-30 05:30	69
USGS	01671020	2005-07-30 05:45	71
USGS	01671020	2005-07-30 05:51	
USGS	01671020	2005-07-30 06:00	71
USGS	01671020	2005-07-30 06:15	71
USGS	01671020	2005-07-30 06:30	70
USGS	01671020	2005-07-30 06:45	71
USGS	01671020	2005-07-30 06:51	
USGS	01671020	2005-07-30 07:00	70
USGS	01671020	2005-07-30 07:15	71
USGS	01671020	2005-07-30 07:30	70
USGS	01671020	2005-07-30 07:45	70
USGS	01671020	2005-07-30 07:51	
USGS	01671020	2005-07-30 08:00	70
USGS	01671020	2005-07-30 08:15	70
USGS	01671020	2005-07-30 08:30	71
USGS	01671020	2005-07-30 08:45	71
USGS	01671020	2005-07-30 08:51	
USGS	01671020	2005-07-30 09:00	70
USGS	01671020	2005-07-30 09:15	71
USGS	01671020	2005-07-30 09:30	71
USGS	01671020	2005-07-30 09:45	71
USGS	01671020	2005-07-30 09:51	
USGS	01671020	2005-07-30 10:00	71
USGS	01671020	2005-07-30 10:15	71
USGS	01671020	2005-07-30 10:30	71
USGS	01671020	2005-07-30 10:45	71
USGS	01671020	2005-07-30 10:51	
USGS	01671020	2005-07-30 11:00	72

NARathHART Corner thru Aug4.txt

USGS	01671020	2005-07-30 11:15	73
USGS	01671020	2005-07-30 11:30	71
USGS	01671020	2005-07-30 11:45	73
USGS	01671020	2005-07-30 11:51	
USGS	01671020	2005-07-30 12:00	74
USGS	01671020	2005-07-30 12:15	76
USGS	01671020	2005-07-30 12:30	80
USGS	01671020	2005-07-30 12:45	83
USGS	01671020	2005-07-30 12:51	
USGS	01671020	2005-07-30 13:00	83
USGS	01671020	2005-07-30 13:15	84
USGS	01671020	2005-07-30 13:30	85
USGS	01671020	2005-07-30 13:45	85
USGS	01671020	2005-07-30 13:51	
USGS	01671020	2005-07-30 14:00	86
USGS	01671020	2005-07-30 14:15	87
USGS	01671020	2005-07-30 14:30	91
USGS	01671020	2005-07-30 14:45	94
USGS	01671020	2005-07-30 14:51	
USGS	01671020	2005-07-30 15:00	95
USGS	01671020	2005-07-30 15:15	96
USGS	01671020	2005-07-30 15:30	98
USGS	01671020	2005-07-30 15:45	100
USGS	01671020	2005-07-30 15:51	
USGS	01671020	2005-07-30 16:00	102
USGS	01671020	2005-07-30 16:15	106
USGS	01671020	2005-07-30 16:30	111
USGS	01671020	2005-07-30 16:45	113
USGS	01671020	2005-07-30 16:51	
USGS	01671020	2005-07-30 17:00	118
USGS	01671020	2005-07-30 17:15	121
USGS	01671020	2005-07-30 17:30	122
USGS	01671020	2005-07-30 17:45	127
USGS	01671020	2005-07-30 17:51	
USGS	01671020	2005-07-30 18:00	127
USGS	01671020	2005-07-30 18:15	129
USGS	01671020	2005-07-30 18:30	131
USGS	01671020	2005-07-30 18:45	132
USGS	01671020	2005-07-30 18:51	
USGS	01671020	2005-07-30 19:00	131
USGS	01671020	2005-07-30 19:15	132
USGS	01671020	2005-07-30 19:30	129
USGS	01671020	2005-07-30 19:45	132
USGS	01671020	2005-07-30 19:51	
USGS	01671020	2005-07-30 20:00	129
USGS	01671020	2005-07-30 20:15	129
USGS	01671020	2005-07-30 20:30	129
USGS	01671020	2005-07-30 20:45	128
USGS	01671020	2005-07-30 20:51	
USGS	01671020	2005-07-30 21:00	129
USGS	01671020	2005-07-30 21:15	129
USGS	01671020	2005-07-30 21:30	129
USGS	01671020	2005-07-30 21:45	128
USGS	01671020	2005-07-30 21:51	
USGS	01671020	2005-07-30 22:00	129
USGS	01671020	2005-07-30 22:15	128
USGS	01671020	2005-07-30 22:30	128
USGS	01671020	2005-07-30 22:45	128
USGS	01671020	2005-07-30 22:51	
USGS	01671020	2005-07-30 23:00	125
USGS	01671020	2005-07-30 23:15	126
USGS	01671020	2005-07-30 23:30	126
USGS	01671020	2005-07-30 23:45	126

NARatHART Corner thru Aug4.txt

USGS	01671020	2005-07-30 23:51	
USGS	01671020	2005-07-31 00:00	123
USGS	01671020	2005-07-31 00:15	125
USGS	01671020	2005-07-31 00:30	122
USGS	01671020	2005-07-31 00:45	122
USGS	01671020	2005-07-31 00:51	
USGS	01671020	2005-07-31 01:00	121
USGS	01671020	2005-07-31 01:15	120
USGS	01671020	2005-07-31 01:30	120
USGS	01671020	2005-07-31 01:45	118
USGS	01671020	2005-07-31 01:51	
USGS	01671020	2005-07-31 02:00	118
USGS	01671020	2005-07-31 02:15	118
USGS	01671020	2005-07-31 02:30	117
USGS	01671020	2005-07-31 02:45	115
USGS	01671020	2005-07-31 02:51	
USGS	01671020	2005-07-31 03:00	115
USGS	01671020	2005-07-31 03:15	118
USGS	01671020	2005-07-31 03:30	119
USGS	01671020	2005-07-31 03:45	120
USGS	01671020	2005-07-31 03:51	
USGS	01671020	2005-07-31 04:00	121
USGS	01671020	2005-07-31 04:15	123
USGS	01671020	2005-07-31 04:30	122
USGS	01671020	2005-07-31 04:45	127
USGS	01671020	2005-07-31 04:51	
USGS	01671020	2005-07-31 05:00	127
USGS	01671020	2005-07-31 05:15	131
USGS	01671020	2005-07-31 05:30	133
USGS	01671020	2005-07-31 05:45	135
USGS	01671020	2005-07-31 05:51	
USGS	01671020	2005-07-31 06:00	139
USGS	01671020	2005-07-31 06:15	139
USGS	01671020	2005-07-31 06:30	143
USGS	01671020	2005-07-31 06:45	144
USGS	01671020	2005-07-31 06:51	
USGS	01671020	2005-07-31 07:00	145
USGS	01671020	2005-07-31 07:15	146
USGS	01671020	2005-07-31 07:30	148
USGS	01671020	2005-07-31 07:45	149
USGS	01671020	2005-07-31 07:51	
USGS	01671020	2005-07-31 08:00	150
USGS	01671020	2005-07-31 08:15	151
USGS	01671020	2005-07-31 08:30	150
USGS	01671020	2005-07-31 08:45	151
USGS	01671020	2005-07-31 08:51	
USGS	01671020	2005-07-31 09:00	150
USGS	01671020	2005-07-31 09:15	150
USGS	01671020	2005-07-31 09:30	151
USGS	01671020	2005-07-31 09:45	151
USGS	01671020	2005-07-31 09:51	
USGS	01671020	2005-07-31 10:00	150
USGS	01671020	2005-07-31 10:15	150
USGS	01671020	2005-07-31 10:30	149
USGS	01671020	2005-07-31 10:45	149
USGS	01671020	2005-07-31 10:51	
USGS	01671020	2005-07-31 11:00	149
USGS	01671020	2005-07-31 11:15	149
USGS	01671020	2005-07-31 11:30	146
USGS	01671020	2005-07-31 11:45	146
USGS	01671020	2005-07-31 11:51	
USGS	01671020	2005-07-31 12:00	145
USGS	01671020	2005-07-31 12:15	145

NARathHART Corner thru Aug4.txt

USGS	01671020	2005-07-31 12:30	144
USGS	01671020	2005-07-31 12:45	141
USGS	01671020	2005-07-31 12:51	
USGS	01671020	2005-07-31 13:00	143
USGS	01671020	2005-07-31 13:15	140
USGS	01671020	2005-07-31 13:30	139
USGS	01671020	2005-07-31 13:45	138
USGS	01671020	2005-07-31 13:51	
USGS	01671020	2005-07-31 14:00	138
USGS	01671020	2005-07-31 14:15	134
USGS	01671020	2005-07-31 14:30	135
USGS	01671020	2005-07-31 14:45	133
USGS	01671020	2005-07-31 14:51	
USGS	01671020	2005-07-31 15:00	133
USGS	01671020	2005-07-31 15:15	132
USGS	01671020	2005-07-31 15:30	132
USGS	01671020	2005-07-31 15:45	129
USGS	01671020	2005-07-31 15:51	
USGS	01671020	2005-07-31 16:00	128
USGS	01671020	2005-07-31 16:15	127
USGS	01671020	2005-07-31 16:30	127
USGS	01671020	2005-07-31 16:45	127
USGS	01671020	2005-07-31 16:51	
USGS	01671020	2005-07-31 17:00	126
USGS	01671020	2005-07-31 17:15	123
USGS	01671020	2005-07-31 17:30	122
USGS	01671020	2005-07-31 17:45	122
USGS	01671020	2005-07-31 17:51	
USGS	01671020	2005-07-31 18:00	120
USGS	01671020	2005-07-31 18:15	121
USGS	01671020	2005-07-31 18:30	119
USGS	01671020	2005-07-31 18:45	120
USGS	01671020	2005-07-31 18:51	
USGS	01671020	2005-07-31 19:00	119
USGS	01671020	2005-07-31 19:15	115
USGS	01671020	2005-07-31 19:30	117
USGS	01671020	2005-07-31 19:45	115
USGS	01671020	2005-07-31 19:51	
USGS	01671020	2005-07-31 20:00	115
USGS	01671020	2005-07-31 20:15	114
USGS	01671020	2005-07-31 20:30	113
USGS	01671020	2005-07-31 20:45	113
USGS	01671020	2005-07-31 20:51	
USGS	01671020	2005-07-31 21:00	111
USGS	01671020	2005-07-31 21:15	113
USGS	01671020	2005-07-31 21:30	112
USGS	01671020	2005-07-31 21:45	111
USGS	01671020	2005-07-31 21:51	
USGS	01671020	2005-07-31 22:00	111
USGS	01671020	2005-07-31 22:15	108
USGS	01671020	2005-07-31 22:30	109
USGS	01671020	2005-07-31 22:45	108
USGS	01671020	2005-07-31 22:51	
USGS	01671020	2005-07-31 23:00	108
USGS	01671020	2005-07-31 23:15	107
USGS	01671020	2005-07-31 23:30	107
USGS	01671020	2005-07-31 23:45	107
USGS	01671020	2005-07-31 23:51	
USGS	01671020	2005-08-01 00:00	106
USGS	01671020	2005-08-01 00:15	104
USGS	01671020	2005-08-01 00:30	104
USGS	01671020	2005-08-01 00:45	103
USGS	01671020	2005-08-01 00:51	

NARathHART Corner thru Aug4.txt

USGS	01671020	2005-08-01 01:00	103
USGS	01671020	2005-08-01 01:15	102
USGS	01671020	2005-08-01 01:30	102
USGS	01671020	2005-08-01 01:45	100
USGS	01671020	2005-08-01 01:51	
USGS	01671020	2005-08-01 02:00	101
USGS	01671020	2005-08-01 02:15	100
USGS	01671020	2005-08-01 02:30	100
USGS	01671020	2005-08-01 02:45	100
USGS	01671020	2005-08-01 02:51	
USGS	01671020	2005-08-01 03:00	98
USGS	01671020	2005-08-01 03:15	97
USGS	01671020	2005-08-01 03:30	98
USGS	01671020	2005-08-01 03:45	97
USGS	01671020	2005-08-01 03:51	
USGS	01671020	2005-08-01 04:00	96
USGS	01671020	2005-08-01 04:15	96
USGS	01671020	2005-08-01 04:30	96
USGS	01671020	2005-08-01 04:45	95
USGS	01671020	2005-08-01 04:51	
USGS	01671020	2005-08-01 05:00	95
USGS	01671020	2005-08-01 05:15	94
USGS	01671020	2005-08-01 05:30	93
USGS	01671020	2005-08-01 05:45	94
USGS	01671020	2005-08-01 05:51	
USGS	01671020	2005-08-01 06:00	91
USGS	01671020	2005-08-01 06:15	93
USGS	01671020	2005-08-01 06:30	91
USGS	01671020	2005-08-01 06:45	90
USGS	01671020	2005-08-01 06:51	
USGS	01671020	2005-08-01 07:00	91
USGS	01671020	2005-08-01 07:15	93
USGS	01671020	2005-08-01 07:30	92
USGS	01671020	2005-08-01 07:45	91
USGS	01671020	2005-08-01 07:51	
USGS	01671020	2005-08-01 08:00	89
USGS	01671020	2005-08-01 08:15	90
USGS	01671020	2005-08-01 08:30	89
USGS	01671020	2005-08-01 08:45	88
USGS	01671020	2005-08-01 08:51	
USGS	01671020	2005-08-01 09:00	88
USGS	01671020	2005-08-01 09:15	86
USGS	01671020	2005-08-01 09:30	87
USGS	01671020	2005-08-01 09:45	85
USGS	01671020	2005-08-01 09:51	
USGS	01671020	2005-08-01 10:00	84
USGS	01671020	2005-08-01 10:15	86
USGS	01671020	2005-08-01 10:30	84
USGS	01671020	2005-08-01 10:45	84
USGS	01671020	2005-08-01 10:51	
USGS	01671020	2005-08-01 11:00	83
USGS	01671020	2005-08-01 11:15	83
USGS	01671020	2005-08-01 11:30	85
USGS	01671020	2005-08-01 11:45	83
USGS	01671020	2005-08-01 11:51	
USGS	01671020	2005-08-01 12:00	84
USGS	01671020	2005-08-01 12:15	84
USGS	01671020	2005-08-01 12:30	82
USGS	01671020	2005-08-01 12:45	84
USGS	01671020	2005-08-01 12:51	
USGS	01671020	2005-08-01 13:00	83
USGS	01671020	2005-08-01 13:15	84
USGS	01671020	2005-08-01 13:30	84

NARathHART Corner thru Aug4.txt

USGS	01671020	2005-08-01 13:45	83
USGS	01671020	2005-08-01 13:51	
USGS	01671020	2005-08-01 14:00	81
USGS	01671020	2005-08-01 14:15	81
USGS	01671020	2005-08-01 14:30	81
USGS	01671020	2005-08-01 14:45	81
USGS	01671020	2005-08-01 14:51	
USGS	01671020	2005-08-01 15:00	81
USGS	01671020	2005-08-01 15:15	83
USGS	01671020	2005-08-01 15:30	80
USGS	01671020	2005-08-01 15:45	81
USGS	01671020	2005-08-01 15:51	
USGS	01671020	2005-08-01 16:00	80
USGS	01671020	2005-08-01 16:15	80
USGS	01671020	2005-08-01 16:30	80
USGS	01671020	2005-08-01 16:45	80
USGS	01671020	2005-08-01 16:51	
USGS	01671020	2005-08-01 17:00	80
USGS	01671020	2005-08-01 17:15	80
USGS	01671020	2005-08-01 17:30	80
USGS	01671020	2005-08-01 17:45	79
USGS	01671020	2005-08-01 17:51	
USGS	01671020	2005-08-01 18:00	79
USGS	01671020	2005-08-01 18:15	79
USGS	01671020	2005-08-01 18:30	79
USGS	01671020	2005-08-01 18:45	79
USGS	01671020	2005-08-01 18:51	
USGS	01671020	2005-08-01 19:00	79
USGS	01671020	2005-08-01 19:15	79
USGS	01671020	2005-08-01 19:30	79
USGS	01671020	2005-08-01 19:45	79
USGS	01671020	2005-08-01 19:51	
USGS	01671020	2005-08-01 20:00	78
USGS	01671020	2005-08-01 20:15	78
USGS	01671020	2005-08-01 20:30	78
USGS	01671020	2005-08-01 20:45	81
USGS	01671020	2005-08-01 20:51	
USGS	01671020	2005-08-01 21:00	78
USGS	01671020	2005-08-01 21:15	78
USGS	01671020	2005-08-01 21:30	78
USGS	01671020	2005-08-01 21:45	78
USGS	01671020	2005-08-01 21:51	
USGS	01671020	2005-08-01 22:00	78
USGS	01671020	2005-08-01 22:15	79
USGS	01671020	2005-08-01 22:30	78
USGS	01671020	2005-08-01 22:45	78
USGS	01671020	2005-08-01 22:51	
USGS	01671020	2005-08-01 23:00	78
USGS	01671020	2005-08-01 23:15	78
USGS	01671020	2005-08-01 23:30	78
USGS	01671020	2005-08-01 23:45	77
USGS	01671020	2005-08-01 23:51	
USGS	01671020	2005-08-02 00:00	78
USGS	01671020	2005-08-02 00:15	77
USGS	01671020	2005-08-02 00:30	77
USGS	01671020	2005-08-02 00:45	77
USGS	01671020	2005-08-02 00:51	
USGS	01671020	2005-08-02 01:00	77
USGS	01671020	2005-08-02 01:15	76
USGS	01671020	2005-08-02 01:30	78
USGS	01671020	2005-08-02 01:45	77
USGS	01671020	2005-08-02 01:51	
USGS	01671020	2005-08-02 02:00	76

NARatHART Corner thru Aug4.txt

USGS	01671020	2005-08-02 02:15	76
USGS	01671020	2005-08-02 02:30	76
USGS	01671020	2005-08-02 02:45	76
USGS	01671020	2005-08-02 02:51	
USGS	01671020	2005-08-02 03:00	78
USGS	01671020	2005-08-02 03:15	78
USGS	01671020	2005-08-02 03:30	78
USGS	01671020	2005-08-02 03:45	76
USGS	01671020	2005-08-02 03:51	
USGS	01671020	2005-08-02 04:00	77
USGS	01671020	2005-08-02 04:15	75
USGS	01671020	2005-08-02 04:30	77
USGS	01671020	2005-08-02 04:45	76
USGS	01671020	2005-08-02 04:51	
USGS	01671020	2005-08-02 05:00	75
USGS	01671020	2005-08-02 05:15	75
USGS	01671020	2005-08-02 05:30	76
USGS	01671020	2005-08-02 05:45	77
USGS	01671020	2005-08-02 05:51	
USGS	01671020	2005-08-02 06:00	76
USGS	01671020	2005-08-02 06:15	76
USGS	01671020	2005-08-02 06:30	76
USGS	01671020	2005-08-02 06:45	77
USGS	01671020	2005-08-02 06:51	
USGS	01671020	2005-08-02 07:00	78
USGS	01671020	2005-08-02 07:15	78
USGS	01671020	2005-08-02 07:30	80
USGS	01671020	2005-08-02 07:45	79
USGS	01671020	2005-08-02 07:51	
USGS	01671020	2005-08-02 08:00	79
USGS	01671020	2005-08-02 08:15	79
USGS	01671020	2005-08-02 08:30	80
USGS	01671020	2005-08-02 08:45	79
USGS	01671020	2005-08-02 08:51	
USGS	01671020	2005-08-02 09:00	78
USGS	01671020	2005-08-02 09:15	79
USGS	01671020	2005-08-02 09:30	80
USGS	01671020	2005-08-02 09:45	83
USGS	01671020	2005-08-02 09:51	
USGS	01671020	2005-08-02 10:00	82
USGS	01671020	2005-08-02 10:15	82
USGS	01671020	2005-08-02 10:30	81
USGS	01671020	2005-08-02 10:45	81
USGS	01671020	2005-08-02 10:51	
USGS	01671020	2005-08-02 11:00	84
USGS	01671020	2005-08-02 11:15	84
USGS	01671020	2005-08-02 11:30	83
USGS	01671020	2005-08-02 11:45	92
USGS	01671020	2005-08-02 11:51	
USGS	01671020	2005-08-02 12:00	94
USGS	01671020	2005-08-02 12:15	94
USGS	01671020	2005-08-02 12:30	93
USGS	01671020	2005-08-02 12:45	95
USGS	01671020	2005-08-02 12:51	
USGS	01671020	2005-08-02 13:00	96
USGS	01671020	2005-08-02 13:15	97
USGS	01671020	2005-08-02 13:30	101
USGS	01671020	2005-08-02 13:45	97
USGS	01671020	2005-08-02 13:51	
USGS	01671020	2005-08-02 14:00	99
USGS	01671020	2005-08-02 14:15	100
USGS	01671020	2005-08-02 14:30	101
USGS	01671020	2005-08-02 14:45	103

NARatHART Corner thru Aug4.txt

USGS	01671020	2005-08-02 14:51	
USGS	01671020	2005-08-02 15:00	100
USGS	01671020	2005-08-02 15:15	102
USGS	01671020	2005-08-02 15:30	100
USGS	01671020	2005-08-02 15:45	102
USGS	01671020	2005-08-02 15:51	
USGS	01671020	2005-08-02 16:00	102
USGS	01671020	2005-08-02 16:15	101
USGS	01671020	2005-08-02 16:30	102
USGS	01671020	2005-08-02 16:45	100
USGS	01671020	2005-08-02 16:51	
USGS	01671020	2005-08-02 17:00	102
USGS	01671020	2005-08-02 17:15	102
USGS	01671020	2005-08-02 17:30	102
USGS	01671020	2005-08-02 17:45	102
USGS	01671020	2005-08-02 17:51	
USGS	01671020	2005-08-02 18:00	103
USGS	01671020	2005-08-02 18:15	103
USGS	01671020	2005-08-02 18:30	102
USGS	01671020	2005-08-02 18:45	102
USGS	01671020	2005-08-02 18:51	
USGS	01671020	2005-08-02 19:00	104
USGS	01671020	2005-08-02 19:15	101
USGS	01671020	2005-08-02 19:30	104
USGS	01671020	2005-08-02 19:45	103
USGS	01671020	2005-08-02 19:51	
USGS	01671020	2005-08-02 20:00	103
USGS	01671020	2005-08-02 20:15	104
USGS	01671020	2005-08-02 20:30	102
USGS	01671020	2005-08-02 20:45	103
USGS	01671020	2005-08-02 20:51	
USGS	01671020	2005-08-02 21:00	104
USGS	01671020	2005-08-02 21:15	104
USGS	01671020	2005-08-02 21:30	104
USGS	01671020	2005-08-02 21:45	102
USGS	01671020	2005-08-02 21:51	
USGS	01671020	2005-08-02 22:00	104
USGS	01671020	2005-08-02 22:15	103
USGS	01671020	2005-08-02 22:30	101
USGS	01671020	2005-08-02 22:45	103
USGS	01671020	2005-08-02 22:51	
USGS	01671020	2005-08-02 23:00	102
USGS	01671020	2005-08-02 23:15	104
USGS	01671020	2005-08-02 23:30	102
USGS	01671020	2005-08-02 23:45	101
USGS	01671020	2005-08-02 23:51	
USGS	01671020	2005-08-03 00:00	101
USGS	01671020	2005-08-03 00:15	102
USGS	01671020	2005-08-03 00:30	102
USGS	01671020	2005-08-03 00:45	101
USGS	01671020	2005-08-03 00:51	
USGS	01671020	2005-08-03 01:00	91
USGS	01671020	2005-08-03 01:15	93
USGS	01671020	2005-08-03 01:30	91
USGS	01671020	2005-08-03 01:45	92
USGS	01671020	2005-08-03 01:51	
USGS	01671020	2005-08-03 02:00	92
USGS	01671020	2005-08-03 02:15	92
USGS	01671020	2005-08-03 02:30	89
USGS	01671020	2005-08-03 02:45	92
USGS	01671020	2005-08-03 02:51	
USGS	01671020	2005-08-03 03:00	91
USGS	01671020	2005-08-03 03:15	91

NARathART Corner thru Aug4.txt

USGS	01671020	2005-08-03 03:30	91
USGS	01671020	2005-08-03 03:45	89
USGS	01671020	2005-08-03 03:51	
USGS	01671020	2005-08-03 04:00	89
USGS	01671020	2005-08-03 04:15	90
USGS	01671020	2005-08-03 04:30	90
USGS	01671020	2005-08-03 04:45	88
USGS	01671020	2005-08-03 04:51	
USGS	01671020	2005-08-03 05:00	89
USGS	01671020	2005-08-03 05:15	90
USGS	01671020	2005-08-03 05:30	88
USGS	01671020	2005-08-03 05:45	90
USGS	01671020	2005-08-03 05:51	
USGS	01671020	2005-08-03 06:00	88
USGS	01671020	2005-08-03 06:15	86
USGS	01671020	2005-08-03 06:30	88
USGS	01671020	2005-08-03 06:45	87
USGS	01671020	2005-08-03 06:51	
USGS	01671020	2005-08-03 07:00	88
USGS	01671020	2005-08-03 07:15	88
USGS	01671020	2005-08-03 07:30	88
USGS	01671020	2005-08-03 07:45	88
USGS	01671020	2005-08-03 07:51	
USGS	01671020	2005-08-03 08:00	85
USGS	01671020	2005-08-03 08:15	86
USGS	01671020	2005-08-03 08:30	86
USGS	01671020	2005-08-03 08:45	86
USGS	01671020	2005-08-03 08:51	
USGS	01671020	2005-08-03 09:00	85
USGS	01671020	2005-08-03 09:15	86
USGS	01671020	2005-08-03 09:30	86
USGS	01671020	2005-08-03 09:45	87
USGS	01671020	2005-08-03 09:51	
USGS	01671020	2005-08-03 10:00	87
USGS	01671020	2005-08-03 10:15	86
USGS	01671020	2005-08-03 10:30	86
USGS	01671020	2005-08-03 10:45	85
USGS	01671020	2005-08-03 10:51	
USGS	01671020	2005-08-03 11:00	84
USGS	01671020	2005-08-03 11:15	86
USGS	01671020	2005-08-03 11:30	85
USGS	01671020	2005-08-03 11:45	85
USGS	01671020	2005-08-03 11:51	
USGS	01671020	2005-08-03 12:00	84
USGS	01671020	2005-08-03 12:15	84
USGS	01671020	2005-08-03 12:30	84
USGS	01671020	2005-08-03 12:45	84
USGS	01671020	2005-08-03 12:51	
USGS	01671020	2005-08-03 13:00	84
USGS	01671020	2005-08-03 13:15	84
USGS	01671020	2005-08-03 13:30	83
USGS	01671020	2005-08-03 13:45	83
USGS	01671020	2005-08-03 13:51	
USGS	01671020	2005-08-03 14:00	84
USGS	01671020	2005-08-03 14:15	83
USGS	01671020	2005-08-03 14:30	83
USGS	01671020	2005-08-03 14:45	83
USGS	01671020	2005-08-03 14:51	
USGS	01671020	2005-08-03 15:00	83
USGS	01671020	2005-08-03 15:15	83
USGS	01671020	2005-08-03 15:30	83
USGS	01671020	2005-08-03 15:45	83
USGS	01671020	2005-08-03 15:51	

NARatHART Corner thru Aug4.txt

USGS	01671020	2005-08-03 16:00	82
USGS	01671020	2005-08-03 16:15	83
USGS	01671020	2005-08-03 16:30	83
USGS	01671020	2005-08-03 16:45	82
USGS	01671020	2005-08-03 16:51	
USGS	01671020	2005-08-03 17:00	83
USGS	01671020	2005-08-03 17:15	82
USGS	01671020	2005-08-03 17:30	83
USGS	01671020	2005-08-03 17:45	81
USGS	01671020	2005-08-03 17:51	
USGS	01671020	2005-08-03 18:00	82
USGS	01671020	2005-08-03 18:15	82
USGS	01671020	2005-08-03 18:30	83
USGS	01671020	2005-08-03 18:45	83
USGS	01671020	2005-08-03 18:51	
USGS	01671020	2005-08-03 19:00	82
USGS	01671020	2005-08-03 19:15	82
USGS	01671020	2005-08-03 19:30	82
USGS	01671020	2005-08-03 19:45	82
USGS	01671020	2005-08-03 19:51	
USGS	01671020	2005-08-03 20:00	82
USGS	01671020	2005-08-03 20:15	82
USGS	01671020	2005-08-03 20:30	82
USGS	01671020	2005-08-03 20:45	81
USGS	01671020	2005-08-03 20:51	
USGS	01671020	2005-08-03 21:00	82
USGS	01671020	2005-08-03 21:15	82
USGS	01671020	2005-08-03 21:30	82
USGS	01671020	2005-08-03 21:45	81
USGS	01671020	2005-08-03 21:51	
USGS	01671020	2005-08-03 22:00	81
USGS	01671020	2005-08-03 22:15	81
USGS	01671020	2005-08-03 22:30	82
USGS	01671020	2005-08-03 22:45	81
USGS	01671020	2005-08-03 22:51	
USGS	01671020	2005-08-03 23:00	81
USGS	01671020	2005-08-03 23:15	81
USGS	01671020	2005-08-03 23:30	80
USGS	01671020	2005-08-03 23:45	80
USGS	01671020	2005-08-03 23:51	
USGS	01671020	2005-08-04 00:00	80
USGS	01671020	2005-08-04 00:15	80
USGS	01671020	2005-08-04 00:30	79
USGS	01671020	2005-08-04 00:45	79
USGS	01671020	2005-08-04 00:51	
USGS	01671020	2005-08-04 01:00	80
USGS	01671020	2005-08-04 01:15	80
USGS	01671020	2005-08-04 01:30	80
USGS	01671020	2005-08-04 01:45	80
USGS	01671020	2005-08-04 01:51	
USGS	01671020	2005-08-04 02:00	79
USGS	01671020	2005-08-04 02:15	80
USGS	01671020	2005-08-04 02:30	80
USGS	01671020	2005-08-04 02:45	79
USGS	01671020	2005-08-04 02:51	
USGS	01671020	2005-08-04 03:00	79
USGS	01671020	2005-08-04 03:15	78
USGS	01671020	2005-08-04 03:30	79
USGS	01671020	2005-08-04 03:45	79
USGS	01671020	2005-08-04 03:51	
USGS	01671020	2005-08-04 04:00	78
USGS	01671020	2005-08-04 04:15	79
USGS	01671020	2005-08-04 04:30	78

NARatHART Corner thru Aug4.txt

USGS	01671020	2005-08-04 04:45	78
USGS	01671020	2005-08-04 04:51	
USGS	01671020	2005-08-04 05:00	78
USGS	01671020	2005-08-04 05:15	78
USGS	01671020	2005-08-04 05:30	78
USGS	01671020	2005-08-04 05:45	78
USGS	01671020	2005-08-04 05:51	
USGS	01671020	2005-08-04 06:00	78
USGS	01671020	2005-08-04 06:15	78
USGS	01671020	2005-08-04 06:30	78
USGS	01671020	2005-08-04 06:45	78
USGS	01671020	2005-08-04 06:51	
USGS	01671020	2005-08-04 07:00	77
USGS	01671020	2005-08-04 07:15	78
USGS	01671020	2005-08-04 07:30	78
USGS	01671020	2005-08-04 07:45	78
USGS	01671020	2005-08-04 07:51	
USGS	01671020	2005-08-04 08:00	78
USGS	01671020	2005-08-04 08:15	77
USGS	01671020	2005-08-04 08:30	78
USGS	01671020	2005-08-04 08:45	77
USGS	01671020	2005-08-04 08:51	
USGS	01671020	2005-08-04 09:00	77
USGS	01671020	2005-08-04 09:15	77
USGS	01671020	2005-08-04 09:30	77
USGS	01671020	2005-08-04 09:45	78
USGS	01671020	2005-08-04 09:51	
USGS	01671020	2005-08-04 10:00	77
USGS	01671020	2005-08-04 10:15	78
USGS	01671020	2005-08-04 10:30	77
USGS	01671020	2005-08-04 10:45	77
USGS	01671020	2005-08-04 10:51	
USGS	01671020	2005-08-04 11:00	77
USGS	01671020	2005-08-04 11:15	77
USGS	01671020	2005-08-04 11:30	77
USGS	01671020	2005-08-04 11:45	77
USGS	01671020	2005-08-04 11:51	
USGS	01671020	2005-08-04 12:00	78
USGS	01671020	2005-08-04 12:15	78
USGS	01671020	2005-08-04 12:30	79
USGS	01671020	2005-08-04 12:45	79
USGS	01671020	2005-08-04 12:51	
USGS	01671020	2005-08-04 13:00	79
USGS	01671020	2005-08-04 13:15	80
USGS	01671020	2005-08-04 13:30	80
USGS	01671020	2005-08-04 13:45	80
USGS	01671020	2005-08-04 13:51	
USGS	01671020	2005-08-04 14:00	80
USGS	01671020	2005-08-04 14:15	80
USGS	01671020	2005-08-04 14:30	80
USGS	01671020	2005-08-04 14:45	79
USGS	01671020	2005-08-04 14:51	
USGS	01671020	2005-08-04 15:00	78
USGS	01671020	2005-08-04 15:15	77
USGS	01671020	2005-08-04 15:30	78
USGS	01671020	2005-08-04 15:45	77
USGS	01671020	2005-08-04 15:51	
USGS	01671020	2005-08-04 16:00	78
USGS	01671020	2005-08-04 16:15	78
USGS	01671020	2005-08-04 16:30	78
USGS	01671020	2005-08-04 16:45	76
USGS	01671020	2005-08-04 16:51	
USGS	01671020	2005-08-04 17:00	77

NARatHART Corner thru Aug4.txt

USGS	01671020	2005-08-04 17:15	77
USGS	01671020	2005-08-04 17:30	75
USGS	01671020	2005-08-04 17:45	76
USGS	01671020	2005-08-04 17:51	
USGS	01671020	2005-08-04 18:00	76
USGS	01671020	2005-08-04 18:15	76
USGS	01671020	2005-08-04 18:30	75
USGS	01671020	2005-08-04 18:45	76
USGS	01671020	2005-08-04 18:51	
USGS	01671020	2005-08-04 19:00	76
USGS	01671020	2005-08-04 19:15	76
USGS	01671020	2005-08-04 19:30	76
USGS	01671020	2005-08-04 19:45	76
USGS	01671020	2005-08-04 19:51	
USGS	01671020	2005-08-04 20:00	75
USGS	01671020	2005-08-04 20:15	76
USGS	01671020	2005-08-04 20:30	75
USGS	01671020	2005-08-04 20:45	74
USGS	01671020	2005-08-04 20:51	
USGS	01671020	2005-08-04 21:00	76
USGS	01671020	2005-08-04 21:15	75
USGS	01671020	2005-08-04 21:30	75
USGS	01671020	2005-08-04 21:45	75
USGS	01671020	2005-08-04 21:51	
USGS	01671020	2005-08-04 22:00	76
USGS	01671020	2005-08-04 22:15	75
USGS	01671020	2005-08-04 22:30	74
USGS	01671020	2005-08-04 22:45	75
USGS	01671020	2005-08-04 22:51	
USGS	01671020	2005-08-04 23:00	75
USGS	01671020	2005-08-04 23:15	75
USGS	01671020	2005-08-04 23:30	74
USGS	01671020	2005-08-04 23:45	74
USGS	01671020	2005-08-04 23:51	
USGS	01671020	2005-08-05 00:00	75
USGS	01671020	2005-08-05 00:15	74
USGS	01671020	2005-08-05 00:30	75
USGS	01671020	2005-08-05 00:45	74
USGS	01671020	2005-08-05 00:51	
USGS	01671020	2005-08-05 01:00	73
USGS	01671020	2005-08-05 01:15	73
USGS	01671020	2005-08-05 01:30	76
USGS	01671020	2005-08-05 01:45	75
USGS	01671020	2005-08-05 01:51	
USGS	01671020	2005-08-05 02:00	75
USGS	01671020	2005-08-05 02:15	74
USGS	01671020	2005-08-05 02:30	74
USGS	01671020	2005-08-05 02:45	74
USGS	01671020	2005-08-05 02:51	
USGS	01671020	2005-08-05 03:00	75
USGS	01671020	2005-08-05 03:15	75
USGS	01671020	2005-08-05 03:30	75
USGS	01671020	2005-08-05 03:45	74
USGS	01671020	2005-08-05 03:51	
USGS	01671020	2005-08-05 04:00	74
USGS	01671020	2005-08-05 04:15	75
USGS	01671020	2005-08-05 04:30	73
USGS	01671020	2005-08-05 04:45	74
USGS	01671020	2005-08-05 04:51	
USGS	01671020	2005-08-05 05:00	74
USGS	01671020	2005-08-05 05:15	75
USGS	01671020	2005-08-05 05:30	74
USGS	01671020	2005-08-05 05:45	74

NARATHART Corner thru Aug4.txt

USGS	01671020	2005-08-05 05:51	
USGS	01671020	2005-08-05 06:00	74
USGS	01671020	2005-08-05 06:15	72
USGS	01671020	2005-08-05 06:30	74
USGS	01671020	2005-08-05 06:45	74
USGS	01671020	2005-08-05 06:51	
USGS	01671020	2005-08-05 07:00	72
USGS	01671020	2005-08-05 07:15	72
USGS	01671020	2005-08-05 07:30	73
USGS	01671020	2005-08-05 07:45	73
USGS	01671020	2005-08-05 07:51	
USGS	01671020	2005-08-05 08:00	73
USGS	01671020	2005-08-05 08:15	74
USGS	01671020	2005-08-05 08:30	72
USGS	01671020	2005-08-05 08:45	72
USGS	01671020	2005-08-05 08:51	
USGS	01671020	2005-08-05 09:00	72
USGS	01671020	2005-08-05 09:15	72
USGS	01671020	2005-08-05 09:30	72
USGS	01671020	2005-08-05 09:45	72
USGS	01671020	2005-08-05 09:51	
USGS	01671020	2005-08-05 10:00	72
USGS	01671020	2005-08-05 10:15	72
USGS	01671020	2005-08-05 10:30	73
USGS	01671020	2005-08-05 10:45	73
USGS	01671020	2005-08-05 10:51	
USGS	01671020	2005-08-05 11:00	73
USGS	01671020	2005-08-05 11:15	73
USGS	01671020	2005-08-05 11:30	72
USGS	01671020	2005-08-05 11:45	72
USGS	01671020	2005-08-05 11:51	
USGS	01671020	2005-08-05 12:00	73
USGS	01671020	2005-08-05 12:15	73
USGS	01671020	2005-08-05 12:30	72
USGS	01671020	2005-08-05 12:45	72
USGS	01671020	2005-08-05 12:51	
USGS	01671020	2005-08-05 13:00	74
USGS	01671020	2005-08-05 13:15	71
USGS	01671020	2005-08-05 13:30	72
USGS	01671020	2005-08-05 13:45	72
USGS	01671020	2005-08-05 13:51	
USGS	01671020	2005-08-05 14:00	72
USGS	01671020	2005-08-05 14:15	74
USGS	01671020	2005-08-05 14:30	71
USGS	01671020	2005-08-05 14:45	73
USGS	01671020	2005-08-05 14:51	
USGS	01671020	2005-08-05 15:00	74
USGS	01671020	2005-08-05 15:15	73
USGS	01671020	2005-08-05 15:30	73
USGS	01671020	2005-08-05 15:45	73
USGS	01671020	2005-08-05 15:51	
USGS	01671020	2005-08-05 16:00	74
USGS	01671020	2005-08-05 16:15	72
USGS	01671020	2005-08-05 16:30	72
USGS	01671020	2005-08-05 16:45	73
USGS	01671020	2005-08-05 16:51	
USGS	01671020	2005-08-05 17:00	72
USGS	01671020	2005-08-05 17:15	72
USGS	01671020	2005-08-05 17:30	74
USGS	01671020	2005-08-05 17:45	73
USGS	01671020	2005-08-05 17:51	
USGS	01671020	2005-08-05 18:00	73
USGS	01671020	2005-08-05 18:15	73

NARaTHART Corner thru Aug4.txt

USGS	01671020	2005-08-05 18:30	73
USGS	01671020	2005-08-05 18:45	73
USGS	01671020	2005-08-05 18:51	
USGS	01671020	2005-08-05 19:00	72
USGS	01671020	2005-08-05 19:15	74
USGS	01671020	2005-08-05 19:30	72
USGS	01671020	2005-08-05 19:45	74
USGS	01671020	2005-08-05 19:51	
USGS	01671020	2005-08-05 20:00	74
USGS	01671020	2005-08-05 20:15	73
USGS	01671020	2005-08-05 20:30	74
USGS	01671020	2005-08-05 20:45	74
USGS	01671020	2005-08-05 20:51	
USGS	01671020	2005-08-05 21:00	73
USGS	01671020	2005-08-05 21:15	73
USGS	01671020	2005-08-05 21:30	74
USGS	01671020	2005-08-05 21:45	74
USGS	01671020	2005-08-05 21:51	
USGS	01671020	2005-08-05 22:00	73
USGS	01671020	2005-08-05 22:15	74
USGS	01671020	2005-08-05 22:30	73
USGS	01671020	2005-08-05 22:45	73
USGS	01671020	2005-08-05 22:51	
USGS	01671020	2005-08-05 23:00	73
USGS	01671020	2005-08-05 23:15	72
USGS	01671020	2005-08-05 23:30	71
USGS	01671020	2005-08-05 23:45	73
USGS	01671020	2005-08-05 23:51	
USGS	01671020	2005-08-06 00:00	72
USGS	01671020	2005-08-06 00:15	73
USGS	01671020	2005-08-06 00:30	73
USGS	01671020	2005-08-06 00:45	74
USGS	01671020	2005-08-06 00:51	
USGS	01671020	2005-08-06 01:00	72
USGS	01671020	2005-08-06 01:15	72
USGS	01671020	2005-08-06 01:30	73
USGS	01671020	2005-08-06 01:45	74
USGS	01671020	2005-08-06 01:51	
USGS	01671020	2005-08-06 02:00	72
USGS	01671020	2005-08-06 02:15	73
USGS	01671020	2005-08-06 02:30	73
USGS	01671020	2005-08-06 02:45	72
USGS	01671020	2005-08-06 02:51	
USGS	01671020	2005-08-06 03:00	73
USGS	01671020	2005-08-06 03:15	72
USGS	01671020	2005-08-06 03:30	73
USGS	01671020	2005-08-06 03:45	72
USGS	01671020	2005-08-06 03:51	
USGS	01671020	2005-08-06 04:00	73
USGS	01671020	2005-08-06 04:15	73
USGS	01671020	2005-08-06 04:30	72
USGS	01671020	2005-08-06 04:45	72
USGS	01671020	2005-08-06 04:51	
USGS	01671020	2005-08-06 05:00	72
USGS	01671020	2005-08-06 05:15	71
USGS	01671020	2005-08-06 05:30	73
USGS	01671020	2005-08-06 05:45	73
USGS	01671020	2005-08-06 05:51	
USGS	01671020	2005-08-06 06:00	73
USGS	01671020	2005-08-06 06:15	72
USGS	01671020	2005-08-06 06:30	73
USGS	01671020	2005-08-06 06:45	72
USGS	01671020	2005-08-06 06:51	

NARatHART Corner thru Aug4.txt

USGS	01671020	2005-08-06 07:00	72
USGS	01671020	2005-08-06 07:15	72
USGS	01671020	2005-08-06 07:30	73
USGS	01671020	2005-08-06 07:45	72
USGS	01671020	2005-08-06 07:51	
USGS	01671020	2005-08-06 08:00	72
USGS	01671020	2005-08-06 08:15	71
USGS	01671020	2005-08-06 08:30	72
USGS	01671020	2005-08-06 08:45	73
USGS	01671020	2005-08-06 08:51	
USGS	01671020	2005-08-06 09:00	72
USGS	01671020	2005-08-06 09:15	71
USGS	01671020	2005-08-06 09:30	72
USGS	01671020	2005-08-06 09:45	72
USGS	01671020	2005-08-06 09:51	
USGS	01671020	2005-08-06 10:00	72
USGS	01671020	2005-08-06 10:15	71
USGS	01671020	2005-08-06 10:30	72
USGS	01671020	2005-08-06 10:45	72
USGS	01671020	2005-08-06 10:51	
USGS	01671020	2005-08-06 11:00	73
USGS	01671020	2005-08-06 11:15	71
USGS	01671020	2005-08-06 11:30	71
USGS	01671020	2005-08-06 11:45	72
USGS	01671020	2005-08-06 11:51	
USGS	01671020	2005-08-06 12:00	71
USGS	01671020	2005-08-06 12:15	72
USGS	01671020	2005-08-06 12:30	73
USGS	01671020	2005-08-06 12:45	72
USGS	01671020	2005-08-06 12:51	
USGS	01671020	2005-08-06 13:00	72
USGS	01671020	2005-08-06 13:15	73
USGS	01671020	2005-08-06 13:30	72
USGS	01671020	2005-08-06 13:45	71
USGS	01671020	2005-08-06 13:51	
USGS	01671020	2005-08-06 14:00	73
USGS	01671020	2005-08-06 14:15	73
USGS	01671020	2005-08-06 14:30	73
USGS	01671020	2005-08-06 14:45	73
USGS	01671020	2005-08-06 14:51	
USGS	01671020	2005-08-06 15:00	73
USGS	01671020	2005-08-06 15:15	72
USGS	01671020	2005-08-06 15:30	71
USGS	01671020	2005-08-06 15:45	72
USGS	01671020	2005-08-06 15:51	
USGS	01671020	2005-08-06 16:00	73
USGS	01671020	2005-08-06 16:15	73
USGS	01671020	2005-08-06 16:30	73
USGS	01671020	2005-08-06 16:45	71
USGS	01671020	2005-08-06 16:51	
USGS	01671020	2005-08-06 17:00	72
USGS	01671020	2005-08-06 17:15	72
USGS	01671020	2005-08-06 17:30	71
USGS	01671020	2005-08-06 17:45	73
USGS	01671020	2005-08-06 17:51	
USGS	01671020	2005-08-06 18:00	72
USGS	01671020	2005-08-06 18:15	73
USGS	01671020	2005-08-06 18:30	72
USGS	01671020	2005-08-06 18:45	71
USGS	01671020	2005-08-06 18:51	
USGS	01671020	2005-08-06 19:00	72
USGS	01671020	2005-08-06 19:15	72
USGS	01671020	2005-08-06 19:30	71

NARatHART Corner thru Aug4.txt

USGS	01671020	2005-08-06 19:45	72
USGS	01671020	2005-08-06 19:51	
USGS	01671020	2005-08-06 20:00	72
USGS	01671020	2005-08-06 20:15	72
USGS	01671020	2005-08-06 20:30	72
USGS	01671020	2005-08-06 20:45	73
USGS	01671020	2005-08-06 20:51	
USGS	01671020	2005-08-06 21:00	75
USGS	01671020	2005-08-06 21:15	75
USGS	01671020	2005-08-06 21:30	75
USGS	01671020	2005-08-06 21:45	76
USGS	01671020	2005-08-06 21:51	
USGS	01671020	2005-08-06 22:00	76
USGS	01671020	2005-08-06 22:15	78
USGS	01671020	2005-08-06 22:30	78
USGS	01671020	2005-08-06 22:45	78
USGS	01671020	2005-08-06 22:51	
USGS	01671020	2005-08-06 23:00	78
USGS	01671020	2005-08-06 23:15	80
USGS	01671020	2005-08-06 23:30	80
USGS	01671020	2005-08-06 23:45	83
USGS	01671020	2005-08-06 23:51	
USGS	01671020	2005-08-07 00:00	82
USGS	01671020	2005-08-07 00:15	84
USGS	01671020	2005-08-07 00:30	85
USGS	01671020	2005-08-07 00:45	85
USGS	01671020	2005-08-07 00:51	
USGS	01671020	2005-08-07 01:00	88
USGS	01671020	2005-08-07 01:15	88
USGS	01671020	2005-08-07 01:30	88
USGS	01671020	2005-08-07 01:45	88
USGS	01671020	2005-08-07 01:51	
USGS	01671020	2005-08-07 02:00	88
USGS	01671020	2005-08-07 02:15	90
USGS	01671020	2005-08-07 02:30	90
USGS	01671020	2005-08-07 02:45	89
USGS	01671020	2005-08-07 02:51	
USGS	01671020	2005-08-07 03:00	90
USGS	01671020	2005-08-07 03:15	88
USGS	01671020	2005-08-07 03:30	90
USGS	01671020	2005-08-07 03:45	88
USGS	01671020	2005-08-07 03:51	
USGS	01671020	2005-08-07 04:00	89
USGS	01671020	2005-08-07 04:15	89
USGS	01671020	2005-08-07 04:30	87
USGS	01671020	2005-08-07 04:45	86
USGS	01671020	2005-08-07 04:51	
USGS	01671020	2005-08-07 05:00	87
USGS	01671020	2005-08-07 05:15	85
USGS	01671020	2005-08-07 05:30	85
USGS	01671020	2005-08-07 05:45	84
USGS	01671020	2005-08-07 05:51	
USGS	01671020	2005-08-07 06:00	85
USGS	01671020	2005-08-07 06:15	83
USGS	01671020	2005-08-07 06:30	82
USGS	01671020	2005-08-07 06:45	83
USGS	01671020	2005-08-07 06:51	
USGS	01671020	2005-08-07 07:00	82
USGS	01671020	2005-08-07 07:15	82
USGS	01671020	2005-08-07 07:30	81
USGS	01671020	2005-08-07 07:45	79
USGS	01671020	2005-08-07 07:51	
USGS	01671020	2005-08-07 08:00	80

NARatHART Corner thru Aug4.txt

USGS	01671020	2005-08-07 08:15	80
USGS	01671020	2005-08-07 08:30	81
USGS	01671020	2005-08-07 08:45	80
USGS	01671020	2005-08-07 08:51	
USGS	01671020	2005-08-07 09:00	80
USGS	01671020	2005-08-07 09:15	78
USGS	01671020	2005-08-07 09:30	78
USGS	01671020	2005-08-07 09:45	78
USGS	01671020	2005-08-07 09:51	
USGS	01671020	2005-08-07 10:00	79
USGS	01671020	2005-08-07 10:15	79
USGS	01671020	2005-08-07 10:30	80
USGS	01671020	2005-08-07 10:45	80
USGS	01671020	2005-08-07 10:51	
USGS	01671020	2005-08-07 11:00	80
USGS	01671020	2005-08-07 11:15	79
USGS	01671020	2005-08-07 11:30	79
USGS	01671020	2005-08-07 11:45	79
USGS	01671020	2005-08-07 11:51	
USGS	01671020	2005-08-07 12:00	81
USGS	01671020	2005-08-07 12:15	80
USGS	01671020	2005-08-07 12:30	80
USGS	01671020	2005-08-07 12:45	82
USGS	01671020	2005-08-07 12:51	
USGS	01671020	2005-08-07 13:00	81
USGS	01671020	2005-08-07 13:15	83
USGS	01671020	2005-08-07 13:30	81
USGS	01671020	2005-08-07 13:45	82
USGS	01671020	2005-08-07 13:51	
USGS	01671020	2005-08-07 14:00	81
USGS	01671020	2005-08-07 14:15	81
USGS	01671020	2005-08-07 14:30	81
USGS	01671020	2005-08-07 14:45	81
USGS	01671020	2005-08-07 14:51	
USGS	01671020	2005-08-07 15:00	80
USGS	01671020	2005-08-07 15:15	79
USGS	01671020	2005-08-07 15:30	80
USGS	01671020	2005-08-07 15:45	80
USGS	01671020	2005-08-07 15:51	
USGS	01671020	2005-08-07 16:00	81
USGS	01671020	2005-08-07 16:15	80
USGS	01671020	2005-08-07 16:30	80
USGS	01671020	2005-08-07 16:45	80
USGS	01671020	2005-08-07 16:51	
USGS	01671020	2005-08-07 17:00	81
USGS	01671020	2005-08-07 17:15	80
USGS	01671020	2005-08-07 17:30	80
USGS	01671020	2005-08-07 17:45	81
USGS	01671020	2005-08-07 17:51	
USGS	01671020	2005-08-07 18:00	79
USGS	01671020	2005-08-07 18:15	80
USGS	01671020	2005-08-07 18:30	78
USGS	01671020	2005-08-07 18:45	80
USGS	01671020	2005-08-07 18:51	
USGS	01671020	2005-08-07 19:00	79
USGS	01671020	2005-08-07 19:15	78
USGS	01671020	2005-08-07 19:30	79
USGS	01671020	2005-08-07 19:45	78
USGS	01671020	2005-08-07 19:51	
USGS	01671020	2005-08-07 20:00	79
USGS	01671020	2005-08-07 20:15	78
USGS	01671020	2005-08-07 20:30	78
USGS	01671020	2005-08-07 20:45	79

NARathART Corner thru Aug4.txt

USGS	01671020	2005-08-07 20:51	
USGS	01671020	2005-08-07 21:00	78
USGS	01671020	2005-08-07 21:15	79
USGS	01671020	2005-08-07 21:30	79
USGS	01671020	2005-08-07 21:45	80
USGS	01671020	2005-08-07 21:51	
USGS	01671020	2005-08-07 22:00	79
USGS	01671020	2005-08-07 22:15	79
USGS	01671020	2005-08-07 22:30	80
USGS	01671020	2005-08-07 22:45	80
USGS	01671020	2005-08-07 22:51	
USGS	01671020	2005-08-07 23:00	80
USGS	01671020	2005-08-07 23:15	80
USGS	01671020	2005-08-07 23:30	80
USGS	01671020	2005-08-07 23:45	79
USGS	01671020	2005-08-07 23:51	
USGS	01671020	2005-08-08 00:00	79
USGS	01671020	2005-08-08 00:15	79
USGS	01671020	2005-08-08 00:30	80
USGS	01671020	2005-08-08 00:45	79
USGS	01671020	2005-08-08 00:51	
USGS	01671020	2005-08-08 01:00	78
USGS	01671020	2005-08-08 01:15	79
USGS	01671020	2005-08-08 01:30	79
USGS	01671020	2005-08-08 01:45	79
USGS	01671020	2005-08-08 01:51	
USGS	01671020	2005-08-08 02:00	82
USGS	01671020	2005-08-08 02:15	80
USGS	01671020	2005-08-08 02:30	81
USGS	01671020	2005-08-08 02:45	81
USGS	01671020	2005-08-08 02:51	
USGS	01671020	2005-08-08 03:00	81
USGS	01671020	2005-08-08 03:15	82
USGS	01671020	2005-08-08 03:30	81
USGS	01671020	2005-08-08 03:45	82
USGS	01671020	2005-08-08 03:51	
USGS	01671020	2005-08-08 04:00	83
USGS	01671020	2005-08-08 04:15	84
USGS	01671020	2005-08-08 04:30	83
USGS	01671020	2005-08-08 04:45	81
USGS	01671020	2005-08-08 04:51	
USGS	01671020	2005-08-08 05:00	83
USGS	01671020	2005-08-08 05:15	82
USGS	01671020	2005-08-08 05:30	84
USGS	01671020	2005-08-08 05:45	83
USGS	01671020	2005-08-08 05:51	
USGS	01671020	2005-08-08 06:00	82
USGS	01671020	2005-08-08 06:15	85
USGS	01671020	2005-08-08 06:30	82
USGS	01671020	2005-08-08 06:45	83
USGS	01671020	2005-08-08 06:51	
USGS	01671020	2005-08-08 07:00	84
USGS	01671020	2005-08-08 07:15	80
USGS	01671020	2005-08-08 07:30	81
USGS	01671020	2005-08-08 07:45	82
USGS	01671020	2005-08-08 07:51	
USGS	01671020	2005-08-08 08:00	82
USGS	01671020	2005-08-08 08:15	83
USGS	01671020	2005-08-08 08:30	83
USGS	01671020	2005-08-08 08:45	83
USGS	01671020	2005-08-08 08:51	
USGS	01671020	2005-08-08 09:00	82
USGS	01671020	2005-08-08 09:15	82

NARathART Corner thru Aug4.txt

USGS	01671020	2005-08-08 09:30	83
USGS	01671020	2005-08-08 09:45	83
USGS	01671020	2005-08-08 09:51	
USGS	01671020	2005-08-08 10:00	83
USGS	01671020	2005-08-08 10:15	81
USGS	01671020	2005-08-08 10:30	82
USGS	01671020	2005-08-08 10:45	82
USGS	01671020	2005-08-08 10:51	
USGS	01671020	2005-08-08 11:00	83
USGS	01671020	2005-08-08 11:15	82
USGS	01671020	2005-08-08 11:30	83
USGS	01671020	2005-08-08 11:45	82
USGS	01671020	2005-08-08 11:51	
USGS	01671020	2005-08-08 12:00	
USGS	01671020	2005-08-08 12:15	82
USGS	01671020	2005-08-08 12:30	77
USGS	01671020	2005-08-08 12:45	78
USGS	01671020	2005-08-08 12:51	
USGS	01671020	2005-08-08 13:00	78
USGS	01671020	2005-08-08 13:15	78
USGS	01671020	2005-08-08 13:30	78
USGS	01671020	2005-08-08 13:45	78
USGS	01671020	2005-08-08 13:51	
USGS	01671020	2005-08-08 14:00	79
USGS	01671020	2005-08-08 14:15	79
USGS	01671020	2005-08-08 14:30	78
USGS	01671020	2005-08-08 14:45	79
USGS	01671020	2005-08-08 14:51	
USGS	01671020	2005-08-08 15:00	79
USGS	01671020	2005-08-08 15:15	79
USGS	01671020	2005-08-08 15:30	79
USGS	01671020	2005-08-08 15:45	79
USGS	01671020	2005-08-08 15:51	
USGS	01671020	2005-08-08 16:00	79
USGS	01671020	2005-08-08 16:15	80
USGS	01671020	2005-08-08 16:30	80
USGS	01671020	2005-08-08 16:45	80
USGS	01671020	2005-08-08 16:51	
USGS	01671020	2005-08-08 17:00	81
USGS	01671020	2005-08-08 17:15	81
USGS	01671020	2005-08-08 17:30	81
USGS	01671020	2005-08-08 17:45	80
USGS	01671020	2005-08-08 17:51	
USGS	01671020	2005-08-08 18:00	80
USGS	01671020	2005-08-08 18:15	80
USGS	01671020	2005-08-08 18:30	81
USGS	01671020	2005-08-08 18:45	81
USGS	01671020	2005-08-08 18:51	
USGS	01671020	2005-08-08 19:00	81
USGS	01671020	2005-08-08 19:15	81
USGS	01671020	2005-08-08 19:30	82
USGS	01671020	2005-08-08 19:45	81
USGS	01671020	2005-08-08 19:51	
USGS	01671020	2005-08-08 20:00	82
USGS	01671020	2005-08-08 20:15	82
USGS	01671020	2005-08-08 20:30	81
USGS	01671020	2005-08-08 20:45	80
USGS	01671020	2005-08-08 20:51	
USGS	01671020	2005-08-08 21:00	82
USGS	01671020	2005-08-08 21:15	81
USGS	01671020	2005-08-08 21:30	82
USGS	01671020	2005-08-08 21:45	81
USGS	01671020	2005-08-08 21:51	

NARatHART Corner thru Aug4.txt

USGS	01671020	2005-08-08 22:00	82
USGS	01671020	2005-08-08 22:15	82
USGS	01671020	2005-08-08 22:30	81
USGS	01671020	2005-08-08 22:45	81
USGS	01671020	2005-08-08 22:51	
USGS	01671020	2005-08-08 23:00	80
USGS	01671020	2005-08-08 23:15	82
USGS	01671020	2005-08-08 23:30	81
USGS	01671020	2005-08-08 23:45	81
USGS	01671020	2005-08-08 23:51	
USGS	01671020	2005-08-09 00:00	81
USGS	01671020	2005-08-09 00:15	81
USGS	01671020	2005-08-09 00:30	82
USGS	01671020	2005-08-09 00:45	81
USGS	01671020	2005-08-09 00:51	
USGS	01671020	2005-08-09 01:00	81
USGS	01671020	2005-08-09 01:15	82
USGS	01671020	2005-08-09 01:30	82
USGS	01671020	2005-08-09 01:45	80
USGS	01671020	2005-08-09 01:51	
USGS	01671020	2005-08-09 02:00	80
USGS	01671020	2005-08-09 02:15	81
USGS	01671020	2005-08-09 02:30	82
USGS	01671020	2005-08-09 02:45	81
USGS	01671020	2005-08-09 02:51	
USGS	01671020	2005-08-09 03:00	81
USGS	01671020	2005-08-09 03:15	81
USGS	01671020	2005-08-09 03:30	83
USGS	01671020	2005-08-09 03:45	81
USGS	01671020	2005-08-09 03:51	
USGS	01671020	2005-08-09 04:00	82
USGS	01671020	2005-08-09 04:15	81
USGS	01671020	2005-08-09 04:30	81
USGS	01671020	2005-08-09 04:45	81
USGS	01671020	2005-08-09 04:51	
USGS	01671020	2005-08-09 05:00	81
USGS	01671020	2005-08-09 05:15	80
USGS	01671020	2005-08-09 05:30	82
USGS	01671020	2005-08-09 05:45	80
USGS	01671020	2005-08-09 05:51	
USGS	01671020	2005-08-09 06:00	82
USGS	01671020	2005-08-09 06:15	82
USGS	01671020	2005-08-09 06:30	80
USGS	01671020	2005-08-09 06:45	80
USGS	01671020	2005-08-09 06:51	
USGS	01671020	2005-08-09 07:00	81
USGS	01671020	2005-08-09 07:15	81
USGS	01671020	2005-08-09 07:30	81
USGS	01671020	2005-08-09 07:45	81
USGS	01671020	2005-08-09 07:51	
USGS	01671020	2005-08-09 08:00	81
USGS	01671020	2005-08-09 08:15	81
USGS	01671020	2005-08-09 08:30	81
USGS	01671020	2005-08-09 08:45	80
USGS	01671020	2005-08-09 08:51	
USGS	01671020	2005-08-09 09:00	81
USGS	01671020	2005-08-09 09:15	81
USGS	01671020	2005-08-09 09:30	81
USGS	01671020	2005-08-09 09:45	81
USGS	01671020	2005-08-09 09:51	
USGS	01671020	2005-08-09 10:00	81
USGS	01671020	2005-08-09 10:15	81
USGS	01671020	2005-08-09 10:30	81

NARatHART Corner thru Aug4.txt

USGS	01671020	2005-08-09 10:45	82
USGS	01671020	2005-08-09 10:51	
USGS	01671020	2005-08-09 11:00	82
USGS	01671020	2005-08-09 11:15	83
USGS	01671020	2005-08-09 11:30	83
USGS	01671020	2005-08-09 11:45	84
USGS	01671020	2005-08-09 11:51	
USGS	01671020	2005-08-09 12:00	84
USGS	01671020	2005-08-09 12:15	83
USGS	01671020	2005-08-09 12:30	84
USGS	01671020	2005-08-09 12:45	84
USGS	01671020	2005-08-09 12:51	
USGS	01671020	2005-08-09 13:00	85
USGS	01671020	2005-08-09 13:15	85
USGS	01671020	2005-08-09 13:30	85
USGS	01671020	2005-08-09 13:45	84
USGS	01671020	2005-08-09 13:51	
USGS	01671020	2005-08-09 14:00	85
USGS	01671020	2005-08-09 14:15	86
USGS	01671020	2005-08-09 14:30	85
USGS	01671020	2005-08-09 14:45	86
USGS	01671020	2005-08-09 14:51	
USGS	01671020	2005-08-09 15:00	87
USGS	01671020	2005-08-09 15:15	86
USGS	01671020	2005-08-09 15:30	86
USGS	01671020	2005-08-09 15:45	85
USGS	01671020	2005-08-09 15:51	
USGS	01671020	2005-08-09 16:00	87
USGS	01671020	2005-08-09 16:15	86
USGS	01671020	2005-08-09 16:30	87
USGS	01671020	2005-08-09 16:45	87
USGS	01671020	2005-08-09 16:51	
USGS	01671020	2005-08-09 17:00	91
USGS	01671020	2005-08-09 17:15	91
USGS	01671020	2005-08-09 17:30	90
USGS	01671020	2005-08-09 17:45	91
USGS	01671020	2005-08-09 17:51	
USGS	01671020	2005-08-09 18:00	91
USGS	01671020	2005-08-09 18:15	92
USGS	01671020	2005-08-09 18:30	92
USGS	01671020	2005-08-09 18:45	91
USGS	01671020	2005-08-09 18:51	
USGS	01671020	2005-08-09 19:00	92
USGS	01671020	2005-08-09 19:15	92
USGS	01671020	2005-08-09 19:30	92
USGS	01671020	2005-08-09 19:45	93
USGS	01671020	2005-08-09 19:51	
USGS	01671020	2005-08-09 20:00	93
USGS	01671020	2005-08-09 20:15	92
USGS	01671020	2005-08-09 20:30	92
USGS	01671020	2005-08-09 20:45	91
USGS	01671020	2005-08-09 20:51	
USGS	01671020	2005-08-09 21:00	90
USGS	01671020	2005-08-09 21:15	93
USGS	01671020	2005-08-09 21:30	92
USGS	01671020	2005-08-09 21:45	92
USGS	01671020	2005-08-09 21:51	
USGS	01671020	2005-08-09 22:00	93
USGS	01671020	2005-08-09 22:15	91
USGS	01671020	2005-08-09 22:30	91
USGS	01671020	2005-08-09 22:45	93
USGS	01671020	2005-08-09 22:51	
USGS	01671020	2005-08-09 23:00	92

NARatHART Corner thru Aug4.txt

USGS	01671020	2005-08-09 23:15	92
USGS	01671020	2005-08-09 23:30	92
USGS	01671020	2005-08-09 23:45	92
USGS	01671020	2005-08-09 23:51	
USGS	01671020	2005-08-10 00:00	92
USGS	01671020	2005-08-10 00:15	91
USGS	01671020	2005-08-10 00:30	91
USGS	01671020	2005-08-10 00:45	91
USGS	01671020	2005-08-10 00:51	
USGS	01671020	2005-08-10 01:00	90
USGS	01671020	2005-08-10 01:15	90
USGS	01671020	2005-08-10 01:30	89
USGS	01671020	2005-08-10 01:45	90
USGS	01671020	2005-08-10 01:51	
USGS	01671020	2005-08-10 02:00	90
USGS	01671020	2005-08-10 02:15	91
USGS	01671020	2005-08-10 02:30	90
USGS	01671020	2005-08-10 02:45	89
USGS	01671020	2005-08-10 02:51	
USGS	01671020	2005-08-10 03:00	89
USGS	01671020	2005-08-10 03:15	90
USGS	01671020	2005-08-10 03:30	85
USGS	01671020	2005-08-10 03:45	86
USGS	01671020	2005-08-10 03:51	
USGS	01671020	2005-08-10 04:00	85
USGS	01671020	2005-08-10 04:15	86
USGS	01671020	2005-08-10 04:30	85
USGS	01671020	2005-08-10 04:45	84
USGS	01671020	2005-08-10 04:51	
USGS	01671020	2005-08-10 05:00	85
USGS	01671020	2005-08-10 05:15	84
USGS	01671020	2005-08-10 05:30	85
USGS	01671020	2005-08-10 05:45	84
USGS	01671020	2005-08-10 05:51	
USGS	01671020	2005-08-10 06:00	84
USGS	01671020	2005-08-10 06:15	84
USGS	01671020	2005-08-10 06:30	82
USGS	01671020	2005-08-10 06:45	83
USGS	01671020	2005-08-10 06:51	
USGS	01671020	2005-08-10 07:00	84
USGS	01671020	2005-08-10 07:15	84
USGS	01671020	2005-08-10 07:30	83
USGS	01671020	2005-08-10 07:45	83
USGS	01671020	2005-08-10 07:51	
USGS	01671020	2005-08-10 08:00	83
USGS	01671020	2005-08-10 08:15	84
USGS	01671020	2005-08-10 08:30	83
USGS	01671020	2005-08-10 08:45	84
USGS	01671020	2005-08-10 08:51	
USGS	01671020	2005-08-10 09:00	82
USGS	01671020	2005-08-10 09:15	83
USGS	01671020	2005-08-10 09:30	83
USGS	01671020	2005-08-10 09:45	83
USGS	01671020	2005-08-10 09:51	
USGS	01671020	2005-08-10 10:00	82
USGS	01671020	2005-08-10 10:15	83
USGS	01671020	2005-08-10 10:30	83
USGS	01671020	2005-08-10 10:45	84
USGS	01671020	2005-08-10 10:51	
USGS	01671020	2005-08-10 11:00	83
USGS	01671020	2005-08-10 11:15	84
USGS	01671020	2005-08-10 11:30	83
USGS	01671020	2005-08-10 11:45	84

NARatHART Corner thru Aug4.txt

USGS	01671020	2005-08-10 11:51	
USGS	01671020	2005-08-10 12:00	83
USGS	01671020	2005-08-10 12:15	84
USGS	01671020	2005-08-10 12:30	84
USGS	01671020	2005-08-10 12:45	84
USGS	01671020	2005-08-10 12:51	
USGS	01671020	2005-08-10 13:00	84
USGS	01671020	2005-08-10 13:15	84
USGS	01671020	2005-08-10 13:30	84
USGS	01671020	2005-08-10 13:45	84
USGS	01671020	2005-08-10 13:51	
USGS	01671020	2005-08-10 14:00	85
USGS	01671020	2005-08-10 14:15	84
USGS	01671020	2005-08-10 14:30	84
USGS	01671020	2005-08-10 14:45	84
USGS	01671020	2005-08-10 14:51	
USGS	01671020	2005-08-10 15:00	82
USGS	01671020	2005-08-10 15:15	84
USGS	01671020	2005-08-10 15:30	83
USGS	01671020	2005-08-10 15:45	84
USGS	01671020	2005-08-10 15:51	
USGS	01671020	2005-08-10 16:00	85
USGS	01671020	2005-08-10 16:15	85
USGS	01671020	2005-08-10 16:30	85
USGS	01671020	2005-08-10 16:45	84
USGS	01671020	2005-08-10 16:51	
USGS	01671020	2005-08-10 17:00	85
USGS	01671020	2005-08-10 17:15	85
USGS	01671020	2005-08-10 17:30	84
USGS	01671020	2005-08-10 17:45	84
USGS	01671020	2005-08-10 17:51	
USGS	01671020	2005-08-10 18:00	85
USGS	01671020	2005-08-10 18:15	84
USGS	01671020	2005-08-10 18:30	84
USGS	01671020	2005-08-10 18:45	84
USGS	01671020	2005-08-10 18:51	
USGS	01671020	2005-08-10 19:00	85
USGS	01671020	2005-08-10 19:15	84
USGS	01671020	2005-08-10 19:30	84
USGS	01671020	2005-08-10 19:45	84
USGS	01671020	2005-08-10 19:51	
USGS	01671020	2005-08-10 20:00	83
USGS	01671020	2005-08-10 20:15	84
USGS	01671020	2005-08-10 20:30	83
USGS	01671020	2005-08-10 20:45	83
USGS	01671020	2005-08-10 20:51	
USGS	01671020	2005-08-10 21:00	84
USGS	01671020	2005-08-10 21:15	84
USGS	01671020	2005-08-10 21:30	83
USGS	01671020	2005-08-10 21:45	83
USGS	01671020	2005-08-10 21:51	
USGS	01671020	2005-08-10 22:00	83
USGS	01671020	2005-08-10 22:15	83
USGS	01671020	2005-08-10 22:30	83
USGS	01671020	2005-08-10 22:45	83
USGS	01671020	2005-08-10 22:51	
USGS	01671020	2005-08-10 23:00	84
USGS	01671020	2005-08-10 23:15	83
USGS	01671020	2005-08-10 23:30	83
USGS	01671020	2005-08-10 23:45	83
USGS	01671020	2005-08-10 23:51	
USGS	01671020	2005-08-11 00:00	83
USGS	01671020	2005-08-11 00:15	83

NARathHART Corner thru Aug4.txt

USGS	01671020	2005-08-11 00:30	83
USGS	01671020	2005-08-11 00:45	83
USGS	01671020	2005-08-11 00:51	
USGS	01671020	2005-08-11 01:00	82
USGS	01671020	2005-08-11 01:15	83
USGS	01671020	2005-08-11 01:30	83
USGS	01671020	2005-08-11 01:45	83
USGS	01671020	2005-08-11 01:51	
USGS	01671020	2005-08-11 02:00	82
USGS	01671020	2005-08-11 02:15	83
USGS	01671020	2005-08-11 02:30	83
USGS	01671020	2005-08-11 02:45	82
USGS	01671020	2005-08-11 02:51	
USGS	01671020	2005-08-11 03:00	82
USGS	01671020	2005-08-11 03:15	82
USGS	01671020	2005-08-11 03:30	82
USGS	01671020	2005-08-11 03:45	82
USGS	01671020	2005-08-11 03:51	
USGS	01671020	2005-08-11 04:00	81
USGS	01671020	2005-08-11 04:15	82
USGS	01671020	2005-08-11 04:30	81
USGS	01671020	2005-08-11 04:45	82
USGS	01671020	2005-08-11 04:51	
USGS	01671020	2005-08-11 05:00	81
USGS	01671020	2005-08-11 05:15	81
USGS	01671020	2005-08-11 05:30	81
USGS	01671020	2005-08-11 05:45	81
USGS	01671020	2005-08-11 05:51	
USGS	01671020	2005-08-11 06:00	81
USGS	01671020	2005-08-11 06:15	81
USGS	01671020	2005-08-11 06:30	81
USGS	01671020	2005-08-11 06:45	80
USGS	01671020	2005-08-11 06:51	
USGS	01671020	2005-08-11 07:00	80
USGS	01671020	2005-08-11 07:15	80
USGS	01671020	2005-08-11 07:30	81
USGS	01671020	2005-08-11 07:45	79
USGS	01671020	2005-08-11 07:51	
USGS	01671020	2005-08-11 08:00	79
USGS	01671020	2005-08-11 08:15	78
USGS	01671020	2005-08-11 08:30	79
USGS	01671020	2005-08-11 08:45	78
USGS	01671020	2005-08-11 08:51	
USGS	01671020	2005-08-11 09:00	78
USGS	01671020	2005-08-11 09:15	79
USGS	01671020	2005-08-11 09:30	80
USGS	01671020	2005-08-11 09:45	79
USGS	01671020	2005-08-11 09:51	
USGS	01671020	2005-08-11 10:00	78
USGS	01671020	2005-08-11 10:15	80
USGS	01671020	2005-08-11 10:30	79
USGS	01671020	2005-08-11 10:45	79
USGS	01671020	2005-08-11 10:51	
USGS	01671020	2005-08-11 11:00	79
USGS	01671020	2005-08-11 11:15	79
USGS	01671020	2005-08-11 11:30	80
USGS	01671020	2005-08-11 11:45	79
USGS	01671020	2005-08-11 11:51	
USGS	01671020	2005-08-11 12:00	79
USGS	01671020	2005-08-11 12:15	79
USGS	01671020	2005-08-11 12:30	79
USGS	01671020	2005-08-11 12:45	80
USGS	01671020	2005-08-11 12:51	

NARathHART Corner thru Aug4.txt

USGS	01671020	2005-08-11 13:00	81
USGS	01671020	2005-08-11 13:15	81
USGS	01671020	2005-08-11 13:30	80
USGS	01671020	2005-08-11 13:45	81
USGS	01671020	2005-08-11 13:51	
USGS	01671020	2005-08-11 14:00	81
USGS	01671020	2005-08-11 14:15	80
USGS	01671020	2005-08-11 14:30	81
USGS	01671020	2005-08-11 14:45	80
USGS	01671020	2005-08-11 14:51	
USGS	01671020	2005-08-11 15:00	81
USGS	01671020	2005-08-11 15:15	80
USGS	01671020	2005-08-11 15:30	82
USGS	01671020	2005-08-11 15:45	79
USGS	01671020	2005-08-11 15:51	
USGS	01671020	2005-08-11 16:00	81
USGS	01671020	2005-08-11 16:15	81
USGS	01671020	2005-08-11 16:30	81
USGS	01671020	2005-08-11 16:45	81
USGS	01671020	2005-08-11 16:51	
USGS	01671020	2005-08-11 17:00	81
USGS	01671020	2005-08-11 17:15	80
USGS	01671020	2005-08-11 17:30	81
USGS	01671020	2005-08-11 17:45	81
USGS	01671020	2005-08-11 17:51	
USGS	01671020	2005-08-11 18:00	81
USGS	01671020	2005-08-11 18:15	81
USGS	01671020	2005-08-11 18:30	79
USGS	01671020	2005-08-11 18:45	80
USGS	01671020	2005-08-11 18:51	
USGS	01671020	2005-08-11 19:00	79
USGS	01671020	2005-08-11 19:15	80
USGS	01671020	2005-08-11 19:30	80
USGS	01671020	2005-08-11 19:45	81
USGS	01671020	2005-08-11 19:51	
USGS	01671020	2005-08-11 20:00	79
USGS	01671020	2005-08-11 20:15	80
USGS	01671020	2005-08-11 20:30	80
USGS	01671020	2005-08-11 20:45	80
USGS	01671020	2005-08-11 20:51	
USGS	01671020	2005-08-11 21:00	80
USGS	01671020	2005-08-11 21:15	79
USGS	01671020	2005-08-11 21:30	81
USGS	01671020	2005-08-11 21:45	81
USGS	01671020	2005-08-11 21:51	
USGS	01671020	2005-08-11 22:00	81
USGS	01671020	2005-08-11 22:15	81
USGS	01671020	2005-08-11 22:30	81
USGS	01671020	2005-08-11 22:45	80
USGS	01671020	2005-08-11 22:51	
USGS	01671020	2005-08-11 23:00	81
USGS	01671020	2005-08-11 23:15	80
USGS	01671020	2005-08-11 23:30	81
USGS	01671020	2005-08-11 23:45	81
USGS	01671020	2005-08-11 23:51	
USGS	01671020	2005-08-12 00:00	81
USGS	01671020	2005-08-12 00:15	81
USGS	01671020	2005-08-12 00:30	81
USGS	01671020	2005-08-12 00:45	81
USGS	01671020	2005-08-12 00:51	
USGS	01671020	2005-08-12 01:00	82
USGS	01671020	2005-08-12 01:15	81
USGS	01671020	2005-08-12 01:30	81

NARathHART Corner thru Aug4.txt

USGS	01671020	2005-08-12 01:45	81
USGS	01671020	2005-08-12 01:51	
USGS	01671020	2005-08-12 02:00	82
USGS	01671020	2005-08-12 02:15	82
USGS	01671020	2005-08-12 02:30	81
USGS	01671020	2005-08-12 02:45	82
USGS	01671020	2005-08-12 02:51	
USGS	01671020	2005-08-12 03:00	81
USGS	01671020	2005-08-12 03:15	81
USGS	01671020	2005-08-12 03:30	81
USGS	01671020	2005-08-12 03:45	82
USGS	01671020	2005-08-12 03:51	
USGS	01671020	2005-08-12 04:00	81
USGS	01671020	2005-08-12 04:15	82
USGS	01671020	2005-08-12 04:30	82
USGS	01671020	2005-08-12 04:45	81
USGS	01671020	2005-08-12 04:51	
USGS	01671020	2005-08-12 05:00	81
USGS	01671020	2005-08-12 05:15	82
USGS	01671020	2005-08-12 05:30	82
USGS	01671020	2005-08-12 05:45	81
USGS	01671020	2005-08-12 05:51	
USGS	01671020	2005-08-12 06:00	82
USGS	01671020	2005-08-12 06:15	81
USGS	01671020	2005-08-12 06:30	81
USGS	01671020	2005-08-12 06:45	81
USGS	01671020	2005-08-12 06:51	
USGS	01671020	2005-08-12 07:00	81
USGS	01671020	2005-08-12 07:15	82
USGS	01671020	2005-08-12 07:30	79
USGS	01671020	2005-08-12 07:45	80
USGS	01671020	2005-08-12 07:51	
USGS	01671020	2005-08-12 08:00	81
USGS	01671020	2005-08-12 08:15	81
USGS	01671020	2005-08-12 08:30	81
USGS	01671020	2005-08-12 08:45	81
USGS	01671020	2005-08-12 08:51	
USGS	01671020	2005-08-12 09:00	80
USGS	01671020	2005-08-12 09:15	80
USGS	01671020	2005-08-12 09:30	81
USGS	01671020	2005-08-12 09:45	81
USGS	01671020	2005-08-12 09:51	
USGS	01671020	2005-08-12 10:00	81
USGS	01671020	2005-08-12 10:15	82
USGS	01671020	2005-08-12 10:30	82
USGS	01671020	2005-08-12 10:45	82
USGS	01671020	2005-08-12 10:51	
USGS	01671020	2005-08-12 11:00	81
USGS	01671020	2005-08-12 11:15	81
USGS	01671020	2005-08-12 11:30	82
USGS	01671020	2005-08-12 11:45	82
USGS	01671020	2005-08-12 11:51	
USGS	01671020	2005-08-12 12:00	81
USGS	01671020	2005-08-12 12:15	81
USGS	01671020	2005-08-12 12:30	82
USGS	01671020	2005-08-12 12:45	81
USGS	01671020	2005-08-12 12:51	
USGS	01671020	2005-08-12 13:00	81
USGS	01671020	2005-08-12 13:15	81
USGS	01671020	2005-08-12 13:30	81
USGS	01671020	2005-08-12 13:45	82
USGS	01671020	2005-08-12 13:51	
USGS	01671020	2005-08-12 14:00	83

NARatHART Corner thru Aug4.txt			
USGS	01671020	2005-08-12 14:15	80
USGS	01671020	2005-08-12 14:30	83
USGS	01671020	2005-08-12 14:45	81
USGS	01671020	2005-08-12 14:51	

Hourly

date	hour	lr	pam	sar	nar	Est_pam	Comment:
#####		0	9.4	108.75	67		only when t
#####		1	9.4	109.75	67.75		
#####		2	9.4	110.25	68.25		
#####		3	9.4	111	69		
#####		4	9.4	112.75	69.5		
#####		5	9.4	111.25	71		
#####		6	9.4	111.75	71.75		
#####		7	9.4	113	72.25		
#####		8	9.4	112.25	75		
#####		9	9.4	112.75	78.75		
#####		10	9.4	114.25	81.25		
#####		11	9.4	113	83.5		
#####		12	9.4	115.75	84		
#####		13	9.4	113.5	86		
#####		14	9.4	115.75	87		
#####		15	9.4	116.25	87		
#####		16	9.4	118.5	86.5		
#####		17	9.4	117	86		
#####		18	9.4	117.5	85		
#####		19	9.4	117.25	84		
#####		20	9.4	118.75	84		
#####		21	9.4	114	84		
#####		22	9.4	117.5	84		
#####		23	9.4	120.5	84		
#####		0	9.4	121.5	84		
#####		1	9.4	118	84		
#####		2	9.4	119.75	84		
#####		3	9.4	122.25	84		
#####		4	9.4	120.5	84		
#####		5	9.4	122	83		
#####		6	9.7	122.25	82		
#####		7	9.95	123	82		
#####		8	10	124.25	81.75		
#####		9	10	124.75	81		
#####		10	10	124.75	80.25		
#####		11	10	122	78		
#####		12	10	121.25	77.5		
#####		13	10	122	76.75		
#####		14	10	122.5	76		
#####		15	10	121.75	73.75		
#####		16	10	119.5	73.25		
#####		17	10	119.75	72.25		
#####		18	10	119	71.5		
#####		19	10	118.75	70.5		
#####		20	10	116	69		
#####		21	10	114.25	68		
#####		22	10	118	67.5		
#####		23	10	119.25	66.5		
#####		0	10	118.25	66		
#####		1	10	117.75	65.5		
#####		2	10	116.75	65		

Hourly

#####	3	10	115	64
#####	4	10.5	117.25	64
#####	5	11	116	62
#####	6	11	114.75	62
#####	7	11	116	62
#####	8	11	115.5	62
#####	9	11	114.5	62.5
#####	10	11	113	63
#####	11	11	112	62.25
#####	12	11	112	61
#####	13	11	111.5	60.25
#####	14	11	111.75	59.5
#####	15	11	110.25	60
#####	16	11	109.5	59.5
#####	17	11	107.5	59.25
#####	18	11	109.25	59
#####	19	11	108.25	58.75
#####	20	11	107	58
#####	21	11	107	58
#####	22	11	105.75	58
#####	23	12	106	59.5
#####	0	12	107	59.5
#####	1	12	105.5	59
#####	2	12	104	59
#####	3	12	104.25	58
#####	4	12	104.5	57.75
#####	5	12	101.75	57
#####	6	12	103.75	56.5
#####	7	12	101.5	56
#####	8	12	104.25	57
#####	9	12	102.25	56.75
#####	10	12	102.25	56
#####	11	12	102.75	55.5
#####	12	12	102	55
#####	13	12	103.5	55.25
#####	14	12	103.75	55.75
#####	15	12	103.75	55.25
#####	16	12	103	55
#####	17	12	103.5	54.5
#####	18	12	103.5	54.5
#####	19	12	104.25	53
#####	20	12	104.5	52.75
#####	21	12	103.75	52.25
#####	22	12	102	52.5
#####	23	12	101.5	52.25
#####	0	12	100.25	52
#####	1	12	102.5	51.75
#####	2	12	99.75	51.5
#####	3	12	101.75	52.75
#####	4	12.25	99.25	52
#####	5	13	102	51.25
#####	6	13	101	51.75

Hourly

#####	7	13	99.75	52.25
#####	8	13	101.25	52.25
#####	9	13	100.5	51.75
#####	10	13	98.75	52
#####	11	13	99.25	53.5
#####	12	13	100.25	52.75
#####	13	13	98.75	53.5
#####	14	13	99.75	53.5
#####	15	13	100.25	51.25
#####	16	13	99.75	51.5
#####	17	13	100	51
#####	18	13	99.75	51
#####	19	13	100.5	50.75
#####	20	12	100.75	50.5
#####	21	12	98	51.5
#####	22	13	100.5	52.25
#####	23	14	100	54.25
#####	0	14	98.75	51.25
#####	1	14	97.5	51.5
#####	2	14	96.75	50.75
#####	3	14	96	52
#####	4	14	96.75	52.5
#####	5	14	96.25	50.75
#####	6	14	96.75	52
#####	7	14	97.25	51.75
#####	8	14	96.25	52.5
#####	9	14	97.5	50.75
#####	10	14	97	51.5
#####	11	14	95	50.75
#####	12	14	96.75	50.25
#####	13	14	99.5	49
#####	14	14	100.75	50.25
#####	15	13.5	99.75	49.25
#####	16	13	100.75	48
#####	17	13	102.25	48.5
#####	18	13	102.5	48.5
#####	19	13	101.5	48.5
#####	20	13	101	49.25
#####	21	13	100.75	49.25
#####	22	13	102.25	48.5
#####	23	13	101	48.5
#####	0	13	101	49.25
#####	1	13	101.75	48.25
#####	2	13	99.25	49.5
#####	3	13	101.5	48
#####	4	13	100.75	49
#####	5	13	101	49.75
#####	6	13	99	49
#####	7	13	99.5	48.25
#####	8	13	100	47.5
#####	9	13.25	100	49.75
#####	10	14	99.5	50.75

Hourly

#####	11	14	99.75	48
#####	12	14	100.75	48
#####	13	14	100.5	48.25
#####	14	14	101.5	49
#####	15	14	103.25	48.25
#####	16	14	103.25	46.5
#####	17	14	100.25	46.25
#####	18	14	103	46.5
#####	19	14	104	46.75
#####	20	14	103.75	47.25
#####	21	14	105.25	49.25
#####	22	14.75	107.25	52.5
#####	23	16	111.25	60.5
#####	0	19.25	117.75	76.5
#####	1	26.5	127.75	129
#####	2	34	132.25	126.25
#####	3	38	139.75	128.75
#####	4	42.5	147.25	131
#####	5	44	154	151
#####	6	42.5	161.25	179
#####	7	41	164.75	188
#####	8	41.25	173.5	189.5
#####	9	43	192	181.5
#####	10	45.5	227.5	171.5
#####	11	46	280.5	168
#####	12	46	347.75	166
#####	13	46	421	164.5
#####	14	46	478	160
#####	15	46	519.75	156
#####	16	46	542.75	151.25
#####	17	46.5	558.5	149
#####	18	48.5	564	151.75
#####	19	49	558.25	155
#####	20	49	554	163.5
#####	21	49	543.75	173
#####	22	49	527.5	186
#####	23	49	514.75	189.5
#####	0	49	499.25	192.5
#####	1	48.5	481.75	188
#####	2	47	466.25	189.5
#####	3	46.25	448	184.5
#####	4	46	433.25	185
#####	5	46	422.75	181.5
#####	6	46	407.5	175
#####	7	45	394	171
#####	8	44	384	168.5
#####	9	44	371	163
#####	10	42.5	363.75	156.75
#####	11	41.5	354.5	163.5
#####	12	39.5	349.25	163
#####	13	39	343.5	164.5
#####	14	41	340	166.5

Hourly

#####	15	41.5	334.25	166.5
#####	16	42	332	175.5
#####	17	42.5	327.75	177.5
#####	18	44	325.75	182.5
#####	19	46	319.5	195
#####	20	46	311.75	191.5
#####	21	46	309	201
#####	22	46.75	307.25	207.5
#####	23	47	300.75	213
#####	0	47	296.75	207
#####	1	47	287.75	220
#####	2	49	288.75	227
#####	3	49	284.75	237.75
#####	4	49	280.5	234.25
#####	5	49	273.25	243.25
#####	6	49	274	236.75
#####	7	49	265.5	243.25
#####	8	49	267.75	250.5
#####	9	49	267.75	244.75
#####	10	49	263.75	249
#####	11	49	265	234.5
#####	12	49	267	224.5
#####	13	49	267	232
#####	14	49	266.75	227.25
#####	15	50.5	268	214
#####	16	51	273.75	216.75
#####	17	51	274.5	207
#####	18	51	277.25	212.5
#####	19	51	279.5	201.25
#####	20	51	280.5	189.5
#####	21	49.5	282.5	187
#####	22	49	281.5	181.5
#####	23	49	278.75	174.5
#####	0	49	290.75	173.5
#####	1	47	291.5	166.5
#####	2	46.5	292	167.5
#####	3	46	287.5	165.5
#####	4	46	289.25	166.5
#####	5	46	289	158.75
#####	6	46	287	153
#####	7	44	285.5	154.5
#####	8	45.5	283.5	145.25
#####	9	44	280.75	146
#####	10	44	276.75	141.5
#####	11	42	274.75	147
#####	12	42	266	143.75
#####	13	42	267.5	142.75
#####	14	41.5	265.5	140
#####	15	41	259.5	137
#####	16	41	259.75	135.75
#####	17	41	253.75	128.75
#####	18	39.5	249.5	126

Hourly

#####	19	39	250	127.5		
#####	20	39	246.75	123		
#####	21	39	244.5	124.75		
#####	22	39	240.5	118		
#####	23	38.75	233.25	116.25		
#####	0	38	230.5	113	80.25	231.25
#####	1	38	231.5	109.75	80	227.75
#####	2	36	224	111.5	79.25	226.75
#####	3	36	224.75	109.25	79	224.25
#####	4	36	222.75	102.75	78.75	217.5
#####	5	36	220.5	105.75	78	219.75
#####	6	36	218.25	104.75	78	218.75
#####	7	35	213.25	100.75	78	213.75
#####	8	35	211.75	103.25	78	216.25
#####	9	34.75	210	101.25	78	214
#####	10	34	208.5	97.75	78	209.75
#####	11	34	205.5	98.75	79	211.75
#####	12	34	200	96	79	209
#####	13	32	198	96	79	207
#####	14	31.5	197.5	93.5	78.25	203.25
#####	15	31	196.25	90.5	78	199.5
#####	16	31	194.25	89.25	77.25	197.5
#####	17	31	192	87.5	77	195.5
#####	18	31	188.75	87.5	76.75	195.25
#####	19	31	185.5	87	76.25	194.25
#####	20	30	184.25	88.5	76	194.5
#####	21	30	183.5	88.25	75.75	194
#####	22	30	181.75	84.25	75	189.25
#####	23	29.5	180	82.25	75	186.75
#####	0	29	179.75	84.75	74.5	188.25
#####	1	29	179.5	80.5	74	183.5
#####	2	29	175.5	82.75	74	185.75
#####	3	28.25	175.25	81.75	74	184
#####	4	28	174.75	81	73.75	182.75
#####	5	27.75	171.5	79.75	73	180.5
#####	6	27	171	78.25	73	178.25
#####	7	27	163	77.75	72.75	177.5
#####	8	27	168.75	79.25	72.25	178.5
#####	9	27	162.75	78.75	72.5	178.25
#####	10	26.75	164.25	77.75	73	177.5
#####	11	26	160	80.5	73	179.5
#####	12	26	160.5	78	72.5	176.5
#####	13	25.75	156.5	78.5	72.75	177
#####	14	25	158.25	78.75	73	176.75
#####	15	25	156.5	76.75	73	174.75
#####	16	25	155.5	78.25	73	176.25
#####	17	25	155.75	76	73	174
#####	18	27.75	159	86.25	74.25	188.25
#####	19	45.25	172.75	93.75	77.75	216.75
#####	20	71.25	181.25	91.25	78.75	241.25
#####	21	111.25	195.5	95.25	81.5	288
#####	22	119.5	209.25	93	85	297.5

Hourly

#####	23	109	218.75	91.5	90.75	291.25
#####	0	122.75	230	93.75	101	317.5
#####	1	177.75	236.75	97.5	117.75	393
#####	2	235.75	256.75	101.75	139.25	476.75
#####	3	291.25	280	101.5	160.25	553
#####	4	336.25	310.25	110.5	172.75	619.5
#####	5	358.5	336.25	120.5	174.75	653.75
#####	6	361	378.25	143	171.5	675.5
#####	7	360.25	414.5	158.25	165	683.5
#####	8	346.25	444.5	172	161.75	680
#####	9	325.25	466	196.25	159	680.5
#####	10	300	481.5	266	159	725
#####	11	277.25	482.25	378.25	161.25	816.75
#####	12	252	483.75	467.25	162.75	882
#####	13	231.75	478.5	526	166	923.75
#####	14	212.5	482.75	541	167	920.5
#####	15	196.25	486	546.25	165.75	908.25
#####	16	182.75	492.75	525.25	162.5	870.5
#####	17	171	497	514	158.25	843.25
#####	18	161.5	510.5	499.75	152.75	814
#####	19	153.5	526	472.5	148.25	774.25
#####	20	148.25	533.5	444	144.25	736.5
#####	21	143	558.5	422	140.25	705.25
#####	22	141	575	396.25	137.5	674.75
#####	23	139	601	376	133.75	648.75
#####	0	137	626.25	363.25	130	630.25
#####	1	137	648.25	346.25	126.5	609.75
#####	2	134	667.5	331.5	122.75	588.25
#####	3	132	681.5	320.5	119.75	572.25
#####	4	131	696	309.25	118	558.25
#####	5	129	701	294.75	116	539.75
#####	6	127.25	694	285	113	525.25
#####	7	124.5	696.5	274.5	111.5	510.5
#####	8	123	682	267.25	109.75	500
#####	9	121.5	677.5	255.75	108.5	485.75
#####	10	119	655.5	245.25	107	471.25
#####	11	118	647	235.75	105	458.75
#####	12	116	631.5	232	103.25	451.25
#####	13	115	610.25	220.75	101.5	437.25
#####	14	112	602.75	223.5	100.5	436
#####	15	123	598.25	213.25	99	435.25
#####	16	123.5	601.5	218	98	439.5
#####	17	119	624.5	217.5	98	434.5
#####	18	114.75	641.5	217.25	100.5	432.5
#####	19	110.5	659	215	106.25	431.75
#####	20	107	666.5	206	114.25	427.25
#####	21	104.5	667.5	203	121.25	428.75
#####	22	100.5	664	196.5	128.75	425.75
#####	23	98	654.75	195.5	136.5	430
#####	0	96	665.5	187.5	145.25	428.75
#####	1	93	665.5	183	149.5	425.5
#####	2	91.5	670	178.5	149	419

Hourly

#####	3	89	668.5	166.5	145.75	401.25
#####	4	85.5	658.25	174	140	399.5
#####	5	84	651.75	173	134.25	391.25
#####	6	82.5	640.25	169	128.25	379.75
#####	7	80	636.25	165.5	122.75	368.25
#####	8	79.5	620	164.5	118.75	362.75
#####	9	77	584.5	165	115.5	357.5
#####	10	75	583.5	166	114.5	355.5
#####	11	72	549.5	159.5	113.5	345
#####	12	70	537	159.5	112.25	341.75
#####	13	68	529	157.5	111	336.5
#####	14	67	508.25	152.5	108.75	328.25
#####	15	65	500.25	150	107.25	322.25
#####	16	64	470.5	146.5	105.75	316.25
#####	17	63	462.25	143.25	103.75	310
#####	18	61	448.25	144	102.5	307.5
#####	19	60	441	139.25	101.25	300.5
#####	20	59	426.75	137.25	101	297.25
#####	21	57.5	408.75	134	101	292.5
#####	22	56	396.25	133.75	101	290.75
#####	23	55.5	391.5	132.5	98.75	286.75
#####	0	54	384.25	132.75	96.5	283.25
#####	1	54	363	130	95	279
#####	2	53	363.5	130.75	93.5	277.25
#####	3	51	355	132.5	92	275.5
#####	4	51	340.75	132.5	89.5	273
#####	5	49	339.5	131	88	268
#####	6	47	331	129.5	87.5	264
#####	7	46.75	321.75	131.25	87.25	265.25
#####	8	46	304.75	129.75	86.75	262.5
#####	9	44	305	128.5	86	258.5
#####	10	44	301	131	85	260
#####	11	43	297.75	127.75	84	254.75
#####	12	41.75	284.5	128.25	83.25	253.25
#####	13	41	275.75	127	83	251
#####	14	41	268	125.25	83	249.25
#####	15	39.5	267.25	118	82.75	240.25
#####	16	39	268	116.5	82.25	237.75
#####	17	38	263.75	115.75	82	235.75
#####	18	38	260.75	115	81.25	234.25
#####	19	38	256.25	123	81	242
#####	20	38	248.25	118.25	82	238.25
#####	21	36.5	251.5	117.25	84	237.75
#####	22	35.75	250.5	118.5	83.25	237.5
#####	23	35	246.75	115.5	84	234.5
#####	0	35	239	113.75	81.25	230
#####	1	35	241	115	80	230
#####	2	34	237.75	113.25	80.5	227.75
#####	3	34	235.75	113	81	228
#####	4	32	232.25	118.75	79.5	230.25
#####	5	32	229.5	118	79.75	229.75
#####	6	32	220.5	119.25	79.5	230.75

Hourly

#####	7	32	218	122.75	79.25	234
#####	8	31	219.5	125.5	79	235.5
#####	9	31	211.25	122	79.25	232.25
#####	10	30.25	215.75	123.25	79	232.5
#####	11	30	216	117.25	79.25	226.5
#####	12	30	205	126.25	79.75	236
#####	13	29.5	213.25	124	79	232.5
#####	14	29	210	123.5	79	231.5
#####	15	29	204.75	116.25	78.75	224
#####	16	28	208	119.25	78.75	226
#####	17	28	200.25	118	79.25	225.25
#####	18	28	202	118.25	79.5	225.75
#####	19	28	204.25	113.25	78.5	219.75
#####	20	28	197	109	78.75	215.75
#####	21	28	197.5	110.75	80	218.75
#####	22	27	200.75	109	80.75	216.75
#####	23	27	194.25	107.5	81	215.5
#####	0	27	197	105.75	80	212.75
#####	1	27	196.75	105.5	79	211.5
#####	2	27	195	103.5	78	208.5
#####	3	27	192.5	104.5	77.75	209.25
#####	4	27	201.5	103.5	77.25	207.75
#####	5	27	184.75	102.5	76.5	206
#####	6	27	192.75	101.25	76.5	204.75
#####	7	27	197	100	76	203
#####	8	26.25	200.25	99.75	75.5	201.5
#####	9	26	195.5	94.5	76	196.5
#####	10	26	193.5	106.5	76	208.5
#####	11	26	197.25	100	76.25	202.25
#####	12	26	192	100.25	76.75	203
#####	13	26	194.5	96.75	77.75	200.5
#####	14	26	189.75	97.5	78	201.5
#####	15	26	190	96	79.5	201.5
#####	16	26	191.25	95	81.5	202.5
#####	17	26	189.5	95	82	203
#####	18	26	188	96	82.75	204.75
#####	19	26	188	97.75	83.5	207.25
#####	20	26	188.75	98.25	84	208.25
#####	21	26	188	102	84.5	212.5
#####	22	26	186.5	113.25	84	223.25
#####	23	26	177.75	126.25	85	237.25
#####	0	26	185.25	128.75	85.25	240
#####	1	26	181	129.75	84.5	240.25
#####	2	26	175.25	128.5	83.75	238.25
#####	3	26	183.25	130.25	82.5	238.75
#####	4	25.75	179.25	130.25	81.5	237.5
#####	5	25	178.25	132	81	238
#####	6	25	182	134.75	80	239.75
#####	7	25	177	139.75	80.25	245
#####	8	25	186.25	137.5	79	241.5
#####	9	24.25	186.75	141	80	245.25
#####	10	24	187	149.25	80.75	254

Hourly

#####	11	24	184	148	80.5	252.5
#####	12	24	192.25	148.5	79.25	251.75
#####	13	24	185.5	155.25	79	258.25
#####	14	24	190.25	153.25	78	255.25
#####	15	24	191	152.75	78	254.75
#####	16	24	194.75	148.75	77.75	250.5
#####	17	23.25	196	148	78	249.25
#####	18	23	198.5	142.5	78	243.5
#####	19	23	198.75	140.75	77.75	241.5
#####	20	23	190.25	137	78	238
#####	21	22	193.75	135.75	77.75	235.5
#####	22	22	199.75	135	77.75	234.75
#####	23	22	200.5	137.5	77.25	236.75
#####	0	22	202.75	148.25	76.75	247
#####	1	22	202.75	173	77	272
#####	2	21.25	200.75	207	76.5	304.75
#####	3	21	202.75	237.25	76.25	334.5
#####	4	21	202.75	257.25	75.25	353.5
#####	5	21	203.25	250.75	74.5	346.25
#####	6	21	199.5	254.5	74	349.5
#####	7	21	201.75	249.75	74	344.75
#####	8	21	203	245	73.25	339.25
#####	9	21	196	242	73.75	336.75
#####	10	21	188.75	233.75	73.75	328.5
#####	11	21	199.25	227.75	74.25	323
#####	12	21	189.5	220	74.5	315.5
#####	13	20.5	199	214	74.5	309
#####	14	20	190.5	209	74.5	303.5
#####	15	20	196	204.5	74	298.5
#####	16	20	192.5	198	74	292
#####	17	19.25	196.5	197.5	74	290.75
#####	18	19	207.5	194.5	73.75	287.25
#####	19	20	210	202.5	73	295.5
#####	20	21	220.75	205.5	74.75	301.25
#####	21	21	225.25	212.5	74.75	308.25
#####	22	21	238.75	219	74.5	314.5
#####	23	21	234.75	224.5	74.75	320.25
#####	0	21	249	229.75	76	326.75
#####	1	21	250.5	231.5	78.25	330.75
#####	2	21	253.75	233	80.5	334.5
#####	3	21	253.5	232.5	82.75	336.25
#####	4	21	243.75	230.75	84.5	336.25
#####	5	21	253	228.25	85.75	335
#####	6	21	248.5	227.5	88	336.5
#####	7	21	250.25	232.25	88.25	341.5
#####	8	21	242.5	240.5	88	349.5
#####	9	21	249.5	255	87.75	363.75
#####	10	21	242	281.5	87	389.5
#####	11	21	244.75	288.25	87	396.25
#####	12	20	243	291	86	397
#####	13	20	246.25	292	85.5	397.5
#####	14	20	253.75	291.25	84.5	395.75

Hourly

#####	15	20	253.75	282.5	85.5	388
#####	16	20	258.5	276	84	380
#####	17	20	261	267	85	372
#####	18	20	261.75	258.75	84.25	363
#####	19	20	264.75	256	84	360
#####	20	20	260.25	243.25	82.5	345.75
#####	21	20	265.25	235.25	83	338.25
#####	22	20	270.75	223.75	81.75	325.5
#####	23	20	273.5	218.25	81.25	319.5
#####	0	20	274.5	208.75	81.25	310
#####	1	19	280	203.5	80	302.5
#####	2	19	277.5	201.5	79.75	300.25
#####	3	19	286	196	78.75	293.75
#####	4	19	284.25	193	78.25	290.25
#####	5	19	290	187	78.5	284.5
#####	6	19	285.25	185.5	77.25	281.75
#####	7	19	290	189.5	76.25	284.75
#####	8	19	283.5	177.5	75	271.5
#####	9	19	278.75	183	74.75	276.75
#####	10	18.5	283.5	170	75	263.5
#####	11	18	279.25	173.5	74.5	266
#####	12	18	264.75	170	74.5	262.5
#####	13	18	267	165.5	74.5	258
#####	14	18	260.25	167.5	74.75	260.25
#####	15	18	257.25	164.5	75.25	257.75
#####	16	18	254.25	171	75	264
#####	17	18	246.75	167	74.75	259.75
#####	18	18	246	164.5	74.5	257
#####	19	18	237	165	74	257
#####	20	18	224.75	157	74	249
#####	21	18	224	155	74	247
#####	22	18.5	217.5	162	73.75	254.25
#####	23	19	223	163	74	256
#####	0	19	213	158	74	251
#####	1	19	215.5	158	73.75	250.75
#####	2	19	211.75	159.5	74	252.5
#####	3	19	206.25	157.5	73.75	250.25
#####	4	19	195	155.75	74	248.75
#####	5	19.75	196.25	156.5	73.75	250
#####	6	20	195.75	159	74	253
#####	7	20	197.5	158.25	73.5	251.75
#####	8	20.5	187.5	156	74	250.5
#####	9	21	189.5	156.25	73.5	250.75
#####	10	21	190	167	73.25	261.25
#####	11	21	187	158	73	252
#####	12	21	187	157	73	251
#####	13	21	185.75	164.5	73	258.5
#####	14	21	182.75	166	73.25	260.25
#####	15	21	184.5	162.5	73.5	257
#####	16	21	179.75	152.5	73	246.5
#####	17	21	182.75	149.5	73.75	244.25
#####	18	21	177	148.5	73.25	242.75

Hourly

#####	19	21	181.25	143	72.75	236.75
#####	20	21	174.25	146	73.25	240.25
#####	21	21	173.5	142.5	74.25	237.75
#####	22	21	171.25	141.5	72.5	235
#####	23	21	181	140.25	71.75	233
#####	0	21	175.75	138.5	71.5	231
#####	1	21	179.75	135.75	71	227.75
#####	2	21	180.5	137	71	229
#####	3	21	172.25	133.5	71	225.5
#####	4	21	177.25	131.25	71	223.25
#####	5	21	176.25	129.25	71	221.25
#####	6	21	177	127.5	70.5	219
#####	7	21	183.25	124.5	70.75	216.25
#####	8	21	175.25	125.75	71.5	218.25
#####	9	21	179.25	127.5	73	221.5
#####	10	21	179.5	123	73.25	217.25
#####	11	21	179.75	125.5	72.75	219.25
#####	12	21	185	120.25	72.25	213.5
#####	13	21	174.25	123.5	71.25	215.75
#####	14	21	177.5	121	71	213
#####	15	21	175	115.75	71	207.75
#####	16	21	174.5	115.5	71	207.5
#####	17	21	177.5	114.25	70.25	205.5
#####	18	21	166	112.25	70.25	203.5
#####	19	21	179.25	110.75	69.25	201
#####	20	21	177.5	111	69.25	201.25
#####	21	21	177.75	110.75	71	202.75
#####	22	21	174.25	112.75	72.25	206
#####	23	21	174.25	118.25	72.75	212
#####	0	21.25	164.25	112.25	73	206.5
#####	1	22	169.25	110.75	74.5	207.25
#####	2	22	166.25	114	75.5	211.5
#####	3	22	170.5	108.5	76.75	207.25
#####	4	22	167	114.25	77.75	214
#####	5	22	165.75	112.75	77.5	212.25
#####	6	22.75	171.75	107.5	77.75	208
#####	7	23	172.75	104.75	78	205.75
#####	8	23	170.25	103.5	77.75	204.25
#####	9	23	169.75	107	78	208
#####	10	23	165.5	104.5	78.75	206.25
#####	11	23	166	103.75	80.25	207
#####	12	23	166.5	105.25	80.25	208.5
#####	13	23.5	162.75	101.5	78.75	203.75
#####	14	24	164.25	99.25	79.25	202.5
#####	15	24	165.25	104	78.25	206.25
#####	16	24	162.25	99.75	78	201.75
#####	17	24	161	99.5	78.25	201.75
#####	18	24	160.5	95.25	79	198.25
#####	19	24	162	94.25	80	198.25
#####	20	24	160.75	96	81.5	201.5
#####	21	23.75	156.25	90.75	82.25	196.75
#####	22	23	159	89.75	84	196.75

Hourly

#####	23	23	155.5	89.75	84.75	197.5
#####	0	23	152.5	91.75	85.25	200
#####	1	22.25	149.75	87.75	86	196
#####	2	22	148.5	87.25	84.75	194
#####	3	22	155.25	86.5	84.25	192.75
#####	4	22	155.25	84.25	82.25	188.5
#####	5	21.5	142.5	87	80.25	188.75
#####	6	21	151	88	78	187
#####	7	21	150	86	78	185
#####	8	21	150	78	77.75	176.75
#####	9	21	148	81	77.5	179.5
#####	10	21	141.25	76.75	76.75	174.5
#####	11	21	146.25	75.25	74.5	170.75
#####	12	20.25	146.75	74.5	73.25	168
#####	13	20	150.5	75	72.5	167.5
#####	14	19.5	147.25	73.5	72.5	165.5
#####	15	19	149.75	75	71.5	165.5
#####	16	19	141.75	73.25	72	164.25
#####	17	19	147.25	71.75	71.25	162
#####	18	18.75	147.5	71.25	71	161
#####	19	18	140	70.5	71	159.5
#####	20	18.5	144	69.75	71.75	160
#####	21	18.25	142.5	70.25	72.25	160.75
#####	22	18	139.25	73.25	71.75	163
#####	23	18	139.25	73.75	71.25	163
#####	0	18	140.5	74.75	71.5	164.25
#####	1	18	135.5	72.75	71.5	162.25
#####	2	18	140.25	71.25	71.5	160.75
#####	3	18	140.25	72	71.5	161.5
#####	4	18	140.5	69.75	71.25	159
#####	5	18	142.25	69.5	70.75	158.25
#####	6	18	137.25	70.25	70.75	159
#####	7	17	138.75	73.25	70.5	160.75
#####	8	17	139.5	64.75	70.5	152.25
#####	9	17	137	62.75	70.75	150.5
#####	10	16.5	136.75	65.25	70.25	152
#####	11	16	135.25	64.25	69.25	149.5
#####	12	16	133	62.5	69.25	147.75
#####	13	16	128.25	60.25	70	146.25
#####	14	16	134.5	62.75	69.75	148.5
#####	15	16	132	61.5	69.75	147.25
#####	16	15	132.75	62.75	69.75	147.5
#####	17	15	130.75	61.75	69.5	146.25
#####	18	15	128	62.25	70	147.25
#####	19	15	122.75	61.75	71	147.75
#####	20	15	125.75	64.5	71.25	150.75
#####	21	15	117.75	62.5	72.5	150
#####	22	15	124.5	62.25	74.5	151.75
#####	23	15	125.75	61.5	76.5	153
#####	0	15	120.25	58.5	78.25	151.75
#####	1	14.75	123	58.25	79	152
#####	2	14	117.25	64.25	79.5	157.75

Hourly

#####	3	14	119	60.25	78.5	152.75
#####	4	14	115.25	63.25	78.25	155.5
#####	5	14	121.5	66	77.5	157.5
#####	6	14	121.25	59.25	76.75	150
#####	7	14	118.75	60	75.5	149.5
#####	8	14	114.5	60.5	74.5	149
#####	9	14	116.5	61.25	73	148.25
#####	10	14	113.25	62.75	72.25	149
#####	11	14	109.75	63	71.25	148.25
#####	12	14	117.5	63.25	70.25	147.5
#####	13	14	112.25	65.75	70	149.75
#####	14	14	117.5	61.75	69	144.75
#####	15	14	113	62.25	68.75	145
#####	16	14	115	61.5	68.25	143.75
#####	17	14	117.25	62	67.5	143.5
#####	18	14	116.5	64.25	67	145.25
#####	19	14	114.75	60.25	67	141.25
#####	20	14	112.5	60.5	67.5	142
#####	21	14	111	59.5	67.5	141
#####	22	14	115.75	60.25	67.75	142
#####	23	14	114.5	60.75	68.25	143
#####	0	14	116.25	60.5	68.25	142.75
#####	1	14	121.75	60.75	69	143.75
#####	2	14	118	60.25	69.75	144
#####	3	14	118.25	60.75	69.5	144.25
#####	4	14	121.75	57.5	69.75	141.25
#####	5	14	121.75	58	70.25	142.25
#####	6	13	115.75	59.5	70.75	143.25
#####	7	13	120.25	58	70.25	141.25
#####	8	13	117.5	58.5	70.5	142
#####	9	13	122.75	57.75	70.75	141.5
#####	10	13	121	58.75	71	142.75
#####	11	13	121.25	57.75	72.25	143
#####	12	19.5	119.75	58.5	78.25	156.25
#####	13	41.25	122.25	60.25	84.25	185.75
#####	14	30.5	120.5	65	89.5	185
#####	15	29.25	121.75	65.25	97.25	191.75
#####	16	30.5	135.75	63.25	108	201.75
#####	17	30.75	144.5	61.25	122	214
#####	18	29.75	149.75	59.25	129.75	218.75
#####	19	27.75	146.25	61.75	131	220.5
#####	20	26.25	147.25	74.75	128.75	229.75
#####	21	26	142.25	87	128.75	241.75
#####	22	26	143.25	85.5	128.25	239.75
#####	23	26	141.25	81.75	125.75	233.5
#####	0	26	144.5	77.75	123	226.75
#####	1	26	145.75	73.75	119.75	219.5
#####	2	24.5	151	76	117	217.5
#####	3	23.75	154.5	84.75	118	226.5
#####	4	22	160.5	90.75	123.25	236
#####	5	21.25	165.25	94.5	131.5	247.25
#####	6	21	170	94	141.25	256.25

Hourly

#####	7	19.25	168.5	87.5	147	253.75
#####	8	18.25	176.75	86.25	150.5	255
#####	9	18	184.25	79.75	150.5	248.25
#####	10	17.75	186.75	80	149.5	247.25
#####	11	17.25	191.25	76.5	147.5	241.25
#####	12	16.25	186.5	74	143.75	234
#####	13	16	192	75.5	140	231.5
#####	14	16	191.5	74.5	135	225.5
#####	15	15.25	191.5	76	131.5	222.75
#####	16	15.75	186.75	82.25	127.25	225.25
#####	17	16	193.25	80.5	123.25	219.75
#####	18	16	188	80.25	120	216.25
#####	19	16	189.75	80.25	116.5	212.75
#####	20	16	194	79.75	113.75	209.5
#####	21	16	198	82	111.75	209.75
#####	22	15.25	193	83.75	109	208
#####	23	15	191.75	83	107.25	205.25
#####	0	15	188.25	80.25	104.25	199.5
#####	1	15	201.25	81.5	101.75	198.25
#####	2	15	193.25	78.5	100.25	193.75
#####	3	15	189.25	73.25	97.5	185.75
#####	4	14.25	191.5	74.25	95.75	184.25
#####	5	14	188.5	72.5	94	180.5
#####	6	14	187.5	75	91.25	180.25
#####	7	14	189.25	75.75	91.75	181.5
#####	8	14	181.5	74.5	89	177.5
#####	9	14	178	81.25	86.5	181.75
#####	10	14	171.75	82.75	84.5	181.25
#####	11	14.5	174	86.5	83.5	184.5
#####	12	14	167.5	80.75	83.5	178.25
#####	13	14	164	82	83.5	179.5
#####	14	14	168.25	77.25	81	172.25
#####	15	14	163	83.25	81.25	178.5
#####	16	13.25	157.25	79.5	80	172.75
#####	17	13	158.5	74.5	79.75	167.25
#####	18	13	157.75	75.75	79	167.75
#####	19	13	151	73	79	165
#####	20	13	152	70.5	78.75	162.25
#####	21	13	150.25	68.25	78	159.25
#####	22	13	150.25	69	78.25	160.25
#####	23	13	144	69.5	77.75	160.25
#####	0	13	142.75	66.25	77.25	156.5
#####	1	14	141.75	68.25	77	159.25
#####	2	14	138.5	67.75	76	157.75
#####	3	14.75	146.25	71.75	77.5	164
#####	4	15	137.75	74.5	76.25	165.75
#####	5	16	141	83.75	75.75	175.5
#####	6	16	141	83.5	76.25	175.75
#####	7	16.25	140.75	79	78.75	174
#####	8	17	140.25	85.25	79.25	181.5
#####	9	17	138.5	86.75	80	183.75
#####	10	17.5	134	89.25	81.5	188.25

Hourly

#####	11	18	133.5	91.25	85.75	195
#####	12	17.75	136.5	91.25	94	203
#####	13	18	132.25	94	97.75	209.75
#####	14	18	131.25	96.75	100.75	215.5
#####	15	17.75	133.25	96.75	101	215.5
#####	16	17.75	133.5	96.75	101.25	215.75
#####	17	18	123.5	98.75	102	218.75
#####	18	18	129.25	98.25	102.5	218.75
#####	19	18	128.5	97	103	218
#####	20	18	131.75	96.5	103	217.5
#####	21	18	130	96.25	103.5	217.75
#####	22	18	127.5	94.75	102.75	215.5
#####	23	18	130.75	101.5	102.25	221.75
#####	0	18	128.75	98	101.5	217.5
#####	1	18	132.75	98.75	91.75	208.5
#####	2	18	131.75	99.75	91.25	209
#####	3	17.25	133	102.25	90.5	210
#####	4	17	137.25	89	89.25	195.25
#####	5	17	135.25	89.25	89.25	195.5
#####	6	17	134.75	93	87.25	197.25
#####	7	17	141.25	90.5	88	195.5
#####	8	17	138	90.25	85.75	193
#####	9	17	146.25	94.75	86	197.75
#####	10	17	143.75	95.5	86	198.5
#####	11	17	148	92	85	194
#####	12	16.75	149.75	95.75	84	196.5
#####	13	16	146.5	95.25	83.5	194.75
#####	14	16	148.5	94.5	83.25	193.75
#####	15	16	150.5	93.5	83	192.5
#####	16	16	149.5	91.25	82.5	189.75
#####	17	16	151.25	79.75	82.25	178
#####	18	16	150.25	75.75	82.5	174.25
#####	19	16	149.75	77.5	82	175.5
#####	20	16	145.75	75	81.75	172.75
#####	21	15.75	143	75.25	81.75	172.75
#####	22	15	147	79.25	81.25	175.5
#####	23	15	136	76.5	80.5	172
#####	0	15	140.75	77.25	79.5	171.75
#####	1	15	142.5	77	80	172
#####	2	15	141.25	75.75	79.5	170.25
#####	3	15.25	129.25	74.5	78.75	168.5
#####	4	16	139.5	73.75	78.25	168
#####	5	16	137	72.5	78	166.5
#####	6	16	137.5	72.75	78	166.75
#####	7	16	137.75	71.25	77.75	165
#####	8	16	129.75	68.5	77.5	162
#####	9	16	135.5	72.5	77.25	165.75
#####	10	16	133.75	73	77.25	166.25
#####	11	16	132.25	68.5	77	161.5
#####	12	16	132	68	78.5	162.5
#####	13	16	135.5	67	79.75	162.75
#####	14	15.5	128	65	79.75	160.25

Hourly

#####	15	15	135	64.75	77.5	157.25
#####	16	15	130	64.25	77.5	156.75
#####	17	15	127.75	72.25	76.25	163.5
#####	18	15	128.75	63	75.75	153.75
#####	19	15	124.75	59.5	76	150.5
#####	20	15	126.75	62.25	75	152.25
#####	21	15	128.5	73.25	75.25	163.5
#####	22	15	125.75	68.75	75	158.75
#####	23	15	125.25	82	74.5	171.5
#####	0	15	127.5	74.75	74.5	164.25
#####	1	15	124	69	74.25	158.25
#####	2	15	122.5	69.75	74.25	159
#####	3	15	125	67.5	74.75	157.25
#####	4	15	117.75	66.25	74	155.25
#####	5	15	118.25	104.25	74.25	193.5
#####	6	15	119	75.25	73.5	163.75
#####	7	15	121.25	78.25	72.5	165.75
#####	8	14.25	109.5	78.75	72.75	165.75
#####	9	14	116.5	78	72	164
#####	10	14	120.75	64.5	72.5	151
#####	11	14	116.5	68.25	72.5	154.75
#####	12	14	109.5	65.5	72.5	152
#####	13	14	113	68.25	72.25	154.5
#####	14	14	106	63.25	72.5	149.75
#####	15	14	114	64.75	73.25	152
#####	16	14	112	64	72.75	150.75
#####	17	14	115	65.75	72.75	152.5
#####	18	14	103.25	59.75	73	146.75
#####	19	14	116.25	60	73	147
#####	20	14	111.75	59.25	73.75	147
#####	21	13.75	107	61.75	73.5	149
#####	22	13	103.5	61.25	73.25	147.5
#####	23	13	106.5	61.25	72.25	146.5
#####	0	13	108.5	65.5	73	151.5
#####	1	12.5	103.75	60.5	72.75	145.75
#####	2	12	100.25	57.25	72.5	141.75
#####	3	12	99.25	59.75	72.5	144.25
#####	4	12	94.5	55.5	72.5	140
#####	5	12	100.25	57	72.25	141.25
#####	6	12	97	56.5	72.5	141
#####	7	12	98.75	56.75	72.25	141
#####	8	12	92	56	72	140
#####	9	12	104.75	59.75	71.75	143.5
#####	10	12	101	55.75	71.75	139.5
#####	11	11.5	104.25	58.25	71.75	141.5
#####	12	11	105.25	52.75	72	135.75
#####	13	11	96	53.75	72	136.75
#####	14	11	99	52.5	73	136.5
#####	15	11	95.5	54.5	72	137.5
#####	16	11	94.5	52.75	72.5	136.25
#####	17	11	95.75	52.5	72	135.5
#####	18	12	102.75	51	72	135

Hourly

#####	19	12	100.75	56	71.75	139.75
#####	20	14	104.75	64.25	72.25	150.5
#####	21	14	106.25	63.75	75.25	153
#####	22	14	107.75	71	77.5	162.5
#####	23	13	105.5	79.5	80.25	172.75
#####	0	13.25	104	80	84	177.25
#####	1	14	105.25	75	88	177
#####	2	14	103.25	69.5	89.25	172.75
#####	3	14	106.25	66.5	89	169.5
#####	4	14	103.25	65.75	87.75	167.5
#####	5	14	105.25	64.25	85.25	163.5
#####	6	14	99.25	61	83.25	158.25
#####	7	14	102.75	64.5	81	159.5
#####	8	14.25	104.25	61.25	80.25	155.75
#####	9	14.75	107	63.5	78.5	156.75
#####	10	14.75	102	66.25	79.5	160.5
#####	11	14.75	103	62.5	79.25	156.5
#####	12	14.75	102.5	61	80.75	156.5
#####	13	14.75	105.25	63.25	81.75	159.75
#####	14	14	107.25	59.5	81	154.5
#####	15	15	105	62.75	79.75	157.5
#####	16	15	112.25	60	80.25	155.25
#####	17	15.5	110	60.75	80.5	156.75
#####	18	15.5	113.5	63.25	79.25	158
#####	19	16	114.25	65	78.5	159.5
#####	20	15.5	115	71.5	78.5	165.5
#####	21	15.25	116	71.25	79	165.5
#####	22	15	115.75	67.75	79.5	162.25
#####	23	15.5	116	70.75	79.75	166
#####	0	15.25	112	67.5	79.25	162
#####	1	15	110.5	63.25	78.75	157
#####	2	15	117.5	69.5	81	165.5
#####	3	15	109.25	65.5	81.5	162
#####	4	14.25	113.25	66.5	82.75	163.5
#####	5	14.75	106.5	65	83	162.75
#####	6	14	116.75	62	83	159
#####	7	14.25	109.5	57.75	81.75	153.75
#####	8	14	111.75	58.75	82.75	155.5
#####	9	14	110.5	58.75	82.5	155.25
#####	10	14	111.25	57	82	153
#####	11	13.25	106	62.25	82.5	158
#####	12	13	106.25	53.25	79	145.25
#####	13	13	110	60	78	151
#####	14	12	108.5	63.5	78.75	154.25
#####	15	12	101.25	63.75	79	154.75
#####	16	12	100.75	65.75	79.75	157.5
#####	17	12	105	69.75	80.75	162.5
#####	18	12	109.75	54.5	80.5	147
#####	19	12	103.75	64.5	81.25	157.75
#####	20	12	109.5	63	81.25	156.25
#####	21	11.5	105.5	60.25	81.5	153.25
#####	22	11	106.5	67	81.5	159.5

Hourly

#####	23	11	103	66.75	81	158.75
#####	0	11	98.25	65	81.25	157.25
#####	1	11	108.75	59	81.25	151.25
#####	2	11	102	65.75	81	157.75
#####	3	11	100.75	62	81.5	154.5
#####	4	11	108	59.5	81.25	151.75
#####	5	11	104	65.5	80.75	157.25
#####	6	11	104.75	65.75	81	157.75
#####	7	11	110	60.75	81	152.75
#####	8	11	103.75	72.25	80.75	164
#####	9	11	101	69	81	161
#####	10	11	106.25	72.75	81.25	165
#####	11	12	111.75	76.75	83	171.75
#####	12	12	108	67	83.75	162.75
#####	13	12	109.5	83	84.75	179.75
#####	14	12	113.25	74.25	85.5	171.75
#####	15	12	113.25	72.75	86	170.75
#####	16	12	114.5	78	86.75	176.75
#####	17	12	105.5	95	90.75	197.75
#####	18	12	112.75	95.75	91.5	199.25
#####	19	12	112.5	91	92.25	195.25
#####	20	12	112.25	100.75	92	204.75
#####	21	12	112.75	80	91.75	183.75
#####	22	12	114.5	88.5	92	192.5
#####	23	12	117.5	93	92	197
#####	0	13	113.5	86.75	91.25	191
#####	1	13.75	111.5	85.75	89.75	189.25
#####	2	14	119.25	89.75	90	193.75
#####	3	14	115.25	86.5	87.5	188
#####	4	14.75	118.25	80.5	85	180.25
#####	5	15	113	94.25	84.5	193.75
#####	6	15	118.25	87.75	83.25	186
#####	7	15.5	126.25	90.75	83.5	189.75
#####	8	16.5	121.75	85	83.5	185
#####	9	17.5	120.5	90	82.75	190.25
#####	10	18	129.25	91.75	83	192.75
#####	11	18	119.5	79.25	83.5	180.75
#####	12	18.25	128.75	91.5	83.75	193.5
#####	13	19	123	86	84	189
#####	14	19	118.75	89	84.25	192.25
#####	15	19	127	68.75	83.25	171
#####	16	19	123.75	93.75	84.75	197.5
#####	17	19.75	131.75	84	84.5	188.25
#####	18	20	128	84.25	84.25	188.5
#####	19	20	134.25	93	84.25	197.25
#####	20	20	126.5	87.25	83.25	190.5
#####	21	20	125.5	84.75	83.5	188.25
#####	22	20	126.5	93	83	196
#####	23	20	131	91.5	83.25	194.75
#####	0	20	131.5	78.25	83	181.25
#####	1	20	124.75	88.25	82.75	191
#####	2	20	128.75	103.5	82.5	206

Hourly

#####	3	20	125.25	100	82	202
#####	4	20	121	92.25	81.5	193.75
#####	5	19	129.25	88.75	81	188.75
#####	6	19	118.5	106.25	80.75	206
#####	7	19	124	115.25	80	214.25
#####	8	19	121.5	121.5	78.5	219
#####	9	19	118.75	125.5	79	223.5
#####	10	19	122.5	136.25	79	234.25
#####	11	19	122.75	140.25	79.25	238.5
#####	12	19	124.25	153.25	79.25	251.5
#####	13	19	118.25	154.5	80.75	254.25
#####	14	18.75	125	159	80.5	258.25
#####	15	18	124.5	168.5	80.5	267
#####	16	18	125.25	166.75	81	265.75
#####	17	18	124.25	170.25	80.75	269
#####	18	18	120	156.5	80.25	254.75
#####	19	17.5	124.5	158.25	80	255.75
#####	20	17	122.25	149.5	79.75	246.25
#####	21	17	118.75	137.25	80.25	234.5
#####	22	17	128	140.25	80.75	238
#####	23	17	119.25	136.75	80.75	234.5
#####	0	16	123.25	154.5	81	251.5
#####	1	16	123	138.25	81.25	235.5
#####	2	16	123.5	135.5	81.75	233.25
#####	3	16	127.25	135.75	81.25	233
#####	4	16	133.75	140.5	81.5	238
#####	5	16	133.75	139.5	81.5	237
#####	6	16	136.5	139.75	81.25	237
#####	7	16	141	131.25	80.5	227.75
#####	8	16	145.25	126.75	81	223.75
#####	9	16	145.5	130.25	80.5	226.75
#####	10	16	147	119.25	81.75	217
#####	11	16	153.5	104.25	81.5	201.75
#####	12	16	151.5	116.75	81.25	214
#####	13	16	154.25	113	81.25	210.25
#####	14	16.5	152.75	113	81.75	211.25
#####	15	17	159	111.5		
#####	16	18	158.75	104.5		
#####	17	18	154.25	110.25		
#####	18	18	160.25	110		
#####	19	18	153.5	104.75		
#####	20	18	152.25	105.5		
#####	21	18.25	151	114.5		
#####	22	19	150.25	103.5		
#####	23	19	150.5	95.75		
#####	0	19	145	103		
#####	1	19	151.75	103.25		
#####	2	20	145.25	96.5		
#####	3	20	145.5	95.25		
#####	4	20	142.75	92		
#####	5	21	148.25	84.5		
#####	6	21	147.75	88.75		

Hourly

#####	7	21	138.5	91.25
#####	8	21	141	90.5
#####	9	21	139	89.75
#####	10	21	138	84.5
#####	11	21.25	133.5	79
#####	12	22	130.25	82.5
#####	13	22	134.5	87.75
#####	14	22	130.25	83.5
#####	15	22	125.75	76.5
#####	16	22	122.75	77.25
#####	17	22	129	80.5
#####	18	22	128.5	75
#####	19	22	128	79.75
#####	20	22	131.25	83.75
#####	21	22	125.75	73.75
#####	22	22	122.5	81.75
#####	23	22	121.75	79
#####	0	22	120.5	86.25
#####	1	22	126.75	86.5
#####	2	22	127.5	73.75
#####	3	22	115.75	73.25
#####	4	22	124	79
#####	5	22	119.75	75.25
#####	6	22	121	77
#####	7	22	129	69.75
#####	8	21.75	119.75	75.5
#####	9	21	118.25	71
#####	10	21	117	71.5
#####	11	21	121.25	80.5
#####	12	21	119.5	80.75
#####	13	21	118.75	76.5
#####	14	21	114.75	77.5
#####	15	21	120.75	68
#####	16	20.75	120.5	72.75
#####	17	20	115.5	69.25
#####	18	19.5	113.75	62.5
#####	19	19	106.25	61.5
#####	20	19	106.25	67.75
#####	21	19	109.75	70
#####	22	18.75	110.25	60.5
#####	23	18	106	72.25
#####	0	18	108.75	67.25
#####	1	18	105.25	66.75
#####	2	18	102	67.25
#####	3	18	104	67.75
#####	4	17.75	106.5	65.25
#####	5	17	100.25	65
#####	6	17	99.5	73.25
#####	7	16.75	100	69.75
#####	8	16	94.75	59.25
#####	9	16	100.75	74.5
#####	10	16	102.75	70

Hourly

#####	11	16	97.5	64.5
#####	12	16	100.75	65.5
#####	13	16	101.75	62.75
#####	14	16	97	67.25
#####	15	15.75	103.75	61.75
#####	16	15	102.75	63.5
#####	17	15	101.25	59.25
#####	18	15	101	65
#####	19	15	95.75	67.5
#####	20	14.25	98	57.25
#####	21	14	95	64.75
#####	22	14	101.75	60.75
#####	23	14	100.5	61
#####	0	14	97.75	64
#####	1	14	98	58.5
#####	2	14	93.5	64
#####	3	14	97.25	58.25
#####	4	14	103.25	56.5
#####	5	14	100.75	60.25
#####	6	14	96.5	58
#####	7	14	92.25	61
#####	8	13	92.75	56.5
#####	9	13	86.5	51
#####	10	13	101	58.75
#####	11	13	97.5	59.75
#####	12	13	91.25	48.75
#####	13	12	102.25	59.25
#####	14	12	99.75	55.5
#####	15	12	99.75	62.5
#####	16	12	102.75	66.75
#####	17	12	106.5	56.25
#####	18	12	110.25	60.5
#####	19	12.5	103.5	60.5
#####	20	13	110.25	66.5
#####	21	13	110.25	64.25
#####	22	13.5	116.75	73.5
#####	23	19	123	70
#####	0	21.5	120.25	69.25
#####	1	22	120	77
#####	2	24.75	123.75	83.5
#####	3	26	121	76.25
#####	4	26	125.5	85
#####	5	25.5	116.25	79.75
#####	6	25	121.75	85.5
#####	7	26.5	119	85
#####	8	31.5	119.75	85.5
#####	9	35	120.5	83
#####	10	36	111.5	88
#####	11	35.5	116	85
#####	12	34.5	123.75	96.25
#####	13	31.75	129.5	105.25
#####	14	30	127.75	93.25

Hourly

#####	15	28.25	135.75	99.5
#####	16	27.25	150	103.75
#####	17	26	154.75	106.75
#####	18	24.75	155	109.25
#####	19	24	164.5	118.5
#####	20	23.5	170.5	118.75
#####	21	23.25	161.75	129.75
#####	22	22.75	167	132.75
#####	23	22	166.25	132.25
#####	0	22	166.5	143
#####	1	22	167.5	140
#####	2	21.5	166.5	146
#####	3	21.75	168	160
#####	4	21.75	166.75	153.25
#####	5	22	166.75	148.5
#####	6	22	167	164.75
#####	7	22	164.25	164
#####	8	22	165.5	169.25
#####	9	22	166.25	175.5
#####	10	22	167	169.5
#####	11	22.25	169.75	174.5
#####	12	22	170.75	175
#####	13	22	170.75	176.5
#####	14	22	169	175.5
#####	15	22	170.75	164.25
#####	16	22	173.25	160.5
#####	17	22	174.25	182
#####	18	22	173	172.5
#####	19	22	169.5	162
#####	20	22	174	165
#####	21	22	174	153.5
#####	22	22	176.5	155.5
#####	23	22	174.5	147.25
#####	0	22	172.25	161.5
#####	1	22	171.25	148.75
#####	2	22	176.75	136.25
#####	3	22	178.75	144.75
#####	4	21	177.25	139
#####	5	21	178.75	128.25
#####	6	21	178.5	147.25
#####	7	21.25	178.75	149.75
#####	8	21.25	180.25	146.75
#####	9	23	183	147.75
#####	10	23.75	188	147
#####	11	23.5	189.5	157.75
#####	12	23	189.25	132.75
#####	13	23	195	143.25
#####	14	23	198	140.25
#####	15	23	196.75	133
#####	16	22.5	196.25	138
#####	17	22	199.25	136.75
#####	18	22	200	119.25

Hourly

#####	19	22	197.25	127.5
#####	20	22	196	127.5
#####	21	22	199.5	113.75
#####	22	22	195.75	115
#####	23	22	197.5	121.25
#####	0	22	204	121.75
#####	1	22	207.5	115.25
#####	2	22.5	210.5	111.25
#####	3	22	210.75	114
#####	4	22	210.25	111.5
#####	5	22	215.75	115
#####	6	22	212	96
#####	7	22	218	101
#####	8	22	211.25	107
#####	9	22	212	112
#####	10	22	209.25	110.25
#####	11	21.25	207.5	111.5
#####	12	21	203	108.25
#####	13	21	199.5	96.25
#####	14	21	197.25	91.5
#####	15	21	200.75	105.25
#####	16	21	206.5	91
#####	17	21	189	108.25
#####	18	20.25	188.75	96.75
#####	19	20	186.5	102.75
#####	20	20	180	102.25
#####	21	19.5	192.25	108.75
#####	22	19	175	95.25
#####	23	19	171.5	98.25
#####	0	19	176.25	92.25
#####	1	19	175.75	105
#####	2	19	172	93.5
#####	3	19	174.75	93.5
#####	4	19	165	95.5
#####	5	18.5	162	106
#####	6	18	159.5	98.5
#####	7	18	159.75	100
#####	8	18	160	102
#####	9	18	160.75	104.75
#####	10	18	156.75	105.75
#####	11	18	161.5	108.5
#####	12	18	159	109.5
#####	13	18	155.5	110.5
#####	14	17.75	156.5	111.75
#####	15	17	163.5	114
#####	16	17	167	112.5
#####	17	17	169.5	111.75
#####	18	17	170.25	111.75
#####	19	17	165.75	111.5
#####	20	17	165.5	110.25
#####	21	16	153.25	108.75
#####	22	16	155	107.25

Hourly

#####	23	16	155	106.5
#####	0	16	157.5	104
#####	1	16	156.25	102
#####	2	16	152.25	101.25
#####	3	16	158.25	99.75
#####	4	16	158	100.25
#####	5	16	157.5	97.25
#####	6	16	161.75	94.75
#####	7	16	161.25	92
#####	8	16	163.5	92
#####	9	16	165.25	88.75
#####	10	16	168.75	89.5
#####	11	16	182.25	88.75
#####	12	15	186.75	87.75
#####	13	15	185.5	87
#####	14	15	181.75	85.25
#####	15	15	183	84.5
#####	16	15	181.25	85
#####	17	15	178.25	83
#####	18	15	178.75	84.25
#####	19	15	170	83.5
#####	20	15	164.75	80.75
#####	21	15	163.5	81.75
#####	22	15	160.25	80.75
#####	23	15	159.75	79.5
#####	0	15	157.75	78.75
#####	1	15	156.25	79
#####	2	15	156	77.25
#####	3	15	159.25	77.25
#####	4	15	159.25	75
#####	5	15	162.75	75
#####	6	15	150.25	75.75
#####	7	15	148.75	74.25
#####	8	15	147.5	74
#####	9	15	144	73.75
#####	10	15	144	73
#####	11	15	141	73
#####	12	14.5	142.25	72.75
#####	13	14	140.75	71.75
#####	14	14	138.75	72
#####	15	14	139.5	73.33333
#####	16	14	135.5	72
#####	17	14	134	70.75
#####	18	14	131.75	70.75
#####	19	14	132.25	69
#####	20	14	135.75	68.25
#####	21	14	137.75	68.25
#####	22	14	140.25	68.75
#####	23	14	136.75	66.25
#####	0	14	142.5	66.75
#####	1	14	137.5	69.5
#####	2	14	138.75	67.25

Hourly

#####	3	14	134.5	65.75
#####	4	14	132.75	64.5
#####	5	14	134.25	65.5
#####	6	14	134	65.25
#####	7	14	132.5	64.25
#####	8	14	128.75	64.5
#####	9	14	127.25	63.75
#####	10	14	124	65.25
#####	11	14	128.5	65
#####	12	13.75	123.25	64.75
#####	13	13.25	115.75	64
#####	14	13	119.75	64
#####	15	13	119	62.5
#####	16	12.5	122.75	62
#####	17	12	120.25	61.25
#####	18	12	122.25	61
#####	19	12	116.25	60
#####	20	12	120.75	60
#####	21	12	118.25	59
#####	22	12	123.25	59
#####	23	12	115.5	58
#####	0	12	115.25	58
#####	1	12	114.75	57.25
#####	2	12	113.75	57
#####	3	12	116.5	57
#####	4	12	116.75	57
#####	5	12	116.75	56
#####	6	12	114	56
#####	7	12	115	55.75
#####	8	12	107.5	55.25
#####	9	12	104.75	55
#####	10	12	104.5	54.5
#####	11	12	104.75	53
#####	12	12	101.5	52.75
#####	13	11.5	106.75	52
#####	14	11	106.5	51.5
#####	15	11	108	51
#####	16	11	110.25	50.25
#####	17	11	113	50
#####	18	11	108.5	49.5
#####	19	11	96.75	49
#####	20	11	100	49
#####	21	11	101.75	48.25
#####	22	11	103.25	48
#####	23	11	98.5	48
#####	0	11	99.25	47
#####	1	11	98.5	47
#####	2	11	95.75	46.75
#####	3	11	96	46
#####	4	11	96	46
#####	5	11	94.25	45.75
#####	6	11	92.75	45

Hourly

#####	7	11	92.25	45
#####	8	11	91.5	45
#####	9	10	95.75	45
#####	10	10	104	44.75
#####	11	10	102.5	44
#####	12	10	102.75	44
#####	13	10	99	43.75
#####	14	10	96.75	43
#####	15	9.95	92.75	43
#####	16	9.8	96.5	43
#####	17	9.8	89	43
#####	18	9.8	90.75	42.25
#####	19	9.8	93.5	42
#####	20	9.8	91.25	42
#####	21	9.8	89	42
#####	22	9.8	88	42
#####	23	9.8	96.5	42
#####	0	9.8	88	41.75
#####	1	9.8	90.5	41.25
#####	2	9.8	90.25	41
#####	3	9.8	91	41
#####	4	9.8	92.25	41
#####	5	9.8	83	41
#####	6	9.8	87.25	41
#####	7	9.8	93	41
#####	8	9.6	82.25	40
#####	9	9.4	84.75	40
#####	10	9.4	90	40
#####	11	9.4	91.25	40
#####	12	9.4	87.25	40
#####	13	9.4	85.5	40
#####	14	9.4	84.75	40
#####	15	9.4	88.25	40
#####	16	9.4	86.5	40
#####	17	9.4	90.5	40
#####	18	9.4	83.25	40
#####	19	9.4	87.25	40
#####	20	9.4	83.25	40
#####	21	9.4	79.75	40
#####	22	9.4	86.25	40
#####	23	9.4	84	40
#####	0	9.4	81	40
#####	1	9.4	85.25	40
#####	2	9.4	79.5	40
#####	3	9.4	77.5	40
#####	4	9.4	77.75	41
#####	5	9.4	77.75	41
#####	6	9.4	82.5	41
#####	7	9.4	78	41.75
#####	8	9.4	82	42
#####	9	9.4	78.75	42
#####	10	9.4	82.75	43

Hourly

#####	11	9.4	93.75	44
#####	12	9.4	90.5	45.75
#####	13	9.4	85.25	46
#####	14	9.4	92.75	45.25
#####	15	9.4	84.75	44.5
#####	16	9.4	91	44
#####	17	9.4	77	43
#####	18	9.4	81	43
#####	19	9.4	84.5	42
#####	20	9.4	87	42
#####	21	9.4	91.25	42
#####	22	9.4	82.5	42
#####	23	9.4	81.75	42
#####	0	9.4	79	42
#####	1	9.4	81.75	41.75
#####	2	9.4	80.75	41
#####	3	9.4	78.75	41
#####	4	9.4	80.25	41
#####	5	9.4	88.5	41
#####	6	9.4	87.25	41
#####	7	9.4	83.75	41
#####	8	9.4	90.75	42
#####	9	9.4	83	42
#####	10	9.4	82.75	42
#####	11	9.025	80	42
#####	12	8.9	82.5	42
#####	13	8.9	88.5	42
#####	14	8.9	86.5	42
#####	15	8.9	89.25	42
#####	16	8.9	90	42
#####	17	8.9	90.25	41.75
#####	18	8.9	89.25	41
#####	19	8.9	90	41
#####	20	8.7	90.75	41
#####	21	8.5	89.75	41
#####	22	8.5	89.5	41
#####	23	8.5	89	41
#####	0	8.5	89.75	41
#####	1	8.5	90	41.5
#####	2	8.5	88	42
#####	3	8.5	88	42
#####	4	8.5	88	42
#####	5	8.5	87.5	42
#####	6	8.5	85.5	42
#####	7	8.5	85	42
#####	8	8.5	86	42
#####	9	8.5	85.5	
#####	10	8.5	85	

Hourly

Est_Pam is the sum of Lr, Nar, and Sar but it appears
there is a value for NAR

Hourly

pamunkey july aug 2005.txt

//UNITED STATES GEOLOGICAL SURVEY <http://water.usgs.gov/>
 # //NATIONAL WATER INFORMATION SYSTEM <http://water.usgs.gov/data.html>
 # //DATA ARE PROVISIONAL AND SUBJECT TO CHANGE UNTIL PUBLISHED BY USGS
 # //RETRIEVED: 2005-08-30 11:00:13
 # //FILE TYPE="NWIS-I UNIT-VALUES" EDITABLE=NO
 # //DATABASE NUMBER=1 DESCRIPTION="Standard data base - All environmental samples."
 # //STATION AGENCY="USGS " NUMBER="01673000 " TIME_ZONE="EST" DST_FLAG=Y
 # //STATION NAME="PAMUNKEY RIVER NEAR HANOVER, VA"
 # //DD DDID=" 2" RNDARY="2222233332" DVABORT=120
 # //DD LABEL="Discharge, IN cfs"
 # //PARAMETER CODE="00060" SNAME="Discharge"
 # //PARAMETER LNAME="Discharge, cubic feet per second"
 # //TYPE CODE=C NAME=COMPUTED
 # //RANGE START="20050701000000" END="20050830235959" ZONE="LOC"

DATE	TIME	TZCD	VALUE	PRECISION	REMARK	FLAGS	QA
8D	6S	6S	16N	1S	32S	1S	
20050701		000000	EDT	106	3		W
20050701		001500	EDT	112	3		W
20050701		003000	EDT	105	3		W
20050701		004500	EDT	112	3		W
20050701		010000	EDT	110	3		W
20050701		011500	EDT	111	3		W
20050701		013000	EDT	110	3		W
20050701		014500	EDT	108	3		W
20050701		020000	EDT	112	3		W
20050701		021500	EDT	112	3		W
20050701		023000	EDT	109	3		W
20050701		024500	EDT	108	3		W
20050701		030000	EDT	112	3		W
20050701		031500	EDT	111	3		W
20050701		033000	EDT	111	3		W
20050701		034500	EDT	110	3		W
20050701		040000	EDT	112	3		W
20050701		041500	EDT	113	3		W
20050701		043000	EDT	113	3		W
20050701		044500	EDT	113	3		W
20050701		050000	EDT	112	3		W
20050701		051500	EDT	112	3		W
20050701		053000	EDT	108	3		W
20050701		054500	EDT	113	3		W
20050701		060000	EDT	113	3		W
20050701		061500	EDT	109	3		W
20050701		063000	EDT	110	3		W
20050701		064500	EDT	115	3		W
20050701		070000	EDT	113	3		W
20050701		071500	EDT	114	3		W
20050701		073000	EDT	113	3		W
20050701		074500	EDT	112	3		W
20050701		080000	EDT	113	3		W
20050701		081500	EDT	113	3		W
20050701		083000	EDT	112	3		W
20050701		084500	EDT	111	3		W
20050701		090000	EDT	111	3		W
20050701		091500	EDT	112	3		W
20050701		093000	EDT	114	3		W
20050701		094500	EDT	114	3		W
20050701		100000	EDT	115	3		W
20050701		101500	EDT	115	3		W
20050701		103000	EDT	116	3		W
20050701		104500	EDT	111	3		W
20050701		110000	EDT	112	3		W
20050701		111500	EDT	116	3		W
20050701		113000	EDT	113	3		W

pamunkey july aug 2005.txt

20050701	114500	EDT	111	3	W
20050701	120000	EDT	116	3	W
20050701	121500	EDT	116	3	W
20050701	123000	EDT	116	3	W
20050701	124500	EDT	115	3	W
20050701	130000	EDT	105	3	W
20050701	131500	EDT	117	3	W
20050701	133000	EDT	117	3	W
20050701	134500	EDT	115	3	W
20050701	140000	EDT	118	3	W
20050701	141500	EDT	111	3	W
20050701	143000	EDT	118	3	W
20050701	144500	EDT	116	3	W
20050701	150000	EDT	116	3	W
20050701	151500	EDT	118	3	W
20050701	153000	EDT	116	3	W
20050701	154500	EDT	115	3	W
20050701	160000	EDT	118	3	W
20050701	161500	EDT	118	3	W
20050701	163000	EDT	119	3	W
20050701	164500	EDT	119	3	W
20050701	170000	EDT	119	3	W
20050701	171500	EDT	117	3	W
20050701	173000	EDT	114	3	W
20050701	174500	EDT	118	3	W
20050701	180000	EDT	119	3	W
20050701	181500	EDT	119	3	W
20050701	183000	EDT	114	3	W
20050701	184500	EDT	118	3	W
20050701	190000	EDT	118	3	W
20050701	191500	EDT	118	3	W
20050701	193000	EDT	120	3	W
20050701	194500	EDT	113	3	W
20050701	200000	EDT	118	3	W
20050701	201500	EDT	119	3	W
20050701	203000	EDT	119	3	W
20050701	204500	EDT	119	3	W
20050701	210000	EDT	114	3	W
20050701	211500	EDT	114	3	W
20050701	213000	EDT	114	3	W
20050701	214500	EDT	114	3	W
20050701	220000	EDT	115	3	W
20050701	221500	EDT	118	3	W
20050701	223000	EDT	118	3	W
20050701	224500	EDT	119	3	W
20050701	230000	EDT	119	3	W
20050701	231500	EDT	121	3	W
20050701	233000	EDT	121	3	W
20050701	234500	EDT	121	3	W
20050702	000000	EDT	121	3	W
20050702	001500	EDT	122	3	W
20050702	003000	EDT	122	3	W
20050702	004500	EDT	121	3	W
20050702	010000	EDT	116	3	W
20050702	011500	EDT	117	3	W
20050702	013000	EDT	119	3	W
20050702	014500	EDT	120	3	W
20050702	020000	EDT	121	3	W
20050702	021500	EDT	120	3	W
20050702	023000	EDT	119	3	W
20050702	024500	EDT	119	3	W
20050702	030000	EDT	119	3	W
20050702	031500	EDT	122	3	W

pamunkey july aug 2005.txt

20050702	033000	EDT	124	3	W
20050702	034500	EDT	124	3	W
20050702	040000	EDT	121	3	W
20050702	041500	EDT	117	3	W
20050702	043000	EDT	121	3	W
20050702	044500	EDT	123	3	W
20050702	050000	EDT	124	3	W
20050702	051500	EDT	118	3	W
20050702	053000	EDT	122	3	W
20050702	054500	EDT	124	3	W
20050702	060000	EDT	118	3	W
20050702	061500	EDT	123	3	W
20050702	063000	EDT	124	3	W
20050702	064500	EDT	124	3	W
20050702	070000	EDT	124	3	W
20050702	071500	EDT	118	3	W
20050702	073000	EDT	125	3	W
20050702	074500	EDT	125	3	W
20050702	080000	EDT	125	3	W
20050702	081500	EDT	124	3	W
20050702	083000	EDT	124	3	W
20050702	084500	EDT	124	3	W
20050702	090000	EDT	124	3	W
20050702	091500	EDT	125	3	W
20050702	093000	EDT	125	3	W
20050702	094500	EDT	125	3	W
20050702	100000	EDT	125	3	W
20050702	101500	EDT	125	3	W
20050702	103000	EDT	124	3	W
20050702	104500	EDT	125	3	W
20050702	110000	EDT	123	3	W
20050702	111500	EDT	124	3	W
20050702	113000	EDT	119	3	W
20050702	114500	EDT	122	3	W
20050702	120000	EDT	124	3	W
20050702	121500	EDT	125	3	W
20050702	123000	EDT	118	3	W
20050702	124500	EDT	118	3	W
20050702	130000	EDT	118	3	W
20050702	131500	EDT	122	3	W
20050702	133000	EDT	124	3	W
20050702	134500	EDT	124	3	W
20050702	140000	EDT	124	3	W
20050702	141500	EDT	124	3	W
20050702	143000	EDT	122	3	W
20050702	144500	EDT	120	3	W
20050702	150000	EDT	121	3	W
20050702	151500	EDT	121	3	W
20050702	153000	EDT	121	3	W
20050702	154500	EDT	124	3	W
20050702	160000	EDT	123	3	W
20050702	161500	EDT	117	3	W
20050702	163000	EDT	119	3	W
20050702	164500	EDT	119	3	W
20050702	170000	EDT	119	3	W
20050702	171500	EDT	121	3	W
20050702	173000	EDT	122	3	W
20050702	174500	EDT	117	3	W
20050702	180000	EDT	116	3	W
20050702	181500	EDT	119	3	W
20050702	183000	EDT	120	3	W
20050702	184500	EDT	121	3	W
20050702	190000	EDT	121	3	W

pamunkey july aug 2005.txt

20050702	191500	EDT	115	3	W
20050702	193000	EDT	122	3	W
20050702	194500	EDT	117	3	W
20050702	200000	EDT	116	3	W
20050702	201500	EDT	115	3	W
20050702	203000	EDT	115	3	W
20050702	204500	EDT	118	3	W
20050702	210000	EDT	114	3	W
20050702	211500	EDT	114	3	W
20050702	213000	EDT	114	3	W
20050702	214500	EDT	115	3	W
20050702	220000	EDT	119	3	W
20050702	221500	EDT	120	3	W
20050702	223000	EDT	119	3	W
20050702	224500	EDT	114	3	W
20050702	230000	EDT	120	3	W
20050702	231500	EDT	118	3	W
20050702	233000	EDT	121	3	W
20050702	234500	EDT	118	3	W
20050703	000000	EDT	120	3	W
20050703	001500	EDT	118	3	W
20050703	003000	EDT	115	3	W
20050703	004500	EDT	120	3	W
20050703	010000	EDT	116	3	W
20050703	011500	EDT	118	3	W
20050703	013000	EDT	118	3	W
20050703	014500	EDT	119	3	W
20050703	020000	EDT	113	3	W
20050703	021500	EDT	119	3	W
20050703	023000	EDT	118	3	W
20050703	024500	EDT	117	3	W
20050703	030000	EDT	118	3	W
20050703	031500	EDT	112	3	W
20050703	033000	EDT	118	3	W
20050703	034500	EDT	112	3	W
20050703	040000	EDT	118	3	W
20050703	041500	EDT	118	3	W
20050703	043000	EDT	115	3	W
20050703	044500	EDT	118	3	W
20050703	050000	EDT	116	3	W
20050703	051500	EDT	118	3	W
20050703	053000	EDT	112	3	W
20050703	054500	EDT	118	3	W
20050703	060000	EDT	112	3	W
20050703	061500	EDT	117	3	W
20050703	063000	EDT	115	3	W
20050703	064500	EDT	115	3	W
20050703	070000	EDT	117	3	W
20050703	071500	EDT	117	3	W
20050703	073000	EDT	112	3	W
20050703	074500	EDT	118	3	W
20050703	080000	EDT	113	3	W
20050703	081500	EDT	117	3	W
20050703	083000	EDT	117	3	W
20050703	084500	EDT	115	3	W
20050703	090000	EDT	117	3	W
20050703	091500	EDT	110	3	W
20050703	093000	EDT	115	3	W
20050703	094500	EDT	116	3	W
20050703	100000	EDT	110	3	W
20050703	101500	EDT	114	3	W
20050703	103000	EDT	114	3	W
20050703	104500	EDT	114	3	W

pamunkey july aug 2005.txt

20050703	110000	EDT	114	3	W
20050703	111500	EDT	108	3	W
20050703	113000	EDT	113	3	W
20050703	114500	EDT	113	3	W
20050703	120000	EDT	113	3	W
20050703	121500	EDT	111	3	W
20050703	123000	EDT	110	3	W
20050703	124500	EDT	114	3	W
20050703	130000	EDT	114	3	W
20050703	131500	EDT	112	3	W
20050703	133000	EDT	113	3	W
20050703	134500	EDT	107	3	W
20050703	140000	EDT	111	3	W
20050703	141500	EDT	112	3	W
20050703	143000	EDT	112	3	W
20050703	144500	EDT	112	3	W
20050703	150000	EDT	112	3	W
20050703	151500	EDT	107	3	W
20050703	153000	EDT	110	3	W
20050703	154500	EDT	112	3	W
20050703	160000	EDT	112	3	W
20050703	161500	EDT	111	3	W
20050703	163000	EDT	106	3	W
20050703	164500	EDT	109	3	W
20050703	170000	EDT	111	3	W
20050703	171500	EDT	105	3	W
20050703	173000	EDT	110	3	W
20050703	174500	EDT	104	3	W
20050703	180000	EDT	110	3	W
20050703	181500	EDT	110	3	W
20050703	183000	EDT	109	3	W
20050703	184500	EDT	108	3	W
20050703	190000	EDT	109	3	W
20050703	191500	EDT	108	3	W
20050703	193000	EDT	108	3	W
20050703	194500	EDT	108	3	W
20050703	200000	EDT	108	3	W
20050703	201500	EDT	104	3	W
20050703	203000	EDT	109	3	W
20050703	204500	EDT	107	3	W
20050703	210000	EDT	106	3	W
20050703	211500	EDT	107	3	W
20050703	213000	EDT	108	3	W
20050703	214500	EDT	107	3	W
20050703	220000	EDT	102	3	W
20050703	221500	EDT	107	3	W
20050703	223000	EDT	107	3	W
20050703	224500	EDT	107	3	W
20050703	230000	EDT	102	3	W
20050703	231500	EDT	106	3	W
20050703	233000	EDT	108	3	W
20050703	234500	EDT	108	3	W
20050704	000000	EDT	107	3	W
20050704	001500	EDT	107	3	W
20050704	003000	EDT	107	3	W
20050704	004500	EDT	107	3	W
20050704	010000	EDT	107	3	W
20050704	011500	EDT	107	3	W
20050704	013000	EDT	105	3	W
20050704	014500	EDT	103	3	W
20050704	020000	EDT	102	3	W
20050704	021500	EDT	105	3	W
20050704	023000	EDT	106	3	W

pamunkey july aug 2005.txt

20050704	024500	EDT	103	3	W
20050704	030000	EDT	105	3	W
20050704	031500	EDT	106	3	W
20050704	033000	EDT	102	3	W
20050704	034500	EDT	104	3	W
20050704	040000	EDT	106	3	W
20050704	041500	EDT	103	3	W
20050704	043000	EDT	104	3	W
20050704	044500	EDT	105	3	W
20050704	050000	EDT	101	3	W
20050704	051500	EDT	105	3	W
20050704	053000	EDT	102	3	W
20050704	054500	EDT	99	2	W
20050704	060000	EDT	106	3	W
20050704	061500	EDT	99	2	W
20050704	063000	EDT	105	3	W
20050704	064500	EDT	105	3	W
20050704	070000	EDT	99	2	W
20050704	071500	EDT	105	3	W
20050704	073000	EDT	99	2	W
20050704	074500	EDT	103	3	W
20050704	080000	EDT	104	3	W
20050704	081500	EDT	105	3	W
20050704	083000	EDT	104	3	W
20050704	084500	EDT	104	3	W
20050704	090000	EDT	100	3	W
20050704	091500	EDT	103	3	W
20050704	093000	EDT	104	3	W
20050704	094500	EDT	102	3	W
20050704	100000	EDT	104	3	W
20050704	101500	EDT	100	3	W
20050704	103000	EDT	104	3	W
20050704	104500	EDT	101	3	W
20050704	110000	EDT	104	3	W
20050704	111500	EDT	99	2	W
20050704	113000	EDT	104	3	W
20050704	114500	EDT	104	3	W
20050704	120000	EDT	99	2	W
20050704	121500	EDT	103	3	W
20050704	123000	EDT	103	3	W
20050704	124500	EDT	103	3	W
20050704	130000	EDT	103	3	W
20050704	131500	EDT	100	3	W
20050704	133000	EDT	105	3	W
20050704	134500	EDT	106	3	W
20050704	140000	EDT	106	3	W
20050704	141500	EDT	101	3	W
20050704	143000	EDT	105	3	W
20050704	144500	EDT	103	3	W
20050704	150000	EDT	104	3	W
20050704	151500	EDT	106	3	W
20050704	153000	EDT	99	2	W
20050704	154500	EDT	106	3	W
20050704	160000	EDT	102	3	W
20050704	161500	EDT	105	3	W
20050704	163000	EDT	105	3	W
20050704	164500	EDT	100	3	W
20050704	170000	EDT	105	3	W
20050704	171500	EDT	104	3	W
20050704	173000	EDT	100	3	W
20050704	174500	EDT	105	3	W
20050704	180000	EDT	103	3	W
20050704	181500	EDT	99	2	W

pamunkey july aug 2005.txt

20050704	183000	EDT	106	3	W
20050704	184500	EDT	106	3	W
20050704	190000	EDT	105	3	W
20050704	191500	EDT	104	3	W
20050704	193000	EDT	104	3	W
20050704	194500	EDT	104	3	W
20050704	200000	EDT	104	3	W
20050704	201500	EDT	105	3	W
20050704	203000	EDT	105	3	W
20050704	204500	EDT	104	3	W
20050704	210000	EDT	104	3	W
20050704	211500	EDT	103	3	W
20050704	213000	EDT	104	3	W
20050704	214500	EDT	104	3	W
20050704	220000	EDT	104	3	W
20050704	221500	EDT	103	3	W
20050704	223000	EDT	98	2	W
20050704	224500	EDT	103	3	W
20050704	230000	EDT	103	3	W
20050704	231500	EDT	98	2	W
20050704	233000	EDT	101	3	W
20050704	234500	EDT	104	3	W
20050705	000000	EDT	98	2	W
20050705	001500	EDT	103	3	W
20050705	003000	EDT	103	3	W
20050705	004500	EDT	97	2	W
20050705	010000	EDT	102	3	W
20050705	011500	EDT	103	3	W
20050705	013000	EDT	103	3	W
20050705	014500	EDT	102	3	W
20050705	020000	EDT	98	2	W
20050705	021500	EDT	98	2	W
20050705	023000	EDT	101	3	W
20050705	024500	EDT	102	3	W
20050705	030000	EDT	102	3	W
20050705	031500	EDT	102	3	W
20050705	033000	EDT	102	3	W
20050705	034500	EDT	101	3	W
20050705	040000	EDT	96	2	W
20050705	041500	EDT	99	2	W
20050705	043000	EDT	101	3	W
20050705	044500	EDT	101	3	W
20050705	050000	EDT	102	3	W
20050705	051500	EDT	102	3	W
20050705	053000	EDT	102	3	W
20050705	054500	EDT	102	3	W
20050705	060000	EDT	102	3	W
20050705	061500	EDT	102	3	W
20050705	063000	EDT	100	3	W
20050705	064500	EDT	100	3	W
20050705	070000	EDT	100	3	W
20050705	071500	EDT	100	3	W
20050705	073000	EDT	99	2	W
20050705	074500	EDT	100	3	W
20050705	080000	EDT	100	3	W
20050705	081500	EDT	102	3	W
20050705	083000	EDT	102	3	W
20050705	084500	EDT	101	3	W
20050705	090000	EDT	100	3	W
20050705	091500	EDT	101	3	W
20050705	093000	EDT	101	3	W
20050705	094500	EDT	100	3	W
20050705	100000	EDT	95	2	W

pamunkey july aug 2005.txt

20050705	101500	EDT	101	3	W
20050705	103000	EDT	101	3	W
20050705	104500	EDT	98	2	W
20050705	110000	EDT	101	3	W
20050705	111500	EDT	95	2	W
20050705	113000	EDT	100	3	W
20050705	114500	EDT	101	3	W
20050705	120000	EDT	101	3	W
20050705	121500	EDT	101	3	W
20050705	123000	EDT	100	3	W
20050705	124500	EDT	99	2	W
20050705	130000	EDT	99	2	W
20050705	131500	EDT	101	3	W
20050705	133000	EDT	95	2	W
20050705	134500	EDT	100	3	W
20050705	140000	EDT	100	3	W
20050705	141500	EDT	102	3	W
20050705	143000	EDT	97	2	W
20050705	144500	EDT	100	3	W
20050705	150000	EDT	102	3	W
20050705	151500	EDT	101	3	W
20050705	153000	EDT	98	2	W
20050705	154500	EDT	100	3	W
20050705	160000	EDT	102	3	W
20050705	161500	EDT	101	3	W
20050705	163000	EDT	101	3	W
20050705	164500	EDT	95	2	W
20050705	170000	EDT	101	3	W
20050705	171500	EDT	101	3	W
20050705	173000	EDT	98	2	W
20050705	174500	EDT	100	3	W
20050705	180000	EDT	98	2	W
20050705	181500	EDT	101	3	W
20050705	183000	EDT	100	3	W
20050705	184500	EDT	100	3	W
20050705	190000	EDT	102	3	W
20050705	191500	EDT	98	2	W
20050705	193000	EDT	101	3	W
20050705	194500	EDT	101	3	W
20050705	200000	EDT	101	3	W
20050705	201500	EDT	101	3	W
20050705	203000	EDT	101	3	W
20050705	204500	EDT	100	3	W
20050705	210000	EDT	95	2	W
20050705	211500	EDT	100	3	W
20050705	213000	EDT	95	2	W
20050705	214500	EDT	102	3	W
20050705	220000	EDT	101	3	W
20050705	221500	EDT	99	2	W
20050705	223000	EDT	101	3	W
20050705	224500	EDT	101	3	W
20050705	230000	EDT	101	3	W
20050705	231500	EDT	100	3	W
20050705	233000	EDT	100	3	W
20050705	234500	EDT	99	2	W
20050706	000000	EDT	101	3	W
20050706	001500	EDT	100	3	W
20050706	003000	EDT	101	3	W
20050706	004500	EDT	93	2	W
20050706	010000	EDT	100	3	W
20050706	011500	EDT	100	3	W
20050706	013000	EDT	99	2	W
20050706	014500	EDT	91	2	W

pamunkey july aug 2005.txt

20050706	020000	EDT	93	2	W
20050706	021500	EDT	99	2	W
20050706	023000	EDT	100	3	W
20050706	024500	EDT	95	2	W
20050706	030000	EDT	94	2	W
20050706	031500	EDT	93	2	W
20050706	033000	EDT	99	2	W
20050706	034500	EDT	98	2	W
20050706	040000	EDT	92	2	W
20050706	041500	EDT	98	2	W
20050706	043000	EDT	99	2	W
20050706	044500	EDT	98	2	W
20050706	050000	EDT	91	2	W
20050706	051500	EDT	97	2	W
20050706	053000	EDT	99	2	W
20050706	054500	EDT	98	2	W
20050706	060000	EDT	97	2	W
20050706	061500	EDT	97	2	W
20050706	063000	EDT	97	2	W
20050706	064500	EDT	96	2	W
20050706	070000	EDT	98	2	W
20050706	071500	EDT	98	2	W
20050706	073000	EDT	95	2	W
20050706	074500	EDT	98	2	W
20050706	080000	EDT	99	2	W
20050706	081500	EDT	94	2	W
20050706	083000	EDT	98	2	W
20050706	084500	EDT	94	2	W
20050706	090000	EDT	98	2	W
20050706	091500	EDT	99	2	W
20050706	093000	EDT	96	2	W
20050706	094500	EDT	97	2	W
20050706	100000	EDT	99	2	W
20050706	101500	EDT	99	2	W
20050706	103000	EDT	93	2	W
20050706	104500	EDT	97	2	W
20050706	110000	EDT	94	2	W
20050706	111500	EDT	93	2	W
20050706	113000	EDT	94	2	W
20050706	114500	EDT	99	2	W
20050706	120000	EDT	99	2	W
20050706	121500	EDT	94	2	W
20050706	123000	EDT	99	2	W
20050706	124500	EDT	95	2	W
20050706	130000	EDT	102	3	W
20050706	131500	EDT	101	3	W
20050706	133000	EDT	96	2	W
20050706	134500	EDT	99	2	W
20050706	140000	EDT	102	3	W
20050706	141500	EDT	102	3	W
20050706	143000	EDT	98	2	W
20050706	144500	EDT	101	3	W
20050706	150000	EDT	102	3	W
20050706	151500	EDT	99	2	W
20050706	153000	EDT	96	2	W
20050706	154500	EDT	102	3	W
20050706	160000	EDT	102	3	W
20050706	161500	EDT	102	3	W
20050706	163000	EDT	102	3	W
20050706	164500	EDT	97	2	W
20050706	170000	EDT	102	3	W
20050706	171500	EDT	102	3	W
20050706	173000	EDT	102	3	W

pamunkey july aug 2005.txt

20050706	174500	EDT	103	3	W
20050706	180000	EDT	101	3	W
20050706	181500	EDT	103	3	W
20050706	183000	EDT	102	3	W
20050706	184500	EDT	104	3	W
20050706	190000	EDT	104	3	W
20050706	191500	EDT	100	3	W
20050706	193000	EDT	103	3	W
20050706	194500	EDT	99	2	W
20050706	200000	EDT	104	3	W
20050706	201500	EDT	97	2	W
20050706	203000	EDT	101	3	W
20050706	204500	EDT	102	3	W
20050706	210000	EDT	103	3	W
20050706	211500	EDT	103	3	W
20050706	213000	EDT	102	3	W
20050706	214500	EDT	95	2	W
20050706	220000	EDT	102	3	W
20050706	221500	EDT	103	3	W
20050706	223000	EDT	102	3	W
20050706	224500	EDT	102	3	W
20050706	230000	EDT	102	3	W
20050706	231500	EDT	102	3	W
20050706	233000	EDT	103	3	W
20050706	234500	EDT	97	2	W
20050707	000000	EDT	102	3	W
20050707	001500	EDT	102	3	W
20050707	003000	EDT	103	3	W
20050707	004500	EDT	97	2	W
20050707	010000	EDT	102	3	W
20050707	011500	EDT	102	3	W
20050707	013000	EDT	101	3	W
20050707	014500	EDT	102	3	W
20050707	020000	EDT	96	2	W
20050707	021500	EDT	102	3	W
20050707	023000	EDT	97	2	W
20050707	024500	EDT	102	3	W
20050707	030000	EDT	102	3	W
20050707	031500	EDT	101	3	W
20050707	033000	EDT	102	3	W
20050707	034500	EDT	101	3	W
20050707	040000	EDT	100	3	W
20050707	041500	EDT	102	3	W
20050707	043000	EDT	101	3	W
20050707	044500	EDT	100	3	W
20050707	050000	EDT	102	3	W
20050707	051500	EDT	100	3	W
20050707	053000	EDT	100	3	W
20050707	054500	EDT	102	3	W
20050707	060000	EDT	98	2	W
20050707	061500	EDT	101	3	W
20050707	063000	EDT	101	3	W
20050707	064500	EDT	96	2	W
20050707	070000	EDT	101	3	W
20050707	071500	EDT	101	3	W
20050707	073000	EDT	95	2	W
20050707	074500	EDT	101	3	W
20050707	080000	EDT	100	3	W
20050707	081500	EDT	101	3	W
20050707	083000	EDT	100	3	W
20050707	084500	EDT	99	2	W
20050707	090000	EDT	101	3	W
20050707	091500	EDT	97	2	W

pamunkey july aug 2005.txt

20050707	093000	EDT	100	3	W
20050707	094500	EDT	102	3	W
20050707	100000	EDT	102	3	W
20050707	101500	EDT	95	2	W
20050707	103000	EDT	102	3	W
20050707	104500	EDT	99	2	W
20050707	110000	EDT	101	3	W
20050707	111500	EDT	102	3	W
20050707	113000	EDT	95	2	W
20050707	114500	EDT	101	3	W
20050707	120000	EDT	102	3	W
20050707	121500	EDT	98	2	W
20050707	123000	EDT	101	3	W
20050707	124500	EDT	102	3	W
20050707	130000	EDT	102	3	W
20050707	131500	EDT	96	2	W
20050707	133000	EDT	102	3	W
20050707	134500	EDT	102	3	W
20050707	140000	EDT	102	3	W
20050707	141500	EDT	102	3	W
20050707	143000	EDT	100	3	W
20050707	144500	EDT	102	3	W
20050707	150000	EDT	103	3	W
20050707	151500	EDT	103	3	W
20050707	153000	EDT	103	3	W
20050707	154500	EDT	104	3	W
20050707	160000	EDT	104	3	W
20050707	161500	EDT	104	3	W
20050707	163000	EDT	103	3	W
20050707	164500	EDT	102	3	W
20050707	170000	EDT	103	3	W
20050707	171500	EDT	102	3	W
20050707	173000	EDT	98	2	W
20050707	174500	EDT	98	2	W
20050707	180000	EDT	100	3	W
20050707	181500	EDT	102	3	W
20050707	183000	EDT	105	3	W
20050707	184500	EDT	105	3	W
20050707	190000	EDT	104	3	W
20050707	191500	EDT	105	3	W
20050707	193000	EDT	102	3	W
20050707	194500	EDT	105	3	W
20050707	200000	EDT	105	3	W
20050707	201500	EDT	102	3	W
20050707	203000	EDT	103	3	W
20050707	204500	EDT	105	3	W
20050707	210000	EDT	105	3	W
20050707	211500	EDT	104	3	W
20050707	213000	EDT	105	3	W
20050707	214500	EDT	107	3	W
20050707	220000	EDT	107	3	W
20050707	221500	EDT	108	3	W
20050707	223000	EDT	108	3	W
20050707	224500	EDT	106	3	W
20050707	230000	EDT	110	3	W
20050707	231500	EDT	108	3	W
20050707	233000	EDT	112	3	W
20050707	234500	EDT	115	3	W
20050708	000000	EDT	115	3	W
20050708	001500	EDT	119	3	W
20050708	003000	EDT	115	3	W
20050708	004500	EDT	122	3	W
20050708	010000	EDT	124	3	W

pamunkey july aug 2005.txt

20050708	011500	EDT	127	3	W
20050708	013000	EDT	130	3	W
20050708	014500	EDT	130	3	W
20050708	020000	EDT	131	3	W
20050708	021500	EDT	127	3	W
20050708	023000	EDT	134	3	W
20050708	024500	EDT	137	3	W
20050708	030000	EDT	136	3	W
20050708	031500	EDT	137	3	W
20050708	033000	EDT	142	3	W
20050708	034500	EDT	144	3	W
20050708	040000	EDT	146	3	W
20050708	041500	EDT	146	3	W
20050708	043000	EDT	145	3	W
20050708	044500	EDT	152	3	W
20050708	050000	EDT	152	3	W
20050708	051500	EDT	152	3	W
20050708	053000	EDT	156	3	W
20050708	054500	EDT	156	3	W
20050708	060000	EDT	159	3	W
20050708	061500	EDT	161	3	W
20050708	063000	EDT	162	3	W
20050708	064500	EDT	163	3	W
20050708	070000	EDT	163	3	W
20050708	071500	EDT	161	3	W
20050708	073000	EDT	166	3	W
20050708	074500	EDT	169	3	W
20050708	080000	EDT	171	3	W
20050708	081500	EDT	173	3	W
20050708	083000	EDT	172	3	W
20050708	084500	EDT	178	3	W
20050708	090000	EDT	184	3	W
20050708	091500	EDT	190	3	W
20050708	093000	EDT	192	3	W
20050708	094500	EDT	202	3	W
20050708	100000	EDT	211	3	W
20050708	101500	EDT	221	3	W
20050708	103000	EDT	233	3	W
20050708	104500	EDT	245	3	W
20050708	110000	EDT	253	3	W
20050708	111500	EDT	269	3	W
20050708	113000	EDT	291	3	W
20050708	114500	EDT	309	3	W
20050708	120000	EDT	325	3	W
20050708	121500	EDT	336	3	W
20050708	123000	EDT	352	3	W
20050708	124500	EDT	378	3	W
20050708	130000	EDT	396	3	W
20050708	131500	EDT	414	3	W
20050708	133000	EDT	429	3	W
20050708	134500	EDT	445	3	W
20050708	140000	EDT	460	3	W
20050708	141500	EDT	473	3	W
20050708	143000	EDT	485	3	W
20050708	144500	EDT	494	3	W
20050708	150000	EDT	506	3	W
20050708	151500	EDT	518	3	W
20050708	153000	EDT	523	3	W
20050708	154500	EDT	532	3	W
20050708	160000	EDT	541	3	W
20050708	161500	EDT	534	3	W
20050708	163000	EDT	550	3	W
20050708	164500	EDT	546	3	W

pamunkey july aug 2005.txt

20050708	170000	EDT	559	3	W
20050708	171500	EDT	555	3	W
20050708	173000	EDT	563	3	W
20050708	174500	EDT	557	3	W
20050708	180000	EDT	564	3	W
20050708	181500	EDT	563	3	W
20050708	183000	EDT	566	3	W
20050708	184500	EDT	563	3	W
20050708	190000	EDT	561	3	W
20050708	191500	EDT	561	3	W
20050708	193000	EDT	563	3	W
20050708	194500	EDT	548	3	W
20050708	200000	EDT	561	3	W
20050708	201500	EDT	552	3	W
20050708	203000	EDT	555	3	W
20050708	204500	EDT	548	3	W
20050708	210000	EDT	552	3	W
20050708	211500	EDT	537	3	W
20050708	213000	EDT	543	3	W
20050708	214500	EDT	543	3	W
20050708	220000	EDT	537	3	W
20050708	221500	EDT	532	3	W
20050708	223000	EDT	520	3	W
20050708	224500	EDT	521	3	W
20050708	230000	EDT	521	3	W
20050708	231500	EDT	520	3	W
20050708	233000	EDT	514	3	W
20050708	234500	EDT	504	3	W
20050709	000000	EDT	500	3	W
20050709	001500	EDT	502	3	W
20050709	003000	EDT	500	3	W
20050709	004500	EDT	495	3	W
20050709	010000	EDT	485	3	W
20050709	011500	EDT	482	3	W
20050709	013000	EDT	482	3	W
20050709	014500	EDT	478	3	W
20050709	020000	EDT	476	3	W
20050709	021500	EDT	461	3	W
20050709	023000	EDT	465	3	W
20050709	024500	EDT	463	3	W
20050709	030000	EDT	460	3	W
20050709	031500	EDT	456	3	W
20050709	033000	EDT	428	3	W
20050709	034500	EDT	448	3	W
20050709	040000	EDT	445	3	W
20050709	041500	EDT	429	3	W
20050709	043000	EDT	428	3	W
20050709	044500	EDT	431	3	W
20050709	050000	EDT	429	3	W
20050709	051500	EDT	423	3	W
20050709	053000	EDT	421	3	W
20050709	054500	EDT	418	3	W
20050709	060000	EDT	414	3	W
20050709	061500	EDT	409	3	W
20050709	063000	EDT	402	3	W
20050709	064500	EDT	405	3	W
20050709	070000	EDT	399	3	W
20050709	071500	EDT	388	3	W
20050709	073000	EDT	396	3	W
20050709	074500	EDT	393	3	W
20050709	080000	EDT	390	3	W
20050709	081500	EDT	385	3	W
20050709	083000	EDT	382	3	W

pamunkey july aug 2005.txt

20050709	084500	EDT	379	3	W
20050709	090000	EDT	378	3	W
20050709	091500	EDT	365	3	W
20050709	093000	EDT	372	3	W
20050709	094500	EDT	369	3	W
20050709	100000	EDT	366	3	W
20050709	101500	EDT	365	3	W
20050709	103000	EDT	362	3	W
20050709	104500	EDT	362	3	W
20050709	110000	EDT	360	3	W
20050709	111500	EDT	353	3	W
20050709	113000	EDT	353	3	W
20050709	114500	EDT	352	3	W
20050709	120000	EDT	346	3	W
20050709	121500	EDT	352	3	W
20050709	123000	EDT	350	3	W
20050709	124500	EDT	349	3	W
20050709	130000	EDT	338	3	W
20050709	131500	EDT	346	3	W
20050709	133000	EDT	345	3	W
20050709	134500	EDT	345	3	W
20050709	140000	EDT	343	3	W
20050709	141500	EDT	342	3	W
20050709	143000	EDT	334	3	W
20050709	144500	EDT	341	3	W
20050709	150000	EDT	329	3	W
20050709	151500	EDT	336	3	W
20050709	153000	EDT	338	3	W
20050709	154500	EDT	334	3	W
20050709	160000	EDT	332	3	W
20050709	161500	EDT	332	3	W
20050709	163000	EDT	332	3	W
20050709	164500	EDT	332	3	W
20050709	170000	EDT	332	3	W
20050709	171500	EDT	331	3	W
20050709	173000	EDT	323	3	W
20050709	174500	EDT	325	3	W
20050709	180000	EDT	328	3	W
20050709	181500	EDT	327	3	W
20050709	183000	EDT	325	3	W
20050709	184500	EDT	323	3	W
20050709	190000	EDT	314	3	W
20050709	191500	EDT	323	3	W
20050709	193000	EDT	321	3	W
20050709	194500	EDT	320	3	W
20050709	200000	EDT	317	3	W
20050709	201500	EDT	316	3	W
20050709	203000	EDT	308	3	W
20050709	204500	EDT	306	3	W
20050709	210000	EDT	300	3	W
20050709	211500	EDT	313	3	W
20050709	213000	EDT	313	3	W
20050709	214500	EDT	310	3	W
20050709	220000	EDT	309	3	W
20050709	221500	EDT	304	3	W
20050709	223000	EDT	308	3	W
20050709	224500	EDT	308	3	W
20050709	230000	EDT	305	3	W
20050709	231500	EDT	294	3	W
20050709	233000	EDT	302	3	W
20050709	234500	EDT	302	3	W
20050710	000000	EDT	300	3	W
20050710	001500	EDT	298	3	W

pamunkey july aug 2005.txt

20050710	003000	EDT	298	3	W
20050710	004500	EDT	291	3	W
20050710	010000	EDT	296	3	W
20050710	011500	EDT	274	3	W
20050710	013000	EDT	293	3	W
20050710	014500	EDT	288	3	W
20050710	020000	EDT	292	3	W
20050710	021500	EDT	288	3	W
20050710	023000	EDT	288	3	W
20050710	024500	EDT	287	3	W
20050710	030000	EDT	287	3	W
20050710	031500	EDT	285	3	W
20050710	033000	EDT	284	3	W
20050710	034500	EDT	283	3	W
20050710	040000	EDT	281	3	W
20050710	041500	EDT	281	3	W
20050710	043000	EDT	280	3	W
20050710	044500	EDT	280	3	W
20050710	050000	EDT	278	3	W
20050710	051500	EDT	272	3	W
20050710	053000	EDT	274	3	W
20050710	054500	EDT	269	3	W
20050710	060000	EDT	274	3	W
20050710	061500	EDT	274	3	W
20050710	063000	EDT	274	3	W
20050710	064500	EDT	274	3	W
20050710	070000	EDT	265	3	W
20050710	071500	EDT	262	3	W
20050710	073000	EDT	266	3	W
20050710	074500	EDT	269	3	W
20050710	080000	EDT	262	3	W
20050710	081500	EDT	270	3	W
20050710	083000	EDT	269	3	W
20050710	084500	EDT	270	3	W
20050710	090000	EDT	269	3	W
20050710	091500	EDT	269	3	W
20050710	093000	EDT	266	3	W
20050710	094500	EDT	267	3	W
20050710	100000	EDT	259	3	W
20050710	101500	EDT	267	3	W
20050710	103000	EDT	267	3	W
20050710	104500	EDT	262	3	W
20050710	110000	EDT	267	3	W
20050710	111500	EDT	260	3	W
20050710	113000	EDT	267	3	W
20050710	114500	EDT	266	3	W
20050710	120000	EDT	264	3	W
20050710	121500	EDT	266	3	W
20050710	123000	EDT	269	3	W
20050710	124500	EDT	269	3	W
20050710	130000	EDT	260	3	W
20050710	131500	EDT	269	3	W
20050710	133000	EDT	269	3	W
20050710	134500	EDT	270	3	W
20050710	140000	EDT	269	3	W
20050710	141500	EDT	270	3	W
20050710	143000	EDT	271	3	W
20050710	144500	EDT	257	3	W
20050710	150000	EDT	262	3	W
20050710	151500	EDT	272	3	W
20050710	153000	EDT	264	3	W
20050710	154500	EDT	274	3	W
20050710	160000	EDT	274	3	W

pamunkey july aug 2005.txt

20050710	161500	EDT	272	3	W
20050710	163000	EDT	274	3	W
20050710	164500	EDT	275	3	W
20050710	170000	EDT	272	3	W
20050710	171500	EDT	276	3	W
20050710	173000	EDT	275	3	W
20050710	174500	EDT	275	3	W
20050710	180000	EDT	278	3	W
20050710	181500	EDT	278	3	W
20050710	183000	EDT	274	3	W
20050710	184500	EDT	279	3	W
20050710	190000	EDT	280	3	W
20050710	191500	EDT	279	3	W
20050710	193000	EDT	278	3	W
20050710	194500	EDT	281	3	W
20050710	200000	EDT	281	3	W
20050710	201500	EDT	281	3	W
20050710	203000	EDT	281	3	W
20050710	204500	EDT	279	3	W
20050710	210000	EDT	283	3	W
20050710	211500	EDT	281	3	W
20050710	213000	EDT	281	3	W
20050710	214500	EDT	285	3	W
20050710	220000	EDT	285	3	W
20050710	221500	EDT	285	3	W
20050710	223000	EDT	278	3	W
20050710	224500	EDT	278	3	W
20050710	230000	EDT	280	3	W
20050710	231500	EDT	278	3	W
20050710	233000	EDT	278	3	W
20050710	234500	EDT	279	3	W
20050711	000000	EDT	291	3	W
20050711	001500	EDT	292	3	W
20050711	003000	EDT	289	3	W
20050711	004500	EDT	291	3	W
20050711	010000	EDT	289	3	W
20050711	011500	EDT	292	3	W
20050711	013000	EDT	293	3	W
20050711	014500	EDT	292	3	W
20050711	020000	EDT	292	3	W
20050711	021500	EDT	293	3	W
20050711	023000	EDT	292	3	W
20050711	024500	EDT	291	3	W
20050711	030000	EDT	291	3	W
20050711	031500	EDT	284	3	W
20050711	033000	EDT	283	3	W
20050711	034500	EDT	292	3	W
20050711	040000	EDT	292	3	W
20050711	041500	EDT	291	3	W
20050711	043000	EDT	285	3	W
20050711	044500	EDT	289	3	W
20050711	050000	EDT	289	3	W
20050711	051500	EDT	289	3	W
20050711	053000	EDT	289	3	W
20050711	054500	EDT	289	3	W
20050711	060000	EDT	289	3	W
20050711	061500	EDT	289	3	W
20050711	063000	EDT	283	3	W
20050711	064500	EDT	287	3	W
20050711	070000	EDT	288	3	W
20050711	071500	EDT	285	3	W
20050711	073000	EDT	284	3	W
20050711	074500	EDT	285	3	W

pamunkey july aug 2005.txt

20050711	080000	EDT	285	3	W
20050711	081500	EDT	284	3	W
20050711	083000	EDT	281	3	W
20050711	084500	EDT	284	3	W
20050711	090000	EDT	283	3	W
20050711	091500	EDT	280	3	W
20050711	093000	EDT	280	3	W
20050711	094500	EDT	280	3	W
20050711	100000	EDT	272	3	W
20050711	101500	EDT	278	3	W
20050711	103000	EDT	279	3	W
20050711	104500	EDT	278	3	W
20050711	110000	EDT	278	3	W
20050711	111500	EDT	276	3	W
20050711	113000	EDT	270	3	W
20050711	114500	EDT	275	3	W
20050711	120000	EDT	271	3	W
20050711	121500	EDT	265	3	W
20050711	123000	EDT	264	3	W
20050711	124500	EDT	264	3	W
20050711	130000	EDT	270	3	W
20050711	131500	EDT	270	3	W
20050711	133000	EDT	261	3	W
20050711	134500	EDT	269	3	W
20050711	140000	EDT	264	3	W
20050711	141500	EDT	267	3	W
20050711	143000	EDT	265	3	W
20050711	144500	EDT	266	3	W
20050711	150000	EDT	256	3	W
20050711	151500	EDT	264	3	W
20050711	153000	EDT	264	3	W
20050711	154500	EDT	254	3	W
20050711	160000	EDT	260	3	W
20050711	161500	EDT	260	3	W
20050711	163000	EDT	260	3	W
20050711	164500	EDT	259	3	W
20050711	170000	EDT	249	3	W
20050711	171500	EDT	256	3	W
20050711	173000	EDT	256	3	W
20050711	174500	EDT	254	3	W
20050711	180000	EDT	248	3	W
20050711	181500	EDT	249	3	W
20050711	183000	EDT	250	3	W
20050711	184500	EDT	251	3	W
20050711	190000	EDT	250	3	W
20050711	191500	EDT	251	3	W
20050711	193000	EDT	250	3	W
20050711	194500	EDT	249	3	W
20050711	200000	EDT	248	3	W
20050711	201500	EDT	248	3	W
20050711	203000	EDT	246	3	W
20050711	204500	EDT	245	3	W
20050711	210000	EDT	245	3	W
20050711	211500	EDT	245	3	W
20050711	213000	EDT	244	3	W
20050711	214500	EDT	244	3	W
20050711	220000	EDT	242	3	W
20050711	221500	EDT	242	3	W
20050711	223000	EDT	240	3	W
20050711	224500	EDT	238	3	W
20050711	230000	EDT	239	3	W
20050711	231500	EDT	233	3	W
20050711	233000	EDT	238	3	W

pamunkey july aug 2005.txt

20050711	234500	EDT	223	3	W
20050712	000000	EDT	219	3	W
20050712	001500	EDT	236	3	W
20050712	003000	EDT	234	3	W
20050712	004500	EDT	233	3	W
20050712	010000	EDT	232	3	W
20050712	011500	EDT	232	3	W
20050712	013000	EDT	231	3	W
20050712	014500	EDT	231	3	W
20050712	020000	EDT	227	3	W
20050712	021500	EDT	231	3	W
20050712	023000	EDT	223	3	W
20050712	024500	EDT	215	3	W
20050712	030000	EDT	228	3	W
20050712	031500	EDT	227	3	W
20050712	033000	EDT	218	3	W
20050712	034500	EDT	226	3	W
20050712	040000	EDT	225	3	W
20050712	041500	EDT	224	3	W
20050712	043000	EDT	221	3	W
20050712	044500	EDT	221	3	W
20050712	050000	EDT	223	3	W
20050712	051500	EDT	221	3	W
20050712	053000	EDT	219	3	W
20050712	054500	EDT	219	3	W
20050712	060000	EDT	217	3	W
20050712	061500	EDT	219	3	W
20050712	063000	EDT	219	3	W
20050712	064500	EDT	218	3	W
20050712	070000	EDT	218	3	W
20050712	071500	EDT	216	3	W
20050712	073000	EDT	212	3	W
20050712	074500	EDT	207	3	W
20050712	080000	EDT	213	3	W
20050712	081500	EDT	213	3	W
20050712	083000	EDT	209	3	W
20050712	084500	EDT	212	3	W
20050712	090000	EDT	210	3	W
20050712	091500	EDT	210	3	W
20050712	093000	EDT	210	3	W
20050712	094500	EDT	210	3	W
20050712	100000	EDT	209	3	W
20050712	101500	EDT	209	3	W
20050712	103000	EDT	208	3	W
20050712	104500	EDT	208	3	W
20050712	110000	EDT	205	3	W
20050712	111500	EDT	205	3	W
20050712	113000	EDT	206	3	W
20050712	114500	EDT	206	3	W
20050712	120000	EDT	200	3	W
20050712	121500	EDT	195	3	W
20050712	123000	EDT	202	3	W
20050712	124500	EDT	203	3	W
20050712	130000	EDT	200	3	W
20050712	131500	EDT	201	3	W
20050712	133000	EDT	192	3	W
20050712	134500	EDT	199	3	W
20050712	140000	EDT	199	3	W
20050712	141500	EDT	195	3	W
20050712	143000	EDT	198	3	W
20050712	144500	EDT	198	3	W
20050712	150000	EDT	198	3	W
20050712	151500	EDT	198	3	W

pamunkey july aug 2005.txt

20050712	153000	EDT	196	3	W
20050712	154500	EDT	193	3	W
20050712	160000	EDT	196	3	W
20050712	161500	EDT	194	3	W
20050712	163000	EDT	195	3	W
20050712	164500	EDT	192	3	W
20050712	170000	EDT	194	3	W
20050712	171500	EDT	193	3	W
20050712	173000	EDT	190	3	W
20050712	174500	EDT	191	3	W
20050712	180000	EDT	192	3	W
20050712	181500	EDT	192	3	W
20050712	183000	EDT	181	3	W
20050712	184500	EDT	190	3	W
20050712	190000	EDT	188	3	W
20050712	191500	EDT	181	3	W
20050712	193000	EDT	190	3	W
20050712	194500	EDT	183	3	W
20050712	200000	EDT	188	3	W
20050712	201500	EDT	177	3	W
20050712	203000	EDT	186	3	W
20050712	204500	EDT	186	3	W
20050712	210000	EDT	178	3	W
20050712	211500	EDT	186	3	W
20050712	213000	EDT	185	3	W
20050712	214500	EDT	185	3	W
20050712	220000	EDT	177	3	W
20050712	221500	EDT	185	3	W
20050712	223000	EDT	181	3	W
20050712	224500	EDT	184	3	W
20050712	230000	EDT	181	3	W
20050712	231500	EDT	183	3	W
20050712	233000	EDT	174	3	W
20050712	234500	EDT	182	3	W
20050713	000000	EDT	177	3	W
20050713	001500	EDT	182	3	W
20050713	003000	EDT	181	3	W
20050713	004500	EDT	179	3	W
20050713	010000	EDT	178	3	W
20050713	011500	EDT	180	3	W
20050713	013000	EDT	181	3	W
20050713	014500	EDT	179	3	W
20050713	020000	EDT	177	3	W
20050713	021500	EDT	179	3	W
20050713	023000	EDT	168	3	W
20050713	024500	EDT	178	3	W
20050713	030000	EDT	176	3	W
20050713	031500	EDT	175	3	W
20050713	033000	EDT	175	3	W
20050713	034500	EDT	175	3	W
20050713	040000	EDT	175	3	W
20050713	041500	EDT	176	3	W
20050713	043000	EDT	175	3	W
20050713	044500	EDT	173	3	W
20050713	050000	EDT	174	3	W
20050713	051500	EDT	166	3	W
20050713	053000	EDT	173	3	W
20050713	054500	EDT	173	3	W
20050713	060000	EDT	172	3	W
20050713	061500	EDT	171	3	W
20050713	063000	EDT	171	3	W
20050713	064500	EDT	170	3	W
20050713	070000	EDT	167	3	W

pamunkey july aug 2005.txt

20050713	071500	EDT	165	3	W
20050713	073000	EDT	160	3	W
20050713	074500	EDT	160	3	W
20050713	080000	EDT	169	3	W
20050713	081500	EDT	169	3	W
20050713	083000	EDT	169	3	W
20050713	084500	EDT	168	3	W
20050713	090000	EDT	158	3	W
20050713	091500	EDT	164	3	W
20050713	093000	EDT	164	3	W
20050713	094500	EDT	165	3	W
20050713	100000	EDT	165	3	W
20050713	101500	EDT	164	3	W
20050713	103000	EDT	165	3	W
20050713	104500	EDT	163	3	W
20050713	110000	EDT	155	3	W
20050713	111500	EDT	161	3	W
20050713	113000	EDT	162	3	W
20050713	114500	EDT	162	3	W
20050713	120000	EDT	161	3	W
20050713	121500	EDT	161	3	W
20050713	123000	EDT	160	3	W
20050713	124500	EDT	160	3	W
20050713	130000	EDT	159	3	W
20050713	131500	EDT	158	3	W
20050713	133000	EDT	154	3	W
20050713	134500	EDT	155	3	W
20050713	140000	EDT	160	3	W
20050713	141500	EDT	159	3	W
20050713	143000	EDT	157	3	W
20050713	144500	EDT	157	3	W
20050713	150000	EDT	158	3	W
20050713	151500	EDT	152	3	W
20050713	153000	EDT	158	3	W
20050713	154500	EDT	158	3	W
20050713	160000	EDT	153	3	W
20050713	161500	EDT	156	3	W
20050713	163000	EDT	156	3	W
20050713	164500	EDT	157	3	W
20050713	170000	EDT	155	3	W
20050713	171500	EDT	157	3	W
20050713	173000	EDT	156	3	W
20050713	174500	EDT	155	3	W
20050713	180000	EDT	155	3	W
20050713	181500	EDT	158	3	W
20050713	183000	EDT	159	3	W
20050713	184500	EDT	164	3	W
20050713	190000	EDT	165	3	W
20050713	191500	EDT	172	3	W
20050713	193000	EDT	176	3	W
20050713	194500	EDT	178	3	W
20050713	200000	EDT	171	3	W
20050713	201500	EDT	182	3	W
20050713	203000	EDT	185	3	W
20050713	204500	EDT	187	3	W
20050713	210000	EDT	192	3	W
20050713	211500	EDT	196	3	W
20050713	213000	EDT	191	3	W
20050713	214500	EDT	203	3	W
20050713	220000	EDT	205	3	W
20050713	221500	EDT	210	3	W
20050713	223000	EDT	205	3	W
20050713	224500	EDT	217	3	W

pamunkey july aug 2005.txt

20050713	230000	EDT	209	3	W
20050713	231500	EDT	220	3	W
20050713	233000	EDT	221	3	W
20050713	234500	EDT	225	3	W
20050714	000000	EDT	227	3	W
20050714	001500	EDT	227	3	W
20050714	003000	EDT	232	3	W
20050714	004500	EDT	234	3	W
20050714	010000	EDT	237	3	W
20050714	011500	EDT	227	3	W
20050714	013000	EDT	239	3	W
20050714	014500	EDT	244	3	W
20050714	020000	EDT	249	3	W
20050714	021500	EDT	254	3	W
20050714	023000	EDT	259	3	W
20050714	024500	EDT	265	3	W
20050714	030000	EDT	270	3	W
20050714	031500	EDT	276	3	W
20050714	033000	EDT	283	3	W
20050714	034500	EDT	291	3	W
20050714	040000	EDT	300	3	W
20050714	041500	EDT	306	3	W
20050714	043000	EDT	314	3	W
20050714	044500	EDT	321	3	W
20050714	050000	EDT	320	3	W
20050714	051500	EDT	327	3	W
20050714	053000	EDT	343	3	W
20050714	054500	EDT	355	3	W
20050714	060000	EDT	366	3	W
20050714	061500	EDT	375	3	W
20050714	063000	EDT	382	3	W
20050714	064500	EDT	390	3	W
20050714	070000	EDT	402	3	W
20050714	071500	EDT	411	3	W
20050714	073000	EDT	417	3	W
20050714	074500	EDT	428	3	W
20050714	080000	EDT	432	3	W
20050714	081500	EDT	443	3	W
20050714	083000	EDT	447	3	W
20050714	084500	EDT	456	3	W
20050714	090000	EDT	460	3	W
20050714	091500	EDT	455	3	W
20050714	093000	EDT	471	3	W
20050714	094500	EDT	478	3	W
20050714	100000	EDT	480	3	W
20050714	101500	EDT	482	3	W
20050714	103000	EDT	482	3	W
20050714	104500	EDT	482	3	W
20050714	110000	EDT	470	3	W
20050714	111500	EDT	485	3	W
20050714	113000	EDT	487	3	W
20050714	114500	EDT	487	3	W
20050714	120000	EDT	487	3	W
20050714	121500	EDT	483	3	W
20050714	123000	EDT	480	3	W
20050714	124500	EDT	485	3	W
20050714	130000	EDT	466	3	W
20050714	131500	EDT	483	3	W
20050714	133000	EDT	483	3	W
20050714	134500	EDT	482	3	W
20050714	140000	EDT	483	3	W
20050714	141500	EDT	483	3	W
20050714	143000	EDT	480	3	W

pamunkey july aug 2005.txt

20050714	144500	EDT	485	3	W
20050714	150000	EDT	482	3	W
20050714	151500	EDT	487	3	W
20050714	153000	EDT	487	3	W
20050714	154500	EDT	488	3	W
20050714	160000	EDT	490	3	W
20050714	161500	EDT	492	3	W
20050714	163000	EDT	490	3	W
20050714	164500	EDT	499	3	W
20050714	170000	EDT	488	3	W
20050714	171500	EDT	502	3	W
20050714	173000	EDT	504	3	W
20050714	174500	EDT	494	3	W
20050714	180000	EDT	509	3	W
20050714	181500	EDT	513	3	W
20050714	183000	EDT	500	3	W
20050714	184500	EDT	520	3	W
20050714	190000	EDT	523	3	W
20050714	191500	EDT	521	3	W
20050714	193000	EDT	528	3	W
20050714	194500	EDT	532	3	W
20050714	200000	EDT	530	3	W
20050714	201500	EDT	534	3	W
20050714	203000	EDT	527	3	W
20050714	204500	EDT	543	3	W
20050714	210000	EDT	552	3	W
20050714	211500	EDT	557	3	W
20050714	213000	EDT	561	3	W
20050714	214500	EDT	564	3	W
20050714	220000	EDT	557	3	W
20050714	221500	EDT	574	3	W
20050714	223000	EDT	583	3	W
20050714	224500	EDT	586	3	W
20050714	230000	EDT	588	3	W
20050714	231500	EDT	596	3	W
20050714	233000	EDT	607	3	W
20050714	234500	EDT	613	3	W
20050715	000000	EDT	615	3	W
20050715	001500	EDT	626	3	W
20050715	003000	EDT	624	3	W
20050715	004500	EDT	640	3	W
20050715	010000	EDT	641	3	W
20050715	011500	EDT	651	3	W
20050715	013000	EDT	640	3	W
20050715	014500	EDT	661	3	W
20050715	020000	EDT	649	3	W
20050715	021500	EDT	671	3	W
20050715	023000	EDT	671	3	W
20050715	024500	EDT	679	3	W
20050715	030000	EDT	681	3	W
20050715	031500	EDT	671	3	W
20050715	033000	EDT	689	3	W
20050715	034500	EDT	685	3	W
20050715	040000	EDT	693	3	W
20050715	041500	EDT	695	3	W
20050715	043000	EDT	693	3	W
20050715	044500	EDT	703	3	W
20050715	050000	EDT	699	3	W
20050715	051500	EDT	701	3	W
20050715	053000	EDT	703	3	W
20050715	054500	EDT	701	3	W
20050715	060000	EDT	687	3	W
20050715	061500	EDT	705	3	W

pamunkey july aug 2005.txt

20050715	063000	EDT	683	3	W
20050715	064500	EDT	701	3	W
20050715	070000	EDT	695	3	W
20050715	071500	EDT	699	3	W
20050715	073000	EDT	697	3	W
20050715	074500	EDT	695	3	W
20050715	080000	EDT	689	3	W
20050715	081500	EDT	683	3	W
20050715	083000	EDT	689	3	W
20050715	084500	EDT	667	3	W
20050715	090000	EDT	685	3	W
20050715	091500	EDT	679	3	W
20050715	093000	EDT	673	3	W
20050715	094500	EDT	673	3	W
20050715	100000	EDT	671	3	W
20050715	101500	EDT	665	3	W
20050715	103000	EDT	645	3	W
20050715	104500	EDT	641	3	W
20050715	110000	EDT	647	3	W
20050715	111500	EDT	649	3	W
20050715	113000	EDT	647	3	W
20050715	114500	EDT	645	3	W
20050715	120000	EDT	640	3	W
20050715	121500	EDT	626	3	W
20050715	123000	EDT	632	3	W
20050715	124500	EDT	628	3	W
20050715	130000	EDT	609	3	W
20050715	131500	EDT	620	3	W
20050715	133000	EDT	601	3	W
20050715	134500	EDT	611	3	W
20050715	140000	EDT	607	3	W
20050715	141500	EDT	605	3	W
20050715	143000	EDT	601	3	W
20050715	144500	EDT	598	3	W
20050715	150000	EDT	586	3	W
20050715	151500	EDT	605	3	W
20050715	153000	EDT	601	3	W
20050715	154500	EDT	601	3	W
20050715	160000	EDT	600	3	W
20050715	161500	EDT	605	3	W
20050715	163000	EDT	611	3	W
20050715	164500	EDT	590	3	W
20050715	170000	EDT	618	3	W
20050715	171500	EDT	622	3	W
20050715	173000	EDT	628	3	W
20050715	174500	EDT	630	3	W
20050715	180000	EDT	626	3	W
20050715	181500	EDT	640	3	W
20050715	183000	EDT	647	3	W
20050715	184500	EDT	653	3	W
20050715	190000	EDT	657	3	W
20050715	191500	EDT	657	3	W
20050715	193000	EDT	663	3	W
20050715	194500	EDT	659	3	W
20050715	200000	EDT	665	3	W
20050715	201500	EDT	667	3	W
20050715	203000	EDT	667	3	W
20050715	204500	EDT	667	3	W
20050715	210000	EDT	669	3	W
20050715	211500	EDT	667	3	W
20050715	213000	EDT	667	3	W
20050715	214500	EDT	667	3	W
20050715	220000	EDT	663	3	W

pamunkey july aug 2005.txt

20050715	221500	EDT	665	3	W
20050715	223000	EDT	667	3	W
20050715	224500	EDT	661	3	W
20050715	230000	EDT	665	3	W
20050715	231500	EDT	636	3	W
20050715	233000	EDT	653	3	W
20050715	234500	EDT	665	3	W
20050716	000000	EDT	667	3	W
20050716	001500	EDT	663	3	W
20050716	003000	EDT	663	3	W
20050716	004500	EDT	669	3	W
20050716	010000	EDT	669	3	W
20050716	011500	EDT	667	3	W
20050716	013000	EDT	671	3	W
20050716	014500	EDT	655	3	W
20050716	020000	EDT	669	3	W
20050716	021500	EDT	671	3	W
20050716	023000	EDT	669	3	W
20050716	024500	EDT	671	3	W
20050716	030000	EDT	671	3	W
20050716	031500	EDT	665	3	W
20050716	033000	EDT	667	3	W
20050716	034500	EDT	671	3	W
20050716	040000	EDT	665	3	W
20050716	041500	EDT	667	3	W
20050716	043000	EDT	669	3	W
20050716	044500	EDT	632	3	W
20050716	050000	EDT	632	3	W
20050716	051500	EDT	657	3	W
20050716	053000	EDT	661	3	W
20050716	054500	EDT	657	3	W
20050716	060000	EDT	641	3	W
20050716	061500	EDT	649	3	W
20050716	063000	EDT	645	3	W
20050716	064500	EDT	626	3	W
20050716	070000	EDT	643	3	W
20050716	071500	EDT	640	3	W
20050716	073000	EDT	630	3	W
20050716	074500	EDT	632	3	W
20050716	080000	EDT	628	3	W
20050716	081500	EDT	620	3	W
20050716	083000	EDT	617	3	W
20050716	084500	EDT	615	3	W
20050716	090000	EDT	575	3	W
20050716	091500	EDT	601	3	W
20050716	093000	EDT	568	3	W
20050716	094500	EDT	594	3	W
20050716	100000	EDT	590	3	W
20050716	101500	EDT	586	3	W
20050716	103000	EDT	581	3	W
20050716	104500	EDT	577	3	W
20050716	110000	EDT	541	3	W
20050716	111500	EDT	566	3	W
20050716	113000	EDT	532	3	W
20050716	114500	EDT	559	3	W
20050716	120000	EDT	543	3	W
20050716	121500	EDT	520	3	W
20050716	123000	EDT	546	3	W
20050716	124500	EDT	539	3	W
20050716	130000	EDT	534	3	W
20050716	131500	EDT	532	3	W
20050716	133000	EDT	525	3	W
20050716	134500	EDT	525	3	W

pamunkey july aug 2005.txt

20050716	140000	EDT	521	3	W
20050716	141500	EDT	514	3	W
20050716	143000	EDT	513	3	W
20050716	144500	EDT	485	3	W
20050716	150000	EDT	506	3	W
20050716	151500	EDT	502	3	W
20050716	153000	EDT	499	3	W
20050716	154500	EDT	494	3	W
20050716	160000	EDT	490	3	W
20050716	161500	EDT	456	3	W
20050716	163000	EDT	458	3	W
20050716	164500	EDT	478	3	W
20050716	170000	EDT	475	3	W
20050716	171500	EDT	458	3	W
20050716	173000	EDT	455	3	W
20050716	174500	EDT	461	3	W
20050716	180000	EDT	432	3	W
20050716	181500	EDT	458	3	W
20050716	183000	EDT	453	3	W
20050716	184500	EDT	450	3	W
20050716	190000	EDT	447	3	W
20050716	191500	EDT	442	3	W
20050716	193000	EDT	440	3	W
20050716	194500	EDT	435	3	W
20050716	200000	EDT	434	3	W
20050716	201500	EDT	431	3	W
20050716	203000	EDT	428	3	W
20050716	204500	EDT	414	3	W
20050716	210000	EDT	421	3	W
20050716	211500	EDT	412	3	W
20050716	213000	EDT	414	3	W
20050716	214500	EDT	388	3	W
20050716	220000	EDT	385	3	W
20050716	221500	EDT	393	3	W
20050716	223000	EDT	405	3	W
20050716	224500	EDT	402	3	W
20050716	230000	EDT	402	3	W
20050716	231500	EDT	396	3	W
20050716	233000	EDT	393	3	W
20050716	234500	EDT	375	3	W
20050717	000000	EDT	388	3	W
20050717	001500	EDT	384	3	W
20050717	003000	EDT	384	3	W
20050717	004500	EDT	381	3	W
20050717	010000	EDT	366	3	W
20050717	011500	EDT	355	3	W
20050717	013000	EDT	371	3	W
20050717	014500	EDT	360	3	W
20050717	020000	EDT	368	3	W
20050717	021500	EDT	359	3	W
20050717	023000	EDT	365	3	W
20050717	024500	EDT	362	3	W
20050717	030000	EDT	353	3	W
20050717	031500	EDT	358	3	W
20050717	033000	EDT	356	3	W
20050717	034500	EDT	353	3	W
20050717	040000	EDT	327	3	W
20050717	041500	EDT	349	3	W
20050717	043000	EDT	342	3	W
20050717	044500	EDT	345	3	W
20050717	050000	EDT	345	3	W
20050717	051500	EDT	334	3	W
20050717	053000	EDT	341	3	W

pamunkey july aug 2005.txt

20050717	054500	EDT	338	3	W
20050717	060000	EDT	338	3	W
20050717	061500	EDT	332	3	W
20050717	063000	EDT	323	3	W
20050717	064500	EDT	331	3	W
20050717	070000	EDT	329	3	W
20050717	071500	EDT	327	3	W
20050717	073000	EDT	323	3	W
20050717	074500	EDT	308	3	W
20050717	080000	EDT	309	3	W
20050717	081500	EDT	298	3	W
20050717	083000	EDT	296	3	W
20050717	084500	EDT	316	3	W
20050717	090000	EDT	304	3	W
20050717	091500	EDT	296	3	W
20050717	093000	EDT	310	3	W
20050717	094500	EDT	310	3	W
20050717	100000	EDT	306	3	W
20050717	101500	EDT	287	3	W
20050717	103000	EDT	306	3	W
20050717	104500	EDT	305	3	W
20050717	110000	EDT	304	3	W
20050717	111500	EDT	289	3	W
20050717	113000	EDT	300	3	W
20050717	114500	EDT	298	3	W
20050717	120000	EDT	291	3	W
20050717	121500	EDT	283	3	W
20050717	123000	EDT	272	3	W
20050717	124500	EDT	292	3	W
20050717	130000	EDT	270	3	W
20050717	131500	EDT	278	3	W
20050717	133000	EDT	267	3	W
20050717	134500	EDT	288	3	W
20050717	140000	EDT	266	3	W
20050717	141500	EDT	261	3	W
20050717	143000	EDT	283	3	W
20050717	144500	EDT	262	3	W
20050717	150000	EDT	259	3	W
20050717	151500	EDT	276	3	W
20050717	153000	EDT	278	3	W
20050717	154500	EDT	256	3	W
20050717	160000	EDT	276	3	W
20050717	161500	EDT	271	3	W
20050717	163000	EDT	272	3	W
20050717	164500	EDT	253	3	W
20050717	170000	EDT	271	3	W
20050717	171500	EDT	249	3	W
20050717	173000	EDT	269	3	W
20050717	174500	EDT	266	3	W
20050717	180000	EDT	266	3	W
20050717	181500	EDT	262	3	W
20050717	183000	EDT	264	3	W
20050717	184500	EDT	251	3	W
20050717	190000	EDT	264	3	W
20050717	191500	EDT	261	3	W
20050717	193000	EDT	260	3	W
20050717	194500	EDT	240	3	W
20050717	200000	EDT	259	3	W
20050717	201500	EDT	239	3	W
20050717	203000	EDT	240	3	W
20050717	204500	EDT	255	3	W
20050717	210000	EDT	246	3	W
20050717	211500	EDT	254	3	W

pamunkey july aug 2005.txt

20050717	213000	EDT	253	3	W
20050717	214500	EDT	253	3	W
20050717	220000	EDT	251	3	W
20050717	221500	EDT	251	3	W
20050717	223000	EDT	250	3	W
20050717	224500	EDT	250	3	W
20050717	230000	EDT	248	3	W
20050717	231500	EDT	248	3	W
20050717	233000	EDT	246	3	W
20050717	234500	EDT	245	3	W
20050718	000000	EDT	244	3	W
20050718	001500	EDT	242	3	W
20050718	003000	EDT	237	3	W
20050718	004500	EDT	233	3	W
20050718	010000	EDT	243	3	W
20050718	011500	EDT	242	3	W
20050718	013000	EDT	240	3	W
20050718	014500	EDT	239	3	W
20050718	020000	EDT	239	3	W
20050718	021500	EDT	238	3	W
20050718	023000	EDT	237	3	W
20050718	024500	EDT	237	3	W
20050718	030000	EDT	237	3	W
20050718	031500	EDT	236	3	W
20050718	033000	EDT	236	3	W
20050718	034500	EDT	234	3	W
20050718	040000	EDT	233	3	W
20050718	041500	EDT	233	3	W
20050718	043000	EDT	232	3	W
20050718	044500	EDT	231	3	W
20050718	050000	EDT	232	3	W
20050718	051500	EDT	230	3	W
20050718	053000	EDT	228	3	W
20050718	054500	EDT	228	3	W
20050718	060000	EDT	230	3	W
20050718	061500	EDT	219	3	W
20050718	063000	EDT	207	3	W
20050718	064500	EDT	226	3	W
20050718	070000	EDT	226	3	W
20050718	071500	EDT	213	3	W
20050718	073000	EDT	221	3	W
20050718	074500	EDT	212	3	W
20050718	080000	EDT	220	3	W
20050718	081500	EDT	220	3	W
20050718	083000	EDT	220	3	W
20050718	084500	EDT	218	3	W
20050718	090000	EDT	203	3	W
20050718	091500	EDT	223	3	W
20050718	093000	EDT	220	3	W
20050718	094500	EDT	199	3	W
20050718	100000	EDT	220	3	W
20050718	101500	EDT	221	3	W
20050718	103000	EDT	203	3	W
20050718	104500	EDT	219	3	W
20050718	110000	EDT	218	3	W
20050718	111500	EDT	217	3	W
20050718	113000	EDT	216	3	W
20050718	114500	EDT	213	3	W
20050718	120000	EDT	216	3	W
20050718	121500	EDT	199	3	W
20050718	123000	EDT	208	3	W
20050718	124500	EDT	197	3	W
20050718	130000	EDT	215	3	W

pamunkey july aug 2005.txt

20050718	131500	EDT	207	3	W
20050718	133000	EDT	216	3	W
20050718	134500	EDT	215	3	W
20050718	140000	EDT	207	3	W
20050718	141500	EDT	208	3	W
20050718	143000	EDT	213	3	W
20050718	144500	EDT	212	3	W
20050718	150000	EDT	209	3	W
20050718	151500	EDT	211	3	W
20050718	153000	EDT	206	3	W
20050718	154500	EDT	193	3	W
20050718	160000	EDT	208	3	W
20050718	161500	EDT	207	3	W
20050718	163000	EDT	206	3	W
20050718	164500	EDT	211	3	W
20050718	170000	EDT	198	3	W
20050718	171500	EDT	188	3	W
20050718	173000	EDT	208	3	W
20050718	174500	EDT	207	3	W
20050718	180000	EDT	209	3	W
20050718	181500	EDT	208	3	W
20050718	183000	EDT	186	3	W
20050718	184500	EDT	205	3	W
20050718	190000	EDT	206	3	W
20050718	191500	EDT	200	3	W
20050718	193000	EDT	205	3	W
20050718	194500	EDT	206	3	W
20050718	200000	EDT	203	3	W
20050718	201500	EDT	186	3	W
20050718	203000	EDT	201	3	W
20050718	204500	EDT	198	3	W
20050718	210000	EDT	199	3	W
20050718	211500	EDT	203	3	W
20050718	213000	EDT	202	3	W
20050718	214500	EDT	186	3	W
20050718	220000	EDT	201	3	W
20050718	221500	EDT	202	3	W
20050718	223000	EDT	202	3	W
20050718	224500	EDT	198	3	W
20050718	230000	EDT	201	3	W
20050718	231500	EDT	185	3	W
20050718	233000	EDT	198	3	W
20050718	234500	EDT	193	3	W
20050719	000000	EDT	200	3	W
20050719	001500	EDT	203	3	W
20050719	003000	EDT	200	3	W
20050719	004500	EDT	185	3	W
20050719	010000	EDT	201	3	W
20050719	011500	EDT	185	3	W
20050719	013000	EDT	199	3	W
20050719	014500	EDT	202	3	W
20050719	020000	EDT	186	3	W
20050719	021500	EDT	193	3	W
20050719	023000	EDT	200	3	W
20050719	024500	EDT	201	3	W
20050719	030000	EDT	185	3	W
20050719	031500	EDT	200	3	W
20050719	033000	EDT	202	3	W
20050719	034500	EDT	183	3	W
20050719	040000	EDT	202	3	W
20050719	041500	EDT	203	3	W
20050719	043000	EDT	199	3	W
20050719	044500	EDT	202	3	W

pamunkey july aug 2005.txt

20050719	050000	EDT	186	3	W
20050719	051500	EDT	182	3	W
20050719	053000	EDT	188	3	W
20050719	054500	EDT	183	3	W
20050719	060000	EDT	184	3	W
20050719	061500	EDT	185	3	W
20050719	063000	EDT	201	3	W
20050719	064500	EDT	201	3	W
20050719	070000	EDT	202	3	W
20050719	071500	EDT	184	3	W
20050719	073000	EDT	201	3	W
20050719	074500	EDT	201	3	W
20050719	080000	EDT	198	3	W
20050719	081500	EDT	202	3	W
20050719	083000	EDT	200	3	W
20050719	084500	EDT	201	3	W
20050719	090000	EDT	200	3	W
20050719	091500	EDT	200	3	W
20050719	093000	EDT	199	3	W
20050719	094500	EDT	183	3	W
20050719	100000	EDT	196	3	W
20050719	101500	EDT	199	3	W
20050719	103000	EDT	180	3	W
20050719	104500	EDT	199	3	W
20050719	110000	EDT	198	3	W
20050719	111500	EDT	197	3	W
20050719	113000	EDT	197	3	W
20050719	114500	EDT	197	3	W
20050719	120000	EDT	198	3	W
20050719	121500	EDT	196	3	W
20050719	123000	EDT	178	3	W
20050719	124500	EDT	196	3	W
20050719	130000	EDT	193	3	W
20050719	131500	EDT	195	3	W
20050719	133000	EDT	195	3	W
20050719	134500	EDT	195	3	W
20050719	140000	EDT	186	3	W
20050719	141500	EDT	186	3	W
20050719	143000	EDT	193	3	W
20050719	144500	EDT	194	3	W
20050719	150000	EDT	192	3	W
20050719	151500	EDT	184	3	W
20050719	153000	EDT	192	3	W
20050719	154500	EDT	192	3	W
20050719	160000	EDT	192	3	W
20050719	161500	EDT	191	3	W
20050719	163000	EDT	191	3	W
20050719	164500	EDT	191	3	W
20050719	170000	EDT	190	3	W
20050719	171500	EDT	191	3	W
20050719	173000	EDT	190	3	W
20050719	174500	EDT	187	3	W
20050719	180000	EDT	190	3	W
20050719	181500	EDT	186	3	W
20050719	183000	EDT	185	3	W
20050719	184500	EDT	191	3	W
20050719	190000	EDT	187	3	W
20050719	191500	EDT	190	3	W
20050719	193000	EDT	191	3	W
20050719	194500	EDT	184	3	W
20050719	200000	EDT	191	3	W
20050719	201500	EDT	190	3	W
20050719	203000	EDT	186	3	W

pamunkey july aug 2005.txt

20050719	204500	EDT	188	3	W
20050719	210000	EDT	188	3	W
20050719	211500	EDT	190	3	W
20050719	213000	EDT	186	3	W
20050719	214500	EDT	188	3	W
20050719	220000	EDT	191	3	W
20050719	221500	EDT	187	3	W
20050719	223000	EDT	185	3	W
20050719	224500	EDT	183	3	W
20050719	230000	EDT	168	3	W
20050719	231500	EDT	187	3	W
20050719	233000	EDT	184	3	W
20050719	234500	EDT	172	3	W
20050720	000000	EDT	186	3	W
20050720	001500	EDT	183	3	W
20050720	003000	EDT	185	3	W
20050720	004500	EDT	187	3	W
20050720	010000	EDT	185	3	W
20050720	011500	EDT	185	3	W
20050720	013000	EDT	187	3	W
20050720	014500	EDT	167	3	W
20050720	020000	EDT	186	3	W
20050720	021500	EDT	184	3	W
20050720	023000	EDT	165	3	W
20050720	024500	EDT	166	3	W
20050720	030000	EDT	186	3	W
20050720	031500	EDT	178	3	W
20050720	033000	EDT	185	3	W
20050720	034500	EDT	184	3	W
20050720	040000	EDT	183	3	W
20050720	041500	EDT	169	3	W
20050720	043000	EDT	184	3	W
20050720	044500	EDT	181	3	W
20050720	050000	EDT	182	3	W
20050720	051500	EDT	168	3	W
20050720	053000	EDT	182	3	W
20050720	054500	EDT	181	3	W
20050720	060000	EDT	181	3	W
20050720	061500	EDT	184	3	W
20050720	063000	EDT	183	3	W
20050720	064500	EDT	180	3	W
20050720	070000	EDT	183	3	W
20050720	071500	EDT	167	3	W
20050720	073000	EDT	178	3	W
20050720	074500	EDT	180	3	W
20050720	080000	EDT	187	3	W
20050720	081500	EDT	186	3	W
20050720	083000	EDT	186	3	W
20050720	084500	EDT	186	3	W
20050720	090000	EDT	186	3	W
20050720	091500	EDT	190	3	W
20050720	093000	EDT	185	3	W
20050720	094500	EDT	186	3	W
20050720	100000	EDT	190	3	W
20050720	101500	EDT	185	3	W
20050720	103000	EDT	183	3	W
20050720	104500	EDT	190	3	W
20050720	110000	EDT	191	3	W
20050720	111500	EDT	176	3	W
20050720	113000	EDT	176	3	W
20050720	114500	EDT	193	3	W
20050720	120000	EDT	191	3	W
20050720	121500	EDT	191	3	W

pamunkey july aug 2005.txt

20050720	123000	EDT	193	3	W
20050720	124500	EDT	194	3	W
20050720	130000	EDT	193	3	W
20050720	131500	EDT	193	3	W
20050720	133000	EDT	178	3	W
20050720	134500	EDT	178	3	W
20050720	140000	EDT	194	3	W
20050720	141500	EDT	194	3	W
20050720	143000	EDT	195	3	W
20050720	144500	EDT	178	3	W
20050720	150000	EDT	195	3	W
20050720	151500	EDT	193	3	W
20050720	153000	EDT	179	3	W
20050720	154500	EDT	197	3	W
20050720	160000	EDT	187	3	W
20050720	161500	EDT	198	3	W
20050720	163000	EDT	197	3	W
20050720	164500	EDT	197	3	W
20050720	170000	EDT	197	3	W
20050720	171500	EDT	197	3	W
20050720	173000	EDT	194	3	W
20050720	174500	EDT	196	3	W
20050720	180000	EDT	197	3	W
20050720	181500	EDT	198	3	W
20050720	183000	EDT	198	3	W
20050720	184500	EDT	201	3	W
20050720	190000	EDT	199	3	W
20050720	191500	EDT	198	3	W
20050720	193000	EDT	199	3	W
20050720	194500	EDT	199	3	W
20050720	200000	EDT	180	3	W
20050720	201500	EDT	198	3	W
20050720	203000	EDT	199	3	W
20050720	204500	EDT	184	3	W
20050720	210000	EDT	198	3	W
20050720	211500	EDT	195	3	W
20050720	213000	EDT	183	3	W
20050720	214500	EDT	199	3	W
20050720	220000	EDT	202	3	W
20050720	221500	EDT	200	3	W
20050720	223000	EDT	196	3	W
20050720	224500	EDT	201	3	W
20050720	230000	EDT	200	3	W
20050720	231500	EDT	200	3	W
20050720	233000	EDT	202	3	W
20050720	234500	EDT	200	3	W
20050721	000000	EDT	203	3	W
20050721	001500	EDT	202	3	W
20050721	003000	EDT	201	3	W
20050721	004500	EDT	205	3	W
20050721	010000	EDT	203	3	W
20050721	011500	EDT	200	3	W
20050721	013000	EDT	205	3	W
20050721	014500	EDT	203	3	W
20050721	020000	EDT	202	3	W
20050721	021500	EDT	201	3	W
20050721	023000	EDT	197	3	W
20050721	024500	EDT	203	3	W
20050721	030000	EDT	203	3	W
20050721	031500	EDT	200	3	W
20050721	033000	EDT	205	3	W
20050721	034500	EDT	203	3	W
20050721	040000	EDT	203	3	W

pamunkey july aug 2005.txt

20050721	041500	EDT	203	3	W
20050721	043000	EDT	203	3	W
20050721	044500	EDT	202	3	W
20050721	050000	EDT	206	3	W
20050721	051500	EDT	205	3	W
20050721	053000	EDT	202	3	W
20050721	054500	EDT	200	3	W
20050721	060000	EDT	203	3	W
20050721	061500	EDT	186	3	W
20050721	063000	EDT	206	3	W
20050721	064500	EDT	203	3	W
20050721	070000	EDT	203	3	W
20050721	071500	EDT	205	3	W
20050721	073000	EDT	203	3	W
20050721	074500	EDT	196	3	W
20050721	080000	EDT	203	3	W
20050721	081500	EDT	203	3	W
20050721	083000	EDT	203	3	W
20050721	084500	EDT	203	3	W
20050721	090000	EDT	193	3	W
20050721	091500	EDT	205	3	W
20050721	093000	EDT	202	3	W
20050721	094500	EDT	184	3	W
20050721	100000	EDT	202	3	W
20050721	101500	EDT	183	3	W
20050721	103000	EDT	187	3	W
20050721	104500	EDT	183	3	W
20050721	110000	EDT	201	3	W
20050721	111500	EDT	200	3	W
20050721	113000	EDT	196	3	W
20050721	114500	EDT	200	3	W
20050721	120000	EDT	200	3	W
20050721	121500	EDT	181	3	W
20050721	123000	EDT	197	3	W
20050721	124500	EDT	180	3	W
20050721	130000	EDT	198	3	W
20050721	131500	EDT	200	3	W
20050721	133000	EDT	199	3	W
20050721	134500	EDT	199	3	W
20050721	140000	EDT	198	3	W
20050721	141500	EDT	180	3	W
20050721	143000	EDT	185	3	W
20050721	144500	EDT	199	3	W
20050721	150000	EDT	198	3	W
20050721	151500	EDT	192	3	W
20050721	153000	EDT	199	3	W
20050721	154500	EDT	195	3	W
20050721	160000	EDT	200	3	W
20050721	161500	EDT	186	3	W
20050721	163000	EDT	201	3	W
20050721	164500	EDT	183	3	W
20050721	170000	EDT	205	3	W
20050721	171500	EDT	203	3	W
20050721	173000	EDT	191	3	W
20050721	174500	EDT	187	3	W
20050721	180000	EDT	208	3	W
20050721	181500	EDT	210	3	W
20050721	183000	EDT	200	3	W
20050721	184500	EDT	212	3	W
20050721	190000	EDT	215	3	W
20050721	191500	EDT	206	3	W
20050721	193000	EDT	198	3	W
20050721	194500	EDT	221	3	W

pamunkey july aug 2005.txt

20050721	200000	EDT	221	3	W
20050721	201500	EDT	208	3	W
20050721	203000	EDT	226	3	W
20050721	204500	EDT	228	3	W
20050721	210000	EDT	227	3	W
20050721	211500	EDT	231	3	W
20050721	213000	EDT	215	3	W
20050721	214500	EDT	228	3	W
20050721	220000	EDT	238	3	W
20050721	221500	EDT	238	3	W
20050721	223000	EDT	240	3	W
20050721	224500	EDT	239	3	W
20050721	230000	EDT	223	3	W
20050721	231500	EDT	244	3	W
20050721	233000	EDT	224	3	W
20050721	234500	EDT	248	3	W
20050722	000000	EDT	246	3	W
20050722	001500	EDT	248	3	W
20050722	003000	EDT	249	3	W
20050722	004500	EDT	253	3	W
20050722	010000	EDT	249	3	W
20050722	011500	EDT	251	3	W
20050722	013000	EDT	251	3	W
20050722	014500	EDT	251	3	W
20050722	020000	EDT	253	3	W
20050722	021500	EDT	253	3	W
20050722	023000	EDT	255	3	W
20050722	024500	EDT	254	3	W
20050722	030000	EDT	255	3	W
20050722	031500	EDT	253	3	W
20050722	033000	EDT	253	3	W
20050722	034500	EDT	253	3	W
20050722	040000	EDT	254	3	W
20050722	041500	EDT	254	3	W
20050722	043000	EDT	233	3	W
20050722	044500	EDT	234	3	W
20050722	050000	EDT	254	3	W
20050722	051500	EDT	250	3	W
20050722	053000	EDT	253	3	W
20050722	054500	EDT	255	3	W
20050722	060000	EDT	250	3	W
20050722	061500	EDT	253	3	W
20050722	063000	EDT	249	3	W
20050722	064500	EDT	242	3	W
20050722	070000	EDT	253	3	W
20050722	071500	EDT	250	3	W
20050722	073000	EDT	248	3	W
20050722	074500	EDT	250	3	W
20050722	080000	EDT	238	3	W
20050722	081500	EDT	234	3	W
20050722	083000	EDT	249	3	W
20050722	084500	EDT	249	3	W
20050722	090000	EDT	249	3	W
20050722	091500	EDT	251	3	W
20050722	093000	EDT	249	3	W
20050722	094500	EDT	249	3	W
20050722	100000	EDT	244	3	W
20050722	101500	EDT	226	3	W
20050722	103000	EDT	249	3	W
20050722	104500	EDT	249	3	W
20050722	110000	EDT	248	3	W
20050722	111500	EDT	251	3	W
20050722	113000	EDT	231	3	W

pamunkey july aug 2005.txt

20050722	114500	EDT	249	3	W
20050722	120000	EDT	249	3	W
20050722	121500	EDT	245	3	W
20050722	123000	EDT	248	3	W
20050722	124500	EDT	230	3	W
20050722	130000	EDT	253	3	W
20050722	131500	EDT	231	3	W
20050722	133000	EDT	251	3	W
20050722	134500	EDT	250	3	W
20050722	140000	EDT	253	3	W
20050722	141500	EDT	256	3	W
20050722	143000	EDT	255	3	W
20050722	144500	EDT	251	3	W
20050722	150000	EDT	256	3	W
20050722	151500	EDT	245	3	W
20050722	153000	EDT	255	3	W
20050722	154500	EDT	259	3	W
20050722	160000	EDT	257	3	W
20050722	161500	EDT	257	3	W
20050722	163000	EDT	260	3	W
20050722	164500	EDT	260	3	W
20050722	170000	EDT	262	3	W
20050722	171500	EDT	260	3	W
20050722	173000	EDT	260	3	W
20050722	174500	EDT	262	3	W
20050722	180000	EDT	262	3	W
20050722	181500	EDT	264	3	W
20050722	183000	EDT	260	3	W
20050722	184500	EDT	261	3	W
20050722	190000	EDT	264	3	W
20050722	191500	EDT	264	3	W
20050722	193000	EDT	265	3	W
20050722	194500	EDT	266	3	W
20050722	200000	EDT	244	3	W
20050722	201500	EDT	266	3	W
20050722	203000	EDT	266	3	W
20050722	204500	EDT	265	3	W
20050722	210000	EDT	253	3	W
20050722	211500	EDT	269	3	W
20050722	213000	EDT	269	3	W
20050722	214500	EDT	270	3	W
20050722	220000	EDT	270	3	W
20050722	221500	EDT	272	3	W
20050722	223000	EDT	269	3	W
20050722	224500	EDT	272	3	W
20050722	230000	EDT	271	3	W
20050722	231500	EDT	272	3	W
20050722	233000	EDT	275	3	W
20050722	234500	EDT	276	3	W
20050723	000000	EDT	275	3	W
20050723	001500	EDT	264	3	W
20050723	003000	EDT	280	3	W
20050723	004500	EDT	279	3	W
20050723	010000	EDT	280	3	W
20050723	011500	EDT	279	3	W
20050723	013000	EDT	280	3	W
20050723	014500	EDT	281	3	W
20050723	020000	EDT	283	3	W
20050723	021500	EDT	281	3	W
20050723	023000	EDT	284	3	W
20050723	024500	EDT	262	3	W
20050723	030000	EDT	285	3	W
20050723	031500	EDT	287	3	W

pamunkey july aug 2005.txt

20050723	033000	EDT	287	3	W
20050723	034500	EDT	285	3	W
20050723	040000	EDT	276	3	W
20050723	041500	EDT	284	3	W
20050723	043000	EDT	289	3	W
20050723	044500	EDT	288	3	W
20050723	050000	EDT	291	3	W
20050723	051500	EDT	291	3	W
20050723	053000	EDT	289	3	W
20050723	054500	EDT	289	3	W
20050723	060000	EDT	270	3	W
20050723	061500	EDT	291	3	W
20050723	063000	EDT	292	3	W
20050723	064500	EDT	288	3	W
20050723	070000	EDT	287	3	W
20050723	071500	EDT	292	3	W
20050723	073000	EDT	292	3	W
20050723	074500	EDT	289	3	W
20050723	080000	EDT	288	3	W
20050723	081500	EDT	275	3	W
20050723	083000	EDT	287	3	W
20050723	084500	EDT	284	3	W
20050723	090000	EDT	287	3	W
20050723	091500	EDT	281	3	W
20050723	093000	EDT	285	3	W
20050723	094500	EDT	262	3	W
20050723	100000	EDT	284	3	W
20050723	101500	EDT	283	3	W
20050723	103000	EDT	283	3	W
20050723	104500	EDT	284	3	W
20050723	110000	EDT	280	3	W
20050723	111500	EDT	280	3	W
20050723	113000	EDT	279	3	W
20050723	114500	EDT	278	3	W
20050723	120000	EDT	255	3	W
20050723	121500	EDT	275	3	W
20050723	123000	EDT	275	3	W
20050723	124500	EDT	254	3	W
20050723	130000	EDT	274	3	W
20050723	131500	EDT	271	3	W
20050723	133000	EDT	269	3	W
20050723	134500	EDT	254	3	W
20050723	140000	EDT	267	3	W
20050723	141500	EDT	266	3	W
20050723	143000	EDT	266	3	W
20050723	144500	EDT	242	3	W
20050723	150000	EDT	243	3	W
20050723	151500	EDT	262	3	W
20050723	153000	EDT	265	3	W
20050723	154500	EDT	259	3	W
20050723	160000	EDT	260	3	W
20050723	161500	EDT	255	3	W
20050723	163000	EDT	254	3	W
20050723	164500	EDT	248	3	W
20050723	170000	EDT	250	3	W
20050723	171500	EDT	240	3	W
20050723	173000	EDT	251	3	W
20050723	174500	EDT	246	3	W
20050723	180000	EDT	250	3	W
20050723	181500	EDT	246	3	W
20050723	183000	EDT	244	3	W
20050723	184500	EDT	244	3	W
20050723	190000	EDT	243	3	W

pamunkey july aug 2005.txt

20050723	191500	EDT	243	3	W
20050723	193000	EDT	220	3	W
20050723	194500	EDT	242	3	W
20050723	200000	EDT	238	3	W
20050723	201500	EDT	226	3	W
20050723	203000	EDT	219	3	W
20050723	204500	EDT	216	3	W
20050723	210000	EDT	219	3	W
20050723	211500	EDT	215	3	W
20050723	213000	EDT	231	3	W
20050723	214500	EDT	231	3	W
20050723	220000	EDT	226	3	W
20050723	221500	EDT	228	3	W
20050723	223000	EDT	208	3	W
20050723	224500	EDT	208	3	W
20050723	230000	EDT	225	3	W
20050723	231500	EDT	218	3	W
20050723	233000	EDT	224	3	W
20050723	234500	EDT	225	3	W
20050724	000000	EDT	221	3	W
20050724	001500	EDT	202	3	W
20050724	003000	EDT	219	3	W
20050724	004500	EDT	210	3	W
20050724	010000	EDT	218	3	W
20050724	011500	EDT	213	3	W
20050724	013000	EDT	216	3	W
20050724	014500	EDT	215	3	W
20050724	020000	EDT	213	3	W
20050724	021500	EDT	210	3	W
20050724	023000	EDT	211	3	W
20050724	024500	EDT	213	3	W
20050724	030000	EDT	211	3	W
20050724	031500	EDT	211	3	W
20050724	033000	EDT	197	3	W
20050724	034500	EDT	206	3	W
20050724	040000	EDT	191	3	W
20050724	041500	EDT	200	3	W
20050724	043000	EDT	203	3	W
20050724	044500	EDT	186	3	W
20050724	050000	EDT	205	3	W
20050724	051500	EDT	201	3	W
20050724	053000	EDT	193	3	W
20050724	054500	EDT	186	3	W
20050724	060000	EDT	183	3	W
20050724	061500	EDT	202	3	W
20050724	063000	EDT	197	3	W
20050724	064500	EDT	201	3	W
20050724	070000	EDT	200	3	W
20050724	071500	EDT	199	3	W
20050724	073000	EDT	196	3	W
20050724	074500	EDT	195	3	W
20050724	080000	EDT	180	3	W
20050724	081500	EDT	196	3	W
20050724	083000	EDT	196	3	W
20050724	084500	EDT	178	3	W
20050724	090000	EDT	195	3	W
20050724	091500	EDT	195	3	W
20050724	093000	EDT	177	3	W
20050724	094500	EDT	191	3	W
20050724	100000	EDT	181	3	W
20050724	101500	EDT	194	3	W
20050724	103000	EDT	192	3	W
20050724	104500	EDT	193	3	W

pamunkey july aug 2005.txt

20050724	110000	EDT	186	3	W
20050724	111500	EDT	186	3	W
20050724	113000	EDT	188	3	W
20050724	114500	EDT	188	3	W
20050724	120000	EDT	187	3	W
20050724	121500	EDT	187	3	W
20050724	123000	EDT	186	3	W
20050724	124500	EDT	188	3	W
20050724	130000	EDT	181	3	W
20050724	131500	EDT	190	3	W
20050724	133000	EDT	184	3	W
20050724	134500	EDT	188	3	W
20050724	140000	EDT	186	3	W
20050724	141500	EDT	188	3	W
20050724	143000	EDT	186	3	W
20050724	144500	EDT	171	3	W
20050724	150000	EDT	185	3	W
20050724	151500	EDT	182	3	W
20050724	153000	EDT	185	3	W
20050724	154500	EDT	186	3	W
20050724	160000	EDT	186	3	W
20050724	161500	EDT	169	3	W
20050724	163000	EDT	182	3	W
20050724	164500	EDT	182	3	W
20050724	170000	EDT	182	3	W
20050724	171500	EDT	183	3	W
20050724	173000	EDT	185	3	W
20050724	174500	EDT	181	3	W
20050724	180000	EDT	183	3	W
20050724	181500	EDT	181	3	W
20050724	183000	EDT	171	3	W
20050724	184500	EDT	173	3	W
20050724	190000	EDT	182	3	W
20050724	191500	EDT	179	3	W
20050724	193000	EDT	182	3	W
20050724	194500	EDT	182	3	W
20050724	200000	EDT	174	3	W
20050724	201500	EDT	163	3	W
20050724	203000	EDT	179	3	W
20050724	204500	EDT	181	3	W
20050724	210000	EDT	181	3	W
20050724	211500	EDT	164	3	W
20050724	213000	EDT	181	3	W
20050724	214500	EDT	168	3	W
20050724	220000	EDT	163	3	W
20050724	221500	EDT	176	3	W
20050724	223000	EDT	166	3	W
20050724	224500	EDT	180	3	W
20050724	230000	EDT	182	3	W
20050724	231500	EDT	180	3	W
20050724	233000	EDT	182	3	W
20050724	234500	EDT	180	3	W
20050725	000000	EDT	169	3	W
20050725	001500	EDT	180	3	W
20050725	003000	EDT	174	3	W
20050725	004500	EDT	180	3	W
20050725	010000	EDT	178	3	W
20050725	011500	EDT	182	3	W
20050725	013000	EDT	180	3	W
20050725	014500	EDT	179	3	W
20050725	020000	EDT	180	3	W
20050725	021500	EDT	180	3	W
20050725	023000	EDT	181	3	W

pamunkey july aug 2005.txt

20050725	024500	EDT	181	3	W
20050725	030000	EDT	165	3	W
20050725	031500	EDT	165	3	W
20050725	033000	EDT	177	3	W
20050725	034500	EDT	182	3	W
20050725	040000	EDT	181	3	W
20050725	041500	EDT	168	3	W
20050725	043000	EDT	178	3	W
20050725	044500	EDT	182	3	W
20050725	050000	EDT	163	3	W
20050725	051500	EDT	178	3	W
20050725	053000	EDT	181	3	W
20050725	054500	EDT	183	3	W
20050725	060000	EDT	165	3	W
20050725	061500	EDT	179	3	W
20050725	063000	EDT	182	3	W
20050725	064500	EDT	182	3	W
20050725	070000	EDT	182	3	W
20050725	071500	EDT	183	3	W
20050725	073000	EDT	182	3	W
20050725	074500	EDT	186	3	W
20050725	080000	EDT	180	3	W
20050725	081500	EDT	170	3	W
20050725	083000	EDT	166	3	W
20050725	084500	EDT	185	3	W
20050725	090000	EDT	184	3	W
20050725	091500	EDT	184	3	W
20050725	093000	EDT	167	3	W
20050725	094500	EDT	182	3	W
20050725	100000	EDT	184	3	W
20050725	101500	EDT	166	3	W
20050725	103000	EDT	184	3	W
20050725	104500	EDT	184	3	W
20050725	110000	EDT	187	3	W
20050725	111500	EDT	174	3	W
20050725	113000	EDT	185	3	W
20050725	114500	EDT	173	3	W
20050725	120000	EDT	184	3	W
20050725	121500	EDT	187	3	W
20050725	123000	EDT	184	3	W
20050725	124500	EDT	185	3	W
20050725	130000	EDT	185	3	W
20050725	131500	EDT	170	3	W
20050725	133000	EDT	173	3	W
20050725	134500	EDT	169	3	W
20050725	140000	EDT	181	3	W
20050725	141500	EDT	178	3	W
20050725	143000	EDT	166	3	W
20050725	144500	EDT	185	3	W
20050725	150000	EDT	184	3	W
20050725	151500	EDT	184	3	W
20050725	153000	EDT	165	3	W
20050725	154500	EDT	167	3	W
20050725	160000	EDT	183	3	W
20050725	161500	EDT	166	3	W
20050725	163000	EDT	166	3	W
20050725	164500	EDT	183	3	W
20050725	170000	EDT	182	3	W
20050725	171500	EDT	164	3	W
20050725	173000	EDT	182	3	W
20050725	174500	EDT	182	3	W
20050725	180000	EDT	165	3	W
20050725	181500	EDT	163	3	W

pamunkey july aug 2005.txt

20050725	183000	EDT	172	3	W
20050725	184500	EDT	164	3	W
20050725	190000	EDT	177	3	W
20050725	191500	EDT	180	3	W
20050725	193000	EDT	180	3	W
20050725	194500	EDT	180	3	W
20050725	200000	EDT	180	3	W
20050725	201500	EDT	168	3	W
20050725	203000	EDT	180	3	W
20050725	204500	EDT	182	3	W
20050725	210000	EDT	178	3	W
20050725	211500	EDT	175	3	W
20050725	213000	EDT	179	3	W
20050725	214500	EDT	179	3	W
20050725	220000	EDT	178	3	W
20050725	221500	EDT	179	3	W
20050725	223000	EDT	178	3	W
20050725	224500	EDT	162	3	W
20050725	230000	EDT	177	3	W
20050725	231500	EDT	179	3	W
20050725	233000	EDT	177	3	W
20050725	234500	EDT	164	3	W
20050726	000000	EDT	164	3	W
20050726	001500	EDT	165	3	W
20050726	003000	EDT	163	3	W
20050726	004500	EDT	165	3	W
20050726	010000	EDT	161	3	W
20050726	011500	EDT	179	3	W
20050726	013000	EDT	160	3	W
20050726	014500	EDT	177	3	W
20050726	020000	EDT	162	3	W
20050726	021500	EDT	161	3	W
20050726	023000	EDT	177	3	W
20050726	024500	EDT	165	3	W
20050726	030000	EDT	159	3	W
20050726	031500	EDT	180	3	W
20050726	033000	EDT	180	3	W
20050726	034500	EDT	163	3	W
20050726	040000	EDT	159	3	W
20050726	041500	EDT	158	3	W
20050726	043000	EDT	173	3	W
20050726	044500	EDT	178	3	W
20050726	050000	EDT	157	3	W
20050726	051500	EDT	159	3	W
20050726	053000	EDT	173	3	W
20050726	054500	EDT	174	3	W
20050726	060000	EDT	175	3	W
20050726	061500	EDT	176	3	W
20050726	063000	EDT	175	3	W
20050726	064500	EDT	161	3	W
20050726	070000	EDT	171	3	W
20050726	071500	EDT	173	3	W
20050726	073000	EDT	173	3	W
20050726	074500	EDT	174	3	W
20050726	080000	EDT	171	3	W
20050726	081500	EDT	169	3	W
20050726	083000	EDT	172	3	W
20050726	084500	EDT	169	3	W
20050726	090000	EDT	172	3	W
20050726	091500	EDT	172	3	W
20050726	093000	EDT	172	3	W
20050726	094500	EDT	163	3	W
20050726	100000	EDT	153	3	W

pamunkey july aug 2005.txt

20050726	101500	EDT	171	3	W
20050726	103000	EDT	170	3	W
20050726	104500	EDT	168	3	W
20050726	110000	EDT	153	3	W
20050726	111500	EDT	171	3	W
20050726	113000	EDT	170	3	W
20050726	114500	EDT	170	3	W
20050726	120000	EDT	169	3	W
20050726	121500	EDT	170	3	W
20050726	123000	EDT	171	3	W
20050726	124500	EDT	156	3	W
20050726	130000	EDT	159	3	W
20050726	131500	EDT	163	3	W
20050726	133000	EDT	165	3	W
20050726	134500	EDT	164	3	W
20050726	140000	EDT	165	3	W
20050726	141500	EDT	165	3	W
20050726	143000	EDT	164	3	W
20050726	144500	EDT	163	3	W
20050726	150000	EDT	162	3	W
20050726	151500	EDT	167	3	W
20050726	153000	EDT	167	3	W
20050726	154500	EDT	165	3	W
20050726	160000	EDT	155	3	W
20050726	161500	EDT	162	3	W
20050726	163000	EDT	167	3	W
20050726	164500	EDT	165	3	W
20050726	170000	EDT	161	3	W
20050726	171500	EDT	154	3	W
20050726	173000	EDT	164	3	W
20050726	174500	EDT	165	3	W
20050726	180000	EDT	161	3	W
20050726	181500	EDT	157	3	W
20050726	183000	EDT	164	3	W
20050726	184500	EDT	160	3	W
20050726	190000	EDT	164	3	W
20050726	191500	EDT	162	3	W
20050726	193000	EDT	159	3	W
20050726	194500	EDT	163	3	W
20050726	200000	EDT	162	3	W
20050726	201500	EDT	158	3	W
20050726	203000	EDT	162	3	W
20050726	204500	EDT	161	3	W
20050726	210000	EDT	160	3	W
20050726	211500	EDT	157	3	W
20050726	213000	EDT	148	3	W
20050726	214500	EDT	160	3	W
20050726	220000	EDT	160	3	W
20050726	221500	EDT	159	3	W
20050726	223000	EDT	159	3	W
20050726	224500	EDT	158	3	W
20050726	230000	EDT	157	3	W
20050726	231500	EDT	156	3	W
20050726	233000	EDT	155	3	W
20050726	234500	EDT	154	3	W
20050727	000000	EDT	146	3	W
20050727	001500	EDT	146	3	W
20050727	003000	EDT	159	3	W
20050727	004500	EDT	159	3	W
20050727	010000	EDT	155	3	W
20050727	011500	EDT	148	3	W
20050727	013000	EDT	140	3	W
20050727	014500	EDT	156	3	W

pamunkey july aug 2005.txt

20050727	020000	EDT	156	3	W
20050727	021500	EDT	149	3	W
20050727	023000	EDT	149	3	W
20050727	024500	EDT	140	3	W
20050727	030000	EDT	156	3	W
20050727	031500	EDT	156	3	W
20050727	033000	EDT	156	3	W
20050727	034500	EDT	153	3	W
20050727	040000	EDT	155	3	W
20050727	041500	EDT	155	3	W
20050727	043000	EDT	156	3	W
20050727	044500	EDT	155	3	W
20050727	050000	EDT	153	3	W
20050727	051500	EDT	141	3	W
20050727	053000	EDT	138	3	W
20050727	054500	EDT	138	3	W
20050727	060000	EDT	153	3	W
20050727	061500	EDT	153	3	W
20050727	063000	EDT	150	3	W
20050727	064500	EDT	148	3	W
20050727	070000	EDT	148	3	W
20050727	071500	EDT	152	3	W
20050727	073000	EDT	151	3	W
20050727	074500	EDT	149	3	W
20050727	080000	EDT	148	3	W
20050727	081500	EDT	150	3	W
20050727	083000	EDT	151	3	W
20050727	084500	EDT	151	3	W
20050727	090000	EDT	153	3	W
20050727	091500	EDT	150	3	W
20050727	093000	EDT	139	3	W
20050727	094500	EDT	150	3	W
20050727	100000	EDT	136	3	W
20050727	101500	EDT	147	3	W
20050727	103000	EDT	135	3	W
20050727	104500	EDT	147	3	W
20050727	110000	EDT	142	3	W
20050727	111500	EDT	147	3	W
20050727	113000	EDT	149	3	W
20050727	114500	EDT	147	3	W
20050727	120000	EDT	134	3	W
20050727	121500	EDT	153	3	W
20050727	123000	EDT	150	3	W
20050727	124500	EDT	150	3	W
20050727	130000	EDT	147	3	W
20050727	131500	EDT	153	3	W
20050727	133000	EDT	150	3	W
20050727	134500	EDT	152	3	W
20050727	140000	EDT	151	3	W
20050727	141500	EDT	151	3	W
20050727	143000	EDT	136	3	W
20050727	144500	EDT	151	3	W
20050727	150000	EDT	149	3	W
20050727	151500	EDT	152	3	W
20050727	153000	EDT	146	3	W
20050727	154500	EDT	152	3	W
20050727	160000	EDT	134	3	W
20050727	161500	EDT	133	3	W
20050727	163000	EDT	150	3	W
20050727	164500	EDT	150	3	W
20050727	170000	EDT	150	3	W
20050727	171500	EDT	142	3	W
20050727	173000	EDT	151	3	W

pamunkey july aug 2005.txt

20050727	174500	EDT	146	3	W
20050727	180000	EDT	147	3	W
20050727	181500	EDT	146	3	W
20050727	183000	EDT	149	3	W
20050727	184500	EDT	148	3	W
20050727	190000	EDT	133	3	W
20050727	191500	EDT	146	3	W
20050727	193000	EDT	140	3	W
20050727	194500	EDT	141	3	W
20050727	200000	EDT	137	3	W
20050727	201500	EDT	146	3	W
20050727	203000	EDT	146	3	W
20050727	204500	EDT	147	3	W
20050727	210000	EDT	147	3	W
20050727	211500	EDT	146	3	W
20050727	213000	EDT	131	3	W
20050727	214500	EDT	146	3	W
20050727	220000	EDT	147	3	W
20050727	221500	EDT	131	3	W
20050727	223000	EDT	133	3	W
20050727	224500	EDT	146	3	W
20050727	230000	EDT	143	3	W
20050727	231500	EDT	129	3	W
20050727	233000	EDT	146	3	W
20050727	234500	EDT	139	3	W
20050728	000000	EDT	146	3	W
20050728	001500	EDT	145	3	W
20050728	003000	EDT	129	3	W
20050728	004500	EDT	142	3	W
20050728	010000	EDT	146	3	W
20050728	011500	EDT	128	3	W
20050728	013000	EDT	129	3	W
20050728	014500	EDT	139	3	W
20050728	020000	EDT	128	3	W
20050728	021500	EDT	146	3	W
20050728	023000	EDT	144	3	W
20050728	024500	EDT	143	3	W
20050728	030000	EDT	144	3	W
20050728	031500	EDT	130	3	W
20050728	033000	EDT	143	3	W
20050728	034500	EDT	144	3	W
20050728	040000	EDT	143	3	W
20050728	041500	EDT	140	3	W
20050728	043000	EDT	142	3	W
20050728	044500	EDT	137	3	W
20050728	050000	EDT	143	3	W
20050728	051500	EDT	143	3	W
20050728	053000	EDT	142	3	W
20050728	054500	EDT	141	3	W
20050728	060000	EDT	138	3	W
20050728	061500	EDT	142	3	W
20050728	063000	EDT	138	3	W
20050728	064500	EDT	131	3	W
20050728	070000	EDT	140	3	W
20050728	071500	EDT	138	3	W
20050728	073000	EDT	136	3	W
20050728	074500	EDT	141	3	W
20050728	080000	EDT	140	3	W
20050728	081500	EDT	140	3	W
20050728	083000	EDT	140	3	W
20050728	084500	EDT	138	3	W
20050728	090000	EDT	138	3	W
20050728	091500	EDT	138	3	W

pamunkey july aug 2005.txt

20050728	093000	EDT	137	3	W
20050728	094500	EDT	135	3	W
20050728	100000	EDT	133	3	W
20050728	101500	EDT	139	3	W
20050728	103000	EDT	138	3	W
20050728	104500	EDT	137	3	W
20050728	110000	EDT	136	3	W
20050728	111500	EDT	136	3	W
20050728	113000	EDT	133	3	W
20050728	114500	EDT	136	3	W
20050728	120000	EDT	135	3	W
20050728	121500	EDT	126	3	W
20050728	123000	EDT	136	3	W
20050728	124500	EDT	135	3	W
20050728	130000	EDT	135	3	W
20050728	131500	EDT	133	3	W
20050728	133000	EDT	126	3	W
20050728	134500	EDT	119	3	W
20050728	140000	EDT	135	3	W
20050728	141500	EDT	135	3	W
20050728	143000	EDT	134	3	W
20050728	144500	EDT	134	3	W
20050728	150000	EDT	135	3	W
20050728	151500	EDT	130	3	W
20050728	153000	EDT	133	3	W
20050728	154500	EDT	130	3	W
20050728	160000	EDT	133	3	W
20050728	161500	EDT	133	3	W
20050728	163000	EDT	133	3	W
20050728	164500	EDT	132	3	W
20050728	170000	EDT	127	3	W
20050728	171500	EDT	133	3	W
20050728	173000	EDT	130	3	W
20050728	174500	EDT	133	3	W
20050728	180000	EDT	131	3	W
20050728	181500	EDT	120	3	W
20050728	183000	EDT	131	3	W
20050728	184500	EDT	130	3	W
20050728	190000	EDT	128	3	W
20050728	191500	EDT	117	3	W
20050728	193000	EDT	117	3	W
20050728	194500	EDT	129	3	W
20050728	200000	EDT	122	3	W
20050728	201500	EDT	128	3	W
20050728	203000	EDT	129	3	W
20050728	204500	EDT	124	3	W
20050728	210000	EDT	129	3	W
20050728	211500	EDT	114	3	W
20050728	213000	EDT	115	3	W
20050728	214500	EDT	113	3	W
20050728	220000	EDT	126	3	W
20050728	221500	EDT	117	3	W
20050728	223000	EDT	127	3	W
20050728	224500	EDT	128	3	W
20050728	230000	EDT	127	3	W
20050728	231500	EDT	127	3	W
20050728	233000	EDT	124	3	W
20050728	234500	EDT	125	3	W
20050729	000000	EDT	118	3	W
20050729	001500	EDT	126	3	W
20050729	003000	EDT	126	3	W
20050729	004500	EDT	111	3	W
20050729	010000	EDT	127	3	W

pamunkey july aug 2005.txt

20050729	011500	EDT	114	3	W
20050729	013000	EDT	125	3	W
20050729	014500	EDT	126	3	W
20050729	020000	EDT	112	3	W
20050729	021500	EDT	124	3	W
20050729	023000	EDT	109	3	W
20050729	024500	EDT	124	3	W
20050729	030000	EDT	124	3	W
20050729	031500	EDT	124	3	W
20050729	033000	EDT	108	3	W
20050729	034500	EDT	120	3	W
20050729	040000	EDT	107	3	W
20050729	041500	EDT	124	3	W
20050729	043000	EDT	118	3	W
20050729	044500	EDT	112	3	W
20050729	050000	EDT	122	3	W
20050729	051500	EDT	121	3	W
20050729	053000	EDT	122	3	W
20050729	054500	EDT	121	3	W
20050729	060000	EDT	122	3	W
20050729	061500	EDT	122	3	W
20050729	063000	EDT	121	3	W
20050729	064500	EDT	120	3	W
20050729	070000	EDT	121	3	W
20050729	071500	EDT	118	3	W
20050729	073000	EDT	118	3	W
20050729	074500	EDT	118	3	W
20050729	080000	EDT	103	3	W
20050729	081500	EDT	118	3	W
20050729	083000	EDT	119	3	W
20050729	084500	EDT	118	3	W
20050729	090000	EDT	118	3	W
20050729	091500	EDT	118	3	W
20050729	093000	EDT	118	3	W
20050729	094500	EDT	112	3	W
20050729	100000	EDT	116	3	W
20050729	101500	EDT	118	3	W
20050729	103000	EDT	115	3	W
20050729	104500	EDT	104	3	W
20050729	110000	EDT	118	3	W
20050729	111500	EDT	102	3	W
20050729	113000	EDT	117	3	W
20050729	114500	EDT	102	3	W
20050729	120000	EDT	118	3	W
20050729	121500	EDT	117	3	W
20050729	123000	EDT	118	3	W
20050729	124500	EDT	117	3	W
20050729	130000	EDT	116	3	W
20050729	131500	EDT	101	3	W
20050729	133000	EDT	114	3	W
20050729	134500	EDT	118	3	W
20050729	140000	EDT	118	3	W
20050729	141500	EDT	118	3	W
20050729	143000	EDT	117	3	W
20050729	144500	EDT	117	3	W
20050729	150000	EDT	117	3	W
20050729	151500	EDT	116	3	W
20050729	153000	EDT	102	3	W
20050729	154500	EDT	117	3	W
20050729	160000	EDT	117	3	W
20050729	161500	EDT	107	3	W
20050729	163000	EDT	118	3	W
20050729	164500	EDT	118	3	W

pamunkey july aug 2005.txt

20050729	170000	EDT	119	3	W
20050729	171500	EDT	117	3	W
20050729	173000	EDT	118	3	W
20050729	174500	EDT	115	3	W
20050729	180000	EDT	117	3	W
20050729	181500	EDT	114	3	W
20050729	183000	EDT	118	3	W
20050729	184500	EDT	117	3	W
20050729	190000	EDT	108	3	W
20050729	191500	EDT	118	3	W
20050729	193000	EDT	115	3	W
20050729	194500	EDT	118	3	W
20050729	200000	EDT	117	3	W
20050729	201500	EDT	109	3	W
20050729	203000	EDT	117	3	W
20050729	204500	EDT	107	3	W
20050729	210000	EDT	101	3	W
20050729	211500	EDT	115	3	W
20050729	213000	EDT	113	3	W
20050729	214500	EDT	115	3	W
20050729	220000	EDT	113	3	W
20050729	221500	EDT	116	3	W
20050729	223000	EDT	117	3	W
20050729	224500	EDT	117	3	W
20050729	230000	EDT	117	3	W
20050729	231500	EDT	115	3	W
20050729	233000	EDT	116	3	W
20050729	234500	EDT	110	3	W
20050730	000000	EDT	119	3	W
20050730	001500	EDT	118	3	W
20050730	003000	EDT	107	3	W
20050730	004500	EDT	121	3	W
20050730	010000	EDT	120	3	W
20050730	011500	EDT	123	3	W
20050730	013000	EDT	122	3	W
20050730	014500	EDT	122	3	W
20050730	020000	EDT	107	3	W
20050730	021500	EDT	121	3	W
20050730	023000	EDT	122	3	W
20050730	024500	EDT	122	3	W
20050730	030000	EDT	123	3	W
20050730	031500	EDT	123	3	W
20050730	033000	EDT	107	3	W
20050730	034500	EDT	120	3	W
20050730	040000	EDT	122	3	W
20050730	041500	EDT	123	3	W
20050730	043000	EDT	121	3	W
20050730	044500	EDT	121	3	W
20050730	050000	EDT	122	3	W
20050730	051500	EDT	122	3	W
20050730	053000	EDT	122	3	W
20050730	054500	EDT	121	3	W
20050730	060000	EDT	122	3	W
20050730	061500	EDT	119	3	W
20050730	063000	EDT	111	3	W
20050730	064500	EDT	111	3	W
20050730	070000	EDT	118	3	W
20050730	071500	EDT	122	3	W
20050730	073000	EDT	119	3	W
20050730	074500	EDT	122	3	W
20050730	080000	EDT	122	3	W
20050730	081500	EDT	118	3	W
20050730	083000	EDT	123	3	W

pamunkey july aug 2005.txt

20050730	084500	EDT	107	3	W
20050730	090000	EDT	122	3	W
20050730	091500	EDT	124	3	W
20050730	093000	EDT	122	3	W
20050730	094500	EDT	123	3	W
20050730	100000	EDT	122	3	W
20050730	101500	EDT	116	3	W
20050730	103000	EDT	123	3	W
20050730	104500	EDT	123	3	W
20050730	110000	EDT	122	3	W
20050730	111500	EDT	120	3	W
20050730	113000	EDT	123	3	W
20050730	114500	EDT	120	3	W
20050730	120000	EDT	119	3	W
20050730	121500	EDT	123	3	W
20050730	123000	EDT	119	3	W
20050730	124500	EDT	118	3	W
20050730	130000	EDT	122	3	W
20050730	131500	EDT	122	3	W
20050730	133000	EDT	122	3	W
20050730	134500	EDT	123	3	W
20050730	140000	EDT	119	3	W
20050730	141500	EDT	124	3	W
20050730	143000	EDT	113	3	W
20050730	144500	EDT	126	3	W
20050730	150000	EDT	111	3	W
20050730	151500	EDT	118	3	W
20050730	153000	EDT	126	3	W
20050730	154500	EDT	132	3	W
20050730	160000	EDT	133	3	W
20050730	161500	EDT	139	3	W
20050730	163000	EDT	139	3	W
20050730	164500	EDT	132	3	W
20050730	170000	EDT	145	3	W
20050730	171500	EDT	147	3	W
20050730	173000	EDT	148	3	W
20050730	174500	EDT	138	3	W
20050730	180000	EDT	148	3	W
20050730	181500	EDT	151	3	W
20050730	183000	EDT	149	3	W
20050730	184500	EDT	151	3	W
20050730	190000	EDT	147	3	W
20050730	191500	EDT	151	3	W
20050730	193000	EDT	149	3	W
20050730	194500	EDT	138	3	W
20050730	200000	EDT	149	3	W
20050730	201500	EDT	145	3	W
20050730	203000	EDT	148	3	W
20050730	204500	EDT	147	3	W
20050730	210000	EDT	132	3	W
20050730	211500	EDT	146	3	W
20050730	213000	EDT	147	3	W
20050730	214500	EDT	144	3	W
20050730	220000	EDT	145	3	W
20050730	221500	EDT	141	3	W
20050730	223000	EDT	146	3	W
20050730	224500	EDT	141	3	W
20050730	230000	EDT	132	3	W
20050730	231500	EDT	144	3	W
20050730	233000	EDT	145	3	W
20050730	234500	EDT	144	3	W
20050731	000000	EDT	145	3	W
20050731	001500	EDT	145	3	W

pamunkey july aug 2005.txt

20050731	003000	EDT	142	3	W
20050731	004500	EDT	146	3	W
20050731	010000	EDT	146	3	W
20050731	011500	EDT	143	3	W
20050731	013000	EDT	147	3	W
20050731	014500	EDT	147	3	W
20050731	020000	EDT	149	3	W
20050731	021500	EDT	152	3	W
20050731	023000	EDT	150	3	W
20050731	024500	EDT	153	3	W
20050731	030000	EDT	149	3	W
20050731	031500	EDT	157	3	W
20050731	033000	EDT	153	3	W
20050731	034500	EDT	159	3	W
20050731	040000	EDT	160	3	W
20050731	041500	EDT	158	3	W
20050731	043000	EDT	162	3	W
20050731	044500	EDT	162	3	W
20050731	050000	EDT	166	3	W
20050731	051500	EDT	162	3	W
20050731	053000	EDT	168	3	W
20050731	054500	EDT	165	3	W
20050731	060000	EDT	168	3	W
20050731	061500	EDT	173	3	W
20050731	063000	EDT	162	3	W
20050731	064500	EDT	177	3	W
20050731	070000	EDT	160	3	W
20050731	071500	EDT	162	3	W
20050731	073000	EDT	171	3	W
20050731	074500	EDT	181	3	W
20050731	080000	EDT	163	3	W
20050731	081500	EDT	178	3	W
20050731	083000	EDT	184	3	W
20050731	084500	EDT	182	3	W
20050731	090000	EDT	179	3	W
20050731	091500	EDT	184	3	W
20050731	093000	EDT	187	3	W
20050731	094500	EDT	187	3	W
20050731	100000	EDT	188	3	W
20050731	101500	EDT	182	3	W
20050731	103000	EDT	191	3	W
20050731	104500	EDT	186	3	W
20050731	110000	EDT	192	3	W
20050731	111500	EDT	191	3	W
20050731	113000	EDT	192	3	W
20050731	114500	EDT	190	3	W
20050731	120000	EDT	192	3	W
20050731	121500	EDT	173	3	W
20050731	123000	EDT	193	3	W
20050731	124500	EDT	188	3	W
20050731	130000	EDT	192	3	W
20050731	131500	EDT	191	3	W
20050731	133000	EDT	193	3	W
20050731	134500	EDT	192	3	W
20050731	140000	EDT	191	3	W
20050731	141500	EDT	191	3	W
20050731	143000	EDT	192	3	W
20050731	144500	EDT	192	3	W
20050731	150000	EDT	191	3	W
20050731	151500	EDT	192	3	W
20050731	153000	EDT	192	3	W
20050731	154500	EDT	191	3	W
20050731	160000	EDT	187	3	W

pamunkey july aug 2005.txt

20050731	161500	EDT	175	3	W
20050731	163000	EDT	192	3	W
20050731	164500	EDT	193	3	W
20050731	170000	EDT	193	3	W
20050731	171500	EDT	193	3	W
20050731	173000	EDT	193	3	W
20050731	174500	EDT	194	3	W
20050731	180000	EDT	193	3	W
20050731	181500	EDT	190	3	W
20050731	183000	EDT	195	3	W
20050731	184500	EDT	174	3	W
20050731	190000	EDT	177	3	W
20050731	191500	EDT	193	3	W
20050731	193000	EDT	196	3	W
20050731	194500	EDT	193	3	W
20050731	200000	EDT	198	3	W
20050731	201500	EDT	194	3	W
20050731	203000	EDT	198	3	W
20050731	204500	EDT	186	3	W
20050731	210000	EDT	199	3	W
20050731	211500	EDT	194	3	W
20050731	213000	EDT	199	3	W
20050731	214500	EDT	200	3	W
20050731	220000	EDT	187	3	W
20050731	221500	EDT	183	3	W
20050731	223000	EDT	200	3	W
20050731	224500	EDT	202	3	W
20050731	230000	EDT	200	3	W
20050731	231500	EDT	184	3	W
20050731	233000	EDT	184	3	W
20050731	234500	EDT	199	3	W
20050801	000000	EDT	188	3	W
20050801	001500	EDT	183	3	W
20050801	003000	EDT	199	3	W
20050801	004500	EDT	183	3	W
20050801	010000	EDT	200	3	W
20050801	011500	EDT	201	3	W
20050801	013000	EDT	202	3	W
20050801	014500	EDT	202	3	W
20050801	020000	EDT	201	3	W
20050801	021500	EDT	195	3	W
20050801	023000	EDT	181	3	W
20050801	024500	EDT	196	3	W
20050801	030000	EDT	182	3	W
20050801	031500	EDT	179	3	W
20050801	033000	EDT	199	3	W
20050801	034500	EDT	197	3	W
20050801	040000	EDT	179	3	W
20050801	041500	EDT	192	3	W
20050801	043000	EDT	199	3	W
20050801	044500	EDT	196	3	W
20050801	050000	EDT	190	3	W
20050801	051500	EDT	195	3	W
20050801	053000	EDT	193	3	W
20050801	054500	EDT	176	3	W
20050801	060000	EDT	176	3	W
20050801	061500	EDT	192	3	W
20050801	063000	EDT	191	3	W
20050801	064500	EDT	191	3	W
20050801	070000	EDT	191	3	W
20050801	071500	EDT	190	3	W
20050801	073000	EDT	188	3	W
20050801	074500	EDT	188	3	W

pamunkey july aug 2005.txt

20050801	080000	EDT	184	3	W
20050801	081500	EDT	187	3	W
20050801	083000	EDT	187	3	W
20050801	084500	EDT	168	3	W
20050801	090000	EDT	167	3	W
20050801	091500	EDT	183	3	W
20050801	093000	EDT	183	3	W
20050801	094500	EDT	179	3	W
20050801	100000	EDT	181	3	W
20050801	101500	EDT	178	3	W
20050801	103000	EDT	161	3	W
20050801	104500	EDT	167	3	W
20050801	110000	EDT	176	3	W
20050801	111500	EDT	175	3	W
20050801	113000	EDT	174	3	W
20050801	114500	EDT	171	3	W
20050801	120000	EDT	178	3	W
20050801	121500	EDT	158	3	W
20050801	123000	EDT	158	3	W
20050801	124500	EDT	176	3	W
20050801	130000	EDT	157	3	W
20050801	131500	EDT	154	3	W
20050801	133000	EDT	173	3	W
20050801	134500	EDT	172	3	W
20050801	140000	EDT	172	3	W
20050801	141500	EDT	161	3	W
20050801	143000	EDT	170	3	W
20050801	144500	EDT	170	3	W
20050801	150000	EDT	150	3	W
20050801	151500	EDT	168	3	W
20050801	153000	EDT	168	3	W
20050801	154500	EDT	166	3	W
20050801	160000	EDT	165	3	W
20050801	161500	EDT	163	3	W
20050801	163000	EDT	148	3	W
20050801	164500	EDT	153	3	W
20050801	170000	EDT	165	3	W
20050801	171500	EDT	163	3	W
20050801	173000	EDT	160	3	W
20050801	174500	EDT	146	3	W
20050801	180000	EDT	163	3	W
20050801	181500	EDT	146	3	W
20050801	183000	EDT	161	3	W
20050801	184500	EDT	161	3	W
20050801	190000	EDT	146	3	W
20050801	191500	EDT	154	3	W
20050801	193000	EDT	160	3	W
20050801	194500	EDT	144	3	W
20050801	200000	EDT	151	3	W
20050801	201500	EDT	155	3	W
20050801	203000	EDT	144	3	W
20050801	204500	EDT	158	3	W
20050801	210000	EDT	139	3	W
20050801	211500	EDT	149	3	W
20050801	213000	EDT	157	3	W
20050801	214500	EDT	156	3	W
20050801	220000	EDT	155	3	W
20050801	221500	EDT	153	3	W
20050801	223000	EDT	139	3	W
20050801	224500	EDT	154	3	W
20050801	230000	EDT	137	3	W
20050801	231500	EDT	151	3	W
20050801	233000	EDT	153	3	W

pamunkey july aug 2005.txt

20050801	234500	EDT	135	3	W
20050802	000000	EDT	152	3	W
20050802	001500	EDT	135	3	W
20050802	003000	EDT	151	3	W
20050802	004500	EDT	133	3	W
20050802	010000	EDT	137	3	W
20050802	011500	EDT	149	3	W
20050802	013000	EDT	148	3	W
20050802	014500	EDT	133	3	W
20050802	020000	EDT	140	3	W
20050802	021500	EDT	134	3	W
20050802	023000	EDT	134	3	W
20050802	024500	EDT	146	3	W
20050802	030000	EDT	146	3	W
20050802	031500	EDT	146	3	W
20050802	033000	EDT	146	3	W
20050802	034500	EDT	147	3	W
20050802	040000	EDT	145	3	W
20050802	041500	EDT	145	3	W
20050802	043000	EDT	132	3	W
20050802	044500	EDT	129	3	W
20050802	050000	EDT	143	3	W
20050802	051500	EDT	141	3	W
20050802	053000	EDT	140	3	W
20050802	054500	EDT	140	3	W
20050802	060000	EDT	144	3	W
20050802	061500	EDT	139	3	W
20050802	063000	EDT	141	3	W
20050802	064500	EDT	140	3	W
20050802	070000	EDT	141	3	W
20050802	071500	EDT	142	3	W
20050802	073000	EDT	141	3	W
20050802	074500	EDT	139	3	W
20050802	080000	EDT	141	3	W
20050802	081500	EDT	142	3	W
20050802	083000	EDT	138	3	W
20050802	084500	EDT	140	3	W
20050802	090000	EDT	137	3	W
20050802	091500	EDT	139	3	W
20050802	093000	EDT	138	3	W
20050802	094500	EDT	140	3	W
20050802	100000	EDT	124	3	W
20050802	101500	EDT	140	3	W
20050802	103000	EDT	139	3	W
20050802	104500	EDT	133	3	W
20050802	110000	EDT	124	3	W
20050802	111500	EDT	138	3	W
20050802	113000	EDT	135	3	W
20050802	114500	EDT	137	3	W
20050802	120000	EDT	138	3	W
20050802	121500	EDT	134	3	W
20050802	123000	EDT	138	3	W
20050802	124500	EDT	136	3	W
20050802	130000	EDT	133	3	W
20050802	131500	EDT	122	3	W
20050802	133000	EDT	138	3	W
20050802	134500	EDT	136	3	W
20050802	140000	EDT	136	3	W
20050802	141500	EDT	136	3	W
20050802	143000	EDT	120	3	W
20050802	144500	EDT	133	3	W
20050802	150000	EDT	133	3	W
20050802	151500	EDT	134	3	W

pamunkey july aug 2005.txt

20050802	153000	EDT	135	3	W
20050802	154500	EDT	131	3	W
20050802	160000	EDT	135	3	W
20050802	161500	EDT	131	3	W
20050802	163000	EDT	134	3	W
20050802	164500	EDT	134	3	W
20050802	170000	EDT	119	3	W
20050802	171500	EDT	118	3	W
20050802	173000	EDT	133	3	W
20050802	174500	EDT	124	3	W
20050802	180000	EDT	133	3	W
20050802	181500	EDT	133	3	W
20050802	183000	EDT	133	3	W
20050802	184500	EDT	118	3	W
20050802	190000	EDT	133	3	W
20050802	191500	EDT	130	3	W
20050802	193000	EDT	127	3	W
20050802	194500	EDT	124	3	W
20050802	200000	EDT	133	3	W
20050802	201500	EDT	132	3	W
20050802	203000	EDT	132	3	W
20050802	204500	EDT	130	3	W
20050802	210000	EDT	131	3	W
20050802	211500	EDT	131	3	W
20050802	213000	EDT	127	3	W
20050802	214500	EDT	131	3	W
20050802	220000	EDT	132	3	W
20050802	221500	EDT	131	3	W
20050802	223000	EDT	120	3	W
20050802	224500	EDT	127	3	W
20050802	230000	EDT	132	3	W
20050802	231500	EDT	132	3	W
20050802	233000	EDT	127	3	W
20050802	234500	EDT	132	3	W
20050803	000000	EDT	132	3	W
20050803	001500	EDT	125	3	W
20050803	003000	EDT	129	3	W
20050803	004500	EDT	129	3	W
20050803	010000	EDT	133	3	W
20050803	011500	EDT	132	3	W
20050803	013000	EDT	133	3	W
20050803	014500	EDT	133	3	W
20050803	020000	EDT	132	3	W
20050803	021500	EDT	131	3	W
20050803	023000	EDT	131	3	W
20050803	024500	EDT	133	3	W
20050803	030000	EDT	133	3	W
20050803	031500	EDT	132	3	W
20050803	033000	EDT	136	3	W
20050803	034500	EDT	131	3	W
20050803	040000	EDT	137	3	W
20050803	041500	EDT	137	3	W
20050803	043000	EDT	138	3	W
20050803	044500	EDT	137	3	W
20050803	050000	EDT	137	3	W
20050803	051500	EDT	138	3	W
20050803	053000	EDT	138	3	W
20050803	054500	EDT	128	3	W
20050803	060000	EDT	133	3	W
20050803	061500	EDT	133	3	W
20050803	063000	EDT	136	3	W
20050803	064500	EDT	137	3	W
20050803	070000	EDT	137	3	W

pamunkey july aug 2005.txt

20050803	071500	EDT	143	3	W
20050803	073000	EDT	143	3	W
20050803	074500	EDT	142	3	W
20050803	080000	EDT	143	3	W
20050803	081500	EDT	126	3	W
20050803	083000	EDT	146	3	W
20050803	084500	EDT	137	3	W
20050803	090000	EDT	146	3	W
20050803	091500	EDT	147	3	W
20050803	093000	EDT	146	3	W
20050803	094500	EDT	146	3	W
20050803	100000	EDT	147	3	W
20050803	101500	EDT	132	3	W
20050803	103000	EDT	148	3	W
20050803	104500	EDT	148	3	W
20050803	110000	EDT	146	3	W
20050803	111500	EDT	149	3	W
20050803	113000	EDT	148	3	W
20050803	114500	EDT	149	3	W
20050803	120000	EDT	150	3	W
20050803	121500	EDT	150	3	W
20050803	123000	EDT	149	3	W
20050803	124500	EDT	150	3	W
20050803	130000	EDT	138	3	W
20050803	131500	EDT	148	3	W
20050803	133000	EDT	150	3	W
20050803	134500	EDT	150	3	W
20050803	140000	EDT	151	3	W
20050803	141500	EDT	151	3	W
20050803	143000	EDT	146	3	W
20050803	144500	EDT	146	3	W
20050803	150000	EDT	151	3	W
20050803	151500	EDT	152	3	W
20050803	153000	EDT	151	3	W
20050803	154500	EDT	148	3	W
20050803	160000	EDT	149	3	W
20050803	161500	EDT	151	3	W
20050803	163000	EDT	147	3	W
20050803	164500	EDT	151	3	W
20050803	170000	EDT	153	3	W
20050803	171500	EDT	150	3	W
20050803	173000	EDT	150	3	W
20050803	174500	EDT	152	3	W
20050803	180000	EDT	151	3	W
20050803	181500	EDT	151	3	W
20050803	183000	EDT	151	3	W
20050803	184500	EDT	148	3	W
20050803	190000	EDT	150	3	W
20050803	191500	EDT	150	3	W
20050803	193000	EDT	149	3	W
20050803	194500	EDT	150	3	W
20050803	200000	EDT	149	3	W
20050803	201500	EDT	145	3	W
20050803	203000	EDT	146	3	W
20050803	204500	EDT	143	3	W
20050803	210000	EDT	146	3	W
20050803	211500	EDT	148	3	W
20050803	213000	EDT	148	3	W
20050803	214500	EDT	130	3	W
20050803	220000	EDT	146	3	W
20050803	221500	EDT	148	3	W
20050803	223000	EDT	148	3	W
20050803	224500	EDT	146	3	W

pamunkey july aug 2005.txt

20050803	230000	EDT	137	3	W
20050803	231500	EDT	133	3	W
20050803	233000	EDT	128	3	W
20050803	234500	EDT	146	3	W
20050804	000000	EDT	145	3	W
20050804	001500	EDT	146	3	W
20050804	003000	EDT	145	3	W
20050804	004500	EDT	127	3	W
20050804	010000	EDT	146	3	W
20050804	011500	EDT	141	3	W
20050804	013000	EDT	144	3	W
20050804	014500	EDT	139	3	W
20050804	020000	EDT	142	3	W
20050804	021500	EDT	145	3	W
20050804	023000	EDT	140	3	W
20050804	024500	EDT	138	3	W
20050804	030000	EDT	125	3	W
20050804	031500	EDT	125	3	W
20050804	033000	EDT	143	3	W
20050804	034500	EDT	124	3	W
20050804	040000	EDT	141	3	W
20050804	041500	EDT	142	3	W
20050804	043000	EDT	140	3	W
20050804	044500	EDT	135	3	W
20050804	050000	EDT	126	3	W
20050804	051500	EDT	141	3	W
20050804	053000	EDT	141	3	W
20050804	054500	EDT	140	3	W
20050804	060000	EDT	139	3	W
20050804	061500	EDT	141	3	W
20050804	063000	EDT	131	3	W
20050804	064500	EDT	139	3	W
20050804	070000	EDT	138	3	W
20050804	071500	EDT	139	3	W
20050804	073000	EDT	139	3	W
20050804	074500	EDT	135	3	W
20050804	080000	EDT	139	3	W
20050804	081500	EDT	122	3	W
20050804	083000	EDT	136	3	W
20050804	084500	EDT	122	3	W
20050804	090000	EDT	135	3	W
20050804	091500	EDT	134	3	W
20050804	093000	EDT	138	3	W
20050804	094500	EDT	135	3	W
20050804	100000	EDT	136	3	W
20050804	101500	EDT	136	3	W
20050804	103000	EDT	137	3	W
20050804	104500	EDT	126	3	W
20050804	110000	EDT	133	3	W
20050804	111500	EDT	121	3	W
20050804	113000	EDT	137	3	W
20050804	114500	EDT	138	3	W
20050804	120000	EDT	137	3	W
20050804	121500	EDT	137	3	W
20050804	123000	EDT	121	3	W
20050804	124500	EDT	133	3	W
20050804	130000	EDT	137	3	W
20050804	131500	EDT	133	3	W
20050804	133000	EDT	136	3	W
20050804	134500	EDT	136	3	W
20050804	140000	EDT	136	3	W
20050804	141500	EDT	135	3	W
20050804	143000	EDT	122	3	W

pamunkey july aug 2005.txt

20050804	144500	EDT	119	3	W
20050804	150000	EDT	135	3	W
20050804	151500	EDT	135	3	W
20050804	153000	EDT	135	3	W
20050804	154500	EDT	135	3	W
20050804	160000	EDT	135	3	W
20050804	161500	EDT	120	3	W
20050804	163000	EDT	131	3	W
20050804	164500	EDT	134	3	W
20050804	170000	EDT	130	3	W
20050804	171500	EDT	131	3	W
20050804	173000	EDT	133	3	W
20050804	174500	EDT	117	3	W
20050804	180000	EDT	133	3	W
20050804	181500	EDT	130	3	W
20050804	183000	EDT	119	3	W
20050804	184500	EDT	133	3	W
20050804	190000	EDT	118	3	W
20050804	191500	EDT	131	3	W
20050804	193000	EDT	133	3	W
20050804	194500	EDT	117	3	W
20050804	200000	EDT	116	3	W
20050804	201500	EDT	132	3	W
20050804	203000	EDT	132	3	W
20050804	204500	EDT	127	3	W
20050804	210000	EDT	128	3	W
20050804	211500	EDT	130	3	W
20050804	213000	EDT	126	3	W
20050804	214500	EDT	130	3	W
20050804	220000	EDT	117	3	W
20050804	221500	EDT	131	3	W
20050804	223000	EDT	130	3	W
20050804	224500	EDT	125	3	W
20050804	230000	EDT	120	3	W
20050804	231500	EDT	129	3	W
20050804	233000	EDT	126	3	W
20050804	234500	EDT	126	3	W
20050805	000000	EDT	130	3	W
20050805	001500	EDT	126	3	W
20050805	003000	EDT	127	3	W
20050805	004500	EDT	127	3	W
20050805	010000	EDT	117	3	W
20050805	011500	EDT	127	3	W
20050805	013000	EDT	124	3	W
20050805	014500	EDT	128	3	W
20050805	020000	EDT	112	3	W
20050805	021500	EDT	128	3	W
20050805	023000	EDT	124	3	W
20050805	024500	EDT	126	3	W
20050805	030000	EDT	127	3	W
20050805	031500	EDT	124	3	W
20050805	033000	EDT	122	3	W
20050805	034500	EDT	127	3	W
20050805	040000	EDT	124	3	W
20050805	041500	EDT	113	3	W
20050805	043000	EDT	125	3	W
20050805	044500	EDT	109	3	W
20050805	050000	EDT	110	3	W
20050805	051500	EDT	123	3	W
20050805	053000	EDT	120	3	W
20050805	054500	EDT	120	3	W
20050805	060000	EDT	110	3	W
20050805	061500	EDT	124	3	W

pamunkey july aug 2005.txt

20050805	063000	EDT	123	3	W
20050805	064500	EDT	119	3	W
20050805	070000	EDT	118	3	W
20050805	071500	EDT	123	3	W
20050805	073000	EDT	123	3	W
20050805	074500	EDT	121	3	W
20050805	080000	EDT	107	3	W
20050805	081500	EDT	106	3	W
20050805	083000	EDT	118	3	W
20050805	084500	EDT	107	3	W
20050805	090000	EDT	118	3	W
20050805	091500	EDT	105	3	W
20050805	093000	EDT	122	3	W
20050805	094500	EDT	121	3	W
20050805	100000	EDT	122	3	W
20050805	101500	EDT	116	3	W
20050805	103000	EDT	123	3	W
20050805	104500	EDT	122	3	W
20050805	110000	EDT	117	3	W
20050805	111500	EDT	108	3	W
20050805	113000	EDT	122	3	W
20050805	114500	EDT	119	3	W
20050805	120000	EDT	107	3	W
20050805	121500	EDT	105	3	W
20050805	123000	EDT	108	3	W
20050805	124500	EDT	118	3	W
20050805	130000	EDT	119	3	W
20050805	131500	EDT	120	3	W
20050805	133000	EDT	108	3	W
20050805	134500	EDT	105	3	W
20050805	140000	EDT	107	3	W
20050805	141500	EDT	105	3	W
20050805	143000	EDT	104	3	W
20050805	144500	EDT	108	3	W
20050805	150000	EDT	119	3	W
20050805	151500	EDT	117	3	W
20050805	153000	EDT	104	3	W
20050805	154500	EDT	116	3	W
20050805	160000	EDT	114	3	W
20050805	161500	EDT	103	3	W
20050805	163000	EDT	115	3	W
20050805	164500	EDT	116	3	W
20050805	170000	EDT	118	3	W
20050805	171500	EDT	119	3	W
20050805	173000	EDT	104	3	W
20050805	174500	EDT	119	3	W
20050805	180000	EDT	102	3	W
20050805	181500	EDT	106	3	W
20050805	183000	EDT	102	3	W
20050805	184500	EDT	103	3	W
20050805	190000	EDT	116	3	W
20050805	191500	EDT	116	3	W
20050805	193000	EDT	117	3	W
20050805	194500	EDT	116	3	W
20050805	200000	EDT	116	3	W
20050805	201500	EDT	114	3	W
20050805	203000	EDT	102	3	W
20050805	204500	EDT	115	3	W
20050805	210000	EDT	101	3	W
20050805	211500	EDT	101	3	W
20050805	213000	EDT	112	3	W
20050805	214500	EDT	114	3	W
20050805	220000	EDT	116	3	W

pamunkey july aug 2005.txt

20050805	221500	EDT	99	2	W
20050805	223000	EDT	101	3	W
20050805	224500	EDT	98	2	W
20050805	230000	EDT	112	3	W
20050805	231500	EDT	102	3	W
20050805	233000	EDT	99	2	W
20050805	234500	EDT	113	3	W
20050806	000000	EDT	112	3	W
20050806	001500	EDT	98	2	W
20050806	003000	EDT	112	3	W
20050806	004500	EDT	112	3	W
20050806	010000	EDT	108	3	W
20050806	011500	EDT	112	3	W
20050806	013000	EDT	97	2	W
20050806	014500	EDT	98	2	W
20050806	020000	EDT	98	2	W
20050806	021500	EDT	97	2	W
20050806	023000	EDT	98	2	W
20050806	024500	EDT	108	3	W
20050806	030000	EDT	109	3	W
20050806	031500	EDT	96	2	W
20050806	033000	EDT	95	2	W
20050806	034500	EDT	97	2	W
20050806	040000	EDT	93	2	W
20050806	041500	EDT	96	2	W
20050806	043000	EDT	93	2	W
20050806	044500	EDT	96	2	W
20050806	050000	EDT	108	3	W
20050806	051500	EDT	92	2	W
20050806	053000	EDT	108	3	W
20050806	054500	EDT	93	2	W
20050806	060000	EDT	92	2	W
20050806	061500	EDT	94	2	W
20050806	063000	EDT	94	2	W
20050806	064500	EDT	108	3	W
20050806	070000	EDT	107	3	W
20050806	071500	EDT	92	2	W
20050806	073000	EDT	106	3	W
20050806	074500	EDT	90	2	W
20050806	080000	EDT	95	2	W
20050806	081500	EDT	90	2	W
20050806	083000	EDT	93	2	W
20050806	084500	EDT	90	2	W
20050806	090000	EDT	102	3	W
20050806	091500	EDT	107	3	W
20050806	093000	EDT	105	3	W
20050806	094500	EDT	105	3	W
20050806	100000	EDT	107	3	W
20050806	101500	EDT	101	3	W
20050806	103000	EDT	106	3	W
20050806	104500	EDT	90	2	W
20050806	110000	EDT	104	3	W
20050806	111500	EDT	106	3	W
20050806	113000	EDT	102	3	W
20050806	114500	EDT	105	3	W
20050806	120000	EDT	105	3	W
20050806	121500	EDT	106	3	W
20050806	123000	EDT	105	3	W
20050806	124500	EDT	105	3	W
20050806	130000	EDT	102	3	W
20050806	131500	EDT	88	2	W
20050806	133000	EDT	102	3	W
20050806	134500	EDT	92	2	W

pamunkey july aug 2005.txt

20050806	140000	EDT	88	2	W
20050806	141500	EDT	104	3	W
20050806	143000	EDT	99	2	W
20050806	144500	EDT	105	3	W
20050806	150000	EDT	88	2	W
20050806	151500	EDT	104	3	W
20050806	153000	EDT	87	2	W
20050806	154500	EDT	103	3	W
20050806	160000	EDT	103	3	W
20050806	161500	EDT	88	2	W
20050806	163000	EDT	98	2	W
20050806	164500	EDT	89	2	W
20050806	170000	EDT	102	3	W
20050806	171500	EDT	102	3	W
20050806	173000	EDT	89	2	W
20050806	174500	EDT	90	2	W
20050806	180000	EDT	93	2	W
20050806	181500	EDT	105	3	W
20050806	183000	EDT	106	3	W
20050806	184500	EDT	107	3	W
20050806	190000	EDT	93	2	W
20050806	191500	EDT	92	2	W
20050806	193000	EDT	109	3	W
20050806	194500	EDT	109	3	W
20050806	200000	EDT	94	2	W
20050806	201500	EDT	109	3	W
20050806	203000	EDT	107	3	W
20050806	204500	EDT	109	3	W
20050806	210000	EDT	107	3	W
20050806	211500	EDT	109	3	W
20050806	213000	EDT	99	2	W
20050806	214500	EDT	110	3	W
20050806	220000	EDT	99	2	W
20050806	221500	EDT	110	3	W
20050806	223000	EDT	112	3	W
20050806	224500	EDT	110	3	W
20050806	230000	EDT	107	3	W
20050806	231500	EDT	102	3	W
20050806	233000	EDT	106	3	W
20050806	234500	EDT	107	3	W
20050807	000000	EDT	101	3	W
20050807	001500	EDT	109	3	W
20050807	003000	EDT	111	3	W
20050807	004500	EDT	95	2	W
20050807	010000	EDT	103	3	W
20050807	011500	EDT	111	3	W
20050807	013000	EDT	112	3	W
20050807	014500	EDT	95	2	W
20050807	020000	EDT	111	3	W
20050807	021500	EDT	95	2	W
20050807	023000	EDT	112	3	W
20050807	024500	EDT	95	2	W
20050807	030000	EDT	108	3	W
20050807	031500	EDT	111	3	W
20050807	033000	EDT	99	2	W
20050807	034500	EDT	107	3	W
20050807	040000	EDT	99	2	W
20050807	041500	EDT	95	2	W
20050807	043000	EDT	110	3	W
20050807	044500	EDT	109	3	W
20050807	050000	EDT	109	3	W
20050807	051500	EDT	110	3	W
20050807	053000	EDT	108	3	W

pamunkey july aug 2005.txt

20050807	054500	EDT	94	2	W
20050807	060000	EDT	110	3	W
20050807	061500	EDT	101	3	W
20050807	063000	EDT	93	2	W
20050807	064500	EDT	93	2	W
20050807	070000	EDT	109	3	W
20050807	071500	EDT	108	3	W
20050807	073000	EDT	100	3	W
20050807	074500	EDT	94	2	W
20050807	080000	EDT	109	3	W
20050807	081500	EDT	106	3	W
20050807	083000	EDT	93	2	W
20050807	084500	EDT	109	3	W
20050807	090000	EDT	111	3	W
20050807	091500	EDT	106	3	W
20050807	093000	EDT	102	3	W
20050807	094500	EDT	109	3	W
20050807	100000	EDT	94	2	W
20050807	101500	EDT	98	2	W
20050807	103000	EDT	109	3	W
20050807	104500	EDT	107	3	W
20050807	110000	EDT	95	2	W
20050807	111500	EDT	98	2	W
20050807	113000	EDT	108	3	W
20050807	114500	EDT	111	3	W
20050807	120000	EDT	96	2	W
20050807	121500	EDT	112	3	W
20050807	123000	EDT	97	2	W
20050807	124500	EDT	105	3	W
20050807	130000	EDT	112	3	W
20050807	131500	EDT	113	3	W
20050807	133000	EDT	97	2	W
20050807	134500	EDT	99	2	W
20050807	140000	EDT	113	3	W
20050807	141500	EDT	113	3	W
20050807	143000	EDT	100	3	W
20050807	144500	EDT	103	3	W
20050807	150000	EDT	101	3	W
20050807	151500	EDT	115	3	W
20050807	153000	EDT	102	3	W
20050807	154500	EDT	102	3	W
20050807	160000	EDT	111	3	W
20050807	161500	EDT	103	3	W
20050807	163000	EDT	117	3	W
20050807	164500	EDT	118	3	W
20050807	170000	EDT	105	3	W
20050807	171500	EDT	106	3	W
20050807	173000	EDT	120	3	W
20050807	174500	EDT	109	3	W
20050807	180000	EDT	107	3	W
20050807	181500	EDT	122	3	W
20050807	183000	EDT	107	3	W
20050807	184500	EDT	118	3	W
20050807	190000	EDT	107	3	W
20050807	191500	EDT	107	3	W
20050807	193000	EDT	120	3	W
20050807	194500	EDT	123	3	W
20050807	200000	EDT	108	3	W
20050807	201500	EDT	122	3	W
20050807	203000	EDT	123	3	W
20050807	204500	EDT	107	3	W
20050807	210000	EDT	109	3	W
20050807	211500	EDT	118	3	W

pamunkey july aug 2005.txt

20050807	213000	EDT	123	3	W
20050807	214500	EDT	114	3	W
20050807	220000	EDT	121	3	W
20050807	221500	EDT	112	3	W
20050807	223000	EDT	107	3	W
20050807	224500	EDT	123	3	W
20050807	230000	EDT	111	3	W
20050807	231500	EDT	107	3	W
20050807	233000	EDT	123	3	W
20050807	234500	EDT	123	3	W
20050808	000000	EDT	123	3	W
20050808	001500	EDT	108	3	W
20050808	003000	EDT	110	3	W
20050808	004500	EDT	107	3	W
20050808	010000	EDT	106	3	W
20050808	011500	EDT	107	3	W
20050808	013000	EDT	121	3	W
20050808	014500	EDT	108	3	W
20050808	020000	EDT	123	3	W
20050808	021500	EDT	107	3	W
20050808	023000	EDT	118	3	W
20050808	024500	EDT	122	3	W
20050808	030000	EDT	106	3	W
20050808	031500	EDT	108	3	W
20050808	033000	EDT	106	3	W
20050808	034500	EDT	117	3	W
20050808	040000	EDT	115	3	W
20050808	041500	EDT	119	3	W
20050808	043000	EDT	104	3	W
20050808	044500	EDT	115	3	W
20050808	050000	EDT	106	3	W
20050808	051500	EDT	103	3	W
20050808	053000	EDT	102	3	W
20050808	054500	EDT	115	3	W
20050808	060000	EDT	117	3	W
20050808	061500	EDT	118	3	W
20050808	063000	EDT	115	3	W
20050808	064500	EDT	117	3	W
20050808	070000	EDT	102	3	W
20050808	071500	EDT	118	3	W
20050808	073000	EDT	102	3	W
20050808	074500	EDT	116	3	W
20050808	080000	EDT	113	3	W
20050808	081500	EDT	116	3	W
20050808	083000	EDT	102	3	W
20050808	084500	EDT	116	3	W
20050808	090000	EDT	108	3	W
20050808	091500	EDT	116	3	W
20050808	093000	EDT	102	3	W
20050808	094500	EDT	116	3	W
20050808	100000	EDT	115	3	W
20050808	101500	EDT	116	3	W
20050808	103000	EDT	102	3	W
20050808	104500	EDT	112	3	W
20050808	110000	EDT	102	3	W
20050808	111500	EDT	107	3	W
20050808	113000	EDT	102	3	W
20050808	114500	EDT	113	3	W
20050808	120000	EDT	99	2	W
20050808	121500	EDT	113	3	W
20050808	123000	EDT	113	3	W
20050808	124500	EDT	100	3	W
20050808	130000	EDT	112	3	W

pamunkey july aug 2005.txt

20050808	131500	EDT	114	3	W
20050808	133000	EDT	112	3	W
20050808	134500	EDT	102	3	W
20050808	140000	EDT	113	3	W
20050808	141500	EDT	112	3	W
20050808	143000	EDT	97	2	W
20050808	144500	EDT	112	3	W
20050808	150000	EDT	101	3	W
20050808	151500	EDT	110	3	W
20050808	153000	EDT	98	2	W
20050808	154500	EDT	96	2	W
20050808	160000	EDT	98	2	W
20050808	161500	EDT	97	2	W
20050808	163000	EDT	99	2	W
20050808	164500	EDT	109	3	W
20050808	170000	EDT	114	3	W
20050808	171500	EDT	96	2	W
20050808	173000	EDT	98	2	W
20050808	174500	EDT	112	3	W
20050808	180000	EDT	112	3	W
20050808	181500	EDT	111	3	W
20050808	183000	EDT	112	3	W
20050808	184500	EDT	104	3	W
20050808	190000	EDT	100	3	W
20050808	191500	EDT	97	2	W
20050808	193000	EDT	111	3	W
20050808	194500	EDT	107	3	W
20050808	200000	EDT	112	3	W
20050808	201500	EDT	102	3	W
20050808	203000	EDT	112	3	W
20050808	204500	EDT	112	3	W
20050808	210000	EDT	96	2	W
20050808	211500	EDT	102	3	W
20050808	213000	EDT	112	3	W
20050808	214500	EDT	112	3	W
20050808	220000	EDT	109	3	W
20050808	221500	EDT	105	3	W
20050808	223000	EDT	113	3	W
20050808	224500	EDT	99	2	W
20050808	230000	EDT	106	3	W
20050808	231500	EDT	110	3	W
20050808	233000	EDT	98	2	W
20050808	234500	EDT	98	2	W
20050809	000000	EDT	97	2	W
20050809	001500	EDT	99	2	W
20050809	003000	EDT	99	2	W
20050809	004500	EDT	98	2	W
20050809	010000	EDT	112	3	W
20050809	011500	EDT	99	2	W
20050809	013000	EDT	112	3	W
20050809	014500	EDT	112	3	W
20050809	020000	EDT	113	3	W
20050809	021500	EDT	98	2	W
20050809	023000	EDT	96	2	W
20050809	024500	EDT	101	3	W
20050809	030000	EDT	96	2	W
20050809	031500	EDT	98	2	W
20050809	033000	EDT	112	3	W
20050809	034500	EDT	97	2	W
20050809	040000	EDT	98	2	W
20050809	041500	EDT	110	3	W
20050809	043000	EDT	112	3	W
20050809	044500	EDT	112	3	W

pamunkey july aug 2005.txt

20050809	050000	EDT	112	3	W
20050809	051500	EDT	99	2	W
20050809	053000	EDT	110	3	W
20050809	054500	EDT	95	2	W
20050809	060000	EDT	110	3	W
20050809	061500	EDT	100	3	W
20050809	063000	EDT	112	3	W
20050809	064500	EDT	97	2	W
20050809	070000	EDT	109	3	W
20050809	071500	EDT	108	3	W
20050809	073000	EDT	111	3	W
20050809	074500	EDT	112	3	W
20050809	080000	EDT	112	3	W
20050809	081500	EDT	96	2	W
20050809	083000	EDT	98	2	W
20050809	084500	EDT	109	3	W
20050809	090000	EDT	98	2	W
20050809	091500	EDT	96	2	W
20050809	093000	EDT	97	2	W
20050809	094500	EDT	113	3	W
20050809	100000	EDT	98	2	W
20050809	101500	EDT	102	3	W
20050809	103000	EDT	113	3	W
20050809	104500	EDT	112	3	W
20050809	110000	EDT	113	3	W
20050809	111500	EDT	104	3	W
20050809	113000	EDT	115	3	W
20050809	114500	EDT	115	3	W
20050809	120000	EDT	113	3	W
20050809	121500	EDT	102	3	W
20050809	123000	EDT	116	3	W
20050809	124500	EDT	101	3	W
20050809	130000	EDT	102	3	W
20050809	131500	EDT	117	3	W
20050809	133000	EDT	102	3	W
20050809	134500	EDT	117	3	W
20050809	140000	EDT	118	3	W
20050809	141500	EDT	113	3	W
20050809	143000	EDT	115	3	W
20050809	144500	EDT	107	3	W
20050809	150000	EDT	107	3	W
20050809	151500	EDT	119	3	W
20050809	153000	EDT	120	3	W
20050809	154500	EDT	107	3	W
20050809	160000	EDT	117	3	W
20050809	161500	EDT	115	3	W
20050809	163000	EDT	119	3	W
20050809	164500	EDT	107	3	W
20050809	170000	EDT	105	3	W
20050809	171500	EDT	105	3	W
20050809	173000	EDT	106	3	W
20050809	174500	EDT	106	3	W
20050809	180000	EDT	121	3	W
20050809	181500	EDT	117	3	W
20050809	183000	EDT	104	3	W
20050809	184500	EDT	109	3	W
20050809	190000	EDT	121	3	W
20050809	191500	EDT	105	3	W
20050809	193000	EDT	118	3	W
20050809	194500	EDT	106	3	W
20050809	200000	EDT	107	3	W
20050809	201500	EDT	114	3	W
20050809	203000	EDT	122	3	W

pamunkey july aug 2005.txt

20050809	204500	EDT	106	3	W
20050809	210000	EDT	105	3	W
20050809	211500	EDT	121	3	W
20050809	213000	EDT	118	3	W
20050809	214500	EDT	107	3	W
20050809	220000	EDT	121	3	W
20050809	221500	EDT	109	3	W
20050809	223000	EDT	106	3	W
20050809	224500	EDT	122	3	W
20050809	230000	EDT	122	3	W
20050809	231500	EDT	121	3	W
20050809	233000	EDT	109	3	W
20050809	234500	EDT	118	3	W
20050810	000000	EDT	120	3	W
20050810	001500	EDT	120	3	W
20050810	003000	EDT	107	3	W
20050810	004500	EDT	107	3	W
20050810	010000	EDT	120	3	W
20050810	011500	EDT	107	3	W
20050810	013000	EDT	112	3	W
20050810	014500	EDT	107	3	W
20050810	020000	EDT	123	3	W
20050810	021500	EDT	124	3	W
20050810	023000	EDT	119	3	W
20050810	024500	EDT	111	3	W
20050810	030000	EDT	119	3	W
20050810	031500	EDT	121	3	W
20050810	033000	EDT	112	3	W
20050810	034500	EDT	109	3	W
20050810	040000	EDT	124	3	W
20050810	041500	EDT	123	3	W
20050810	043000	EDT	108	3	W
20050810	044500	EDT	118	3	W
20050810	050000	EDT	124	3	W
20050810	051500	EDT	110	3	W
20050810	053000	EDT	110	3	W
20050810	054500	EDT	108	3	W
20050810	060000	EDT	122	3	W
20050810	061500	EDT	109	3	W
20050810	063000	EDT	125	3	W
20050810	064500	EDT	117	3	W
20050810	070000	EDT	125	3	W
20050810	071500	EDT	126	3	W
20050810	073000	EDT	127	3	W
20050810	074500	EDT	127	3	W
20050810	080000	EDT	115	3	W
20050810	081500	EDT	127	3	W
20050810	083000	EDT	128	3	W
20050810	084500	EDT	117	3	W
20050810	090000	EDT	127	3	W
20050810	091500	EDT	112	3	W
20050810	093000	EDT	114	3	W
20050810	094500	EDT	129	3	W
20050810	100000	EDT	128	3	W
20050810	101500	EDT	130	3	W
20050810	103000	EDT	130	3	W
20050810	104500	EDT	129	3	W
20050810	110000	EDT	120	3	W
20050810	111500	EDT	130	3	W
20050810	113000	EDT	114	3	W
20050810	114500	EDT	114	3	W
20050810	120000	EDT	131	3	W
20050810	121500	EDT	118	3	W

pamunkey july aug 2005.txt

20050810	123000	EDT	133	3	W
20050810	124500	EDT	133	3	W
20050810	130000	EDT	128	3	W
20050810	131500	EDT	118	3	W
20050810	133000	EDT	128	3	W
20050810	134500	EDT	118	3	W
20050810	140000	EDT	118	3	W
20050810	141500	EDT	118	3	W
20050810	143000	EDT	118	3	W
20050810	144500	EDT	121	3	W
20050810	150000	EDT	122	3	W
20050810	151500	EDT	130	3	W
20050810	153000	EDT	133	3	W
20050810	154500	EDT	123	3	W
20050810	160000	EDT	123	3	W
20050810	161500	EDT	120	3	W
20050810	163000	EDT	122	3	W
20050810	164500	EDT	130	3	W
20050810	170000	EDT	124	3	W
20050810	171500	EDT	133	3	W
20050810	173000	EDT	136	3	W
20050810	174500	EDT	134	3	W
20050810	180000	EDT	124	3	W
20050810	181500	EDT	135	3	W
20050810	183000	EDT	119	3	W
20050810	184500	EDT	134	3	W
20050810	190000	EDT	132	3	W
20050810	191500	EDT	135	3	W
20050810	193000	EDT	136	3	W
20050810	194500	EDT	134	3	W
20050810	200000	EDT	118	3	W
20050810	201500	EDT	133	3	W
20050810	203000	EDT	136	3	W
20050810	204500	EDT	119	3	W
20050810	210000	EDT	122	3	W
20050810	211500	EDT	123	3	W
20050810	213000	EDT	136	3	W
20050810	214500	EDT	121	3	W
20050810	220000	EDT	135	3	W
20050810	221500	EDT	123	3	W
20050810	223000	EDT	129	3	W
20050810	224500	EDT	119	3	W
20050810	230000	EDT	120	3	W
20050810	231500	EDT	134	3	W
20050810	233000	EDT	135	3	W
20050810	234500	EDT	135	3	W
20050811	000000	EDT	129	3	W
20050811	001500	EDT	132	3	W
20050811	003000	EDT	134	3	W
20050811	004500	EDT	131	3	W
20050811	010000	EDT	118	3	W
20050811	011500	EDT	118	3	W
20050811	013000	EDT	134	3	W
20050811	014500	EDT	129	3	W
20050811	020000	EDT	133	3	W
20050811	021500	EDT	133	3	W
20050811	023000	EDT	133	3	W
20050811	024500	EDT	116	3	W
20050811	030000	EDT	117	3	W
20050811	031500	EDT	132	3	W
20050811	033000	EDT	133	3	W
20050811	034500	EDT	119	3	W
20050811	040000	EDT	118	3	W

pamunkey july aug 2005.txt

20050811	041500	EDT	118	3	W
20050811	043000	EDT	131	3	W
20050811	044500	EDT	117	3	W
20050811	050000	EDT	133	3	W
20050811	051500	EDT	131	3	W
20050811	053000	EDT	122	3	W
20050811	054500	EDT	131	3	W
20050811	060000	EDT	122	3	W
20050811	061500	EDT	119	3	W
20050811	063000	EDT	116	3	W
20050811	064500	EDT	117	3	W
20050811	070000	EDT	119	3	W
20050811	071500	EDT	117	3	W
20050811	073000	EDT	127	3	W
20050811	074500	EDT	133	3	W
20050811	080000	EDT	130	3	W
20050811	081500	EDT	120	3	W
20050811	083000	EDT	119	3	W
20050811	084500	EDT	117	3	W
20050811	090000	EDT	128	3	W
20050811	091500	EDT	115	3	W
20050811	093000	EDT	116	3	W
20050811	094500	EDT	116	3	W
20050811	100000	EDT	120	3	W
20050811	101500	EDT	115	3	W
20050811	103000	EDT	132	3	W
20050811	104500	EDT	123	3	W
20050811	110000	EDT	116	3	W
20050811	111500	EDT	118	3	W
20050811	113000	EDT	128	3	W
20050811	114500	EDT	129	3	W
20050811	120000	EDT	132	3	W
20050811	121500	EDT	132	3	W
20050811	123000	EDT	115	3	W
20050811	124500	EDT	118	3	W
20050811	130000	EDT	122	3	W
20050811	131500	EDT	117	3	W
20050811	133000	EDT	115	3	W
20050811	134500	EDT	119	3	W
20050811	140000	EDT	117	3	W
20050811	141500	EDT	133	3	W
20050811	143000	EDT	119	3	W
20050811	144500	EDT	131	3	W
20050811	150000	EDT	131	3	W
20050811	151500	EDT	132	3	W
20050811	153000	EDT	118	3	W
20050811	154500	EDT	117	3	W
20050811	160000	EDT	132	3	W
20050811	161500	EDT	120	3	W
20050811	163000	EDT	131	3	W
20050811	164500	EDT	118	3	W
20050811	170000	EDT	130	3	W
20050811	171500	EDT	118	3	W
20050811	173000	EDT	119	3	W
20050811	174500	EDT	130	3	W
20050811	180000	EDT	116	3	W
20050811	181500	EDT	132	3	W
20050811	183000	EDT	118	3	W
20050811	184500	EDT	114	3	W
20050811	190000	EDT	130	3	W
20050811	191500	EDT	127	3	W
20050811	193000	EDT	113	3	W
20050811	194500	EDT	128	3	W

pamunkey july aug 2005.txt

20050811	200000	EDT	130	3	W
20050811	201500	EDT	113	3	W
20050811	203000	EDT	131	3	W
20050811	204500	EDT	115	3	W
20050811	210000	EDT	118	3	W
20050811	211500	EDT	119	3	W
20050811	213000	EDT	120	3	W
20050811	214500	EDT	118	3	W
20050811	220000	EDT	131	3	W
20050811	221500	EDT	127	3	W
20050811	223000	EDT	131	3	W
20050811	224500	EDT	123	3	W
20050811	230000	EDT	117	3	W
20050811	231500	EDT	115	3	W
20050811	233000	EDT	128	3	W
20050811	234500	EDT	117	3	W
20050812	000000	EDT	116	3	W
20050812	001500	EDT	131	3	W
20050812	003000	EDT	119	3	W
20050812	004500	EDT	127	3	W
20050812	010000	EDT	120	3	W
20050812	011500	EDT	132	3	W
20050812	013000	EDT	122	3	W
20050812	014500	EDT	118	3	W
20050812	020000	EDT	118	3	W
20050812	021500	EDT	135	3	W
20050812	023000	EDT	120	3	W
20050812	024500	EDT	121	3	W
20050812	030000	EDT	131	3	W
20050812	031500	EDT	120	3	W
20050812	033000	EDT	122	3	W
20050812	034500	EDT	136	3	W
20050812	040000	EDT	132	3	W
20050812	041500	EDT	141	3	W
20050812	043000	EDT	130	3	W
20050812	044500	EDT	132	3	W
20050812	050000	EDT	126	3	W
20050812	051500	EDT	126	3	W
20050812	053000	EDT	141	3	W
20050812	054500	EDT	142	3	W
20050812	060000	EDT	135	3	W
20050812	061500	EDT	144	3	W
20050812	063000	EDT	134	3	W
20050812	064500	EDT	133	3	W
20050812	070000	EDT	136	3	W
20050812	071500	EDT	149	3	W
20050812	073000	EDT	142	3	W
20050812	074500	EDT	137	3	W
20050812	080000	EDT	139	3	W
20050812	081500	EDT	155	3	W
20050812	083000	EDT	141	3	W
20050812	084500	EDT	146	3	W
20050812	090000	EDT	151	3	W
20050812	091500	EDT	141	3	W
20050812	093000	EDT	143	3	W
20050812	094500	EDT	147	3	W
20050812	100000	EDT	148	3	W
20050812	101500	EDT	146	3	W
20050812	103000	EDT	146	3	W
20050812	104500	EDT	148	3	W
20050812	110000	EDT	163	3	W
20050812	111500	EDT	150	3	W
20050812	113000	EDT	150	3	W

pamunkey july aug 2005.txt

20050812	114500	EDT	151	3	W
20050812	120000	EDT	149	3	W
20050812	121500	EDT	161	3	W
20050812	123000	EDT	147	3	W
20050812	124500	EDT	149	3	W
20050812	130000	EDT	151	3	W
20050812	131500	EDT	151	3	W
20050812	133000	EDT	148	3	W
20050812	134500	EDT	167	3	W
20050812	140000	EDT	156	3	W
20050812	141500	EDT	151	3	W
20050812	143000	EDT	155	3	W
20050812	144500	EDT	149	3	W
20050812	150000	EDT	163	3	W
20050812	151500	EDT	155	3	W
20050812	153000	EDT	151	3	W
20050812	154500	EDT	167	3	W
20050812	160000	EDT	151	3	W
20050812	161500	EDT	163	3	W
20050812	163000	EDT	154	3	W
20050812	164500	EDT	167	3	W
20050812	170000	EDT	151	3	W
20050812	171500	EDT	150	3	W
20050812	173000	EDT	153	3	W
20050812	174500	EDT	163	3	W
20050812	180000	EDT	167	3	W
20050812	181500	EDT	148	3	W
20050812	183000	EDT	161	3	W
20050812	184500	EDT	165	3	W
20050812	190000	EDT	151	3	W
20050812	191500	EDT	151	3	W
20050812	193000	EDT	147	3	W
20050812	194500	EDT	165	3	W
20050812	200000	EDT	162	3	W
20050812	201500	EDT	148	3	W
20050812	203000	EDT	152	3	W
20050812	204500	EDT	147	3	W
20050812	210000	EDT	146	3	W
20050812	211500	EDT	163	3	W
20050812	213000	EDT	148	3	W
20050812	214500	EDT	147	3	W
20050812	220000	EDT	152	3	W
20050812	221500	EDT	143	3	W
20050812	223000	EDT	161	3	W
20050812	224500	EDT	145	3	W
20050812	230000	EDT	149	3	W
20050812	231500	EDT	144	3	W
20050812	233000	EDT	156	3	W
20050812	234500	EDT	153	3	W
20050813	000000	EDT	141	3	W
20050813	001500	EDT	148	3	W
20050813	003000	EDT	147	3	W
20050813	004500	EDT	144	3	W
20050813	010000	EDT	146	3	W
20050813	011500	EDT	161	3	W
20050813	013000	EDT	145	3	W
20050813	014500	EDT	155	3	W
20050813	020000	EDT	144	3	W
20050813	021500	EDT	141	3	W
20050813	023000	EDT	138	3	W
20050813	024500	EDT	158	3	W
20050813	030000	EDT	139	3	W
20050813	031500	EDT	144	3	W

pamunkey july aug 2005.txt

20050813	033000	EDT	141	3	W
20050813	034500	EDT	158	3	W
20050813	040000	EDT	137	3	W
20050813	041500	EDT	150	3	W
20050813	043000	EDT	139	3	W
20050813	044500	EDT	145	3	W
20050813	050000	EDT	141	3	W
20050813	051500	EDT	143	3	W
20050813	053000	EDT	155	3	W
20050813	054500	EDT	154	3	W
20050813	060000	EDT	152	3	W
20050813	061500	EDT	136	3	W
20050813	063000	EDT	150	3	W
20050813	064500	EDT	153	3	W
20050813	070000	EDT	133	3	W
20050813	071500	EDT	152	3	W
20050813	073000	EDT	133	3	W
20050813	074500	EDT	136	3	W
20050813	080000	EDT	148	3	W
20050813	081500	EDT	133	3	W
20050813	083000	EDT	136	3	W
20050813	084500	EDT	147	3	W
20050813	090000	EDT	147	3	W
20050813	091500	EDT	130	3	W
20050813	093000	EDT	148	3	W
20050813	094500	EDT	131	3	W
20050813	100000	EDT	134	3	W
20050813	101500	EDT	146	3	W
20050813	103000	EDT	131	3	W
20050813	104500	EDT	141	3	W
20050813	110000	EDT	131	3	W
20050813	111500	EDT	145	3	W
20050813	113000	EDT	132	3	W
20050813	114500	EDT	126	3	W
20050813	120000	EDT	143	3	W
20050813	121500	EDT	125	3	W
20050813	123000	EDT	125	3	W
20050813	124500	EDT	128	3	W
20050813	130000	EDT	142	3	W
20050813	131500	EDT	142	3	W
20050813	133000	EDT	126	3	W
20050813	134500	EDT	128	3	W
20050813	140000	EDT	132	3	W
20050813	141500	EDT	125	3	W
20050813	143000	EDT	141	3	W
20050813	144500	EDT	123	3	W
20050813	150000	EDT	136	3	W
20050813	151500	EDT	124	3	W
20050813	153000	EDT	122	3	W
20050813	154500	EDT	121	3	W
20050813	160000	EDT	124	3	W
20050813	161500	EDT	124	3	W
20050813	163000	EDT	122	3	W
20050813	164500	EDT	121	3	W
20050813	170000	EDT	123	3	W
20050813	171500	EDT	122	3	W
20050813	173000	EDT	134	3	W
20050813	174500	EDT	137	3	W
20050813	180000	EDT	135	3	W
20050813	181500	EDT	120	3	W
20050813	183000	EDT	135	3	W
20050813	184500	EDT	124	3	W
20050813	190000	EDT	133	3	W

pamunkey july aug 2005.txt

20050813	191500	EDT	124	3	W
20050813	193000	EDT	135	3	W
20050813	194500	EDT	120	3	W
20050813	200000	EDT	135	3	W
20050813	201500	EDT	135	3	W
20050813	203000	EDT	135	3	W
20050813	204500	EDT	120	3	W
20050813	210000	EDT	129	3	W
20050813	211500	EDT	123	3	W
20050813	213000	EDT	133	3	W
20050813	214500	EDT	118	3	W
20050813	220000	EDT	118	3	W
20050813	221500	EDT	117	3	W
20050813	223000	EDT	122	3	W
20050813	224500	EDT	133	3	W
20050813	230000	EDT	121	3	W
20050813	231500	EDT	117	3	W
20050813	233000	EDT	133	3	W
20050813	234500	EDT	116	3	W
20050814	000000	EDT	118	3	W
20050814	001500	EDT	116	3	W
20050814	003000	EDT	119	3	W
20050814	004500	EDT	129	3	W
20050814	010000	EDT	115	3	W
20050814	011500	EDT	133	3	W
20050814	013000	EDT	133	3	W
20050814	014500	EDT	126	3	W
20050814	020000	EDT	131	3	W
20050814	021500	EDT	118	3	W
20050814	023000	EDT	130	3	W
20050814	024500	EDT	131	3	W
20050814	030000	EDT	117	3	W
20050814	031500	EDT	114	3	W
20050814	033000	EDT	118	3	W
20050814	034500	EDT	114	3	W
20050814	040000	EDT	132	3	W
20050814	041500	EDT	118	3	W
20050814	043000	EDT	114	3	W
20050814	044500	EDT	132	3	W
20050814	050000	EDT	113	3	W
20050814	051500	EDT	118	3	W
20050814	053000	EDT	118	3	W
20050814	054500	EDT	130	3	W
20050814	060000	EDT	112	3	W
20050814	061500	EDT	131	3	W
20050814	063000	EDT	129	3	W
20050814	064500	EDT	112	3	W
20050814	070000	EDT	129	3	W
20050814	071500	EDT	130	3	W
20050814	073000	EDT	127	3	W
20050814	074500	EDT	130	3	W
20050814	080000	EDT	117	3	W
20050814	081500	EDT	113	3	W
20050814	083000	EDT	128	3	W
20050814	084500	EDT	121	3	W
20050814	090000	EDT	126	3	W
20050814	091500	EDT	117	3	W
20050814	093000	EDT	112	3	W
20050814	094500	EDT	118	3	W
20050814	100000	EDT	115	3	W
20050814	101500	EDT	114	3	W
20050814	103000	EDT	124	3	W
20050814	104500	EDT	115	3	W

pamunkey july aug 2005.txt

20050814	110000	EDT	116	3	W
20050814	111500	EDT	129	3	W
20050814	113000	EDT	112	3	W
20050814	114500	EDT	128	3	W
20050814	120000	EDT	112	3	W
20050814	121500	EDT	126	3	W
20050814	123000	EDT	112	3	W
20050814	124500	EDT	128	3	W
20050814	130000	EDT	124	3	W
20050814	131500	EDT	127	3	W
20050814	133000	EDT	110	3	W
20050814	134500	EDT	114	3	W
20050814	140000	EDT	110	3	W
20050814	141500	EDT	126	3	W
20050814	143000	EDT	115	3	W
20050814	144500	EDT	108	3	W
20050814	150000	EDT	123	3	W
20050814	151500	EDT	115	3	W
20050814	153000	EDT	121	3	W
20050814	154500	EDT	124	3	W
20050814	160000	EDT	125	3	W
20050814	161500	EDT	109	3	W
20050814	163000	EDT	124	3	W
20050814	164500	EDT	124	3	W
20050814	170000	EDT	110	3	W
20050814	171500	EDT	124	3	W
20050814	173000	EDT	107	3	W
20050814	174500	EDT	121	3	W
20050814	180000	EDT	107	3	W
20050814	181500	EDT	107	3	W
20050814	183000	EDT	122	3	W
20050814	184500	EDT	119	3	W
20050814	190000	EDT	106	3	W
20050814	191500	EDT	109	3	W
20050814	193000	EDT	105	3	W
20050814	194500	EDT	105	3	W
20050814	200000	EDT	103	3	W
20050814	201500	EDT	107	3	W
20050814	203000	EDT	101	3	W
20050814	204500	EDT	114	3	W
20050814	210000	EDT	115	3	W
20050814	211500	EDT	116	3	W
20050814	213000	EDT	102	3	W
20050814	214500	EDT	106	3	W
20050814	220000	EDT	107	3	W
20050814	221500	EDT	102	3	W
20050814	223000	EDT	117	3	W
20050814	224500	EDT	115	3	W
20050814	230000	EDT	98	2	W
20050814	231500	EDT	109	3	W
20050814	233000	EDT	115	3	W
20050814	234500	EDT	102	3	W
20050815	000000	EDT	110	3	W
20050815	001500	EDT	112	3	W
20050815	003000	EDT	100	3	W
20050815	004500	EDT	113	3	W
20050815	010000	EDT	113	3	W
20050815	011500	EDT	99	2	W
20050815	013000	EDT	111	3	W
20050815	014500	EDT	98	2	W
20050815	020000	EDT	100	3	W
20050815	021500	EDT	112	3	W
20050815	023000	EDT	95	2	W

pamunkey july aug 2005.txt

20050815	024500	EDT	101	3	W
20050815	030000	EDT	111	3	W
20050815	031500	EDT	113	3	W
20050815	033000	EDT	95	2	W
20050815	034500	EDT	97	2	W
20050815	040000	EDT	111	3	W
20050815	041500	EDT	95	2	W
20050815	043000	EDT	112	3	W
20050815	044500	EDT	108	3	W
20050815	050000	EDT	107	3	W
20050815	051500	EDT	94	2	W
20050815	053000	EDT	102	3	W
20050815	054500	EDT	98	2	W
20050815	060000	EDT	95	2	W
20050815	061500	EDT	94	2	W
20050815	063000	EDT	97	2	W
20050815	064500	EDT	112	3	W
20050815	070000	EDT	110	3	W
20050815	071500	EDT	96	2	W
20050815	073000	EDT	95	2	W
20050815	074500	EDT	99	2	W
20050815	080000	EDT	93	2	W
20050815	081500	EDT	95	2	W
20050815	083000	EDT	93	2	W
20050815	084500	EDT	98	2	W
20050815	090000	EDT	104	3	W
20050815	091500	EDT	111	3	W
20050815	093000	EDT	94	2	W
20050815	094500	EDT	94	2	W
20050815	100000	EDT	96	2	W
20050815	101500	EDT	109	3	W
20050815	103000	EDT	107	3	W
20050815	104500	EDT	99	2	W
20050815	110000	EDT	94	2	W
20050815	111500	EDT	109	3	W
20050815	113000	EDT	94	2	W
20050815	114500	EDT	93	2	W
20050815	120000	EDT	104	3	W
20050815	121500	EDT	109	3	W
20050815	123000	EDT	95	2	W
20050815	124500	EDT	95	2	W
20050815	130000	EDT	95	2	W
20050815	131500	EDT	95	2	W
20050815	133000	EDT	109	3	W
20050815	134500	EDT	108	3	W
20050815	140000	EDT	93	2	W
20050815	141500	EDT	92	2	W
20050815	143000	EDT	95	2	W
20050815	144500	EDT	108	3	W
20050815	150000	EDT	94	2	W
20050815	151500	EDT	106	3	W
20050815	153000	EDT	108	3	W
20050815	154500	EDT	107	3	W
20050815	160000	EDT	109	3	W
20050815	161500	EDT	99	2	W
20050815	163000	EDT	111	3	W
20050815	164500	EDT	92	2	W
20050815	170000	EDT	108	3	W
20050815	171500	EDT	96	2	W
20050815	173000	EDT	108	3	W
20050815	174500	EDT	93	2	W
20050815	180000	EDT	108	3	W
20050815	181500	EDT	108	3	W

pamunkey july aug 2005.txt

20050815	183000	EDT	96	2	W
20050815	184500	EDT	92	2	W
20050815	190000	EDT	97	2	W
20050815	191500	EDT	98	2	W
20050815	193000	EDT	95	2	W
20050815	194500	EDT	93	2	W
20050815	200000	EDT	91	2	W
20050815	201500	EDT	102	3	W
20050815	203000	EDT	105	3	W
20050815	204500	EDT	94	2	W
20050815	210000	EDT	92	2	W
20050815	211500	EDT	105	3	W
20050815	213000	EDT	92	2	W
20050815	214500	EDT	91	2	W
20050815	220000	EDT	110	3	W
20050815	221500	EDT	97	2	W
20050815	223000	EDT	92	2	W
20050815	224500	EDT	108	3	W
20050815	230000	EDT	94	2	W
20050815	231500	EDT	109	3	W
20050815	233000	EDT	94	2	W
20050815	234500	EDT	105	3	W
20050816	000000	EDT	105	3	W
20050816	001500	EDT	93	2	W
20050816	003000	EDT	98	2	W
20050816	004500	EDT	95	2	W
20050816	010000	EDT	92	2	W
20050816	011500	EDT	94	2	W
20050816	013000	EDT	97	2	W
20050816	014500	EDT	109	3	W
20050816	020000	EDT	93	2	W
20050816	021500	EDT	93	2	W
20050816	023000	EDT	94	2	W
20050816	024500	EDT	94	2	W
20050816	030000	EDT	97	2	W
20050816	031500	EDT	94	2	W
20050816	033000	EDT	95	2	W
20050816	034500	EDT	103	3	W
20050816	040000	EDT	107	3	W
20050816	041500	EDT	94	2	W
20050816	043000	EDT	106	3	W
20050816	044500	EDT	106	3	W
20050816	050000	EDT	105	3	W
20050816	051500	EDT	105	3	W
20050816	053000	EDT	90	2	W
20050816	054500	EDT	103	3	W
20050816	060000	EDT	103	3	W
20050816	061500	EDT	90	2	W
20050816	063000	EDT	105	3	W
20050816	064500	EDT	88	2	W
20050816	070000	EDT	102	3	W
20050816	071500	EDT	88	2	W
20050816	073000	EDT	92	2	W
20050816	074500	EDT	87	2	W
20050816	080000	EDT	90	2	W
20050816	081500	EDT	103	3	W
20050816	083000	EDT	90	2	W
20050816	084500	EDT	88	2	W
20050816	090000	EDT	87	2	W
20050816	091500	EDT	86	2	W
20050816	093000	EDT	87	2	W
20050816	094500	EDT	86	2	W
20050816	100000	EDT	102	3	W

pamunkey july aug 2005.txt

20050816	101500	EDT	102	3	W
20050816	103000	EDT	100	3	W
20050816	104500	EDT	100	3	W
20050816	110000	EDT	103	3	W
20050816	111500	EDT	104	3	W
20050816	113000	EDT	92	2	W
20050816	114500	EDT	91	2	W
20050816	120000	EDT	86	2	W
20050816	121500	EDT	87	2	W
20050816	123000	EDT	89	2	W
20050816	124500	EDT	103	3	W
20050816	130000	EDT	105	3	W
20050816	131500	EDT	102	3	W
20050816	133000	EDT	94	2	W
20050816	134500	EDT	108	3	W
20050816	140000	EDT	107	3	W
20050816	141500	EDT	94	2	W
20050816	143000	EDT	91	2	W
20050816	144500	EDT	107	3	W
20050816	150000	EDT	109	3	W
20050816	151500	EDT	94	2	W
20050816	153000	EDT	96	2	W
20050816	154500	EDT	100	3	W
20050816	160000	EDT	106	3	W
20050816	161500	EDT	94	2	W
20050816	163000	EDT	108	3	W
20050816	164500	EDT	103	3	W
20050816	170000	EDT	106	3	W
20050816	171500	EDT	97	2	W
20050816	173000	EDT	113	3	W
20050816	174500	EDT	110	3	W
20050816	180000	EDT	114	3	W
20050816	181500	EDT	116	3	W
20050816	183000	EDT	107	3	W
20050816	184500	EDT	104	3	W
20050816	190000	EDT	103	3	W
20050816	191500	EDT	101	3	W
20050816	193000	EDT	102	3	W
20050816	194500	EDT	108	3	W
20050816	200000	EDT	104	3	W
20050816	201500	EDT	120	3	W
20050816	203000	EDT	110	3	W
20050816	204500	EDT	107	3	W
20050816	210000	EDT	110	3	W
20050816	211500	EDT	109	3	W
20050816	213000	EDT	112	3	W
20050816	214500	EDT	110	3	W
20050816	220000	EDT	113	3	W
20050816	221500	EDT	109	3	W
20050816	223000	EDT	120	3	W
20050816	224500	EDT	125	3	W
20050816	230000	EDT	127	3	W
20050816	231500	EDT	127	3	W
20050816	233000	EDT	127	3	W
20050816	234500	EDT	111	3	W
20050817	000000	EDT	127	3	W
20050817	001500	EDT	112	3	W
20050817	003000	EDT	114	3	W
20050817	004500	EDT	128	3	W
20050817	010000	EDT	124	3	W
20050817	011500	EDT	128	3	W
20050817	013000	EDT	116	3	W
20050817	014500	EDT	112	3	W

pamunkey july aug 2005.txt

20050817	020000	EDT	124	3	W
20050817	021500	EDT	124	3	W
20050817	023000	EDT	124	3	W
20050817	024500	EDT	123	3	W
20050817	030000	EDT	118	3	W
20050817	031500	EDT	128	3	W
20050817	033000	EDT	111	3	W
20050817	034500	EDT	127	3	W
20050817	040000	EDT	124	3	W
20050817	041500	EDT	126	3	W
20050817	043000	EDT	123	3	W
20050817	044500	EDT	129	3	W
20050817	050000	EDT	126	3	W
20050817	051500	EDT	118	3	W
20050817	053000	EDT	109	3	W
20050817	054500	EDT	112	3	W
20050817	060000	EDT	125	3	W
20050817	061500	EDT	125	3	W
20050817	063000	EDT	126	3	W
20050817	064500	EDT	111	3	W
20050817	070000	EDT	124	3	W
20050817	071500	EDT	121	3	W
20050817	073000	EDT	122	3	W
20050817	074500	EDT	109	3	W
20050817	080000	EDT	126	3	W
20050817	081500	EDT	124	3	W
20050817	083000	EDT	107	3	W
20050817	084500	EDT	122	3	W
20050817	090000	EDT	120	3	W
20050817	091500	EDT	124	3	W
20050817	093000	EDT	119	3	W
20050817	094500	EDT	119	3	W
20050817	100000	EDT	108	3	W
20050817	101500	EDT	119	3	W
20050817	103000	EDT	107	3	W
20050817	104500	EDT	112	3	W
20050817	110000	EDT	122	3	W
20050817	111500	EDT	108	3	W
20050817	113000	EDT	124	3	W
20050817	114500	EDT	110	3	W
20050817	120000	EDT	114	3	W
20050817	121500	EDT	126	3	W
20050817	123000	EDT	125	3	W
20050817	124500	EDT	130	3	W
20050817	130000	EDT	133	3	W
20050817	131500	EDT	117	3	W
20050817	133000	EDT	135	3	W
20050817	134500	EDT	133	3	W
20050817	140000	EDT	120	3	W
20050817	141500	EDT	124	3	W
20050817	143000	EDT	125	3	W
20050817	144500	EDT	142	3	W
20050817	150000	EDT	130	3	W
20050817	151500	EDT	130	3	W
20050817	153000	EDT	132	3	W
20050817	154500	EDT	151	3	W
20050817	160000	EDT	155	3	W
20050817	161500	EDT	148	3	W
20050817	163000	EDT	157	3	W
20050817	164500	EDT	140	3	W
20050817	170000	EDT	158	3	W
20050817	171500	EDT	152	3	W
20050817	173000	EDT	154	3	W

pamunkey july aug 2005.txt

20050817	174500	EDT	155	3	W
20050817	180000	EDT	146	3	W
20050817	181500	EDT	148	3	W
20050817	183000	EDT	171	3	W
20050817	184500	EDT	155	3	W
20050817	190000	EDT	149	3	W
20050817	191500	EDT	172	3	W
20050817	193000	EDT	175	3	W
20050817	194500	EDT	162	3	W
20050817	200000	EDT	173	3	W
20050817	201500	EDT	166	3	W
20050817	203000	EDT	178	3	W
20050817	204500	EDT	165	3	W
20050817	210000	EDT	156	3	W
20050817	211500	EDT	174	3	W
20050817	213000	EDT	159	3	W
20050817	214500	EDT	158	3	W
20050817	220000	EDT	165	3	W
20050817	221500	EDT	162	3	W
20050817	223000	EDT	172	3	W
20050817	224500	EDT	169	3	W
20050817	230000	EDT	165	3	W
20050817	231500	EDT	169	3	W
20050817	233000	EDT	166	3	W
20050817	234500	EDT	165	3	W
20050818	000000	EDT	164	3	W
20050818	001500	EDT	167	3	W
20050818	003000	EDT	168	3	W
20050818	004500	EDT	167	3	W
20050818	010000	EDT	169	3	W
20050818	011500	EDT	166	3	W
20050818	013000	EDT	170	3	W
20050818	014500	EDT	165	3	W
20050818	020000	EDT	167	3	W
20050818	021500	EDT	165	3	W
20050818	023000	EDT	166	3	W
20050818	024500	EDT	168	3	W
20050818	030000	EDT	166	3	W
20050818	031500	EDT	166	3	W
20050818	033000	EDT	170	3	W
20050818	034500	EDT	170	3	W
20050818	040000	EDT	164	3	W
20050818	041500	EDT	170	3	W
20050818	043000	EDT	167	3	W
20050818	044500	EDT	166	3	W
20050818	050000	EDT	168	3	W
20050818	051500	EDT	167	3	W
20050818	053000	EDT	166	3	W
20050818	054500	EDT	166	3	W
20050818	060000	EDT	164	3	W
20050818	061500	EDT	164	3	W
20050818	063000	EDT	170	3	W
20050818	064500	EDT	170	3	W
20050818	070000	EDT	166	3	W
20050818	071500	EDT	161	3	W
20050818	073000	EDT	166	3	W
20050818	074500	EDT	164	3	W
20050818	080000	EDT	164	3	W
20050818	081500	EDT	159	3	W
20050818	083000	EDT	169	3	W
20050818	084500	EDT	170	3	W
20050818	090000	EDT	167	3	W
20050818	091500	EDT	164	3	W

pamunkey july aug 2005.txt

20050818	093000	EDT	168	3	W
20050818	094500	EDT	166	3	W
20050818	100000	EDT	168	3	W
20050818	101500	EDT	165	3	W
20050818	103000	EDT	168	3	W
20050818	104500	EDT	167	3	W
20050818	110000	EDT	171	3	W
20050818	111500	EDT	169	3	W
20050818	113000	EDT	168	3	W
20050818	114500	EDT	171	3	W
20050818	120000	EDT	171	3	W
20050818	121500	EDT	170	3	W
20050818	123000	EDT	170	3	W
20050818	124500	EDT	172	3	W
20050818	130000	EDT	171	3	W
20050818	131500	EDT	174	3	W
20050818	133000	EDT	167	3	W
20050818	134500	EDT	171	3	W
20050818	140000	EDT	169	3	W
20050818	141500	EDT	168	3	W
20050818	143000	EDT	166	3	W
20050818	144500	EDT	173	3	W
20050818	150000	EDT	167	3	W
20050818	151500	EDT	172	3	W
20050818	153000	EDT	170	3	W
20050818	154500	EDT	174	3	W
20050818	160000	EDT	172	3	W
20050818	161500	EDT	173	3	W
20050818	163000	EDT	175	3	W
20050818	164500	EDT	173	3	W
20050818	170000	EDT	175	3	W
20050818	171500	EDT	178	3	W
20050818	173000	EDT	170	3	W
20050818	174500	EDT	174	3	W
20050818	180000	EDT	174	3	W
20050818	181500	EDT	174	3	W
20050818	183000	EDT	177	3	W
20050818	184500	EDT	167	3	W
20050818	190000	EDT	166	3	W
20050818	191500	EDT	170	3	W
20050818	193000	EDT	171	3	W
20050818	194500	EDT	171	3	W
20050818	200000	EDT	173	3	W
20050818	201500	EDT	173	3	W
20050818	203000	EDT	176	3	W
20050818	204500	EDT	174	3	W
20050818	210000	EDT	173	3	W
20050818	211500	EDT	174	3	W
20050818	213000	EDT	171	3	W
20050818	214500	EDT	178	3	W
20050818	220000	EDT	177	3	W
20050818	221500	EDT	172	3	W
20050818	223000	EDT	176	3	W
20050818	224500	EDT	181	3	W
20050818	230000	EDT	176	3	W
20050818	231500	EDT	174	3	W
20050818	233000	EDT	171	3	W
20050818	234500	EDT	177	3	W
20050819	000000	EDT	169	3	W
20050819	001500	EDT	172	3	W
20050819	003000	EDT	174	3	W
20050819	004500	EDT	174	3	W
20050819	010000	EDT	167	3	W

pamunkey july aug 2005.txt

20050819	011500	EDT	171	3	W
20050819	013000	EDT	173	3	W
20050819	014500	EDT	174	3	W
20050819	020000	EDT	175	3	W
20050819	021500	EDT	174	3	W
20050819	023000	EDT	180	3	W
20050819	024500	EDT	178	3	W
20050819	030000	EDT	178	3	W
20050819	031500	EDT	178	3	W
20050819	033000	EDT	180	3	W
20050819	034500	EDT	179	3	W
20050819	040000	EDT	172	3	W
20050819	041500	EDT	181	3	W
20050819	043000	EDT	176	3	W
20050819	044500	EDT	180	3	W
20050819	050000	EDT	176	3	W
20050819	051500	EDT	181	3	W
20050819	053000	EDT	183	3	W
20050819	054500	EDT	175	3	W
20050819	060000	EDT	174	3	W
20050819	061500	EDT	178	3	W
20050819	063000	EDT	179	3	W
20050819	064500	EDT	183	3	W
20050819	070000	EDT	183	3	W
20050819	071500	EDT	173	3	W
20050819	073000	EDT	175	3	W
20050819	074500	EDT	184	3	W
20050819	080000	EDT	183	3	W
20050819	081500	EDT	177	3	W
20050819	083000	EDT	179	3	W
20050819	084500	EDT	182	3	W
20050819	090000	EDT	185	3	W
20050819	091500	EDT	182	3	W
20050819	093000	EDT	182	3	W
20050819	094500	EDT	183	3	W
20050819	100000	EDT	185	3	W
20050819	101500	EDT	183	3	W
20050819	103000	EDT	192	3	W
20050819	104500	EDT	192	3	W
20050819	110000	EDT	190	3	W
20050819	111500	EDT	192	3	W
20050819	113000	EDT	188	3	W
20050819	114500	EDT	188	3	W
20050819	120000	EDT	187	3	W
20050819	121500	EDT	184	3	W
20050819	123000	EDT	188	3	W
20050819	124500	EDT	198	3	W
20050819	130000	EDT	205	3	W
20050819	131500	EDT	188	3	W
20050819	133000	EDT	193	3	W
20050819	134500	EDT	194	3	W
20050819	140000	EDT	196	3	W
20050819	141500	EDT	200	3	W
20050819	143000	EDT	196	3	W
20050819	144500	EDT	200	3	W
20050819	150000	EDT	192	3	W
20050819	151500	EDT	199	3	W
20050819	153000	EDT	196	3	W
20050819	154500	EDT	200	3	W
20050819	160000	EDT	193	3	W
20050819	161500	EDT	194	3	W
20050819	163000	EDT	200	3	W
20050819	164500	EDT	198	3	W

pamunkey july aug 2005.txt

20050819	170000	EDT	196	3	W
20050819	171500	EDT	202	3	W
20050819	173000	EDT	198	3	W
20050819	174500	EDT	201	3	W
20050819	180000	EDT	205	3	W
20050819	181500	EDT	202	3	W
20050819	183000	EDT	198	3	W
20050819	184500	EDT	195	3	W
20050819	190000	EDT	193	3	W
20050819	191500	EDT	201	3	W
20050819	193000	EDT	194	3	W
20050819	194500	EDT	201	3	W
20050819	200000	EDT	197	3	W
20050819	201500	EDT	196	3	W
20050819	203000	EDT	195	3	W
20050819	204500	EDT	196	3	W
20050819	210000	EDT	199	3	W
20050819	211500	EDT	200	3	W
20050819	213000	EDT	201	3	W
20050819	214500	EDT	198	3	W
20050819	220000	EDT	205	3	W
20050819	221500	EDT	194	3	W
20050819	223000	EDT	190	3	W
20050819	224500	EDT	194	3	W
20050819	230000	EDT	198	3	W
20050819	231500	EDT	196	3	W
20050819	233000	EDT	197	3	W
20050819	234500	EDT	199	3	W
20050820	000000	EDT	203	3	W
20050820	001500	EDT	201	3	W
20050820	003000	EDT	207	3	W
20050820	004500	EDT	205	3	W
20050820	010000	EDT	209	3	W
20050820	011500	EDT	203	3	W
20050820	013000	EDT	208	3	W
20050820	014500	EDT	210	3	W
20050820	020000	EDT	208	3	W
20050820	021500	EDT	212	3	W
20050820	023000	EDT	215	3	W
20050820	024500	EDT	207	3	W
20050820	030000	EDT	211	3	W
20050820	031500	EDT	213	3	W
20050820	033000	EDT	206	3	W
20050820	034500	EDT	213	3	W
20050820	040000	EDT	216	3	W
20050820	041500	EDT	208	3	W
20050820	043000	EDT	212	3	W
20050820	044500	EDT	205	3	W
20050820	050000	EDT	207	3	W
20050820	051500	EDT	226	3	W
20050820	053000	EDT	224	3	W
20050820	054500	EDT	206	3	W
20050820	060000	EDT	205	3	W
20050820	061500	EDT	206	3	W
20050820	063000	EDT	232	3	W
20050820	064500	EDT	205	3	W
20050820	070000	EDT	207	3	W
20050820	071500	EDT	221	3	W
20050820	073000	EDT	217	3	W
20050820	074500	EDT	227	3	W
20050820	080000	EDT	219	3	W
20050820	081500	EDT	206	3	W
20050820	083000	EDT	212	3	W

pamunkey july aug 2005.txt

20050820	084500	EDT	208	3	W
20050820	090000	EDT	212	3	W
20050820	091500	EDT	208	3	W
20050820	093000	EDT	212	3	W
20050820	094500	EDT	216	3	W
20050820	100000	EDT	211	3	W
20050820	101500	EDT	213	3	W
20050820	103000	EDT	207	3	W
20050820	104500	EDT	206	3	W
20050820	110000	EDT	211	3	W
20050820	111500	EDT	208	3	W
20050820	113000	EDT	203	3	W
20050820	114500	EDT	208	3	W
20050820	120000	EDT	205	3	W
20050820	121500	EDT	199	3	W
20050820	123000	EDT	209	3	W
20050820	124500	EDT	199	3	W
20050820	130000	EDT	199	3	W
20050820	131500	EDT	199	3	W
20050820	133000	EDT	206	3	W
20050820	134500	EDT	194	3	W
20050820	140000	EDT	198	3	W
20050820	141500	EDT	202	3	W
20050820	143000	EDT	197	3	W
20050820	144500	EDT	192	3	W
20050820	150000	EDT	192	3	W
20050820	151500	EDT	195	3	W
20050820	153000	EDT	211	3	W
20050820	154500	EDT	205	3	W
20050820	160000	EDT	211	3	W
20050820	161500	EDT	207	3	W
20050820	163000	EDT	200	3	W
20050820	164500	EDT	208	3	W
20050820	170000	EDT	203	3	W
20050820	171500	EDT	184	3	W
20050820	173000	EDT	186	3	W
20050820	174500	EDT	183	3	W
20050820	180000	EDT	181	3	W
20050820	181500	EDT	197	3	W
20050820	183000	EDT	197	3	W
20050820	184500	EDT	180	3	W
20050820	190000	EDT	178	3	W
20050820	191500	EDT	178	3	W
20050820	193000	EDT	194	3	W
20050820	194500	EDT	196	3	W
20050820	200000	EDT	176	3	W
20050820	201500	EDT	191	3	W
20050820	203000	EDT	177	3	W
20050820	204500	EDT	176	3	W
20050820	210000	EDT	194	3	W
20050820	211500	EDT	194	3	W
20050820	213000	EDT	194	3	W
20050820	214500	EDT	187	3	W
20050820	220000	EDT	175	3	W
20050820	221500	EDT	170	3	W
20050820	223000	EDT	184	3	W
20050820	224500	EDT	171	3	W
20050820	230000	EDT	168	3	W
20050820	231500	EDT	167	3	W
20050820	233000	EDT	184	3	W
20050820	234500	EDT	167	3	W
20050821	000000	EDT	166	3	W
20050821	001500	EDT	185	3	W

pamunkey july aug 2005.txt

20050821	003000	EDT	170	3	W
20050821	004500	EDT	184	3	W
20050821	010000	EDT	183	3	W
20050821	011500	EDT	178	3	W
20050821	013000	EDT	164	3	W
20050821	014500	EDT	178	3	W
20050821	020000	EDT	162	3	W
20050821	021500	EDT	180	3	W
20050821	023000	EDT	163	3	W
20050821	024500	EDT	183	3	W
20050821	030000	EDT	177	3	W
20050821	031500	EDT	177	3	W
20050821	033000	EDT	170	3	W
20050821	034500	EDT	175	3	W
20050821	040000	EDT	169	3	W
20050821	041500	EDT	167	3	W
20050821	043000	EDT	163	3	W
20050821	044500	EDT	161	3	W
20050821	050000	EDT	161	3	W
20050821	051500	EDT	166	3	W
20050821	053000	EDT	158	3	W
20050821	054500	EDT	163	3	W
20050821	060000	EDT	160	3	W
20050821	061500	EDT	161	3	W
20050821	063000	EDT	157	3	W
20050821	064500	EDT	160	3	W
20050821	070000	EDT	160	3	W
20050821	071500	EDT	157	3	W
20050821	073000	EDT	165	3	W
20050821	074500	EDT	157	3	W
20050821	080000	EDT	161	3	W
20050821	081500	EDT	163	3	W
20050821	083000	EDT	157	3	W
20050821	084500	EDT	159	3	W
20050821	090000	EDT	164	3	W
20050821	091500	EDT	158	3	W
20050821	093000	EDT	165	3	W
20050821	094500	EDT	156	3	W
20050821	100000	EDT	155	3	W
20050821	101500	EDT	157	3	W
20050821	103000	EDT	159	3	W
20050821	104500	EDT	156	3	W
20050821	110000	EDT	165	3	W
20050821	111500	EDT	155	3	W
20050821	113000	EDT	166	3	W
20050821	114500	EDT	160	3	W
20050821	120000	EDT	157	3	W
20050821	121500	EDT	164	3	W
20050821	123000	EDT	157	3	W
20050821	124500	EDT	158	3	W
20050821	130000	EDT	155	3	W
20050821	131500	EDT	155	3	W
20050821	133000	EDT	157	3	W
20050821	134500	EDT	155	3	W
20050821	140000	EDT	157	3	W
20050821	141500	EDT	158	3	W
20050821	143000	EDT	161	3	W
20050821	144500	EDT	150	3	W
20050821	150000	EDT	152	3	W
20050821	151500	EDT	165	3	W
20050821	153000	EDT	173	3	W
20050821	154500	EDT	164	3	W
20050821	160000	EDT	166	3	W

pamunkey july aug 2005.txt

20050821	161500	EDT	164	3	W
20050821	163000	EDT	165	3	W
20050821	164500	EDT	173	3	W
20050821	170000	EDT	173	3	W
20050821	171500	EDT	171	3	W
20050821	173000	EDT	169	3	W
20050821	174500	EDT	165	3	W
20050821	180000	EDT	171	3	W
20050821	181500	EDT	173	3	W
20050821	183000	EDT	172	3	W
20050821	184500	EDT	165	3	W
20050821	190000	EDT	169	3	W
20050821	191500	EDT	159	3	W
20050821	193000	EDT	170	3	W
20050821	194500	EDT	165	3	W
20050821	200000	EDT	164	3	W
20050821	201500	EDT	163	3	W
20050821	203000	EDT	164	3	W
20050821	204500	EDT	171	3	W
20050821	210000	EDT	156	3	W
20050821	211500	EDT	151	3	W
20050821	213000	EDT	156	3	W
20050821	214500	EDT	150	3	W
20050821	220000	EDT	153	3	W
20050821	221500	EDT	157	3	W
20050821	223000	EDT	155	3	W
20050821	224500	EDT	155	3	W
20050821	230000	EDT	154	3	W
20050821	231500	EDT	157	3	W
20050821	233000	EDT	156	3	W
20050821	234500	EDT	153	3	W
20050822	000000	EDT	157	3	W
20050822	001500	EDT	158	3	W
20050822	003000	EDT	155	3	W
20050822	004500	EDT	160	3	W
20050822	010000	EDT	155	3	W
20050822	011500	EDT	154	3	W
20050822	013000	EDT	157	3	W
20050822	014500	EDT	159	3	W
20050822	020000	EDT	152	3	W
20050822	021500	EDT	152	3	W
20050822	023000	EDT	152	3	W
20050822	024500	EDT	153	3	W
20050822	030000	EDT	158	3	W
20050822	031500	EDT	159	3	W
20050822	033000	EDT	159	3	W
20050822	034500	EDT	157	3	W
20050822	040000	EDT	154	3	W
20050822	041500	EDT	162	3	W
20050822	043000	EDT	155	3	W
20050822	044500	EDT	161	3	W
20050822	050000	EDT	160	3	W
20050822	051500	EDT	155	3	W
20050822	053000	EDT	160	3	W
20050822	054500	EDT	155	3	W
20050822	060000	EDT	156	3	W
20050822	061500	EDT	162	3	W
20050822	063000	EDT	167	3	W
20050822	064500	EDT	162	3	W
20050822	070000	EDT	166	3	W
20050822	071500	EDT	161	3	W
20050822	073000	EDT	159	3	W
20050822	074500	EDT	159	3	W

pamunkey july aug 2005.txt

20050822	080000	EDT	161	3	W
20050822	081500	EDT	164	3	W
20050822	083000	EDT	166	3	W
20050822	084500	EDT	163	3	W
20050822	090000	EDT	172	3	W
20050822	091500	EDT	163	3	W
20050822	093000	EDT	163	3	W
20050822	094500	EDT	163	3	W
20050822	100000	EDT	167	3	W
20050822	101500	EDT	167	3	W
20050822	103000	EDT	169	3	W
20050822	104500	EDT	172	3	W
20050822	110000	EDT	174	3	W
20050822	111500	EDT	186	3	W
20050822	113000	EDT	185	3	W
20050822	114500	EDT	184	3	W
20050822	120000	EDT	188	3	W
20050822	121500	EDT	188	3	W
20050822	123000	EDT	185	3	W
20050822	124500	EDT	186	3	W
20050822	130000	EDT	190	3	W
20050822	131500	EDT	186	3	W
20050822	133000	EDT	185	3	W
20050822	134500	EDT	181	3	W
20050822	140000	EDT	166	3	W
20050822	141500	EDT	186	3	W
20050822	143000	EDT	187	3	W
20050822	144500	EDT	188	3	W
20050822	150000	EDT	183	3	W
20050822	151500	EDT	183	3	W
20050822	153000	EDT	180	3	W
20050822	154500	EDT	186	3	W
20050822	160000	EDT	185	3	W
20050822	161500	EDT	181	3	W
20050822	163000	EDT	179	3	W
20050822	164500	EDT	180	3	W
20050822	170000	EDT	166	3	W
20050822	171500	EDT	185	3	W
20050822	173000	EDT	184	3	W
20050822	174500	EDT	178	3	W
20050822	180000	EDT	187	3	W
20050822	181500	EDT	180	3	W
20050822	183000	EDT	166	3	W
20050822	184500	EDT	182	3	W
20050822	190000	EDT	167	3	W
20050822	191500	EDT	182	3	W
20050822	193000	EDT	162	3	W
20050822	194500	EDT	169	3	W
20050822	200000	EDT	165	3	W
20050822	201500	EDT	163	3	W
20050822	203000	EDT	169	3	W
20050822	204500	EDT	162	3	W
20050822	210000	EDT	159	3	W
20050822	211500	EDT	165	3	W
20050822	213000	EDT	164	3	W
20050822	214500	EDT	166	3	W
20050822	220000	EDT	162	3	W
20050822	221500	EDT	159	3	W
20050822	223000	EDT	161	3	W
20050822	224500	EDT	159	3	W
20050822	230000	EDT	162	3	W
20050822	231500	EDT	157	3	W
20050822	233000	EDT	157	3	W

pamunkey july aug 2005.txt

20050822	234500	EDT	163	3	W
20050823	000000	EDT	158	3	W
20050823	001500	EDT	156	3	W
20050823	003000	EDT	162	3	W
20050823	004500	EDT	155	3	W
20050823	010000	EDT	157	3	W
20050823	011500	EDT	155	3	W
20050823	013000	EDT	156	3	W
20050823	014500	EDT	157	3	W
20050823	020000	EDT	155	3	W
20050823	021500	EDT	158	3	W
20050823	023000	EDT	155	3	W
20050823	024500	EDT	156	3	W
20050823	030000	EDT	146	3	W
20050823	031500	EDT	163	3	W
20050823	033000	EDT	164	3	W
20050823	034500	EDT	164	3	W
20050823	040000	EDT	164	3	W
20050823	041500	EDT	164	3	W
20050823	043000	EDT	162	3	W
20050823	044500	EDT	147	3	W
20050823	050000	EDT	167	3	W
20050823	051500	EDT	163	3	W
20050823	053000	EDT	161	3	W
20050823	054500	EDT	160	3	W
20050823	060000	EDT	159	3	W
20050823	061500	EDT	148	3	W
20050823	063000	EDT	144	3	W
20050823	064500	EDT	150	3	W
20050823	070000	EDT	149	3	W
20050823	071500	EDT	150	3	W
20050823	073000	EDT	148	3	W
20050823	074500	EDT	148	3	W
20050823	080000	EDT	147	3	W
20050823	081500	EDT	148	3	W
20050823	083000	EDT	149	3	W
20050823	084500	EDT	146	3	W
20050823	090000	EDT	144	3	W
20050823	091500	EDT	146	3	W
20050823	093000	EDT	144	3	W
20050823	094500	EDT	142	3	W
20050823	100000	EDT	145	3	W
20050823	101500	EDT	142	3	W
20050823	103000	EDT	148	3	W
20050823	104500	EDT	141	3	W
20050823	110000	EDT	141	3	W
20050823	111500	EDT	141	3	W
20050823	113000	EDT	139	3	W
20050823	114500	EDT	143	3	W
20050823	120000	EDT	145	3	W
20050823	121500	EDT	139	3	W
20050823	123000	EDT	142	3	W
20050823	124500	EDT	143	3	W
20050823	130000	EDT	137	3	W
20050823	131500	EDT	142	3	W
20050823	133000	EDT	142	3	W
20050823	134500	EDT	142	3	W
20050823	140000	EDT	140	3	W
20050823	141500	EDT	139	3	W
20050823	143000	EDT	138	3	W
20050823	144500	EDT	138	3	W
20050823	150000	EDT	142	3	W
20050823	151500	EDT	137	3	W

pamunkey july aug 2005.txt

20050823	153000	EDT	143	3	W
20050823	154500	EDT	136	3	W
20050823	160000	EDT	134	3	W
20050823	161500	EDT	136	3	W
20050823	163000	EDT	135	3	W
20050823	164500	EDT	137	3	W
20050823	170000	EDT	135	3	W
20050823	171500	EDT	132	3	W
20050823	173000	EDT	136	3	W
20050823	174500	EDT	133	3	W
20050823	180000	EDT	130	3	W
20050823	181500	EDT	131	3	W
20050823	183000	EDT	130	3	W
20050823	184500	EDT	136	3	W
20050823	190000	EDT	134	3	W
20050823	191500	EDT	130	3	W
20050823	193000	EDT	128	3	W
20050823	194500	EDT	137	3	W
20050823	200000	EDT	126	3	W
20050823	201500	EDT	146	3	W
20050823	203000	EDT	127	3	W
20050823	204500	EDT	144	3	W
20050823	210000	EDT	143	3	W
20050823	211500	EDT	141	3	W
20050823	213000	EDT	142	3	W
20050823	214500	EDT	125	3	W
20050823	220000	EDT	143	3	W
20050823	221500	EDT	144	3	W
20050823	223000	EDT	138	3	W
20050823	224500	EDT	136	3	W
20050823	230000	EDT	130	3	W
20050823	231500	EDT	145	3	W
20050823	233000	EDT	137	3	W
20050823	234500	EDT	135	3	W
20050824	000000	EDT	141	3	W
20050824	001500	EDT	144	3	W
20050824	003000	EDT	143	3	W
20050824	004500	EDT	142	3	W
20050824	010000	EDT	140	3	W
20050824	011500	EDT	136	3	W
20050824	013000	EDT	138	3	W
20050824	014500	EDT	136	3	W
20050824	020000	EDT	139	3	W
20050824	021500	EDT	139	3	W
20050824	023000	EDT	139	3	W
20050824	024500	EDT	138	3	W
20050824	030000	EDT	139	3	W
20050824	031500	EDT	141	3	W
20050824	033000	EDT	138	3	W
20050824	034500	EDT	120	3	W
20050824	040000	EDT	129	3	W
20050824	041500	EDT	132	3	W
20050824	043000	EDT	134	3	W
20050824	044500	EDT	136	3	W
20050824	050000	EDT	134	3	W
20050824	051500	EDT	135	3	W
20050824	053000	EDT	133	3	W
20050824	054500	EDT	135	3	W
20050824	060000	EDT	135	3	W
20050824	061500	EDT	135	3	W
20050824	063000	EDT	134	3	W
20050824	064500	EDT	132	3	W
20050824	070000	EDT	133	3	W

pamunkey july aug 2005.txt

20050824	071500	EDT	134	3	W
20050824	073000	EDT	130	3	W
20050824	074500	EDT	133	3	W
20050824	080000	EDT	133	3	W
20050824	081500	EDT	121	3	W
20050824	083000	EDT	129	3	W
20050824	084500	EDT	132	3	W
20050824	090000	EDT	135	3	W
20050824	091500	EDT	117	3	W
20050824	093000	EDT	128	3	W
20050824	094500	EDT	129	3	W
20050824	100000	EDT	120	3	W
20050824	101500	EDT	125	3	W
20050824	103000	EDT	125	3	W
20050824	104500	EDT	126	3	W
20050824	110000	EDT	126	3	W
20050824	111500	EDT	128	3	W
20050824	113000	EDT	131	3	W
20050824	114500	EDT	129	3	W
20050824	120000	EDT	126	3	W
20050824	121500	EDT	126	3	W
20050824	123000	EDT	123	3	W
20050824	124500	EDT	118	3	W
20050824	130000	EDT	116	3	W
20050824	131500	EDT	117	3	W
20050824	133000	EDT	114	3	W
20050824	134500	EDT	116	3	W
20050824	140000	EDT	118	3	W
20050824	141500	EDT	120	3	W
20050824	143000	EDT	117	3	W
20050824	144500	EDT	124	3	W
20050824	150000	EDT	112	3	W
20050824	151500	EDT	127	3	W
20050824	153000	EDT	110	3	W
20050824	154500	EDT	127	3	W
20050824	160000	EDT	123	3	W
20050824	161500	EDT	117	3	W
20050824	163000	EDT	128	3	W
20050824	164500	EDT	123	3	W
20050824	170000	EDT	109	3	W
20050824	171500	EDT	124	3	W
20050824	173000	EDT	121	3	W
20050824	174500	EDT	127	3	W
20050824	180000	EDT	123	3	W
20050824	181500	EDT	127	3	W
20050824	183000	EDT	122	3	W
20050824	184500	EDT	117	3	W
20050824	190000	EDT	112	3	W
20050824	191500	EDT	121	3	W
20050824	193000	EDT	108	3	W
20050824	194500	EDT	124	3	W
20050824	200000	EDT	122	3	W
20050824	201500	EDT	116	3	W
20050824	203000	EDT	119	3	W
20050824	204500	EDT	126	3	W
20050824	210000	EDT	122	3	W
20050824	211500	EDT	118	3	W
20050824	213000	EDT	109	3	W
20050824	214500	EDT	124	3	W
20050824	220000	EDT	123	3	W
20050824	221500	EDT	124	3	W
20050824	223000	EDT	122	3	W
20050824	224500	EDT	124	3	W

pamunkey july aug 2005.txt

20050824	230000	EDT	111	3	W
20050824	231500	EDT	117	3	W
20050824	233000	EDT	118	3	W
20050824	234500	EDT	116	3	W
20050825	000000	EDT	116	3	W
20050825	001500	EDT	116	3	W
20050825	003000	EDT	111	3	W
20050825	004500	EDT	118	3	W
20050825	010000	EDT	124	3	W
20050825	011500	EDT	118	3	W
20050825	013000	EDT	112	3	W
20050825	014500	EDT	105	3	W
20050825	020000	EDT	117	3	W
20050825	021500	EDT	104	3	W
20050825	023000	EDT	117	3	W
20050825	024500	EDT	117	3	W
20050825	030000	EDT	109	3	W
20050825	031500	EDT	123	3	W
20050825	033000	EDT	119	3	W
20050825	034500	EDT	115	3	W
20050825	040000	EDT	122	3	W
20050825	041500	EDT	116	3	W
20050825	043000	EDT	113	3	W
20050825	044500	EDT	116	3	W
20050825	050000	EDT	115	3	W
20050825	051500	EDT	118	3	W
20050825	053000	EDT	116	3	W
20050825	054500	EDT	118	3	W
20050825	060000	EDT	118	3	W
20050825	061500	EDT	119	3	W
20050825	063000	EDT	118	3	W
20050825	064500	EDT	101	3	W
20050825	070000	EDT	114	3	W
20050825	071500	EDT	117	3	W
20050825	073000	EDT	112	3	W
20050825	074500	EDT	117	3	W
20050825	080000	EDT	112	3	W
20050825	081500	EDT	113	3	W
20050825	083000	EDT	103	3	W
20050825	084500	EDT	102	3	W
20050825	090000	EDT	107	3	W
20050825	091500	EDT	106	3	W
20050825	093000	EDT	103	3	W
20050825	094500	EDT	103	3	W
20050825	100000	EDT	102	3	W
20050825	101500	EDT	106	3	W
20050825	103000	EDT	104	3	W
20050825	104500	EDT	106	3	W
20050825	110000	EDT	107	3	W
20050825	111500	EDT	106	3	W
20050825	113000	EDT	102	3	W
20050825	114500	EDT	104	3	W
20050825	120000	EDT	100	3	W
20050825	121500	EDT	103	3	W
20050825	123000	EDT	101	3	W
20050825	124500	EDT	102	3	W
20050825	130000	EDT	102	3	W
20050825	131500	EDT	106	3	W
20050825	133000	EDT	104	3	W
20050825	134500	EDT	115	3	W
20050825	140000	EDT	111	3	W
20050825	141500	EDT	110	3	W
20050825	143000	EDT	108	3	W

pamunkey july aug 2005.txt

20050825	144500	EDT	97	2	W
20050825	150000	EDT	112	3	W
20050825	151500	EDT	104	3	W
20050825	153000	EDT	104	3	W
20050825	154500	EDT	112	3	W
20050825	160000	EDT	109	3	W
20050825	161500	EDT	113	3	W
20050825	163000	EDT	114	3	W
20050825	164500	EDT	105	3	W
20050825	170000	EDT	116	3	W
20050825	171500	EDT	110	3	W
20050825	173000	EDT	113	3	W
20050825	174500	EDT	113	3	W
20050825	180000	EDT	112	3	W
20050825	181500	EDT	112	3	W
20050825	183000	EDT	106	3	W
20050825	184500	EDT	104	3	W
20050825	190000	EDT	95	2	W
20050825	191500	EDT	96	2	W
20050825	193000	EDT	98	2	W
20050825	194500	EDT	98	2	W
20050825	200000	EDT	101	3	W
20050825	201500	EDT	99	2	W
20050825	203000	EDT	103	3	W
20050825	204500	EDT	97	2	W
20050825	210000	EDT	94	2	W
20050825	211500	EDT	99	2	W
20050825	213000	EDT	102	3	W
20050825	214500	EDT	112	3	W
20050825	220000	EDT	111	3	W
20050825	221500	EDT	98	2	W
20050825	223000	EDT	102	3	W
20050825	224500	EDT	102	3	W
20050825	230000	EDT	97	2	W
20050825	231500	EDT	102	3	W
20050825	233000	EDT	96	2	W
20050825	234500	EDT	99	2	W
20050826	000000	EDT	97	2	W
20050826	001500	EDT	103	3	W
20050826	003000	EDT	95	2	W
20050826	004500	EDT	102	3	W
20050826	010000	EDT	97	2	W
20050826	011500	EDT	98	2	W
20050826	013000	EDT	96	2	W
20050826	014500	EDT	103	3	W
20050826	020000	EDT	98	2	W
20050826	021500	EDT	94	2	W
20050826	023000	EDT	95	2	W
20050826	024500	EDT	96	2	W
20050826	030000	EDT	95	2	W
20050826	031500	EDT	101	3	W
20050826	033000	EDT	94	2	W
20050826	034500	EDT	94	2	W
20050826	040000	EDT	96	2	W
20050826	041500	EDT	95	2	W
20050826	043000	EDT	96	2	W
20050826	044500	EDT	97	2	W
20050826	050000	EDT	90	2	W
20050826	051500	EDT	97	2	W
20050826	053000	EDT	96	2	W
20050826	054500	EDT	94	2	W
20050826	060000	EDT	95	2	W
20050826	061500	EDT	92	2	W

pamunkey july aug 2005.txt

20050826	063000	EDT	92	2	W
20050826	064500	EDT	92	2	W
20050826	070000	EDT	97	2	W
20050826	071500	EDT	89	2	W
20050826	073000	EDT	90	2	W
20050826	074500	EDT	93	2	W
20050826	080000	EDT	91	2	W
20050826	081500	EDT	94	2	W
20050826	083000	EDT	95	2	W
20050826	084500	EDT	86	2	W
20050826	090000	EDT	87	2	W
20050826	091500	EDT	103	3	W
20050826	093000	EDT	88	2	W
20050826	094500	EDT	105	3	W
20050826	100000	EDT	104	3	W
20050826	101500	EDT	105	3	W
20050826	103000	EDT	104	3	W
20050826	104500	EDT	103	3	W
20050826	110000	EDT	98	2	W
20050826	111500	EDT	103	3	W
20050826	113000	EDT	102	3	W
20050826	114500	EDT	107	3	W
20050826	120000	EDT	105	3	W
20050826	121500	EDT	98	2	W
20050826	123000	EDT	103	3	W
20050826	124500	EDT	105	3	W
20050826	130000	EDT	98	2	W
20050826	131500	EDT	104	3	W
20050826	133000	EDT	101	3	W
20050826	134500	EDT	93	2	W
20050826	140000	EDT	101	3	W
20050826	141500	EDT	103	3	W
20050826	143000	EDT	85	2	W
20050826	144500	EDT	98	2	W
20050826	150000	EDT	86	2	W
20050826	151500	EDT	84	2	W
20050826	153000	EDT	99	2	W
20050826	154500	EDT	102	3	W
20050826	160000	EDT	102	3	W
20050826	161500	EDT	105	3	W
20050826	163000	EDT	88	2	W
20050826	164500	EDT	91	2	W
20050826	170000	EDT	86	2	W
20050826	171500	EDT	94	2	W
20050826	173000	EDT	90	2	W
20050826	174500	EDT	86	2	W
20050826	180000	EDT	85	2	W
20050826	181500	EDT	90	2	W
20050826	183000	EDT	96	2	W
20050826	184500	EDT	92	2	W
20050826	190000	EDT	90	2	W
20050826	191500	EDT	94	2	W
20050826	193000	EDT	88	2	W
20050826	194500	EDT	102	3	W
20050826	200000	EDT	101	3	W
20050826	201500	EDT	85	2	W
20050826	203000	EDT	93	2	W
20050826	204500	EDT	86	2	W
20050826	210000	EDT	88	2	W
20050826	211500	EDT	92	2	W
20050826	213000	EDT	86	2	W
20050826	214500	EDT	90	2	W
20050826	220000	EDT	87	2	W

pamunkey july aug 2005.txt

20050826	221500	EDT	88	2	W
20050826	223000	EDT	91	2	W
20050826	224500	EDT	86	2	W
20050826	230000	EDT	102	3	W
20050826	231500	EDT	84	2	W
20050826	233000	EDT	100	3	W
20050826	234500	EDT	100	3	W
20050827	000000	EDT	86	2	W
20050827	001500	EDT	90	2	W
20050827	003000	EDT	94	2	W
20050827	004500	EDT	82	2	W
20050827	010000	EDT	99	2	W
20050827	011500	EDT	80	2	W
20050827	013000	EDT	82	2	W
20050827	014500	EDT	101	3	W
20050827	020000	EDT	81	2	W
20050827	021500	EDT	81	2	W
20050827	023000	EDT	99	2	W
20050827	024500	EDT	100	3	W
20050827	030000	EDT	97	2	W
20050827	031500	EDT	83	2	W
20050827	033000	EDT	85	2	W
20050827	034500	EDT	99	2	W
20050827	040000	EDT	86	2	W
20050827	041500	EDT	87	2	W
20050827	043000	EDT	98	2	W
20050827	044500	EDT	98	2	W
20050827	050000	EDT	80	2	W
20050827	051500	EDT	83	2	W
20050827	053000	EDT	84	2	W
20050827	054500	EDT	85	2	W
20050827	060000	EDT	84	2	W
20050827	061500	EDT	86	2	W
20050827	063000	EDT	98	2	W
20050827	064500	EDT	81	2	W
20050827	070000	EDT	96	2	W
20050827	071500	EDT	97	2	W
20050827	073000	EDT	98	2	W
20050827	074500	EDT	81	2	W
20050827	080000	EDT	82	2	W
20050827	081500	EDT	81	2	W
20050827	083000	EDT	81	2	W
20050827	084500	EDT	85	2	W
20050827	090000	EDT	82	2	W
20050827	091500	EDT	85	2	W
20050827	093000	EDT	83	2	W
20050827	094500	EDT	89	2	W
20050827	100000	EDT	80	2	W
20050827	101500	EDT	94	2	W
20050827	103000	EDT	90	2	W
20050827	104500	EDT	96	2	W
20050827	110000	EDT	94	2	W
20050827	111500	EDT	78	2	W
20050827	113000	EDT	97	2	W
20050827	114500	EDT	96	2	W
20050827	120000	EDT	92	2	W
20050827	121500	EDT	98	2	W
20050827	123000	EDT	80	2	W
20050827	124500	EDT	79	2	W
20050827	130000	EDT	95	2	W
20050827	131500	EDT	84	2	W
20050827	133000	EDT	81	2	W
20050827	134500	EDT	82	2	W

pamunkey july aug 2005.txt

20050827	140000	EDT	80	2	W
20050827	141500	EDT	94	2	W
20050827	143000	EDT	80	2	W
20050827	144500	EDT	85	2	W
20050827	150000	EDT	81	2	W
20050827	151500	EDT	86	2	W
20050827	153000	EDT	92	2	W
20050827	154500	EDT	94	2	W
20050827	160000	EDT	90	2	W
20050827	161500	EDT	92	2	W
20050827	163000	EDT	79	2	W
20050827	164500	EDT	85	2	W
20050827	170000	EDT	97	2	W
20050827	171500	EDT	91	2	W
20050827	173000	EDT	79	2	W
20050827	174500	EDT	95	2	W
20050827	180000	EDT	82	2	W
20050827	181500	EDT	80	2	W
20050827	183000	EDT	91	2	W
20050827	184500	EDT	80	2	W
20050827	190000	EDT	77	2	W
20050827	191500	EDT	94	2	W
20050827	193000	EDT	94	2	W
20050827	194500	EDT	84	2	W
20050827	200000	EDT	84	2	W
20050827	201500	EDT	84	2	W
20050827	203000	EDT	85	2	W
20050827	204500	EDT	80	2	W
20050827	210000	EDT	80	2	W
20050827	211500	EDT	78	2	W
20050827	213000	EDT	80	2	W
20050827	214500	EDT	81	2	W
20050827	220000	EDT	87	2	W
20050827	221500	EDT	90	2	W
20050827	223000	EDT	75	2	W
20050827	224500	EDT	93	2	W
20050827	230000	EDT	78	2	W
20050827	231500	EDT	76	2	W
20050827	233000	EDT	91	2	W
20050827	234500	EDT	91	2	W
20050828	000000	EDT	92	2	W
20050828	001500	EDT	78	2	W
20050828	003000	EDT	78	2	W
20050828	004500	EDT	76	2	W
20050828	010000	EDT	92	2	W
20050828	011500	EDT	87	2	W
20050828	013000	EDT	85	2	W
20050828	014500	EDT	77	2	W
20050828	020000	EDT	92	2	W
20050828	021500	EDT	75	2	W
20050828	023000	EDT	76	2	W
20050828	024500	EDT	75	2	W
20050828	030000	EDT	76	2	W
20050828	031500	EDT	77	2	W
20050828	033000	EDT	79	2	W
20050828	034500	EDT	78	2	W
20050828	040000	EDT	76	2	W
20050828	041500	EDT	78	2	W
20050828	043000	EDT	77	2	W
20050828	044500	EDT	80	2	W
20050828	050000	EDT	79	2	W
20050828	051500	EDT	77	2	W
20050828	053000	EDT	78	2	W

pamunkey july aug 2005.txt

20050828	054500	EDT	77	2	W
20050828	060000	EDT	80	2	W
20050828	061500	EDT	91	2	W
20050828	063000	EDT	80	2	W
20050828	064500	EDT	79	2	W
20050828	070000	EDT	80	2	W
20050828	071500	EDT	76	2	W
20050828	073000	EDT	78	2	W
20050828	074500	EDT	78	2	W
20050828	080000	EDT	79	2	W
20050828	081500	EDT	79	2	W
20050828	083000	EDT	84	2	W
20050828	084500	EDT	86	2	W
20050828	090000	EDT	76	2	W
20050828	091500	EDT	75	2	W
20050828	093000	EDT	86	2	W
20050828	094500	EDT	78	2	W
20050828	100000	EDT	80	2	W
20050828	101500	EDT	84	2	W
20050828	103000	EDT	76	2	W
20050828	104500	EDT	91	2	W
20050828	110000	EDT	94	2	W
20050828	111500	EDT	94	2	W
20050828	113000	EDT	94	2	W
20050828	114500	EDT	93	2	W
20050828	120000	EDT	96	2	W
20050828	121500	EDT	94	2	W
20050828	123000	EDT	92	2	W
20050828	124500	EDT	80	2	W
20050828	130000	EDT	94	2	W
20050828	131500	EDT	80	2	W
20050828	133000	EDT	81	2	W
20050828	134500	EDT	86	2	W
20050828	140000	EDT	95	2	W
20050828	141500	EDT	91	2	W
20050828	143000	EDT	94	2	W
20050828	144500	EDT	91	2	W
20050828	150000	EDT	78	2	W
20050828	151500	EDT	86	2	W
20050828	153000	EDT	80	2	W
20050828	154500	EDT	95	2	W
20050828	160000	EDT	89	2	W
20050828	161500	EDT	94	2	W
20050828	163000	EDT	93	2	W
20050828	164500	EDT	88	2	W
20050828	170000	EDT	80	2	W
20050828	171500	EDT	76	2	W
20050828	173000	EDT	75	2	W
20050828	174500	EDT	77	2	W
20050828	180000	EDT	77	2	W
20050828	181500	EDT	82	2	W
20050828	183000	EDT	90	2	W
20050828	184500	EDT	75	2	W
20050828	190000	EDT	91	2	W
20050828	191500	EDT	87	2	W
20050828	193000	EDT	80	2	W
20050828	194500	EDT	80	2	W
20050828	200000	EDT	94	2	W
20050828	201500	EDT	79	2	W
20050828	203000	EDT	94	2	W
20050828	204500	EDT	81	2	W
20050828	210000	EDT	94	2	W
20050828	211500	EDT	88	2	W

pamunkey july aug 2005.txt

20050828	213000	EDT	91	2	W
20050828	214500	EDT	92	2	W
20050828	220000	EDT	92	2	W
20050828	221500	EDT	80	2	W
20050828	223000	EDT	80	2	W
20050828	224500	EDT	78	2	W
20050828	230000	EDT	92	2	W
20050828	231500	EDT	78	2	W
20050828	233000	EDT	79	2	W
20050828	234500	EDT	78	2	W
20050829	000000	EDT	80	2	W
20050829	001500	EDT	80	2	W
20050829	003000	EDT	79	2	W
20050829	004500	EDT	77	2	W
20050829	010000	EDT	77	2	W
20050829	011500	EDT	82	2	W
20050829	013000	EDT	75	2	W
20050829	014500	EDT	93	2	W
20050829	020000	EDT	90	2	W
20050829	021500	EDT	75	2	W
20050829	023000	EDT	78	2	W
20050829	024500	EDT	80	2	W
20050829	030000	EDT	79	2	W
20050829	031500	EDT	78	2	W
20050829	033000	EDT	83	2	W
20050829	034500	EDT	75	2	W
20050829	040000	EDT	80	2	W
20050829	041500	EDT	77	2	W
20050829	043000	EDT	79	2	W
20050829	044500	EDT	85	2	W
20050829	050000	EDT	93	2	W
20050829	051500	EDT	91	2	W
20050829	053000	EDT	77	2	W
20050829	054500	EDT	93	2	W
20050829	060000	EDT	94	2	W
20050829	061500	EDT	94	2	W
20050829	063000	EDT	80	2	W
20050829	064500	EDT	81	2	W
20050829	070000	EDT	93	2	W
20050829	071500	EDT	83	2	W
20050829	073000	EDT	80	2	W
20050829	074500	EDT	79	2	W
20050829	080000	EDT	96	2	W
20050829	081500	EDT	94	2	W
20050829	083000	EDT	95	2	W
20050829	084500	EDT	78	2	W
20050829	090000	EDT	86	2	W
20050829	091500	EDT	83	2	W
20050829	093000	EDT	82	2	W
20050829	094500	EDT	81	2	W
20050829	100000	EDT	82	2	W
20050829	101500	EDT	91	2	W
20050829	103000	EDT	79	2	W
20050829	104500	EDT	79	2	W
20050829	110000	EDT	80	2	W
20050829	111500	EDT	80	2	W
20050829	113000	EDT	80	2	W
20050829	114500	EDT	80	2	W
20050829	120000	EDT	81	2	W
20050829	121500	EDT	81	2	W
20050829	123000	EDT	82	2	W
20050829	124500	EDT	86	2	W
20050829	130000	EDT	89	2	W

pamunkey july aug 2005.txt

20050829	131500	EDT	86	2	W
20050829	133000	EDT	89	2	W
20050829	134500	EDT	90	2	W
20050829	140000	EDT	87	2	W
20050829	141500	EDT	87	2	W
20050829	143000	EDT	86	2	W
20050829	144500	EDT	86	2	W
20050829	150000	EDT	90	2	W
20050829	151500	EDT	86	2	W
20050829	153000	EDT	90	2	W
20050829	154500	EDT	91	2	W
20050829	160000	EDT	90	2	W
20050829	161500	EDT	91	2	W
20050829	163000	EDT	91	2	W
20050829	164500	EDT	88	2	W
20050829	170000	EDT	92	2	W
20050829	171500	EDT	91	2	W
20050829	173000	EDT	87	2	W
20050829	174500	EDT	91	2	W
20050829	180000	EDT	92	2	W
20050829	181500	EDT	91	2	W
20050829	183000	EDT	87	2	W
20050829	184500	EDT	87	2	W
20050829	190000	EDT	88	2	W
20050829	191500	EDT	89	2	W
20050829	193000	EDT	92	2	W
20050829	194500	EDT	91	2	W
20050829	200000	EDT	91	2	W
20050829	201500	EDT	91	2	W
20050829	203000	EDT	91	2	W
20050829	204500	EDT	90	2	W
20050829	210000	EDT	89	2	W
20050829	211500	EDT	91	2	W
20050829	213000	EDT	92	2	W
20050829	214500	EDT	87	2	W
20050829	220000	EDT	88	2	W
20050829	221500	EDT	91	2	W
20050829	223000	EDT	91	2	W
20050829	224500	EDT	88	2	W
20050829	230000	EDT	91	2	W
20050829	231500	EDT	91	2	W
20050829	233000	EDT	87	2	W
20050829	234500	EDT	87	2	W
20050830	000000	EDT	91	2	W
20050830	001500	EDT	91	2	W
20050830	003000	EDT	90	2	W
20050830	004500	EDT	87	2	W
20050830	010000	EDT	89	2	W
20050830	011500	EDT	90	2	W
20050830	013000	EDT	91	2	W
20050830	014500	EDT	90	2	W
20050830	020000	EDT	86	2	W
20050830	021500	EDT	90	2	W
20050830	023000	EDT	90	2	W
20050830	024500	EDT	86	2	W
20050830	030000	EDT	88	2	W
20050830	031500	EDT	89	2	W
20050830	033000	EDT	89	2	W
20050830	034500	EDT	86	2	W
20050830	040000	EDT	87	2	W
20050830	041500	EDT	88	2	W
20050830	043000	EDT	89	2	W
20050830	044500	EDT	88	2	W

pamunkey july aug 2005.txt					
20050830	050000	EDT	88	2	W
20050830	051500	EDT	88	2	W
20050830	053000	EDT	88	2	W
20050830	054500	EDT	86	2	W
20050830	060000	EDT	86	2	W
20050830	061500	EDT	86	2	W
20050830	063000	EDT	85	2	W
20050830	064500	EDT	85	2	W
20050830	070000	EDT	84	2	W
20050830	071500	EDT	84	2	W
20050830	073000	EDT	85	2	W
20050830	074500	EDT	87	2	W
20050830	080000	EDT	87	2	W
20050830	081500	EDT	86	2	W
20050830	083000	EDT	85	2	W
20050830	084500	EDT	86	2	W
20050830	090000	EDT	86	2	W
20050830	091500	EDT	86	2	W
20050830	093000	EDT	86	2	W
20050830	094500	EDT	84	2	W
20050830	100000	EDT	85	2	W
20050830	101500	EDT	85	2	W
20050830	103000	EDT	85	2	W
20050830	104500	EDT	85	2	W

south anna july aug 2005.txt

```
# //UNITED STATES GEOLOGICAL SURVEY http://water.usgs.gov/
# //NATIONAL WATER INFORMATION SYSTEM http://water.usgs.gov/data.html
# //DATA ARE PROVISIONAL AND SUBJECT TO CHANGE UNTIL PUBLISHED BY USGS
# //RETRIEVED: 2005-08-30 11:02:36
# //FILE TYPE="NWIS-I UNIT-VALUES" EDITABLE=NO
# //DATABASE NUMBER=1 DESCRIPTION="Standard data base - All environmental samples."
# //STATION AGENCY="USGS " NUMBER="01672500 " TIME_ZONE="EST" DST_FLAG=Y
# //STATION NAME="SOUTH ANNA RIVER NEAR ASHLAND, VA"
# //DD DDID=" 1" RNDARY="2222233332" DVABORT=120
# //DD LABEL="Discharge, IN cfs"
# //PARAMETER CODE="00060" SNAME="Discharge"
# //PARAMETER LNAME="Discharge, cubic feet per second"
# //TYPE CODE=C NAME=COMPUTED
# //RANGE START="20050701000000" END="20050830235959" ZONE="LOC"
```

DATE	TIME	TZCD	VALUE	PRECISION	REMARK	FLAGS	QA
8D	6S	6S	16N	1S	32S	1S	
20050701		000000	EDT	67	2		W
20050701		001500	EDT	67	2		W
20050701		003000	EDT	67	2		W
20050701		004500	EDT	67	2		W
20050701		010000	EDT	67	2		W
20050701		011500	EDT	68	2		W
20050701		013000	EDT	68	2		W
20050701		014500	EDT	68	2		W
20050701		020000	EDT	68	2		W
20050701		021500	EDT	68	2		W
20050701		023000	EDT	68	2		W
20050701		024500	EDT	69	2		W
20050701		030000	EDT	69	2		W
20050701		031500	EDT	69	2		W
20050701		033000	EDT	69	2		W
20050701		034500	EDT	69	2		W
20050701		040000	EDT	69	2		W
20050701		041500	EDT	69	2		W
20050701		043000	EDT	69	2		W
20050701		044500	EDT	71	2		W
20050701		050000	EDT	71	2		W
20050701		051500	EDT	71	2		W
20050701		053000	EDT	71	2		W
20050701		054500	EDT	71	2		W
20050701		060000	EDT	71	2		W
20050701		061500	EDT	72	2		W
20050701		063000	EDT	72	2		W
20050701		064500	EDT	72	2		W
20050701		070000	EDT	72	2		W
20050701		071500	EDT	72	2		W
20050701		073000	EDT	72	2		W
20050701		074500	EDT	73	2		W
20050701		080000	EDT	73	2		W
20050701		081500	EDT	74	2		W
20050701		083000	EDT	76	2		W
20050701		084500	EDT	77	2		W
20050701		090000	EDT	77	2		W
20050701		091500	EDT	78	2		W
20050701		093000	EDT	80	2		W
20050701		094500	EDT	80	2		W
20050701		100000	EDT	80	2		W
20050701		101500	EDT	81	2		W
20050701		103000	EDT	82	2		W
20050701		104500	EDT	82	2		W
20050701		110000	EDT	84	2		W
20050701		111500	EDT	84	2		W
20050701		113000	EDT	82	2		W

south anna july aug 2005.txt

20050701	114500	EDT	84	2	W
20050701	120000	EDT	84	2	W
20050701	121500	EDT	84	2	W
20050701	123000	EDT	84	2	W
20050701	124500	EDT	84	2	W
20050701	130000	EDT	85	2	W
20050701	131500	EDT	85	2	W
20050701	133000	EDT	87	2	W
20050701	134500	EDT	87	2	W
20050701	140000	EDT	87	2	W
20050701	141500	EDT	87	2	W
20050701	143000	EDT	87	2	W
20050701	144500	EDT	87	2	W
20050701	150000	EDT	87	2	W
20050701	151500	EDT	87	2	W
20050701	153000	EDT	87	2	W
20050701	154500	EDT	87	2	W
20050701	160000	EDT	87	2	W
20050701	161500	EDT	87	2	W
20050701	163000	EDT	85	2	W
20050701	164500	EDT	87	2	W
20050701	170000	EDT	87	2	W
20050701	171500	EDT	87	2	W
20050701	173000	EDT	85	2	W
20050701	174500	EDT	85	2	W
20050701	180000	EDT	85	2	W
20050701	181500	EDT	85	2	W
20050701	183000	EDT	85	2	W
20050701	184500	EDT	85	2	W
20050701	190000	EDT	84	2	W
20050701	191500	EDT	84	2	W
20050701	193000	EDT	84	2	W
20050701	194500	EDT	84	2	W
20050701	200000	EDT	84	2	W
20050701	201500	EDT	84	2	W
20050701	203000	EDT	84	2	W
20050701	204500	EDT	84	2	W
20050701	210000	EDT	84	2	W
20050701	211500	EDT	84	2	W
20050701	213000	EDT	84	2	W
20050701	214500	EDT	84	2	W
20050701	220000	EDT	84	2	W
20050701	221500	EDT	84	2	W
20050701	223000	EDT	84	2	W
20050701	224500	EDT	84	2	W
20050701	230000	EDT	84	2	W
20050701	231500	EDT	84	2	W
20050701	233000	EDT	84	2	W
20050701	234500	EDT	84	2	W
20050702	000000	EDT	84	2	W
20050702	001500	EDT	84	2	W
20050702	003000	EDT	84	2	W
20050702	004500	EDT	84	2	W
20050702	010000	EDT	84	2	W
20050702	011500	EDT	84	2	W
20050702	013000	EDT	84	2	W
20050702	014500	EDT	84	2	W
20050702	020000	EDT	84	2	W
20050702	021500	EDT	84	2	W
20050702	023000	EDT	84	2	W
20050702	024500	EDT	84	2	W
20050702	030000	EDT	84	2	W
20050702	031500	EDT	84	2	W

south anna july aug 2005.txt

20050702	033000	EDT	84	2	W
20050702	034500	EDT	84	2	W
20050702	040000	EDT	84	2	W
20050702	041500	EDT	84	2	W
20050702	043000	EDT	84	2	W
20050702	044500	EDT	84	2	W
20050702	050000	EDT	84	2	W
20050702	051500	EDT	84	2	W
20050702	053000	EDT	82	2	W
20050702	054500	EDT	82	2	W
20050702	060000	EDT	82	2	W
20050702	061500	EDT	82	2	W
20050702	063000	EDT	82	2	W
20050702	064500	EDT	82	2	W
20050702	070000	EDT	82	2	W
20050702	071500	EDT	82	2	W
20050702	073000	EDT	82	2	W
20050702	074500	EDT	82	2	W
20050702	080000	EDT	82	2	W
20050702	081500	EDT	82	2	W
20050702	083000	EDT	81	2	W
20050702	084500	EDT	82	2	W
20050702	090000	EDT	81	2	W
20050702	091500	EDT	81	2	W
20050702	093000	EDT	81	2	W
20050702	094500	EDT	81	2	W
20050702	100000	EDT	81	2	W
20050702	101500	EDT	80	2	W
20050702	103000	EDT	80	2	W
20050702	104500	EDT	80	2	W
20050702	110000	EDT	78	2	W
20050702	111500	EDT	78	2	W
20050702	113000	EDT	78	2	W
20050702	114500	EDT	78	2	W
20050702	120000	EDT	78	2	W
20050702	121500	EDT	78	2	W
20050702	123000	EDT	77	2	W
20050702	124500	EDT	77	2	W
20050702	130000	EDT	77	2	W
20050702	131500	EDT	77	2	W
20050702	133000	EDT	77	2	W
20050702	134500	EDT	76	2	W
20050702	140000	EDT	76	2	W
20050702	141500	EDT	76	2	W
20050702	143000	EDT	76	2	W
20050702	144500	EDT	76	2	W
20050702	150000	EDT	74	2	W
20050702	151500	EDT	74	2	W
20050702	153000	EDT	73	2	W
20050702	154500	EDT	74	2	W
20050702	160000	EDT	74	2	W
20050702	161500	EDT	73	2	W
20050702	163000	EDT	73	2	W
20050702	164500	EDT	73	2	W
20050702	170000	EDT	73	2	W
20050702	171500	EDT	72	2	W
20050702	173000	EDT	72	2	W
20050702	174500	EDT	72	2	W
20050702	180000	EDT	72	2	W
20050702	181500	EDT	72	2	W
20050702	183000	EDT	71	2	W
20050702	184500	EDT	71	2	W
20050702	190000	EDT	71	2	W

south anna july aug 2005.txt

20050702	191500	EDT	71	2	W
20050702	193000	EDT	71	2	W
20050702	194500	EDT	69	2	W
20050702	200000	EDT	69	2	W
20050702	201500	EDT	69	2	W
20050702	203000	EDT	69	2	W
20050702	204500	EDT	69	2	W
20050702	210000	EDT	68	2	W
20050702	211500	EDT	68	2	W
20050702	213000	EDT	68	2	W
20050702	214500	EDT	68	2	W
20050702	220000	EDT	68	2	W
20050702	221500	EDT	68	2	W
20050702	223000	EDT	67	2	W
20050702	224500	EDT	67	2	W
20050702	230000	EDT	67	2	W
20050702	231500	EDT	67	2	W
20050702	233000	EDT	66	2	W
20050702	234500	EDT	66	2	W
20050703	000000	EDT	66	2	W
20050703	001500	EDT	66	2	W
20050703	003000	EDT	66	2	W
20050703	004500	EDT	66	2	W
20050703	010000	EDT	65	2	W
20050703	011500	EDT	66	2	W
20050703	013000	EDT	66	2	W
20050703	014500	EDT	65	2	W
20050703	020000	EDT	65	2	W
20050703	021500	EDT	65	2	W
20050703	023000	EDT	65	2	W
20050703	024500	EDT	65	2	W
20050703	030000	EDT	64	2	W
20050703	031500	EDT	64	2	W
20050703	033000	EDT	64	2	W
20050703	034500	EDT	64	2	W
20050703	040000	EDT	64	2	W
20050703	041500	EDT	64	2	W
20050703	043000	EDT	64	2	W
20050703	044500	EDT	64	2	W
20050703	050000	EDT	62	2	W
20050703	051500	EDT	62	2	W
20050703	053000	EDT	62	2	W
20050703	054500	EDT	62	2	W
20050703	060000	EDT	62	2	W
20050703	061500	EDT	62	2	W
20050703	063000	EDT	62	2	W
20050703	064500	EDT	62	2	W
20050703	070000	EDT	62	2	W
20050703	071500	EDT	62	2	W
20050703	073000	EDT	62	2	W
20050703	074500	EDT	62	2	W
20050703	080000	EDT	62	2	W
20050703	081500	EDT	62	2	W
20050703	083000	EDT	62	2	W
20050703	084500	EDT	62	2	W
20050703	090000	EDT	62	2	W
20050703	091500	EDT	62	2	W
20050703	093000	EDT	62	2	W
20050703	094500	EDT	64	2	W
20050703	100000	EDT	62	2	W
20050703	101500	EDT	62	2	W
20050703	103000	EDT	64	2	W
20050703	104500	EDT	64	2	W

south anna july aug 2005.txt

20050703	110000	EDT	64	2	W
20050703	111500	EDT	62	2	W
20050703	113000	EDT	62	2	W
20050703	114500	EDT	61	2	W
20050703	120000	EDT	61	2	W
20050703	121500	EDT	61	2	W
20050703	123000	EDT	61	2	W
20050703	124500	EDT	61	2	W
20050703	130000	EDT	61	2	W
20050703	131500	EDT	60	2	W
20050703	133000	EDT	60	2	W
20050703	134500	EDT	60	2	W
20050703	140000	EDT	60	2	W
20050703	141500	EDT	60	2	W
20050703	143000	EDT	59	2	W
20050703	144500	EDT	59	2	W
20050703	150000	EDT	60	2	W
20050703	151500	EDT	60	2	W
20050703	153000	EDT	60	2	W
20050703	154500	EDT	60	2	W
20050703	160000	EDT	60	2	W
20050703	161500	EDT	60	2	W
20050703	163000	EDT	59	2	W
20050703	164500	EDT	59	2	W
20050703	170000	EDT	59	2	W
20050703	171500	EDT	60	2	W
20050703	173000	EDT	59	2	W
20050703	174500	EDT	59	2	W
20050703	180000	EDT	59	2	W
20050703	181500	EDT	59	2	W
20050703	183000	EDT	59	2	W
20050703	184500	EDT	59	2	W
20050703	190000	EDT	59	2	W
20050703	191500	EDT	59	2	W
20050703	193000	EDT	59	2	W
20050703	194500	EDT	58	2	W
20050703	200000	EDT	58	2	W
20050703	201500	EDT	58	2	W
20050703	203000	EDT	58	2	W
20050703	204500	EDT	58	2	W
20050703	210000	EDT	58	2	W
20050703	211500	EDT	58	2	W
20050703	213000	EDT	58	2	W
20050703	214500	EDT	58	2	W
20050703	220000	EDT	58	2	W
20050703	221500	EDT	58	2	W
20050703	223000	EDT	58	2	W
20050703	224500	EDT	58	2	W
20050703	230000	EDT	59	2	W
20050703	231500	EDT	60	2	W
20050703	233000	EDT	59	2	W
20050703	234500	EDT	60	2	W
20050704	000000	EDT	60	2	W
20050704	001500	EDT	60	2	W
20050704	003000	EDT	59	2	W
20050704	004500	EDT	59	2	W
20050704	010000	EDT	59	2	W
20050704	011500	EDT	59	2	W
20050704	013000	EDT	59	2	W
20050704	014500	EDT	59	2	W
20050704	020000	EDT	59	2	W
20050704	021500	EDT	59	2	W
20050704	023000	EDT	59	2	W

south anna july aug 2005.txt

20050704	024500	EDT	59	2	W
20050704	030000	EDT	58	2	W
20050704	031500	EDT	58	2	W
20050704	033000	EDT	58	2	W
20050704	034500	EDT	58	2	W
20050704	040000	EDT	58	2	W
20050704	041500	EDT	58	2	W
20050704	043000	EDT	58	2	W
20050704	044500	EDT	57	2	W
20050704	050000	EDT	57	2	W
20050704	051500	EDT	57	2	W
20050704	053000	EDT	57	2	W
20050704	054500	EDT	57	2	W
20050704	060000	EDT	57	2	W
20050704	061500	EDT	56	2	W
20050704	063000	EDT	56	2	W
20050704	064500	EDT	57	2	W
20050704	070000	EDT	56	2	W
20050704	071500	EDT	56	2	W
20050704	073000	EDT	56	2	W
20050704	074500	EDT	56	2	W
20050704	080000	EDT	57	2	W
20050704	081500	EDT	57	2	W
20050704	083000	EDT	57	2	W
20050704	084500	EDT	57	2	W
20050704	090000	EDT	58	2	W
20050704	091500	EDT	57	2	W
20050704	093000	EDT	56	2	W
20050704	094500	EDT	56	2	W
20050704	100000	EDT	56	2	W
20050704	101500	EDT	56	2	W
20050704	103000	EDT	56	2	W
20050704	104500	EDT	56	2	W
20050704	110000	EDT	56	2	W
20050704	111500	EDT	56	2	W
20050704	113000	EDT	55	2	W
20050704	114500	EDT	55	2	W
20050704	120000	EDT	55	2	W
20050704	121500	EDT	55	2	W
20050704	123000	EDT	55	2	W
20050704	124500	EDT	55	2	W
20050704	130000	EDT	55	2	W
20050704	131500	EDT	55	2	W
20050704	133000	EDT	55	2	W
20050704	134500	EDT	56	2	W
20050704	140000	EDT	56	2	W
20050704	141500	EDT	56	2	W
20050704	143000	EDT	56	2	W
20050704	144500	EDT	55	2	W
20050704	150000	EDT	55	2	W
20050704	151500	EDT	56	2	W
20050704	153000	EDT	55	2	W
20050704	154500	EDT	55	2	W
20050704	160000	EDT	55	2	W
20050704	161500	EDT	55	2	W
20050704	163000	EDT	55	2	W
20050704	164500	EDT	55	2	W
20050704	170000	EDT	53	2	W
20050704	171500	EDT	55	2	W
20050704	173000	EDT	55	2	W
20050704	174500	EDT	55	2	W
20050704	180000	EDT	55	2	W
20050704	181500	EDT	55	2	W

south anna july aug 2005.txt

20050704	183000	EDT	55	2	W
20050704	184500	EDT	53	2	W
20050704	190000	EDT	53	2	W
20050704	191500	EDT	53	2	W
20050704	193000	EDT	53	2	W
20050704	194500	EDT	53	2	W
20050704	200000	EDT	53	2	W
20050704	201500	EDT	52	2	W
20050704	203000	EDT	53	2	W
20050704	204500	EDT	53	2	W
20050704	210000	EDT	52	2	W
20050704	211500	EDT	52	2	W
20050704	213000	EDT	52	2	W
20050704	214500	EDT	53	2	W
20050704	220000	EDT	53	2	W
20050704	221500	EDT	53	2	W
20050704	223000	EDT	52	2	W
20050704	224500	EDT	52	2	W
20050704	230000	EDT	52	2	W
20050704	231500	EDT	52	2	W
20050704	233000	EDT	53	2	W
20050704	234500	EDT	52	2	W
20050705	000000	EDT	52	2	W
20050705	001500	EDT	52	2	W
20050705	003000	EDT	52	2	W
20050705	004500	EDT	52	2	W
20050705	010000	EDT	52	2	W
20050705	011500	EDT	52	2	W
20050705	013000	EDT	51	2	W
20050705	014500	EDT	52	2	W
20050705	020000	EDT	52	2	W
20050705	021500	EDT	51	2	W
20050705	023000	EDT	51	2	W
20050705	024500	EDT	52	2	W
20050705	030000	EDT	52	2	W
20050705	031500	EDT	55	2	W
20050705	033000	EDT	52	2	W
20050705	034500	EDT	52	2	W
20050705	040000	EDT	52	2	W
20050705	041500	EDT	52	2	W
20050705	043000	EDT	52	2	W
20050705	044500	EDT	52	2	W
20050705	050000	EDT	52	2	W
20050705	051500	EDT	51	2	W
20050705	053000	EDT	51	2	W
20050705	054500	EDT	51	2	W
20050705	060000	EDT	51	2	W
20050705	061500	EDT	52	2	W
20050705	063000	EDT	51	2	W
20050705	064500	EDT	53	2	W
20050705	070000	EDT	52	2	W
20050705	071500	EDT	52	2	W
20050705	073000	EDT	52	2	W
20050705	074500	EDT	53	2	W
20050705	080000	EDT	52	2	W
20050705	081500	EDT	53	2	W
20050705	083000	EDT	52	2	W
20050705	084500	EDT	52	2	W
20050705	090000	EDT	52	2	W
20050705	091500	EDT	51	2	W
20050705	093000	EDT	52	2	W
20050705	094500	EDT	52	2	W
20050705	100000	EDT	52	2	W

south anna july aug 2005.txt

20050705	101500	EDT	52	2	W
20050705	103000	EDT	52	2	W
20050705	104500	EDT	52	2	W
20050705	110000	EDT	55	2	W
20050705	111500	EDT	52	2	W
20050705	113000	EDT	55	2	W
20050705	114500	EDT	52	2	W
20050705	120000	EDT	53	2	W
20050705	121500	EDT	52	2	W
20050705	123000	EDT	53	2	W
20050705	124500	EDT	53	2	W
20050705	130000	EDT	57	2	W
20050705	131500	EDT	52	2	W
20050705	133000	EDT	52	2	W
20050705	134500	EDT	53	2	W
20050705	140000	EDT	55	2	W
20050705	141500	EDT	56	2	W
20050705	143000	EDT	51	2	W
20050705	144500	EDT	52	2	W
20050705	150000	EDT	51	2	W
20050705	151500	EDT	51	2	W
20050705	153000	EDT	51	2	W
20050705	154500	EDT	52	2	W
20050705	160000	EDT	52	2	W
20050705	161500	EDT	51	2	W
20050705	163000	EDT	51	2	W
20050705	164500	EDT	52	2	W
20050705	170000	EDT	51	2	W
20050705	171500	EDT	51	2	W
20050705	173000	EDT	51	2	W
20050705	174500	EDT	51	2	W
20050705	180000	EDT	51	2	W
20050705	181500	EDT	52	2	W
20050705	183000	EDT	51	2	W
20050705	184500	EDT	50	2	W
20050705	190000	EDT	51	2	W
20050705	191500	EDT	51	2	W
20050705	193000	EDT	51	2	W
20050705	194500	EDT	50	2	W
20050705	200000	EDT	50	2	W
20050705	201500	EDT	50	2	W
20050705	203000	EDT	51	2	W
20050705	204500	EDT	51	2	W
20050705	210000	EDT	51	2	W
20050705	211500	EDT	51	2	W
20050705	213000	EDT	51	2	W
20050705	214500	EDT	53	2	W
20050705	220000	EDT	53	2	W
20050705	221500	EDT	52	2	W
20050705	223000	EDT	52	2	W
20050705	224500	EDT	52	2	W
20050705	230000	EDT	52	2	W
20050705	231500	EDT	56	2	W
20050705	233000	EDT	53	2	W
20050705	234500	EDT	56	2	W
20050706	000000	EDT	52	2	W
20050706	001500	EDT	51	2	W
20050706	003000	EDT	51	2	W
20050706	004500	EDT	51	2	W
20050706	010000	EDT	52	2	W
20050706	011500	EDT	51	2	W
20050706	013000	EDT	51	2	W
20050706	014500	EDT	52	2	W

south anna july aug 2005.txt

20050706	020000	EDT	51	2	W
20050706	021500	EDT	51	2	W
20050706	023000	EDT	49	2	W
20050706	024500	EDT	52	2	W
20050706	030000	EDT	50	2	W
20050706	031500	EDT	52	2	W
20050706	033000	EDT	51	2	W
20050706	034500	EDT	55	2	W
20050706	040000	EDT	51	2	W
20050706	041500	EDT	55	2	W
20050706	043000	EDT	53	2	W
20050706	044500	EDT	51	2	W
20050706	050000	EDT	50	2	W
20050706	051500	EDT	50	2	W
20050706	053000	EDT	52	2	W
20050706	054500	EDT	51	2	W
20050706	060000	EDT	52	2	W
20050706	061500	EDT	51	2	W
20050706	063000	EDT	50	2	W
20050706	064500	EDT	55	2	W
20050706	070000	EDT	51	2	W
20050706	071500	EDT	52	2	W
20050706	073000	EDT	53	2	W
20050706	074500	EDT	51	2	W
20050706	080000	EDT	53	2	W
20050706	081500	EDT	52	2	W
20050706	083000	EDT	52	2	W
20050706	084500	EDT	53	2	W
20050706	090000	EDT	52	2	W
20050706	091500	EDT	50	2	W
20050706	093000	EDT	50	2	W
20050706	094500	EDT	51	2	W
20050706	100000	EDT	52	2	W
20050706	101500	EDT	52	2	W
20050706	103000	EDT	52	2	W
20050706	104500	EDT	50	2	W
20050706	110000	EDT	50	2	W
20050706	111500	EDT	51	2	W
20050706	113000	EDT	50	2	W
20050706	114500	EDT	52	2	W
20050706	120000	EDT	50	2	W
20050706	121500	EDT	50	2	W
20050706	123000	EDT	51	2	W
20050706	124500	EDT	50	2	W
20050706	130000	EDT	49	2	W
20050706	131500	EDT	49	2	W
20050706	133000	EDT	49	2	W
20050706	134500	EDT	49	2	W
20050706	140000	EDT	50	2	W
20050706	141500	EDT	51	2	W
20050706	143000	EDT	51	2	W
20050706	144500	EDT	49	2	W
20050706	150000	EDT	50	2	W
20050706	151500	EDT	49	2	W
20050706	153000	EDT	49	2	W
20050706	154500	EDT	49	2	W
20050706	160000	EDT	48	2	W
20050706	161500	EDT	48	2	W
20050706	163000	EDT	49	2	W
20050706	164500	EDT	47	2	W
20050706	170000	EDT	49	2	W
20050706	171500	EDT	48	2	W
20050706	173000	EDT	48	2	W

south anna july aug 2005.txt

20050706	174500	EDT	49	2	W
20050706	180000	EDT	49	2	W
20050706	181500	EDT	49	2	W
20050706	183000	EDT	47	2	W
20050706	184500	EDT	49	2	W
20050706	190000	EDT	49	2	W
20050706	191500	EDT	48	2	W
20050706	193000	EDT	48	2	W
20050706	194500	EDT	49	2	W
20050706	200000	EDT	49	2	W
20050706	201500	EDT	50	2	W
20050706	203000	EDT	48	2	W
20050706	204500	EDT	50	2	W
20050706	210000	EDT	48	2	W
20050706	211500	EDT	49	2	W
20050706	213000	EDT	50	2	W
20050706	214500	EDT	50	2	W
20050706	220000	EDT	48	2	W
20050706	221500	EDT	49	2	W
20050706	223000	EDT	48	2	W
20050706	224500	EDT	49	2	W
20050706	230000	EDT	49	2	W
20050706	231500	EDT	49	2	W
20050706	233000	EDT	47	2	W
20050706	234500	EDT	49	2	W
20050707	000000	EDT	49	2	W
20050707	001500	EDT	48	2	W
20050707	003000	EDT	50	2	W
20050707	004500	EDT	50	2	W
20050707	010000	EDT	48	2	W
20050707	011500	EDT	49	2	W
20050707	013000	EDT	49	2	W
20050707	014500	EDT	47	2	W
20050707	020000	EDT	50	2	W
20050707	021500	EDT	49	2	W
20050707	023000	EDT	49	2	W
20050707	024500	EDT	50	2	W
20050707	030000	EDT	48	2	W
20050707	031500	EDT	47	2	W
20050707	033000	EDT	49	2	W
20050707	034500	EDT	48	2	W
20050707	040000	EDT	49	2	W
20050707	041500	EDT	49	2	W
20050707	043000	EDT	50	2	W
20050707	044500	EDT	48	2	W
20050707	050000	EDT	52	2	W
20050707	051500	EDT	49	2	W
20050707	053000	EDT	48	2	W
20050707	054500	EDT	50	2	W
20050707	060000	EDT	49	2	W
20050707	061500	EDT	48	2	W
20050707	063000	EDT	49	2	W
20050707	064500	EDT	50	2	W
20050707	070000	EDT	48	2	W
20050707	071500	EDT	49	2	W
20050707	073000	EDT	49	2	W
20050707	074500	EDT	47	2	W
20050707	080000	EDT	46	2	W
20050707	081500	EDT	48	2	W
20050707	083000	EDT	48	2	W
20050707	084500	EDT	48	2	W
20050707	090000	EDT	48	2	W
20050707	091500	EDT	49	2	W

south anna july aug 2005.txt

20050707	093000	EDT	51	2	W
20050707	094500	EDT	51	2	W
20050707	100000	EDT	53	2	W
20050707	101500	EDT	48	2	W
20050707	103000	EDT	52	2	W
20050707	104500	EDT	50	2	W
20050707	110000	EDT	48	2	W
20050707	111500	EDT	50	2	W
20050707	113000	EDT	47	2	W
20050707	114500	EDT	47	2	W
20050707	120000	EDT	48	2	W
20050707	121500	EDT	49	2	W
20050707	123000	EDT	47	2	W
20050707	124500	EDT	48	2	W
20050707	130000	EDT	46	2	W
20050707	131500	EDT	47	2	W
20050707	133000	EDT	51	2	W
20050707	134500	EDT	49	2	W
20050707	140000	EDT	48	2	W
20050707	141500	EDT	47	2	W
20050707	143000	EDT	51	2	W
20050707	144500	EDT	50	2	W
20050707	150000	EDT	48	2	W
20050707	151500	EDT	50	2	W
20050707	153000	EDT	48	2	W
20050707	154500	EDT	47	2	W
20050707	160000	EDT	47	2	W
20050707	161500	EDT	47	2	W
20050707	163000	EDT	46	2	W
20050707	164500	EDT	46	2	W
20050707	170000	EDT	46	2	W
20050707	171500	EDT	46	2	W
20050707	173000	EDT	48	2	W
20050707	174500	EDT	45	2	W
20050707	180000	EDT	47	2	W
20050707	181500	EDT	47	2	W
20050707	183000	EDT	47	2	W
20050707	184500	EDT	45	2	W
20050707	190000	EDT	45	2	W
20050707	191500	EDT	47	2	W
20050707	193000	EDT	47	2	W
20050707	194500	EDT	48	2	W
20050707	200000	EDT	47	2	W
20050707	201500	EDT	47	2	W
20050707	203000	EDT	47	2	W
20050707	204500	EDT	48	2	W
20050707	210000	EDT	48	2	W
20050707	211500	EDT	49	2	W
20050707	213000	EDT	50	2	W
20050707	214500	EDT	50	2	W
20050707	220000	EDT	50	2	W
20050707	221500	EDT	51	2	W
20050707	223000	EDT	53	2	W
20050707	224500	EDT	56	2	W
20050707	230000	EDT	57	2	W
20050707	231500	EDT	58	2	W
20050707	233000	EDT	62	2	W
20050707	234500	EDT	65	2	W
20050708	000000	EDT	69	2	W
20050708	001500	EDT	78	2	W
20050708	003000	EDT	78	2	W
20050708	004500	EDT	81	2	W
20050708	010000	EDT	95	2	W

south anna july aug 2005.txt

20050708	011500	EDT	129	3	W
20050708	013000	EDT	150	3	W
20050708	014500	EDT	142	3	W
20050708	020000	EDT	134	3	W
20050708	021500	EDT	124	3	W
20050708	023000	EDT	122	3	W
20050708	024500	EDT	125	3	W
20050708	030000	EDT	129	3	W
20050708	031500	EDT	127	3	W
20050708	033000	EDT	129	3	W
20050708	034500	EDT	130	3	W
20050708	040000	EDT	129	3	W
20050708	041500	EDT	129	3	W
20050708	043000	EDT	129	3	W
20050708	044500	EDT	137	3	W
20050708	050000	EDT	142	3	W
20050708	051500	EDT	146	3	W
20050708	053000	EDT	155	3	W
20050708	054500	EDT	161	3	W
20050708	060000	EDT	173	3	W
20050708	061500	EDT	179	3	W
20050708	063000	EDT	183	3	W
20050708	064500	EDT	181	3	W
20050708	070000	EDT	183	3	W
20050708	071500	EDT	189	3	W
20050708	073000	EDT	189	3	W
20050708	074500	EDT	191	3	W
20050708	080000	EDT	189	3	W
20050708	081500	EDT	193	3	W
20050708	083000	EDT	189	3	W
20050708	084500	EDT	187	3	W
20050708	090000	EDT	187	3	W
20050708	091500	EDT	185	3	W
20050708	093000	EDT	181	3	W
20050708	094500	EDT	173	3	W
20050708	100000	EDT	171	3	W
20050708	101500	EDT	171	3	W
20050708	103000	EDT	173	3	W
20050708	104500	EDT	171	3	W
20050708	110000	EDT	169	3	W
20050708	111500	EDT	167	3	W
20050708	113000	EDT	171	3	W
20050708	114500	EDT	165	3	W
20050708	120000	EDT	167	3	W
20050708	121500	EDT	165	3	W
20050708	123000	EDT	165	3	W
20050708	124500	EDT	167	3	W
20050708	130000	EDT	163	3	W
20050708	131500	EDT	165	3	W
20050708	133000	EDT	165	3	W
20050708	134500	EDT	165	3	W
20050708	140000	EDT	159	3	W
20050708	141500	EDT	161	3	W
20050708	143000	EDT	161	3	W
20050708	144500	EDT	159	3	W
20050708	150000	EDT	157	3	W
20050708	151500	EDT	155	3	W
20050708	153000	EDT	157	3	W
20050708	154500	EDT	155	3	W
20050708	160000	EDT	152	3	W
20050708	161500	EDT	150	3	W
20050708	163000	EDT	150	3	W
20050708	164500	EDT	153	3	W

south anna july aug 2005.txt

20050708	170000	EDT	150	3	W
20050708	171500	EDT	150	3	W
20050708	173000	EDT	146	3	W
20050708	174500	EDT	150	3	W
20050708	180000	EDT	152	3	W
20050708	181500	EDT	152	3	W
20050708	183000	EDT	150	3	W
20050708	184500	EDT	153	3	W
20050708	190000	EDT	153	3	W
20050708	191500	EDT	153	3	W
20050708	193000	EDT	155	3	W
20050708	194500	EDT	159	3	W
20050708	200000	EDT	159	3	W
20050708	201500	EDT	163	3	W
20050708	203000	EDT	167	3	W
20050708	204500	EDT	165	3	W
20050708	210000	EDT	171	3	W
20050708	211500	EDT	169	3	W
20050708	213000	EDT	171	3	W
20050708	214500	EDT	181	3	W
20050708	220000	EDT	183	3	W
20050708	221500	EDT	185	3	W
20050708	223000	EDT	187	3	W
20050708	224500	EDT	189	3	W
20050708	230000	EDT	185	3	W
20050708	231500	EDT	191	3	W
20050708	233000	EDT	191	3	W
20050708	234500	EDT	191	3	W
20050709	000000	EDT	193	3	W
20050709	001500	EDT	191	3	W
20050709	003000	EDT	191	3	W
20050709	004500	EDT	195	3	W
20050709	010000	EDT	181	3	W
20050709	011500	EDT	191	3	W
20050709	013000	EDT	191	3	W
20050709	014500	EDT	189	3	W
20050709	020000	EDT	193	3	W
20050709	021500	EDT	191	3	W
20050709	023000	EDT	185	3	W
20050709	024500	EDT	189	3	W
20050709	030000	EDT	183	3	W
20050709	031500	EDT	189	3	W
20050709	033000	EDT	179	3	W
20050709	034500	EDT	187	3	W
20050709	040000	EDT	189	3	W
20050709	041500	EDT	185	3	W
20050709	043000	EDT	185	3	W
20050709	044500	EDT	181	3	W
20050709	050000	EDT	183	3	W
20050709	051500	EDT	181	3	W
20050709	053000	EDT	181	3	W
20050709	054500	EDT	181	3	W
20050709	060000	EDT	173	3	W
20050709	061500	EDT	175	3	W
20050709	063000	EDT	177	3	W
20050709	064500	EDT	175	3	W
20050709	070000	EDT	171	3	W
20050709	071500	EDT	177	3	W
20050709	073000	EDT	163	3	W
20050709	074500	EDT	173	3	W
20050709	080000	EDT	167	3	W
20050709	081500	EDT	169	3	W
20050709	083000	EDT	165	3	W

south anna july aug 2005.txt

20050709	084500	EDT	173	3	W
20050709	090000	EDT	155	3	W
20050709	091500	EDT	167	3	W
20050709	093000	EDT	163	3	W
20050709	094500	EDT	167	3	W
20050709	100000	EDT	155	3	W
20050709	101500	EDT	157	3	W
20050709	103000	EDT	163	3	W
20050709	104500	EDT	152	3	W
20050709	110000	EDT	167	3	W
20050709	111500	EDT	155	3	W
20050709	113000	EDT	169	3	W
20050709	114500	EDT	163	3	W
20050709	120000	EDT	169	3	W
20050709	121500	EDT	163	3	W
20050709	123000	EDT	161	3	W
20050709	124500	EDT	159	3	W
20050709	130000	EDT	161	3	W
20050709	131500	EDT	167	3	W
20050709	133000	EDT	167	3	W
20050709	134500	EDT	163	3	W
20050709	140000	EDT	169	3	W
20050709	141500	EDT	163	3	W
20050709	143000	EDT	173	3	W
20050709	144500	EDT	161	3	W
20050709	150000	EDT	161	3	W
20050709	151500	EDT	163	3	W
20050709	153000	EDT	169	3	W
20050709	154500	EDT	173	3	W
20050709	160000	EDT	175	3	W
20050709	161500	EDT	167	3	W
20050709	163000	EDT	177	3	W
20050709	164500	EDT	183	3	W
20050709	170000	EDT	173	3	W
20050709	171500	EDT	177	3	W
20050709	173000	EDT	181	3	W
20050709	174500	EDT	179	3	W
20050709	180000	EDT	181	3	W
20050709	181500	EDT	177	3	W
20050709	183000	EDT	185	3	W
20050709	184500	EDT	187	3	W
20050709	190000	EDT	195	3	W
20050709	191500	EDT	199	3	W
20050709	193000	EDT	195	3	W
20050709	194500	EDT	191	3	W
20050709	200000	EDT	185	3	W
20050709	201500	EDT	197	3	W
20050709	203000	EDT	181	3	W
20050709	204500	EDT	203	3	W
20050709	210000	EDT	199	3	W
20050709	211500	EDT	197	3	W
20050709	213000	EDT	205	3	W
20050709	214500	EDT	203	3	W
20050709	220000	EDT	210	3	W
20050709	221500	EDT	207	3	W
20050709	223000	EDT	203	3	W
20050709	224500	EDT	210	3	W
20050709	230000	EDT	216	3	W
20050709	231500	EDT	212	3	W
20050709	233000	EDT	214	3	W
20050709	234500	EDT	210	3	W
20050710	000000	EDT	207	3	W
20050710	001500	EDT	199	3	W

south anna july aug 2005.txt

20050710	003000	EDT	221	3	W
20050710	004500	EDT	201	3	W
20050710	010000	EDT	221	3	W
20050710	011500	EDT	216	3	W
20050710	013000	EDT	218	3	W
20050710	014500	EDT	225	3	W
20050710	020000	EDT	225	3	W
20050710	021500	EDT	229	3	W
20050710	023000	EDT	227	3	W
20050710	024500	EDT	227	3	W
20050710	030000	EDT	243	3	W
20050710	031500	EDT	243	3	W
20050710	033000	EDT	240	3	W
20050710	034500	EDT	225	3	W
20050710	040000	EDT	232	3	W
20050710	041500	EDT	236	3	W
20050710	043000	EDT	240	3	W
20050710	044500	EDT	229	3	W
20050710	050000	EDT	254	3	W
20050710	051500	EDT	232	3	W
20050710	053000	EDT	240	3	W
20050710	054500	EDT	247	3	W
20050710	060000	EDT	240	3	W
20050710	061500	EDT	232	3	W
20050710	063000	EDT	232	3	W
20050710	064500	EDT	243	3	W
20050710	070000	EDT	227	3	W
20050710	071500	EDT	247	3	W
20050710	073000	EDT	243	3	W
20050710	074500	EDT	256	3	W
20050710	080000	EDT	254	3	W
20050710	081500	EDT	240	3	W
20050710	083000	EDT	252	3	W
20050710	084500	EDT	256	3	W
20050710	090000	EDT	240	3	W
20050710	091500	EDT	261	3	W
20050710	093000	EDT	238	3	W
20050710	094500	EDT	240	3	W
20050710	100000	EDT	236	3	W
20050710	101500	EDT	254	3	W
20050710	103000	EDT	252	3	W
20050710	104500	EDT	254	3	W
20050710	110000	EDT	225	3	W
20050710	111500	EDT	243	3	W
20050710	113000	EDT	236	3	W
20050710	114500	EDT	234	3	W
20050710	120000	EDT	218	3	W
20050710	121500	EDT	225	3	W
20050710	123000	EDT	232	3	W
20050710	124500	EDT	223	3	W
20050710	130000	EDT	225	3	W
20050710	131500	EDT	229	3	W
20050710	133000	EDT	234	3	W
20050710	134500	EDT	240	3	W
20050710	140000	EDT	234	3	W
20050710	141500	EDT	225	3	W
20050710	143000	EDT	227	3	W
20050710	144500	EDT	223	3	W
20050710	150000	EDT	216	3	W
20050710	151500	EDT	218	3	W
20050710	153000	EDT	210	3	W
20050710	154500	EDT	212	3	W
20050710	160000	EDT	214	3	W

south anna july aug 2005.txt

20050710	161500	EDT	214	3	W
20050710	163000	EDT	221	3	W
20050710	164500	EDT	218	3	W
20050710	170000	EDT	199	3	W
20050710	171500	EDT	210	3	W
20050710	173000	EDT	214	3	W
20050710	174500	EDT	205	3	W
20050710	180000	EDT	221	3	W
20050710	181500	EDT	214	3	W
20050710	183000	EDT	214	3	W
20050710	184500	EDT	201	3	W
20050710	190000	EDT	199	3	W
20050710	191500	EDT	218	3	W
20050710	193000	EDT	201	3	W
20050710	194500	EDT	187	3	W
20050710	200000	EDT	183	3	W
20050710	201500	EDT	197	3	W
20050710	203000	EDT	189	3	W
20050710	204500	EDT	189	3	W
20050710	210000	EDT	191	3	W
20050710	211500	EDT	187	3	W
20050710	213000	EDT	187	3	W
20050710	214500	EDT	183	3	W
20050710	220000	EDT	177	3	W
20050710	221500	EDT	187	3	W
20050710	223000	EDT	181	3	W
20050710	224500	EDT	181	3	W
20050710	230000	EDT	181	3	W
20050710	231500	EDT	173	3	W
20050710	233000	EDT	167	3	W
20050710	234500	EDT	177	3	W
20050711	000000	EDT	175	3	W
20050711	001500	EDT	175	3	W
20050711	003000	EDT	173	3	W
20050711	004500	EDT	171	3	W
20050711	010000	EDT	169	3	W
20050711	011500	EDT	167	3	W
20050711	013000	EDT	163	3	W
20050711	014500	EDT	167	3	W
20050711	020000	EDT	169	3	W
20050711	021500	EDT	163	3	W
20050711	023000	EDT	179	3	W
20050711	024500	EDT	159	3	W
20050711	030000	EDT	167	3	W
20050711	031500	EDT	167	3	W
20050711	033000	EDT	169	3	W
20050711	034500	EDT	159	3	W
20050711	040000	EDT	173	3	W
20050711	041500	EDT	167	3	W
20050711	043000	EDT	161	3	W
20050711	044500	EDT	165	3	W
20050711	050000	EDT	159	3	W
20050711	051500	EDT	155	3	W
20050711	053000	EDT	169	3	W
20050711	054500	EDT	152	3	W
20050711	060000	EDT	155	3	W
20050711	061500	EDT	142	3	W
20050711	063000	EDT	163	3	W
20050711	064500	EDT	152	3	W
20050711	070000	EDT	148	3	W
20050711	071500	EDT	163	3	W
20050711	073000	EDT	155	3	W
20050711	074500	EDT	152	3	W

south anna july aug 2005.txt

20050711	080000	EDT	155	3	W
20050711	081500	EDT	141	3	W
20050711	083000	EDT	144	3	W
20050711	084500	EDT	141	3	W
20050711	090000	EDT	146	3	W
20050711	091500	EDT	153	3	W
20050711	093000	EDT	150	3	W
20050711	094500	EDT	135	3	W
20050711	100000	EDT	144	3	W
20050711	101500	EDT	141	3	W
20050711	103000	EDT	144	3	W
20050711	104500	EDT	137	3	W
20050711	110000	EDT	159	3	W
20050711	111500	EDT	142	3	W
20050711	113000	EDT	148	3	W
20050711	114500	EDT	139	3	W
20050711	120000	EDT	150	3	W
20050711	121500	EDT	146	3	W
20050711	123000	EDT	144	3	W
20050711	124500	EDT	135	3	W
20050711	130000	EDT	142	3	W
20050711	131500	EDT	139	3	W
20050711	133000	EDT	137	3	W
20050711	134500	EDT	153	3	W
20050711	140000	EDT	134	3	W
20050711	141500	EDT	144	3	W
20050711	143000	EDT	141	3	W
20050711	144500	EDT	141	3	W
20050711	150000	EDT	142	3	W
20050711	151500	EDT	137	3	W
20050711	153000	EDT	137	3	W
20050711	154500	EDT	132	3	W
20050711	160000	EDT	135	3	W
20050711	161500	EDT	132	3	W
20050711	163000	EDT	134	3	W
20050711	164500	EDT	142	3	W
20050711	170000	EDT	132	3	W
20050711	171500	EDT	132	3	W
20050711	173000	EDT	122	3	W
20050711	174500	EDT	129	3	W
20050711	180000	EDT	122	3	W
20050711	181500	EDT	127	3	W
20050711	183000	EDT	125	3	W
20050711	184500	EDT	130	3	W
20050711	190000	EDT	124	3	W
20050711	191500	EDT	134	3	W
20050711	193000	EDT	117	3	W
20050711	194500	EDT	135	3	W
20050711	200000	EDT	124	3	W
20050711	201500	EDT	129	3	W
20050711	203000	EDT	127	3	W
20050711	204500	EDT	112	3	W
20050711	210000	EDT	129	3	W
20050711	211500	EDT	124	3	W
20050711	213000	EDT	124	3	W
20050711	214500	EDT	122	3	W
20050711	220000	EDT	125	3	W
20050711	221500	EDT	122	3	W
20050711	223000	EDT	115	3	W
20050711	224500	EDT	110	3	W
20050711	230000	EDT	115	3	W
20050711	231500	EDT	117	3	W
20050711	233000	EDT	120	3	W

south anna july aug 2005.txt

20050711	234500	EDT	113	3	W
20050712	000000	EDT	115	3	W
20050712	001500	EDT	112	3	W
20050712	003000	EDT	113	3	W
20050712	004500	EDT	112	3	W
20050712	010000	EDT	112	3	W
20050712	011500	EDT	113	3	W
20050712	013000	EDT	110	3	W
20050712	014500	EDT	104	3	W
20050712	020000	EDT	112	3	W
20050712	021500	EDT	112	3	W
20050712	023000	EDT	110	3	W
20050712	024500	EDT	112	3	W
20050712	030000	EDT	112	3	W
20050712	031500	EDT	107	3	W
20050712	033000	EDT	109	3	W
20050712	034500	EDT	109	3	W
20050712	040000	EDT	99	2	W
20050712	041500	EDT	99	2	W
20050712	043000	EDT	112	3	W
20050712	044500	EDT	101	3	W
20050712	050000	EDT	107	3	W
20050712	051500	EDT	106	3	W
20050712	053000	EDT	106	3	W
20050712	054500	EDT	104	3	W
20050712	060000	EDT	106	3	W
20050712	061500	EDT	101	3	W
20050712	063000	EDT	106	3	W
20050712	064500	EDT	106	3	W
20050712	070000	EDT	104	3	W
20050712	071500	EDT	107	3	W
20050712	073000	EDT	96	2	W
20050712	074500	EDT	96	2	W
20050712	080000	EDT	102	3	W
20050712	081500	EDT	95	2	W
20050712	083000	EDT	112	3	W
20050712	084500	EDT	104	3	W
20050712	090000	EDT	101	3	W
20050712	091500	EDT	101	3	W
20050712	093000	EDT	99	2	W
20050712	094500	EDT	104	3	W
20050712	100000	EDT	99	2	W
20050712	101500	EDT	99	2	W
20050712	103000	EDT	99	2	W
20050712	104500	EDT	94	2	W
20050712	110000	EDT	99	2	W
20050712	111500	EDT	98	2	W
20050712	113000	EDT	92	2	W
20050712	114500	EDT	106	3	W
20050712	120000	EDT	96	2	W
20050712	121500	EDT	96	2	W
20050712	123000	EDT	96	2	W
20050712	124500	EDT	96	2	W
20050712	130000	EDT	95	2	W
20050712	131500	EDT	98	2	W
20050712	133000	EDT	96	2	W
20050712	134500	EDT	95	2	W
20050712	140000	EDT	95	2	W
20050712	141500	EDT	91	2	W
20050712	143000	EDT	94	2	W
20050712	144500	EDT	94	2	W
20050712	150000	EDT	91	2	W
20050712	151500	EDT	88	2	W

south anna july aug 2005.txt

20050712	153000	EDT	92	2	W
20050712	154500	EDT	91	2	W
20050712	160000	EDT	92	2	W
20050712	161500	EDT	85	2	W
20050712	163000	EDT	91	2	W
20050712	164500	EDT	89	2	W
20050712	170000	EDT	85	2	W
20050712	171500	EDT	87	2	W
20050712	173000	EDT	89	2	W
20050712	174500	EDT	89	2	W
20050712	180000	EDT	89	2	W
20050712	181500	EDT	89	2	W
20050712	183000	EDT	87	2	W
20050712	184500	EDT	85	2	W
20050712	190000	EDT	88	2	W
20050712	191500	EDT	84	2	W
20050712	193000	EDT	85	2	W
20050712	194500	EDT	91	2	W
20050712	200000	EDT	89	2	W
20050712	201500	EDT	85	2	W
20050712	203000	EDT	91	2	W
20050712	204500	EDT	89	2	W
20050712	210000	EDT	89	2	W
20050712	211500	EDT	88	2	W
20050712	213000	EDT	88	2	W
20050712	214500	EDT	88	2	W
20050712	220000	EDT	84	2	W
20050712	221500	EDT	81	2	W
20050712	223000	EDT	85	2	W
20050712	224500	EDT	87	2	W
20050712	230000	EDT	82	2	W
20050712	231500	EDT	88	2	W
20050712	233000	EDT	81	2	W
20050712	234500	EDT	78	2	W
20050713	000000	EDT	87	2	W
20050713	001500	EDT	87	2	W
20050713	003000	EDT	84	2	W
20050713	004500	EDT	81	2	W
20050713	010000	EDT	85	2	W
20050713	011500	EDT	85	2	W
20050713	013000	EDT	76	2	W
20050713	014500	EDT	76	2	W
20050713	020000	EDT	84	2	W
20050713	021500	EDT	81	2	W
20050713	023000	EDT	84	2	W
20050713	024500	EDT	82	2	W
20050713	030000	EDT	84	2	W
20050713	031500	EDT	77	2	W
20050713	033000	EDT	84	2	W
20050713	034500	EDT	82	2	W
20050713	040000	EDT	80	2	W
20050713	041500	EDT	82	2	W
20050713	043000	EDT	81	2	W
20050713	044500	EDT	81	2	W
20050713	050000	EDT	80	2	W
20050713	051500	EDT	80	2	W
20050713	053000	EDT	78	2	W
20050713	054500	EDT	81	2	W
20050713	060000	EDT	76	2	W
20050713	061500	EDT	80	2	W
20050713	063000	EDT	81	2	W
20050713	064500	EDT	76	2	W
20050713	070000	EDT	78	2	W

south anna july aug 2005.txt

20050713	071500	EDT	74	2	W
20050713	073000	EDT	78	2	W
20050713	074500	EDT	81	2	W
20050713	080000	EDT	81	2	W
20050713	081500	EDT	78	2	W
20050713	083000	EDT	77	2	W
20050713	084500	EDT	81	2	W
20050713	090000	EDT	80	2	W
20050713	091500	EDT	81	2	W
20050713	093000	EDT	81	2	W
20050713	094500	EDT	73	2	W
20050713	100000	EDT	76	2	W
20050713	101500	EDT	74	2	W
20050713	103000	EDT	81	2	W
20050713	104500	EDT	80	2	W
20050713	110000	EDT	80	2	W
20050713	111500	EDT	80	2	W
20050713	113000	EDT	81	2	W
20050713	114500	EDT	81	2	W
20050713	120000	EDT	74	2	W
20050713	121500	EDT	81	2	W
20050713	123000	EDT	76	2	W
20050713	124500	EDT	81	2	W
20050713	130000	EDT	73	2	W
20050713	131500	EDT	81	2	W
20050713	133000	EDT	80	2	W
20050713	134500	EDT	80	2	W
20050713	140000	EDT	80	2	W
20050713	141500	EDT	74	2	W
20050713	143000	EDT	80	2	W
20050713	144500	EDT	81	2	W
20050713	150000	EDT	71	2	W
20050713	151500	EDT	80	2	W
20050713	153000	EDT	78	2	W
20050713	154500	EDT	78	2	W
20050713	160000	EDT	78	2	W
20050713	161500	EDT	80	2	W
20050713	163000	EDT	77	2	W
20050713	164500	EDT	78	2	W
20050713	170000	EDT	78	2	W
20050713	171500	EDT	76	2	W
20050713	173000	EDT	77	2	W
20050713	174500	EDT	73	2	W
20050713	180000	EDT	71	2	W
20050713	181500	EDT	84	2	W
20050713	183000	EDT	94	2	W
20050713	184500	EDT	96	2	W
20050713	190000	EDT	94	2	W
20050713	191500	EDT	95	2	W
20050713	193000	EDT	94	2	W
20050713	194500	EDT	92	2	W
20050713	200000	EDT	84	2	W
20050713	201500	EDT	92	2	W
20050713	203000	EDT	95	2	W
20050713	204500	EDT	94	2	W
20050713	210000	EDT	96	2	W
20050713	211500	EDT	95	2	W
20050713	213000	EDT	95	2	W
20050713	214500	EDT	95	2	W
20050713	220000	EDT	94	2	W
20050713	221500	EDT	92	2	W
20050713	223000	EDT	92	2	W
20050713	224500	EDT	94	2	W

south anna july aug 2005.txt

20050713	230000	EDT	92	2	W
20050713	231500	EDT	94	2	W
20050713	233000	EDT	88	2	W
20050713	234500	EDT	92	2	W
20050714	000000	EDT	92	2	W
20050714	001500	EDT	94	2	W
20050714	003000	EDT	94	2	W
20050714	004500	EDT	95	2	W
20050714	010000	EDT	96	2	W
20050714	011500	EDT	96	2	W
20050714	013000	EDT	99	2	W
20050714	014500	EDT	99	2	W
20050714	020000	EDT	99	2	W
20050714	021500	EDT	102	3	W
20050714	023000	EDT	102	3	W
20050714	024500	EDT	104	3	W
20050714	030000	EDT	104	3	W
20050714	031500	EDT	98	2	W
20050714	033000	EDT	98	2	W
20050714	034500	EDT	106	3	W
20050714	040000	EDT	107	3	W
20050714	041500	EDT	110	3	W
20050714	043000	EDT	112	3	W
20050714	044500	EDT	113	3	W
20050714	050000	EDT	112	3	W
20050714	051500	EDT	115	3	W
20050714	053000	EDT	125	3	W
20050714	054500	EDT	130	3	W
20050714	060000	EDT	137	3	W
20050714	061500	EDT	139	3	W
20050714	063000	EDT	146	3	W
20050714	064500	EDT	150	3	W
20050714	070000	EDT	152	3	W
20050714	071500	EDT	157	3	W
20050714	073000	EDT	159	3	W
20050714	074500	EDT	165	3	W
20050714	080000	EDT	163	3	W
20050714	081500	EDT	175	3	W
20050714	083000	EDT	171	3	W
20050714	084500	EDT	179	3	W
20050714	090000	EDT	185	3	W
20050714	091500	EDT	191	3	W
20050714	093000	EDT	199	3	W
20050714	094500	EDT	210	3	W
20050714	100000	EDT	229	3	W
20050714	101500	EDT	250	3	W
20050714	103000	EDT	278	3	W
20050714	104500	EDT	307	3	W
20050714	110000	EDT	327	3	W
20050714	111500	EDT	361	3	W
20050714	113000	EDT	400	3	W
20050714	114500	EDT	425	3	W
20050714	120000	EDT	430	3	W
20050714	121500	EDT	450	3	W
20050714	123000	EDT	490	3	W
20050714	124500	EDT	499	3	W
20050714	130000	EDT	514	3	W
20050714	131500	EDT	523	3	W
20050714	133000	EDT	529	3	W
20050714	134500	EDT	538	3	W
20050714	140000	EDT	544	3	W
20050714	141500	EDT	544	3	W
20050714	143000	EDT	532	3	W

south anna july aug 2005.txt

20050714	144500	EDT	544	3	W
20050714	150000	EDT	547	3	W
20050714	151500	EDT	547	3	W
20050714	153000	EDT	547	3	W
20050714	154500	EDT	544	3	W
20050714	160000	EDT	532	3	W
20050714	161500	EDT	532	3	W
20050714	163000	EDT	526	3	W
20050714	164500	EDT	511	3	W
20050714	170000	EDT	520	3	W
20050714	171500	EDT	514	3	W
20050714	173000	EDT	520	3	W
20050714	174500	EDT	502	3	W
20050714	180000	EDT	502	3	W
20050714	181500	EDT	505	3	W
20050714	183000	EDT	499	3	W
20050714	184500	EDT	493	3	W
20050714	190000	EDT	484	3	W
20050714	191500	EDT	478	3	W
20050714	193000	EDT	467	3	W
20050714	194500	EDT	461	3	W
20050714	200000	EDT	452	3	W
20050714	201500	EDT	450	3	W
20050714	203000	EDT	441	3	W
20050714	204500	EDT	433	3	W
20050714	210000	EDT	433	3	W
20050714	211500	EDT	422	3	W
20050714	213000	EDT	419	3	W
20050714	214500	EDT	414	3	W
20050714	220000	EDT	408	3	W
20050714	221500	EDT	397	3	W
20050714	223000	EDT	397	3	W
20050714	224500	EDT	383	3	W
20050714	230000	EDT	380	3	W
20050714	231500	EDT	380	3	W
20050714	233000	EDT	372	3	W
20050714	234500	EDT	372	3	W
20050715	000000	EDT	369	3	W
20050715	001500	EDT	364	3	W
20050715	003000	EDT	364	3	W
20050715	004500	EDT	356	3	W
20050715	010000	EDT	353	3	W
20050715	011500	EDT	342	3	W
20050715	013000	EDT	348	3	W
20050715	014500	EDT	342	3	W
20050715	020000	EDT	337	3	W
20050715	021500	EDT	335	3	W
20050715	023000	EDT	332	3	W
20050715	024500	EDT	322	3	W
20050715	030000	EDT	327	3	W
20050715	031500	EDT	322	3	W
20050715	033000	EDT	319	3	W
20050715	034500	EDT	314	3	W
20050715	040000	EDT	314	3	W
20050715	041500	EDT	309	3	W
20050715	043000	EDT	307	3	W
20050715	044500	EDT	307	3	W
20050715	050000	EDT	297	3	W
20050715	051500	EDT	297	3	W
20050715	053000	EDT	295	3	W
20050715	054500	EDT	290	3	W
20050715	060000	EDT	288	3	W
20050715	061500	EDT	288	3	W

south anna july aug 2005.txt

20050715	063000	EDT	281	3	W
20050715	064500	EDT	283	3	W
20050715	070000	EDT	283	3	W
20050715	071500	EDT	278	3	W
20050715	073000	EDT	271	3	W
20050715	074500	EDT	266	3	W
20050715	080000	EDT	271	3	W
20050715	081500	EDT	268	3	W
20050715	083000	EDT	266	3	W
20050715	084500	EDT	264	3	W
20050715	090000	EDT	261	3	W
20050715	091500	EDT	256	3	W
20050715	093000	EDT	256	3	W
20050715	094500	EDT	250	3	W
20050715	100000	EDT	252	3	W
20050715	101500	EDT	250	3	W
20050715	103000	EDT	234	3	W
20050715	104500	EDT	245	3	W
20050715	110000	EDT	236	3	W
20050715	111500	EDT	229	3	W
20050715	113000	EDT	240	3	W
20050715	114500	EDT	238	3	W
20050715	120000	EDT	236	3	W
20050715	121500	EDT	229	3	W
20050715	123000	EDT	234	3	W
20050715	124500	EDT	229	3	W
20050715	130000	EDT	232	3	W
20050715	131500	EDT	223	3	W
20050715	133000	EDT	214	3	W
20050715	134500	EDT	214	3	W
20050715	140000	EDT	225	3	W
20050715	141500	EDT	225	3	W
20050715	143000	EDT	221	3	W
20050715	144500	EDT	223	3	W
20050715	150000	EDT	210	3	W
20050715	151500	EDT	210	3	W
20050715	153000	EDT	210	3	W
20050715	154500	EDT	223	3	W
20050715	160000	EDT	218	3	W
20050715	161500	EDT	221	3	W
20050715	163000	EDT	221	3	W
20050715	164500	EDT	212	3	W
20050715	170000	EDT	218	3	W
20050715	171500	EDT	216	3	W
20050715	173000	EDT	218	3	W
20050715	174500	EDT	218	3	W
20050715	180000	EDT	212	3	W
20050715	181500	EDT	221	3	W
20050715	183000	EDT	218	3	W
20050715	184500	EDT	218	3	W
20050715	190000	EDT	216	3	W
20050715	191500	EDT	216	3	W
20050715	193000	EDT	214	3	W
20050715	194500	EDT	214	3	W
20050715	200000	EDT	210	3	W
20050715	201500	EDT	212	3	W
20050715	203000	EDT	201	3	W
20050715	204500	EDT	201	3	W
20050715	210000	EDT	201	3	W
20050715	211500	EDT	207	3	W
20050715	213000	EDT	199	3	W
20050715	214500	EDT	205	3	W
20050715	220000	EDT	199	3	W

south anna july aug 2005.txt

20050715	221500	EDT	195	3	W
20050715	223000	EDT	199	3	W
20050715	224500	EDT	193	3	W
20050715	230000	EDT	197	3	W
20050715	231500	EDT	197	3	W
20050715	233000	EDT	195	3	W
20050715	234500	EDT	193	3	W
20050716	000000	EDT	187	3	W
20050716	001500	EDT	189	3	W
20050716	003000	EDT	189	3	W
20050716	004500	EDT	185	3	W
20050716	010000	EDT	181	3	W
20050716	011500	EDT	185	3	W
20050716	013000	EDT	183	3	W
20050716	014500	EDT	183	3	W
20050716	020000	EDT	181	3	W
20050716	021500	EDT	179	3	W
20050716	023000	EDT	179	3	W
20050716	024500	EDT	175	3	W
20050716	030000	EDT	169	3	W
20050716	031500	EDT	171	3	W
20050716	033000	EDT	167	3	W
20050716	034500	EDT	159	3	W
20050716	040000	EDT	171	3	W
20050716	041500	EDT	181	3	W
20050716	043000	EDT	175	3	W
20050716	044500	EDT	169	3	W
20050716	050000	EDT	175	3	W
20050716	051500	EDT	169	3	W
20050716	053000	EDT	177	3	W
20050716	054500	EDT	171	3	W
20050716	060000	EDT	165	3	W
20050716	061500	EDT	171	3	W
20050716	063000	EDT	171	3	W
20050716	064500	EDT	169	3	W
20050716	070000	EDT	167	3	W
20050716	071500	EDT	167	3	W
20050716	073000	EDT	159	3	W
20050716	074500	EDT	169	3	W
20050716	080000	EDT	167	3	W
20050716	081500	EDT	163	3	W
20050716	083000	EDT	157	3	W
20050716	084500	EDT	171	3	W
20050716	090000	EDT	165	3	W
20050716	091500	EDT	167	3	W
20050716	093000	EDT	169	3	W
20050716	094500	EDT	159	3	W
20050716	100000	EDT	169	3	W
20050716	101500	EDT	167	3	W
20050716	103000	EDT	165	3	W
20050716	104500	EDT	163	3	W
20050716	110000	EDT	163	3	W
20050716	111500	EDT	153	3	W
20050716	113000	EDT	163	3	W
20050716	114500	EDT	159	3	W
20050716	120000	EDT	161	3	W
20050716	121500	EDT	159	3	W
20050716	123000	EDT	159	3	W
20050716	124500	EDT	159	3	W
20050716	130000	EDT	159	3	W
20050716	131500	EDT	157	3	W
20050716	133000	EDT	157	3	W
20050716	134500	EDT	157	3	W

south anna july aug 2005.txt

20050716	140000	EDT	152	3	W
20050716	141500	EDT	155	3	W
20050716	143000	EDT	150	3	W
20050716	144500	EDT	153	3	W
20050716	150000	EDT	150	3	W
20050716	151500	EDT	152	3	W
20050716	153000	EDT	152	3	W
20050716	154500	EDT	146	3	W
20050716	160000	EDT	146	3	W
20050716	161500	EDT	146	3	W
20050716	163000	EDT	148	3	W
20050716	164500	EDT	146	3	W
20050716	170000	EDT	148	3	W
20050716	171500	EDT	142	3	W
20050716	173000	EDT	139	3	W
20050716	174500	EDT	144	3	W
20050716	180000	EDT	142	3	W
20050716	181500	EDT	144	3	W
20050716	183000	EDT	144	3	W
20050716	184500	EDT	146	3	W
20050716	190000	EDT	134	3	W
20050716	191500	EDT	142	3	W
20050716	193000	EDT	139	3	W
20050716	194500	EDT	142	3	W
20050716	200000	EDT	137	3	W
20050716	201500	EDT	141	3	W
20050716	203000	EDT	139	3	W
20050716	204500	EDT	132	3	W
20050716	210000	EDT	137	3	W
20050716	211500	EDT	137	3	W
20050716	213000	EDT	137	3	W
20050716	214500	EDT	125	3	W
20050716	220000	EDT	135	3	W
20050716	221500	EDT	134	3	W
20050716	223000	EDT	132	3	W
20050716	224500	EDT	134	3	W
20050716	230000	EDT	129	3	W
20050716	231500	EDT	129	3	W
20050716	233000	EDT	137	3	W
20050716	234500	EDT	135	3	W
20050717	000000	EDT	135	3	W
20050717	001500	EDT	135	3	W
20050717	003000	EDT	129	3	W
20050717	004500	EDT	132	3	W
20050717	010000	EDT	127	3	W
20050717	011500	EDT	134	3	W
20050717	013000	EDT	132	3	W
20050717	014500	EDT	127	3	W
20050717	020000	EDT	132	3	W
20050717	021500	EDT	129	3	W
20050717	023000	EDT	132	3	W
20050717	024500	EDT	130	3	W
20050717	030000	EDT	134	3	W
20050717	031500	EDT	134	3	W
20050717	033000	EDT	130	3	W
20050717	034500	EDT	132	3	W
20050717	040000	EDT	132	3	W
20050717	041500	EDT	134	3	W
20050717	043000	EDT	130	3	W
20050717	044500	EDT	134	3	W
20050717	050000	EDT	134	3	W
20050717	051500	EDT	129	3	W
20050717	053000	EDT	127	3	W

south anna july aug 2005.txt

20050717	054500	EDT	134	3	W
20050717	060000	EDT	132	3	W
20050717	061500	EDT	130	3	W
20050717	063000	EDT	129	3	W
20050717	064500	EDT	127	3	W
20050717	070000	EDT	132	3	W
20050717	071500	EDT	132	3	W
20050717	073000	EDT	132	3	W
20050717	074500	EDT	129	3	W
20050717	080000	EDT	132	3	W
20050717	081500	EDT	130	3	W
20050717	083000	EDT	132	3	W
20050717	084500	EDT	125	3	W
20050717	090000	EDT	129	3	W
20050717	091500	EDT	129	3	W
20050717	093000	EDT	127	3	W
20050717	094500	EDT	129	3	W
20050717	100000	EDT	132	3	W
20050717	101500	EDT	130	3	W
20050717	103000	EDT	130	3	W
20050717	104500	EDT	132	3	W
20050717	110000	EDT	130	3	W
20050717	111500	EDT	129	3	W
20050717	113000	EDT	127	3	W
20050717	114500	EDT	125	3	W
20050717	120000	EDT	127	3	W
20050717	121500	EDT	129	3	W
20050717	123000	EDT	127	3	W
20050717	124500	EDT	130	3	W
20050717	130000	EDT	127	3	W
20050717	131500	EDT	125	3	W
20050717	133000	EDT	129	3	W
20050717	134500	EDT	127	3	W
20050717	140000	EDT	124	3	W
20050717	141500	EDT	125	3	W
20050717	143000	EDT	125	3	W
20050717	144500	EDT	127	3	W
20050717	150000	EDT	120	3	W
20050717	151500	EDT	117	3	W
20050717	153000	EDT	113	3	W
20050717	154500	EDT	122	3	W
20050717	160000	EDT	117	3	W
20050717	161500	EDT	117	3	W
20050717	163000	EDT	120	3	W
20050717	164500	EDT	112	3	W
20050717	170000	EDT	120	3	W
20050717	171500	EDT	115	3	W
20050717	173000	EDT	110	3	W
20050717	174500	EDT	118	3	W
20050717	180000	EDT	113	3	W
20050717	181500	EDT	110	3	W
20050717	183000	EDT	115	3	W
20050717	184500	EDT	122	3	W
20050717	190000	EDT	122	3	W
20050717	191500	EDT	122	3	W
20050717	193000	EDT	124	3	W
20050717	194500	EDT	124	3	W
20050717	200000	EDT	120	3	W
20050717	201500	EDT	118	3	W
20050717	203000	EDT	118	3	W
20050717	204500	EDT	117	3	W
20050717	210000	EDT	117	3	W
20050717	211500	EDT	118	3	W

south anna july aug 2005.txt

20050717	213000	EDT	117	3	W
20050717	214500	EDT	117	3	W
20050717	220000	EDT	122	3	W
20050717	221500	EDT	117	3	W
20050717	223000	EDT	117	3	W
20050717	224500	EDT	118	3	W
20050717	230000	EDT	115	3	W
20050717	231500	EDT	113	3	W
20050717	233000	EDT	122	3	W
20050717	234500	EDT	112	3	W
20050718	000000	EDT	115	3	W
20050718	001500	EDT	110	3	W
20050718	003000	EDT	118	3	W
20050718	004500	EDT	112	3	W
20050718	010000	EDT	110	3	W
20050718	011500	EDT	118	3	W
20050718	013000	EDT	117	3	W
20050718	014500	EDT	115	3	W
20050718	020000	EDT	109	3	W
20050718	021500	EDT	115	3	W
20050718	023000	EDT	117	3	W
20050718	024500	EDT	112	3	W
20050718	030000	EDT	113	3	W
20050718	031500	EDT	113	3	W
20050718	033000	EDT	109	3	W
20050718	034500	EDT	117	3	W
20050718	040000	EDT	115	3	W
20050718	041500	EDT	118	3	W
20050718	043000	EDT	118	3	W
20050718	044500	EDT	124	3	W
20050718	050000	EDT	124	3	W
20050718	051500	EDT	110	3	W
20050718	053000	EDT	120	3	W
20050718	054500	EDT	118	3	W
20050718	060000	EDT	115	3	W
20050718	061500	EDT	118	3	W
20050718	063000	EDT	122	3	W
20050718	064500	EDT	122	3	W
20050718	070000	EDT	118	3	W
20050718	071500	EDT	122	3	W
20050718	073000	EDT	122	3	W
20050718	074500	EDT	129	3	W
20050718	080000	EDT	120	3	W
20050718	081500	EDT	125	3	W
20050718	083000	EDT	127	3	W
20050718	084500	EDT	130	3	W
20050718	090000	EDT	112	3	W
20050718	091500	EDT	129	3	W
20050718	093000	EDT	120	3	W
20050718	094500	EDT	127	3	W
20050718	100000	EDT	129	3	W
20050718	101500	EDT	127	3	W
20050718	103000	EDT	120	3	W
20050718	104500	EDT	117	3	W
20050718	110000	EDT	124	3	W
20050718	111500	EDT	117	3	W
20050718	113000	EDT	115	3	W
20050718	114500	EDT	113	3	W
20050718	120000	EDT	124	3	W
20050718	121500	EDT	132	3	W
20050718	123000	EDT	124	3	W
20050718	124500	EDT	125	3	W
20050718	130000	EDT	125	3	W

south anna july aug 2005.txt

20050718	131500	EDT	127	3	W
20050718	133000	EDT	117	3	W
20050718	134500	EDT	127	3	W
20050718	140000	EDT	127	3	W
20050718	141500	EDT	115	3	W
20050718	143000	EDT	122	3	W
20050718	144500	EDT	130	3	W
20050718	150000	EDT	122	3	W
20050718	151500	EDT	120	3	W
20050718	153000	EDT	110	3	W
20050718	154500	EDT	113	3	W
20050718	160000	EDT	125	3	W
20050718	161500	EDT	120	3	W
20050718	163000	EDT	120	3	W
20050718	164500	EDT	112	3	W
20050718	170000	EDT	117	3	W
20050718	171500	EDT	120	3	W
20050718	173000	EDT	117	3	W
20050718	174500	EDT	118	3	W
20050718	180000	EDT	120	3	W
20050718	181500	EDT	120	3	W
20050718	183000	EDT	115	3	W
20050718	184500	EDT	118	3	W
20050718	190000	EDT	113	3	W
20050718	191500	EDT	110	3	W
20050718	193000	EDT	117	3	W
20050718	194500	EDT	113	3	W
20050718	200000	EDT	112	3	W
20050718	201500	EDT	106	3	W
20050718	203000	EDT	106	3	W
20050718	204500	EDT	112	3	W
20050718	210000	EDT	115	3	W
20050718	211500	EDT	110	3	W
20050718	213000	EDT	109	3	W
20050718	214500	EDT	109	3	W
20050718	220000	EDT	109	3	W
20050718	221500	EDT	110	3	W
20050718	223000	EDT	110	3	W
20050718	224500	EDT	107	3	W
20050718	230000	EDT	109	3	W
20050718	231500	EDT	106	3	W
20050718	233000	EDT	109	3	W
20050718	234500	EDT	106	3	W
20050719	000000	EDT	109	3	W
20050719	001500	EDT	104	3	W
20050719	003000	EDT	104	3	W
20050719	004500	EDT	106	3	W
20050719	010000	EDT	107	3	W
20050719	011500	EDT	104	3	W
20050719	013000	EDT	107	3	W
20050719	014500	EDT	104	3	W
20050719	020000	EDT	107	3	W
20050719	021500	EDT	99	2	W
20050719	023000	EDT	106	3	W
20050719	024500	EDT	102	3	W
20050719	030000	EDT	102	3	W
20050719	031500	EDT	106	3	W
20050719	033000	EDT	106	3	W
20050719	034500	EDT	104	3	W
20050719	040000	EDT	104	3	W
20050719	041500	EDT	104	3	W
20050719	043000	EDT	102	3	W
20050719	044500	EDT	104	3	W

south anna july aug 2005.txt

20050719	050000	EDT	104	3	W
20050719	051500	EDT	102	3	W
20050719	053000	EDT	102	3	W
20050719	054500	EDT	102	3	W
20050719	060000	EDT	102	3	W
20050719	061500	EDT	102	3	W
20050719	063000	EDT	99	2	W
20050719	064500	EDT	102	3	W
20050719	070000	EDT	102	3	W
20050719	071500	EDT	102	3	W
20050719	073000	EDT	102	3	W
20050719	074500	EDT	94	2	W
20050719	080000	EDT	99	2	W
20050719	081500	EDT	104	3	W
20050719	083000	EDT	98	2	W
20050719	084500	EDT	98	2	W
20050719	090000	EDT	96	2	W
20050719	091500	EDT	92	2	W
20050719	093000	EDT	95	2	W
20050719	094500	EDT	95	2	W
20050719	100000	EDT	109	3	W
20050719	101500	EDT	109	3	W
20050719	103000	EDT	106	3	W
20050719	104500	EDT	102	3	W
20050719	110000	EDT	95	2	W
20050719	111500	EDT	107	3	W
20050719	113000	EDT	102	3	W
20050719	114500	EDT	96	2	W
20050719	120000	EDT	101	3	W
20050719	121500	EDT	101	3	W
20050719	123000	EDT	101	3	W
20050719	124500	EDT	98	2	W
20050719	130000	EDT	98	2	W
20050719	131500	EDT	98	2	W
20050719	133000	EDT	99	2	W
20050719	134500	EDT	92	2	W
20050719	140000	EDT	94	2	W
20050719	141500	EDT	96	2	W
20050719	143000	EDT	96	2	W
20050719	144500	EDT	104	3	W
20050719	150000	EDT	98	2	W
20050719	151500	EDT	98	2	W
20050719	153000	EDT	94	2	W
20050719	154500	EDT	94	2	W
20050719	160000	EDT	98	2	W
20050719	161500	EDT	94	2	W
20050719	163000	EDT	92	2	W
20050719	164500	EDT	96	2	W
20050719	170000	EDT	94	2	W
20050719	171500	EDT	95	2	W
20050719	173000	EDT	96	2	W
20050719	174500	EDT	95	2	W
20050719	180000	EDT	87	2	W
20050719	181500	EDT	96	2	W
20050719	183000	EDT	99	2	W
20050719	184500	EDT	102	3	W
20050719	190000	EDT	99	2	W
20050719	191500	EDT	96	2	W
20050719	193000	EDT	98	2	W
20050719	194500	EDT	98	2	W
20050719	200000	EDT	98	2	W
20050719	201500	EDT	95	2	W
20050719	203000	EDT	98	2	W

south anna july aug 2005.txt

20050719	204500	EDT	102	3	W
20050719	210000	EDT	101	3	W
20050719	211500	EDT	99	2	W
20050719	213000	EDT	102	3	W
20050719	214500	EDT	106	3	W
20050719	220000	EDT	104	3	W
20050719	221500	EDT	109	3	W
20050719	223000	EDT	122	3	W
20050719	224500	EDT	118	3	W
20050719	230000	EDT	124	3	W
20050719	231500	EDT	127	3	W
20050719	233000	EDT	127	3	W
20050719	234500	EDT	127	3	W
20050720	000000	EDT	129	3	W
20050720	001500	EDT	130	3	W
20050720	003000	EDT	129	3	W
20050720	004500	EDT	127	3	W
20050720	010000	EDT	129	3	W
20050720	011500	EDT	132	3	W
20050720	013000	EDT	129	3	W
20050720	014500	EDT	129	3	W
20050720	020000	EDT	129	3	W
20050720	021500	EDT	129	3	W
20050720	023000	EDT	127	3	W
20050720	024500	EDT	129	3	W
20050720	030000	EDT	130	3	W
20050720	031500	EDT	130	3	W
20050720	033000	EDT	129	3	W
20050720	034500	EDT	132	3	W
20050720	040000	EDT	130	3	W
20050720	041500	EDT	130	3	W
20050720	043000	EDT	129	3	W
20050720	044500	EDT	132	3	W
20050720	050000	EDT	132	3	W
20050720	051500	EDT	130	3	W
20050720	053000	EDT	132	3	W
20050720	054500	EDT	134	3	W
20050720	060000	EDT	135	3	W
20050720	061500	EDT	135	3	W
20050720	063000	EDT	134	3	W
20050720	064500	EDT	135	3	W
20050720	070000	EDT	137	3	W
20050720	071500	EDT	139	3	W
20050720	073000	EDT	141	3	W
20050720	074500	EDT	142	3	W
20050720	080000	EDT	139	3	W
20050720	081500	EDT	135	3	W
20050720	083000	EDT	137	3	W
20050720	084500	EDT	139	3	W
20050720	090000	EDT	135	3	W
20050720	091500	EDT	141	3	W
20050720	093000	EDT	144	3	W
20050720	094500	EDT	144	3	W
20050720	100000	EDT	155	3	W
20050720	101500	EDT	146	3	W
20050720	103000	EDT	148	3	W
20050720	104500	EDT	148	3	W
20050720	110000	EDT	152	3	W
20050720	111500	EDT	144	3	W
20050720	113000	EDT	150	3	W
20050720	114500	EDT	146	3	W
20050720	120000	EDT	148	3	W
20050720	121500	EDT	148	3	W

south anna july aug 2005.txt

20050720	123000	EDT	150	3	W
20050720	124500	EDT	148	3	W
20050720	130000	EDT	152	3	W
20050720	131500	EDT	155	3	W
20050720	133000	EDT	155	3	W
20050720	134500	EDT	159	3	W
20050720	140000	EDT	148	3	W
20050720	141500	EDT	157	3	W
20050720	143000	EDT	155	3	W
20050720	144500	EDT	153	3	W
20050720	150000	EDT	153	3	W
20050720	151500	EDT	155	3	W
20050720	153000	EDT	150	3	W
20050720	154500	EDT	153	3	W
20050720	160000	EDT	150	3	W
20050720	161500	EDT	153	3	W
20050720	163000	EDT	146	3	W
20050720	164500	EDT	146	3	W
20050720	170000	EDT	146	3	W
20050720	171500	EDT	150	3	W
20050720	173000	EDT	148	3	W
20050720	174500	EDT	148	3	W
20050720	180000	EDT	146	3	W
20050720	181500	EDT	142	3	W
20050720	183000	EDT	141	3	W
20050720	184500	EDT	141	3	W
20050720	190000	EDT	141	3	W
20050720	191500	EDT	144	3	W
20050720	193000	EDT	139	3	W
20050720	194500	EDT	139	3	W
20050720	200000	EDT	139	3	W
20050720	201500	EDT	137	3	W
20050720	203000	EDT	135	3	W
20050720	204500	EDT	137	3	W
20050720	210000	EDT	137	3	W
20050720	211500	EDT	135	3	W
20050720	213000	EDT	134	3	W
20050720	214500	EDT	137	3	W
20050720	220000	EDT	137	3	W
20050720	221500	EDT	137	3	W
20050720	223000	EDT	132	3	W
20050720	224500	EDT	134	3	W
20050720	230000	EDT	135	3	W
20050720	231500	EDT	137	3	W
20050720	233000	EDT	139	3	W
20050720	234500	EDT	139	3	W
20050721	000000	EDT	142	3	W
20050721	001500	EDT	146	3	W
20050721	003000	EDT	150	3	W
20050721	004500	EDT	155	3	W
20050721	010000	EDT	169	3	W
20050721	011500	EDT	167	3	W
20050721	013000	EDT	175	3	W
20050721	014500	EDT	181	3	W
20050721	020000	EDT	195	3	W
20050721	021500	EDT	210	3	W
20050721	023000	EDT	207	3	W
20050721	024500	EDT	216	3	W
20050721	030000	EDT	225	3	W
20050721	031500	EDT	236	3	W
20050721	033000	EDT	243	3	W
20050721	034500	EDT	245	3	W
20050721	040000	EDT	250	3	W

south anna july aug 2005.txt

20050721	041500	EDT	252	3	W
20050721	043000	EDT	259	3	W
20050721	044500	EDT	268	3	W
20050721	050000	EDT	250	3	W
20050721	051500	EDT	247	3	W
20050721	053000	EDT	254	3	W
20050721	054500	EDT	252	3	W
20050721	060000	EDT	254	3	W
20050721	061500	EDT	256	3	W
20050721	063000	EDT	254	3	W
20050721	064500	EDT	254	3	W
20050721	070000	EDT	252	3	W
20050721	071500	EDT	247	3	W
20050721	073000	EDT	250	3	W
20050721	074500	EDT	250	3	W
20050721	080000	EDT	245	3	W
20050721	081500	EDT	245	3	W
20050721	083000	EDT	247	3	W
20050721	084500	EDT	243	3	W
20050721	090000	EDT	240	3	W
20050721	091500	EDT	245	3	W
20050721	093000	EDT	240	3	W
20050721	094500	EDT	243	3	W
20050721	100000	EDT	234	3	W
20050721	101500	EDT	236	3	W
20050721	103000	EDT	238	3	W
20050721	104500	EDT	227	3	W
20050721	110000	EDT	232	3	W
20050721	111500	EDT	227	3	W
20050721	113000	EDT	229	3	W
20050721	114500	EDT	223	3	W
20050721	120000	EDT	225	3	W
20050721	121500	EDT	216	3	W
20050721	123000	EDT	218	3	W
20050721	124500	EDT	221	3	W
20050721	130000	EDT	214	3	W
20050721	131500	EDT	216	3	W
20050721	133000	EDT	214	3	W
20050721	134500	EDT	212	3	W
20050721	140000	EDT	212	3	W
20050721	141500	EDT	210	3	W
20050721	143000	EDT	207	3	W
20050721	144500	EDT	207	3	W
20050721	150000	EDT	207	3	W
20050721	151500	EDT	205	3	W
20050721	153000	EDT	203	3	W
20050721	154500	EDT	203	3	W
20050721	160000	EDT	201	3	W
20050721	161500	EDT	197	3	W
20050721	163000	EDT	199	3	W
20050721	164500	EDT	195	3	W
20050721	170000	EDT	199	3	W
20050721	171500	EDT	195	3	W
20050721	173000	EDT	197	3	W
20050721	174500	EDT	199	3	W
20050721	180000	EDT	189	3	W
20050721	181500	EDT	197	3	W
20050721	183000	EDT	197	3	W
20050721	184500	EDT	195	3	W
20050721	190000	EDT	199	3	W
20050721	191500	EDT	203	3	W
20050721	193000	EDT	203	3	W
20050721	194500	EDT	205	3	W

south anna july aug 2005.txt

20050721	200000	EDT	203	3	W
20050721	201500	EDT	205	3	W
20050721	203000	EDT	207	3	W
20050721	204500	EDT	207	3	W
20050721	210000	EDT	210	3	W
20050721	211500	EDT	210	3	W
20050721	213000	EDT	214	3	W
20050721	214500	EDT	216	3	W
20050721	220000	EDT	216	3	W
20050721	221500	EDT	214	3	W
20050721	223000	EDT	223	3	W
20050721	224500	EDT	223	3	W
20050721	230000	EDT	225	3	W
20050721	231500	EDT	223	3	W
20050721	233000	EDT	225	3	W
20050721	234500	EDT	225	3	W
20050722	000000	EDT	229	3	W
20050722	001500	EDT	232	3	W
20050722	003000	EDT	229	3	W
20050722	004500	EDT	229	3	W
20050722	010000	EDT	229	3	W
20050722	011500	EDT	229	3	W
20050722	013000	EDT	234	3	W
20050722	014500	EDT	234	3	W
20050722	020000	EDT	232	3	W
20050722	021500	EDT	232	3	W
20050722	023000	EDT	236	3	W
20050722	024500	EDT	232	3	W
20050722	030000	EDT	232	3	W
20050722	031500	EDT	234	3	W
20050722	033000	EDT	232	3	W
20050722	034500	EDT	232	3	W
20050722	040000	EDT	232	3	W
20050722	041500	EDT	227	3	W
20050722	043000	EDT	232	3	W
20050722	044500	EDT	232	3	W
20050722	050000	EDT	232	3	W
20050722	051500	EDT	223	3	W
20050722	053000	EDT	229	3	W
20050722	054500	EDT	229	3	W
20050722	060000	EDT	227	3	W
20050722	061500	EDT	227	3	W
20050722	063000	EDT	227	3	W
20050722	064500	EDT	229	3	W
20050722	070000	EDT	229	3	W
20050722	071500	EDT	234	3	W
20050722	073000	EDT	234	3	W
20050722	074500	EDT	232	3	W
20050722	080000	EDT	236	3	W
20050722	081500	EDT	240	3	W
20050722	083000	EDT	236	3	W
20050722	084500	EDT	250	3	W
20050722	090000	EDT	250	3	W
20050722	091500	EDT	250	3	W
20050722	093000	EDT	254	3	W
20050722	094500	EDT	266	3	W
20050722	100000	EDT	268	3	W
20050722	101500	EDT	283	3	W
20050722	103000	EDT	278	3	W
20050722	104500	EDT	297	3	W
20050722	110000	EDT	281	3	W
20050722	111500	EDT	292	3	W
20050722	113000	EDT	295	3	W

south anna july aug 2005.txt

20050722	114500	EDT	285	3	W
20050722	120000	EDT	290	3	W
20050722	121500	EDT	292	3	W
20050722	123000	EDT	297	3	W
20050722	124500	EDT	285	3	W
20050722	130000	EDT	292	3	W
20050722	131500	EDT	292	3	W
20050722	133000	EDT	292	3	W
20050722	134500	EDT	292	3	W
20050722	140000	EDT	295	3	W
20050722	141500	EDT	288	3	W
20050722	143000	EDT	290	3	W
20050722	144500	EDT	292	3	W
20050722	150000	EDT	283	3	W
20050722	151500	EDT	283	3	W
20050722	153000	EDT	288	3	W
20050722	154500	EDT	276	3	W
20050722	160000	EDT	281	3	W
20050722	161500	EDT	276	3	W
20050722	163000	EDT	271	3	W
20050722	164500	EDT	276	3	W
20050722	170000	EDT	268	3	W
20050722	171500	EDT	268	3	W
20050722	173000	EDT	273	3	W
20050722	174500	EDT	259	3	W
20050722	180000	EDT	261	3	W
20050722	181500	EDT	259	3	W
20050722	183000	EDT	256	3	W
20050722	184500	EDT	259	3	W
20050722	190000	EDT	259	3	W
20050722	191500	EDT	259	3	W
20050722	193000	EDT	256	3	W
20050722	194500	EDT	250	3	W
20050722	200000	EDT	252	3	W
20050722	201500	EDT	243	3	W
20050722	203000	EDT	240	3	W
20050722	204500	EDT	238	3	W
20050722	210000	EDT	236	3	W
20050722	211500	EDT	238	3	W
20050722	213000	EDT	238	3	W
20050722	214500	EDT	229	3	W
20050722	220000	EDT	225	3	W
20050722	221500	EDT	229	3	W
20050722	223000	EDT	223	3	W
20050722	224500	EDT	218	3	W
20050722	230000	EDT	223	3	W
20050722	231500	EDT	216	3	W
20050722	233000	EDT	218	3	W
20050722	234500	EDT	216	3	W
20050723	000000	EDT	210	3	W
20050723	001500	EDT	212	3	W
20050723	003000	EDT	203	3	W
20050723	004500	EDT	210	3	W
20050723	010000	EDT	205	3	W
20050723	011500	EDT	205	3	W
20050723	013000	EDT	201	3	W
20050723	014500	EDT	203	3	W
20050723	020000	EDT	203	3	W
20050723	021500	EDT	199	3	W
20050723	023000	EDT	205	3	W
20050723	024500	EDT	199	3	W
20050723	030000	EDT	195	3	W
20050723	031500	EDT	195	3	W

south anna july aug 2005.txt

20050723	033000	EDT	193	3	W
20050723	034500	EDT	201	3	W
20050723	040000	EDT	191	3	W
20050723	041500	EDT	197	3	W
20050723	043000	EDT	193	3	W
20050723	044500	EDT	191	3	W
20050723	050000	EDT	189	3	W
20050723	051500	EDT	187	3	W
20050723	053000	EDT	185	3	W
20050723	054500	EDT	187	3	W
20050723	060000	EDT	185	3	W
20050723	061500	EDT	185	3	W
20050723	063000	EDT	187	3	W
20050723	064500	EDT	185	3	W
20050723	070000	EDT	193	3	W
20050723	071500	EDT	187	3	W
20050723	073000	EDT	187	3	W
20050723	074500	EDT	191	3	W
20050723	080000	EDT	189	3	W
20050723	081500	EDT	177	3	W
20050723	083000	EDT	173	3	W
20050723	084500	EDT	171	3	W
20050723	090000	EDT	173	3	W
20050723	091500	EDT	177	3	W
20050723	093000	EDT	195	3	W
20050723	094500	EDT	187	3	W
20050723	100000	EDT	185	3	W
20050723	101500	EDT	167	3	W
20050723	103000	EDT	163	3	W
20050723	104500	EDT	165	3	W
20050723	110000	EDT	161	3	W
20050723	111500	EDT	181	3	W
20050723	113000	EDT	189	3	W
20050723	114500	EDT	163	3	W
20050723	120000	EDT	167	3	W
20050723	121500	EDT	175	3	W
20050723	123000	EDT	169	3	W
20050723	124500	EDT	169	3	W
20050723	130000	EDT	165	3	W
20050723	131500	EDT	165	3	W
20050723	133000	EDT	167	3	W
20050723	134500	EDT	165	3	W
20050723	140000	EDT	171	3	W
20050723	141500	EDT	167	3	W
20050723	143000	EDT	169	3	W
20050723	144500	EDT	163	3	W
20050723	150000	EDT	161	3	W
20050723	151500	EDT	167	3	W
20050723	153000	EDT	163	3	W
20050723	154500	EDT	167	3	W
20050723	160000	EDT	173	3	W
20050723	161500	EDT	169	3	W
20050723	163000	EDT	177	3	W
20050723	164500	EDT	165	3	W
20050723	170000	EDT	167	3	W
20050723	171500	EDT	167	3	W
20050723	173000	EDT	163	3	W
20050723	174500	EDT	171	3	W
20050723	180000	EDT	169	3	W
20050723	181500	EDT	171	3	W
20050723	183000	EDT	159	3	W
20050723	184500	EDT	159	3	W
20050723	190000	EDT	165	3	W

south anna july aug 2005.txt

20050723	191500	EDT	165	3	W
20050723	193000	EDT	171	3	W
20050723	194500	EDT	159	3	W
20050723	200000	EDT	155	3	W
20050723	201500	EDT	157	3	W
20050723	203000	EDT	157	3	W
20050723	204500	EDT	159	3	W
20050723	210000	EDT	153	3	W
20050723	211500	EDT	155	3	W
20050723	213000	EDT	153	3	W
20050723	214500	EDT	159	3	W
20050723	220000	EDT	169	3	W
20050723	221500	EDT	157	3	W
20050723	223000	EDT	159	3	W
20050723	224500	EDT	163	3	W
20050723	230000	EDT	161	3	W
20050723	231500	EDT	163	3	W
20050723	233000	EDT	167	3	W
20050723	234500	EDT	161	3	W
20050724	000000	EDT	159	3	W
20050724	001500	EDT	161	3	W
20050724	003000	EDT	153	3	W
20050724	004500	EDT	159	3	W
20050724	010000	EDT	161	3	W
20050724	011500	EDT	155	3	W
20050724	013000	EDT	159	3	W
20050724	014500	EDT	157	3	W
20050724	020000	EDT	157	3	W
20050724	021500	EDT	163	3	W
20050724	023000	EDT	157	3	W
20050724	024500	EDT	161	3	W
20050724	030000	EDT	155	3	W
20050724	031500	EDT	155	3	W
20050724	033000	EDT	161	3	W
20050724	034500	EDT	159	3	W
20050724	040000	EDT	159	3	W
20050724	041500	EDT	155	3	W
20050724	043000	EDT	152	3	W
20050724	044500	EDT	157	3	W
20050724	050000	EDT	159	3	W
20050724	051500	EDT	159	3	W
20050724	053000	EDT	155	3	W
20050724	054500	EDT	153	3	W
20050724	060000	EDT	157	3	W
20050724	061500	EDT	159	3	W
20050724	063000	EDT	161	3	W
20050724	064500	EDT	159	3	W
20050724	070000	EDT	161	3	W
20050724	071500	EDT	150	3	W
20050724	073000	EDT	163	3	W
20050724	074500	EDT	159	3	W
20050724	080000	EDT	152	3	W
20050724	081500	EDT	152	3	W
20050724	083000	EDT	161	3	W
20050724	084500	EDT	159	3	W
20050724	090000	EDT	163	3	W
20050724	091500	EDT	157	3	W
20050724	093000	EDT	153	3	W
20050724	094500	EDT	152	3	W
20050724	100000	EDT	169	3	W
20050724	101500	EDT	165	3	W
20050724	103000	EDT	167	3	W
20050724	104500	EDT	167	3	W

south anna july aug 2005.txt

20050724	110000	EDT	165	3	W
20050724	111500	EDT	165	3	W
20050724	113000	EDT	150	3	W
20050724	114500	EDT	152	3	W
20050724	120000	EDT	155	3	W
20050724	121500	EDT	161	3	W
20050724	123000	EDT	153	3	W
20050724	124500	EDT	159	3	W
20050724	130000	EDT	165	3	W
20050724	131500	EDT	167	3	W
20050724	133000	EDT	163	3	W
20050724	134500	EDT	163	3	W
20050724	140000	EDT	167	3	W
20050724	141500	EDT	169	3	W
20050724	143000	EDT	165	3	W
20050724	144500	EDT	163	3	W
20050724	150000	EDT	167	3	W
20050724	151500	EDT	169	3	W
20050724	153000	EDT	159	3	W
20050724	154500	EDT	155	3	W
20050724	160000	EDT	153	3	W
20050724	161500	EDT	153	3	W
20050724	163000	EDT	152	3	W
20050724	164500	EDT	152	3	W
20050724	170000	EDT	148	3	W
20050724	171500	EDT	150	3	W
20050724	173000	EDT	150	3	W
20050724	174500	EDT	150	3	W
20050724	180000	EDT	150	3	W
20050724	181500	EDT	150	3	W
20050724	183000	EDT	148	3	W
20050724	184500	EDT	146	3	W
20050724	190000	EDT	142	3	W
20050724	191500	EDT	144	3	W
20050724	193000	EDT	142	3	W
20050724	194500	EDT	144	3	W
20050724	200000	EDT	142	3	W
20050724	201500	EDT	146	3	W
20050724	203000	EDT	148	3	W
20050724	204500	EDT	148	3	W
20050724	210000	EDT	144	3	W
20050724	211500	EDT	141	3	W
20050724	213000	EDT	141	3	W
20050724	214500	EDT	144	3	W
20050724	220000	EDT	142	3	W
20050724	221500	EDT	141	3	W
20050724	223000	EDT	142	3	W
20050724	224500	EDT	141	3	W
20050724	230000	EDT	142	3	W
20050724	231500	EDT	141	3	W
20050724	233000	EDT	139	3	W
20050724	234500	EDT	139	3	W
20050725	000000	EDT	141	3	W
20050725	001500	EDT	139	3	W
20050725	003000	EDT	137	3	W
20050725	004500	EDT	137	3	W
20050725	010000	EDT	137	3	W
20050725	011500	EDT	135	3	W
20050725	013000	EDT	137	3	W
20050725	014500	EDT	134	3	W
20050725	020000	EDT	135	3	W
20050725	021500	EDT	135	3	W
20050725	023000	EDT	137	3	W

south anna july aug 2005.txt

20050725	024500	EDT	141	3	W
20050725	030000	EDT	137	3	W
20050725	031500	EDT	135	3	W
20050725	033000	EDT	132	3	W
20050725	034500	EDT	130	3	W
20050725	040000	EDT	134	3	W
20050725	041500	EDT	132	3	W
20050725	043000	EDT	130	3	W
20050725	044500	EDT	129	3	W
20050725	050000	EDT	130	3	W
20050725	051500	EDT	130	3	W
20050725	053000	EDT	127	3	W
20050725	054500	EDT	130	3	W
20050725	060000	EDT	125	3	W
20050725	061500	EDT	127	3	W
20050725	063000	EDT	129	3	W
20050725	064500	EDT	129	3	W
20050725	070000	EDT	125	3	W
20050725	071500	EDT	125	3	W
20050725	073000	EDT	124	3	W
20050725	074500	EDT	124	3	W
20050725	080000	EDT	127	3	W
20050725	081500	EDT	125	3	W
20050725	083000	EDT	124	3	W
20050725	084500	EDT	127	3	W
20050725	090000	EDT	127	3	W
20050725	091500	EDT	127	3	W
20050725	093000	EDT	127	3	W
20050725	094500	EDT	129	3	W
20050725	100000	EDT	122	3	W
20050725	101500	EDT	125	3	W
20050725	103000	EDT	125	3	W
20050725	104500	EDT	120	3	W
20050725	110000	EDT	129	3	W
20050725	111500	EDT	127	3	W
20050725	113000	EDT	124	3	W
20050725	114500	EDT	122	3	W
20050725	120000	EDT	120	3	W
20050725	121500	EDT	120	3	W
20050725	123000	EDT	117	3	W
20050725	124500	EDT	124	3	W
20050725	130000	EDT	120	3	W
20050725	131500	EDT	127	3	W
20050725	133000	EDT	127	3	W
20050725	134500	EDT	120	3	W
20050725	140000	EDT	120	3	W
20050725	141500	EDT	118	3	W
20050725	143000	EDT	124	3	W
20050725	144500	EDT	122	3	W
20050725	150000	EDT	118	3	W
20050725	151500	EDT	112	3	W
20050725	153000	EDT	115	3	W
20050725	154500	EDT	118	3	W
20050725	160000	EDT	117	3	W
20050725	161500	EDT	113	3	W
20050725	163000	EDT	115	3	W
20050725	164500	EDT	117	3	W
20050725	170000	EDT	115	3	W
20050725	171500	EDT	115	3	W
20050725	173000	EDT	115	3	W
20050725	174500	EDT	112	3	W
20050725	180000	EDT	113	3	W
20050725	181500	EDT	113	3	W

south anna july aug 2005.txt

20050725	183000	EDT	110	3	W
20050725	184500	EDT	113	3	W
20050725	190000	EDT	107	3	W
20050725	191500	EDT	110	3	W
20050725	193000	EDT	113	3	W
20050725	194500	EDT	113	3	W
20050725	200000	EDT	110	3	W
20050725	201500	EDT	109	3	W
20050725	203000	EDT	112	3	W
20050725	204500	EDT	113	3	W
20050725	210000	EDT	110	3	W
20050725	211500	EDT	113	3	W
20050725	213000	EDT	110	3	W
20050725	214500	EDT	110	3	W
20050725	220000	EDT	106	3	W
20050725	221500	EDT	118	3	W
20050725	223000	EDT	117	3	W
20050725	224500	EDT	110	3	W
20050725	230000	EDT	124	3	W
20050725	231500	EDT	120	3	W
20050725	233000	EDT	117	3	W
20050725	234500	EDT	112	3	W
20050726	000000	EDT	110	3	W
20050726	001500	EDT	112	3	W
20050726	003000	EDT	115	3	W
20050726	004500	EDT	112	3	W
20050726	010000	EDT	112	3	W
20050726	011500	EDT	110	3	W
20050726	013000	EDT	112	3	W
20050726	014500	EDT	109	3	W
20050726	020000	EDT	122	3	W
20050726	021500	EDT	120	3	W
20050726	023000	EDT	107	3	W
20050726	024500	EDT	107	3	W
20050726	030000	EDT	104	3	W
20050726	031500	EDT	106	3	W
20050726	033000	EDT	118	3	W
20050726	034500	EDT	106	3	W
20050726	040000	EDT	117	3	W
20050726	041500	EDT	112	3	W
20050726	043000	EDT	113	3	W
20050726	044500	EDT	115	3	W
20050726	050000	EDT	112	3	W
20050726	051500	EDT	115	3	W
20050726	053000	EDT	115	3	W
20050726	054500	EDT	109	3	W
20050726	060000	EDT	115	3	W
20050726	061500	EDT	98	2	W
20050726	063000	EDT	107	3	W
20050726	064500	EDT	110	3	W
20050726	070000	EDT	104	3	W
20050726	071500	EDT	104	3	W
20050726	073000	EDT	107	3	W
20050726	074500	EDT	104	3	W
20050726	080000	EDT	106	3	W
20050726	081500	EDT	98	2	W
20050726	083000	EDT	101	3	W
20050726	084500	EDT	109	3	W
20050726	090000	EDT	107	3	W
20050726	091500	EDT	106	3	W
20050726	093000	EDT	106	3	W
20050726	094500	EDT	109	3	W
20050726	100000	EDT	99	2	W

south anna july aug 2005.txt

20050726	101500	EDT	107	3	W
20050726	103000	EDT	106	3	W
20050726	104500	EDT	106	3	W
20050726	110000	EDT	113	3	W
20050726	111500	EDT	102	3	W
20050726	113000	EDT	99	2	W
20050726	114500	EDT	101	3	W
20050726	120000	EDT	106	3	W
20050726	121500	EDT	99	2	W
20050726	123000	EDT	107	3	W
20050726	124500	EDT	109	3	W
20050726	130000	EDT	104	3	W
20050726	131500	EDT	102	3	W
20050726	133000	EDT	101	3	W
20050726	134500	EDT	99	2	W
20050726	140000	EDT	98	2	W
20050726	141500	EDT	99	2	W
20050726	143000	EDT	99	2	W
20050726	144500	EDT	101	3	W
20050726	150000	EDT	107	3	W
20050726	151500	EDT	101	3	W
20050726	153000	EDT	107	3	W
20050726	154500	EDT	101	3	W
20050726	160000	EDT	98	2	W
20050726	161500	EDT	101	3	W
20050726	163000	EDT	99	2	W
20050726	164500	EDT	101	3	W
20050726	170000	EDT	101	3	W
20050726	171500	EDT	94	2	W
20050726	173000	EDT	101	3	W
20050726	174500	EDT	102	3	W
20050726	180000	EDT	96	2	W
20050726	181500	EDT	95	2	W
20050726	183000	EDT	92	2	W
20050726	184500	EDT	98	2	W
20050726	190000	EDT	92	2	W
20050726	191500	EDT	95	2	W
20050726	193000	EDT	92	2	W
20050726	194500	EDT	98	2	W
20050726	200000	EDT	94	2	W
20050726	201500	EDT	102	3	W
20050726	203000	EDT	94	2	W
20050726	204500	EDT	94	2	W
20050726	210000	EDT	92	2	W
20050726	211500	EDT	94	2	W
20050726	213000	EDT	89	2	W
20050726	214500	EDT	88	2	W
20050726	220000	EDT	89	2	W
20050726	221500	EDT	94	2	W
20050726	223000	EDT	91	2	W
20050726	224500	EDT	85	2	W
20050726	230000	EDT	89	2	W
20050726	231500	EDT	91	2	W
20050726	233000	EDT	91	2	W
20050726	234500	EDT	88	2	W
20050727	000000	EDT	94	2	W
20050727	001500	EDT	96	2	W
20050727	003000	EDT	89	2	W
20050727	004500	EDT	88	2	W
20050727	010000	EDT	88	2	W
20050727	011500	EDT	85	2	W
20050727	013000	EDT	82	2	W
20050727	014500	EDT	96	2	W

south anna july aug 2005.txt

20050727	020000	EDT	87	2	W
20050727	021500	EDT	88	2	W
20050727	023000	EDT	85	2	W
20050727	024500	EDT	89	2	W
20050727	030000	EDT	87	2	W
20050727	031500	EDT	85	2	W
20050727	033000	EDT	87	2	W
20050727	034500	EDT	87	2	W
20050727	040000	EDT	80	2	W
20050727	041500	EDT	87	2	W
20050727	043000	EDT	85	2	W
20050727	044500	EDT	85	2	W
20050727	050000	EDT	85	2	W
20050727	051500	EDT	85	2	W
20050727	053000	EDT	91	2	W
20050727	054500	EDT	87	2	W
20050727	060000	EDT	87	2	W
20050727	061500	EDT	88	2	W
20050727	063000	EDT	95	2	W
20050727	064500	EDT	82	2	W
20050727	070000	EDT	87	2	W
20050727	071500	EDT	89	2	W
20050727	073000	EDT	84	2	W
20050727	074500	EDT	84	2	W
20050727	080000	EDT	77	2	W
20050727	081500	EDT	78	2	W
20050727	083000	EDT	80	2	W
20050727	084500	EDT	77	2	W
20050727	090000	EDT	81	2	W
20050727	091500	EDT	82	2	W
20050727	093000	EDT	81	2	W
20050727	094500	EDT	80	2	W
20050727	100000	EDT	78	2	W
20050727	101500	EDT	78	2	W
20050727	103000	EDT	77	2	W
20050727	104500	EDT	74	2	W
20050727	110000	EDT	74	2	W
20050727	111500	EDT	74	2	W
20050727	113000	EDT	76	2	W
20050727	114500	EDT	77	2	W
20050727	120000	EDT	76	2	W
20050727	121500	EDT	73	2	W
20050727	123000	EDT	73	2	W
20050727	124500	EDT	76	2	W
20050727	130000	EDT	74	2	W
20050727	131500	EDT	76	2	W
20050727	133000	EDT	77	2	W
20050727	134500	EDT	73	2	W
20050727	140000	EDT	77	2	W
20050727	141500	EDT	72	2	W
20050727	143000	EDT	74	2	W
20050727	144500	EDT	71	2	W
20050727	150000	EDT	76	2	W
20050727	151500	EDT	73	2	W
20050727	153000	EDT	73	2	W
20050727	154500	EDT	78	2	W
20050727	160000	EDT	77	2	W
20050727	161500	EDT	73	2	W
20050727	163000	EDT	72	2	W
20050727	164500	EDT	71	2	W
20050727	170000	EDT	74	2	W
20050727	171500	EDT	72	2	W
20050727	173000	EDT	69	2	W

south anna july aug 2005.txt

20050727	174500	EDT	72	2	W
20050727	180000	EDT	72	2	W
20050727	181500	EDT	71	2	W
20050727	183000	EDT	71	2	W
20050727	184500	EDT	71	2	W
20050727	190000	EDT	71	2	W
20050727	191500	EDT	68	2	W
20050727	193000	EDT	71	2	W
20050727	194500	EDT	72	2	W
20050727	200000	EDT	71	2	W
20050727	201500	EDT	72	2	W
20050727	203000	EDT	67	2	W
20050727	204500	EDT	69	2	W
20050727	210000	EDT	68	2	W
20050727	211500	EDT	69	2	W
20050727	213000	EDT	73	2	W
20050727	214500	EDT	71	2	W
20050727	220000	EDT	72	2	W
20050727	221500	EDT	73	2	W
20050727	223000	EDT	74	2	W
20050727	224500	EDT	74	2	W
20050727	230000	EDT	73	2	W
20050727	231500	EDT	71	2	W
20050727	233000	EDT	77	2	W
20050727	234500	EDT	74	2	W
20050728	000000	EDT	80	2	W
20050728	001500	EDT	74	2	W
20050728	003000	EDT	74	2	W
20050728	004500	EDT	71	2	W
20050728	010000	EDT	72	2	W
20050728	011500	EDT	73	2	W
20050728	013000	EDT	73	2	W
20050728	014500	EDT	73	2	W
20050728	020000	EDT	73	2	W
20050728	021500	EDT	72	2	W
20050728	023000	EDT	71	2	W
20050728	024500	EDT	69	2	W
20050728	030000	EDT	77	2	W
20050728	031500	EDT	71	2	W
20050728	033000	EDT	71	2	W
20050728	034500	EDT	69	2	W
20050728	040000	EDT	68	2	W
20050728	041500	EDT	68	2	W
20050728	043000	EDT	71	2	W
20050728	044500	EDT	72	2	W
20050728	050000	EDT	71	2	W
20050728	051500	EDT	72	2	W
20050728	053000	EDT	69	2	W
20050728	054500	EDT	66	2	W
20050728	060000	EDT	67	2	W
20050728	061500	EDT	69	2	W
20050728	063000	EDT	72	2	W
20050728	064500	EDT	73	2	W
20050728	070000	EDT	76	2	W
20050728	071500	EDT	74	2	W
20050728	073000	EDT	72	2	W
20050728	074500	EDT	71	2	W
20050728	080000	EDT	65	2	W
20050728	081500	EDT	64	2	W
20050728	083000	EDT	64	2	W
20050728	084500	EDT	66	2	W
20050728	090000	EDT	64	2	W
20050728	091500	EDT	64	2	W

south anna july aug 2005.txt

20050728	093000	EDT	61	2	W
20050728	094500	EDT	62	2	W
20050728	100000	EDT	65	2	W
20050728	101500	EDT	65	2	W
20050728	103000	EDT	65	2	W
20050728	104500	EDT	66	2	W
20050728	110000	EDT	64	2	W
20050728	111500	EDT	67	2	W
20050728	113000	EDT	62	2	W
20050728	114500	EDT	64	2	W
20050728	120000	EDT	58	2	W
20050728	121500	EDT	64	2	W
20050728	123000	EDT	67	2	W
20050728	124500	EDT	61	2	W
20050728	130000	EDT	56	2	W
20050728	131500	EDT	60	2	W
20050728	133000	EDT	60	2	W
20050728	134500	EDT	65	2	W
20050728	140000	EDT	65	2	W
20050728	141500	EDT	60	2	W
20050728	143000	EDT	65	2	W
20050728	144500	EDT	61	2	W
20050728	150000	EDT	57	2	W
20050728	151500	EDT	60	2	W
20050728	153000	EDT	64	2	W
20050728	154500	EDT	65	2	W
20050728	160000	EDT	64	2	W
20050728	161500	EDT	62	2	W
20050728	163000	EDT	60	2	W
20050728	164500	EDT	65	2	W
20050728	170000	EDT	62	2	W
20050728	171500	EDT	64	2	W
20050728	173000	EDT	62	2	W
20050728	174500	EDT	59	2	W
20050728	180000	EDT	59	2	W
20050728	181500	EDT	61	2	W
20050728	183000	EDT	64	2	W
20050728	184500	EDT	65	2	W
20050728	190000	EDT	59	2	W
20050728	191500	EDT	64	2	W
20050728	193000	EDT	62	2	W
20050728	194500	EDT	62	2	W
20050728	200000	EDT	64	2	W
20050728	201500	EDT	64	2	W
20050728	203000	EDT	64	2	W
20050728	204500	EDT	66	2	W
20050728	210000	EDT	62	2	W
20050728	211500	EDT	64	2	W
20050728	213000	EDT	62	2	W
20050728	214500	EDT	62	2	W
20050728	220000	EDT	64	2	W
20050728	221500	EDT	62	2	W
20050728	223000	EDT	61	2	W
20050728	224500	EDT	62	2	W
20050728	230000	EDT	62	2	W
20050728	231500	EDT	62	2	W
20050728	233000	EDT	61	2	W
20050728	234500	EDT	61	2	W
20050729	000000	EDT	60	2	W
20050729	001500	EDT	59	2	W
20050729	003000	EDT	58	2	W
20050729	004500	EDT	57	2	W
20050729	010000	EDT	60	2	W

south anna july aug 2005.txt

20050729	011500	EDT	57	2	W
20050729	013000	EDT	59	2	W
20050729	014500	EDT	57	2	W
20050729	020000	EDT	58	2	W
20050729	021500	EDT	66	2	W
20050729	023000	EDT	66	2	W
20050729	024500	EDT	67	2	W
20050729	030000	EDT	58	2	W
20050729	031500	EDT	61	2	W
20050729	033000	EDT	64	2	W
20050729	034500	EDT	58	2	W
20050729	040000	EDT	58	2	W
20050729	041500	EDT	64	2	W
20050729	043000	EDT	66	2	W
20050729	044500	EDT	65	2	W
20050729	050000	EDT	67	2	W
20050729	051500	EDT	65	2	W
20050729	053000	EDT	66	2	W
20050729	054500	EDT	66	2	W
20050729	060000	EDT	58	2	W
20050729	061500	EDT	60	2	W
20050729	063000	EDT	58	2	W
20050729	064500	EDT	61	2	W
20050729	070000	EDT	60	2	W
20050729	071500	EDT	61	2	W
20050729	073000	EDT	61	2	W
20050729	074500	EDT	58	2	W
20050729	080000	EDT	62	2	W
20050729	081500	EDT	64	2	W
20050729	083000	EDT	56	2	W
20050729	084500	EDT	60	2	W
20050729	090000	EDT	59	2	W
20050729	091500	EDT	60	2	W
20050729	093000	EDT	64	2	W
20050729	094500	EDT	62	2	W
20050729	100000	EDT	61	2	W
20050729	101500	EDT	60	2	W
20050729	103000	EDT	65	2	W
20050729	104500	EDT	65	2	W
20050729	110000	EDT	64	2	W
20050729	111500	EDT	61	2	W
20050729	113000	EDT	62	2	W
20050729	114500	EDT	65	2	W
20050729	120000	EDT	64	2	W
20050729	121500	EDT	67	2	W
20050729	123000	EDT	61	2	W
20050729	124500	EDT	61	2	W
20050729	130000	EDT	73	2	W
20050729	131500	EDT	62	2	W
20050729	133000	EDT	64	2	W
20050729	134500	EDT	64	2	W
20050729	140000	EDT	64	2	W
20050729	141500	EDT	64	2	W
20050729	143000	EDT	62	2	W
20050729	144500	EDT	57	2	W
20050729	150000	EDT	64	2	W
20050729	151500	EDT	64	2	W
20050729	153000	EDT	61	2	W
20050729	154500	EDT	60	2	W
20050729	160000	EDT	62	2	W
20050729	161500	EDT	60	2	W
20050729	163000	EDT	62	2	W
20050729	164500	EDT	62	2	W

south anna july aug 2005.txt

20050729	170000	EDT	61	2	W
20050729	171500	EDT	61	2	W
20050729	173000	EDT	64	2	W
20050729	174500	EDT	62	2	W
20050729	180000	EDT	64	2	W
20050729	181500	EDT	62	2	W
20050729	183000	EDT	62	2	W
20050729	184500	EDT	69	2	W
20050729	190000	EDT	62	2	W
20050729	191500	EDT	60	2	W
20050729	193000	EDT	61	2	W
20050729	194500	EDT	58	2	W
20050729	200000	EDT	62	2	W
20050729	201500	EDT	60	2	W
20050729	203000	EDT	60	2	W
20050729	204500	EDT	60	2	W
20050729	210000	EDT	58	2	W
20050729	211500	EDT	61	2	W
20050729	213000	EDT	60	2	W
20050729	214500	EDT	59	2	W
20050729	220000	EDT	59	2	W
20050729	221500	EDT	60	2	W
20050729	223000	EDT	60	2	W
20050729	224500	EDT	62	2	W
20050729	230000	EDT	60	2	W
20050729	231500	EDT	61	2	W
20050729	233000	EDT	62	2	W
20050729	234500	EDT	60	2	W
20050730	000000	EDT	61	2	W
20050730	001500	EDT	61	2	W
20050730	003000	EDT	60	2	W
20050730	004500	EDT	60	2	W
20050730	010000	EDT	61	2	W
20050730	011500	EDT	60	2	W
20050730	013000	EDT	61	2	W
20050730	014500	EDT	61	2	W
20050730	020000	EDT	59	2	W
20050730	021500	EDT	59	2	W
20050730	023000	EDT	62	2	W
20050730	024500	EDT	61	2	W
20050730	030000	EDT	62	2	W
20050730	031500	EDT	59	2	W
20050730	033000	EDT	62	2	W
20050730	034500	EDT	60	2	W
20050730	040000	EDT	58	2	W
20050730	041500	EDT	59	2	W
20050730	043000	EDT	57	2	W
20050730	044500	EDT	56	2	W
20050730	050000	EDT	58	2	W
20050730	051500	EDT	58	2	W
20050730	053000	EDT	59	2	W
20050730	054500	EDT	57	2	W
20050730	060000	EDT	60	2	W
20050730	061500	EDT	64	2	W
20050730	063000	EDT	58	2	W
20050730	064500	EDT	56	2	W
20050730	070000	EDT	59	2	W
20050730	071500	EDT	58	2	W
20050730	073000	EDT	57	2	W
20050730	074500	EDT	58	2	W
20050730	080000	EDT	58	2	W
20050730	081500	EDT	58	2	W
20050730	083000	EDT	60	2	W

south anna july aug 2005.txt

20050730	084500	EDT	58	2	W
20050730	090000	EDT	60	2	W
20050730	091500	EDT	57	2	W
20050730	093000	EDT	58	2	W
20050730	094500	EDT	56	2	W
20050730	100000	EDT	60	2	W
20050730	101500	EDT	59	2	W
20050730	103000	EDT	58	2	W
20050730	104500	EDT	58	2	W
20050730	110000	EDT	58	2	W
20050730	111500	EDT	57	2	W
20050730	113000	EDT	58	2	W
20050730	114500	EDT	58	2	W
20050730	120000	EDT	59	2	W
20050730	121500	EDT	59	2	W
20050730	123000	EDT	59	2	W
20050730	124500	EDT	57	2	W
20050730	130000	EDT	59	2	W
20050730	131500	EDT	59	2	W
20050730	133000	EDT	62	2	W
20050730	134500	EDT	61	2	W
20050730	140000	EDT	64	2	W
20050730	141500	EDT	66	2	W
20050730	143000	EDT	64	2	W
20050730	144500	EDT	66	2	W
20050730	150000	EDT	66	2	W
20050730	151500	EDT	65	2	W
20050730	153000	EDT	65	2	W
20050730	154500	EDT	65	2	W
20050730	160000	EDT	64	2	W
20050730	161500	EDT	65	2	W
20050730	163000	EDT	62	2	W
20050730	164500	EDT	62	2	W
20050730	170000	EDT	61	2	W
20050730	171500	EDT	61	2	W
20050730	173000	EDT	61	2	W
20050730	174500	EDT	62	2	W
20050730	180000	EDT	60	2	W
20050730	181500	EDT	60	2	W
20050730	183000	EDT	58	2	W
20050730	184500	EDT	59	2	W
20050730	190000	EDT	60	2	W
20050730	191500	EDT	59	2	W
20050730	193000	EDT	64	2	W
20050730	194500	EDT	64	2	W
20050730	200000	EDT	68	2	W
20050730	201500	EDT	74	2	W
20050730	203000	EDT	76	2	W
20050730	204500	EDT	81	2	W
20050730	210000	EDT	84	2	W
20050730	211500	EDT	87	2	W
20050730	213000	EDT	88	2	W
20050730	214500	EDT	89	2	W
20050730	220000	EDT	89	2	W
20050730	221500	EDT	84	2	W
20050730	223000	EDT	84	2	W
20050730	224500	EDT	85	2	W
20050730	230000	EDT	82	2	W
20050730	231500	EDT	84	2	W
20050730	233000	EDT	81	2	W
20050730	234500	EDT	80	2	W
20050731	000000	EDT	78	2	W
20050731	001500	EDT	80	2	W

south anna july aug 2005.txt

20050731	003000	EDT	80	2	W
20050731	004500	EDT	73	2	W
20050731	010000	EDT	72	2	W
20050731	011500	EDT	77	2	W
20050731	013000	EDT	74	2	W
20050731	014500	EDT	72	2	W
20050731	020000	EDT	76	2	W
20050731	021500	EDT	73	2	W
20050731	023000	EDT	77	2	W
20050731	024500	EDT	78	2	W
20050731	030000	EDT	81	2	W
20050731	031500	EDT	84	2	W
20050731	033000	EDT	87	2	W
20050731	034500	EDT	87	2	W
20050731	040000	EDT	91	2	W
20050731	041500	EDT	88	2	W
20050731	043000	EDT	92	2	W
20050731	044500	EDT	92	2	W
20050731	050000	EDT	94	2	W
20050731	051500	EDT	95	2	W
20050731	053000	EDT	95	2	W
20050731	054500	EDT	94	2	W
20050731	060000	EDT	96	2	W
20050731	061500	EDT	95	2	W
20050731	063000	EDT	91	2	W
20050731	064500	EDT	94	2	W
20050731	070000	EDT	88	2	W
20050731	071500	EDT	88	2	W
20050731	073000	EDT	87	2	W
20050731	074500	EDT	87	2	W
20050731	080000	EDT	88	2	W
20050731	081500	EDT	88	2	W
20050731	083000	EDT	84	2	W
20050731	084500	EDT	85	2	W
20050731	090000	EDT	81	2	W
20050731	091500	EDT	78	2	W
20050731	093000	EDT	80	2	W
20050731	094500	EDT	80	2	W
20050731	100000	EDT	82	2	W
20050731	101500	EDT	80	2	W
20050731	103000	EDT	78	2	W
20050731	104500	EDT	80	2	W
20050731	110000	EDT	78	2	W
20050731	111500	EDT	78	2	W
20050731	113000	EDT	74	2	W
20050731	114500	EDT	76	2	W
20050731	120000	EDT	74	2	W
20050731	121500	EDT	73	2	W
20050731	123000	EDT	76	2	W
20050731	124500	EDT	73	2	W
20050731	130000	EDT	76	2	W
20050731	131500	EDT	76	2	W
20050731	133000	EDT	74	2	W
20050731	134500	EDT	76	2	W
20050731	140000	EDT	73	2	W
20050731	141500	EDT	73	2	W
20050731	143000	EDT	74	2	W
20050731	144500	EDT	78	2	W
20050731	150000	EDT	77	2	W
20050731	151500	EDT	74	2	W
20050731	153000	EDT	76	2	W
20050731	154500	EDT	77	2	W
20050731	160000	EDT	82	2	W

south anna july aug 2005.txt

20050731	161500	EDT	85	2	W
20050731	163000	EDT	84	2	W
20050731	164500	EDT	78	2	W
20050731	170000	EDT	80	2	W
20050731	171500	EDT	80	2	W
20050731	173000	EDT	80	2	W
20050731	174500	EDT	82	2	W
20050731	180000	EDT	81	2	W
20050731	181500	EDT	78	2	W
20050731	183000	EDT	81	2	W
20050731	184500	EDT	81	2	W
20050731	190000	EDT	78	2	W
20050731	191500	EDT	81	2	W
20050731	193000	EDT	78	2	W
20050731	194500	EDT	84	2	W
20050731	200000	EDT	80	2	W
20050731	201500	EDT	81	2	W
20050731	203000	EDT	78	2	W
20050731	204500	EDT	80	2	W
20050731	210000	EDT	80	2	W
20050731	211500	EDT	82	2	W
20050731	213000	EDT	84	2	W
20050731	214500	EDT	82	2	W
20050731	220000	EDT	85	2	W
20050731	221500	EDT	82	2	W
20050731	223000	EDT	87	2	W
20050731	224500	EDT	81	2	W
20050731	230000	EDT	82	2	W
20050731	231500	EDT	82	2	W
20050731	233000	EDT	87	2	W
20050731	234500	EDT	81	2	W
20050801	000000	EDT	81	2	W
20050801	001500	EDT	80	2	W
20050801	003000	EDT	80	2	W
20050801	004500	EDT	80	2	W
20050801	010000	EDT	80	2	W
20050801	011500	EDT	81	2	W
20050801	013000	EDT	81	2	W
20050801	014500	EDT	84	2	W
20050801	020000	EDT	81	2	W
20050801	021500	EDT	78	2	W
20050801	023000	EDT	78	2	W
20050801	024500	EDT	77	2	W
20050801	030000	EDT	76	2	W
20050801	031500	EDT	68	2	W
20050801	033000	EDT	76	2	W
20050801	034500	EDT	73	2	W
20050801	040000	EDT	72	2	W
20050801	041500	EDT	74	2	W
20050801	043000	EDT	77	2	W
20050801	044500	EDT	74	2	W
20050801	050000	EDT	73	2	W
20050801	051500	EDT	72	2	W
20050801	053000	EDT	71	2	W
20050801	054500	EDT	74	2	W
20050801	060000	EDT	76	2	W
20050801	061500	EDT	78	2	W
20050801	063000	EDT	74	2	W
20050801	064500	EDT	72	2	W
20050801	070000	EDT	73	2	W
20050801	071500	EDT	76	2	W
20050801	073000	EDT	77	2	W
20050801	074500	EDT	77	2	W

south anna july aug 2005.txt

20050801	080000	EDT	76	2	W
20050801	081500	EDT	76	2	W
20050801	083000	EDT	72	2	W
20050801	084500	EDT	74	2	W
20050801	090000	EDT	82	2	W
20050801	091500	EDT	82	2	W
20050801	093000	EDT	80	2	W
20050801	094500	EDT	81	2	W
20050801	100000	EDT	80	2	W
20050801	101500	EDT	84	2	W
20050801	103000	EDT	82	2	W
20050801	104500	EDT	85	2	W
20050801	110000	EDT	92	2	W
20050801	111500	EDT	85	2	W
20050801	113000	EDT	85	2	W
20050801	114500	EDT	84	2	W
20050801	120000	EDT	82	2	W
20050801	121500	EDT	78	2	W
20050801	123000	EDT	82	2	W
20050801	124500	EDT	81	2	W
20050801	130000	EDT	84	2	W
20050801	131500	EDT	80	2	W
20050801	133000	EDT	84	2	W
20050801	134500	EDT	80	2	W
20050801	140000	EDT	74	2	W
20050801	141500	EDT	76	2	W
20050801	143000	EDT	77	2	W
20050801	144500	EDT	82	2	W
20050801	150000	EDT	78	2	W
20050801	151500	EDT	78	2	W
20050801	153000	EDT	88	2	W
20050801	154500	EDT	89	2	W
20050801	160000	EDT	88	2	W
20050801	161500	EDT	74	2	W
20050801	163000	EDT	78	2	W
20050801	164500	EDT	78	2	W
20050801	170000	EDT	80	2	W
20050801	171500	EDT	72	2	W
20050801	173000	EDT	73	2	W
20050801	174500	EDT	73	2	W
20050801	180000	EDT	74	2	W
20050801	181500	EDT	77	2	W
20050801	183000	EDT	76	2	W
20050801	184500	EDT	76	2	W
20050801	190000	EDT	72	2	W
20050801	191500	EDT	73	2	W
20050801	193000	EDT	73	2	W
20050801	194500	EDT	74	2	W
20050801	200000	EDT	73	2	W
20050801	201500	EDT	69	2	W
20050801	203000	EDT	72	2	W
20050801	204500	EDT	68	2	W
20050801	210000	EDT	71	2	W
20050801	211500	EDT	68	2	W
20050801	213000	EDT	68	2	W
20050801	214500	EDT	66	2	W
20050801	220000	EDT	68	2	W
20050801	221500	EDT	69	2	W
20050801	223000	EDT	71	2	W
20050801	224500	EDT	68	2	W
20050801	230000	EDT	68	2	W
20050801	231500	EDT	71	2	W
20050801	233000	EDT	67	2	W

south anna july aug 2005.txt

20050801	234500	EDT	72	2	W
20050802	000000	EDT	64	2	W
20050802	001500	EDT	66	2	W
20050802	003000	EDT	68	2	W
20050802	004500	EDT	67	2	W
20050802	010000	EDT	67	2	W
20050802	011500	EDT	71	2	W
20050802	013000	EDT	67	2	W
20050802	014500	EDT	68	2	W
20050802	020000	EDT	68	2	W
20050802	021500	EDT	68	2	W
20050802	023000	EDT	67	2	W
20050802	024500	EDT	68	2	W
20050802	030000	EDT	69	2	W
20050802	031500	EDT	71	2	W
20050802	033000	EDT	73	2	W
20050802	034500	EDT	74	2	W
20050802	040000	EDT	72	2	W
20050802	041500	EDT	72	2	W
20050802	043000	EDT	78	2	W
20050802	044500	EDT	76	2	W
20050802	050000	EDT	81	2	W
20050802	051500	EDT	84	2	W
20050802	053000	EDT	81	2	W
20050802	054500	EDT	89	2	W
20050802	060000	EDT	85	2	W
20050802	061500	EDT	92	2	W
20050802	063000	EDT	81	2	W
20050802	064500	EDT	76	2	W
20050802	070000	EDT	76	2	W
20050802	071500	EDT	85	2	W
20050802	073000	EDT	78	2	W
20050802	074500	EDT	77	2	W
20050802	080000	EDT	78	2	W
20050802	081500	EDT	95	2	W
20050802	083000	EDT	84	2	W
20050802	084500	EDT	84	2	W
20050802	090000	EDT	84	2	W
20050802	091500	EDT	87	2	W
20050802	093000	EDT	88	2	W
20050802	094500	EDT	88	2	W
20050802	100000	EDT	88	2	W
20050802	101500	EDT	89	2	W
20050802	103000	EDT	91	2	W
20050802	104500	EDT	89	2	W
20050802	110000	EDT	88	2	W
20050802	111500	EDT	94	2	W
20050802	113000	EDT	91	2	W
20050802	114500	EDT	92	2	W
20050802	120000	EDT	89	2	W
20050802	121500	EDT	89	2	W
20050802	123000	EDT	92	2	W
20050802	124500	EDT	95	2	W
20050802	130000	EDT	94	2	W
20050802	131500	EDT	94	2	W
20050802	133000	EDT	92	2	W
20050802	134500	EDT	96	2	W
20050802	140000	EDT	99	2	W
20050802	141500	EDT	96	2	W
20050802	143000	EDT	94	2	W
20050802	144500	EDT	98	2	W
20050802	150000	EDT	98	2	W
20050802	151500	EDT	96	2	W

south anna july aug 2005.txt

20050802	153000	EDT	95	2	W
20050802	154500	EDT	98	2	W
20050802	160000	EDT	96	2	W
20050802	161500	EDT	98	2	W
20050802	163000	EDT	98	2	W
20050802	164500	EDT	95	2	W
20050802	170000	EDT	102	3	W
20050802	171500	EDT	99	2	W
20050802	173000	EDT	98	2	W
20050802	174500	EDT	96	2	W
20050802	180000	EDT	98	2	W
20050802	181500	EDT	98	2	W
20050802	183000	EDT	99	2	W
20050802	184500	EDT	98	2	W
20050802	190000	EDT	98	2	W
20050802	191500	EDT	98	2	W
20050802	193000	EDT	98	2	W
20050802	194500	EDT	94	2	W
20050802	200000	EDT	101	3	W
20050802	201500	EDT	92	2	W
20050802	203000	EDT	95	2	W
20050802	204500	EDT	98	2	W
20050802	210000	EDT	98	2	W
20050802	211500	EDT	95	2	W
20050802	213000	EDT	96	2	W
20050802	214500	EDT	96	2	W
20050802	220000	EDT	95	2	W
20050802	221500	EDT	96	2	W
20050802	223000	EDT	94	2	W
20050802	224500	EDT	94	2	W
20050802	230000	EDT	96	2	W
20050802	231500	EDT	96	2	W
20050802	233000	EDT	102	3	W
20050802	234500	EDT	112	3	W
20050803	000000	EDT	99	2	W
20050803	001500	EDT	106	3	W
20050803	003000	EDT	92	2	W
20050803	004500	EDT	95	2	W
20050803	010000	EDT	92	2	W
20050803	011500	EDT	102	3	W
20050803	013000	EDT	110	3	W
20050803	014500	EDT	91	2	W
20050803	020000	EDT	92	2	W
20050803	021500	EDT	106	3	W
20050803	023000	EDT	107	3	W
20050803	024500	EDT	94	2	W
20050803	030000	EDT	104	3	W
20050803	031500	EDT	102	3	W
20050803	033000	EDT	104	3	W
20050803	034500	EDT	99	2	W
20050803	040000	EDT	89	2	W
20050803	041500	EDT	89	2	W
20050803	043000	EDT	89	2	W
20050803	044500	EDT	89	2	W
20050803	050000	EDT	91	2	W
20050803	051500	EDT	88	2	W
20050803	053000	EDT	89	2	W
20050803	054500	EDT	89	2	W
20050803	060000	EDT	92	2	W
20050803	061500	EDT	94	2	W
20050803	063000	EDT	94	2	W
20050803	064500	EDT	92	2	W
20050803	070000	EDT	91	2	W

south anna july aug 2005.txt

20050803	071500	EDT	91	2	W
20050803	073000	EDT	91	2	W
20050803	074500	EDT	89	2	W
20050803	080000	EDT	88	2	W
20050803	081500	EDT	89	2	W
20050803	083000	EDT	88	2	W
20050803	084500	EDT	96	2	W
20050803	090000	EDT	92	2	W
20050803	091500	EDT	98	2	W
20050803	093000	EDT	94	2	W
20050803	094500	EDT	95	2	W
20050803	100000	EDT	96	2	W
20050803	101500	EDT	94	2	W
20050803	103000	EDT	96	2	W
20050803	104500	EDT	96	2	W
20050803	110000	EDT	94	2	W
20050803	111500	EDT	89	2	W
20050803	113000	EDT	89	2	W
20050803	114500	EDT	96	2	W
20050803	120000	EDT	96	2	W
20050803	121500	EDT	95	2	W
20050803	123000	EDT	96	2	W
20050803	124500	EDT	96	2	W
20050803	130000	EDT	96	2	W
20050803	131500	EDT	95	2	W
20050803	133000	EDT	95	2	W
20050803	134500	EDT	95	2	W
20050803	140000	EDT	95	2	W
20050803	141500	EDT	95	2	W
20050803	143000	EDT	94	2	W
20050803	144500	EDT	94	2	W
20050803	150000	EDT	94	2	W
20050803	151500	EDT	94	2	W
20050803	153000	EDT	94	2	W
20050803	154500	EDT	92	2	W
20050803	160000	EDT	92	2	W
20050803	161500	EDT	92	2	W
20050803	163000	EDT	92	2	W
20050803	164500	EDT	89	2	W
20050803	170000	EDT	81	2	W
20050803	171500	EDT	81	2	W
20050803	173000	EDT	81	2	W
20050803	174500	EDT	76	2	W
20050803	180000	EDT	77	2	W
20050803	181500	EDT	76	2	W
20050803	183000	EDT	74	2	W
20050803	184500	EDT	76	2	W
20050803	190000	EDT	80	2	W
20050803	191500	EDT	74	2	W
20050803	193000	EDT	82	2	W
20050803	194500	EDT	74	2	W
20050803	200000	EDT	76	2	W
20050803	201500	EDT	73	2	W
20050803	203000	EDT	74	2	W
20050803	204500	EDT	77	2	W
20050803	210000	EDT	77	2	W
20050803	211500	EDT	74	2	W
20050803	213000	EDT	76	2	W
20050803	214500	EDT	74	2	W
20050803	220000	EDT	80	2	W
20050803	221500	EDT	82	2	W
20050803	223000	EDT	78	2	W
20050803	224500	EDT	77	2	W

south anna july aug 2005.txt

20050803	230000	EDT	80	2	W
20050803	231500	EDT	74	2	W
20050803	233000	EDT	76	2	W
20050803	234500	EDT	76	2	W
20050804	000000	EDT	77	2	W
20050804	001500	EDT	76	2	W
20050804	003000	EDT	80	2	W
20050804	004500	EDT	76	2	W
20050804	010000	EDT	74	2	W
20050804	011500	EDT	78	2	W
20050804	013000	EDT	80	2	W
20050804	014500	EDT	76	2	W
20050804	020000	EDT	77	2	W
20050804	021500	EDT	77	2	W
20050804	023000	EDT	76	2	W
20050804	024500	EDT	73	2	W
20050804	030000	EDT	76	2	W
20050804	031500	EDT	74	2	W
20050804	033000	EDT	72	2	W
20050804	034500	EDT	76	2	W
20050804	040000	EDT	76	2	W
20050804	041500	EDT	73	2	W
20050804	043000	EDT	73	2	W
20050804	044500	EDT	73	2	W
20050804	050000	EDT	73	2	W
20050804	051500	EDT	72	2	W
20050804	053000	EDT	73	2	W
20050804	054500	EDT	72	2	W
20050804	060000	EDT	73	2	W
20050804	061500	EDT	74	2	W
20050804	063000	EDT	73	2	W
20050804	064500	EDT	71	2	W
20050804	070000	EDT	76	2	W
20050804	071500	EDT	71	2	W
20050804	073000	EDT	69	2	W
20050804	074500	EDT	69	2	W
20050804	080000	EDT	68	2	W
20050804	081500	EDT	68	2	W
20050804	083000	EDT	69	2	W
20050804	084500	EDT	69	2	W
20050804	090000	EDT	72	2	W
20050804	091500	EDT	73	2	W
20050804	093000	EDT	73	2	W
20050804	094500	EDT	72	2	W
20050804	100000	EDT	74	2	W
20050804	101500	EDT	77	2	W
20050804	103000	EDT	73	2	W
20050804	104500	EDT	68	2	W
20050804	110000	EDT	68	2	W
20050804	111500	EDT	69	2	W
20050804	113000	EDT	68	2	W
20050804	114500	EDT	69	2	W
20050804	120000	EDT	68	2	W
20050804	121500	EDT	68	2	W
20050804	123000	EDT	68	2	W
20050804	124500	EDT	68	2	W
20050804	130000	EDT	66	2	W
20050804	131500	EDT	71	2	W
20050804	133000	EDT	66	2	W
20050804	134500	EDT	65	2	W
20050804	140000	EDT	66	2	W
20050804	141500	EDT	65	2	W
20050804	143000	EDT	64	2	W

south anna july aug 2005.txt

20050804	144500	EDT	65	2	W
20050804	150000	EDT	64	2	W
20050804	151500	EDT	65	2	W
20050804	153000	EDT	64	2	W
20050804	154500	EDT	66	2	W
20050804	160000	EDT	65	2	W
20050804	161500	EDT	64	2	W
20050804	163000	EDT	64	2	W
20050804	164500	EDT	64	2	W
20050804	170000	EDT	66	2	W
20050804	171500	EDT	80	2	W
20050804	173000	EDT	74	2	W
20050804	174500	EDT	69	2	W
20050804	180000	EDT	61	2	W
20050804	181500	EDT	64	2	W
20050804	183000	EDT	62	2	W
20050804	184500	EDT	65	2	W
20050804	190000	EDT	58	2	W
20050804	191500	EDT	60	2	W
20050804	193000	EDT	60	2	W
20050804	194500	EDT	60	2	W
20050804	200000	EDT	60	2	W
20050804	201500	EDT	68	2	W
20050804	203000	EDT	61	2	W
20050804	204500	EDT	60	2	W
20050804	210000	EDT	72	2	W
20050804	211500	EDT	69	2	W
20050804	213000	EDT	74	2	W
20050804	214500	EDT	78	2	W
20050804	220000	EDT	74	2	W
20050804	221500	EDT	74	2	W
20050804	223000	EDT	69	2	W
20050804	224500	EDT	58	2	W
20050804	230000	EDT	69	2	W
20050804	231500	EDT	72	2	W
20050804	233000	EDT	102	3	W
20050804	234500	EDT	85	2	W
20050805	000000	EDT	68	2	W
20050805	001500	EDT	74	2	W
20050805	003000	EDT	85	2	W
20050805	004500	EDT	72	2	W
20050805	010000	EDT	66	2	W
20050805	011500	EDT	72	2	W
20050805	013000	EDT	69	2	W
20050805	014500	EDT	69	2	W
20050805	020000	EDT	71	2	W
20050805	021500	EDT	71	2	W
20050805	023000	EDT	68	2	W
20050805	024500	EDT	69	2	W
20050805	030000	EDT	68	2	W
20050805	031500	EDT	68	2	W
20050805	033000	EDT	66	2	W
20050805	034500	EDT	68	2	W
20050805	040000	EDT	67	2	W
20050805	041500	EDT	66	2	W
20050805	043000	EDT	67	2	W
20050805	044500	EDT	65	2	W
20050805	050000	EDT	157	3	W
20050805	051500	EDT	89	2	W
20050805	053000	EDT	87	2	W
20050805	054500	EDT	84	2	W
20050805	060000	EDT	74	2	W
20050805	061500	EDT	81	2	W

south anna july aug 2005.txt

20050805	063000	EDT	72	2	W
20050805	064500	EDT	74	2	W
20050805	070000	EDT	87	2	W
20050805	071500	EDT	84	2	W
20050805	073000	EDT	77	2	W
20050805	074500	EDT	65	2	W
20050805	080000	EDT	80	2	W
20050805	081500	EDT	82	2	W
20050805	083000	EDT	71	2	W
20050805	084500	EDT	82	2	W
20050805	090000	EDT	80	2	W
20050805	091500	EDT	85	2	W
20050805	093000	EDT	69	2	W
20050805	094500	EDT	78	2	W
20050805	100000	EDT	69	2	W
20050805	101500	EDT	61	2	W
20050805	103000	EDT	64	2	W
20050805	104500	EDT	64	2	W
20050805	110000	EDT	69	2	W
20050805	111500	EDT	76	2	W
20050805	113000	EDT	68	2	W
20050805	114500	EDT	60	2	W
20050805	120000	EDT	76	2	W
20050805	121500	EDT	68	2	W
20050805	123000	EDT	61	2	W
20050805	124500	EDT	57	2	W
20050805	130000	EDT	62	2	W
20050805	131500	EDT	62	2	W
20050805	133000	EDT	71	2	W
20050805	134500	EDT	78	2	W
20050805	140000	EDT	58	2	W
20050805	141500	EDT	59	2	W
20050805	143000	EDT	65	2	W
20050805	144500	EDT	71	2	W
20050805	150000	EDT	59	2	W
20050805	151500	EDT	74	2	W
20050805	153000	EDT	69	2	W
20050805	154500	EDT	57	2	W
20050805	160000	EDT	73	2	W
20050805	161500	EDT	64	2	W
20050805	163000	EDT	59	2	W
20050805	164500	EDT	60	2	W
20050805	170000	EDT	66	2	W
20050805	171500	EDT	71	2	W
20050805	173000	EDT	68	2	W
20050805	174500	EDT	58	2	W
20050805	180000	EDT	62	2	W
20050805	181500	EDT	61	2	W
20050805	183000	EDT	60	2	W
20050805	184500	EDT	56	2	W
20050805	190000	EDT	60	2	W
20050805	191500	EDT	60	2	W
20050805	193000	EDT	59	2	W
20050805	194500	EDT	61	2	W
20050805	200000	EDT	60	2	W
20050805	201500	EDT	58	2	W
20050805	203000	EDT	60	2	W
20050805	204500	EDT	59	2	W
20050805	210000	EDT	66	2	W
20050805	211500	EDT	57	2	W
20050805	213000	EDT	64	2	W
20050805	214500	EDT	60	2	W
20050805	220000	EDT	60	2	W

south anna july aug 2005.txt

20050805	221500	EDT	56	2	W
20050805	223000	EDT	71	2	W
20050805	224500	EDT	58	2	W
20050805	230000	EDT	59	2	W
20050805	231500	EDT	64	2	W
20050805	233000	EDT	65	2	W
20050805	234500	EDT	57	2	W
20050806	000000	EDT	71	2	W
20050806	001500	EDT	56	2	W
20050806	003000	EDT	67	2	W
20050806	004500	EDT	68	2	W
20050806	010000	EDT	58	2	W
20050806	011500	EDT	56	2	W
20050806	013000	EDT	68	2	W
20050806	014500	EDT	60	2	W
20050806	020000	EDT	60	2	W
20050806	021500	EDT	53	2	W
20050806	023000	EDT	56	2	W
20050806	024500	EDT	60	2	W
20050806	030000	EDT	62	2	W
20050806	031500	EDT	56	2	W
20050806	033000	EDT	68	2	W
20050806	034500	EDT	53	2	W
20050806	040000	EDT	53	2	W
20050806	041500	EDT	55	2	W
20050806	043000	EDT	56	2	W
20050806	044500	EDT	58	2	W
20050806	050000	EDT	55	2	W
20050806	051500	EDT	58	2	W
20050806	053000	EDT	56	2	W
20050806	054500	EDT	59	2	W
20050806	060000	EDT	56	2	W
20050806	061500	EDT	58	2	W
20050806	063000	EDT	56	2	W
20050806	064500	EDT	56	2	W
20050806	070000	EDT	57	2	W
20050806	071500	EDT	56	2	W
20050806	073000	EDT	57	2	W
20050806	074500	EDT	57	2	W
20050806	080000	EDT	58	2	W
20050806	081500	EDT	58	2	W
20050806	083000	EDT	53	2	W
20050806	084500	EDT	55	2	W
20050806	090000	EDT	56	2	W
20050806	091500	EDT	66	2	W
20050806	093000	EDT	61	2	W
20050806	094500	EDT	56	2	W
20050806	100000	EDT	56	2	W
20050806	101500	EDT	57	2	W
20050806	103000	EDT	55	2	W
20050806	104500	EDT	55	2	W
20050806	110000	EDT	58	2	W
20050806	111500	EDT	57	2	W
20050806	113000	EDT	62	2	W
20050806	114500	EDT	56	2	W
20050806	120000	EDT	52	2	W
20050806	121500	EDT	53	2	W
20050806	123000	EDT	55	2	W
20050806	124500	EDT	51	2	W
20050806	130000	EDT	52	2	W
20050806	131500	EDT	56	2	W
20050806	133000	EDT	55	2	W
20050806	134500	EDT	52	2	W

south anna july aug 2005.txt

20050806	140000	EDT	56	2	W
20050806	141500	EDT	56	2	W
20050806	143000	EDT	51	2	W
20050806	144500	EDT	47	2	W
20050806	150000	EDT	51	2	W
20050806	151500	EDT	55	2	W
20050806	153000	EDT	56	2	W
20050806	154500	EDT	56	2	W
20050806	160000	EDT	55	2	W
20050806	161500	EDT	51	2	W
20050806	163000	EDT	53	2	W
20050806	164500	EDT	52	2	W
20050806	170000	EDT	49	2	W
20050806	171500	EDT	51	2	W
20050806	173000	EDT	57	2	W
20050806	174500	EDT	53	2	W
20050806	180000	EDT	47	2	W
20050806	181500	EDT	50	2	W
20050806	183000	EDT	51	2	W
20050806	184500	EDT	56	2	W
20050806	190000	EDT	57	2	W
20050806	191500	EDT	55	2	W
20050806	193000	EDT	55	2	W
20050806	194500	EDT	57	2	W
20050806	200000	EDT	56	2	W
20050806	201500	EDT	68	2	W
20050806	203000	EDT	59	2	W
20050806	204500	EDT	74	2	W
20050806	210000	EDT	60	2	W
20050806	211500	EDT	60	2	W
20050806	213000	EDT	68	2	W
20050806	214500	EDT	67	2	W
20050806	220000	EDT	57	2	W
20050806	221500	EDT	69	2	W
20050806	223000	EDT	78	2	W
20050806	224500	EDT	80	2	W
20050806	230000	EDT	73	2	W
20050806	231500	EDT	77	2	W
20050806	233000	EDT	84	2	W
20050806	234500	EDT	84	2	W
20050807	000000	EDT	81	2	W
20050807	001500	EDT	74	2	W
20050807	003000	EDT	80	2	W
20050807	004500	EDT	85	2	W
20050807	010000	EDT	76	2	W
20050807	011500	EDT	74	2	W
20050807	013000	EDT	74	2	W
20050807	014500	EDT	76	2	W
20050807	020000	EDT	66	2	W
20050807	021500	EDT	69	2	W
20050807	023000	EDT	72	2	W
20050807	024500	EDT	71	2	W
20050807	030000	EDT	68	2	W
20050807	031500	EDT	69	2	W
20050807	033000	EDT	62	2	W
20050807	034500	EDT	67	2	W
20050807	040000	EDT	67	2	W
20050807	041500	EDT	64	2	W
20050807	043000	EDT	65	2	W
20050807	044500	EDT	67	2	W
20050807	050000	EDT	65	2	W
20050807	051500	EDT	62	2	W
20050807	053000	EDT	65	2	W

south anna july aug 2005.txt

20050807	054500	EDT	65	2	W
20050807	060000	EDT	72	2	W
20050807	061500	EDT	59	2	W
20050807	063000	EDT	57	2	W
20050807	064500	EDT	56	2	W
20050807	070000	EDT	60	2	W
20050807	071500	EDT	55	2	W
20050807	073000	EDT	71	2	W
20050807	074500	EDT	72	2	W
20050807	080000	EDT	69	2	W
20050807	081500	EDT	57	2	W
20050807	083000	EDT	60	2	W
20050807	084500	EDT	59	2	W
20050807	090000	EDT	62	2	W
20050807	091500	EDT	53	2	W
20050807	093000	EDT	72	2	W
20050807	094500	EDT	67	2	W
20050807	100000	EDT	67	2	W
20050807	101500	EDT	62	2	W
20050807	103000	EDT	67	2	W
20050807	104500	EDT	69	2	W
20050807	110000	EDT	67	2	W
20050807	111500	EDT	58	2	W
20050807	113000	EDT	60	2	W
20050807	114500	EDT	65	2	W
20050807	120000	EDT	56	2	W
20050807	121500	EDT	68	2	W
20050807	123000	EDT	51	2	W
20050807	124500	EDT	69	2	W
20050807	130000	EDT	64	2	W
20050807	131500	EDT	64	2	W
20050807	133000	EDT	56	2	W
20050807	134500	EDT	69	2	W
20050807	140000	EDT	52	2	W
20050807	141500	EDT	56	2	W
20050807	143000	EDT	62	2	W
20050807	144500	EDT	68	2	W
20050807	150000	EDT	58	2	W
20050807	151500	EDT	62	2	W
20050807	153000	EDT	62	2	W
20050807	154500	EDT	69	2	W
20050807	160000	EDT	56	2	W
20050807	161500	EDT	65	2	W
20050807	163000	EDT	55	2	W
20050807	164500	EDT	64	2	W
20050807	170000	EDT	57	2	W
20050807	171500	EDT	68	2	W
20050807	173000	EDT	59	2	W
20050807	174500	EDT	59	2	W
20050807	180000	EDT	72	2	W
20050807	181500	EDT	57	2	W
20050807	183000	EDT	58	2	W
20050807	184500	EDT	66	2	W
20050807	190000	EDT	57	2	W
20050807	191500	EDT	65	2	W
20050807	193000	EDT	62	2	W
20050807	194500	EDT	76	2	W
20050807	200000	EDT	77	2	W
20050807	201500	EDT	71	2	W
20050807	203000	EDT	61	2	W
20050807	204500	EDT	77	2	W
20050807	210000	EDT	74	2	W
20050807	211500	EDT	77	2	W

south anna july aug 2005.txt

20050807	213000	EDT	73	2	W
20050807	214500	EDT	61	2	W
20050807	220000	EDT	76	2	W
20050807	221500	EDT	58	2	W
20050807	223000	EDT	59	2	W
20050807	224500	EDT	78	2	W
20050807	230000	EDT	65	2	W
20050807	231500	EDT	68	2	W
20050807	233000	EDT	76	2	W
20050807	234500	EDT	74	2	W
20050808	000000	EDT	68	2	W
20050808	001500	EDT	73	2	W
20050808	003000	EDT	61	2	W
20050808	004500	EDT	68	2	W
20050808	010000	EDT	65	2	W
20050808	011500	EDT	62	2	W
20050808	013000	EDT	57	2	W
20050808	014500	EDT	69	2	W
20050808	020000	EDT	77	2	W
20050808	021500	EDT	66	2	W
20050808	023000	EDT	71	2	W
20050808	024500	EDT	64	2	W
20050808	030000	EDT	59	2	W
20050808	031500	EDT	69	2	W
20050808	033000	EDT	65	2	W
20050808	034500	EDT	69	2	W
20050808	040000	EDT	68	2	W
20050808	041500	EDT	69	2	W
20050808	043000	EDT	65	2	W
20050808	044500	EDT	64	2	W
20050808	050000	EDT	60	2	W
20050808	051500	EDT	58	2	W
20050808	053000	EDT	73	2	W
20050808	054500	EDT	69	2	W
20050808	060000	EDT	62	2	W
20050808	061500	EDT	65	2	W
20050808	063000	EDT	64	2	W
20050808	064500	EDT	57	2	W
20050808	070000	EDT	56	2	W
20050808	071500	EDT	58	2	W
20050808	073000	EDT	58	2	W
20050808	074500	EDT	59	2	W
20050808	080000	EDT	64	2	W
20050808	081500	EDT	52	2	W
20050808	083000	EDT	64	2	W
20050808	084500	EDT	55	2	W
20050808	090000	EDT	56	2	W
20050808	091500	EDT	58	2	W
20050808	093000	EDT	57	2	W
20050808	094500	EDT	64	2	W
20050808	100000	EDT	59	2	W
20050808	101500	EDT	64	2	W
20050808	103000	EDT	53	2	W
20050808	104500	EDT	52	2	W
20050808	110000	EDT	56	2	W
20050808	111500	EDT	66	2	W
20050808	113000	EDT	68	2	W
20050808	114500	EDT	59	2	W
20050808	120000	EDT	55	2	W
20050808	121500	EDT	52	2	W
20050808	123000	EDT	53	2	W
20050808	124500	EDT	53	2	W
20050808	130000	EDT	67	2	W

south anna july aug 2005.txt

20050808	131500	EDT	53	2	W
20050808	133000	EDT	55	2	W
20050808	134500	EDT	65	2	W
20050808	140000	EDT	56	2	W
20050808	141500	EDT	66	2	W
20050808	143000	EDT	61	2	W
20050808	144500	EDT	71	2	W
20050808	150000	EDT	66	2	W
20050808	151500	EDT	65	2	W
20050808	153000	EDT	58	2	W
20050808	154500	EDT	66	2	W
20050808	160000	EDT	53	2	W
20050808	161500	EDT	58	2	W
20050808	163000	EDT	76	2	W
20050808	164500	EDT	76	2	W
20050808	170000	EDT	76	2	W
20050808	171500	EDT	76	2	W
20050808	173000	EDT	58	2	W
20050808	174500	EDT	69	2	W
20050808	180000	EDT	67	2	W
20050808	181500	EDT	53	2	W
20050808	183000	EDT	49	2	W
20050808	184500	EDT	49	2	W
20050808	190000	EDT	73	2	W
20050808	191500	EDT	49	2	W
20050808	193000	EDT	62	2	W
20050808	194500	EDT	74	2	W
20050808	200000	EDT	69	2	W
20050808	201500	EDT	64	2	W
20050808	203000	EDT	59	2	W
20050808	204500	EDT	60	2	W
20050808	210000	EDT	66	2	W
20050808	211500	EDT	49	2	W
20050808	213000	EDT	66	2	W
20050808	214500	EDT	60	2	W
20050808	220000	EDT	80	2	W
20050808	221500	EDT	59	2	W
20050808	223000	EDT	78	2	W
20050808	224500	EDT	51	2	W
20050808	230000	EDT	60	2	W
20050808	231500	EDT	74	2	W
20050808	233000	EDT	78	2	W
20050808	234500	EDT	55	2	W
20050809	000000	EDT	60	2	W
20050809	001500	EDT	69	2	W
20050809	003000	EDT	82	2	W
20050809	004500	EDT	49	2	W
20050809	010000	EDT	56	2	W
20050809	011500	EDT	60	2	W
20050809	013000	EDT	72	2	W
20050809	014500	EDT	48	2	W
20050809	020000	EDT	59	2	W
20050809	021500	EDT	77	2	W
20050809	023000	EDT	56	2	W
20050809	024500	EDT	71	2	W
20050809	030000	EDT	52	2	W
20050809	031500	EDT	73	2	W
20050809	033000	EDT	55	2	W
20050809	034500	EDT	68	2	W
20050809	040000	EDT	49	2	W
20050809	041500	EDT	71	2	W
20050809	043000	EDT	51	2	W
20050809	044500	EDT	67	2	W

south anna july aug 2005.txt

20050809	050000	EDT	57	2	W
20050809	051500	EDT	73	2	W
20050809	053000	EDT	72	2	W
20050809	054500	EDT	60	2	W
20050809	060000	EDT	60	2	W
20050809	061500	EDT	72	2	W
20050809	063000	EDT	53	2	W
20050809	064500	EDT	78	2	W
20050809	070000	EDT	69	2	W
20050809	071500	EDT	53	2	W
20050809	073000	EDT	68	2	W
20050809	074500	EDT	53	2	W
20050809	080000	EDT	74	2	W
20050809	081500	EDT	62	2	W
20050809	083000	EDT	84	2	W
20050809	084500	EDT	69	2	W
20050809	090000	EDT	62	2	W
20050809	091500	EDT	80	2	W
20050809	093000	EDT	72	2	W
20050809	094500	EDT	62	2	W
20050809	100000	EDT	84	2	W
20050809	101500	EDT	78	2	W
20050809	103000	EDT	71	2	W
20050809	104500	EDT	58	2	W
20050809	110000	EDT	84	2	W
20050809	111500	EDT	72	2	W
20050809	113000	EDT	64	2	W
20050809	114500	EDT	87	2	W
20050809	120000	EDT	78	2	W
20050809	121500	EDT	65	2	W
20050809	123000	EDT	58	2	W
20050809	124500	EDT	67	2	W
20050809	130000	EDT	89	2	W
20050809	131500	EDT	84	2	W
20050809	133000	EDT	71	2	W
20050809	134500	EDT	88	2	W
20050809	140000	EDT	98	2	W
20050809	141500	EDT	64	2	W
20050809	143000	EDT	68	2	W
20050809	144500	EDT	67	2	W
20050809	150000	EDT	65	2	W
20050809	151500	EDT	65	2	W
20050809	153000	EDT	67	2	W
20050809	154500	EDT	94	2	W
20050809	160000	EDT	76	2	W
20050809	161500	EDT	68	2	W
20050809	163000	EDT	87	2	W
20050809	164500	EDT	81	2	W
20050809	170000	EDT	104	3	W
20050809	171500	EDT	80	2	W
20050809	173000	EDT	95	2	W
20050809	174500	EDT	101	3	W
20050809	180000	EDT	87	2	W
20050809	181500	EDT	98	2	W
20050809	183000	EDT	80	2	W
20050809	184500	EDT	118	3	W
20050809	190000	EDT	99	2	W
20050809	191500	EDT	74	2	W
20050809	193000	EDT	107	3	W
20050809	194500	EDT	84	2	W
20050809	200000	EDT	107	3	W
20050809	201500	EDT	106	3	W
20050809	203000	EDT	99	2	W

south anna july aug 2005.txt

20050809	204500	EDT	91	2	W
20050809	210000	EDT	87	2	W
20050809	211500	EDT	77	2	W
20050809	213000	EDT	76	2	W
20050809	214500	EDT	80	2	W
20050809	220000	EDT	81	2	W
20050809	221500	EDT	81	2	W
20050809	223000	EDT	91	2	W
20050809	224500	EDT	101	3	W
20050809	230000	EDT	110	3	W
20050809	231500	EDT	81	2	W
20050809	233000	EDT	85	2	W
20050809	234500	EDT	96	2	W
20050810	000000	EDT	109	3	W
20050810	001500	EDT	74	2	W
20050810	003000	EDT	82	2	W
20050810	004500	EDT	82	2	W
20050810	010000	EDT	85	2	W
20050810	011500	EDT	82	2	W
20050810	013000	EDT	87	2	W
20050810	014500	EDT	89	2	W
20050810	020000	EDT	96	2	W
20050810	021500	EDT	69	2	W
20050810	023000	EDT	88	2	W
20050810	024500	EDT	106	3	W
20050810	030000	EDT	76	2	W
20050810	031500	EDT	95	2	W
20050810	033000	EDT	88	2	W
20050810	034500	EDT	87	2	W
20050810	040000	EDT	74	2	W
20050810	041500	EDT	74	2	W
20050810	043000	EDT	78	2	W
20050810	044500	EDT	96	2	W
20050810	050000	EDT	81	2	W
20050810	051500	EDT	89	2	W
20050810	053000	EDT	101	3	W
20050810	054500	EDT	106	3	W
20050810	060000	EDT	72	2	W
20050810	061500	EDT	85	2	W
20050810	063000	EDT	99	2	W
20050810	064500	EDT	95	2	W
20050810	070000	EDT	74	2	W
20050810	071500	EDT	81	2	W
20050810	073000	EDT	99	2	W
20050810	074500	EDT	109	3	W
20050810	080000	EDT	77	2	W
20050810	081500	EDT	74	2	W
20050810	083000	EDT	95	2	W
20050810	084500	EDT	94	2	W
20050810	090000	EDT	95	2	W
20050810	091500	EDT	107	3	W
20050810	093000	EDT	74	2	W
20050810	094500	EDT	84	2	W
20050810	100000	EDT	81	2	W
20050810	101500	EDT	102	3	W
20050810	103000	EDT	82	2	W
20050810	104500	EDT	102	3	W
20050810	110000	EDT	88	2	W
20050810	111500	EDT	78	2	W
20050810	113000	EDT	84	2	W
20050810	114500	EDT	67	2	W
20050810	120000	EDT	77	2	W
20050810	121500	EDT	88	2	W

south anna july aug 2005.txt

20050810	123000	EDT	99	2	W
20050810	124500	EDT	102	3	W
20050810	130000	EDT	104	3	W
20050810	131500	EDT	92	2	W
20050810	133000	EDT	68	2	W
20050810	134500	EDT	80	2	W
20050810	140000	EDT	95	2	W
20050810	141500	EDT	104	3	W
20050810	143000	EDT	72	2	W
20050810	144500	EDT	85	2	W
20050810	150000	EDT	67	2	W
20050810	151500	EDT	67	2	W
20050810	153000	EDT	68	2	W
20050810	154500	EDT	73	2	W
20050810	160000	EDT	88	2	W
20050810	161500	EDT	99	2	W
20050810	163000	EDT	89	2	W
20050810	164500	EDT	99	2	W
20050810	170000	EDT	67	2	W
20050810	171500	EDT	82	2	W
20050810	173000	EDT	96	2	W
20050810	174500	EDT	91	2	W
20050810	180000	EDT	72	2	W
20050810	181500	EDT	106	3	W
20050810	183000	EDT	71	2	W
20050810	184500	EDT	88	2	W
20050810	190000	EDT	106	3	W
20050810	191500	EDT	82	2	W
20050810	193000	EDT	104	3	W
20050810	194500	EDT	80	2	W
20050810	200000	EDT	84	2	W
20050810	201500	EDT	94	2	W
20050810	203000	EDT	99	2	W
20050810	204500	EDT	72	2	W
20050810	210000	EDT	89	2	W
20050810	211500	EDT	76	2	W
20050810	213000	EDT	94	2	W
20050810	214500	EDT	80	2	W
20050810	220000	EDT	91	2	W
20050810	221500	EDT	104	3	W
20050810	223000	EDT	78	2	W
20050810	224500	EDT	99	2	W
20050810	230000	EDT	92	2	W
20050810	231500	EDT	82	2	W
20050810	233000	EDT	104	3	W
20050810	234500	EDT	88	2	W
20050811	000000	EDT	78	2	W
20050811	001500	EDT	78	2	W
20050811	003000	EDT	77	2	W
20050811	004500	EDT	80	2	W
20050811	010000	EDT	81	2	W
20050811	011500	EDT	88	2	W
20050811	013000	EDT	92	2	W
20050811	014500	EDT	92	2	W
20050811	020000	EDT	98	2	W
20050811	021500	EDT	104	3	W
20050811	023000	EDT	106	3	W
20050811	024500	EDT	106	3	W
20050811	030000	EDT	110	3	W
20050811	031500	EDT	92	2	W
20050811	033000	EDT	94	2	W
20050811	034500	EDT	104	3	W
20050811	040000	EDT	80	2	W

south anna july aug 2005.txt

20050811	041500	EDT	113	3	W
20050811	043000	EDT	91	2	W
20050811	044500	EDT	85	2	W
20050811	050000	EDT	82	2	W
20050811	051500	EDT	92	2	W
20050811	053000	EDT	89	2	W
20050811	054500	EDT	92	2	W
20050811	060000	EDT	102	3	W
20050811	061500	EDT	109	3	W
20050811	063000	EDT	120	3	W
20050811	064500	EDT	94	2	W
20050811	070000	EDT	102	3	W
20050811	071500	EDT	110	3	W
20050811	073000	EDT	120	3	W
20050811	074500	EDT	129	3	W
20050811	080000	EDT	98	2	W
20050811	081500	EDT	127	3	W
20050811	083000	EDT	134	3	W
20050811	084500	EDT	127	3	W
20050811	090000	EDT	113	3	W
20050811	091500	EDT	139	3	W
20050811	093000	EDT	115	3	W
20050811	094500	EDT	135	3	W
20050811	100000	EDT	132	3	W
20050811	101500	EDT	142	3	W
20050811	103000	EDT	141	3	W
20050811	104500	EDT	130	3	W
20050811	110000	EDT	144	3	W
20050811	111500	EDT	137	3	W
20050811	113000	EDT	153	3	W
20050811	114500	EDT	127	3	W
20050811	120000	EDT	155	3	W
20050811	121500	EDT	125	3	W
20050811	123000	EDT	150	3	W
20050811	124500	EDT	183	3	W
20050811	130000	EDT	142	3	W
20050811	131500	EDT	163	3	W
20050811	133000	EDT	179	3	W
20050811	134500	EDT	134	3	W
20050811	140000	EDT	144	3	W
20050811	141500	EDT	152	3	W
20050811	143000	EDT	157	3	W
20050811	144500	EDT	183	3	W
20050811	150000	EDT	157	3	W
20050811	151500	EDT	191	3	W
20050811	153000	EDT	171	3	W
20050811	154500	EDT	155	3	W
20050811	160000	EDT	187	3	W
20050811	161500	EDT	189	3	W
20050811	163000	EDT	150	3	W
20050811	164500	EDT	141	3	W
20050811	170000	EDT	177	3	W
20050811	171500	EDT	152	3	W
20050811	173000	EDT	183	3	W
20050811	174500	EDT	169	3	W
20050811	180000	EDT	150	3	W
20050811	181500	EDT	173	3	W
20050811	183000	EDT	142	3	W
20050811	184500	EDT	161	3	W
20050811	190000	EDT	153	3	W
20050811	191500	EDT	173	3	W
20050811	193000	EDT	142	3	W
20050811	194500	EDT	165	3	W

south anna july aug 2005.txt

20050811	200000	EDT	132	3	W
20050811	201500	EDT	141	3	W
20050811	203000	EDT	179	3	W
20050811	204500	EDT	146	3	W
20050811	210000	EDT	125	3	W
20050811	211500	EDT	157	3	W
20050811	213000	EDT	137	3	W
20050811	214500	EDT	130	3	W
20050811	220000	EDT	129	3	W
20050811	221500	EDT	173	3	W
20050811	223000	EDT	130	3	W
20050811	224500	EDT	129	3	W
20050811	230000	EDT	130	3	W
20050811	231500	EDT	125	3	W
20050811	233000	EDT	139	3	W
20050811	234500	EDT	153	3	W
20050812	000000	EDT	171	3	W
20050812	001500	EDT	137	3	W
20050812	003000	EDT	155	3	W
20050812	004500	EDT	155	3	W
20050812	010000	EDT	141	3	W
20050812	011500	EDT	134	3	W
20050812	013000	EDT	125	3	W
20050812	014500	EDT	153	3	W
20050812	020000	EDT	137	3	W
20050812	021500	EDT	122	3	W
20050812	023000	EDT	153	3	W
20050812	024500	EDT	130	3	W
20050812	030000	EDT	122	3	W
20050812	031500	EDT	146	3	W
20050812	033000	EDT	125	3	W
20050812	034500	EDT	150	3	W
20050812	040000	EDT	129	3	W
20050812	041500	EDT	153	3	W
20050812	043000	EDT	125	3	W
20050812	044500	EDT	155	3	W
20050812	050000	EDT	159	3	W
20050812	051500	EDT	124	3	W
20050812	053000	EDT	148	3	W
20050812	054500	EDT	127	3	W
20050812	060000	EDT	152	3	W
20050812	061500	EDT	135	3	W
20050812	063000	EDT	122	3	W
20050812	064500	EDT	150	3	W
20050812	070000	EDT	129	3	W
20050812	071500	EDT	142	3	W
20050812	073000	EDT	120	3	W
20050812	074500	EDT	134	3	W
20050812	080000	EDT	124	3	W
20050812	081500	EDT	139	3	W
20050812	083000	EDT	117	3	W
20050812	084500	EDT	127	3	W
20050812	090000	EDT	137	3	W
20050812	091500	EDT	134	3	W
20050812	093000	EDT	141	3	W
20050812	094500	EDT	109	3	W
20050812	100000	EDT	106	3	W
20050812	101500	EDT	139	3	W
20050812	103000	EDT	130	3	W
20050812	104500	EDT	102	3	W
20050812	110000	EDT	101	3	W
20050812	111500	EDT	104	3	W
20050812	113000	EDT	106	3	W

south anna july aug 2005.txt

20050812	114500	EDT	106	3	W
20050812	120000	EDT	125	3	W
20050812	121500	EDT	102	3	W
20050812	123000	EDT	113	3	W
20050812	124500	EDT	127	3	W
20050812	130000	EDT	112	3	W
20050812	131500	EDT	115	3	W
20050812	133000	EDT	127	3	W
20050812	134500	EDT	98	2	W
20050812	140000	EDT	117	3	W
20050812	141500	EDT	101	3	W
20050812	143000	EDT	117	3	W
20050812	144500	EDT	117	3	W
20050812	150000	EDT	106	3	W
20050812	151500	EDT	96	2	W
20050812	153000	EDT	127	3	W
20050812	154500	EDT	117	3	W
20050812	160000	EDT	120	3	W
20050812	161500	EDT	95	2	W
20050812	163000	EDT	101	3	W
20050812	164500	EDT	102	3	W
20050812	170000	EDT	96	2	W
20050812	171500	EDT	117	3	W
20050812	173000	EDT	124	3	W
20050812	174500	EDT	104	3	W
20050812	180000	EDT	102	3	W
20050812	181500	EDT	112	3	W
20050812	183000	EDT	117	3	W
20050812	184500	EDT	109	3	W
20050812	190000	EDT	109	3	W
20050812	191500	EDT	94	2	W
20050812	193000	EDT	122	3	W
20050812	194500	EDT	94	2	W
20050812	200000	EDT	122	3	W
20050812	201500	EDT	113	3	W
20050812	203000	EDT	92	2	W
20050812	204500	EDT	95	2	W
20050812	210000	EDT	122	3	W
20050812	211500	EDT	112	3	W
20050812	213000	EDT	109	3	W
20050812	214500	EDT	115	3	W
20050812	220000	EDT	96	2	W
20050812	221500	EDT	102	3	W
20050812	223000	EDT	115	3	W
20050812	224500	EDT	101	3	W
20050812	230000	EDT	92	2	W
20050812	231500	EDT	99	2	W
20050812	233000	EDT	98	2	W
20050812	234500	EDT	94	2	W
20050813	000000	EDT	104	3	W
20050813	001500	EDT	109	3	W
20050813	003000	EDT	110	3	W
20050813	004500	EDT	89	2	W
20050813	010000	EDT	109	3	W
20050813	011500	EDT	99	2	W
20050813	013000	EDT	95	2	W
20050813	014500	EDT	110	3	W
20050813	020000	EDT	92	2	W
20050813	021500	EDT	92	2	W
20050813	023000	EDT	104	3	W
20050813	024500	EDT	98	2	W
20050813	030000	EDT	89	2	W
20050813	031500	EDT	87	2	W

south anna july aug 2005.txt

20050813	033000	EDT	106	3	W
20050813	034500	EDT	99	2	W
20050813	040000	EDT	95	2	W
20050813	041500	EDT	84	2	W
20050813	043000	EDT	82	2	W
20050813	044500	EDT	107	3	W
20050813	050000	EDT	85	2	W
20050813	051500	EDT	87	2	W
20050813	053000	EDT	84	2	W
20050813	054500	EDT	82	2	W
20050813	060000	EDT	84	2	W
20050813	061500	EDT	85	2	W
20050813	063000	EDT	80	2	W
20050813	064500	EDT	106	3	W
20050813	070000	EDT	102	3	W
20050813	071500	EDT	82	2	W
20050813	073000	EDT	87	2	W
20050813	074500	EDT	94	2	W
20050813	080000	EDT	104	3	W
20050813	081500	EDT	82	2	W
20050813	083000	EDT	96	2	W
20050813	084500	EDT	80	2	W
20050813	090000	EDT	82	2	W
20050813	091500	EDT	87	2	W
20050813	093000	EDT	91	2	W
20050813	094500	EDT	99	2	W
20050813	100000	EDT	82	2	W
20050813	101500	EDT	89	2	W
20050813	103000	EDT	85	2	W
20050813	104500	EDT	82	2	W
20050813	110000	EDT	76	2	W
20050813	111500	EDT	92	2	W
20050813	113000	EDT	76	2	W
20050813	114500	EDT	72	2	W
20050813	120000	EDT	74	2	W
20050813	121500	EDT	80	2	W
20050813	123000	EDT	96	2	W
20050813	124500	EDT	80	2	W
20050813	130000	EDT	92	2	W
20050813	131500	EDT	80	2	W
20050813	133000	EDT	98	2	W
20050813	134500	EDT	81	2	W
20050813	140000	EDT	88	2	W
20050813	141500	EDT	99	2	W
20050813	143000	EDT	69	2	W
20050813	144500	EDT	78	2	W
20050813	150000	EDT	72	2	W
20050813	151500	EDT	76	2	W
20050813	153000	EDT	76	2	W
20050813	154500	EDT	82	2	W
20050813	160000	EDT	72	2	W
20050813	161500	EDT	80	2	W
20050813	163000	EDT	81	2	W
20050813	164500	EDT	76	2	W
20050813	170000	EDT	72	2	W
20050813	171500	EDT	69	2	W
20050813	173000	EDT	92	2	W
20050813	174500	EDT	89	2	W
20050813	180000	EDT	69	2	W
20050813	181500	EDT	76	2	W
20050813	183000	EDT	74	2	W
20050813	184500	EDT	81	2	W
20050813	190000	EDT	78	2	W

south anna july aug 2005.txt

20050813	191500	EDT	80	2	W
20050813	193000	EDT	88	2	W
20050813	194500	EDT	73	2	W
20050813	200000	EDT	91	2	W
20050813	201500	EDT	89	2	W
20050813	203000	EDT	82	2	W
20050813	204500	EDT	73	2	W
20050813	210000	EDT	72	2	W
20050813	211500	EDT	69	2	W
20050813	213000	EDT	81	2	W
20050813	214500	EDT	73	2	W
20050813	220000	EDT	77	2	W
20050813	221500	EDT	91	2	W
20050813	223000	EDT	74	2	W
20050813	224500	EDT	85	2	W
20050813	230000	EDT	69	2	W
20050813	231500	EDT	94	2	W
20050813	233000	EDT	81	2	W
20050813	234500	EDT	72	2	W
20050814	000000	EDT	89	2	W
20050814	001500	EDT	73	2	W
20050814	003000	EDT	88	2	W
20050814	004500	EDT	95	2	W
20050814	010000	EDT	88	2	W
20050814	011500	EDT	88	2	W
20050814	013000	EDT	76	2	W
20050814	014500	EDT	94	2	W
20050814	020000	EDT	82	2	W
20050814	021500	EDT	74	2	W
20050814	023000	EDT	67	2	W
20050814	024500	EDT	72	2	W
20050814	030000	EDT	88	2	W
20050814	031500	EDT	61	2	W
20050814	033000	EDT	80	2	W
20050814	034500	EDT	64	2	W
20050814	040000	EDT	87	2	W
20050814	041500	EDT	71	2	W
20050814	043000	EDT	66	2	W
20050814	044500	EDT	92	2	W
20050814	050000	EDT	74	2	W
20050814	051500	EDT	87	2	W
20050814	053000	EDT	74	2	W
20050814	054500	EDT	66	2	W
20050814	060000	EDT	80	2	W
20050814	061500	EDT	65	2	W
20050814	063000	EDT	87	2	W
20050814	064500	EDT	76	2	W
20050814	070000	EDT	72	2	W
20050814	071500	EDT	68	2	W
20050814	073000	EDT	71	2	W
20050814	074500	EDT	68	2	W
20050814	080000	EDT	78	2	W
20050814	081500	EDT	78	2	W
20050814	083000	EDT	72	2	W
20050814	084500	EDT	74	2	W
20050814	090000	EDT	77	2	W
20050814	091500	EDT	74	2	W
20050814	093000	EDT	68	2	W
20050814	094500	EDT	65	2	W
20050814	100000	EDT	69	2	W
20050814	101500	EDT	62	2	W
20050814	103000	EDT	87	2	W
20050814	104500	EDT	68	2	W

south anna july aug 2005.txt

20050814	110000	EDT	82	2	W
20050814	111500	EDT	88	2	W
20050814	113000	EDT	91	2	W
20050814	114500	EDT	61	2	W
20050814	120000	EDT	84	2	W
20050814	121500	EDT	88	2	W
20050814	123000	EDT	78	2	W
20050814	124500	EDT	73	2	W
20050814	130000	EDT	69	2	W
20050814	131500	EDT	68	2	W
20050814	133000	EDT	84	2	W
20050814	134500	EDT	85	2	W
20050814	140000	EDT	87	2	W
20050814	141500	EDT	57	2	W
20050814	143000	EDT	85	2	W
20050814	144500	EDT	81	2	W
20050814	150000	EDT	67	2	W
20050814	151500	EDT	65	2	W
20050814	153000	EDT	66	2	W
20050814	154500	EDT	74	2	W
20050814	160000	EDT	76	2	W
20050814	161500	EDT	80	2	W
20050814	163000	EDT	78	2	W
20050814	164500	EDT	57	2	W
20050814	170000	EDT	55	2	W
20050814	171500	EDT	77	2	W
20050814	173000	EDT	76	2	W
20050814	174500	EDT	69	2	W
20050814	180000	EDT	59	2	W
20050814	181500	EDT	73	2	W
20050814	183000	EDT	53	2	W
20050814	184500	EDT	65	2	W
20050814	190000	EDT	55	2	W
20050814	191500	EDT	72	2	W
20050814	193000	EDT	62	2	W
20050814	194500	EDT	57	2	W
20050814	200000	EDT	77	2	W
20050814	201500	EDT	71	2	W
20050814	203000	EDT	57	2	W
20050814	204500	EDT	66	2	W
20050814	210000	EDT	71	2	W
20050814	211500	EDT	67	2	W
20050814	213000	EDT	66	2	W
20050814	214500	EDT	76	2	W
20050814	220000	EDT	59	2	W
20050814	221500	EDT	66	2	W
20050814	223000	EDT	58	2	W
20050814	224500	EDT	59	2	W
20050814	230000	EDT	67	2	W
20050814	231500	EDT	73	2	W
20050814	233000	EDT	73	2	W
20050814	234500	EDT	76	2	W
20050815	000000	EDT	76	2	W
20050815	001500	EDT	58	2	W
20050815	003000	EDT	62	2	W
20050815	004500	EDT	73	2	W
20050815	010000	EDT	61	2	W
20050815	011500	EDT	73	2	W
20050815	013000	EDT	64	2	W
20050815	014500	EDT	69	2	W
20050815	020000	EDT	56	2	W
20050815	021500	EDT	74	2	W
20050815	023000	EDT	67	2	W

south anna july aug 2005.txt

20050815	024500	EDT	72	2	W
20050815	030000	EDT	72	2	W
20050815	031500	EDT	62	2	W
20050815	033000	EDT	69	2	W
20050815	034500	EDT	68	2	W
20050815	040000	EDT	62	2	W
20050815	041500	EDT	65	2	W
20050815	043000	EDT	58	2	W
20050815	044500	EDT	76	2	W
20050815	050000	EDT	73	2	W
20050815	051500	EDT	64	2	W
20050815	053000	EDT	61	2	W
20050815	054500	EDT	62	2	W
20050815	060000	EDT	76	2	W
20050815	061500	EDT	77	2	W
20050815	063000	EDT	64	2	W
20050815	064500	EDT	76	2	W
20050815	070000	EDT	76	2	W
20050815	071500	EDT	60	2	W
20050815	073000	EDT	76	2	W
20050815	074500	EDT	67	2	W
20050815	080000	EDT	59	2	W
20050815	081500	EDT	55	2	W
20050815	083000	EDT	67	2	W
20050815	084500	EDT	56	2	W
20050815	090000	EDT	68	2	W
20050815	091500	EDT	76	2	W
20050815	093000	EDT	78	2	W
20050815	094500	EDT	76	2	W
20050815	100000	EDT	67	2	W
20050815	101500	EDT	78	2	W
20050815	103000	EDT	71	2	W
20050815	104500	EDT	64	2	W
20050815	110000	EDT	76	2	W
20050815	111500	EDT	56	2	W
20050815	113000	EDT	67	2	W
20050815	114500	EDT	59	2	W
20050815	120000	EDT	76	2	W
20050815	121500	EDT	71	2	W
20050815	123000	EDT	57	2	W
20050815	124500	EDT	58	2	W
20050815	130000	EDT	56	2	W
20050815	131500	EDT	74	2	W
20050815	133000	EDT	66	2	W
20050815	134500	EDT	55	2	W
20050815	140000	EDT	76	2	W
20050815	141500	EDT	53	2	W
20050815	143000	EDT	66	2	W
20050815	144500	EDT	74	2	W
20050815	150000	EDT	65	2	W
20050815	151500	EDT	59	2	W
20050815	153000	EDT	62	2	W
20050815	154500	EDT	61	2	W
20050815	160000	EDT	67	2	W
20050815	161500	EDT	61	2	W
20050815	163000	EDT	53	2	W
20050815	164500	EDT	73	2	W
20050815	170000	EDT	52	2	W
20050815	171500	EDT	60	2	W
20050815	173000	EDT	68	2	W
20050815	174500	EDT	57	2	W
20050815	180000	EDT	65	2	W
20050815	181500	EDT	68	2	W

south anna july aug 2005.txt

20050815	183000	EDT	53	2	W
20050815	184500	EDT	74	2	W
20050815	190000	EDT	69	2	W
20050815	191500	EDT	68	2	W
20050815	193000	EDT	72	2	W
20050815	194500	EDT	61	2	W
20050815	200000	EDT	67	2	W
20050815	201500	EDT	50	2	W
20050815	203000	EDT	53	2	W
20050815	204500	EDT	59	2	W
20050815	210000	EDT	72	2	W
20050815	211500	EDT	67	2	W
20050815	213000	EDT	55	2	W
20050815	214500	EDT	65	2	W
20050815	220000	EDT	56	2	W
20050815	221500	EDT	71	2	W
20050815	223000	EDT	60	2	W
20050815	224500	EDT	56	2	W
20050815	230000	EDT	69	2	W
20050815	231500	EDT	66	2	W
20050815	233000	EDT	59	2	W
20050815	234500	EDT	50	2	W
20050816	000000	EDT	72	2	W
20050816	001500	EDT	61	2	W
20050816	003000	EDT	56	2	W
20050816	004500	EDT	67	2	W
20050816	010000	EDT	58	2	W
20050816	011500	EDT	49	2	W
20050816	013000	EDT	69	2	W
20050816	014500	EDT	58	2	W
20050816	020000	EDT	69	2	W
20050816	021500	EDT	56	2	W
20050816	023000	EDT	71	2	W
20050816	024500	EDT	60	2	W
20050816	030000	EDT	57	2	W
20050816	031500	EDT	51	2	W
20050816	033000	EDT	67	2	W
20050816	034500	EDT	58	2	W
20050816	040000	EDT	48	2	W
20050816	041500	EDT	65	2	W
20050816	043000	EDT	55	2	W
20050816	044500	EDT	58	2	W
20050816	050000	EDT	64	2	W
20050816	051500	EDT	56	2	W
20050816	053000	EDT	52	2	W
20050816	054500	EDT	69	2	W
20050816	060000	EDT	58	2	W
20050816	061500	EDT	49	2	W
20050816	063000	EDT	67	2	W
20050816	064500	EDT	58	2	W
20050816	070000	EDT	47	2	W
20050816	071500	EDT	68	2	W
20050816	073000	EDT	65	2	W
20050816	074500	EDT	64	2	W
20050816	080000	EDT	47	2	W
20050816	081500	EDT	58	2	W
20050816	083000	EDT	62	2	W
20050816	084500	EDT	59	2	W
20050816	090000	EDT	56	2	W
20050816	091500	EDT	48	2	W
20050816	093000	EDT	52	2	W
20050816	094500	EDT	48	2	W
20050816	100000	EDT	58	2	W

south anna july aug 2005.txt

20050816	101500	EDT	62	2	W
20050816	103000	EDT	50	2	W
20050816	104500	EDT	65	2	W
20050816	110000	EDT	67	2	W
20050816	111500	EDT	58	2	W
20050816	113000	EDT	67	2	W
20050816	114500	EDT	47	2	W
20050816	120000	EDT	47	2	W
20050816	121500	EDT	49	2	W
20050816	123000	EDT	50	2	W
20050816	124500	EDT	49	2	W
20050816	130000	EDT	60	2	W
20050816	131500	EDT	64	2	W
20050816	133000	EDT	52	2	W
20050816	134500	EDT	61	2	W
20050816	140000	EDT	50	2	W
20050816	141500	EDT	47	2	W
20050816	143000	EDT	57	2	W
20050816	144500	EDT	68	2	W
20050816	150000	EDT	61	2	W
20050816	151500	EDT	64	2	W
20050816	153000	EDT	64	2	W
20050816	154500	EDT	61	2	W
20050816	160000	EDT	71	2	W
20050816	161500	EDT	69	2	W
20050816	163000	EDT	65	2	W
20050816	164500	EDT	62	2	W
20050816	170000	EDT	53	2	W
20050816	171500	EDT	60	2	W
20050816	173000	EDT	55	2	W
20050816	174500	EDT	57	2	W
20050816	180000	EDT	57	2	W
20050816	181500	EDT	57	2	W
20050816	183000	EDT	61	2	W
20050816	184500	EDT	67	2	W
20050816	190000	EDT	52	2	W
20050816	191500	EDT	68	2	W
20050816	193000	EDT	66	2	W
20050816	194500	EDT	56	2	W
20050816	200000	EDT	74	2	W
20050816	201500	EDT	72	2	W
20050816	203000	EDT	62	2	W
20050816	204500	EDT	58	2	W
20050816	210000	EDT	59	2	W
20050816	211500	EDT	65	2	W
20050816	213000	EDT	65	2	W
20050816	214500	EDT	68	2	W
20050816	220000	EDT	74	2	W
20050816	221500	EDT	76	2	W
20050816	223000	EDT	77	2	W
20050816	224500	EDT	67	2	W
20050816	230000	EDT	65	2	W
20050816	231500	EDT	68	2	W
20050816	233000	EDT	71	2	W
20050816	234500	EDT	76	2	W
20050817	000000	EDT	67	2	W
20050817	001500	EDT	71	2	W
20050817	003000	EDT	68	2	W
20050817	004500	EDT	71	2	W
20050817	010000	EDT	82	2	W
20050817	011500	EDT	74	2	W
20050817	013000	EDT	68	2	W
20050817	014500	EDT	84	2	W

south anna july aug 2005.txt

20050817	020000	EDT	69	2	W
20050817	021500	EDT	89	2	W
20050817	023000	EDT	92	2	W
20050817	024500	EDT	84	2	W
20050817	030000	EDT	76	2	W
20050817	031500	EDT	68	2	W
20050817	033000	EDT	69	2	W
20050817	034500	EDT	92	2	W
20050817	040000	EDT	84	2	W
20050817	041500	EDT	78	2	W
20050817	043000	EDT	91	2	W
20050817	044500	EDT	87	2	W
20050817	050000	EDT	82	2	W
20050817	051500	EDT	72	2	W
20050817	053000	EDT	88	2	W
20050817	054500	EDT	77	2	W
20050817	060000	EDT	95	2	W
20050817	061500	EDT	85	2	W
20050817	063000	EDT	71	2	W
20050817	064500	EDT	91	2	W
20050817	070000	EDT	89	2	W
20050817	071500	EDT	80	2	W
20050817	073000	EDT	73	2	W
20050817	074500	EDT	98	2	W
20050817	080000	EDT	101	3	W
20050817	081500	EDT	78	2	W
20050817	083000	EDT	81	2	W
20050817	084500	EDT	82	2	W
20050817	090000	EDT	84	2	W
20050817	091500	EDT	82	2	W
20050817	093000	EDT	82	2	W
20050817	094500	EDT	84	2	W
20050817	100000	EDT	89	2	W
20050817	101500	EDT	84	2	W
20050817	103000	EDT	85	2	W
20050817	104500	EDT	94	2	W
20050817	110000	EDT	85	2	W
20050817	111500	EDT	82	2	W
20050817	113000	EDT	88	2	W
20050817	114500	EDT	85	2	W
20050817	120000	EDT	95	2	W
20050817	121500	EDT	104	3	W
20050817	123000	EDT	99	2	W
20050817	124500	EDT	87	2	W
20050817	130000	EDT	109	3	W
20050817	131500	EDT	109	3	W
20050817	133000	EDT	104	3	W
20050817	134500	EDT	99	2	W
20050817	140000	EDT	96	2	W
20050817	141500	EDT	101	3	W
20050817	143000	EDT	87	2	W
20050817	144500	EDT	89	2	W
20050817	150000	EDT	84	2	W
20050817	151500	EDT	107	3	W
20050817	153000	EDT	94	2	W
20050817	154500	EDT	113	3	W
20050817	160000	EDT	107	3	W
20050817	161500	EDT	96	2	W
20050817	163000	EDT	94	2	W
20050817	164500	EDT	118	3	W
20050817	170000	EDT	115	3	W
20050817	171500	EDT	109	3	W
20050817	173000	EDT	112	3	W

south anna july aug 2005.txt

20050817	174500	EDT	91	2	W
20050817	180000	EDT	120	3	W
20050817	181500	EDT	104	3	W
20050817	183000	EDT	101	3	W
20050817	184500	EDT	112	3	W
20050817	190000	EDT	122	3	W
20050817	191500	EDT	130	3	W
20050817	193000	EDT	109	3	W
20050817	194500	EDT	113	3	W
20050817	200000	EDT	124	3	W
20050817	201500	EDT	132	3	W
20050817	203000	EDT	110	3	W
20050817	204500	EDT	109	3	W
20050817	210000	EDT	118	3	W
20050817	211500	EDT	142	3	W
20050817	213000	EDT	120	3	W
20050817	214500	EDT	139	3	W
20050817	220000	EDT	120	3	W
20050817	221500	EDT	148	3	W
20050817	223000	EDT	134	3	W
20050817	224500	EDT	129	3	W
20050817	230000	EDT	122	3	W
20050817	231500	EDT	120	3	W
20050817	233000	EDT	148	3	W
20050817	234500	EDT	139	3	W
20050818	000000	EDT	137	3	W
20050818	001500	EDT	150	3	W
20050818	003000	EDT	132	3	W
20050818	004500	EDT	153	3	W
20050818	010000	EDT	132	3	W
20050818	011500	EDT	152	3	W
20050818	013000	EDT	132	3	W
20050818	014500	EDT	144	3	W
20050818	020000	EDT	157	3	W
20050818	021500	EDT	135	3	W
20050818	023000	EDT	146	3	W
20050818	024500	EDT	146	3	W
20050818	030000	EDT	163	3	W
20050818	031500	EDT	139	3	W
20050818	033000	EDT	171	3	W
20050818	034500	EDT	167	3	W
20050818	040000	EDT	150	3	W
20050818	041500	EDT	150	3	W
20050818	043000	EDT	152	3	W
20050818	044500	EDT	161	3	W
20050818	050000	EDT	142	3	W
20050818	051500	EDT	148	3	W
20050818	053000	EDT	152	3	W
20050818	054500	EDT	152	3	W
20050818	060000	EDT	165	3	W
20050818	061500	EDT	179	3	W
20050818	063000	EDT	148	3	W
20050818	064500	EDT	167	3	W
20050818	070000	EDT	175	3	W
20050818	071500	EDT	153	3	W
20050818	073000	EDT	157	3	W
20050818	074500	EDT	171	3	W
20050818	080000	EDT	187	3	W
20050818	081500	EDT	152	3	W
20050818	083000	EDT	165	3	W
20050818	084500	EDT	173	3	W
20050818	090000	EDT	177	3	W
20050818	091500	EDT	183	3	W

south anna july aug 2005.txt

20050818	093000	EDT	177	3	W
20050818	094500	EDT	165	3	W
20050818	100000	EDT	159	3	W
20050818	101500	EDT	187	3	W
20050818	103000	EDT	165	3	W
20050818	104500	EDT	167	3	W
20050818	110000	EDT	161	3	W
20050818	111500	EDT	159	3	W
20050818	113000	EDT	187	3	W
20050818	114500	EDT	191	3	W
20050818	120000	EDT	153	3	W
20050818	121500	EDT	173	3	W
20050818	123000	EDT	189	3	W
20050818	124500	EDT	185	3	W
20050818	130000	EDT	183	3	W
20050818	131500	EDT	177	3	W
20050818	133000	EDT	187	3	W
20050818	134500	EDT	159	3	W
20050818	140000	EDT	171	3	W
20050818	141500	EDT	173	3	W
20050818	143000	EDT	177	3	W
20050818	144500	EDT	181	3	W
20050818	150000	EDT	177	3	W
20050818	151500	EDT	171	3	W
20050818	153000	EDT	159	3	W
20050818	154500	EDT	150	3	W
20050818	160000	EDT	153	3	W
20050818	161500	EDT	155	3	W
20050818	163000	EDT	157	3	W
20050818	164500	EDT	177	3	W
20050818	170000	EDT	177	3	W
20050818	171500	EDT	185	3	W
20050818	173000	EDT	183	3	W
20050818	174500	EDT	183	3	W
20050818	180000	EDT	185	3	W
20050818	181500	EDT	173	3	W
20050818	183000	EDT	167	3	W
20050818	184500	EDT	165	3	W
20050818	190000	EDT	163	3	W
20050818	191500	EDT	163	3	W
20050818	193000	EDT	163	3	W
20050818	194500	EDT	159	3	W
20050818	200000	EDT	159	3	W
20050818	201500	EDT	161	3	W
20050818	203000	EDT	161	3	W
20050818	204500	EDT	179	3	W
20050818	210000	EDT	179	3	W
20050818	211500	EDT	137	3	W
20050818	213000	EDT	146	3	W
20050818	214500	EDT	152	3	W
20050818	220000	EDT	163	3	W
20050818	221500	EDT	173	3	W
20050818	223000	EDT	142	3	W
20050818	224500	EDT	144	3	W
20050818	230000	EDT	148	3	W
20050818	231500	EDT	144	3	W
20050818	233000	EDT	134	3	W
20050818	234500	EDT	163	3	W
20050819	000000	EDT	161	3	W
20050819	001500	EDT	163	3	W
20050819	003000	EDT	167	3	W
20050819	004500	EDT	155	3	W
20050819	010000	EDT	146	3	W

south anna july aug 2005.txt

20050819	011500	EDT	134	3	W
20050819	013000	EDT	167	3	W
20050819	014500	EDT	148	3	W
20050819	020000	EDT	135	3	W
20050819	021500	EDT	134	3	W
20050819	023000	EDT	135	3	W
20050819	024500	EDT	141	3	W
20050819	030000	EDT	148	3	W
20050819	031500	EDT	130	3	W
20050819	033000	EDT	132	3	W
20050819	034500	EDT	169	3	W
20050819	040000	EDT	125	3	W
20050819	041500	EDT	159	3	W
20050819	043000	EDT	122	3	W
20050819	044500	EDT	150	3	W
20050819	050000	EDT	125	3	W
20050819	051500	EDT	132	3	W
20050819	053000	EDT	129	3	W
20050819	054500	EDT	127	3	W
20050819	060000	EDT	135	3	W
20050819	061500	EDT	141	3	W
20050819	063000	EDT	152	3	W
20050819	064500	EDT	161	3	W
20050819	070000	EDT	161	3	W
20050819	071500	EDT	159	3	W
20050819	073000	EDT	150	3	W
20050819	074500	EDT	129	3	W
20050819	080000	EDT	165	3	W
20050819	081500	EDT	146	3	W
20050819	083000	EDT	146	3	W
20050819	084500	EDT	130	3	W
20050819	090000	EDT	153	3	W
20050819	091500	EDT	155	3	W
20050819	093000	EDT	142	3	W
20050819	094500	EDT	141	3	W
20050819	100000	EDT	134	3	W
20050819	101500	EDT	155	3	W
20050819	103000	EDT	130	3	W
20050819	104500	EDT	169	3	W
20050819	110000	EDT	169	3	W
20050819	111500	EDT	167	3	W
20050819	113000	EDT	132	3	W
20050819	114500	EDT	163	3	W
20050819	120000	EDT	130	3	W
20050819	121500	EDT	150	3	W
20050819	123000	EDT	129	3	W
20050819	124500	EDT	122	3	W
20050819	130000	EDT	146	3	W
20050819	131500	EDT	157	3	W
20050819	133000	EDT	150	3	W
20050819	134500	EDT	120	3	W
20050819	140000	EDT	130	3	W
20050819	141500	EDT	153	3	W
20050819	143000	EDT	130	3	W
20050819	144500	EDT	148	3	W
20050819	150000	EDT	157	3	W
20050819	151500	EDT	125	3	W
20050819	153000	EDT	130	3	W
20050819	154500	EDT	120	3	W
20050819	160000	EDT	115	3	W
20050819	161500	EDT	153	3	W
20050819	163000	EDT	129	3	W
20050819	164500	EDT	155	3	W

south anna july aug 2005.txt

20050819	170000	EDT	125	3	W
20050819	171500	EDT	148	3	W
20050819	173000	EDT	122	3	W
20050819	174500	EDT	152	3	W
20050819	180000	EDT	115	3	W
20050819	181500	EDT	129	3	W
20050819	183000	EDT	109	3	W
20050819	184500	EDT	124	3	W
20050819	190000	EDT	146	3	W
20050819	191500	EDT	134	3	W
20050819	193000	EDT	115	3	W
20050819	194500	EDT	115	3	W
20050819	200000	EDT	139	3	W
20050819	201500	EDT	132	3	W
20050819	203000	EDT	107	3	W
20050819	204500	EDT	132	3	W
20050819	210000	EDT	99	2	W
20050819	211500	EDT	113	3	W
20050819	213000	EDT	134	3	W
20050819	214500	EDT	109	3	W
20050819	220000	EDT	134	3	W
20050819	221500	EDT	107	3	W
20050819	223000	EDT	112	3	W
20050819	224500	EDT	107	3	W
20050819	230000	EDT	107	3	W
20050819	231500	EDT	124	3	W
20050819	233000	EDT	127	3	W
20050819	234500	EDT	127	3	W
20050820	000000	EDT	124	3	W
20050820	001500	EDT	124	3	W
20050820	003000	EDT	107	3	W
20050820	004500	EDT	132	3	W
20050820	010000	EDT	106	3	W
20050820	011500	EDT	132	3	W
20050820	013000	EDT	101	3	W
20050820	014500	EDT	122	3	W
20050820	020000	EDT	94	2	W
20050820	021500	EDT	113	3	W
20050820	023000	EDT	134	3	W
20050820	024500	EDT	104	3	W
20050820	030000	EDT	124	3	W
20050820	031500	EDT	99	2	W
20050820	033000	EDT	124	3	W
20050820	034500	EDT	109	3	W
20050820	040000	EDT	106	3	W
20050820	041500	EDT	124	3	W
20050820	043000	EDT	99	2	W
20050820	044500	EDT	117	3	W
20050820	050000	EDT	110	3	W
20050820	051500	EDT	101	3	W
20050820	053000	EDT	120	3	W
20050820	054500	EDT	129	3	W
20050820	060000	EDT	95	2	W
20050820	061500	EDT	112	3	W
20050820	063000	EDT	92	2	W
20050820	064500	EDT	85	2	W
20050820	070000	EDT	88	2	W
20050820	071500	EDT	129	3	W
20050820	073000	EDT	91	2	W
20050820	074500	EDT	96	2	W
20050820	080000	EDT	107	3	W
20050820	081500	EDT	122	3	W
20050820	083000	EDT	92	2	W

south anna july aug 2005.txt

20050820	084500	EDT	107	3	W
20050820	090000	EDT	110	3	W
20050820	091500	EDT	110	3	W
20050820	093000	EDT	122	3	W
20050820	094500	EDT	106	3	W
20050820	100000	EDT	104	3	W
20050820	101500	EDT	129	3	W
20050820	103000	EDT	112	3	W
20050820	104500	EDT	96	2	W
20050820	110000	EDT	91	2	W
20050820	111500	EDT	124	3	W
20050820	113000	EDT	109	3	W
20050820	114500	EDT	122	3	W
20050820	120000	EDT	89	2	W
20050820	121500	EDT	112	3	W
20050820	123000	EDT	107	3	W
20050820	124500	EDT	125	3	W
20050820	130000	EDT	96	2	W
20050820	131500	EDT	112	3	W
20050820	133000	EDT	88	2	W
20050820	134500	EDT	89	2	W
20050820	140000	EDT	88	2	W
20050820	141500	EDT	91	2	W
20050820	143000	EDT	88	2	W
20050820	144500	EDT	99	2	W
20050820	150000	EDT	92	2	W
20050820	151500	EDT	110	3	W
20050820	153000	EDT	106	3	W
20050820	154500	EDT	113	3	W
20050820	160000	EDT	89	2	W
20050820	161500	EDT	89	2	W
20050820	163000	EDT	94	2	W
20050820	164500	EDT	92	2	W
20050820	170000	EDT	122	3	W
20050820	171500	EDT	92	2	W
20050820	173000	EDT	106	3	W
20050820	174500	EDT	113	3	W
20050820	180000	EDT	112	3	W
20050820	181500	EDT	89	2	W
20050820	183000	EDT	92	2	W
20050820	184500	EDT	94	2	W
20050820	190000	EDT	112	3	W
20050820	191500	EDT	120	3	W
20050820	193000	EDT	87	2	W
20050820	194500	EDT	92	2	W
20050820	200000	EDT	112	3	W
20050820	201500	EDT	91	2	W
20050820	203000	EDT	94	2	W
20050820	204500	EDT	112	3	W
20050820	210000	EDT	92	2	W
20050820	211500	EDT	104	3	W
20050820	213000	EDT	115	3	W
20050820	214500	EDT	124	3	W
20050820	220000	EDT	94	2	W
20050820	221500	EDT	91	2	W
20050820	223000	EDT	94	2	W
20050820	224500	EDT	102	3	W
20050820	230000	EDT	91	2	W
20050820	231500	EDT	95	2	W
20050820	233000	EDT	115	3	W
20050820	234500	EDT	92	2	W
20050821	000000	EDT	95	2	W
20050821	001500	EDT	91	2	W

south anna july aug 2005.txt

20050821	003000	EDT	89	2	W
20050821	004500	EDT	94	2	W
20050821	010000	EDT	110	3	W
20050821	011500	EDT	94	2	W
20050821	013000	EDT	91	2	W
20050821	014500	EDT	125	3	W
20050821	020000	EDT	91	2	W
20050821	021500	EDT	96	2	W
20050821	023000	EDT	96	2	W
20050821	024500	EDT	91	2	W
20050821	030000	EDT	94	2	W
20050821	031500	EDT	94	2	W
20050821	033000	EDT	95	2	W
20050821	034500	EDT	91	2	W
20050821	040000	EDT	94	2	W
20050821	041500	EDT	98	2	W
20050821	043000	EDT	96	2	W
20050821	044500	EDT	94	2	W
20050821	050000	EDT	130	3	W
20050821	051500	EDT	98	2	W
20050821	053000	EDT	98	2	W
20050821	054500	EDT	98	2	W
20050821	060000	EDT	98	2	W
20050821	061500	EDT	98	2	W
20050821	063000	EDT	99	2	W
20050821	064500	EDT	99	2	W
20050821	070000	EDT	98	2	W
20050821	071500	EDT	99	2	W
20050821	073000	EDT	101	3	W
20050821	074500	EDT	102	3	W
20050821	080000	EDT	102	3	W
20050821	081500	EDT	102	3	W
20050821	083000	EDT	102	3	W
20050821	084500	EDT	102	3	W
20050821	090000	EDT	102	3	W
20050821	091500	EDT	104	3	W
20050821	093000	EDT	104	3	W
20050821	094500	EDT	109	3	W
20050821	100000	EDT	106	3	W
20050821	101500	EDT	104	3	W
20050821	103000	EDT	106	3	W
20050821	104500	EDT	107	3	W
20050821	110000	EDT	109	3	W
20050821	111500	EDT	109	3	W
20050821	113000	EDT	106	3	W
20050821	114500	EDT	110	3	W
20050821	120000	EDT	106	3	W
20050821	121500	EDT	112	3	W
20050821	123000	EDT	110	3	W
20050821	124500	EDT	110	3	W
20050821	130000	EDT	112	3	W
20050821	131500	EDT	112	3	W
20050821	133000	EDT	109	3	W
20050821	134500	EDT	109	3	W
20050821	140000	EDT	112	3	W
20050821	141500	EDT	113	3	W
20050821	143000	EDT	109	3	W
20050821	144500	EDT	113	3	W
20050821	150000	EDT	113	3	W
20050821	151500	EDT	113	3	W
20050821	153000	EDT	115	3	W
20050821	154500	EDT	115	3	W
20050821	160000	EDT	113	3	W

south anna july aug 2005.txt

20050821	161500	EDT	113	3	W
20050821	163000	EDT	112	3	W
20050821	164500	EDT	112	3	W
20050821	170000	EDT	113	3	W
20050821	171500	EDT	112	3	W
20050821	173000	EDT	110	3	W
20050821	174500	EDT	112	3	W
20050821	180000	EDT	113	3	W
20050821	181500	EDT	110	3	W
20050821	183000	EDT	112	3	W
20050821	184500	EDT	112	3	W
20050821	190000	EDT	110	3	W
20050821	191500	EDT	112	3	W
20050821	193000	EDT	112	3	W
20050821	194500	EDT	112	3	W
20050821	200000	EDT	112	3	W
20050821	201500	EDT	110	3	W
20050821	203000	EDT	110	3	W
20050821	204500	EDT	109	3	W
20050821	210000	EDT	110	3	W
20050821	211500	EDT	109	3	W
20050821	213000	EDT	109	3	W
20050821	214500	EDT	107	3	W
20050821	220000	EDT	109	3	W
20050821	221500	EDT	107	3	W
20050821	223000	EDT	107	3	W
20050821	224500	EDT	106	3	W
20050821	230000	EDT	107	3	W
20050821	231500	EDT	107	3	W
20050821	233000	EDT	106	3	W
20050821	234500	EDT	106	3	W
20050822	000000	EDT	106	3	W
20050822	001500	EDT	104	3	W
20050822	003000	EDT	102	3	W
20050822	004500	EDT	104	3	W
20050822	010000	EDT	104	3	W
20050822	011500	EDT	102	3	W
20050822	013000	EDT	101	3	W
20050822	014500	EDT	101	3	W
20050822	020000	EDT	101	3	W
20050822	021500	EDT	102	3	W
20050822	023000	EDT	101	3	W
20050822	024500	EDT	101	3	W
20050822	030000	EDT	101	3	W
20050822	031500	EDT	99	2	W
20050822	033000	EDT	98	2	W
20050822	034500	EDT	101	3	W
20050822	040000	EDT	99	2	W
20050822	041500	EDT	99	2	W
20050822	043000	EDT	96	2	W
20050822	044500	EDT	107	3	W
20050822	050000	EDT	98	2	W
20050822	051500	EDT	98	2	W
20050822	053000	EDT	95	2	W
20050822	054500	EDT	98	2	W
20050822	060000	EDT	96	2	W
20050822	061500	EDT	96	2	W
20050822	063000	EDT	95	2	W
20050822	064500	EDT	92	2	W
20050822	070000	EDT	91	2	W
20050822	071500	EDT	91	2	W
20050822	073000	EDT	92	2	W
20050822	074500	EDT	94	2	W

south anna july aug 2005.txt

20050822	080000	EDT	92	2	W
20050822	081500	EDT	92	2	W
20050822	083000	EDT	92	2	W
20050822	084500	EDT	92	2	W
20050822	090000	EDT	89	2	W
20050822	091500	EDT	91	2	W
20050822	093000	EDT	88	2	W
20050822	094500	EDT	87	2	W
20050822	100000	EDT	89	2	W
20050822	101500	EDT	91	2	W
20050822	103000	EDT	91	2	W
20050822	104500	EDT	87	2	W
20050822	110000	EDT	88	2	W
20050822	111500	EDT	89	2	W
20050822	113000	EDT	89	2	W
20050822	114500	EDT	89	2	W
20050822	120000	EDT	88	2	W
20050822	121500	EDT	88	2	W
20050822	123000	EDT	88	2	W
20050822	124500	EDT	87	2	W
20050822	130000	EDT	85	2	W
20050822	131500	EDT	88	2	W
20050822	133000	EDT	88	2	W
20050822	134500	EDT	87	2	W
20050822	140000	EDT	84	2	W
20050822	141500	EDT	87	2	W
20050822	143000	EDT	85	2	W
20050822	144500	EDT	85	2	W
20050822	150000	EDT	85	2	W
20050822	151500	EDT	84	2	W
20050822	153000	EDT	85	2	W
20050822	154500	EDT	84	2	W
20050822	160000	EDT	85	2	W
20050822	161500	EDT	85	2	W
20050822	163000	EDT	85	2	W
20050822	164500	EDT	85	2	W
20050822	170000	EDT	84	2	W
20050822	171500	EDT	84	2	W
20050822	173000	EDT	82	2	W
20050822	174500	EDT	82	2	W
20050822	180000	EDT	85	2	W
20050822	181500	EDT	84	2	W
20050822	183000	EDT	84	2	W
20050822	184500	EDT	84	2	W
20050822	190000	EDT	84	2	W
20050822	191500	EDT	84	2	W
20050822	193000	EDT	84	2	W
20050822	194500	EDT	82	2	W
20050822	200000	EDT	82	2	W
20050822	201500	EDT	81	2	W
20050822	203000	EDT	80	2	W
20050822	204500	EDT	80	2	W
20050822	210000	EDT	82	2	W
20050822	211500	EDT	82	2	W
20050822	213000	EDT	82	2	W
20050822	214500	EDT	81	2	W
20050822	220000	EDT	81	2	W
20050822	221500	EDT	82	2	W
20050822	223000	EDT	80	2	W
20050822	224500	EDT	80	2	W
20050822	230000	EDT	78	2	W
20050822	231500	EDT	80	2	W
20050822	233000	EDT	80	2	W

south anna july aug 2005.txt

20050822	234500	EDT	80	2		W
20050823	000000	EDT	77	2	@	W
20050823	001500	EDT	80	2	@	W
20050823	003000	EDT	80	2	@	W
20050823	004500	EDT	78	2	@	W
20050823	010000	EDT	80	2	@	W
20050823	011500	EDT	78	2	@	W
20050823	013000	EDT	80	2	@	W
20050823	014500	EDT	78	2	@	W
20050823	020000	EDT	77	2	@	W
20050823	021500	EDT	78	2	@	W
20050823	023000	EDT	77	2	@	W
20050823	024500	EDT	77	2	@	W
20050823	030000	EDT	78	2	@	W
20050823	031500	EDT	76	2	@	W
20050823	033000	EDT	78	2	@	W
20050823	034500	EDT	77	2	@	W
20050823	040000	EDT	76	2	@	W
20050823	041500	EDT	74	2	@	W
20050823	043000	EDT	76	2	@	W
20050823	044500	EDT	74	2	@	W
20050823	050000	EDT	74	2	@	W
20050823	051500	EDT	73	2	@	W
20050823	053000	EDT	76	2	@	W
20050823	054500	EDT	77	2	@	W
20050823	060000	EDT	77	2	@	W
20050823	061500	EDT	77	2	@	W
20050823	063000	EDT	73	2	@	W
20050823	064500	EDT	76	2	@	W
20050823	070000	EDT	74	2	@	W
20050823	071500	EDT	76	2	@	W
20050823	073000	EDT	73	2	@	W
20050823	074500	EDT	74	2	@	W
20050823	080000	EDT	76	2	@	W
20050823	081500	EDT	74	2	@	W
20050823	083000	EDT	72	2	@	W
20050823	084500	EDT	74	2	@	W
20050823	090000	EDT	74	2	@	W
20050823	091500	EDT	74	2	@	W
20050823	093000	EDT	73	2	@	W
20050823	094500	EDT	74	2	@	W
20050823	100000	EDT	74	2	@	W
20050823	101500	EDT	72	2	@	W
20050823	103000	EDT	74	2	@	W
20050823	104500	EDT	72	2	@	W
20050823	110000	EDT	74	2	@	W
20050823	111500	EDT	74	2	@	W
20050823	113000	EDT	73	2	@	W
20050823	114500	EDT	71	2	@	W
20050823	120000	EDT	73	2	@	W
20050823	121500	EDT	72	2	@	W
20050823	123000	EDT	73	2	@	W
20050823	124500	EDT	73	2	@	W
20050823	130000	EDT	73	2	@	W
20050823	131500	EDT	69	2	@	W
20050823	133000	EDT	73	2	@	W
20050823	134500	EDT	72	2	@	W
20050823	140000	EDT	72	2	@	W
20050823	141500	EDT	72	2	@	W
20050823	143000	EDT	72	2	@	W
20050823	144500	EDT	72	2	@	W
20050823	151500	EDT	76	2	@	W
20050823	153000	EDT	72	2	@	W

south anna july aug 2005.txt

20050823	154500	EDT	72	2	@	W
20050823	160000	EDT	73	2	@	W
20050823	161500	EDT	71	2	@	W
20050823	163000	EDT	72	2	@	W
20050823	164500	EDT	72	2	@	W
20050823	170000	EDT	69	2	@	W
20050823	171500	EDT	69	2	@	W
20050823	173000	EDT	73	2	@	W
20050823	174500	EDT	72	2	@	W
20050823	180000	EDT	69	2	@	W
20050823	181500	EDT	69	2	@	W
20050823	183000	EDT	73	2	@	W
20050823	184500	EDT	72	2	@	W
20050823	190000	EDT	69	2	@	W
20050823	191500	EDT	68	2	@	W
20050823	193000	EDT	68	2	@	W
20050823	194500	EDT	71	2	@	W
20050823	200000	EDT	67	2	@	W
20050823	201500	EDT	69	2	@	W
20050823	203000	EDT	69	2	@	W
20050823	204500	EDT	68	2	@	W
20050823	210000	EDT	67	2	@	W
20050823	211500	EDT	71	2	@	W
20050823	213000	EDT	67	2	@	W
20050823	214500	EDT	68	2	@	W
20050823	220000	EDT	71	2	@	W
20050823	221500	EDT	68	2	@	W
20050823	223000	EDT	68	2	@	W
20050823	224500	EDT	68	2	@	W
20050823	230000	EDT	65	2	@	W
20050823	231500	EDT	71	2	@	W
20050823	233000	EDT	65	2	@	W
20050823	234500	EDT	64	2	@	W
20050824	000000	EDT	66	2	@	W
20050824	001500	EDT	66	2	@	W
20050824	003000	EDT	66	2	@	W
20050824	004500	EDT	69	2	@	W
20050824	010000	EDT	69	2	@	W
20050824	011500	EDT	72	2	@	W
20050824	013000	EDT	69	2	@	W
20050824	014500	EDT	68	2	@	W
20050824	020000	EDT	69	2	@	W
20050824	021500	EDT	68	2	@	W
20050824	023000	EDT	67	2	@	W
20050824	024500	EDT	65	2	@	W
20050824	030000	EDT	65	2	@	W
20050824	031500	EDT	66	2	@	W
20050824	033000	EDT	67	2	@	W
20050824	034500	EDT	65	2	@	W
20050824	040000	EDT	64	2	@	W
20050824	041500	EDT	62	2	@	W
20050824	043000	EDT	65	2	@	W
20050824	044500	EDT	67	2	@	W
20050824	050000	EDT	66	2	@	W
20050824	051500	EDT	65	2	@	W
20050824	053000	EDT	66	2	@	W
20050824	054500	EDT	65	2	@	W
20050824	060000	EDT	66	2	@	W
20050824	061500	EDT	64	2	@	W
20050824	063000	EDT	69	2	@	W
20050824	064500	EDT	62	2	@	W
20050824	070000	EDT	64	2	@	W
20050824	071500	EDT	62	2	@	W

south anna july aug 2005.txt

20050824	073000	EDT	64	2	@	W
20050824	074500	EDT	67	2	@	W
20050824	080000	EDT	65	2	@	W
20050824	081500	EDT	64	2	@	W
20050824	083000	EDT	67	2	@	W
20050824	084500	EDT	62	2	@	W
20050824	090000	EDT	64	2	@	W
20050824	091500	EDT	66	2	@	W
20050824	093000	EDT	66	2	@	W
20050824	094500	EDT	59	2	@*	W
20050824	100000	EDT	66	2	@	W
20050824	101500	EDT	65	2	@	W
20050824	103000	EDT	65	2	@	W
20050824	104500	EDT	65	2	@	W
20050824	110000	EDT	65	2	@	W
20050824	111500	EDT	65	2	@	W
20050824	113000	EDT	65	2	@	W
20050824	114500	EDT	65	2	@	W
20050824	120000	EDT	65	2	@	W
20050824	121500	EDT	65	2	@	W
20050824	123000	EDT	65	2	@	W
20050824	124500	EDT	64	2	@	W
20050824	130000	EDT	64	2	@	W
20050824	131500	EDT	64	2	@	W
20050824	133000	EDT	64	2	@	W
20050824	134500	EDT	64	2	@	W
20050824	140000	EDT	64	2	@	W
20050824	141500	EDT	64	2	@	W
20050824	143000	EDT	64	2	@	W
20050824	144500	EDT	64	2	@	W
20050824	150000	EDT	62	2		W
20050824	151500	EDT	64	2		W
20050824	153000	EDT	62	2		W
20050824	154500	EDT	62	2		W
20050824	160000	EDT	62	2		W
20050824	161500	EDT	62	2		W
20050824	163000	EDT	62	2		W
20050824	164500	EDT	62	2		W
20050824	170000	EDT	61	2		W
20050824	171500	EDT	62	2		W
20050824	173000	EDT	61	2		W
20050824	174500	EDT	61	2		W
20050824	180000	EDT	61	2		W
20050824	181500	EDT	61	2		W
20050824	183000	EDT	61	2		W
20050824	184500	EDT	61	2		W
20050824	190000	EDT	60	2		W
20050824	191500	EDT	60	2		W
20050824	193000	EDT	60	2		W
20050824	194500	EDT	60	2		W
20050824	200000	EDT	60	2		W
20050824	201500	EDT	60	2		W
20050824	203000	EDT	60	2		W
20050824	204500	EDT	60	2		W
20050824	210000	EDT	59	2		W
20050824	211500	EDT	59	2		W
20050824	213000	EDT	59	2		W
20050824	214500	EDT	59	2		W
20050824	220000	EDT	59	2		W
20050824	221500	EDT	59	2		W
20050824	223000	EDT	59	2		W
20050824	224500	EDT	59	2		W
20050824	230000	EDT	58	2		W

south anna july aug 2005.txt

20050824	231500	EDT	58	2	W
20050824	233000	EDT	58	2	W
20050824	234500	EDT	58	2	W
20050825	000000	EDT	58	2	W
20050825	001500	EDT	58	2	W
20050825	003000	EDT	58	2	W
20050825	004500	EDT	58	2	W
20050825	010000	EDT	58	2	W
20050825	011500	EDT	57	2	W
20050825	013000	EDT	57	2	W
20050825	014500	EDT	57	2	W
20050825	020000	EDT	57	2	W
20050825	021500	EDT	57	2	W
20050825	023000	EDT	57	2	W
20050825	024500	EDT	57	2	W
20050825	030000	EDT	57	2	W
20050825	031500	EDT	57	2	W
20050825	033000	EDT	57	2	W
20050825	034500	EDT	57	2	W
20050825	040000	EDT	57	2	W
20050825	041500	EDT	57	2	W
20050825	043000	EDT	57	2	W
20050825	044500	EDT	57	2	W
20050825	050000	EDT	56	2	W
20050825	051500	EDT	56	2	W
20050825	053000	EDT	56	2	W
20050825	054500	EDT	56	2	W
20050825	060000	EDT	56	2	W
20050825	061500	EDT	56	2	W
20050825	063000	EDT	56	2	W
20050825	064500	EDT	56	2	W
20050825	070000	EDT	56	2	W
20050825	071500	EDT	56	2	W
20050825	073000	EDT	56	2	W
20050825	074500	EDT	55	2	W
20050825	080000	EDT	56	2	W
20050825	081500	EDT	55	2	W
20050825	083000	EDT	55	2	W
20050825	084500	EDT	55	2	W
20050825	090000	EDT	55	2	W
20050825	091500	EDT	55	2	W
20050825	093000	EDT	55	2	W
20050825	094500	EDT	55	2	W
20050825	100000	EDT	55	2	W
20050825	101500	EDT	55	2	W
20050825	103000	EDT	55	2	W
20050825	104500	EDT	53	2	W
20050825	110000	EDT	53	2	W
20050825	111500	EDT	53	2	W
20050825	113000	EDT	53	2	W
20050825	114500	EDT	53	2	W
20050825	120000	EDT	53	2	W
20050825	121500	EDT	53	2	W
20050825	123000	EDT	53	2	W
20050825	124500	EDT	52	2	W
20050825	130000	EDT	52	2	W
20050825	131500	EDT	52	2	W
20050825	133000	EDT	52	2	W
20050825	134500	EDT	52	2	W
20050825	140000	EDT	52	2	W
20050825	141500	EDT	52	2	W
20050825	143000	EDT	51	2	W
20050825	144500	EDT	51	2	W

south anna july aug 2005.txt

20050825	150000	EDT	51	2	W
20050825	151500	EDT	51	2	W
20050825	153000	EDT	51	2	W
20050825	154500	EDT	51	2	W
20050825	160000	EDT	51	2	W
20050825	161500	EDT	50	2	W
20050825	163000	EDT	50	2	W
20050825	164500	EDT	50	2	W
20050825	170000	EDT	50	2	W
20050825	171500	EDT	50	2	W
20050825	173000	EDT	50	2	W
20050825	174500	EDT	50	2	W
20050825	180000	EDT	50	2	W
20050825	181500	EDT	50	2	W
20050825	183000	EDT	49	2	W
20050825	184500	EDT	49	2	W
20050825	190000	EDT	49	2	W
20050825	191500	EDT	49	2	W
20050825	193000	EDT	49	2	W
20050825	194500	EDT	49	2	W
20050825	200000	EDT	49	2	W
20050825	201500	EDT	49	2	W
20050825	203000	EDT	49	2	W
20050825	204500	EDT	49	2	W
20050825	210000	EDT	49	2	W
20050825	211500	EDT	48	2	W
20050825	213000	EDT	48	2	W
20050825	214500	EDT	48	2	W
20050825	220000	EDT	48	2	W
20050825	221500	EDT	48	2	W
20050825	223000	EDT	48	2	W
20050825	224500	EDT	48	2	W
20050825	230000	EDT	48	2	W
20050825	231500	EDT	48	2	W
20050825	233000	EDT	48	2	W
20050825	234500	EDT	48	2	W
20050826	000000	EDT	47	2	W
20050826	001500	EDT	47	2	W
20050826	003000	EDT	47	2	W
20050826	004500	EDT	47	2	W
20050826	010000	EDT	47	2	W
20050826	011500	EDT	47	2	W
20050826	013000	EDT	47	2	W
20050826	014500	EDT	47	2	W
20050826	020000	EDT	47	2	W
20050826	021500	EDT	47	2	W
20050826	023000	EDT	47	2	W
20050826	024500	EDT	46	2	W
20050826	030000	EDT	46	2	W
20050826	031500	EDT	46	2	W
20050826	033000	EDT	46	2	W
20050826	034500	EDT	46	2	W
20050826	040000	EDT	46	2	W
20050826	041500	EDT	46	2	W
20050826	043000	EDT	46	2	W
20050826	044500	EDT	46	2	W
20050826	050000	EDT	46	2	W
20050826	051500	EDT	46	2	W
20050826	053000	EDT	46	2	W
20050826	054500	EDT	45	2	W
20050826	060000	EDT	45	2	W
20050826	061500	EDT	45	2	W
20050826	063000	EDT	45	2	W

south anna july aug 2005.txt

20050826	064500	EDT	45	2	W
20050826	070000	EDT	45	2	W
20050826	071500	EDT	45	2	W
20050826	073000	EDT	45	2	W
20050826	074500	EDT	45	2	W
20050826	080000	EDT	45	2	W
20050826	081500	EDT	45	2	W
20050826	083000	EDT	45	2	W
20050826	084500	EDT	45	2	W
20050826	090000	EDT	45	2	W
20050826	091500	EDT	45	2	W
20050826	093000	EDT	45	2	W
20050826	094500	EDT	45	2	W
20050826	100000	EDT	45	2	W
20050826	101500	EDT	45	2	W
20050826	103000	EDT	44	2	W
20050826	104500	EDT	45	2	W
20050826	110000	EDT	44	2	W
20050826	111500	EDT	44	2	W
20050826	113000	EDT	44	2	W
20050826	114500	EDT	44	2	W
20050826	120000	EDT	44	2	W
20050826	121500	EDT	44	2	W
20050826	123000	EDT	44	2	W
20050826	124500	EDT	44	2	W
20050826	130000	EDT	44	2	W
20050826	131500	EDT	44	2	W
20050826	133000	EDT	44	2	W
20050826	134500	EDT	43	2	W
20050826	140000	EDT	43	2	W
20050826	141500	EDT	43	2	W
20050826	143000	EDT	43	2	W
20050826	144500	EDT	43	2	W
20050826	150000	EDT	43	2	W
20050826	151500	EDT	43	2	W
20050826	153000	EDT	43	2	W
20050826	154500	EDT	43	2	W
20050826	160000	EDT	43	2	W
20050826	161500	EDT	43	2	W
20050826	163000	EDT	43	2	W
20050826	164500	EDT	43	2	W
20050826	170000	EDT	43	2	W
20050826	171500	EDT	43	2	W
20050826	173000	EDT	43	2	W
20050826	174500	EDT	43	2	W
20050826	180000	EDT	43	2	W
20050826	181500	EDT	42	2	W
20050826	183000	EDT	42	2	W
20050826	184500	EDT	42	2	W
20050826	190000	EDT	42	2	W
20050826	191500	EDT	42	2	W
20050826	193000	EDT	42	2	W
20050826	194500	EDT	42	2	W
20050826	200000	EDT	42	2	W
20050826	201500	EDT	42	2	W
20050826	203000	EDT	42	2	W
20050826	204500	EDT	42	2	W
20050826	210000	EDT	42	2	W
20050826	211500	EDT	42	2	W
20050826	213000	EDT	42	2	W
20050826	214500	EDT	42	2	W
20050826	220000	EDT	42	2	W
20050826	221500	EDT	42	2	W

south anna july aug 2005.txt

20050826	223000	EDT	42	2	W
20050826	224500	EDT	42	2	W
20050826	230000	EDT	42	2	W
20050826	231500	EDT	42	2	W
20050826	233000	EDT	42	2	W
20050826	234500	EDT	42	2	W
20050827	000000	EDT	42	2	W
20050827	001500	EDT	42	2	W
20050827	003000	EDT	42	2	W
20050827	004500	EDT	41	2	W
20050827	010000	EDT	42	2	W
20050827	011500	EDT	41	2	W
20050827	013000	EDT	41	2	W
20050827	014500	EDT	41	2	W
20050827	020000	EDT	41	2	W
20050827	021500	EDT	41	2	W
20050827	023000	EDT	41	2	W
20050827	024500	EDT	41	2	W
20050827	030000	EDT	41	2	W
20050827	031500	EDT	41	2	W
20050827	033000	EDT	41	2	W
20050827	034500	EDT	41	2	W
20050827	040000	EDT	41	2	W
20050827	041500	EDT	41	2	W
20050827	043000	EDT	41	2	W
20050827	044500	EDT	41	2	W
20050827	050000	EDT	41	2	W
20050827	051500	EDT	41	2	W
20050827	053000	EDT	41	2	W
20050827	054500	EDT	41	2	W
20050827	060000	EDT	41	2	W
20050827	061500	EDT	41	2	W
20050827	063000	EDT	41	2	W
20050827	064500	EDT	41	2	W
20050827	070000	EDT	41	2	W
20050827	071500	EDT	41	2	W
20050827	073000	EDT	41	2	W
20050827	074500	EDT	41	2	W
20050827	080000	EDT	40	2	W
20050827	081500	EDT	40	2	W
20050827	083000	EDT	40	2	W
20050827	084500	EDT	40	2	W
20050827	090000	EDT	40	2	W
20050827	091500	EDT	40	2	W
20050827	093000	EDT	40	2	W
20050827	094500	EDT	40	2	W
20050827	100000	EDT	40	2	W
20050827	101500	EDT	40	2	W
20050827	103000	EDT	40	2	W
20050827	104500	EDT	40	2	W
20050827	110000	EDT	40	2	W
20050827	111500	EDT	40	2	W
20050827	113000	EDT	40	2	W
20050827	114500	EDT	40	2	W
20050827	120000	EDT	40	2	W
20050827	121500	EDT	40	2	W
20050827	123000	EDT	40	2	W
20050827	124500	EDT	40	2	W
20050827	130000	EDT	40	2	W
20050827	131500	EDT	40	2	W
20050827	133000	EDT	40	2	W
20050827	134500	EDT	40	2	W
20050827	140000	EDT	40	2	W

south anna july aug 2005.txt

20050827	141500	EDT	40	2	W
20050827	143000	EDT	40	2	W
20050827	144500	EDT	40	2	W
20050827	150000	EDT	40	2	W
20050827	151500	EDT	40	2	W
20050827	153000	EDT	40	2	W
20050827	154500	EDT	40	2	W
20050827	160000	EDT	40	2	W
20050827	161500	EDT	40	2	W
20050827	163000	EDT	40	2	W
20050827	164500	EDT	40	2	W
20050827	170000	EDT	40	2	W
20050827	171500	EDT	40	2	W
20050827	173000	EDT	40	2	W
20050827	174500	EDT	40	2	W
20050827	180000	EDT	40	2	W
20050827	181500	EDT	40	2	W
20050827	183000	EDT	40	2	W
20050827	184500	EDT	40	2	W
20050827	190000	EDT	40	2	W
20050827	191500	EDT	40	2	W
20050827	193000	EDT	40	2	W
20050827	194500	EDT	40	2	W
20050827	200000	EDT	40	2	W
20050827	201500	EDT	40	2	W
20050827	203000	EDT	40	2	W
20050827	204500	EDT	40	2	W
20050827	210000	EDT	40	2	W
20050827	211500	EDT	40	2	W
20050827	213000	EDT	40	2	W
20050827	214500	EDT	40	2	W
20050827	220000	EDT	40	2	W
20050827	221500	EDT	40	2	W
20050827	223000	EDT	40	2	W
20050827	224500	EDT	40	2	W
20050827	230000	EDT	40	2	W
20050827	231500	EDT	40	2	W
20050827	233000	EDT	40	2	W
20050827	234500	EDT	40	2	W
20050828	000000	EDT	40	2	W
20050828	001500	EDT	40	2	W
20050828	003000	EDT	40	2	W
20050828	004500	EDT	40	2	W
20050828	010000	EDT	40	2	W
20050828	011500	EDT	40	2	W
20050828	013000	EDT	40	2	W
20050828	014500	EDT	40	2	W
20050828	020000	EDT	40	2	W
20050828	021500	EDT	40	2	W
20050828	023000	EDT	40	2	W
20050828	024500	EDT	40	2	W
20050828	030000	EDT	40	2	W
20050828	031500	EDT	40	2	W
20050828	033000	EDT	40	2	W
20050828	034500	EDT	40	2	W
20050828	040000	EDT	41	2	W
20050828	041500	EDT	41	2	W
20050828	043000	EDT	41	2	W
20050828	044500	EDT	41	2	W
20050828	050000	EDT	41	2	W
20050828	051500	EDT	41	2	W
20050828	053000	EDT	41	2	W
20050828	054500	EDT	41	2	W

south anna july aug 2005.txt

20050828	060000	EDT	41	2	W
20050828	061500	EDT	41	2	W
20050828	063000	EDT	41	2	W
20050828	064500	EDT	41	2	W
20050828	070000	EDT	41	2	W
20050828	071500	EDT	42	2	W
20050828	073000	EDT	42	2	W
20050828	074500	EDT	42	2	W
20050828	080000	EDT	42	2	W
20050828	081500	EDT	42	2	W
20050828	083000	EDT	42	2	W
20050828	084500	EDT	42	2	W
20050828	090000	EDT	42	2	W
20050828	091500	EDT	42	2	W
20050828	093000	EDT	42	2	W
20050828	094500	EDT	42	2	W
20050828	100000	EDT	43	2	W
20050828	101500	EDT	43	2	W
20050828	103000	EDT	43	2	W
20050828	104500	EDT	43	2	W
20050828	110000	EDT	43	2	W
20050828	111500	EDT	44	2	W
20050828	113000	EDT	44	2	W
20050828	114500	EDT	45	2	W
20050828	120000	EDT	45	2	W
20050828	121500	EDT	46	2	W
20050828	123000	EDT	46	2	W
20050828	124500	EDT	46	2	W
20050828	130000	EDT	46	2	W
20050828	131500	EDT	46	2	W
20050828	133000	EDT	46	2	W
20050828	134500	EDT	46	2	W
20050828	140000	EDT	46	2	W
20050828	141500	EDT	45	2	W
20050828	143000	EDT	45	2	W
20050828	144500	EDT	45	2	W
20050828	150000	EDT	45	2	W
20050828	151500	EDT	45	2	W
20050828	153000	EDT	44	2	W
20050828	154500	EDT	44	2	W
20050828	160000	EDT	44	2	W
20050828	161500	EDT	44	2	W
20050828	163000	EDT	44	2	W
20050828	164500	EDT	44	2	W
20050828	170000	EDT	43	2	W
20050828	171500	EDT	43	2	W
20050828	173000	EDT	43	2	W
20050828	174500	EDT	43	2	W
20050828	180000	EDT	43	2	W
20050828	181500	EDT	43	2	W
20050828	183000	EDT	43	2	W
20050828	184500	EDT	43	2	W
20050828	190000	EDT	42	2	W
20050828	191500	EDT	42	2	W
20050828	193000	EDT	42	2	W
20050828	194500	EDT	42	2	W
20050828	200000	EDT	42	2	W
20050828	201500	EDT	42	2	W
20050828	203000	EDT	42	2	W
20050828	204500	EDT	42	2	W
20050828	210000	EDT	42	2	W
20050828	211500	EDT	42	2	W
20050828	213000	EDT	42	2	W

south anna july aug 2005.txt

20050828	214500	EDT	42	2	W
20050828	220000	EDT	42	2	W
20050828	221500	EDT	42	2	W
20050828	223000	EDT	42	2	W
20050828	224500	EDT	42	2	W
20050828	230000	EDT	42	2	W
20050828	231500	EDT	42	2	W
20050828	233000	EDT	42	2	W
20050828	234500	EDT	42	2	W
20050829	000000	EDT	42	2	W
20050829	001500	EDT	42	2	W
20050829	003000	EDT	42	2	W
20050829	004500	EDT	42	2	W
20050829	010000	EDT	42	2	W
20050829	011500	EDT	42	2	W
20050829	013000	EDT	42	2	W
20050829	014500	EDT	41	2	W
20050829	020000	EDT	41	2	W
20050829	021500	EDT	41	2	W
20050829	023000	EDT	41	2	W
20050829	024500	EDT	41	2	W
20050829	030000	EDT	41	2	W
20050829	031500	EDT	41	2	W
20050829	033000	EDT	41	2	W
20050829	034500	EDT	41	2	W
20050829	040000	EDT	41	2	W
20050829	041500	EDT	41	2	W
20050829	043000	EDT	41	2	W
20050829	044500	EDT	41	2	W
20050829	050000	EDT	41	2	W
20050829	051500	EDT	41	2	W
20050829	053000	EDT	41	2	W
20050829	054500	EDT	41	2	W
20050829	060000	EDT	41	2	W
20050829	061500	EDT	41	2	W
20050829	063000	EDT	41	2	W
20050829	064500	EDT	41	2	W
20050829	070000	EDT	41	2	W
20050829	071500	EDT	41	2	W
20050829	073000	EDT	41	2	W
20050829	074500	EDT	41	2	W
20050829	080000	EDT	42	2	W
20050829	081500	EDT	42	2	W
20050829	083000	EDT	42	2	W
20050829	084500	EDT	42	2	W
20050829	090000	EDT	42	2	W
20050829	091500	EDT	42	2	W
20050829	093000	EDT	42	2	W
20050829	094500	EDT	42	2	W
20050829	100000	EDT	42	2	W
20050829	101500	EDT	42	2	W
20050829	103000	EDT	42	2	W
20050829	104500	EDT	42	2	W
20050829	110000	EDT	42	2	W
20050829	111500	EDT	42	2	W
20050829	113000	EDT	42	2	W
20050829	114500	EDT	42	2	W
20050829	120000	EDT	42	2	W
20050829	121500	EDT	42	2	W
20050829	123000	EDT	42	2	W
20050829	124500	EDT	42	2	W
20050829	130000	EDT	42	2	W
20050829	131500	EDT	42	2	W

south anna july aug 2005.txt

20050829	133000	EDT	42	2	W
20050829	134500	EDT	42	2	W
20050829	140000	EDT	42	2	W
20050829	141500	EDT	42	2	W
20050829	143000	EDT	42	2	W
20050829	144500	EDT	42	2	W
20050829	150000	EDT	42	2	W
20050829	151500	EDT	42	2	W
20050829	153000	EDT	42	2	W
20050829	154500	EDT	42	2	W
20050829	160000	EDT	42	2	W
20050829	161500	EDT	42	2	W
20050829	163000	EDT	42	2	W
20050829	164500	EDT	42	2	W
20050829	170000	EDT	42	2	W
20050829	171500	EDT	42	2	W
20050829	173000	EDT	42	2	W
20050829	174500	EDT	41	2	W
20050829	180000	EDT	41	2	W
20050829	181500	EDT	41	2	W
20050829	183000	EDT	41	2	W
20050829	184500	EDT	41	2	W
20050829	190000	EDT	41	2	W
20050829	191500	EDT	41	2	W
20050829	193000	EDT	41	2	W
20050829	194500	EDT	41	2	W
20050829	200000	EDT	41	2	W
20050829	201500	EDT	41	2	W
20050829	203000	EDT	41	2	W
20050829	204500	EDT	41	2	W
20050829	210000	EDT	41	2	W
20050829	211500	EDT	41	2	W
20050829	213000	EDT	41	2	W
20050829	214500	EDT	41	2	W
20050829	220000	EDT	41	2	W
20050829	221500	EDT	41	2	W
20050829	223000	EDT	41	2	W
20050829	224500	EDT	41	2	W
20050829	230000	EDT	41	2	W
20050829	231500	EDT	41	2	W
20050829	233000	EDT	41	2	W
20050829	234500	EDT	41	2	W
20050830	000000	EDT	41	2	W
20050830	001500	EDT	41	2	W
20050830	003000	EDT	41	2	W
20050830	004500	EDT	41	2	W
20050830	010000	EDT	41	2	W
20050830	011500	EDT	41	2	W
20050830	013000	EDT	42	2	W
20050830	014500	EDT	42	2	W
20050830	020000	EDT	42	2	W
20050830	021500	EDT	42	2	W
20050830	023000	EDT	42	2	W
20050830	024500	EDT	42	2	W
20050830	030000	EDT	42	2	W
20050830	031500	EDT	42	2	W
20050830	033000	EDT	42	2	W
20050830	034500	EDT	42	2	W
20050830	040000	EDT	42	2	W
20050830	041500	EDT	42	2	W
20050830	043000	EDT	42	2	W
20050830	044500	EDT	42	2	W
20050830	050000	EDT	42	2	W

			south anna july aug 2005.txt		
20050830	051500	EDT	42	2	W
20050830	053000	EDT	42	2	W
20050830	054500	EDT	42	2	W
20050830	060000	EDT	42	2	W
20050830	061500	EDT	42	2	W
20050830	063000	EDT	42	2	W
20050830	064500	EDT	42	2	W
20050830	070000	EDT	42	2	W
20050830	071500	EDT	42	2	W
20050830	073000	EDT	42	2	W
20050830	074500	EDT	42	2	W
20050830	080000	EDT	42	2	W
20050830	081500	EDT	42	2	W
20050830	083000	EDT	42	2	W
20050830	084500	EDT	42	2	W

From Vol. 1 of 316(a) demonstration, June, 1986

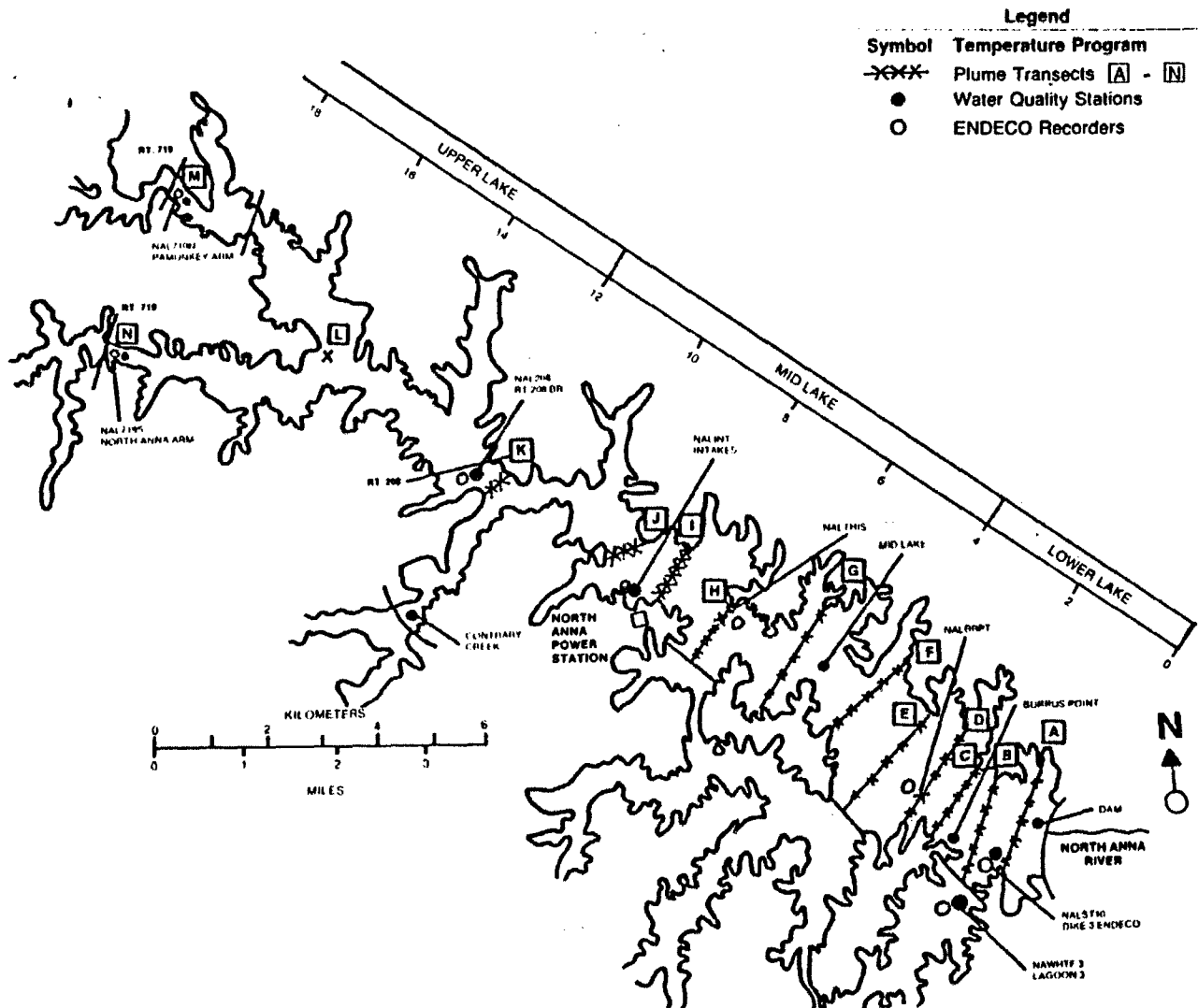

Figure 3.5-1. Temperature stations for the three programs (plume surveys, water quality surveys and ENDECO recorders).

[illegible]

OBS	DATE	NAR2	NAR4	NAR6	SA RIV	LITTLE R	NE CRK U	NE CRK L	LAG 1	LAG 2	MILLPOND	ELKCRK 1	LAG 3	NA ARM	PAM ARM	208BR	CONTRARY	CKCKBRIDGE	DAM	INTAKES	MIDLAKE	DIKE3	BURRUSPT
54	1982-09-27	10	12	10	9	12	8	8	12	8	9	18	12	.	.	.
55	1982-10-12	1	1	1	1	1	1
56	1982-10-27	10	12	11	9	12	8	8	12	8	9	23	12	.	.	.
57	1982-11-08	.	.	1	1	1	1
58	1982-11-10	1	1
59	1982-11-22	12	11	9	12	8	8
60	1982-12-15	10	12	11	9	12	8	8	13	8	8	23	12	.	.	.
61	1982-12-28	1	1	1	1	1	1	21	13	.	.
62	1983-01-12	1	1	1
63	1983-01-13	.	.	.	1	1	1
64	1983-01-25	8	8	12	8	9	20	12	.	.	.
65	1983-01-26	9	12	11	9	12
66	1983-02-01	1	1	1	1	1	1
67	1983-02-22	10	12	11	9	12	8	8	12	8	9	19	12	.	.	.
68	1983-03-15	1	1
69	1983-03-16	.	.	1	1	1	1
70	1983-03-22	10	12	11	9	12	8	8	12	8	9	20	12	.	.	.
71	1983-04-21	10	12	11	9	12	8	8	12	7	9	17	12	.	.	.
72	1983-05-02	1	1	1	1	1	1
73	1983-05-10	.	.	1	1	1	1
74	1983-05-11	1	1
75	1983-05-17	10	11	11	9	12	7	8	12	8	9	20	12	.	.	.
76	1983-06-06	1	1	1	1	1	1
77	1983-06-21	10	12	11	9	12	6	8	12	8	9	20	12	.	.	.
78	1983-07-13	1	1	1	1	1	1
79	1983-07-19	9	12	11	9	12	7	8	12	7	9	20	12	.	.	.
80	1983-08-23	1	1	1	1	1	1	.	9	12	11	8	12	7	8	12	8	9	20	12	.	.	.
81	1983-09-14	1	1	1	1	1	1
82	1983-09-27	9	12	11	9	12	7	8	12	8	9	20	12	.	.	.
83	1983-10-13	1	1	1	1	1	1	.															

NUMBER OF DEPTHS SAMPLED PER STATION AND DATE

OBS	DATE	NAR2	NAR4	NAR6	SA RIV	LITTLE R	NE CRK U	NE CRK L	LAG 1	LAG 2	MILLPOND	ELKCRK 1	LAG 3	NA ARM	PAM ARM	208BR	CONTRARY	CCKBRIDGE	DAM	INTAKES	MIDLAKE	DIKE3	BURRUSPT
107	1984-08-21	1	1	1	1	1	7	8	13	7	.	20	13	13	8	12
108	1984-08-24	1	1	1	1	1
109	1984-09-06	1	1
110	1984-09-07	.	.	1	1
111	1984-09-18	1	1	1	1	1	.	.	10	12	11	9	12	8	8	12	8	.	20	13	13	7	10
112	1984-10-22	1	1	1	1	1	.	.	10	12	11	9	12	8	8	12	6	.	20	12	13	8	10
113	1984-11-19	1	1	1	1	1	.	.	10	12	11	9	12	8	8	12	8	.	20	12	13	8	10
114	1984-12-10	1	1	2	1	1	.	.	10	11	10	8	11	8	8	12	8	.	20	12	13	8	10
115	1985-01-23	9	12	10	9	12	9	9	12	8	.	20	11	13	8	13
116	1985-01-24	1	1	1	1	1
117	1985-02-20	1	1	1	1	1	.	.	10	12	11	9	12	8	8	12	8	.	20	12	13	9	10
118	1985-03-25	1	1	1	1	1	.	.	10	12	.	.	12	8	8	12	8	.	20	12	13	8	10
119	1985-03-26	11	9
120	1985-04-22	1	1	1	1	1	.	.	10	12	11	8	9	8	8	12	8	.	20	12	13	8	10
121	1985-05-20	1	1	1	1	1	.	.	10	12	11	9	12	9	8	13	6	.	20	14	14	8	11
122	1985-06-17	1	1	1	1	1	.	.	10	12	11	9	12	8	8	12	8	.	20	12	15	8	14
123	1985-07-23	1	1	1	1	1	.	.	10	12	11	9	10	8	8	12	8	.	19	12	13	8	10
124	1985-08-06	1	1	1	1	1	.	.	10	11	11	9	12	8	8	12	8	.	20	12	13	8	10
125	1985-09-16	1	1	1	1	1	.	.	10	12	11	9	10	7	8	12	8	.	20	12	13	8	10
126	1985-10-21	1	1	1	1	1	.	.	10	11	11	.	10	8	8	12	8	.	20	12	13	8	10
127	1985-11-18	1	1	1	1	1	.	.	10	12	11	9	12	8	8	12	8	.	20	12	11	8	10
128	1985-12-09	1	1	1	1	1	.	.	10	12	11	9	12	8	8	12	8	.	20	12	13	8	10
129	1986-02-20	1	.	1	10	.	.	.	9	8	8	12	.	.	20	12	13	.	.
130	1986-03-25	1	.	1	10	.	.	.	9	8	8	12	.	.	19	12	13	.	.
131	1986-04-24	1	.	1	10	.	.	.	9	8	8	12	.	.	20	12	11	.	.
132	1986-05-27	1	.	1	10	.	.	.	12	8	8	12	.	.	20	12	13	.	.
133	1986-06-19	1	.	1	8	8	12	.	.	20	12	13	.	.
134	1986-07-17	1	.	1	10	.	.	.	10	8	8	12	.	.	20	12	13	.	.
135	1986-08-21	8	8	12	.	.	20	11	13	.	.
136	1986-09-23	1	.	1	10	.	.	.	9	8	8	12	.	.	20	12	13	.	.
137	1986-10-16	1	.	1	10	.	.	.	9	8	8	12	.	.	19	11	13	.	.
138	1986-11-18	10	.	.	.	9	8	8	12	.	.	20	12	13	.	.
139	1986-12-16	10	.	.	.	9	8	8	12	.	.	20	12	13	.	.
140	1987-01-20	10	.	.	.	9	8	8	12	.	.	20	12	14	.	.
141	1987-02-17	12	.	.	20	12	13	.	.
142	1987-03-17	1	.	1	10	.	.	.	12	8	7	12	.	.	20	12	13	.	.
143	1987-05-18	1	.	1	10	.	.	.	9	8	8	12	.	.	20	12	14	.	.
144	1987-06-22	1	.	1	10	.	.	.	8	8	8	12	.	.	20	12	13	.	.
145	1987-07-15	1	.	1	10	.	.	.	8	8	8	12	.	.	20	12	13	.	.
146	1987-08-17	12	.	.	.	8	8	8	12	.	.	20	12	13	.	.
147	1987-09-15	1	.	1	10	.	.	.	9	8	8	12	.	.	20	12	13	.	.
148	1987-10-20	1	.	1	10	.	.	.	12	8	8	12	.	.	20	12	13	.	.
149	1987-11-12	1	.	.	1	.	.	.	10	.	.	.	8	8	8	13	.	.	20	10	13	.	.
150	1987-12-14	10	.	.	.	12	8	8	12	.	.	19	11	13	.	.
151	1987-12-15	1	.	.	1
152	1988-01-19	1	.	1	9	.	.	.	9	.	.	12	.	.	20	12	13	.	.
153	1988-02-17	9	.	.	.	9	.	.	12	.	.	20	12	.	.	.
154	1988-02-25	1	.	1
155	1988-03-23	13	.	.	.	10	.	.	12	.	.	20	12	.	.	.
156	1988-04-06	10	.	.	.	8	.	.	12	.	.	20	12	.	.	.
157	1988-05-23	1	.	1	10	.	.	.	9	.	.	12	.	.	20	12	.	.	.
158	1988-06-13	10	.	.	.	9	.	.	12	.	.	20	12	.	.	.
159	1988-07-25	13	.	.	20	12	17	.	17

NORTH ANNA WATER QUALITY SURVEY RESULTS SHOWING

13:25 TUESDAY, JUNE 28, 2005

NUMBER OF DEPTHS SAMPLED PER STATION AND DATE

OBS	DATE	NAR2	NAR4	NAR6	SA RIV	LITTLE R	NE CRK U	NE CRK L	LAG 1	LAG 2	MILLPOND	ELKCRK 1	LAG 3	NA ARM	PAM ARM	208BR	CONTRARY	CCKBRIDGE	DAM	INTAKES	MIDLAKE	DIKE3	BURRUSPT
160	1988-08-22	.	.	1	10	.	.	.	9	.	.	13	.	.	20	14	17	.	18
161	1988-08-23	1
162	1988-09-16	10	.	.	.	9	.	.	13	.	.	18	11	10	.	.
163	1988-10-19	9	.	.	.	8	.	.	12	.	.	20	12	.	.	.
164	1988-11-22	1	.	1	10	.	.	.	9	.	.	12	.	.	20	12	.	.	.
165	1988-12-13	10	.	.	.	9	.	.	12	.	.	20	12	.	.	.
166	1989-01-18	1	.	1	10	.	.	.	12	.	.	12	.	.	20	12	.	.	.
167	1989-02-23	10	.	.	.	12	.	.	12	.	.	20	12	.	.	.
168	1989-03-15	1	.	1	9	.	.	.	9	.	.	12	.	.	20	12	.	.	.
169	1989-04-18	10	.	.	.	10	.	.	13	.	.	20	14	.	.	.
170	1989-05-11	1	.	1	10	.	.	.	9	.	.	12	.	.	20	12	.	.	.
171	1989-07-21	14	.	.	20	12	18	.	19
172	1989-08-29	16	.	.	20	14	18	.	20
173	1990-07-31	12	.	.	21	12	16	.	17
174	1990-08-24	12	.	.	21	12	16	.	17
175	1991-07-16	10	.	.	13	12	14	.	13
176	1991-08-12	13	.	.	16	13	18	.	17

SITE	DEPTH IN METERS	1985 TEMP/DO	1986 TEMP/DO	1989 TEMP/DO	1990 TEMP/DO	1991 TEMP/DO	2005 TEMP/DO
A	0	28.8 / 6.5	31.1 / 5.8	28.2 / 6.0	27.2 / 6.4	29.9 / 5.7	32.3 / 6.4
	1	28.8 / 6.5	31.1 / 5.8	28.2 / 6.0	27.3 / 6.4	29.9 / 5.5	32.3 / 6.2
	2	28.4 / 6.5	30.8 / 5.9	28.2 / 6.0	27.3 / 6.3	29.9 / 5.5	32.2 / 6.2
	3	28.3 / 6.5	30.8 / 5.9	28.1 / 5.9	27.3 / 6.3	29.9 / 5.3	32.1 / 5.8
	4	28.1 / 6.5	30.6 / 5.9	28.1 / 5.8	27.3 / 6.3	29.8 / 5.2	32.1 / 5.6
	5	28.0 / 6.4	30.4 / 5.9	28.0 / 5.8	27.3 / 6.3	29.8 / 5.2	32.0 / 5.5
	6	28.0 / 6.5	30.4 / 5.9	27.9 / 5.8	27.3 / 6.3	29.8 / 5.2	32.0 / 5.4
	7	27.5 / 6.3	30.3 / 5.9	27.7 / 5.5	27.3 / 6.3	29.8 / 5.2	32.0 / 5.4
	8	27.5 / 6.0	30.0 / 5.8	27.1 / 5.4	27.3 / 6.3	29.8 / 5.2	32.0 / 5.3
	9	27.4 / 6.0	29.9 / 5.7	26.8 / 5.2	27.3 / 6.3	29.7 / 5.0	32.0 / 5.1
	10	27.2 / 6.0	29.7 / 5.4	26.6 / 4.7	27.3 / 6.3	29.4 / 4.8	30.6 / 4.0
	11	26.7 / 5.9	29.4 / 5.2	25.7 / 2.6	27.3 / 5.7	29.1 / 4.0	30.0 / 2.4
	12	26.5 / 5.3	27.3 / 1.5	25.0 / 1.5	27.0 / 5.1	28.8 / 3.0	29.7 / 1.5
	13	25.8 / 5.0	26.9 / 1.2	24.6 / 0.8	26.8 / 2.7	27.8 / 1.0	29.5 / 0.6
	14	24.5 / 2.6	25.4 / 0.9	23.7 / 0.2	26.1 / 1.7	27.4 / 0.4	28.8 / 0.3
	15	22.6 / 0.5	20.4 / 1.1	21.5 / 0.2	25.9 / 1.5	27.2 / 0.3	28.7 / 0.4
	16	18.6 / 0.2	18.4 / 1.2	17.8 / 0.2	25.8 / 1.3		27.5 / 0.4
	17	17.3 / 0.2	17.8 / 1.2	15.9 / 0.2	25.3 / 0.2		26.8 / 0.4
	18	16.2 / 0.1	16.7 / 1.3	14.9 / 0.2	24.3 / 0.2		22.1 / 0.4
	19	15.6 / 0.1	16.2 / 1.4	14.3 / 0.2	22.3 / 0.2		20.7 / 0.5
	20				20.8 / 0.2		18.7 / 0.5
	21						18.3 / 0.5

NA05X50B

SITE	DEPTH IN METERS	1985 TEMP/DO	1986 TEMP/DO	1989 TEMP/DO	1990 TEMP/DO	1991 TEMP/DO	2005 TEMP/DO
B	0	28.6 / 6.1	30.7 / 5.5				31.9 / 4.9
	1	28.6 / 6.1	30.6 / 5.4				31.9 / 4.8
	2	28.5 / 6.1	30.5 / 5.4				31.9 / 4.6
	3	28.5 / 6.0	30.5 / 5.3				31.9 / 4.6
	4	28.5 / 5.9	30.5 / 5.3				31.9 / 4.6
	5	28.3 / 5.9	30.4 / 5.3				31.8 / 4.4
	6	27.7 / 5.5	30.3 / 5.3				31.7 / 4.2
	7	27.4 / 5.4	30.3 / 5.2				31.2 / 3.7
	8	27.2 / 5.3	30.3 / 5.2				30.4 / 2.7
	9	27.0 / 5.1	30.3 / 5.2				30.2 / 2.6
	10	26.6 / 5.0	30.3 / 5.2				29.8 / 2.2
	11	25.8 / 4.4	29.7 / 4.8				29.6 / 2.1
	12	25.2 / 3.8	27.1 / 2.3				29.2 / 1.4
	13	23.4 / 1.0	26.4 / 1.9				28.4 / 0.6
	14	21.7 / 0.5	24.2 / 1.2				27.7 / 0.5
	15	19.9 / 0.2	22.3 / 1.0				25.8 / 0.4
	16	19.1 / 0.2	21.0 / 1.2				25.0 / 0.4

NA05X50B

SITE	DEPTH IN METERS	1985 TEMP/DO	1986 TEMP/DO	1989 TEMP/DO	1990 TEMP/DO	1991 TEMP/DO	2005 TEMP/DO
C	0	28.6 / 6.2	30.8 / 5.7	27.5 / 6.0	27.6 / 5.8	30.1 / 5.1	32.2 / 5.1
	1	28.5 / 6.2	30.8 / 5.7	27.5 / 6.0	27.6 / 5.8	30.0 / 5.0	32.2 / 4.9
	2	28.4 / 6.1	30.4 / 5.7	27.5 / 5.9	27.6 / 5.8	29.8 / 5.0	32.2 / 4.8
	3	28.4 / 6.1	30.1 / 5.9	27.4 / 5.9	27.6 / 5.8	29.6 / 5.5	32.1 / 4.8
	4	28.3 / 6.1	30.1 / 5.9	27.4 / 5.9	27.5 / 5.8	29.5 / 5.4	31.9 / 5.2
	5	27.7 / 6.2	30.0 / 5.9	27.3 / 5.9	27.4 / 5.8	29.4 / 5.4	31.8 / 5.3
	6	27.5 / 6.3	30.0 / 5.9	27.3 / 5.8	27.4 / 5.7	29.4 / 5.3	31.7 / 5.4
	7	27.5 / 6.3	30.0 / 5.9	27.1 / 5.7	27.4 / 5.6	29.3 / 5.3	31.6 / 5.2
	8	27.3 / 6.3	30.0 / 5.9	27.0 / 5.6	27.3 / 5.5	29.2 / 5.3	31.4 / 5.1
	9	27.3 / 6.2	30.0 / 5.8	26.8 / 5.4	27.2 / 5.3	29.2 / 5.0	31.3 / 5.0
	10	27.2 / 6.2	29.7 / 5.8	26.6 / 5.2	27.2 / 5.1	29.1 / 4.9	31.1 / 4.7
	11	27.1 / 5.8	29.4 / 5.2	26.2 / 4.0	27.2 / 5.0	29.0 / 4.6	30.9 / 4.7
	12	27.0 / 5.8	28.6 / 4.9	25.4 / 2.2	27.0 / 4.2	28.7 / 4.1	30.4 / 3.9
	13	25.9 / 2.9	27.0 / 1.3	24.7 / 0.6	26.8 / 3.0	27.8 / 1.3	29.3 / 1.0
	14	24.7 / 0.8	25.6 / 0.8	24.3 / 0.2	26.4 / 1.8	27.4 / 0.3	29.2 / 0.5
	15	21.9 / 0.5	23.1 / 0.8	23.1 / 0.2	26.1 / 1.3	27.2 / 0.1	28.9 / 0.5
	16	18.8 / 0.3	20.1 / 0.8	18.9 / 0.2	25.9 / 1.1	26.6 / 0.1	28.1 / 0.4
	17	17.6 / 0.3	18.8 / 0.8	16.2 / 0.2			23.2 / 0.4
	18	16.0 / 0.2	17.6 / 0.8	16.0 / 0.2			23.2 / 0.4
	19	15.6 / 0.1	16.3 / 1.1	16.3 / 0.2			19.8 / 0.4

NA05X50B

SITE	DEPTH IN METERS	1985 TEMP/DO	1986 TEMP/DO	1989 TEMP/DO	1990 TEMP/DO	1991 TEMP/DO	2005 TEMP/DO
D	0	28.7 / 6.8	30.8 / 5.7	28.0 / 5.5			32.2 / 5.0
	1	28.6 / 6.7	30.8 / 5.7	28.0 / 5.5			32.2 / 5.0
	2	28.3 / 6.2	30.6 / 5.7	28.0 / 5.5			32.2 / 4.9
	3	27.9 / 6.3	30.4 / 5.8	27.9 / 5.6			31.9 / 5.0
	4	27.6 / 6.3	30.3 / 5.8	27.9 / 5.6			31.9 / 5.0
	5	27.5 / 6.3	30.2 / 5.8	27.9 / 5.6			31.8 / 5.1
	6	27.5 / 6.3	30.2 / 5.8	27.8 / 5.6			31.7 / 5.4
	7	27.4 / 6.4	30.1 / 5.8	27.6 / 5.6			31.5 / 5.2
	8	27.3 / 6.4	30.0 / 5.7	27.2 / 5.6			31.5 / 5.1
	9	27.2 / 6.2	29.9 / 5.6	26.8 / 5.6			31.3 / 5.1
	10	27.2 / 6.2	29.5 / 4.9	26.7 / 5.6			31.1 / 4.8
	11	27.1 / 6.1	29.1 / 4.4	26.6 / 5.5			30.9 / 4.4
	12	26.8 / 5.6	28.3 / 2.6	26.5 / 5.5			30.0 / 3.0
	13	25.8 / 4.8	27.3 / 0.7	26.0 / 5.2			29.6 / 2.3
	14	24.6 / 0.8	26.2 / 0.6	24.9 / 4.1			29.5 / 1.3
	15	22.1 / 0.6	22.3 / 0.7	24.2 / 0.4			29.1 / 0.6
	16	19.7 / 0.4	20.3 / 0.8	20.6 / 0.2			28.5 / 0.4
	17	17.9 / 0.2	18.1 / 0.8	17.2 / 0.2			25.9 / 0.4
	18	16.4 / 0.2	17.2 / 1.0	15.4 / 0.2			23.0 / 0.5
	19	15.4 / 0.2	17.2 / 1.0	14.2 / 0.2			22.9 / 0.4

NA05X50B

SITE	DEPTH IN METERS	1985 TEMP/DO	1986 TEMP/DO	1989 TEMP/DO	1990 TEMP/DO	1991 TEMP/DO	2005 TEMP/DO
E	0	28.5 / 6.5	30.7 / 5.9	28.0 / 5.7			32.2 / 5.1
	1	28.5 / 6.5	30.6 / 5.9	28.0 / 5.7			32.2 / 5.0
	2	28.5 / 6.3	30.5 / 6.0	27.9 / 5.7			32.1 / 5.0
	3	28.4 / 6.5	30.2 / 6.0	27.9 / 5.7			31.9 / 5.0
	4	28.0 / 6.5	30.1 / 5.8	27.9 / 5.7			31.9 / 5.0
	5	27.6 / 6.4	30.0 / 5.8	27.9 / 5.7			31.8 / 5.4
	6	27.5 / 6.4	30.0 / 5.8	27.9 / 5.7			31.7 / 5.4
	7	27.4 / 6.3	29.8 / 5.8	27.8 / 5.6			31.6 / 5.4
	8	27.3 / 6.2	29.6 / 5.4	27.5 / 5.5			31.4 / 5.1
	9	27.2 / 6.0	29.5 / 5.1	26.9 / 5.3			31.4 / 5.1
	10	27.1 / 5.8	29.1 / 4.9	26.7 / 5.1			31.1 / 4.7
	11	27.0 / 5.7	28.2 / 3.7	26.3 / 4.7			30.9 / 4.4
	12	26.8 / 4.3	27.9 / 2.4	25.9 / 3.7			30.3 / 2.2
	13	26.4 / 1.4	26.9 / 1.0	24.9 / 1.2			29.5 / 1.2
	14	24.4 / 0.8	25.2 / 0.5	24.9 / 0.6			29.4 / 0.6
	15	22.0 / 0.6	22.8 / 0.5	24.2 / 0.2			28.8 / 0.4
	16	18.4 / 0.5	20.0 / 0.7	20.6 / 0.2			28.7 / 0.4
	17	17.7 / 0.4	19.5 / 1.0	17.2 / 0.2			24.5 / 0.4
	18		17.7 / 0.8	16.7 / 0.2			24.4 / 0.4

NA05X50B

SITE	DEPTH IN METERS	1985 TEMP/DO	1986 TEMP/DO	1989 TEMP/DO	1990 TEMP/DO	1991 TEMP/DO	2005 TEMP/DO
F	0	29.0 / 6.2	30.7 / 6.0				31.9 / 5.7
	1	28.9 / 6.3	30.7 / 6.0				31.9 / 5.5
	2	28.8 / 6.5	30.7 / 6.0				31.9 / 5.5
	3	28.6 / 6.7	30.6 / 5.9				31.8 / 5.3
	4	27.9 / 6.2	30.5 / 5.9				31.7 / 5.3
	5	27.8 / 6.1	30.5 / 5.9				31.7 / 5.3
	6	27.7 / 6.1	30.1 / 5.9				31.7 / 5.4
	7	27.6 / 6.1	30.0 / 5.8				31.6 / 5.4
	8	27.4 / 6.0	29.9 / 5.8				31.6 / 5.3
	9	27.2 / 5.7	29.7 / 5.7				31.6 / 5.1
	10	27.1 / 5.6	29.6 / 5.6				31.4 / 5.0
	11	27.0 / 5.4	29.5 / 5.5				30.1 / 3.6
	12	26.7 / 4.3	29.1 / 5.1				29.6 / 3.2
	13	26.0 / 0.6	28.6 / 4.3				29.6 / 1.7
	14	25.5 / 0.1	27.1 / 3.4				29.5 / 1.1
	15	21.9 / 0.2	26.2 / 0.7				29.2 / 0.6
	16	18.5 / 0.1	23.2 / 0.6				28.7 / 0.5
	17	18.0 / 0.1	19.5 / 0.8				28.2 / 0.5
	18	17.4 / 0.1	18.4 / 0.9				24.4 / 0.5
	19	16.4 / 0.2	16.7 / 1.0				24.4 / 0.5
	20	14.9 / 0.2	15.5 / 1.3				24.4 / 0.5

NA05X50B

SITE	DEPTH IN METERS	1985 TEMP/DO	1986 TEMP/DO	1989 TEMP/DO	1990 TEMP/DO	1991 TEMP/DO	2005 TEMP/DO
G	0	28.8 / 6.7	30.3 / 6.3	28.2 / 6.1	26.9 / 6.4	29.5 / 6.0	31.8 / 5.8
	1	28.6 / 6.7	30.2 / 6.2	28.2 / 6.1	26.9 / 6.4	29.5 / 6.0	31.7 / 5.8
	2	28.4 / 6.8	30.0 / 6.2	28.0 / 6.0	26.9 / 6.3	29.4 / 5.9	31.7 / 5.7
	3	28.0 / 6.8	30.0 / 6.1	27.8 / 5.9	26.9 / 6.3	29.4 / 5.6	31.6 / 5.6
	4	27.9 / 6.7	29.9 / 6.1	27.7 / 5.8	26.9 / 6.2	29.3 / 5.5	31.5 / 5.6
	5	27.8 / 6.6	29.9 / 6.0	27.7 / 5.8	26.9 / 6.2	29.3 / 5.6	31.5 / 5.6
	6	27.5 / 6.2	29.8 / 6.0	27.6 / 5.8	26.9 / 6.1	29.3 / 5.6	31.5 / 5.6
	7	27.3 / 5.9	29.8 / 5.9	27.3 / 5.7	26.8 / 5.8	29.2 / 5.5	31.5 / 5.5
	8	27.1 / 5.6	29.7 / 5.9	27.0 / 5.6	26.7 / 5.4	29.2 / 5.5	31.5 / 5.5
	9	27.0 / 5.5	29.5 / 5.9	26.7 / 5.5	26.6 / 4.6	29.1 / 5.2	30.9 / 4.5
	10	26.9 / 5.2	29.3 / 5.7	26.4 / 5.0	26.6 / 4.6	28.7 / 4.6	30.4 / 4.0
	11	26.8 / 4.4	29.1 / 5.5	26.0 / 4.2	26.5 / 4.1	28.2 / 2.5	30.3 / 3.8
	12	26.6 / 4.2	28.7 / 5.0	25.6 / 2.6	26.5 / 3.9	27.7 / 0.4	29.7 / 2.7
	13	26.4 / 2.4	28.3 / 3.9	25.2 / 1.5	26.2 / 1.2	27.3 / 0.2	29.6 / 1.8
	14	25.6 / 0.3	28.0 / 2.0	24.9 / 0.7	25.7 / 0.3	27.0 / 0.2	29.3 / 0.9
	15	22.4 / 0.2	27.3 / 0.8	23.9 / 0.2	25.5 / 0.3	26.7 / 0.2	29.1 / 0.6
	16	18.5 / 0.2	25.5 / 0.2	20.2 / 0.3		26.4 / 0.2	28.0 / 0.5
	17	18.2 / 0.2	20.5 / 0.2	16.8 / 0.3		26.2 / 0.2	25.7 / 0.5
	18	18.0 / 0.3	19.0 / 0.2				24.6 / 0.5
	19	17.8 / 0.2	15.9 / 0.2				21.2 / 0.4

NA05X50B

SITE	DEPTH IN METERS	1985 TEMP/DO	1986 TEMP/DO	1989 TEMP/DO	1990 TEMP/DO	1991 TEMP/DO	2005 TEMP/DO
H	0	28.3 / 6.7	30.0 / 6.2				31.6 / 5.6
	1	27.6 / 6.4	29.8 / 6.1				31.6 / 5.6
	2	27.5 / 6.4	29.5 / 6.1				31.6 / 5.5
	3	27.4 / 6.4	29.5 / 6.0				31.6 / 5.6
	4	27.4 / 6.3	29.5 / 6.0				31.4 / 5.5
	5	27.2 / 6.2	29.4 / 6.0				31.2 / 5.1
	6	27.0 / 6.1	29.3 / 5.9				31.0 / 5.1
	7	26.9 / 6.1	29.2 / 5.7				31.0 / 5.3
	8	26.9 / 6.1	29.1 / 5.5				30.6 / 4.0
	9	26.9 / 6.0	29.0 / 4.9				30.2 / 3.5
	10	26.9 / 6.0	28.9 / 4.3				30.1 / 3.4
	11	26.8 / 5.9	28.7 / 3.8				30.0 / 3.4
	12	26.7 / 5.4	28.3 / 3.0				29.7 / 2.5
	13	26.6 / 5.1	28.1 / 1.2				29.4 / 1.7
	14	25.8 / 0.2	27.9 / 1.0				29.3 / 1.5
	15	24.7 / 0.2	26.6 / 1.0				29.3 / 1.5

NA05X50B

SITE	DEPTH IN METERS	1985 TEMP/DO	1986 TEMP/DO	1989 TEMP/DO	1990 TEMP/DO	1991 TEMP/DO	2005 TEMP/DO
I	0	28.6 / 6.9	29.8 / 6.6	27.4 / 6.5	26.8 / 6.4		31.5 / 6.3
	1	28.2 / 7.0	29.7 / 6.5	27.3 / 6.5	26.8 / 6.3		31.5 / 6.2
	2	27.8 / 7.0	29.6 / 6.5	27.1 / 6.4	26.8 / 6.3		31.5 / 6.3
	3	27.6 / 6.9	29.6 / 6.5	27.0 / 6.3	26.8 / 6.3		31.4 / 6.3
	4	27.4 / 6.8	29.5 / 6.5	27.0 / 6.3	26.8 / 6.3		31.4 / 6.2
	5	27.4 / 6.7	29.5 / 6.4	26.9 / 6.3	26.7 / 6.3		31.3 / 6.0
	6	27.3 / 6.5	29.5 / 6.3	26.6 / 6.2	26.7 / 6.3		30.9 / 5.1
	7	27.2 / 6.5	29.4 / 6.3	26.4 / 6.1	26.7 / 6.2		30.8 / 5.0
	8	27.2 / 6.3	29.2 / 6.0	26.2 / 5.8	26.7 / 6.1		30.7 / 4.8
	9	26.9 / 4.4	29.0 / 5.9	26.1 / 5.3	26.7 / 5.9		30.3 / 4.3
	10	26.5 / 3.2	29.0 / 5.8	26.1 / 5.2	26.6 / 5.4		30.3 / 3.2
	11	26.6 / 3.0	28.2 / 1.7	25.7 / 4.5	26.4 / 4.8		29.8 / 3.2
	12	26.5 / 2.9	28.3 / 1.3	25.5 / 2.0			29.4 / 2.6
	13	26.4 / 2.9		25.2 / 1.2			29.4 / 2.1

NA05X50B

SITE	DEPTH IN METERS	1985 TEMP/DO	1986 TEMP/DO	1989 TEMP/DO	1990 TEMP/DO	1991 TEMP/DO	2005 TEMP/DO
J	0		29.8 / 7.6				31.4 / 6.5
	1		29.6 / 7.5				31.4 / 6.5
	2		29.6 / 7.4				31.4 / 6.5
	3		29.5 / 7.2				31.4 / 6.5
	4		29.4 / 6.8				31.3 / 6.3
	5		29.4 / 6.8				31.2 / 6.2
	6		29.4 / 6.8				31.2 / 6.2
	7		29.3 / 6.8				31.1 / 6.1

NA05X50B

SITE	DEPTH IN METERS	1985 TEMP/DO	1986 TEMP/DO	1989 TEMP/DO	1990 TEMP/DO	1991 TEMP/DO	2005 TEMP/DO
K	0			27.6 / 7.1	26.4 / 6.8	28.7 / 7.4	31.3 / 7.5
	1			27.4 / 7.1	26.4 / 6.8	28.7 / 7.2	31.3 / 7.5
	2			27.4 / 7.1	26.5 / 6.7	28.7 / 7.2	31.3 / 7.4
	3			27.3 / 7.0	26.5 / 6.7	28.6 / 6.7	31.3 / 7.5
	4			26.6 / 6.9	26.5 / 6.6	28.6 / 6.8	31.2 / 7.3
	5			26.2 / 6.7	26.5 / 6.6	28.6 / 6.6	31.2 / 7.3
	6			26.1 / 6.4	26.5 / 6.5	28.6 / 6.6	30.7 / 6.1
	7			26.0 / 6.2	26.4 / 6.5	28.6 / 6.2	30.5 / 4.8
	8			26.0 / 6.0	26.4 / 6.5	28.5 / 5.2	30.2 / 4.2
	9			25.9 / 5.2	26.4 / 6.4	28.4 / 3.7	
	10			25.7 / 3.5	26.3 / 5.5	28.1 / 2.2	
	11			25.6 / 3.0	26.3 / 5.0	27.3 / 0.4	
	12			25.2 / 2.5		26.9 / 0.1	
	13			25.2 / 1.4			
	14			25.3 / 0.5			
	15			25.3 / 0.5			

NA05X50B

SITE	DEPTH IN METERS	1985 TEMP/DO	1986 TEMP/DO	1989 TEMP/DO	1990 TEMP/DO	1991 TEMP/DO	2005 TEMP/DO
L	0						31.3 / 8.3
	1						31.3 / 8.2
	2						31.2 / 8.2
	3						31.1 / 8.0
	4						31.1 / 7.9
	5						31.0 / 7.1
	6						30.6 / 5.8
	7						29.8 / 3.8

NA05X50B

SITE	DEPTH IN METERS	1985 TEMP/DO	1986 TEMP/DO	1989 TEMP/DO	1990 TEMP/DO	1991 TEMP/DO	2005 TEMP/DO
M	0		29.0 / 8.3				31.0 / 8.2
	1		28.7 / 8.1				31.1 / 8.2
	2		28.5 / 7.8				31.0 / 8.2
	3		28.5 / 7.3				30.9 / 7.7
	4		28.5 / 6.7				30.9 / 7.7
	5		28.4 / 5.8				30.9 / 6.1
	6		28.2 / 4.5				30.7 / 4.6
	7		28.1 / 2.4				30.5 / 1.4
	8		28.0 / 1.3				29.9 / 0.6
	9						28.9 / 0.6

NA05x50B

SITE	DEPTH IN METERS	1985 TEMP/DO	1986 TEMP/DO	1989 TEMP/DO	1990 TEMP/DO	1991 TEMP/DO	2005 TEMP/DO
N	0		29.4 / 8.4				30.9 / 8.5
	1		29.3 / 8.3				30.9 / 8.2
	2		29.0 / 8.0				30.9 / 8.1
	3		28.9 / 7.7				30.8 / 7.5
	4		28.6 / 6.2				30.7 / 6.8
	5		28.3 / 4.8				30.6 / 5.8
	6		28.3 / 4.4				30.1 / 4.4
	7		28.3 / 3.9				30.1 / 2.6

NA05X50B

09:31 FRIDAY, SEPTEMBER 9, 2005 1

[illegible]

09:19 FRIDAY, SEPTEMBER 9, 2005 1

[illegible]

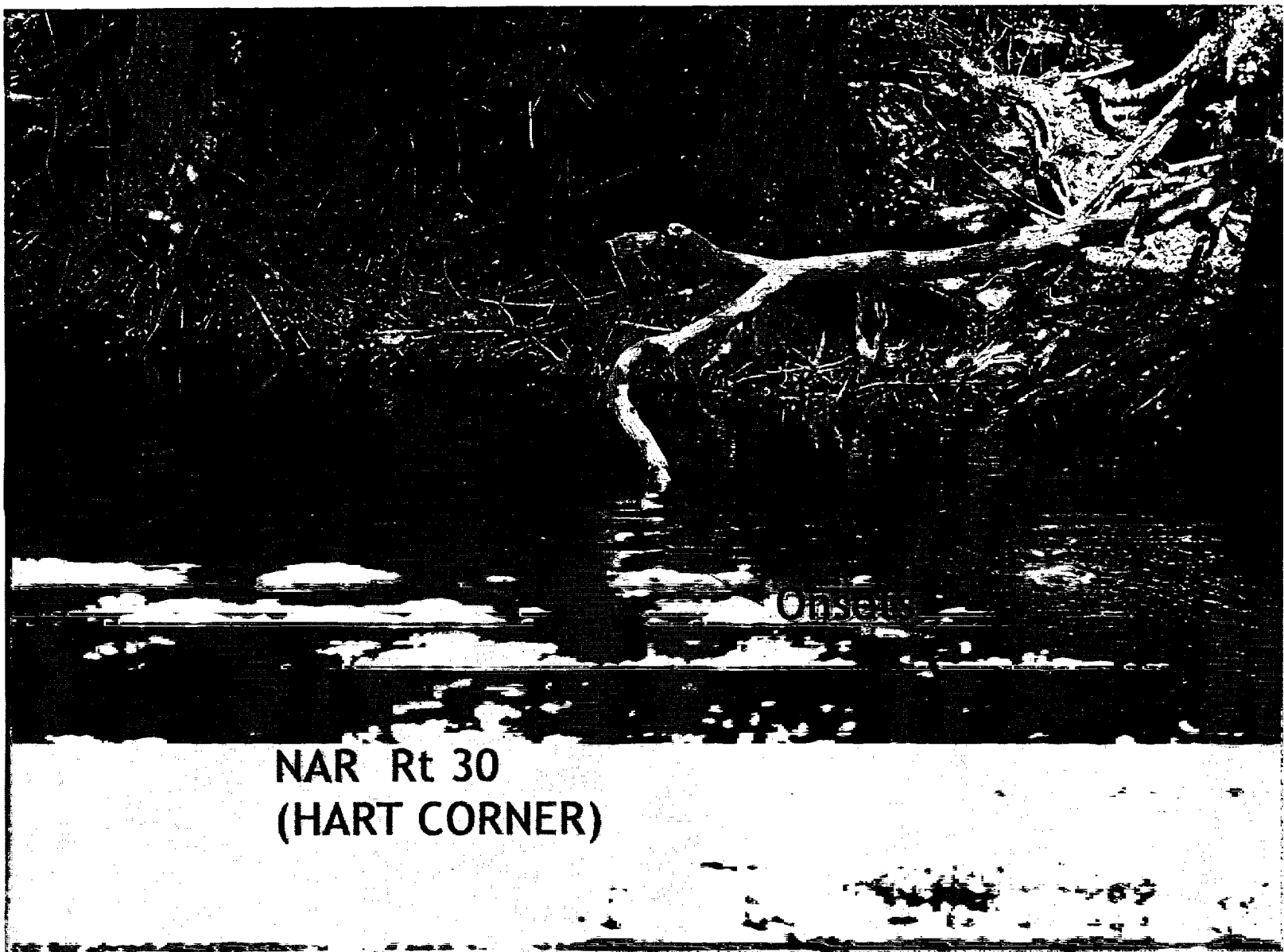

Onsets

NAR Rt 30
(HART CORNER)

NAR at Rt. 30

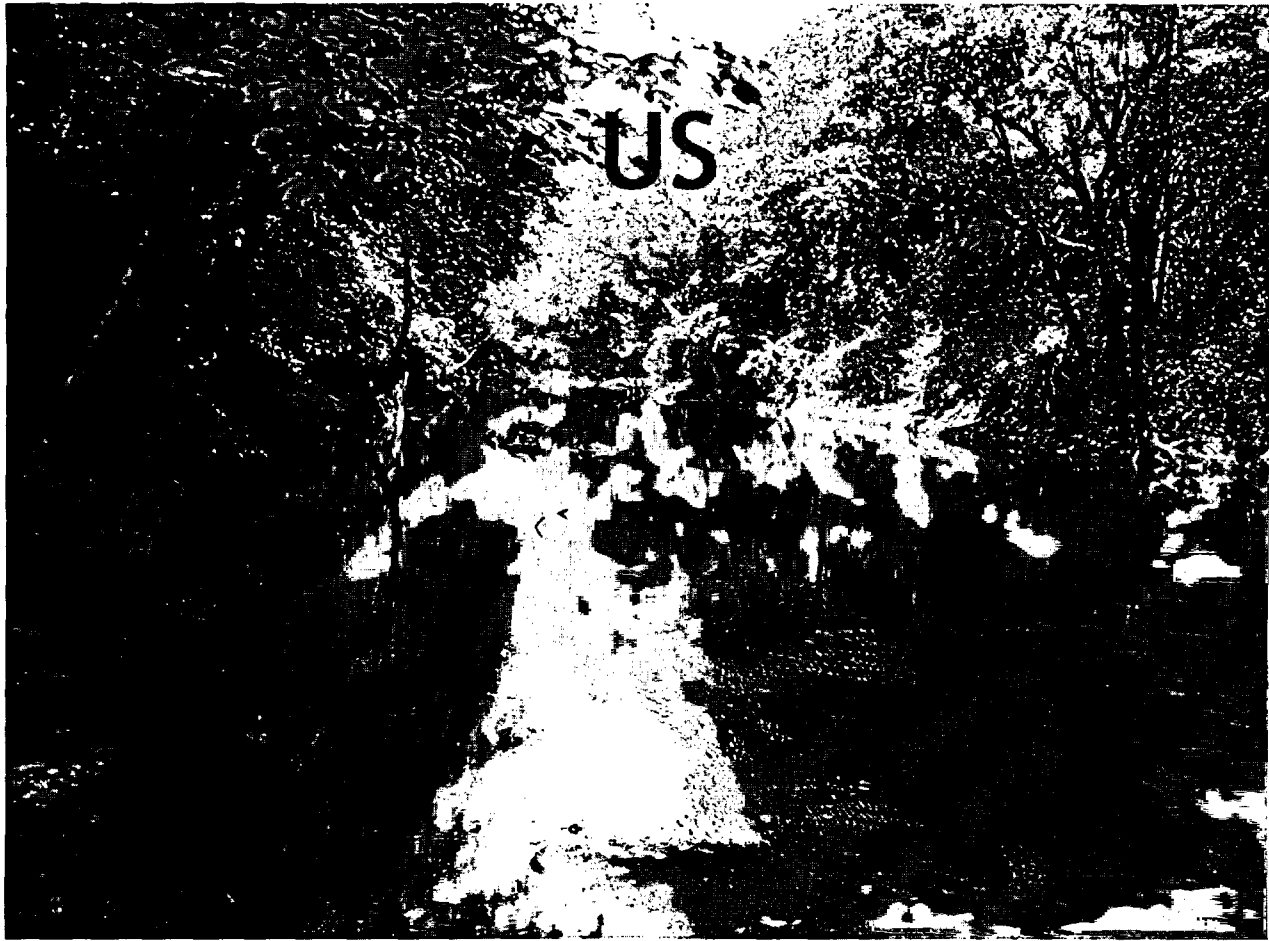

NAR at Rt. 669





Monkey River
Rt. 801

Note Snag

Moved from
the snag

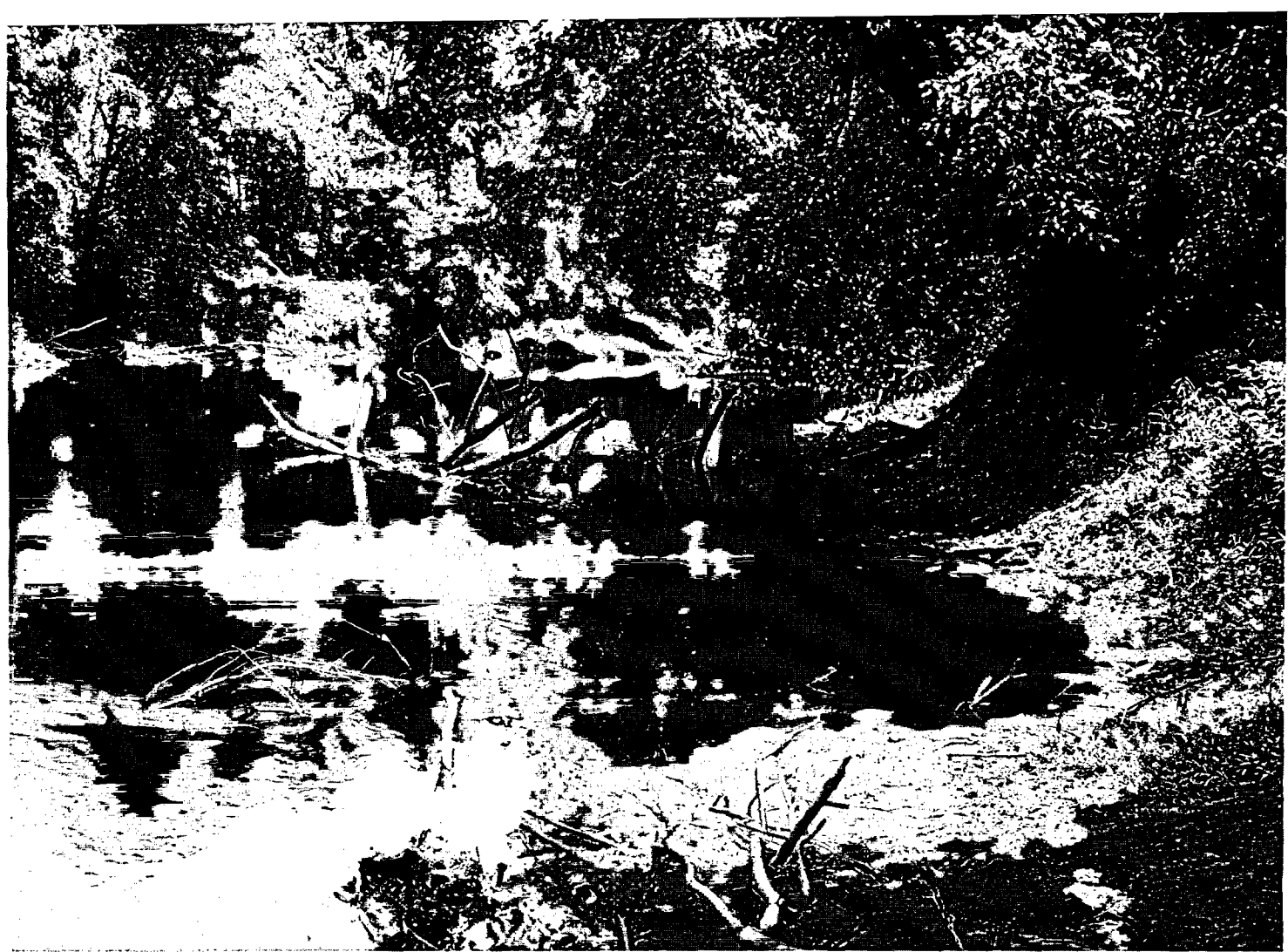

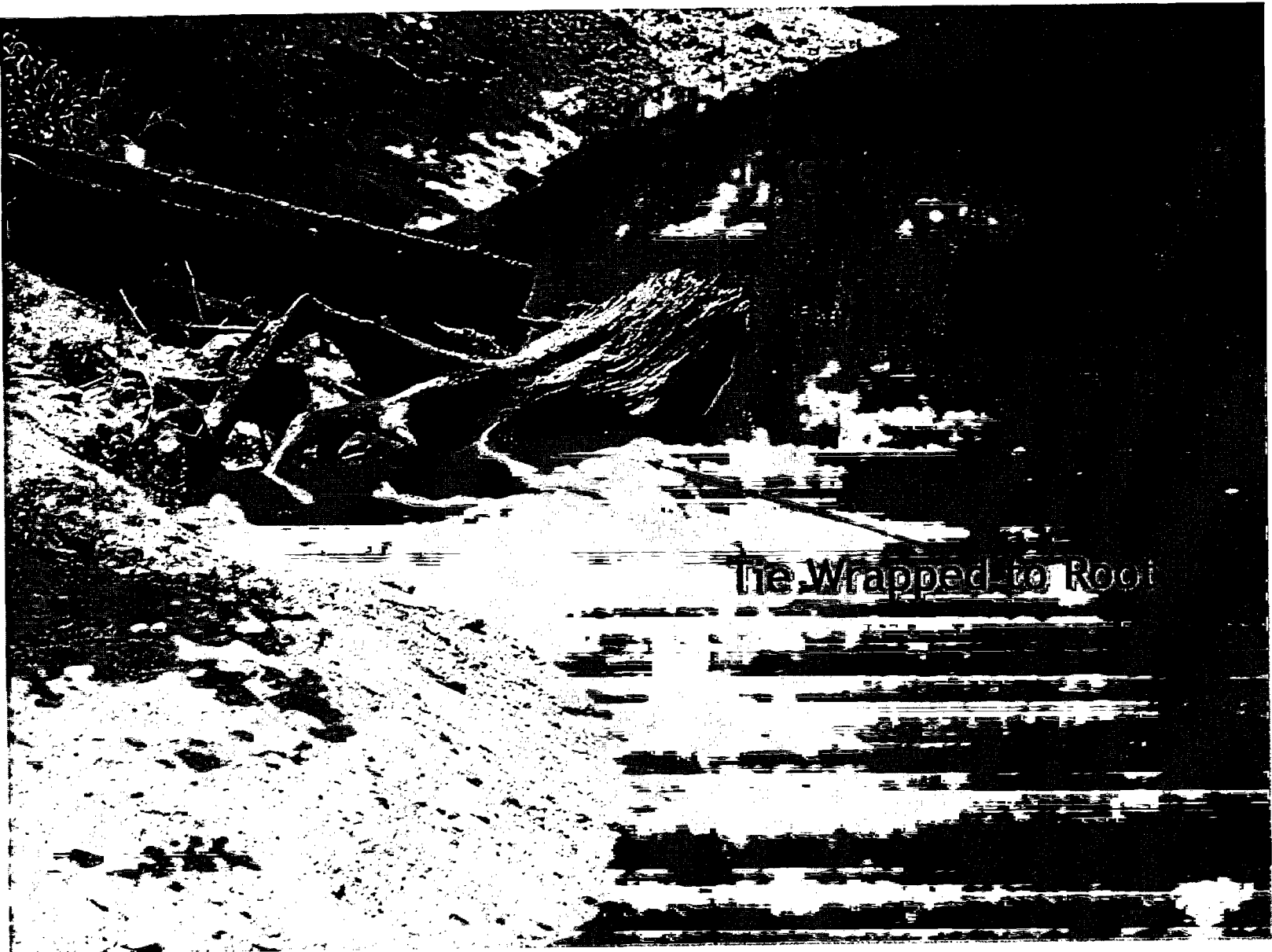

The Wrapped to Root

Pamunkey River at Rt 301

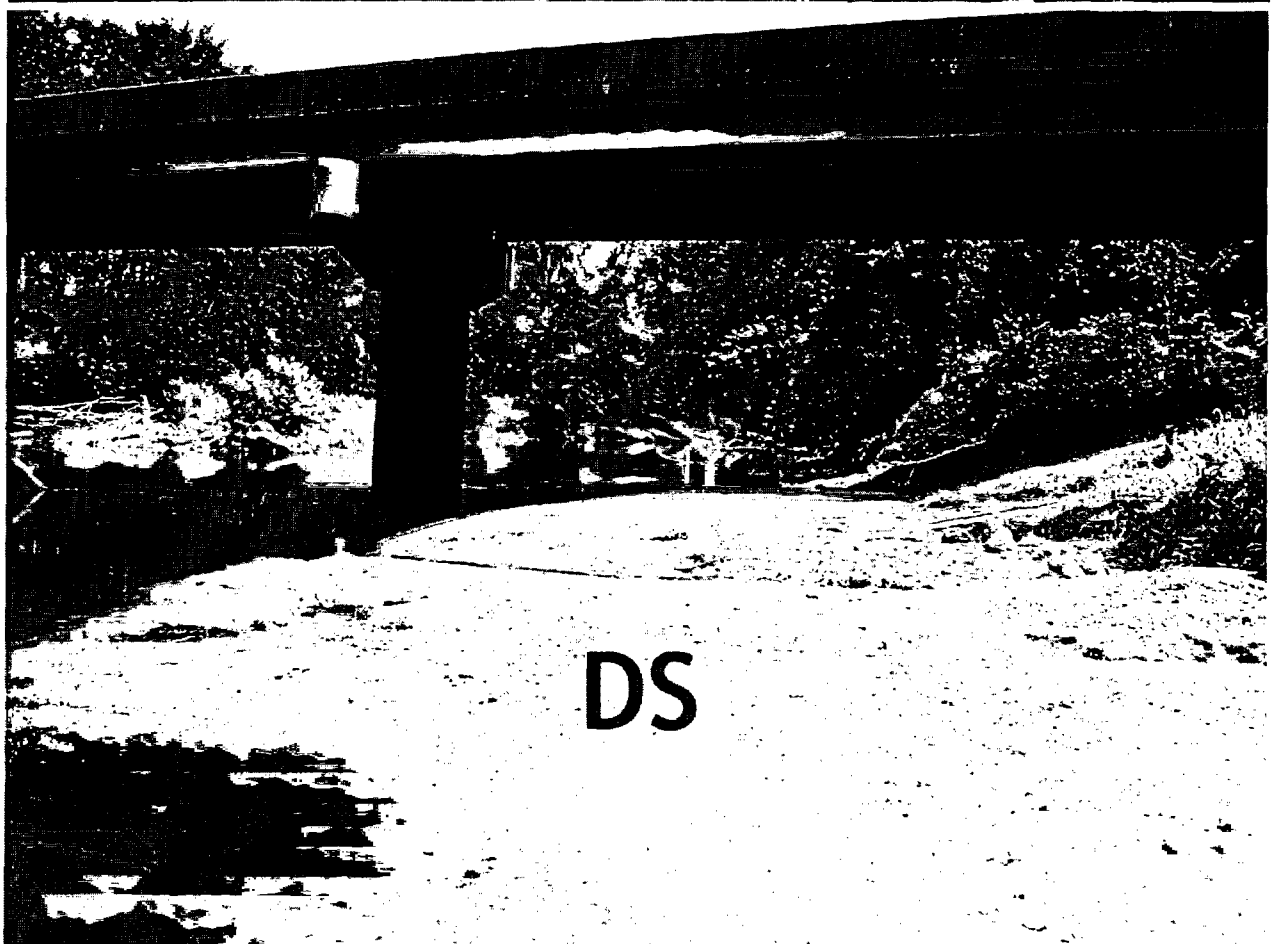

Pamunkey River at Rt 360

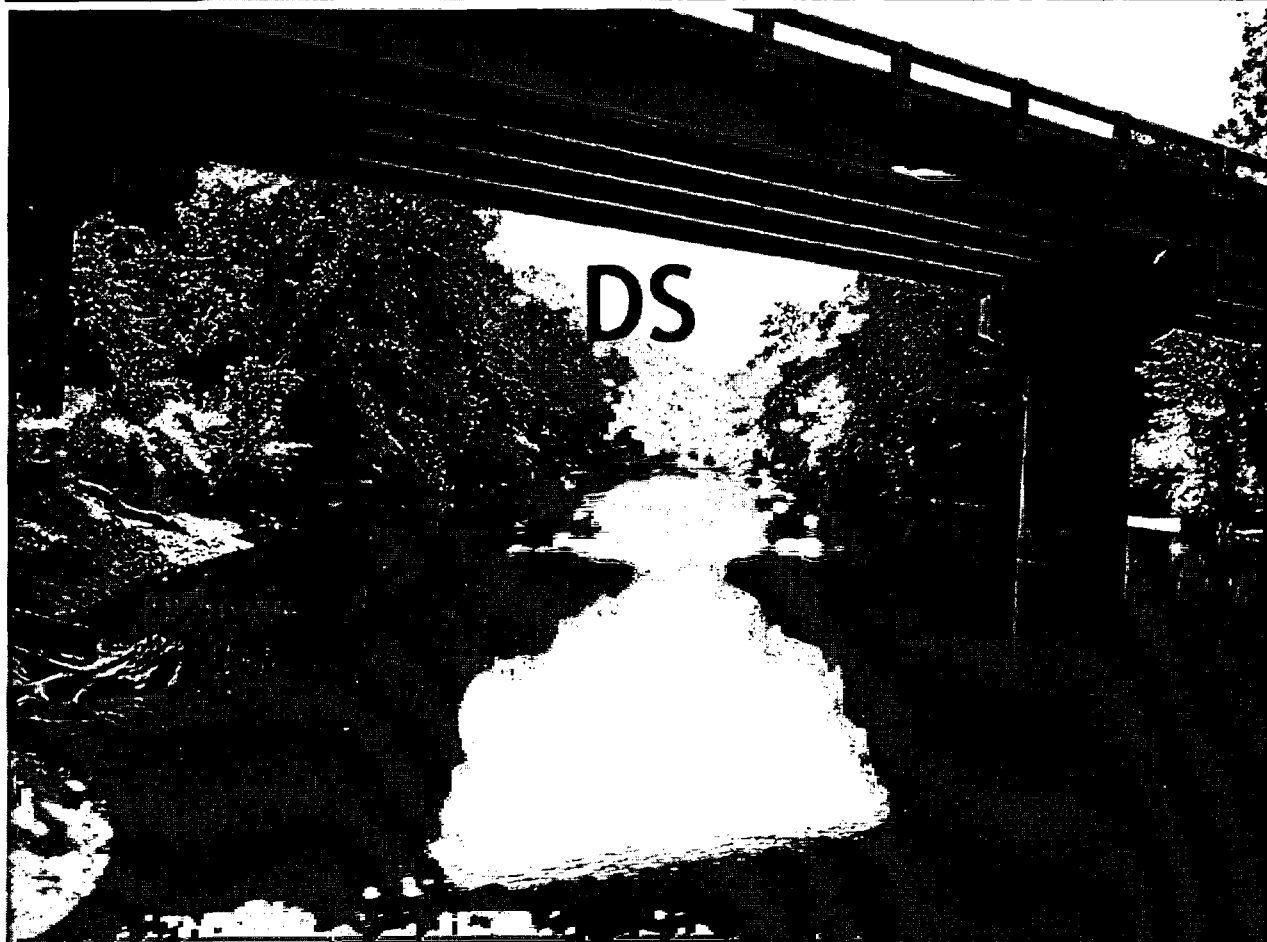
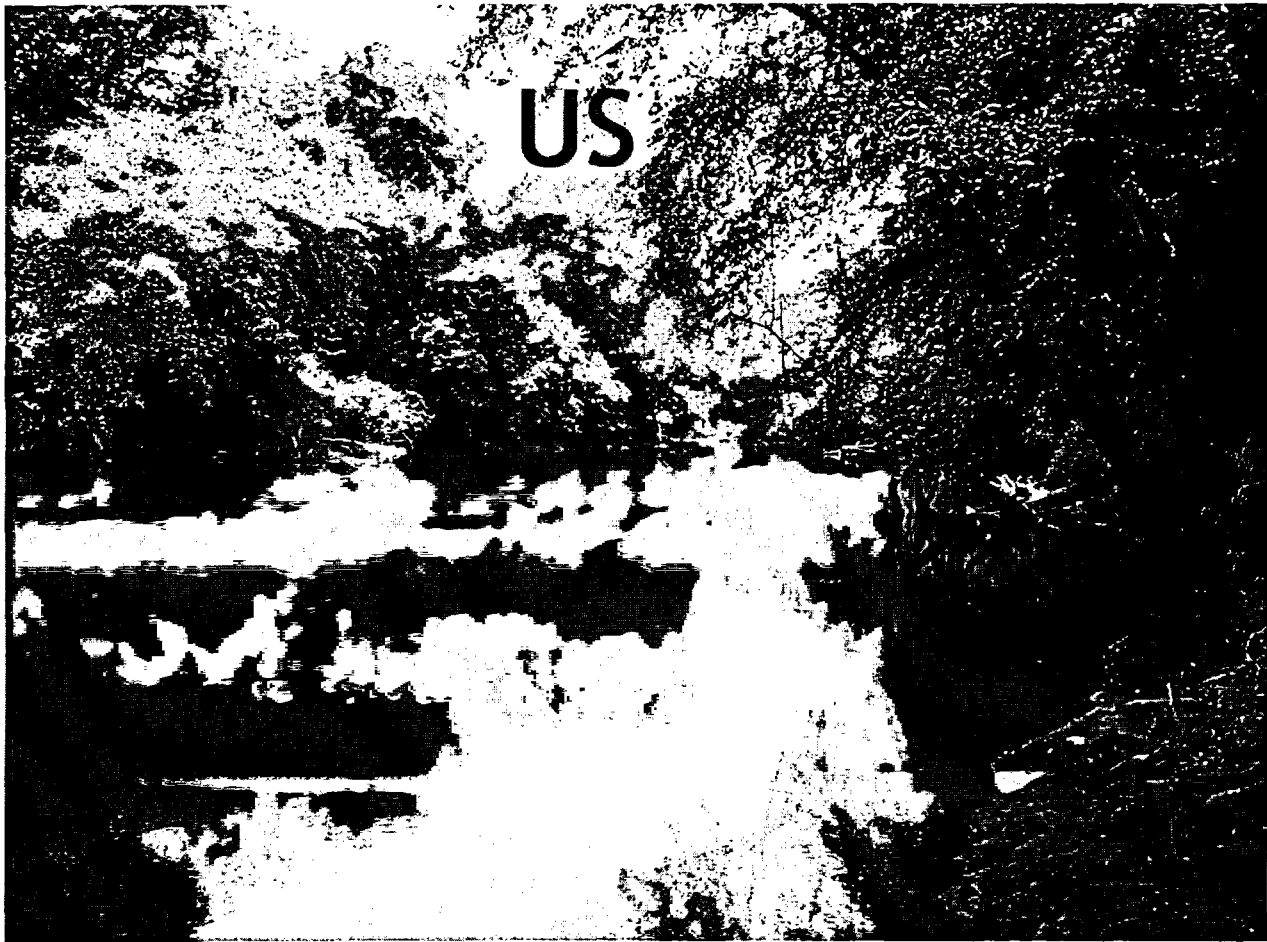

SAR 33

Bricks in this area





SAR 5/

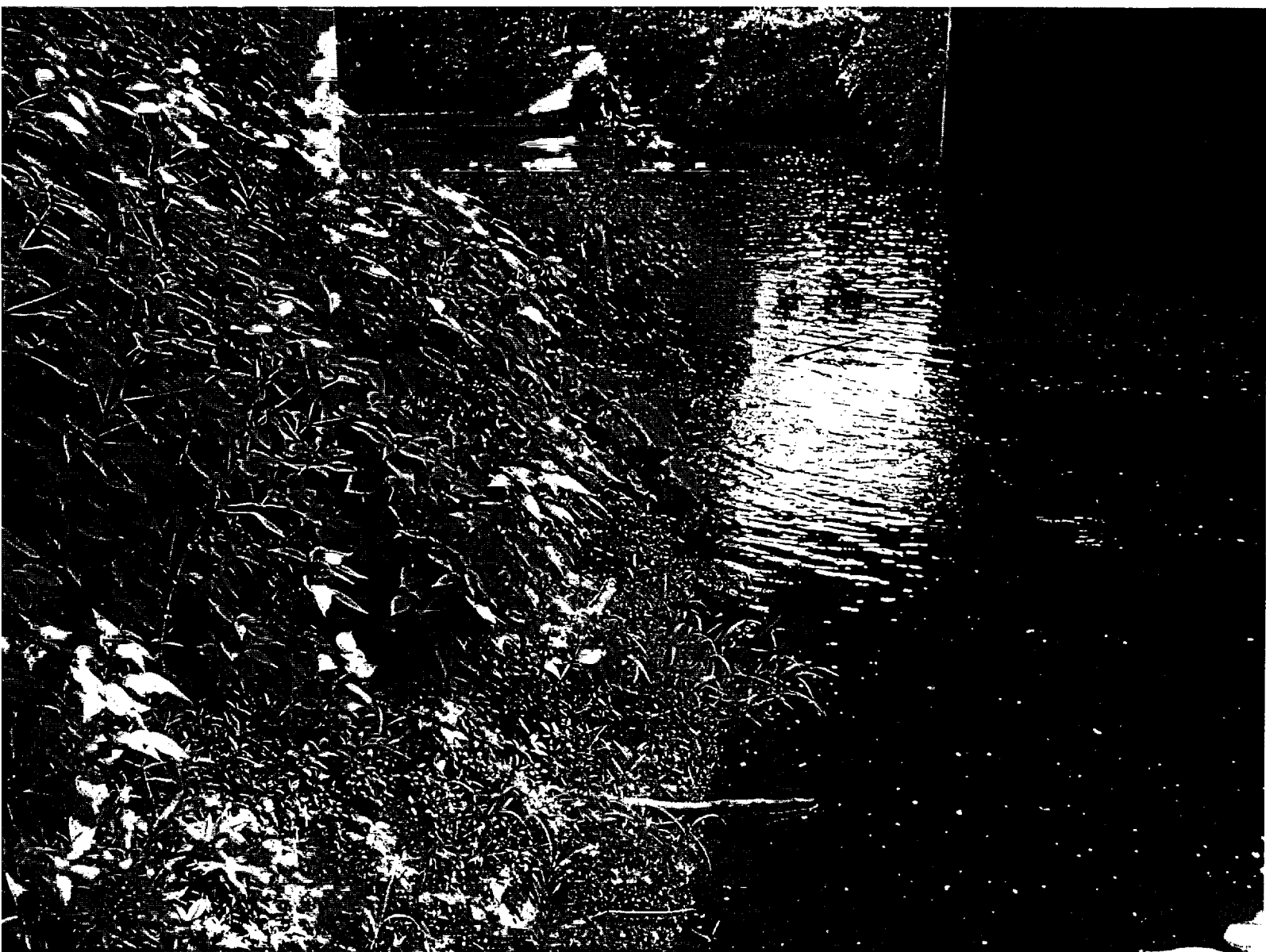



SAR 617

STICKS



THIS IS UNDER
THE BRIDGE



SAR AT Ashland

Rt. 1 Bridge

Cabled at Base of Tree

SAR at Ashland Mill

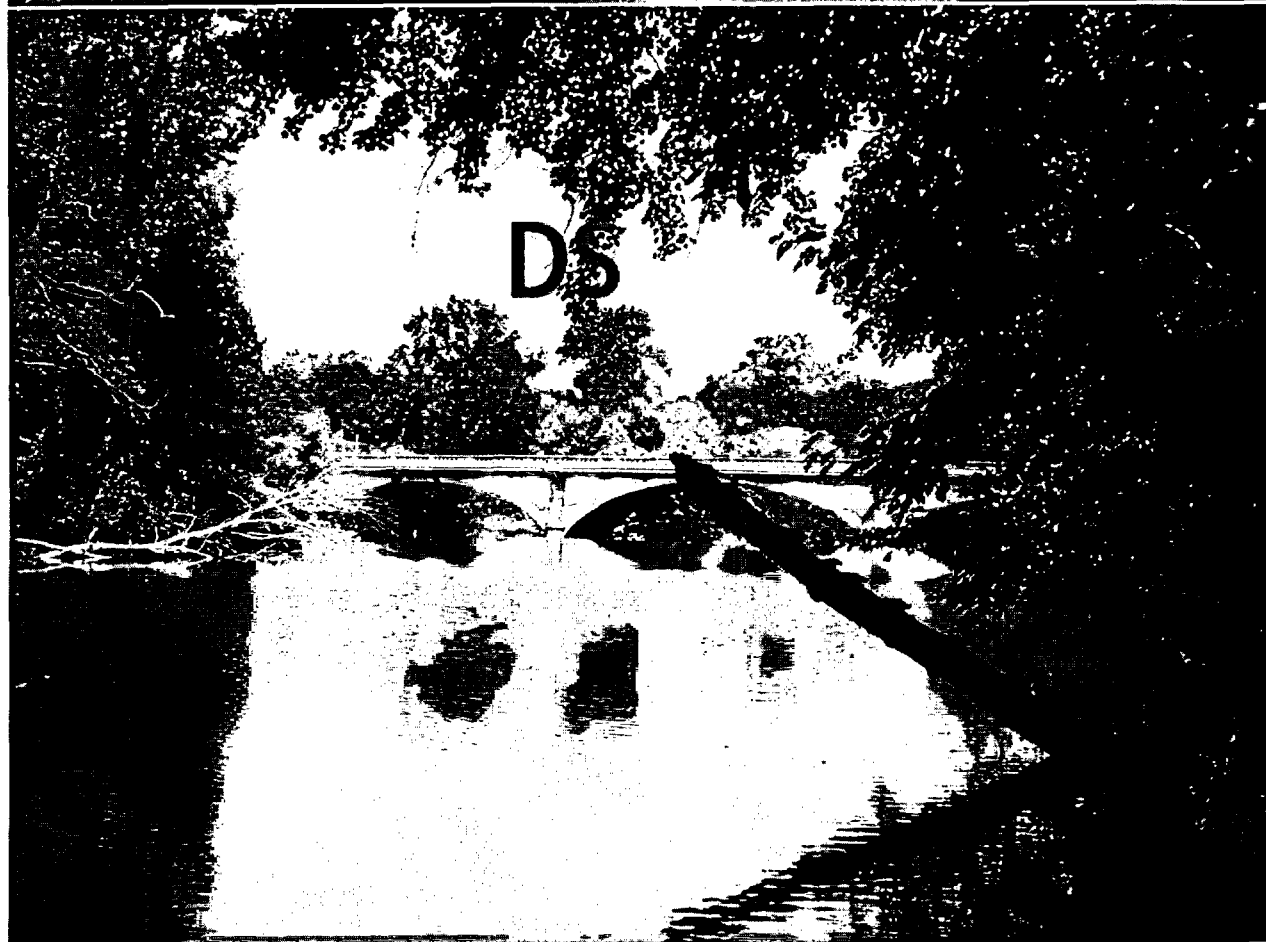

SAR at Rt. 54



SAR at Rt. 33

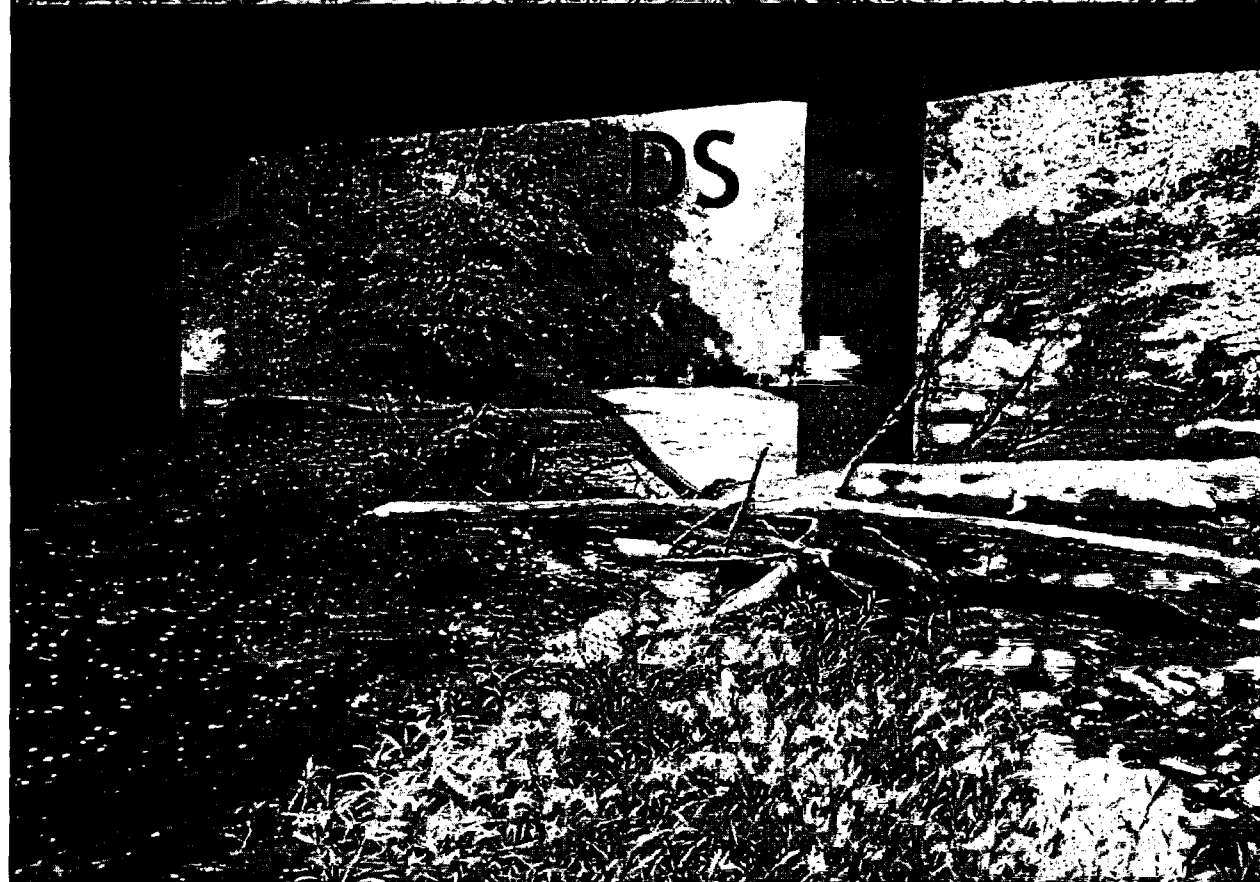
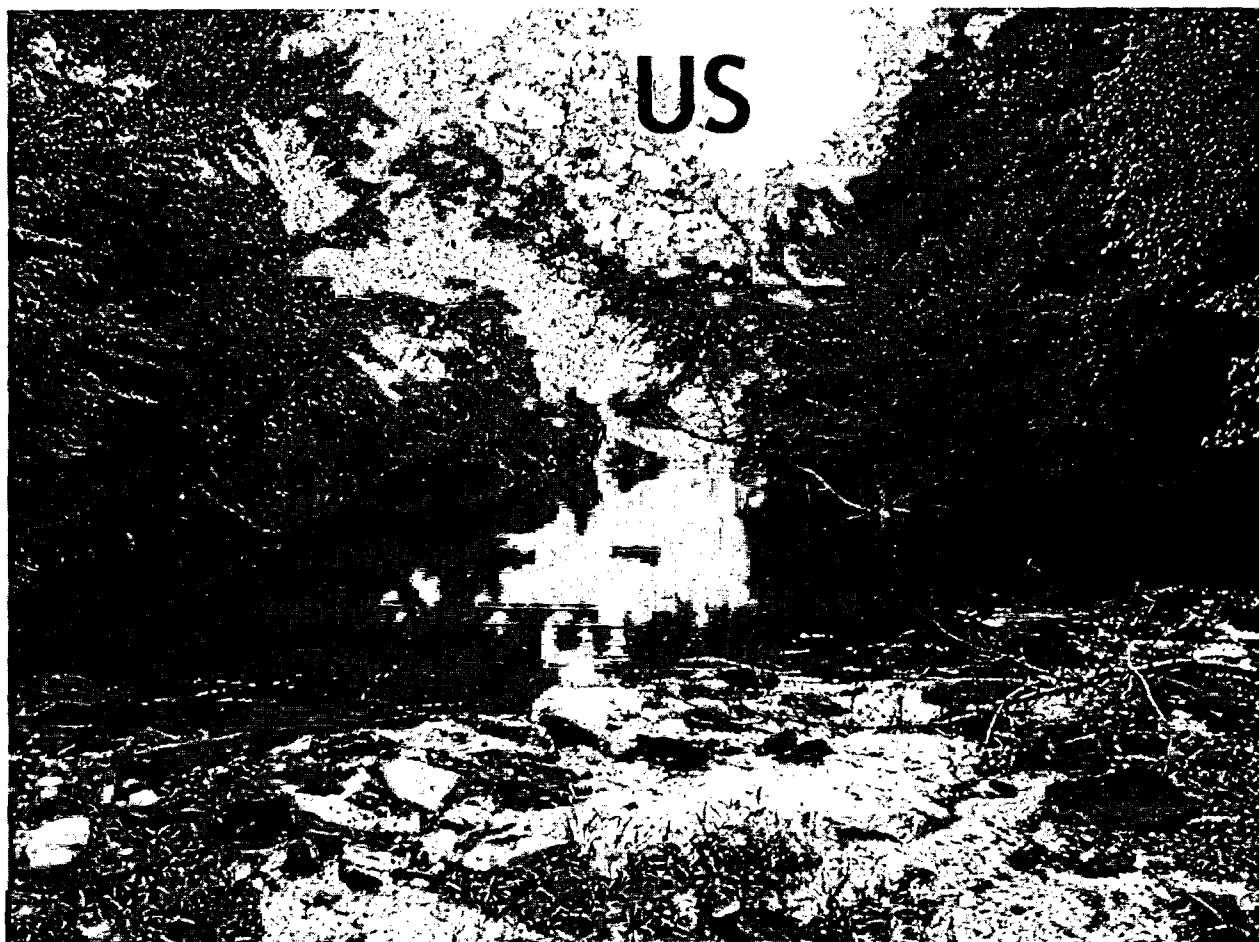

SAR at Rt. 617

US

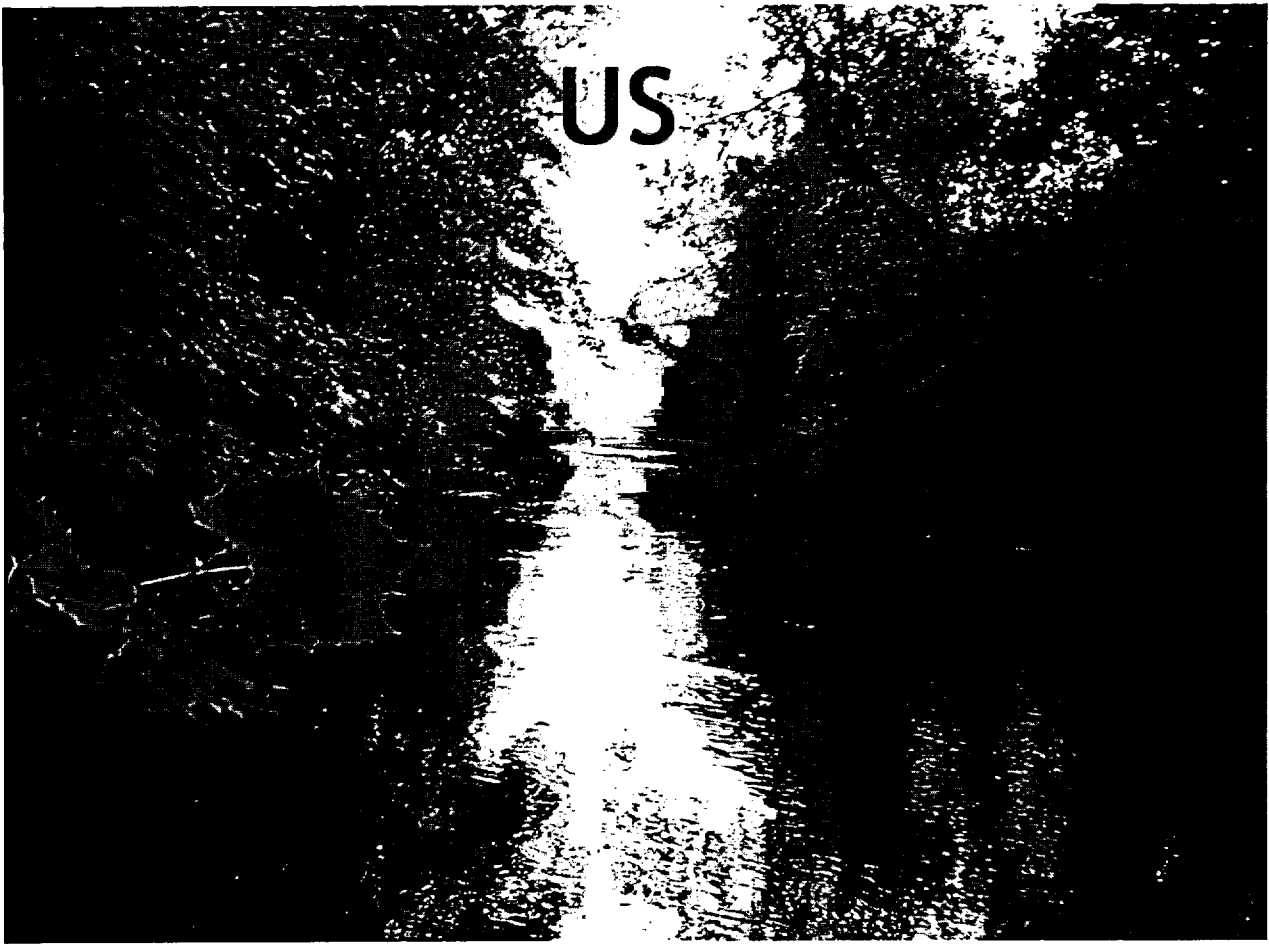

SAR at Rt. 738

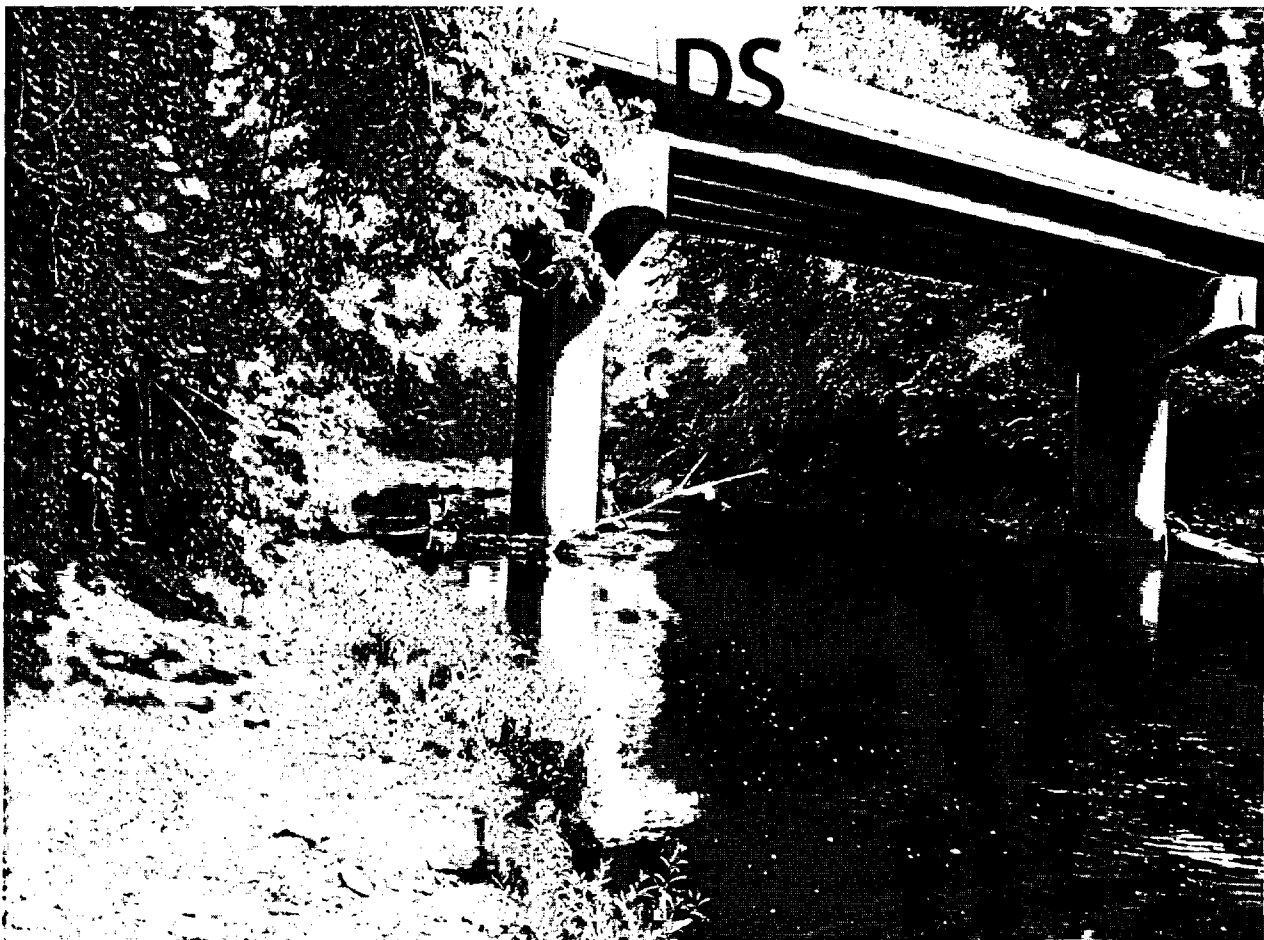
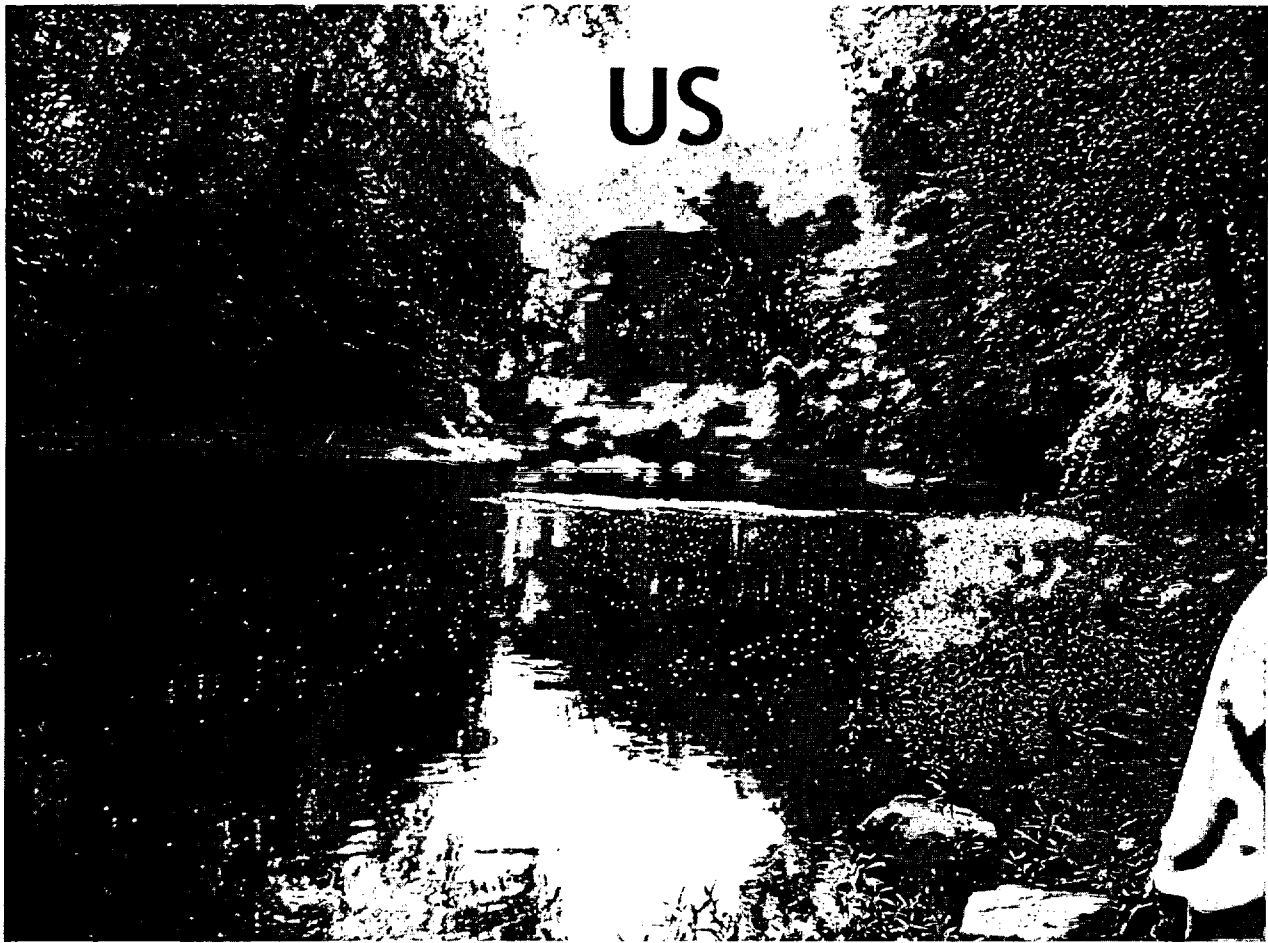



Little River at Rt. 685

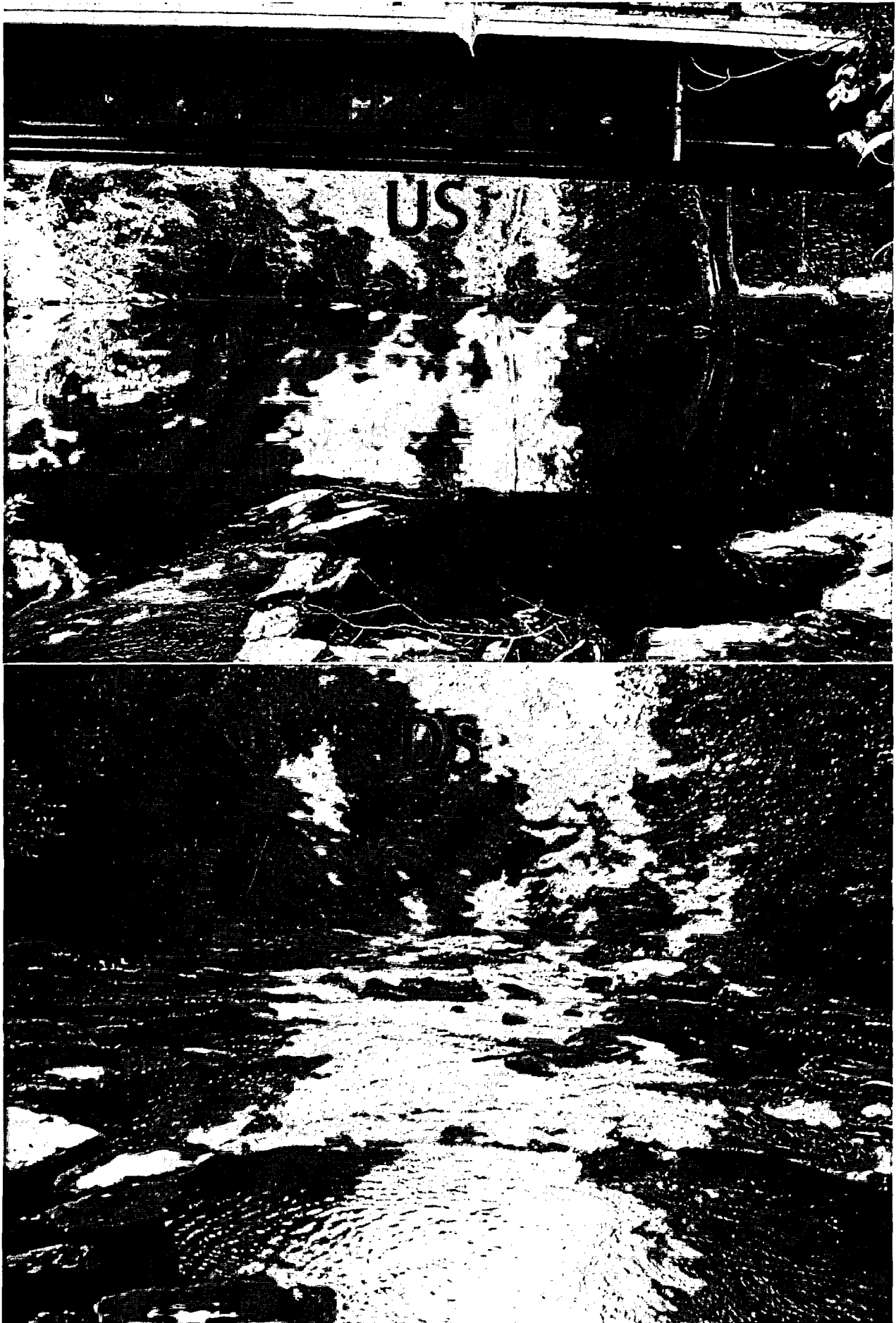

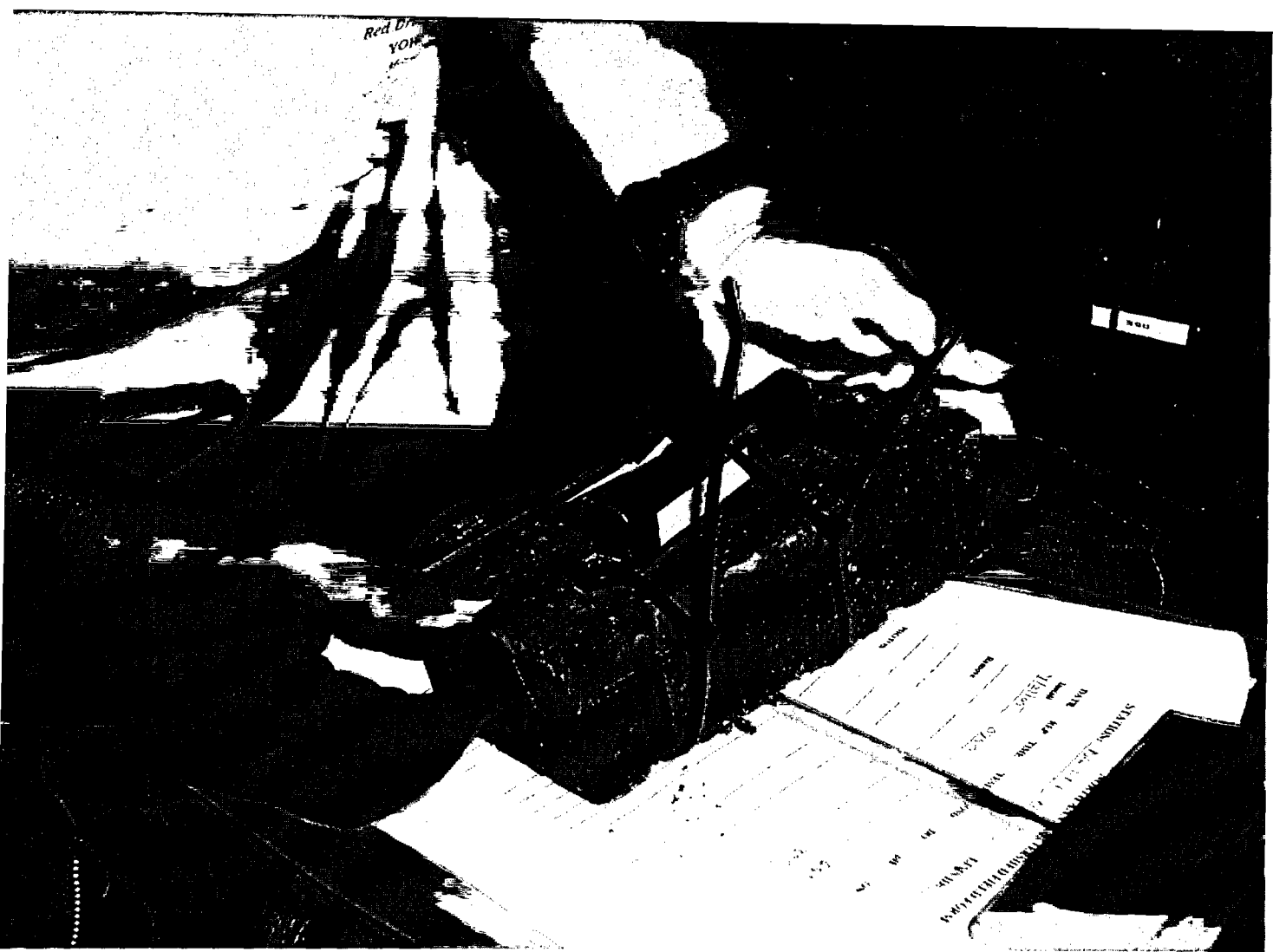

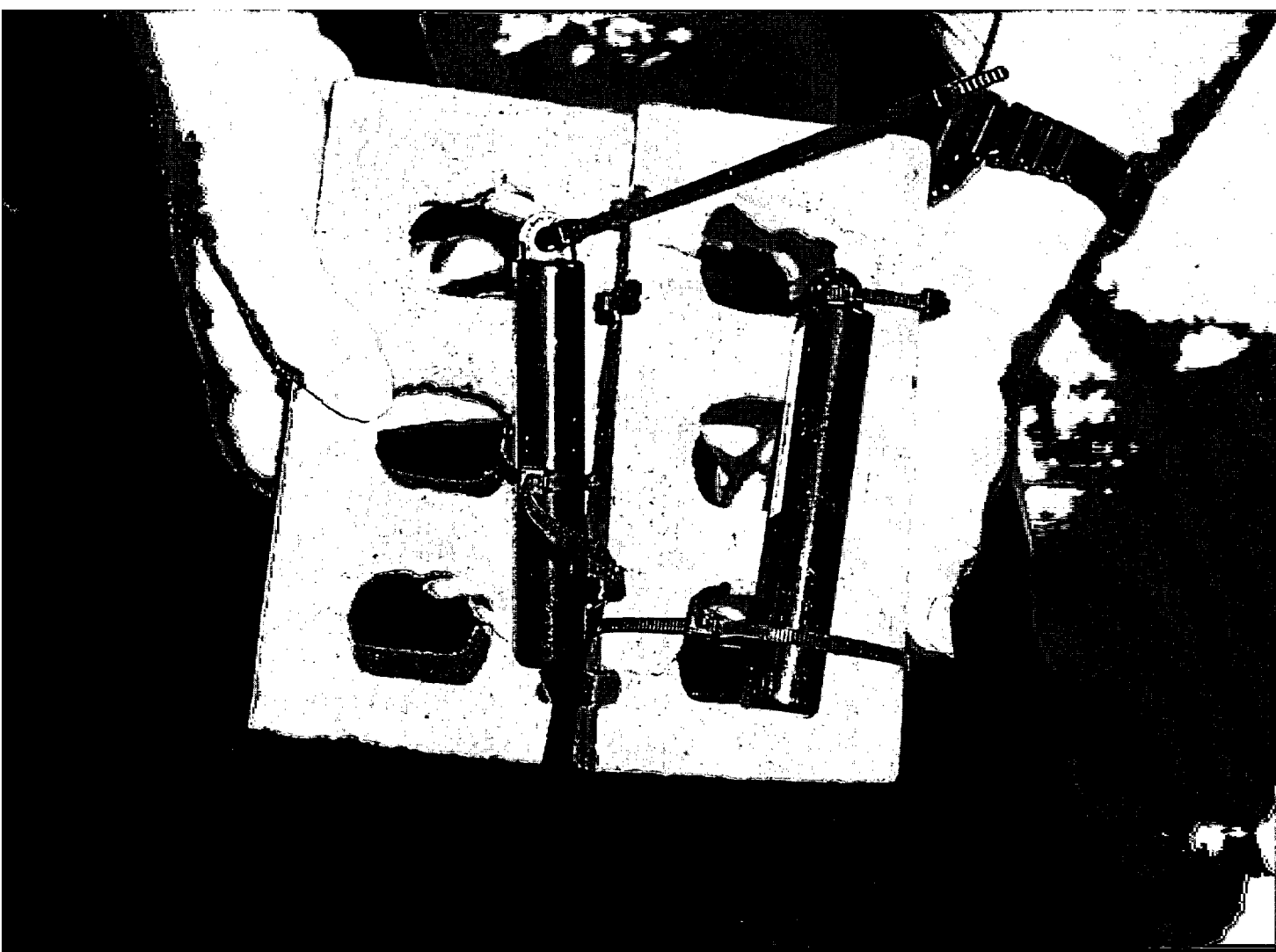



NAR 1

US



DS



NAR 4

US

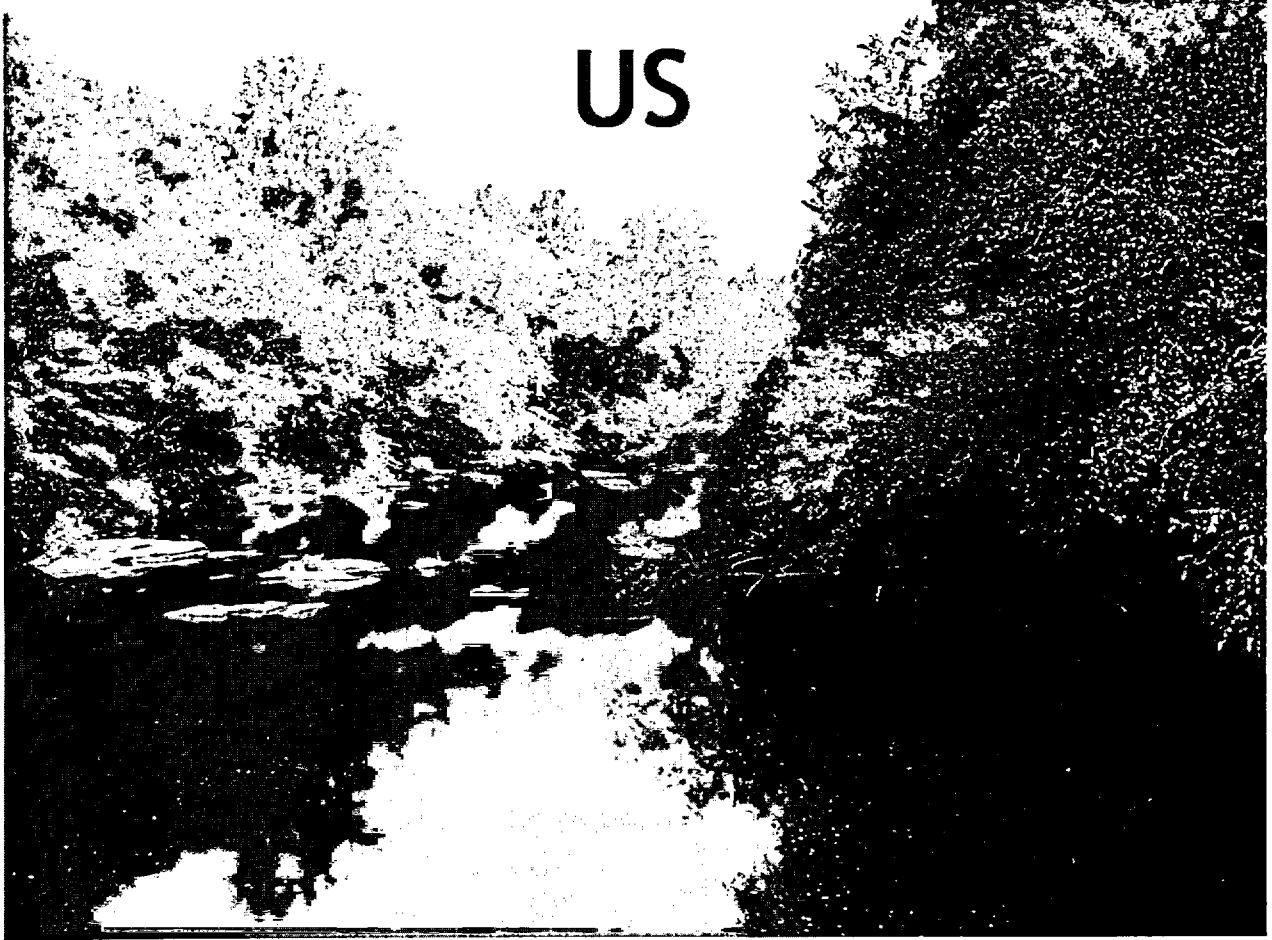

DS







THE VETERAN TO LOC
JUST THE BEST RATE

NAR 5

US



DS

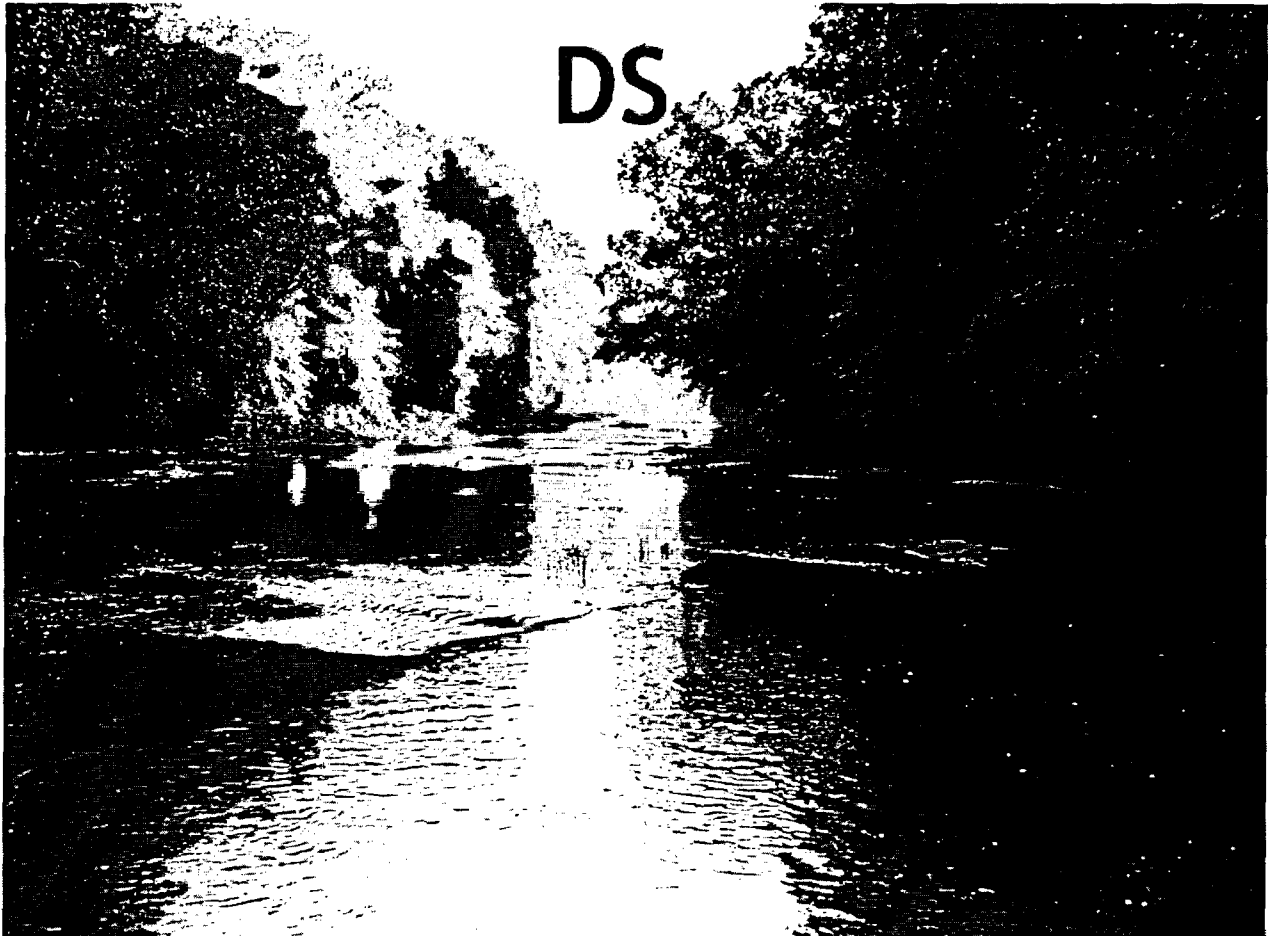

NAR 63

THE WALKED ON BRICKS
SET
JUST

NAR 63

THE WALKED ON BRICKS
SET
JUST

NAR 6

