

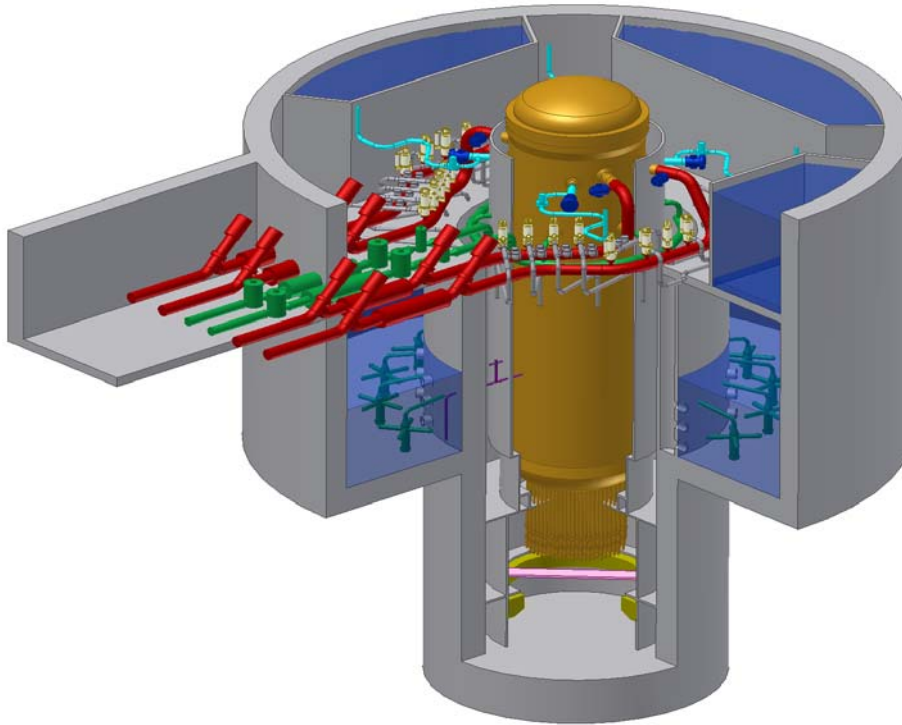

26A6642AD
Revision 0
August 2005



ESBWR Design Control Document

Tier 2

Chapter 1

Introduction and General Description of Plant

Sections 1.1 - 1.11

(Conditional Release - pending closure of
design verifications)

Contents

| | |
|--|--------|
| 1. Introduction and General Description of Plant | 1.1-1 |
| 1.1 Introduction..... | 1.1-1 |
| 1.1.1 Format and Content..... | 1.1-1 |
| 1.1.2 General Description | 1.1-1 |
| 1.1.2.1 ESBWR Standard Plant Scope..... | 1.1-1 |
| 1.1.2.2 Type of License Request..... | 1.1-2 |
| 1.1.2.3 Number of Plant Units | 1.1-2 |
| 1.1.2.4 Description of Location | 1.1-2 |
| 1.1.2.5 Type of Nuclear Steam Supply | 1.1-2 |
| 1.1.2.6 Type of Containment | 1.1-2 |
| 1.1.2.7 Rated Core Thermal Power..... | 1.1-2 |
| 1.1.3 COL Information | 1.1-2 |
| 1.1.4 References..... | 1.1-2 |
| 1.2 General Plant Description..... | 1.2-1 |
| 1.2.1 Principal Design Criteria..... | 1.2-1 |
| 1.2.1.1 General Power Generation (Nonsafety) Design Criteria | 1.2-1 |
| 1.2.1.2 General Safety Design Criteria | 1.2-2 |
| 1.2.1.3 Nuclear System Criteria..... | 1.2-4 |
| 1.2.1.4 Electrical Power Systems Criteria | 1.2-5 |
| 1.2.1.5 Auxiliary Systems Criteria..... | 1.2-5 |
| 1.2.1.6 Shielding and Access Control Criteria..... | 1.2-5 |
| 1.2.1.7 Power Conversion Systems Criteria | 1.2-5 |
| 1.2.1.8 Nuclear System Process Control Criteria | 1.2-6 |
| 1.2.1.9 Electrical Power System Process Control Criteria..... | 1.2-6 |
| 1.2.2 Plant Description..... | 1.2-6 |
| 1.2.2.1 Nuclear Steam Supply..... | 1.2-6 |
| 1.2.2.1.1 Reactor Pressure Vessel and Internals | 1.2-6 |
| 1.2.2.1.2 Nuclear Boiler System | 1.2-10 |
| 1.2.2.1.3 RPV Natural Circulation Process..... | 1.2-15 |
| 1.2.2.2 Controls and Instrumentation..... | 1.2-15 |
| 1.2.2.2.1 Rod Control and Information System | 1.2-15 |
| 1.2.2.2.2 Control Rod Drive System..... | 1.2-17 |
| 1.2.2.2.3 Feedwater Control System..... | 1.2-19 |
| 1.2.2.2.4 Standby Liquid Control System..... | 1.2-21 |
| 1.2.2.2.5 Neutron Monitoring System | 1.2-21 |
| 1.2.2.2.6 Remote Shutdown System | 1.2-23 |
| 1.2.2.2.7 Reactor Protection System..... | 1.2-23 |
| 1.2.2.2.8 Plant Automation System | 1.2-24 |
| 1.2.2.2.9 Steam Bypass and Pressure Control System..... | 1.2-25 |
| 1.2.2.2.10 Distributed Control and Information System..... | 1.2-26 |
| 1.2.2.2.11 Leak Detection and Isolation System | 1.2-26 |
| 1.2.2.2.12 Safety System Logic and Control System | 1.2-28 |
| 1.2.2.2.13 Diverse Instrumentation and Controls | 1.2-28 |

| | |
|--|--------|
| 1.2.2.3 Radiation Monitoring Systems | 1.2-30 |
| 1.2.2.3.1 Process Radiation Monitoring System..... | 1.2-30 |
| 1.2.2.3.2 Area Radiation Monitoring System | 1.2-33 |
| 1.2.2.4 Core Cooling Systems Used For Abnormal Events..... | 1.2-33 |
| 1.2.2.4.1 Isolation Condenser System..... | 1.2-33 |
| 1.2.2.4.2 Emergency Core Cooling System — Gravity-Driven Cooling System... | 1.2-34 |
| 1.2.2.5 Reactor Servicing Equipment | 1.2-36 |
| 1.2.2.5.1 Fuel Service Equipment..... | 1.2-36 |
| 1.2.2.5.2 Miscellaneous Service Equipment..... | 1.2-37 |
| 1.2.2.5.3 Reactor Pressure Vessel Servicing Equipment..... | 1.2-37 |
| 1.2.2.5.4 RPV Internals Servicing Equipment..... | 1.2-37 |
| 1.2.2.5.5 Refueling Equipment | 1.2-37 |
| 1.2.2.5.6 Fuel Storage Facility | 1.2-38 |
| 1.2.2.5.7 Under-Vessel Servicing Equipment..... | 1.2-39 |
| 1.2.2.5.8 FMCRD Maintenance Area | 1.2-39 |
| 1.2.2.5.9 Fuel Cask Cleaning..... | 1.2-39 |
| 1.2.2.5.10 Fuel Transfer System | 1.2-40 |
| 1.2.2.5.11 Loose Parts Monitoring System..... | 1.2-41 |
| 1.2.2.6 Reactor Auxiliary Systems | 1.2-42 |
| 1.2.2.6.1 Reactor Water Cleanup/Shutdown Cooling System..... | 1.2-42 |
| 1.2.2.6.2 Fuel and Auxiliary Pools Cooling System..... | 1.2-43 |
| 1.2.2.7 Control Panels..... | 1.2-44 |
| 1.2.2.7.1 Main Control Room Panels..... | 1.2-44 |
| 1.2.2.7.2 Radwaste Control Room Panels..... | 1.2-45 |
| 1.2.2.7.3 Local Control Panels and Racks | 1.2-45 |
| 1.2.2.8 Nuclear Fuel..... | 1.2-45 |
| 1.2.2.8.1 Fuel Rods and Bundles | 1.2-45 |
| 1.2.2.8.2 Fuel Channel | 1.2-46 |
| 1.2.2.9 Control Rods | 1.2-46 |
| 1.2.2.10 Radioactive Waste Management System..... | 1.2-46 |
| 1.2.2.10.1 Liquid Waste Management System | 1.2-46 |
| 1.2.2.10.2 Solid Waste Management System | 1.2-47 |
| 1.2.2.10.3 Gaseous Waste Management System | 1.2-48 |
| 1.2.2.11 Power Cycle..... | 1.2-49 |
| 1.2.2.11.1 Turbine Main Steam System..... | 1.2-49 |
| 1.2.2.11.2 Condensate and Feedwater System..... | 1.2-49 |
| 1.2.2.11.3 Condensate Purification System | 1.2-50 |
| 1.2.2.11.4 Main Turbine | 1.2-50 |
| 1.2.2.11.5 Turbine Gland Seal System | 1.2-51 |
| 1.2.2.11.6 Turbine Bypass System..... | 1.2-51 |
| 1.2.2.11.7 Main Condenser | 1.2-52 |
| 1.2.2.11.8 Circulating Water System..... | 1.2-53 |
| 1.2.2.12 Station Auxiliaries | 1.2-54 |
| 1.2.2.12.1 Makeup Water System..... | 1.2-54 |
| 1.2.2.12.2 Condensate Storage and Transfer System..... | 1.2-54 |
| 1.2.2.12.3 Reactor Component Cooling Water System..... | 1.2-54 |

| | |
|---|--------|
| 1.2.2.12.4 Turbine Component Cooling Water System..... | 1.2-55 |
| 1.2.2.12.5 Chilled Water System | 1.2-55 |
| 1.2.2.12.6 Oxygen Injection System..... | 1.2-55 |
| 1.2.2.12.7 Plant Service Water System..... | 1.2-55 |
| 1.2.2.12.8 Service Air System | 1.2-56 |
| 1.2.2.12.9 Instrument Air System | 1.2-56 |
| 1.2.2.12.10 High Pressure Nitrogen Supply System..... | 1.2-57 |
| 1.2.2.12.11 Auxiliary Boiler System | 1.2-57 |
| 1.2.2.12.12 Hot Water System..... | 1.2-58 |
| 1.2.2.12.13 Hydrogen Water Chemistry System | 1.2-58 |
| 1.2.2.12.14 Process Sampling System | 1.2-58 |
| 1.2.2.12.15 Zinc Injection System | 1.2-58 |
| 1.2.2.12.16 Freeze Protection | 1.2-58 |
| 1.2.2.13 Station Electrical System | 1.2-58 |
| 1.2.2.13.1 Electrical Power Distribution System..... | 1.2-58 |
| 1.2.2.13.2 Electrical Penetrations | 1.2-59 |
| 1.2.2.13.3 Direct Current Power Supply..... | 1.2-59 |
| 1.2.2.13.4 Standby On-Site AC Power Supply..... | 1.2-60 |
| 1.2.2.13.5 Uninterruptible AC Power Supply..... | 1.2-60 |
| 1.2.2.13.6 Instrument and Control Power Supply..... | 1.2-61 |
| 1.2.2.13.7 Communications System | 1.2-61 |
| 1.2.2.13.8 Lighting Power Supply | 1.2-61 |
| 1.2.2.14 Power Transmission..... | 1.2-61 |
| 1.2.2.15 Containment and Environmental Control Systems..... | 1.2-62 |
| 1.2.2.15.1 Containment System | 1.2-62 |
| 1.2.2.15.2 Containment Vessel | 1.2-64 |
| 1.2.2.15.3 Containment Internal Structures | 1.2-64 |
| 1.2.2.15.4 Passive Containment Cooling System | 1.2-64 |
| 1.2.2.15.5 Containment Inerting System | 1.2-65 |
| 1.2.2.15.6 Drywell Cooling System..... | 1.2-67 |
| 1.2.2.15.7 Containment Monitoring System..... | 1.2-68 |
| 1.2.2.16 Structures and Servicing Systems..... | 1.2-70 |
| 1.2.2.16.1 Cranes, Hoists and Elevators | 1.2-70 |
| 1.2.2.16.2 Heating Ventilating and Air Conditioning..... | 1.2-70 |
| 1.2.2.16.3 Fire Protection System..... | 1.2-71 |
| 1.2.2.16.4 Equipment and Floor Drainage System | 1.2-71 |
| 1.2.2.16.5 Reactor Building..... | 1.2-71 |
| 1.2.2.16.6 Control Building | 1.2-72 |
| 1.2.2.16.7 Fuel Building | 1.2-72 |
| 1.2.2.16.8 Turbine Building..... | 1.2-72 |
| 1.2.2.16.9 Radwaste Building..... | 1.2-72 |
| 1.2.2.16.10 Other Building Structures | 1.2-72 |
| 1.2.2.17 Intake Structure and Servicing Equipment | 1.2-73 |
| 1.2.2.17.1 Intake and Discharge Structures | 1.2-73 |
| 1.2.2.18 Yard Structures and Equipment..... | 1.2-73 |
| 1.2.2.18.1 Oil Storage and Transfer System | 1.2-73 |

| | |
|---|--------|
| 1.2.2.18.2 Site Security | 1.2-73 |
| 1.2.3 COL Information | 1.2-73 |
| 1.2.4 References..... | 1.2-73 |
| 1.3 Comparison Tables | 1.3-1 |
| 1.4 Identification of Agents and Contractors..... | 1.4-1 |
| 1.5 Requirements for Further Technical Information | 1.5-1 |
| 1.5.1 Evolutionary Design | 1.5-1 |
| 1.5.2 Analysis and Design Tools | 1.5-1 |
| 1.5.2.1 TRACG | 1.5-2 |
| 1.5.2.2 Scope of Application of TRACG to ESBWR..... | 1.5-3 |
| 1.5.3 Testing..... | 1.5-4 |
| 1.5.3.1 Major ESBWR Unique Test Programs | 1.5-6 |
| 1.5.4 References..... | 1.5-8 |
| 1.6 Material Incorporated by Reference | 1.6-1 |
| 1.7 Drawings and Other Detailed Information | 1.7-1 |
| 1.7.1 Electrical, Instrumentation and Control Drawings | 1.7-1 |
| 1.7.2 Piping and Instrumentation Diagrams | 1.7-1 |
| 1.7.3 Other Detailed Information..... | 1.7-1 |
| 1.8 Interfaces for Standard Designs..... | 1.8-1 |
| 1.8.1 Identification of NSSS Safety-Related Interfaces..... | 1.8-1 |
| 1.8.2 Identification of BOP Interfaces | 1.8-1 |
| 1.8.2.1 Circulating Water System (CIRC)..... | 1.8-1 |
| 1.8.2.2 Plant Service Water System (PSWS)..... | 1.8-1 |
| 1.8.2.3 Off-site Electrical Power..... | 1.8-1 |
| 1.8.2.4 Makeup Water System (MWS)..... | 1.8-2 |
| 1.8.2.5 Potable and Sanitary Water..... | 1.8-2 |
| 1.8.2.6 Communications Systems | 1.8-2 |
| 1.9 Conformance with Standard Review Plan and Applicability of Codes and Standards .. | 1.9-1 |
| 1.9.1 Conformance with Standard Review Plan | 1.9-1 |
| 1.9.2 Applicability to Regulatory Criteria | 1.9-1 |
| 1.9.3 Applicability of Experience Information | 1.9-1 |
| 1.9.4 COL information..... | 1.9-1 |
| 1.9.4.1 SRP Deviations | 1.9-1 |
| 1.9.4.2 Experience Information | 1.9-1 |
| 1.9.5 References..... | 1.9-1 |
| 1.10 Summary of COL Items..... | 1.10-1 |
| 1.11 Technical Resolutions of Task Action Plan Items, New Generic Issues, New Generic Safety Issues and Chernobyl Issues | 1.11-1 |
| 1.11.1 Approach..... | 1.11-1 |

List of Tables

Global Abbreviations And Acronyms List

Table 1.3-1 Comparison of Reactor System Design Characteristics

Table 1.3-2. Comparison of Emergency Core Cooling Systems and Safety-Related Containment Cooling Systems

Table 1.3-3 Comparison of Containment Design Characteristics

Table 1.3-4 Comparison of Structural Design Characteristics

Table 1.4-1 Commercial Nuclear Reactors Completed and Under Construction By General Electric

Table 1.5-1 Evolution of the General Electric BWR

Table 1.5-2 ESBWR Features and Related Experience

Table 1.6-1 Referenced Reports

Table 1.7-1 Piping Designations and Specifications for DCD Drawings

Table 1.8-1 Matrix of NSSS Interfaces

Table 1.8-2 Matrix of BOP Interfaces

Table 1.9-1 Summary of Differences from SRP Section 1

Table 1.9-2 Summary of Differences from SRP Section 2

Table 1.9-3 Summary of Differences from SRP Section 3

Table 1.9-4 Summary of Differences from SRP Section 4

Table 1.9-5 Summary of Differences from SRP Section 5

Table 1.9-6 Summary of Differences from SRP Section 6

Table 1.9-7 Summary of Differences from SRP Section 7

Table 1.9-8 Summary of Differences from SRP Section 8

Table 1.9-9 Summary of Differences from SRP Section 9

Table 1.9-10 Summary of Differences from SRP Section 10

Table 1.9-11 Summary of Differences from SRP Section 11

Table 1.9-12 Summary of Differences from SRP Section 12

Table 1.9-13 Summary of Differences from SRP Section 13

Table 1.9-14 Summary of Differences from SRP Section 14

Table 1.9-15 Summary of Differences from SRP Section 15

Table 1.9-16 Summary of Differences from SRP Section 16

Table 1.9-17 Summary of Differences from SRP Section 17

Table 1.9-18 Summary of Differences from SRP Section 18

Table 1.9-19 Summary of Differences from SRP Section 19

Table 1.9-20 NRC Standard Review Plans and Branch Technical Positions Applicability to ESBWR

Table 1.9-21 NRC Regulatory Guides Applicability to ESBWR

Table 1.9-21a EPRI Intent and Optimization Topics

Table 1.9-21b ESBWR Compliance with Quality Related Regulatory Guides

Table 1.9-22 Industrial Codes and Standards* Applicable to ESBWR

Table 1.9-23 Experience Information Applicable to ESBWR

Table 1.10-1 Summary of COL Items

Table 1.11-1 Resolutions To NUREG-0933 Table II Task Action Plan Items, New Generic Issues, Human Factors Issues and Chernobyl Issues

List of Illustrations

Figure 1.1-1. ESBWR Standard Plant General Site Plan
Figure 1.1-2. Safety System Configuration (not to scale)
Figure 1.1-3a. Reactor System Heat Balance at 100% Power (SI Units)
Figure 1.1-3b. Reactor System Heat Balance at 100% Power (English Units)
Figure 1.2-1. Nuclear Island Plan at Elevation –11500
Figure 1.2-2. Nuclear Island Plan at Elevation –6400
Figure 1.2-3. Nuclear Island Plan at Elevation –1000
Figure 1.2-3. Nuclear Island Plan at Elevation –1000
Figure 1.2-4. Nuclear Island Plan at Elevation 4650
Figure 1.2-4. Nuclear Island Plan at Elevation 4650
Figure 1.2-5. Nuclear Island Plan at Elevation 9060
Figure 1.2-6. Nuclear Island Plan at Elevation 13570
Figure 1.2-7. Nuclear Island Plan at Elevation 17500
Figure 1.2-8. Nuclear Island Plan at Elevation 27000
Figure 1.2-9. Nuclear Island Plan at Elevation 34000
Figure 1.2-10. Nuclear Island Elevation Section A-A
Figure 1.2-11. Nuclear Island Elevation Section B-B
Figure 1.2-12. Turbine Building Plan at Elevation –1400
Figure 1.2-13. Turbine Building Plan at Elevation 4650
Figure 1.2-14. Turbine Building Plan at Elevation 12000
Figure 1.2-15. Turbine Building Plan at Elevation 20000
Figure 1.2-16. Turbine Building Plan at Elevation 28000
Figure 1.2-17. Turbine Building Plan at Elevation 33000 and 38000
Figure 1.2-18. Turbine Building Plan at Elevation Various
Figure 1.2-19. Turbine Building Elevation Section A-A
Figure 1.2-20. Turbine Building Elevation Section B-B
Figure 1.2-21. Radwaste Building Plan at Elevation -9350
Figure 1.2-22. Radwaste Building Plan at Elevation -2350
Figure 1.2-23. Radwaste Building Plan at Elevation 4650
Figure 1.2-24. Radwaste Building Plan at Elevation 10650
Figure 1.2-25. Radwaste Building Elevation Section A-A
Figure 1.2-26. Electrical Building Plan at Elevation 4650
Figure 1.2-27. Electrical Building Plan at Elevation 9800
Figure 1.2-28. Electrical Building Plan at Elevation 13000
Figure 1.2-29. Electrical Building Plan at Elevation 18000
Figure 1.2-30. Electrical Building Plan at Elevation 22000
Figure 1.2-31. Electrical Building Plan at Elevation 27000
Figure 1.2-32. Electrical Building Plan at Elevation Various
Figure 1.2-33. Electrical Building Elevation Section A-A
Figure 1.5-1. Evolution of the GE BWR
Figure 1.5-2. Evolution of the BWR Reactor Design
Figure 1.5-3. Comparison of BWR Containments

Global Abbreviations And Acronyms List

| <u>Term</u> | <u>Definition</u> |
|--------------------|--|
| 10 CFR | Title 10, Code of Federal Regulations |
| A/D | Analog-to-Digital |
| AASHTO | American Association of Highway and Transportation Officials |
| AB | Auxiliary Boiler |
| ABMA | Anti-Friction Bearing Manufacturers Association |
| ABS | Auxiliary Boiler System |
| ABWR | Advanced Boiling Water Reactor |
| ac / AC | Alternating Current |
| AC | Air Conditioning |
| ACF | Automatic Control Function |
| ACI | American Concrete Institute |
| ACS | Atmospheric Control System |
| AD | Administration Building |
| ADS | Automatic Depressurization System |
| AEC | Atomic Energy Commission |
| AFIP | Automated Fixed In-Core Probe |
| AGMA | American Gear Manufacturer's Association |
| AHS | Auxiliary Heat Sink |
| AHU | Air Handling Units |
| AISC | American Institute of Steel Construction |
| AISI | American Iron and Steel Institute |
| AL | Analytical Limit |
| ALARA | As Low As Reasonably Achievable |
| ALWR | Advanced Light Water Reactor |
| AMCA | Air Movement and Control Association |
| ANI | American Nuclear Insurers |
| ANS | American Nuclear Society |
| ANSI | American National Standards Institute |
| AOO | Anticipated Operational Occurrence |
| AOV | Air Operated Valve |
| API | American Petroleum Institute |
| APRM | Average Power Range Monitor |
| APR | Automatic Power Regulator |
| APRS | Automatic Power Regulator System |
| ARI | Alternate Rod Insertion |
| ARI | Air-Conditioning and Refrigeration Institute |
| ARMS | Area Radiation Monitoring System |
| ASA | American Standards Association |

Global Abbreviations And Acronyms List

| <u>Term</u> | <u>Definition</u> |
|--------------------|--|
| ASA | Acoustical Society of America |
| ASCE | American Society of Civil Engineers |
| ASD | Adjustable Speed Drive |
| ASHRAE | American Society of Heating, Refrigerating, and Air Conditioning Engineers |
| ASME | American Society of Mechanical Engineers |
| ASQ | American Society for Quality |
| AST | Alternate Source Term |
| ASTM | American Society of Testing Methods |
| ASTM | American Society for Testing and Materials |
| AT | Unit Auxiliary Transformer |
| ATLM | Automated Thermal Limit Monitor |
| ATWS | Anticipated Transients Without Scram |
| AV | Allowable Value |
| AWS | American Welding Society |
| AWWA | American Water Works Association |
| B&PV | Boiler and Pressure Vessel |
| BAF | Bottom of Active Fuel |
| BHP | Brake Horse Power |
| BiMAC | Basemat-Internal Melt Arrest Coolability |
| BOC | Beginning of Cycle |
| BOP | Balance of Plant |
| BOPCWS | Balance of Plant Chilled Water Subsystem |
| BPU | Bypass Unit |
| BPV | Bypass Valve |
| BPWS | Banked Position Withdrawal Sequence |
| BRE | Battery Room Exhaust |
| BRL | Background Radiation Level |
| BTP | NRC Branch Technical Position |
| BTU | British Thermal Unit |
| BWR | Boiling Water Reactor |
| BWROG | Boiling Water Reactor Owners Group |
| CAV | Cumulative Absolute Velocity |
| C&FS | Condensate and Feedwater System |
| C&I | Control and Instrumentation |
| C/C | Cooling and Cleanup |
| CB | Control Building |
| CBGAHVS | Control Building General Area |
| CBHVAC | Control Building HVAC |
| CBHVS | Control Building Heating, Ventilation and Air Conditioning System |

Global Abbreviations And Acronyms List

| <u>Term</u> | <u>Definition</u> |
|--------------------|--|
| CCI | Core-Concrete Interaction |
| CDF | Core Damage Frequency |
| CDU | Condensing Unit |
| CEA | Consumer Electronics Association |
| CFR | Code of Federal Regulations |
| CH | Chugging |
| CIRC | Circulating Water System |
| CIS | Containment Inerting System |
| CIV | Combined Intermediate Valve |
| CLAVS | Clean Area Ventilation Subsystem of Reactor Building HVAC |
| CM | Cold Machine Shop |
| CMAA | Crane Manufacturers Association of America |
| CMS | Containment Monitoring System |
| CMU | Control Room Multiplexing Unit |
| CO | Condensate Oscillation |
| COL | Combined Operating License |
| COLR | Core Operating Limits Report |
| CONAVS | Controlled Area Ventilation Subsystem of Reactor Building HVAC |
| CPR | Critical Power Ratio |
| CPS | Condensate Purification System |
| CPU | Central Processing Unit |
| CR | Control Rod |
| CRD | Control Rod Drive |
| CRDA | Control Rod Drop Accident |
| CRDH | Control Rod Drive Housing |
| CRDHS | Control Rod Drive Hydraulic System |
| CRDS | Control Rod Drive System |
| CRGT | Control Rod Guide Tube |
| CRHA | Control Room Habitability Area |
| CRHAHVS | Control Room Habitability Area HVAC Sub-system |
| CRT | Cathode Ray Tube |
| CS&TS | Condensate Storage and Transfer System |
| CSAU | Code Scaling, Applicability, and Uncertainty |
| CSDM | Cold Shutdown Margin |
| CS / CST | Condensate Storage Tank |
| CT | Main Cooling Tower |
| CTI | Cooling Technology Institute |
| CTSS | Communications Continuous Tone-Controlled Squelch System |
| CTVCF | Constant Voltage Constant Frequency |

Global Abbreviations And Acronyms List

| <u>Term</u> | <u>Definition</u> |
|--------------------|---|
| CUF | Cumulative usage factor |
| CWS | Chilled Water System |
| D-RAP | Design Reliability Assurance Program |
| DAC | Design Acceptance Criteria |
| DAW | Dry Active Waste |
| DBA | Design Basis Accident |
| DBE | Design Basis Event |
| DB% | Dry-Basis-Percent |
| dc / DC | Direct Current |
| DCD | Design Control Document |
| DCPSS | Direct Current Power Supply System |
| DCS | Drywell Cooling System |
| DCIS | Distributed Control and Information System |
| DEPSS | Drywell Equipment and Pipe Support Structure |
| DF | Decontamination Factor |
| D/F | Diaphragm Floor |
| DG | Diesel-Generator |
| DHR | Decay Heat Removal |
| DPS | Diverse Protection System |
| DM&C | Digital Measurement and Control |
| DOF | Degree of Freedom |
| DOI | Dedicated Operators Interface |
| DORT | Discrete Ordinates Techniques |
| DOT | Department of Transportation |
| dPT | Differential Pressure Transmitter |
| DPS | Diverse Protection System |
| DPV | Depressurization Valve |
| DR&T | Design Review and Testing |
| DTM | Digital Trip Module |
| DW | Drywell |
| EAB | Exclusion Area Boundary |
| EB | Electrical Building |
| EBAS | Emergency Breathing Air System |
| EBHV | Electrical Building HVAC |
| ECA | Electronic Components Assemblies Materials Association |
| ECCS | Emergency Core Cooling System |
| E-DCIS | Essential DCIS (Distributed Control and Information System) |
| EDO | Environmental Qualification Document |
| EFDS | Equipment and Floor Drainage System |

Global Abbreviations And Acronyms List

| <u>Term</u> | <u>Definition</u> |
|--------------------|--|
| EFPY | Effective Full Power Years |
| EFU | Emergency Filter Unit |
| EHC | Electro-Hydraulic Control (Pressure Regulator) |
| EIA | Electronic Industries Alliance |
| ENS | Emergency Notification System |
| EOC | Emergency Operations Center |
| EOC | End of Cycle |
| EOF | Emergency Operations Facility |
| EOP | Emergency Operating Procedures |
| EPDS | Electric Power Distribution System |
| EPG | Emergency Procedure Guidelines |
| EPRI | Electric Power Research Institute |
| EQ | Environmental Qualification |
| EQD | Environmental Qualification Document |
| ERICP | Emergency Rod Insertion Control Panel |
| ERIP | Emergency Rod Insertion Panel |
| ESF | Engineered Safety Feature |
| ESP | Early Site Permit |
| ETS | Emergency Trip System |
| FAA | Federal Aviation Administration |
| FAC | Flow-Accelerated Corrosion |
| FAPCS | Fuel and Auxiliary Pools Cooling System |
| FATT | Fracture Appearance Transition Temperature |
| FB | Fuel Building |
| FBGAHV | Fuel Building General Area HVAC |
| FBHV | Fuel Building HVAC |
| FCI | Fuel-Coolant Interaction |
| FCI | Fluid Controls Institute Inc. |
| FCISL | Fuel Cladding Integrity Safety Limit |
| FCM | File Control Module |
| FCS | Flammability Control System |
| FCU | Fan Cooling Unit |
| FDA | Final Design Approval |
| FDDI | Fiber Distributed Data Interface |
| FEBAVS | Fuel Building Ventilation System |
| FFT | Fast Fourier Transform |
| FFWTR | Final Feedwater Temperature Reduction |
| FHA | Fire Hazards Analysis |
| FHA | Fuel Handling Accident |

Global Abbreviations And Acronyms List

| <u>Term</u> | <u>Definition</u> |
|--------------------|---|
| FIV | Flow-Induced Vibration |
| FM | Factory Mutual |
| FMCRD | Fine Motion Control Rod Drive |
| FMEA | Failure Modes and Effects Analysis |
| FPS | Fire Protection System |
| FO | Diesel Fuel Oil Storage Tank |
| FOAKE | First-of-a-Kind Engineering |
| FPC | Fuel Pool Cleanup |
| FPE | Fire Pump Enclosure |
| FS | Partial Full Scale |
| FSI | Fluid Structure Interaction |
| FTDC | Fault-Tolerant Digital Controller |
| FW | Feedwater |
| FWCS | Feedwater Control System |
| FWL | Feedwater Line |
| FWLB | Feedwater Line Break |
| FWS | Fire Water Storage Tank |
| GCS | Generator Cooling System |
| GDC | General Design Criteria |
| GDOS | Gravity-Driven Cooling System |
| GE | General Electric Company |
| GENE | GE Nuclear Energy |
| GEN | Main Generator System |
| GETAB | General Electric Thermal Analysis Basis |
| GL | Generic Letter |
| GM | Geiger-Mueller Counter |
| GM-B | Beta-Sensitive GM (Geiger-Mueller Counter) Detector |
| GENE | General Electric Nuclear Energy |
| GNF | Global Nuclear Fuel |
| GSI | Generic Safety Issue |
| GSIC | Gamma-Sensitive Ion Chamber |
| GSOS | Generator Sealing Oil System |
| GWSR | Ganged Withdrawal Sequence Restriction |
| HAZ | Heat-Affected Zone |
| HCU | Hydraulic Control Unit |
| HCW | High Conductivity Waste |
| HDVS | Heater Drain and Vent System |
| HEI | Heat Exchange Institute |
| HELB | High Energy Line Break |

Global Abbreviations And Acronyms List

| <u>Term</u> | <u>Definition</u> |
|--------------------|--|
| HELSA | High Energy Line Separation Analysis |
| HEP | Human Error Probability |
| HEPA | High Efficiency Particulate Air/Absolute |
| HFE | Human Factors Engineering |
| HFF | Hollow Fiber Filter |
| HGCS | Hydrogen Gas Cooling System |
| HI | Hydraulic Institute |
| HIC | High Integrity Container |
| HID | High Intensity Discharge |
| HIS | Hydraulic Institute Standards |
| HM | Hot Machine Shop & Storage |
| HP | High Pressure |
| HPNSS | High Pressure Nitrogen Supply System |
| HPT | High-Pressure Turbine |
| HRA | Human Reliability Assessment |
| HSI | Human-System Interface |
| HSSS | Hardware/Software System Specification |
| HVAC | Heating, Ventilation and Air Conditioning |
| HVS | High Velocity Separator |
| HVT | Horizontal Vent Test |
| HWC | Hydrogen Water Chemistry |
| HWCS | Hydrogen Water Chemistry System |
| HWS | Hot Water System |
| HX | Heat Exchanger |
| I&C | Instrumentation and Control |
| I/O | Input/Output |
| IAS | Instrument Air System |
| IASCC | Irradiation Assisted Stress Corrosion Cracking |
| IBA | Intermediate Break Accident |
| IBC | International Building Code |
| IC | Ion Chamber |
| IC | Isolation Condenser |
| ICC | International Code Council |
| ICD | Interface Control Diagram |
| ICGT | In-core Guide Tubes |
| ICP | Instrument and Control Power |
| ICPR | Initial Critical Power Ratio |
| ICS | Isolation Condenser System |
| IE | Inspection and Enforcement |

Global Abbreviations And Acronyms List

| <u>Term</u> | <u>Definition</u> |
|--------------------|---|
| IEB | Inspection and Enforcement Bulletin |
| IEC | International Electrotechnical Commission |
| IED | Instrument and Electrical Diagram |
| IEEE | Institute of Electrical and Electronic Engineers |
| IESNA | Illuminating Engineering Society of North America |
| IFTS | Inclined Fuel Transfer System |
| IGSCC | Intergranular Stress Corrosion Cracking |
| IIS | Iron Injection System |
| ILRT | Integrated Leak Rate Test |
| IOP | Integrated Operating Procedure |
| IMC | Induction Motor Controller |
| IMCC | Induction Motor Controller Cabinet |
| IRM | Intermediate Range Monitor |
| ISA | Instrument Society of America |
| ISI | In-Service Inspection |
| ISLT | In-Service Leak Test |
| ISM | Independent Support Motion |
| ISMA | Independent Support Motion Response Spectrum Analysis |
| ISO | International Standards Organization |
| ITA | Inspections, Tests or Analyses |
| ITAAC | Inspections, Tests, Analyses and Acceptance Criteria |
| ITA | Initial Test Program |
| LANL | Los Alamos National Laboratory |
| LAPP | Loss of Alternate Preferred Power |
| LBB | Leak Before Break |
| LCO | Limiting Conditions for Operation |
| LCS | Leakage Control System |
| LCW | Low Conductivity Waste |
| LD | Logic Diagram |
| LDA | Lay down Area |
| LDW | Lower Drywell |
| LD&IS | Leak Detection and Isolation System |
| LED | Light Emitting Diode |
| LERF | Large Early Release Frequency |
| LFCV | Low Flow Control Valve |
| LHGR | Linear Heat Generation Rate |
| LLRT | Local Leak Rate Test |
| LMU | Local Multiplexer Unit |
| LO | Dirty/Clean Lube Oil Storage Tank |

Global Abbreviations And Acronyms List

| <u>Term</u> | <u>Definition</u> |
|--------------------|---|
| LOCA | Loss-of-Coolant-Accident |
| LOFW | Loss-of-feedwater |
| LOOP | Loss of Offsite Power |
| LOPP | Loss of Preferred Power |
| LP | Low Pressure |
| LPCI | Low Pressure Coolant Injection |
| LPCRD | Locking Piston Control Rod Drive |
| LPFL | Low Pressure Flooder |
| LPMS | Loose Parts Monitoring System |
| LPRM | Local Power Range Monitor |
| LPSP | Low Power Setpoint |
| LUA | Lead Use Assembly |
| LWMS | Liquid Waste Management System |
| MAAP | Modular Accident Analysis Program |
| MAPLHGR | Maximum Average Planar Linear Head Generation Rate |
| MAPRAT | Maximum Average Planar Ratio |
| MBB | Motor Built-In Brake |
| MCC | Motor Control Center |
| MCES | Main Condenser Evacuation System |
| MCOP | Manual containment overpressure protection (function) |
| MCPR | Minimum Critical Power Ratio |
| MCR | Main Control Room |
| MCRP | Main Control Room Panel |
| MELB | Moderate Energy Line Break |
| MIT | Massachusetts Institute of Technology |
| MLHGR | Maximum Linear Heat Generation Rate |
| MMI | Man-Machine Interface |
| MMIS | Man-Machine Interface Systems |
| MOV | Motor-Operated |
| MOV | Motor-Operated Valve |
| MPC | Maximum Permissible Concentration |
| MPL | Master Parts List |
| MRBM | Multi-Channel Rod Block Monitor |
| MS | Main Steam |
| MSIV | Main Steam Isolation Valve |
| MSL | Main Steam Line |
| MSLB | Main Steamline Break |
| MSLBA | Main Steamline Break Accident |
| MSR | Moisture Separator Reheater |

Global Abbreviations And Acronyms List

| <u>Term</u> | <u>Definition</u> |
|--------------------|--|
| MSS | Manufacturers Standardization Society |
| MSV | Mean Square Voltage |
| MT | Main Transformer |
| MTTR | Mean Time To Repair |
| MCP | Mechanical Vacuum Pump |
| MWS | Makeup Water System |
| NBR | Nuclear Boiler Rated |
| NBS | Nuclear Boiler System |
| NCIG | Nuclear Construction Issues Group |
| NDE | Nondestructive Examination |
| NE-DCIS | Non-Essential Distributed Control and Information System |
| NDRC | National Defense Research Committee |
| NDT | Nil Ductility Temperature |
| NEMA | National Electrical Manufacturers Association |
| NFPA | National Fire Protection Association |
| NIST | National Institute of Standard Technology |
| NICWS | Nuclear Island Chilled Water Subsystem |
| NMS | Neutron Monitoring System |
| NOV | Nitrogen Operated Valve |
| NPHS | Normal Power Heat Sink |
| NPSH | Net Positive Suction Head |
| NRC | Nuclear Regulatory Commission |
| NRHX | Non-Regenerative Heat Exchanger |
| NS | Non-seismic (non-seismic Category I) |
| NSSFC | National Severe Storms Forecast Center |
| NSSS | Nuclear Steam Supply System |
| NT | Nitrogen Storage Tank |
| NTSP | Nominal Trip Setpoint |
| O&M | Operation and Maintenance |
| O-RAP | Operational Reliability Assurance Program |
| OBCV | Overboard Control Valve |
| OBE | Operating Basis Earthquake |
| OGS | Offgas System |
| OHLHS | Overhead Heavy Load Handling System |
| OIS | Oxygen Injection System |
| OLMCPR | Operating Limit Minimum Critical Power Ratio |
| OLU | Output Logic Unit |
| OOS | Out-of-Service |
| OPRM | Oscillation Power Range Monitor |

Global Abbreviations And Acronyms List

| <u>Term</u> | <u>Definition</u> |
|--------------------|---|
| ORNL | Oak Ridge National Laboratory |
| OSC | Operational Support Center |
| OSHA | Occupational Safety and Health Administration |
| OSI | Open Systems Interconnect |
| P&ID | Piping and Instrumentation Diagram |
| PA/PL | Page/Party-Line |
| PABX | Private Automatic Branch (Telephone) Exchange |
| PAM | Post Accident Monitoring |
| PAR | Passive Autocatalytic Recombiner |
| PAS | Plant Automation System |
| PASS | Post Accident Sampling Subsystem of Containment Monitoring System |
| PCC | Passive Containment Cooling |
| PCCS | Passive Containment Cooling System |
| PCT | Peak Cladding Temperature |
| PCV | Primary Containment Vessel |
| PDA | Piping Design Analysis |
| PFD | Process Flow Diagram |
| PGA | Peak Ground Acceleration |
| PGCS | Power Generation and Control Subsystem of Plant Automation System |
| PH | Pump House |
| PIRT | Phenomena Identification and Ranking Table |
| PL | Parking Lot |
| PM | Preventive Maintenance |
| PMCS | Performance Monitoring and Control Subsystem of NE-DCIS |
| PMF | Probable Maximum Flood |
| PMP | Probable Maximum Precipitation |
| PQCL | Product Quality Check List |
| PRA | Probabilistic Risk Assessment |
| PRMS | Process Radiation Monitoring System |
| PRNM | Power Range Neutron Monitoring |
| PS | Plant Stack or Pool Swell |
| PSD | Power Spectral Density |
| PSS | Process Sampling System |
| PSTF | Pressure Suppression Test Facility |
| PSWS | Plant Service Water System |
| PT | Pressure Transmitter |
| PWR | Pressurized Water Reactor |
| QA | Quality Assurance |
| RACS | Rod Action Control Subsystem |

Global Abbreviations And Acronyms List

| <u>Term</u> | <u>Definition</u> |
|--------------------|---|
| RAM | Reliability, Availability and Maintainability |
| RAPI | Rod Action and Position Information |
| RAT | Reserve Auxiliary Transformer |
| RB | Reactor Building |
| RBC | Rod Brake Controller |
| RBCC | Rod Brake Controller Cabinet |
| RBCWS | Reactor Building Chilled Water Subsystem |
| RBHV | Reactor Building HVAC (Heating, Ventilation and Air Conditioning) |
| RBS | Rod Block Setpoint |
| RBV | Reactor Building Vibration |
| RC&IS | Rod Control and Information System |
| RCC | Remote Communication Cabinet |
| RCCV | Reinforced Concrete Containment Vessel |
| RCCWS | Reactor Component Cooling Water System |
| RCPB | Reactor Coolant Pressure Boundary |
| RCS | Reactor Coolant System |
| RDA | Rod Drop Accident |
| RDC | Resolver-to-Digital Converter |
| REPAVS | Refueling and Pool Area Ventilation Subsystem of Fuel Building HVAC (Heating, Ventilation and Air Conditioning) |
| RFP | Reactor Feed Pump |
| RG | Regulatory Guide |
| RHR | Residual Heat Removal (function) |
| RHX | Regenerative Heat Exchanger |
| RMS | Root Mean Square |
| RMS | Radiation Monitoring Subsystem |
| RLP | Reference Loading Pattern |
| RMU | Remote Multiplexer Unit |
| RO | Reverse Osmosis |
| ROM | Read-only Memory |
| RPS | Reactor Protection System |
| RPV | Reactor Pressure Vessel |
| RRPS | Reference Rod Pull Sequence |
| RSM | Rod Server Module |
| RSPC | Rod Server Processing Channel |
| RSS | Remote Shutdown System |
| RSSM | Reed Switch Sensor Module |
| RSW | Reactor Shield Wall |
| RTD | Resistance Temperature Detector |

Global Abbreviations And Acronyms List

| <u>Term</u> | <u>Definition</u> |
|--------------------|--|
| RTIF | Reactor Trip and Isolation Function(s) |
| RT _{NDT} | Reference Temperature of Nil-Ductility Transition |
| RTP | Reactor Thermal Power |
| RW | Radwaste Building |
| RWBCR | Radwaste Building Control Room |
| RWBGA | Radwaste Building General Area |
| RWBHVAC | Radwaste Building HVAC (Heating, Ventilation and Air Conditioning) |
| RWCU/SDC | Reactor Water Cleanup/Shutdown Cooling |
| RWE | Rod Withdrawal Error |
| RWM | Rod Worth Minimizer |
| SA | Severe Accident |
| SAG | Sever Accident Guidelines |
| SAM | Severe Accident Management |
| SAR | Safety Analysis Report |
| SB | Service Building |
| SBA | Small Break Accident |
| S/C | Digital Gamma-Sensitive GM (Geiger-Mueller Counter) Detector |
| SC | Suppression Chamber |
| S/D | Scintillation Detector |
| S/DRSRO | Single/Dual Rod Sequence Restriction Override |
| S/N | Signal-to-Noise |
| S/P | Suppression Pool |
| SAS | Service Air System |
| SB&PC | Steam Bypass and Pressure Control System |
| SBO | Station Blackout |
| SBWR | Simplified Boiling Water Reactor |
| SCEW | System Component Evaluation Work |
| SCRRI | Selected Control Rod Run-in |
| SDC | Shutdown Cooling |
| SDM | Shutdown Margin |
| SDS | System Design Specification |
| SEOA | Sealed Emergency Operating Area |
| SER | Safety Evaluation Report |
| SF | Service Water Building |
| SFA | Spent Fuel Assembly |
| SFP | Spent fuel pool |
| SIL | Service Information Letter |
| SIT | Structural Integrity Test |
| SIU | Signal Interface Unit |

Global Abbreviations And Acronyms List

| <u>Term</u> | <u>Definition</u> |
|--------------------|--|
| SJAE | Steam Jet Air Ejector |
| SLC | Standby Liquid Control |
| SLCS | Standby Liquid Control System |
| SLMCPR | Safety Limit Minimum Critical Power Ratio |
| SMACNA | Sheet Metal and Air Conditioning Contractors' National Association |
| SMU | SSLC (Safety System Logic and Control) Multiplexing Unit |
| SOV | Solenoid Operated Valve |
| SP | Setpoint |
| SPC | Suppression Pool Cooling |
| SPDS | Safety Parameter Display System |
| SPTMS | Suppression Pool Temperature Monitoring Subsystem of Containment Monitoring System |
| SR | Surveillance Requirement |
| SRM | Source Range Monitor |
| SRNM | Startup Range Neutron Monitor |
| SRO | Senior Reactor Operator |
| SRP | Standard Review Plan |
| SRS | Software Requirements Specification |
| SRSRO | Single Rod Sequence Restriction Override |
| SRSS | Square Root Sum of Squares |
| SRV | Safety Relief Valve |
| SRVDL | Safety Relief Valve Discharge Line |
| SSAR | Standard Safety Analysis Report |
| SS | Sub-scale |
| SST | Sub-scale Test |
| SSC(s) | Structure, System and Component(s) |
| SSE | Safe Shutdown Earthquake |
| SSI | Soil Structure Interaction |
| SSLC | Safety System Logic and Control |
| SSPC | Steel Structures Painting Council |
| ST | Spare Transformer |
| STI | Startup Test Instruction |
| STP | Sewage Treatment Plant |
| STRAP | Scram Time Recording and Analysis Panel |
| STRP | Scram Time Recording Panel |
| SV | Safety Valve |
| SWH | Static Water Head |
| SWMS | Solid Waste Management System |
| SY | Switch Yard |
| TAF | Top of Active Fuel |

Global Abbreviations And Acronyms List

| <u>Term</u> | <u>Definition</u> |
|--------------------|---|
| TASS | Turbine Auxiliary Steam System |
| TB | Turbine Building |
| TBCE | Turbine Building Compartment Exhaust |
| TBAS | Turbine Building Air Supply |
| TBE | Turbine Building Exhaust |
| TBLOE | Turbine Building Lube Oil Area Exhaust |
| TBS | Turbine Bypass System |
| TBHV | Turbine Building HVAC (Heating, Ventilation and Air Conditioning) |
| TBV | Turbine Bypass Valve |
| TC | Training Center |
| TCCWS | Turbine Component Cooling Water System |
| TCS | Turbine Control System |
| TCV | Turbine Control Valve |
| TDH | Total Developed Head |
| TEDE | Total Effective Dose Equivalent |
| TEMA | Tubular Exchanger Manufacturers' Association |
| TFSP | Turbine First Stage Pressure |
| TG | Turbine Generator |
| TGSS | Turbine Gland Seal System |
| THA | Time-History Accelerograph |
| TIA | Telecommunications Industry Association |
| TIP | Traversing In-core Probe |
| TLOS | Turbine Lubricating Oil System |
| TLU | Trip Logic Unit |
| TMI | Three Mile Island |
| TMSS | Turbine Main Steam System |
| TRAC | Transient Reactor Analysis Code |
| TRM | Technical Requirements Manual |
| TS | Technical Specification(s) |
| TSC | Technical Support Center |
| TSI | Turbine Supervisory Instrument |
| TSV | Turbine Stop Valve |
| TTWFATBV | Turbine trip with failure of all bypass valves |
| UBC | Uniform Building Code |
| UCB | University of California at Berkeley |
| UHS | Ultimate Heat Sink |
| UL | Underwriter's Laboratories Inc. |
| UPS | Uninterruptible Power Supply |
| URD | Utilities Requirements Document |

Global Abbreviations And Acronyms List

| <u>Term</u> | <u>Definition</u> |
|--------------------|---|
| USE | Upper Shelf Energy |
| USI | Unresolved Safety Issue |
| USM | Uniform Support Motion |
| USMA | Uniform Support Motion Response Spectrum Analysis |
| USNRC | United States Nuclear Regulatory Commission |
| USS | United States Standard |
| UV | Ultraviolet |
| V&V | Verification and Validation |
| Vac / VAC | Volts Alternating Current |
| Vdc / VDC | Volts Direct Current |
| VDU | Video Display Unit |
| VW | Vent Wall |
| VWO | Valves Wide Open |
| WD | Wash Down Bays |
| WH | Warehouse |
| WS | Water Storage |
| WT | Water Treatment |
| WW | Wetwell |
| XMFR | Transformer |
| ZPA | Zero Period Acceleration |

1. INTRODUCTION AND GENERAL DESCRIPTION OF PLANT

1.1 INTRODUCTION

1.1.1 Format and Content

This design control document (DCD) Tier 2 is written based on the general contents of the ABWR DCD Tier 2 with additional material added to be consistent with the NUREG-0800 Standard Review Plan versions as summarized in Table 1.9-20. In addition, a number of other relevant topics are addressed, e.g., Appendix 1A describes the treatment of TMI-related matters; Appendix 1B discusses plant shielding to provide access to vital areas and protective safety equipment for post-accident operation; Appendix 1C discusses industry operating experience; and Appendix 1D discusses regulatory treatment of non-safety systems.

Chapter 19 provides the response to the severe accident policy statement.

1.1.2 General Description

1.1.2.1 ESBWR Standard Plant Scope

The ESBWR Standard Plant includes buildings dedicated exclusively or primarily to housing systems and equipment related to the nuclear system or controlled access to these systems and equipment. Six such main buildings (see Figure 1.1-1) are within the scope for the ESBWR. These are:

- Reactor Building – houses safety-related structures, systems and components (SSC), except for the main control room, safety-related Distributed Control and Information System equipment rooms in the Control Building and spent fuel storage pool and associated auxiliary equipment in the Fuel Building. The Reactor Building includes the reactor, containment, refueling area and auxiliary equipment.
- Control Building – houses the main control room and safety-related controls outside the reactor building.
- Fuel Building – houses the spent fuel storage pool and its associated auxiliary equipment.
- Turbine Building – houses equipment associated with the main turbine and generator, and their auxiliary systems and equipment, including the condensate purification system and the process offgas treatment system.
- Radwaste Building – houses equipment associated with the collection and processing of solid and liquid radioactive waste generated by the plant.
- Electrical Building – houses the two nonsafety-related standby diesel generators and their associated auxiliary equipment, and the solid-state adjustable speed drive units powering pump motors in the feedwater system and other plant systems.

Buildings and structures not in the ESBWR Standard Plant scope include the main transformer; switchyard; heat sinks for the main condenser, decay heat, and system waste heat; sewage and water treatment building; and storage tanks for fuel oil, nitrogen and demineralized water.

1.1.2.2 Type of License Request

Per 10 CFR 52, this DCD Tier 2 is submitted in support of the application for final design approval (FDA) and standard design certification (DC) for the ESBWR Standard Plant.

1.1.2.3 Number of Plant Units

For the purpose of this document, only a single standard unit is considered. If a multi-unit is desired, the changes and additional information needed to license a multi-unit plant would be supplied by the Combined Operating License (COL) applicant.

1.1.2.4 Description of Location

This plant can be constructed at any location that meets the parameters identified in Chapter 2.

1.1.2.5 Type of Nuclear Steam Supply

This plant has a boiling water reactor nuclear steam supply system designed and supplied by GE and designated as ESBWR.

1.1.2.6 Type of Containment

The ESBWR has a low-leakage containment vessel, which comprises the drywell and wetwell. The containment vessel is a cylindrical steel-lined reinforced concrete structure integrated with the reactor building. The containment boundary is illustrated as a dashed red line on Figure 1.1-2, which also shows key features of the safety system configuration.

1.1.2.7 Rated Core Thermal Power

The information presented herein pertains to one reactor unit with a rated thermal power level of 4500 MWt. The plant uses a direct-cycle, natural circulation boiling water reactor. The reactor system heat balance at rated power is shown in Figures 1.1-3a and 1.1-3b. The overall plant heat balance is provided within Section 10.1. Based on the reference design the plant operates at an estimated gross electrical power output at rated power of approximately 1600 MWe and net estimated electrical power output of approximately 1535 MWe. These electrical output numbers can vary as much as ± 50 MWe depending on the Turbine Island design and site-specific conditions. (To be confirmed in COL phase)

1.1.3 COL Information

None.

1.1.4 References

None.

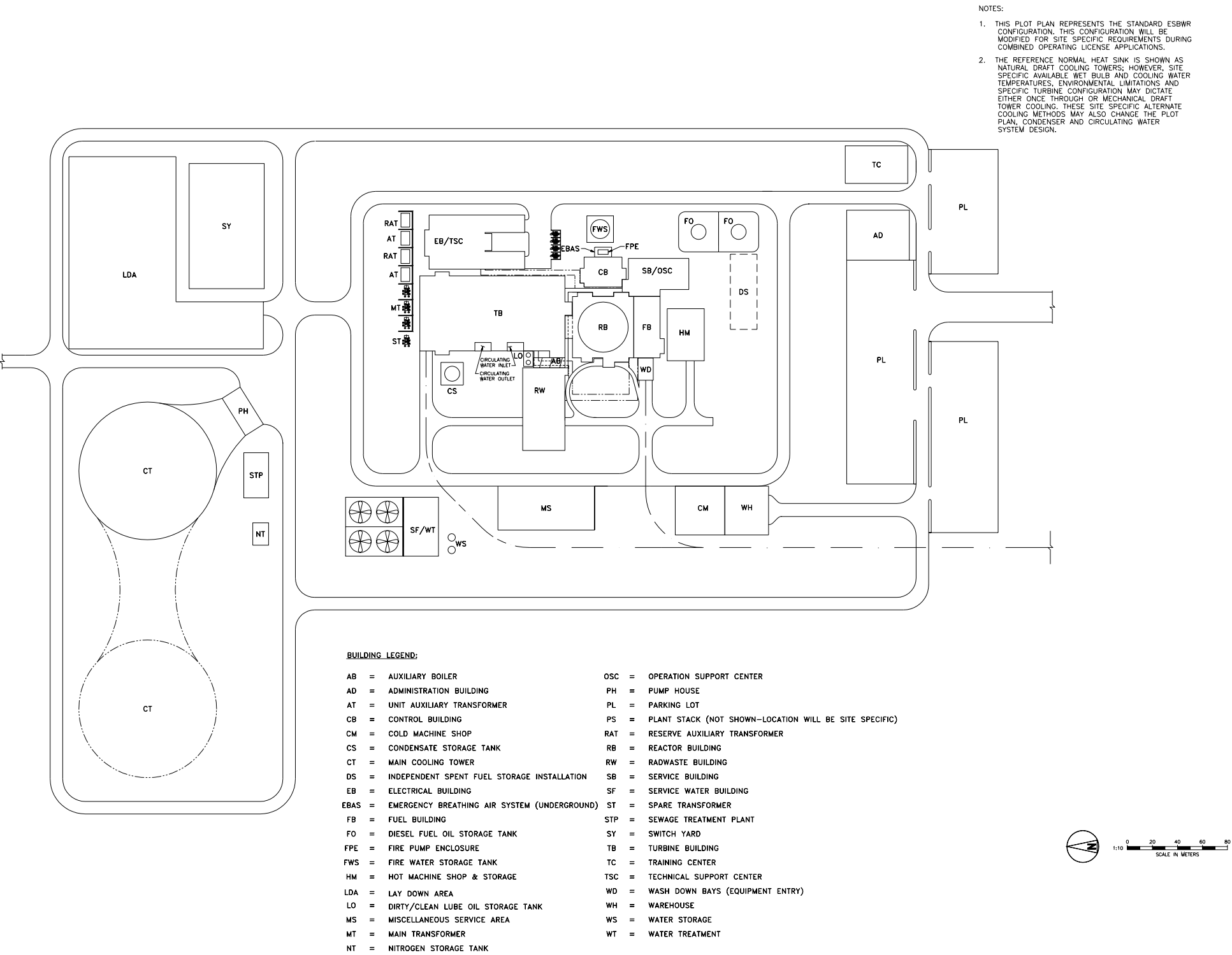

Figure 1.1-1. ESBWR Standard Plant General Site Plan

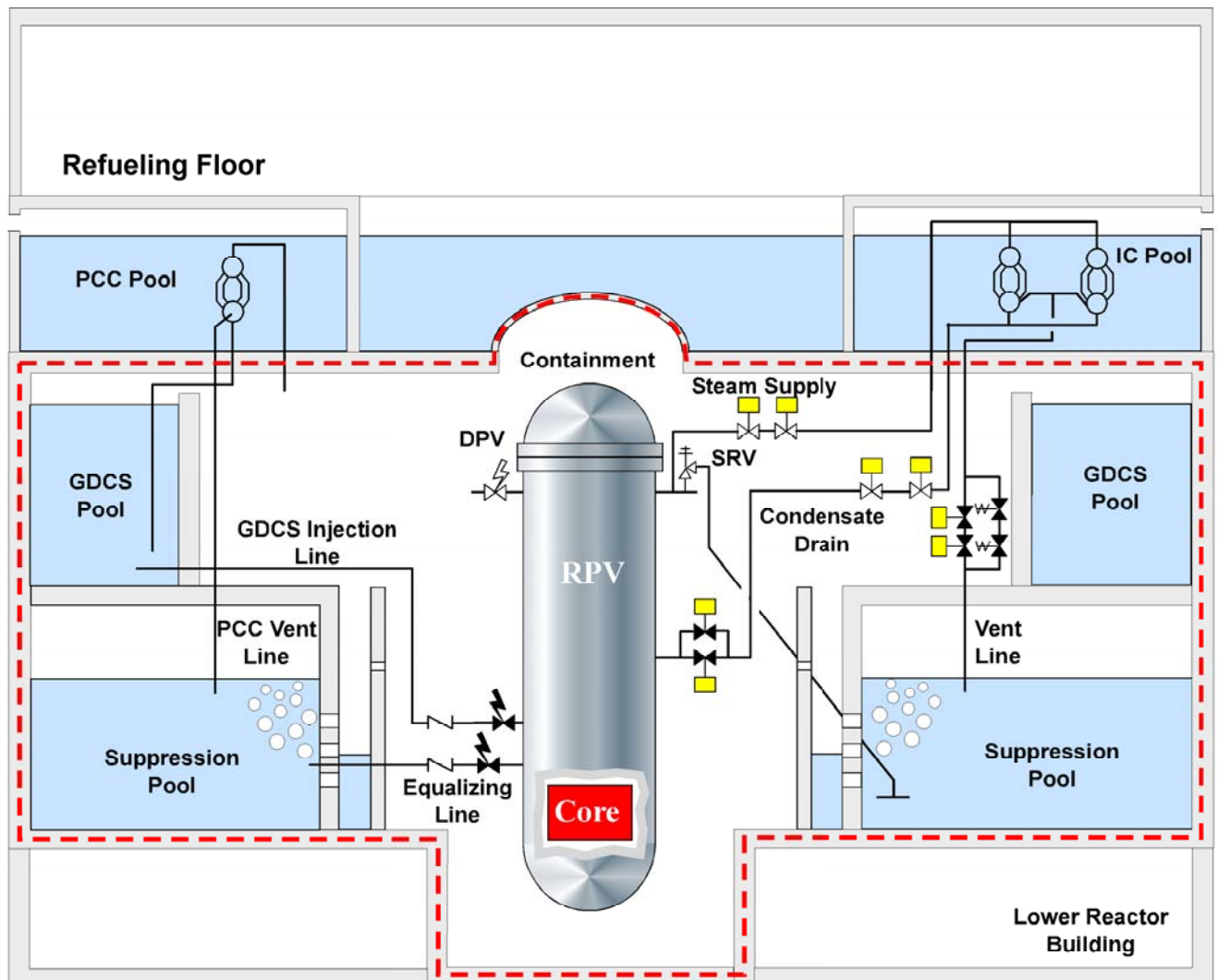
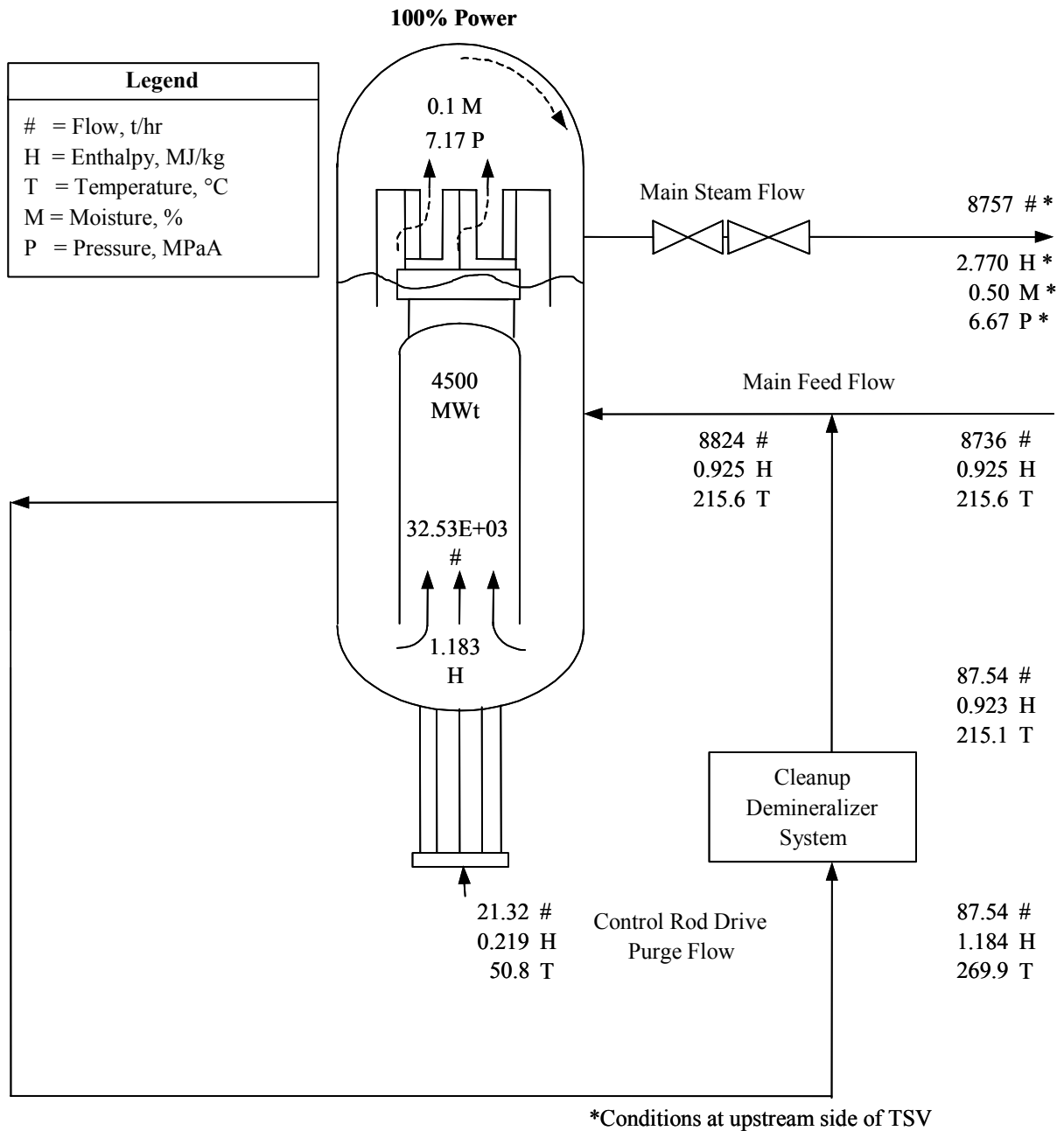
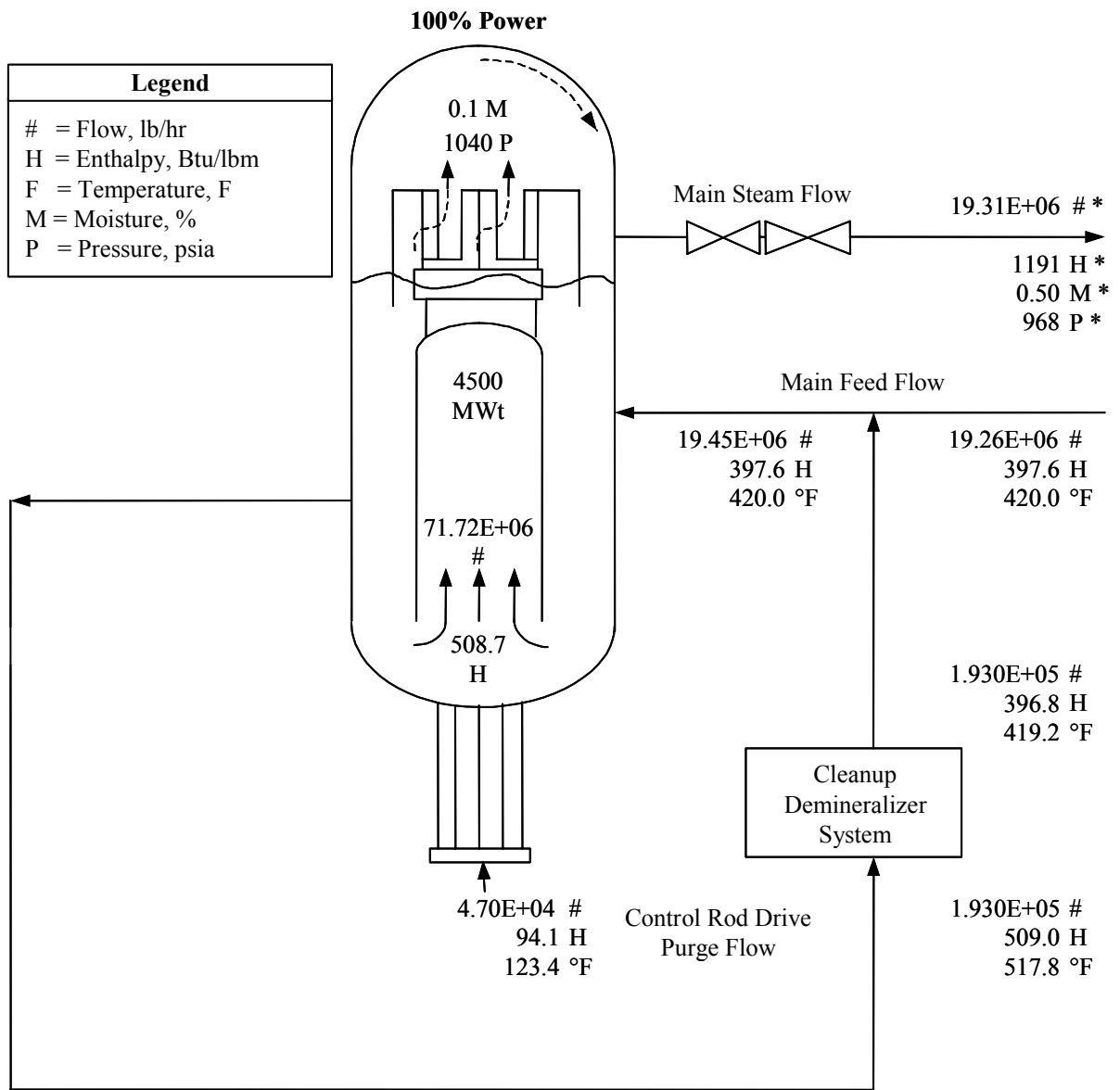

Figure 1.1-2. Safety System Configuration (not to scale)



| | |
|--------------------------|-------------------|
| Core Thermal Power | 4500.0 |
| Cleanup Losses | -6.3 |
| Other System Losses | -1.4 |
| Turbine Cycle Use | 4492.3 MWt |

Figure 1.1-3a. Reactor System Heat Balance at 100% Power (SI Units)



*Conditions at upstream side of TSV

| | |
|----------------------------|-------------|
| Core Thermal Power | 4500.0 |
| Cleanup Losses | -6.3 |
| <u>Other System Losses</u> | <u>-1.4</u> |
| Turbine Cycle Use | 4492.3 MWt |

Figure 1.1-3b. Reactor System Heat Balance at 100% Power (English Units)

1.2 GENERAL PLANT DESCRIPTION

1.2.1 Principal Design Criteria

The principal design criteria governing the ESBWR Standard Plant are presented in two ways. First, the criteria are classified as applicable to either a power generation function or a safety-related function. Second, they are grouped according to system. Although the distinctions between power generation and safety-related functions are not always clear-cut and are sometimes overlapping, the functional classification facilitates safety analysis reviews, while the grouping by system facilitates understanding both the system function and design.

The principal plant structures are listed below:

- **Reactor Building** — houses all safety-related structures, systems and components (SSCs), except for the main control room, safety-related distributed control and information system equipment rooms and spent fuel storage pool. This includes the reactor, containment, equipment rooms/compartments outside containment, the refueling area with the fuel buffer pool, and auxiliary equipment area.
- **Control Building** — houses the main control room and all safety-related controls outside the reactor building.
- **Fuel Building** — houses the spent fuel storage pool, its auxiliary equipment and the lower end of the fuel transfer machine.
- **Turbine Building** — houses equipment associated with the main turbine and generator and their auxiliary systems and equipment including the condensate purification system and the process offgas treatment system.
- **Radwaste Building** — houses equipment associated with the collection and processing of solid and liquid radioactive waste generated by the plant.
- **Electrical Building** — houses the two nonsafety-related standby diesel generators and their associated auxiliary equipment, and the solid-state adjustable speed drive units powering pump motors in the feedwater system and other plant systems.

1.2.1.1 General Power Generation (Nonsafety) Design Criteria

- The plant is designed to produce electricity from a turbine generator unit using steam generated in the reactor.
- Heat removal systems are provided with sufficient capacity and operational adequacy to remove heat generated in the reactor core for the full range of normal operational conditions and anticipated operational occurrences.
- Backup heat removal systems are provided to remove decay heat generated in the core under circumstances wherein the normal operational heat removal systems become inoperative. The capacity of such systems is adequate to prevent fuel cladding damage.
- The fuel cladding, in conjunction with other plant systems, is designed to retain integrity so that the consequences of any failures are within acceptable limits throughout the range

of normal operational conditions and anticipated operational occurrences for the design life of the fuel.

- Control equipment is provided to allow the reactor to respond automatically to load changes and anticipated operational occurrences.
- Reactor power level is manually controllable.
- Control of the reactor is possible from a single location.
- Reactor controls, including status displays and alarms, are arranged to allow the operator to rapidly assess the condition of the reactor system and locate system malfunctions.
- Interlocks or other automatic equipment are provided as backup to procedural control to avoid conditions requiring the functioning of safety-related systems or engineered safety features.
- The station is designed for routine continuous operation whereby activation products, fission products, activated corrosion products and coolant dissociation products are processed to remain within acceptable limits.

1.2.1.2 General Safety Design Criteria

- The station design conforms to applicable codes and standards as described within Section 1.9.
- The station is designed, fabricated, erected and operated in such a way that the release of radioactive material to the environment does not exceed the limits and guideline values of applicable government regulations pertaining to the release of radioactive materials for normal operations, for anticipated operational occurrences and for accidents.
- The reactor core is designed so its nuclear characteristics do not contribute to a divergent power transient.
- The reactor is designed so there is no tendency for divergent oscillation of any operating characteristic considering the interaction of the reactor with other appropriate plant systems.
- The design provides means by which plant operators are alerted when limits on the release of radioactive material are approached.
- Sufficient indications are provided to allow determination that the reactor is operating within the envelope of conditions considered safe by plant analysis.
- Those portions of the nuclear system that form part of the reactor coolant pressure boundary (RCPB) are designed to retain integrity as a radioactive material containment barrier following anticipated operational occurrences and to ensure cooling of the reactor core following accidents.
- Safety-related systems and engineered safety features are designed to ensure that no damage to the RCPB results from internal pressures caused by anticipated operational occurrences, accidents and special events.

- Where positive, precise action is immediately required in response to anticipated operational occurrences and accidents, such action is automatic and requires no decision or manipulation of controls by plant operations personnel.
- Safety-related functions are performed by equipment of sufficient redundancy and independence so that no single failure of active components, or of passive components in certain cases in the long term, prevents performance of the safety-related functions. For systems or components to which IEEE 279 applies, single failures of either active or passive electrical components are considered in recognition of the higher anticipated failure rates of passive electrical components relative to passive mechanical components.
- Provisions are made for control of active components of safety-related systems from the control room.
- Safety-related systems are designed to permit demonstration of their functional performance requirements.
- The design of safety-related structures, systems and components includes allowances for natural environmental disturbances such as earthquakes, floods, and storms at the station site.
- Standby electrical DC power sources have sufficient capacity to power those safety-related systems requiring electrical power concurrently.
- Standby electrical power sources are provided to allow prompt reactor shutdown and removal of decay heat even if normal auxiliary power is not available.
- A containment is provided, the boundary of which completely encloses the reactor systems, drywell and wetwell (or suppression chamber). The containment employs the pressure suppression concept.
- The containment design provides for the testing of containment integrity and leak tightness at periodic intervals.
- A Reactor Building is provided that encloses the containment. The areas above the containment top slab and drywell head are flooded in a pool of water during operation. The Reactor Building forms an additional barrier helping to control any potential post-accident containment leakage. The water pools above the containment top slab and drywell head are effective in scrubbing any potential containment leakage through that path.
- The containment and Reactor Building in conjunction with other safety-related features limit radiological effects of design basis accidents to less than the prescribed acceptable limits.
- Provisions are made for removing energy from the containment as necessary to maintain the integrity of the containment system following accidents that release energy to the containment.
- Piping that penetrates the containment and could serve as a path for the uncontrolled release of radioactive material to the environs is automatically isolated when necessary to limit the radiological effects from an uncontrolled release to less than acceptable limits.

- Emergency core cooling systems are provided to limit fuel cladding temperature to less than the limit of 10 CFR 50.46 in the event of a design basis loss-of-coolant accident (LOCA).
- The emergency core cooling systems provide for continuity of core cooling over the complete range of postulated break sizes in the reactor coolant pressure boundary piping.
- Emergency core cooling is initiated automatically when required regardless of the availability of off-site power supplies and the normal generating system of the station.
- The control room is shielded against radiation so that continued occupancy under design basis accident conditions is possible.
- In the event that the control room becomes not habitable, it is possible to bring the reactor from power range operation to cold shutdown conditions by utilizing alternative controls and equipment that are available outside the control room.
- Fuel handling and storage facilities are designed to prevent inadvertent criticality and to maintain shielding and cooling of spent fuel as necessary to meet operating and off-site dose constraints.
- Systems that have redundant or backup safety-related functions are physically separated, and arranged so that credible events causing damage to one division/system of safety-related equipment have minimum prospects for compromising the functional capability of the redundant divisions/systems.

1.2.1.3 Nuclear System Criteria

- The fuel cladding is a fission product barrier designed to retain integrity so that any fuel failures occurring during normal operation do not result in dose consequences that exceed acceptable limits.
- The fuel cladding in conjunction with other plant systems is designed to retain integrity so that dose consequences as a result of any fuel failures occurring during any anticipated operational occurrence are within acceptable limits.
- Those portions of the nuclear system that form part of the reactor coolant pressure boundary are designed to retain integrity as a fission product barrier during normal operation and following anticipated operational occurrences, and to retain sufficient integrity to ensure core cooling following accidents.
- The capacity of the heat removal systems provided to remove heat generated in the reactor core for the full range of normal operational transients as well as for anticipated operational occurrences is adequate to prevent fuel cladding damage that results in dose consequences exceeding acceptable limits.
- The reactor is capable of being shut down automatically in sufficient time to prevent fuel cladding damage during anticipated operational occurrences.
- The reactor core and reactivity control system are designed such that control rod action is capable of making the core subcritical and maintaining subcriticality even with two control rods (associated with the same hydraulic control unit) of highest reactivity worth fully withdrawn and unavailable for insertion.

- Backup reactor shutdown capability is provided independent of normal reactivity control provisions. This backup system has the capability to shut down the reactor from any operating condition and subsequently to maintain the shutdown condition.
- The nuclear system is designed so there is no tendency for divergent oscillation of any operating characteristic, considering the interaction of the nuclear system with other appropriate plant systems.

1.2.1.4 Electrical Power Systems Criteria

Sufficient normal, auxiliary and standby sources of electrical power are provided to attain prompt shutdown and continued maintenance of the station in a safe condition under all credible circumstances. The DC power sources are adequate to accomplish required safety-related functions under all postulated accident conditions.

1.2.1.5 Auxiliary Systems Criteria

- The ESBWR requires no safety-related auxiliary system, except for the Standby Liquid Control (SLC) system.
- Other auxiliary systems, such as service water, cooling water, fire protection, heating and ventilating, communications and lighting, are designed to function as needed during normal conditions. They can also operate during accident conditions but are not required to do so.
- Auxiliary systems that are not required to achieve safe shutdown of the reactor or maintain it in a safe condition are designed so that a failure of these systems shall not prevent the safety-related systems from performing their design functions.

1.2.1.6 Shielding and Access Control Criteria

Radiation shielding is provided and access control patterns are established to allow a properly trained operating staff to control radiation doses within the limits of applicable regulations in any normal mode of plant operation.

1.2.1.7 Power Conversion Systems Criteria

Components of the power conversion systems are designed to attain the following basic objectives:

- The components of the power conversion systems are designed to produce electrical power from the steam coming from the reactor, condense the steam into water, and return the water to the reactor as heated feedwater with a major portion of its noncondensable gases and particulate impurities removed.
- The components of the power conversion systems are designed so that any fission products or radioactivity associated with the steam and condensate during normal operation are safely contained inside the system or are released under controlled conditions in accordance with waste disposal procedures.

1.2.1.8 Nuclear System Process Control Criteria

- Control equipment is provided to allow the reactor to respond automatically to load changes within design limits.
- Manual control of the reactor power level is provided.
- Nuclear system process displays, controls and alarms are arranged to allow the operator to rapidly assess the condition of the nuclear system and to locate process system malfunctions.

1.2.1.9 Electrical Power System Process Control Criteria

- The Class 1E DC power systems are designed with four divisions. During anticipated operational occurrences, operation of any three divisions is adequate to safely place the unit in the safe shutdown condition and meet all other design requirements associated with these events. For loss-of-coolant accident events, operation of any three divisions is adequate to safely place the unit in a safe shutdown condition.
- Protective relaying is used, in the event of equipment failure, to detect and isolate faulted equipment from the system with a minimum of disturbance to uninvolved systems or equipment.
- Two nonsafety-related standby diesel generators (DGs) are started and connected to both safety-related and nonsafety-related loads if other AC power sources are lost. If these non-Class 1E DGs are also inoperable, all safety-related loads are powered by the Class 1E divisional batteries.
- The function of key safety-related electrical systems and components are monitored in the control room.

1.2.2 Plant Description

1.2.2.1 Nuclear Steam Supply

1.2.2.1.1 Reactor Pressure Vessel and Internals

The Reactor Pressure Vessel (RPV) assembly consists of the pressure vessel and its appurtenances, supports and insulation, and the reactor internals enclosed by the vessel (excluding the core, in-core nuclear instrumentation, neutron sources, control rods, and control rod drives).

The reactor coolant pressure boundary (RCPB) of the RPV retains integrity as a radioactive material barrier during normal operation and following anticipated operational occurrences and retains integrity to contain coolant during design basis accidents (DBAs).

Certain RPV internals support the core and support instrumentation used during a DBA. Other RPV internals direct coolant flow, separate steam from the steam/water mixture leaving the core, hold material surveillance specimens, and support instrumentation used for normal operation.

The RPV, together with its internals, provides guidance and support for the fine-motion control rod drives (FMC RDs). Reactor internals associated with the SLC system are used to distribute

sodium pentaborate solution when necessary to achieve core subcriticality via means other than inserting of control rods.

The RPV restrains the FMCRDs to prevent ejection of a control rod connected with a drive in the event of a postulated failure of a drive housing.

RPV

The RPV consists of a vertical, cylindrical pressure vessel of welded construction, with a removable top head, and head flanges, seals and bolting. The vessel also includes penetrations, nozzles, shroud support, and venturi shaped flow restrictors in the steam outlet nozzles. The shroud support carries the weight of peripheral fuel assemblies, neutron sources, core plate, top guide, shroud, chimney and chimney head with steam separators, and it laterally supports the fuel assemblies. Sliding block type supports near the bottom of the vessel support and anchor the vessel on the RPV support structure in the containment.

The RPV dimensions are shown in Table 5.3-3, and its key features are shown in Figure 5.3-3.

The overall RPV height permits natural circulation driving forces to produce abundant core coolant flow. An increased internal flow-path length relative to most prior BWRs is provided by a long “chimney” in the space, which extends from the top of the core to the entrance to the steam separator assembly. This chimney feature existed in the Humboldt Bay and Dodewaard natural circulation BWRs. The chimney and steam separator assembly are supported by a shroud assembly, which extends to the top of the core. The large RPV volume provides a large reserve of water above the core, which translates directly into a much longer period of time (compared to prior BWRs) before core uncover can occur as a result of feedwater flow interruption or a LOCA. This gives an extended period of time during which automatic systems or plant operators can reestablish reactor inventory control using any of several normal, nonsafety-related systems capable of injecting water into the reactor. Timely initiation of these systems precludes the need for activation of emergency safety-related equipment. The large RPV volume also reduces the reactor pressurization rates that develop and can eventually lead to actuation of the safety-relief valves when the reactor is suddenly isolated from the normal heat sink.

The FMCRDs are mounted into permanently attached CRD housings. The CRD housings extend through, and are welded to CRD penetrations (stub tubes) formed in the RPV bottom head.

A flanged nozzle is provided in the top head for bolting on of the flange associated with the instrumentation for the initial vibration test of internals.

Sliding block type supports carry the vessel. The sliding supports are provided at a number of positions around the periphery of the vessel. One end of each sliding support is attached to a circumferential RPV flange, and the other end is captured into sets of guide blocks that are anchored to the pedestal support brackets. Stabilizers help the upper portion of the RPV resist horizontal loads. Lateral support among the CRD housings and in-core housings are provided by restraints that, at the periphery, are supported from CRD housing restraint beams.

The RPV insulation is supported from the shield wall surrounding the vessel. A steel frame that is independent of the vessel and piping supports insulation for the upper head and flange. Insulation access panels and insulation around penetrations are designed for ease of installation and removal for vessel inservice inspection and maintenance operations.

The RCPB portions of the RPV and appurtenances are classified as Quality Group A, Seismic Category I. RPV design, materials, manufacturing (e.g., welding), fabrication, testing (e.g., fracture toughness), material surveillance, examination and inspection requirements are provided in Section 5.3.

Access for examinations of the installed RPV is incorporated into the design of the vessel, reactor shield wall, and vessel insulation.

Reactor Pressure Vessel Internals

The reactor pressure vessel internals consist of core support structures and other equipment.

The core support structures locate and support the fuel assemblies, form partitions within the reactor vessel to sustain pressure differentials across the partitions, and direct the flow of coolant water. The structures consists of a shroud, shroud support, core plate, top guide, orificed fuel supports and control rod guide tubes (CRGTs).

The other reactor internals consist of control rods, feedwater spargers, SLC system distribution headers, in-core guide tubes, surveillance specimen holders, chimney, chimney partitions, chimney head and steam separator assembly, and the steam dryer assembly.

The shroud and chimney make up a stainless steel cylindrical assembly that provides a partition to separate the upward flow of coolant through the core from the downward recirculation flow outside the core. This partition separates the core region from the downcomer annulus.

The core plate consists of a circular stainless steel plate with round openings and is stiffened with a beam structure. The core plate provides lateral support and guidance for the CRGTs, in-core flux monitor guide tubes, peripheral fuel supports and startup neutron sources. The core plate also supports the last two items vertically.

The top guide consists of a circular plate with square openings for fuel assemblies. Each opening provides lateral support and guidance for four fuel assemblies or, in the case of peripheral fuel, less than four fuel assemblies. Holes are provided in the bottom surface of the top guide where the sides of the openings intersect, to anchor the in-core instrumentation detectors and start-up neutron sources.

The fuel assemblies are vertically supported in two ways depending upon whether they are located next to a control rod or not. The peripheral fuel assemblies, which are located at the outer edge of the active core, not adjacent to a control rod, are supported by the peripheral fuel supports. The peripheral fuel supports are welded to the core plate and each support one assembly. The peripheral fuel supports contain flow-restricting sections to provide the appropriate coolant flow rate to the peripheral fuel assemblies. The remaining fuel assemblies, which are adjacent to the control rods, are supported by the orificed fuel supports and CRGTs. Each orificed fuel support and CRGT supports four fuel assemblies vertically upward and provides lateral support to the bottom of the fuel. The orificed fuel support is supported in the CRGT that is supported laterally by the core plate.

The control rod passes through a cruciform opening in the center of the orificed fuel support. Each guide tube is designed as a guide for the lower end of the control rod. The lower end of the CRGT is supported by the control rod drive (CRD) housing, which in turn transmits the weight of the orificed fuel support and CRGT, and the four fuel assemblies to the reactor vessel bottom head. The upper end of the CRD housing is welded to a stub tube that is directly welded to the

bottom of the vessel. Coolant flow, which has entered the lower plenum of the vessel, travels upward, adjacent to the guide tubes and enters the orificed fuel supports just below the core plate. The orificed fuel supports contain four flow-restricting openings that control coolant flow to the fuel assemblies.

The base of the CRGT is provided with a device for coupling to the FMCRD. The CRD is restrained from ejection, in the case of a stub tube to CRD housing weld failure, by the coupling of the drive with the guide tube base. In this event, the guide tube flange contacts the core plate and thus restrains the ejection. The coupling also prevents ejection if the CRD housing fails below the stub tube weld. In this event, the guide tube and fuel support remains supported by the CRD housing left intact above the stub tube weld.

The control rods are cruciform-shaped neutron absorbing members that can be inserted or withdrawn from the core by the FMCRD to control reactivity and reactor power.

Each of the feedwater lines is connected to a sparger via a RPV nozzle. The feedwater spargers are stainless steel headers located in the mixing plenum above the downcomer annulus. Each sparger, in two halves, with a tee connection at the middle, is fitted to the corresponding RPV feedwater nozzle. The sparger tee inlet is connected to the RPV nozzle safe end by a double thermal sleeve arrangement. Feedwater flow enters the center of the spargers and is discharged radially inward to mix the cooler feedwater with the downcomer flow from the steam separators and steam dryers.

In-core guide tubes (ICGTs) protect the in-core flux monitoring instrumentation from flow of water in the bottom head plenum. The ICGTs extend from the top of the in-core housing to the top of the core plate. The local power range monitoring (LPRM) detectors for the Power Range Neutron Monitoring (PRNM) subsystem and the detectors for the Startup Range Neutron Monitoring (SRNM) subsystem are inserted through the guide tubes.

A latticework of clamps, tie bars, and spacers give lateral support and rigidity to the ICGTs. The stabilizers are connected to the shroud or shroud support.

Surveillance specimen capsules, which are held in capsule holders mentioned earlier, are located at a common elevation in the core beltline region. The capsule holders are nonsafety-related internal components. Capsule holder brackets welded to the vessel cladding mechanically retain the capsule holders, which allow for capsule removal and re-installation.

As a natural circulation reactor, the ESBWR requires additional elevation head created by the density difference between the saturated water-steam mixture exiting the core and the subcooled water exiting the region just below the separators and the feedwater inlet. The chimney provides this elevation head or driving head necessary to sustain the natural circulation flow. The chimney is a long cylinder mounted to the top guide and which supports the steam separator assembly. The chimney forms the annulus separating the subcooled recirculation flow returning downward from the steam separators and feedwater, from the upward steam-water mixture flow exiting the core. Inside the chimney are partitions that separate groups of 16 fuel assemblies and thereby form smaller chimney sections limiting cross flow and flow instabilities.

The BWR direct cycle requires separation of steam from the steam-water mixture leaving the core. This is accomplished inside the RPV by passing the mixture sequentially first through an array of steam separators attached to a removable cover on the top of the chimney assembly, and

then through standard BWR steam dryers. The steam dryer and the separator assembly is designed to provide outlet dry steam with a moisture content $\leq 0.1\%$.

The core support structures are classified as ASME Code Class CS, Seismic Category I. The design, materials, manufacturing, fabrication, examination, and inspection used in the construction of the core support structures meet the requirements of ASME Code Section III, subsection NG, Core Support Structures.

These structures are code-stamped accordingly. Other reactor internals are designed per the guidelines of ASME Code NG-3000 and are constructed so as not to adversely affect the integrity of the core support structures as required by NG-1122.

Special controls on material fabrication processes are exercised when austenitic stainless steel is used for construction of RPV internals in order to avoid stress corrosion cracking during service.

Design and construction of the RPV internals ensure that the internals can withstand the effects of flow-induced vibration (FIV).

1.2.2.1.2 Nuclear Boiler System

The primary functions of the Nuclear Boiler System (NBS) are:

- To deliver steam from the RPV to the turbine main steam system (TMSS);
- To deliver feedwater from the Condensate and Feedwater System (C&FS) to the RPV;
- To provide overpressure protection of the RCPB;
- To provide automatic depressurization of the RPV in the event of a LOCA where the RPV does not depressurize rapidly; and
- With the exception of monitoring the neutron flux, to provide the instrumentation necessary for monitoring conditions in the RPV such as RPV pressure, metal temperature, and water level instrumentation.

The main steamlines (MSLs) are designed to direct steam from the RPV to the TMSS; the feedwater lines (FWLs) to direct feedwater from the C&FS to the RPV; the RPV instrumentation to monitor the conditions within the RPV over the full range of reactor power operation.

The NBS contains the valves necessary for isolation of the MSLs, FW lines, and their drain lines at the containment boundary.

The NBS contains the safety-relief valve discharge lines, including the steam quencher located in the suppression pool at the end of each discharge line.

The NBS also contains the RPV head vent line and non-condensable gas removal line.

Main Steamlines

The NBS contains the portion of the MSLs from their connection to the RPV to the boundary with the TMSS which occurs at the seismic interface located downstream of the outboard main steamline isolation valves (MSIVs).

The main steamlines are Quality Group A from the RPV out to and including the outboard MSIVs, and Quality Group B from the outboard MSIVs to the turbine stop valves. They are Seismic Category I from the RPV out to the seismic interface.

Main Steamline Flow Limiter

The main streamline flow limiter is essentially a flow restricting venturi built into the RPV MSL nozzle of each of the four main steamlines. The restrictor limits the coolant blowdown rate from the reactor vessel in the event a main streamline break occurs anywhere downstream of the nozzle. The MSL flow limiters thus limit offsite dose from postulated MSL breaks outside containment, while the MSIVs are closing. The flow limiters also limit the intensity of the depressurization level swell and differential pressures momentarily developed on core internals following a MSL break.

The flow restrictors are designed and fabricated in accordance with the ASME Code and designed in accordance with ASME Fluid Meters Handbook. The flow restrictor has no moving parts.

The restrictors are also used to monitor steam flow and to initiate closure of the MSIVs when the steam flow exceeds pre-selected operational limits. The vessel dome pressure and the venturi throat pressure are used as the high and low pressure sensing locations.

Main Steamline Isolation Valves

Each MSIV assembly consists of a main streamline isolation valve, a pneumatic accumulator, connecting piping and associated controls.

There are two MSIVs welded into each of the four MSLs. On each MSL there is one MSIV inside the containment and one MSIV outside the containment. Each set of two MSIVs isolate their respective MSL upon receipt of isolation signal and close on loss of pneumatic pressure to the valve.

The MSIVs are Y-pattern globe valves. The main disc or poppet is attached to the lower end of the stem. Normal steam flow tends to close the valve, and higher inlet pressure tends to hold the valve closed. The Y-pattern configuration permits the inlet and outlet flow passages to be streamlined, which minimizes pressure drop during normal steam flow.

The primary actuation mechanism uses a pneumatic cylinder. The speed at which the valve opens and closes can be adjusted. Helical springs around the spring guide shafts close the valve if gas pressure in the actuating cylinder is lost.

The MSIV has a fast-closing time greater than or equal to the value used in the MSIV closure (non-accident) events and less than or equal to the value used in the MSLB accident analysis. During MSIV fast closure, N₂ or air pressure is admitted to the upper piston compartment. Admitting N₂ or air to both the upper and lower piston compartments tests the valve with a slow closing speed, which is based upon approximately 45-60 seconds for full stroke of the valve.

When all the MSIVs are closed, the combined leakage through the MSIVs for all four MSLs is less than or equal to the value used in the LOCA inside containment radiological analysis.

Feedwater Lines (FWLs)

The feedwater piping consists of two FWLs connecting to a feedwater supply header. Two containment isolation valves consisting of a simple check valve inside the drywell and a positive acting check valve outside the containment accomplish isolation of each FWL. Also included in this portion of the FWL is a manual maintenance valve located between the inboard isolation valve and the reactor nozzle. The feedwater line upstream of the outboard isolation valve contains an additional check valve, a remote manual motor-operated (MO) gate valve, and a seismic interface restraint. The outboard isolation valve and the MO gate valve provide a quality group transitional point in the FWLs.

The feedwater piping is Quality Group A from the RPV out to and including the outboard isolation valve, Quality Group B from the outboard isolation valve to and including the MO gate valve, and Quality Group D upstream of the MO gate valve. The feedwater piping, and connected piping that is 64 mm (2.5 inches) or larger in nominal diameter, are Seismic Category I from the RPV to the seismic interface.

Safety-Relief Valves

The nuclear pressure relief system consists of safety-relief valves (SRVs) located on the MSLs between the RPV and the inboard MSIV. The SRVs provide two main protection functions:

- Overpressure Safety Operation: The SRVs function as safety valves and open to prevent nuclear system overpressurization. They are self-actuating by inlet steam pressure.

The safety mode of operation is initiated when direct and increasing static inlet steam pressure overcomes the restraining spring and frictional forces acting against the inlet steam pressure at the valve disc. This moves the disc in the opening direction. The condition at which this actuation is initiated corresponds to the set-pressure value stamped on the nameplate of the valves.

The SRVs meet the requirements of ASME Code Section III. The rated capacity of the SRVs is sufficient to prevent a rise in pressure within the RPV to more than 120% of the design pressure during Anticipated Transients Without Scram (ATWS) events.

- Automatic Depressurization Operation: Ten of the SRVs open automatically during a LOCA to depressurize the reactor vessel. This is discussed separately, below.

The power supply is 250 V DC, Class 1E for the system. The SRV controls are classified as Class 1E.

Each SRV has one dedicated, independent pneumatic accumulator, which provides the safety-related, ensured nitrogen supply for opening the valve.

The SRVs are flange mounted onto forged outlet fittings located on the top of the main steamline piping in the drywell. The SRVs discharge through lines routed to quenchers in the suppression pool.

Automatic Depressurization System

The Automatic Depressurization System (ADS) function of the NBS depressurizes the RPV in sufficient time for the Gravity-Driven Cooling System (GDSCS) injection flow to replenish core coolant to maintain core temperature below design limits in the event of a LOCA. It also

maintains the reactor depressurized for continued operation of GDACS after an accident without need for power.

The ADS consists of SRVs and depressurization valves (DPVs) and their associated instrumentation and controls.

Some of the DPVs are flange-mounted on horizontal stub lines connected to the RPV at about the elevation of the MSLs. The other DPVs are flange-mounted on horizontal lines branching off from the MSLs. Upon actuation, the DPVs discharge into the drywell.

The SRVs and DPVs are actuated in groups of valves at staggered times by delay timers as the reactor undergoes a relatively slow depressurization. This minimizes reactor level swell during the depressurization, thereby enhancing the passive re-supply of coolant by the GDACS.

The use of a combination of SRVs and DPVs to accomplish the ADS function improves ADS reliability against hypothetical common-mode failures of otherwise non-diverse ADS components. It also minimizes components and maintenance as compared to using only SRVs or only DPVs for this function. By using the SRVs for two different purposes, the number of DPVs required is minimized. By using DPVs for the additional depressurization capability needed beyond what the SRVs can provide, the total number of SRVs, SRV discharge lines, and quenchers in the suppression pool is minimized. The need for SRV maintenance, periodic calibration and testing, and the potential for simmering are minimized with this arrangement.

The ADS automatically actuates on a low RPV water level signal that persists for a preset time. When a coincident high drywell pressure signal is present, ADS actuates earlier and at a higher RPV water level. Two-out-of-four logic is used to activate the SRVs and DPVs. The persistence requirement for the low RPV water level signal ensures that momentary system perturbations do not actuate ADS when it is not required. The two-out-of-four logic ensures that a single failure does not cause spurious system actuation while also ensuring that a single failure cannot prevent initiation. Details of the actuation logic are provided in Subsection 7.3.1. The ADS may also be manually initiated from the main control room.

Depressurization Valves

The DPVs are of a non-leak/non-simmer/non-maintenance design. They are straight-through, squib-actuated, non-reclosing valves with a metal diaphragm seal. The valves are connected to an inlet pipe and an outlet pipe. Each valve provides about twice the depressurization capacity of an SRV. The DPV is closed with a cap covering the inlet chamber. The cap readily shears off at the metal diaphragm seal when impacted by the valve piston, which is actuated by the explosive initiator-booster. This opens the inlet hole through the valve. The sheared cap is hinged such that it drops out of the flow path and does not block the valve. The DPVs are designed so that there is no leakage across the cap throughout the life of the valve.

One booster assembly, which contains two initiators (squibs), is capable of actuating the tension bolt (shearing plunger). A battery-powered independent firing circuit actuates each initiator. Each initiator contains pin connections that are connected through a wire bridge in the bottom of the initiator. The firing of one initiator is adequate to activate the booster, which actuates the tension bolt and valve piston to open the valve. Nominal firing voltage is 250 V DC. However, the initiator-boosters are designed to function with any applied voltage between 185 and 310 V

DC. The valve design and initiator-booster design are such that there is substantial thermal margin between operating temperature and the self-ignition point of the initiator-booster.

NBS Instrumentation

The NBS RPV instrumentation monitors and provides control inputs for operational variables during plant operation.

The NBS contains the instrumentation for monitoring the reactor pressure, metal temperature, and water level. The reactor pressure and water level instruments are used by multiple systems, both safety-related and nonsafety-related.

Pressure indicators and transmitters detect reactor vessel internal pressure from the same instrument lines used for measuring reactor vessel water level.

RPV coolant temperatures are determined by measuring saturation pressure (which gives the saturation temperature), outlet flow temperature to the RWCU/SDC system, and RPV bottom head drain line temperature. Temperatures of the reactor vessel outside surface (metal) are measured at the head flange and the bottom head locations. Temperatures needed for operation and for operating limits are obtained from these measurements.

The instruments that sense the water level are differential pressure devices calibrated for a specific RPV pressure (and corresponding liquid temperature). The water level measurement instrumentation is the condensate reference chamber type. Instrument reference zero for all the RPV water level ranges is the top of the active fuel. The following is a description of each water level range.

- **Shutdown Range Water Level**

This range is used to monitor the reactor water level during shutdown conditions when the reactor system is flooded for maintenance and head removal. The two RPV instrument taps used for this water level measurement are located at the top of the RPV head, and just below the dryer skirt.

- **Narrow Range Water Level**

This range is used to monitor reactor water level during normal power operation. This range uses the RPV taps near the top of the steam outlet nozzles and near the bottom of the dryer skirt. The Feedwater Control System uses this range for its water level control and indication inputs. The RPS also uses this range for scram initiation.

- **Wide Range Water Level**

This range is used to monitor reactor water level for events where the water level exceeds the range of the narrow range water level instrumentation, and is used to generate the low reactor water level trip signals, which indicate a potential LOCA. This range uses the RPV taps at the elevations near the top of the steam outlet nozzles and the nearest tap above the top guide.

- **Fuel Zone Range Water Level**

This range is provided for post-accident monitoring and provides the capability to monitor the reactor water level below the wide range water level instrumentation. This

range uses the RPV taps at the elevations near the top of the steam outlet nozzles and the taps below the bottom of active fuel.

Thermocouples are located in the discharge exhaust pipes of the SRVs. The temperature signals go to a multipoint recorder with an alarm, and are activated by any temperature in excess of a set temperature, signaling that one of the SRV seats has started to leak.

Control room indication and alarms are provided for the important plant parameters monitored by the NBS.

NBS ASME Code Requirements

The major NBS mechanical components are designed to meet ASME Code Requirements as listed in Section 5.2.

1.2.2.1.3 RPV Natural Circulation Process

The ESBWR uses natural circulation to provide core flow. Natural circulation in the ESBWR is established due to the density differences between the water in the vessel annulus (outside the shroud and chimney) and the steam/water mixture inside the shroud and chimney. The colder, higher density water in the annulus creates a higher pressure or a driving head when compared to the hotter, lower density fluid (steam/water) in the core and chimney. The energy produced in the core of the reactor heats the water entering at the bottom of the core, and begins converting it to a steam/water mixture. In the core the subcooled water is first heated to the saturation temperature, and then as more heat is added boiling of the core coolant starts. As the coolant travels upward through the core the percent of saturated steam increases until at the exit of the core the average percent of saturated steam is approximately 18 weight %. This steam/water mixture travels upward through the chimney to the steam separators where centrifugal force separates the steam from the water. The separated, saturated water returns to the volume around the separators while the slightly “wet” steam travels upward to the steam dryer and eventually out the main steamline nozzles and piping to the turbine.

Cooler feedwater re-enters the vessel at the top of the annulus, where it mixes with the saturated water around the separators and subcools this water. The resulting mixture is subcooled only a few degrees below the saturation temperature. The cooler mixture then travels downward through the annulus to re-enter the core. The water therefore forms a recirculation loop within the vessel. The mass of steam leaving the vessel is matched by the mass of feedwater entering.

The chimney adds height to this density difference, in effect providing additional driving head to the circulation process. A forced circulation BWR acts in the same basic manner but uses the internal or external pumps to add driving head to this recirculation flow instead of the elevation head provided by the chimney. A pump has entrance and exit losses associated with it and the pump must overcome these losses as well as produce the driving head to overcome these losses.

1.2.2.2 Controls and Instrumentation

1.2.2.2.1 Rod Control and Information System

The Rod Control and Information System (RC&IS) is to safely and reliably provide:

- The capability to control reactor power level by controlling the movement of control rods in reactor core in manual, semiautomatic, and automated modes of plant operations.

- Display of summary information about control rod positions and status in the main control room.
- Transmission of fine motion control rod drive (FMCRD) status and control rod positions and status data to other plant systems (e.g., the Non-Essential Distributed Control and Information System).
- Automatic control rod run-in function of all operable control rods following a scram (scram follow function).
- Automatic enforcement of rod movement blocks to prevent potentially undesirable rod movements. These rod blocks do not have an effect on the scram insertion function.
- Manual and automatic insertion of all control rods by an alternate and diverse method [alternate rod insertion (ARI) motor run-in function].
- The capability to enforce a pre-established sequence for control rod movement when reactor power is below the low power setpoint.
- The capability to enforce fuel operating thermal limits when reactor power is above the low power setpoint.
- The capability to provide for Selected Control Rod Run In (SCRRI) function for mitigating a loss of feedwater heating event or for reducing power after a load rejection event or a turbine trip (that does not result in scram).

The RC&IS is classified as a nonsafety-related system, only has a non-safety control design basis, and is not required for the safe shutdown of the plant. A failure of the RC&IS does not result in gross fuel damage. However, the rod block function of RC&IS is used in limiting the effects of a rod withdrawal error, and prevention of local fuel operating thermal limits violations during normal plant operations. Therefore, the RC&IS is designed to be single-failure proof and highly reliable.

The RC&IS consists of several different types of cabinets (or panels), which contain special electronic/electrical equipment modules, and a dedicated operator interface on the main control panel in the MCR.

The RC&IS is a dual redundant system consisting of two independent channels for normal control rod position monitoring and control rod movements. The two channels receive the same but separate input signals and perform the same functions. For normal functions of the RC&IS, the two channels must always be in agreement and any disagreement between the two channels results in rod block. However, the protective function logic of the RC&IS (i.e., rod block) is designed such that the detection of a rod block condition in only one channel of RC&IS would result in a rod block.

In addition, the RC&IS includes a fiber-optic dual-channel multiplexing network that is used for transmission of rod position and status data from Remote Communication Cabinets (RCCs) to the Rod Action and Position Information (RAPI), and rod block/movement command from RAPI to RCCs. A summary description of each of the above functions is provided below.

Rod Action Control Subsystem (RACS):

The RACS consists of rod action and position information (RAPI) panels and Automated Thermal Limit Monitor (ATLM)/Rod Worth Minimizer (RWM) panel that provide for a dual redundant architecture. These panels are located in the back-panel area of the control room.

Remote Communication Cabinets (RCCs):

The RCCs contain a dual channel file control module (FCM) and several dual channel rod server modules (RSMs). The FCM interfaces with the RSMs and RAPI.

Induction Motor Controller Cabinets (IMCCs):

The IMCCs consist of induction motor control (IMC) equipment required for turning on and off the AC power required for energizing the FMCRD 3-Phase AC induction motor and its associated motor built-in brake for performing FMCRD movements.

Rod Brake Controller Cabinets (RBCCs):

The RBCCs contain electrical power supplies, electronic (or relay) logic, and other associated electrical equipment for the proper operation of the FMCRD holding brakes. Signals for brake disengagement or engagement are received from the associated rod server modules. The brake controller logic provides two separate (Channel A and Channel B) brake status signals to the associated rod server module.

RC&IS Multiplexing Network

The RC&IS multiplexing network consists of two independent channels. Fiber-optic communication links are used in this multiplexing network to handle communication between the RACS and the dual channel file control modules located in the remote communication cabinets.

The plant Essential Distributed Control and Information System (E-DCIS) network interfaces with FMCRD dual redundant separation switches (A and B) and provides the appropriate status signals to the RACS cabinets. These signals are used in the RC&IS logic for initiating rod block signals if a separation occurs. The E-DCIS provides these signals to the RC&IS via communication with the Non-Essential DCIS (NE-DCIS). The E-DCIS and NE-DCIS are not part of the RC&IS scope.

RC&IS Power Sources

RC&IS equipment derives its power from two different sources. The IMCCs and RBCCs receive their power from medium and low voltage AC power buses that are backed up by the plant standby diesel generators. All other RC&IS equipment derives power from two separate non-divisional AC power sources, at least one of which is an uninterruptible AC power supply (UPS).

1.2.2.2.2 Control Rod Drive System

The Control Rod Drive (CRD) system is composed of three major elements:

- the Fine Motion Control Rod Drive (FMCRD) mechanisms,
- the hydraulic control unit (HCU) assemblies, and

- the Control Rod Drive Hydraulic (CRDH) subsystem.

The FMCRDs provide electric-motor-driven positioning for normal insertion and withdrawal of the control rods and hydraulic-powered rapid control rod insertion (scram) for abnormal operating conditions. Simultaneous with scram, the FMCRDs also provide electric-motor-driven run-in of all control rods as a path to rod insertion that is diverse from the hydraulic-powered scram. The hydraulic power required for scram is provided by high-pressure water stored in the individual HCUs. Each HCU is designed to scram up to two FMCRDs. The HCUs also provide the flow path for purge water to the associated drives during normal operation. The CRDH subsystem supplies high pressure demineralized water, which is regulated and distributed to provide charging of the HCU scram accumulators, purge water flow to the FMCRDs, and backup makeup water to the RPV when the feedwater flow is not available.

During power operation, the CRD system controls changes in core reactivity by movement and positioning of the neutron absorbing control rods within the core in fine increments via the FMCRD electric motors, which are operated in response to control signals from the RC&IS.

The CRD system provides rapid control rod insertion (scram) in response to manual or automatic signals from the Reactor Protection System (RPS), so that no fuel damage results from any plant transient.

The FMCRDs are mounted in housings welded into the RPV bottom head. Each FMCRD has a movable hollow piston tube that is coupled at its upper end, inside the reactor vessel, to the bottom of a control rod. The piston is designed such that it can be moved up or down, both in fine increments and continuously over its entire range, by a ball nut and ball screw driven by the electric motor. In response to a scram signal, the piston rapidly inserts the control rod into the core hydraulically using stored energy in the HCU scram accumulator. The scram water is introduced into the drive through a scram inlet connection on the FMCRD housing, and is then discharged directly into the reactor vessel via clearances between FMCRD parts. The FMCRD scram time requirements are provided in the plant-specific Technical Specifications.

The FMCRD design includes an electro-mechanical brake on the motor drive shaft and a ball check valve at the point of connection with the scram inlet line. These features prevent control rod ejection in the event of a failure of the scram insert line. An internal housing support is provided to prevent ejection of the FMCRD and its attached control rod in the event of a housing failure. It uses the outer tube of the drive to provide support. The outer tube, which is welded to the drive middle flange, attaches by a bayonet lock to the base of the control rod guide tube. The flange at the top of the control rod guide tube contacts the core plate and prevents any downward movement of the drive.

The FMCRD is designed to detect separation of the control rod from the drive mechanism. Two redundant and separate Class 1E switches detect separation of either the control rod from the hollow piston or the hollow piston from the ball nut. Actuation of either switch causes an immediate rod block and an alarm in the MCR, thereby preventing the occurrence of a rod drop accident. Consequently, a rod drop accident is not considered further for this design. (See Section 4.6.)

Each HCU provides sufficient volume of water stored at high pressure in a pre-charged accumulator to scram two FMCRDs at any reactor pressure. Each accumulator is connected to its associated FMCRDs by a hydraulic line that includes a normally closed scram valve. The

scram valve opens by spring action but is normally held closed by pressurized control air. To cause scram, the RPS provides a de-energizing reactor trip signal to the solenoid-operated pilot valve that vents the control air from the scram valve. The system is “fail safe” in that loss of either electrical power to the solenoid pilot valve or loss of control air pressure causes scram. The HCUs are housed in the Reactor Building at the basemat elevation. This is a Seismic Category I structure, and the HCUs are protected from external natural phenomena such as earthquakes, tornados, hurricanes and floods, as well as from internal postulated accident phenomena. In this area, the HCUs are not subject to conditions such as missiles, pipe whip, or discharging fluids.

The CRDH subsystem design provides the pumps, valves, filters, instrumentation, and piping to supply the high-pressure water for charging the HCUs and purging the FMCRDs. Two 100% capacity pumps (one on standby) supply the HCUs with water from the condensate treatment system and/or condensate storage tank for charging the accumulators and for supplying FMCRD purge water. The CRDH subsystem equipment is housed in the Seismic Category I portion of the Reactor Building to protect the system from floods, tornadoes, and other natural phenomena. The CRDH subsystem also has the capability to provide makeup water to the RPV while at high pressure as long as AC power is available.

The CRD system includes MCR indication and alarms to allow for monitoring and control during design basis operational conditions, including system flows, temperatures and pressures, as well as valve position indication and pump on/off status. Class 1E pressure instrumentation is provided on the HCU charging water header to monitor header performance. The pressure signals from this instrumentation are provided to the RPS, which initiates a scram if the header pressure degrades to a low-pressure setpoint. This feature ensures the capability to scram and safely shut down the reactor before HCU accumulator pressure can degrade to the level where scram performance is adversely affected following the loss of charging header pressure.

Components of the system that are required for scram (FMCRDs, HCUs and scram piping), are classified Seismic Category I. The balance of the system equipment (pumps, valves, filters, piping, etc.) is classified as Seismic Category II, with the exception of the Class 1E charging water header pressure instrumentation, which is Seismic Category I. The major CRD components and their design requirements are provided in Section 4.6.

The CRD system is separated both physically and electrically from the Standby Liquid Control (SLC) system.

1.2.2.2.3 Feedwater Control System

The Feedwater Control System (FWCS) provides logic for controlling the supply of feedwater flow to the reactor vessel in response to automatic or operator manual control signals. This control maintains reactor water level within predetermined limits for all operating conditions including startup. A fault-tolerant, triplicated, digital controller uses water level, steam flow and feedwater flow signals to form a three-element control strategy to accomplish this function. Single-element control based only on reactor water level is used when steam flow or feedwater flow signals are not available. During very low steam flow conditions during plant startup FWCS regulates the Reactor Water Cleanup/Shutdown Cooling (RWCU/SDC) system overboard flow to maintain reactor water level and to minimize feedwater temperature oscillations.

FWCS equipment consists of a Fault-Tolerant Digital Controller (FTDC), which is a triplicated, microprocessor based controller that executes the control software and logic required for reactor level control and other FWCS functions. There are three identical processing channels (operating in parallel) that receive inputs from other systems and issue actuator and speed demands, process measurement data, interlock and trip signals. The FTDC issues actuator demand signals to the Low Flow Control Valve (LFCV) and the RWCU/SDC overboard flow control valve and a speed demand signal to the Feedwater Pump variable speed controllers, which are all components of other systems. The FWCS functions and modes are shown below.

| Function | Modes |
|---|--|
| RPV water level control | Single Element (level only) Three Element (level, main steam flow, feedwater flow) |
| Variable speed feedwater pump speed demand | Manual Auto (speed control) |
| LFCV position demand | Manual Auto (level control) |
| RWCU/SDC Overboard Flow Control valve position demand | Manual Auto-level control |
| Automation | Power Generation and Control Subsystem (PGCS), of Plant Automation System, mode Not in PGCS mode |

The FWCS does not perform or ensure any safety-related function, and thus, is classified as nonsafety-related.

The normal range of reactor water level is between Level 4 and Level 7. If either of these limits is reached during normal operation, an alarm occurs in the control room to alert the operator.

For a loss of feedwater heating event that results in a significant decrease in feedwater temperature, the Non-Essential Distributed Control and Information System (NE-DCIS) generates a signal that initiates a Selected Control Rod Run-In (SCRRI). This interlock limits the consequences of a reactor power increase due to cold feedwater. In addition, the temperature difference between feedwater lines A and B is monitored and alarmed if found to be excessive.

If high water Level 8 is reached, a signal is generated to initiate runback of the feedwater demand to zero and trip the main turbine. This protects the turbine from excessive moisture carryover in the main steam. This interlock is implemented in a physically separate controller to ensure a trip function is available upon a common-mode failure of the FWCS FTDCs.

In the event of low water Level 3, a level setpoint setdown is initiated. This aids level control in pressurization events (e.g., main turbine trip with failure of bypass valves). The water level setpoint is set down by a predetermined amount after a time delay of predetermined length following the low water level event. The level setpoint setdown function is reset after the level transient. This function decreases the incoming feedwater supply in order to avoid a high Level 8 trip from the resulting water level transient.

Upon receipt of an Anticipated Transient Without Scram (ATWS) trip signal from the ATWS logic cards of Safety System Logic and Control (SSLC) system, FWCS initiates a runback of feedwater pump feedwater demand to zero and closes the LFCV and the RWCU/SDC Overboard flow control valve. This reduces power and prevents dilution of the boron that would be injected to shut the reactor.

The total feedwater flow is displayed on the main control panel. The FWCS operating mode is selectable from the main control room. The FWCS microprocessors are located in the Control Building.

Digital controllers used for the FWCS are redundant, with diagnostic capabilities that identify and isolate failure of level input signals.

1.2.2.2.4 Standby Liquid Control System

The Standby Liquid Control (SLC) system provides an alternate method of reactor shutdown (i.e., without control rods) from full power to cold subcritical by the injection of a neutron absorbing solution into the RPV.

The SLC system interfaces with Class 1E 250 VDC divisional power for the squib-type injection valves; for the valve which isolates the accumulator after injection; for accumulator solution level measurement, trip, and alarm functions; and for the particular NBS instrumentation and SSLC control logic which generates the anticipated transient without scram (ATWS) signal for automatic SLC system initiation.

The SLC system has two independent 50% capacity trains, which include piping, valves, accumulator and instrumentation that can inject a neutron absorber solution into the reactor. The system is designed to operate over the range of reactor pressure conditions up to the elevated pressures of an ATWS event, and to inject sufficient neutron absorber solution to reach hot subcritical conditions after system initiation.

Instrumentation is provided to the operator for monitoring the status of the SLC system, and for alarming any off standard condition.

1.2.2.2.5 Neutron Monitoring System

The Neutron Monitoring System (NMS) (described in Subsection 7.2.2) provides indication of neutron flux in the core in all modes of reactor operation. The safety-related NMS functions are the startup range neutron monitor (SRNM), the local power range monitor (LPRM), and the average power range monitor (APRM), and the oscillation power range monitor (OPRM), which logic resides in the same hardware/software of the APRM. The nonsafety-related subsystem is the automated fixed in-core probe (AFIP) and the multi-channel rod block monitor (MRBM). The LPRMs and APRMs make up the power range neutron monitor (PRNM) subsystem. The safety-related portions of the NMS are classified as Seismic Category I and IEEE Class 1E.

The NMS provides signals to the RPS, the RC&IS, SSLC, NE-DCIS and the Plant Automation System. The NMS provides trip signals to the RPS for reactor scram on rising excessive neutron flux or too short a period for flux generation.

The safety-related subsystem of NMS consists of four divisions that correspond and interface with those of the RPS. This independence and redundancy ensure that no single failure interferes with the system operation.

The SRNM subsystem is comprised of multiple SRNM channels that are divided into divisions, and independently assigned to bypass groups such that some of the SRNM channels are allowed to be bypassed at any time while still providing the required monitoring and protection capability.

The LPRM function of the PRNM subsystem is comprised of LPRM assemblies evenly distributed throughout the cross-section of the core. There are four LPRM detectors within each LPRM assembly, evenly spaced from near the bottom of the fuel region to near the top of the fuel region. These detectors are assigned to four sets of detectors each. The signals from each set of LPRM detectors are assigned to one APRM channel, with these signals summed and averaged to form an APRM signal that represents the average core power. There are four divisions of APRM channels. Electrical and physical separation of the division is maintained and optimized to satisfy the safety-related system requirement. With the four divisions, redundancy criteria are met because a scram signal can still be initiated with a postulated single failure under allowed APRM bypass conditions.

The NMS instruments are primarily based on the digital measurement and control design practices that use digital design concepts. NMS instruments follow a modular design concept such that each modular unit or its subunit is replaceable upon repair service.

The SRNM subsystem covers the lower power range from the source range to 15% of rated reactor power. The PRNM subsystem overlaps the SRNM, covering the range from approximately 1% to 125% of rated reactor power.

The AFIP subsystem is comprised of sensors and their associated cables, as well as the signal processing electronic unit. The AFIP sensors are the gamma thermometer type. There are four AFIP gamma thermometer sensors evenly distributed across each LPRM assembly, with one gamma thermometer installed next to each LPRM detector. Consequently, there are AFIP sensors at all LPRM locations. The AFIP sensor cables are routed within the LPRM assembly and then out of the RPV through the LPRM assembly penetration to the vessel. The AFIP subsystem generates signals proportional to the axial power distribution at the radial core locations of the LPRM detector assemblies. The AFIP signal range is sufficiently wide to accommodate the corresponding local power range that covers from 1% to 125% of reactor rated power.

The AFIP gamma thermometer sensor has a very stable detector sensitivity that does not significantly change due to radiation exposure or other reactor conditions. The AFIP gamma thermometer can be calibrated by using a built-in calibration device inside the gamma thermometer/LPRM assembly. Due to its stable sensitivity and rugged hardware design, the AFIP sensor has a lifetime longer than that of the LPRM detectors. The AFIP sensors in an LPRM assembly are replaced together with the LPRM detectors when the whole LPRM assembly is replaced.

1.2.2.2.6 Remote Shutdown System

The Remote Shutdown System (RSS) provides the means to safely shut down the reactor from outside the main control room. The RSS provides remote manual control of the systems necessary to:

- achieve and maintain safe (hot) shutdown of the reactor after a scram,
- achieve subsequent cold shutdown of the reactor, and
- maintain safe conditions during shutdown.

The RSS is classified as a safety-related system. The RSS includes control interfaces with safety-related equipment.

1.2.2.2.7 Reactor Protection System

The Reactor Protection System (RPS) initiates an automatic and prompt reactor trip (scram) by means of rapid hydraulic insertion of all control rods whenever selected plant variables exceed preset limits. The primary function is to achieve a reactor shutdown before fuel damage occurs. The RPS also provides reactor status information to other systems, and causes an alarm in the MCR whenever selected plant variables approach the preset limits.

The RPS is a four-division safety protection system, differing from a reactor control system or a power generation system. The RPS and its components are safety-related. The RPS and the system electrical equipment are classified as Seismic Category I and IEEE Class 1E.

RPS descriptions are provided within Section 7.2.

The RPS initiates reactor trip signals within individual sensor channels when any one or more of the conditions listed below exists during reactor operation. Reactor scram results on any of the following conditions if system logic is satisfied.

- Drywell pressure high
- Reactor power (neutron flux or simulated thermal power) exceeds limit for operating mode
- Reactor power rapid increase (short period)
- Reactor vessel pressure high
- Reactor water level low (Level 3)
- Reactor water level high (Level 8)
- Main steam isolation valves closed (Run mode only)
- CRD HCU accumulator charging header pressure low
- Suppression pool temperature high
- Turbine stop valve closure and turbine bypass not available
- Turbine control valve fast closure and turbine bypass not available
- Main condenser vacuum low

- Loss of feedwater flow
- Operator-initiated manual scram
- Reactor mode switch in “Shutdown” position.

The RPS is a four division safety-related system that consists of instrument channels, trip logic, trip actuators, manual controls, and scram logic circuitry that initiates the rapid insertion of control rods by hydraulic force to scram the reactor when unsafe conditions are detected. The RPS equipment resides in the SSLC system to perform its functions.

The RPS is divided into four redundant divisions of sensor channels, trip logics, and trip actuators, and two divisions of manual scram controls and logic circuitry. Each division has a separate IEEE Class 1E power supply taken from the safety-related UPS 120 VAC power supply. The automatic and manual scram initiation logic systems are independent of each other to initiate a reactor scram. The RPS design is such that, once a full reactor scram has been initiated automatically or manually, this scram condition seals-in such that the intended fast insertion of control rods into the reactor core will continue to completion. After a time delay, the design requires the scram logic to be reset to untripped state manually.

The RPS scram logic circuits are arranged so that coincident trips in two of the four divisions (2-out-of-4 logic) of sensor channels and in two of the four trip system outputs to the actuating devices are required to initiate a scram. This arrangement permits a single failure in one division to occur without either causing a scram or preventing the other three divisions from causing a scram. For example, the single failure may be in either system logic or the individual power supply for that division.

Each logic division and its associated power supply is separated both physically and electrically from the other divisions. This arrangement permits one division at a time to be taken out of service (bypassed) for testing or repair during reactor operation. The other divisions then perform the RPS function with system logic in a 2-out-of-3 arrangement.

1.2.2.2.8 Plant Automation System

The Plant Automation System is classified as a power generation system, is not required for safety, and thus, is classified as nonsafety-related. Events requiring control rod scram are sensed and controlled by the safety-related RPS, which is completely independent of the Plant Automation System. This system provides the capability for supervisory control of the entire plant by supplying setpoint commands to independent nonsafety-related automatic control systems as changing load demands and plant conditions dictate.

The Plant Automation System provides supervisory control of reactor power during reactor startup, power generation and reactor shutdown by appropriate commands to change rod positions. The Plant Automation System also controls the pressure setpoint or turbine bypass valve position during reactor heatup and depressurization (e.g., to control the reactor cooldown rate). PAS issues supervisory set points commands to sub loops of various secondary plant systems. The Plant Automation System consists of redundant process controllers. The automation process is divided into phases corresponding to plant start-up, shutdown, and normal power generation. Each phase is then divided into several break-points or logical steps in plant operation. Automation proceeds under PAS control until the end of a break-point division is

reached, at which time the operator must confirm that conditions are acceptable before automation sequence can continue.

PAS controls the overall plant startup, power operation, and shutdown functions under operator break-point control. The Plant Automation System receives input from the Neutron Monitoring System, the NE-DCIS, the Steam Bypass and Pressure Control system, and the operator's control console. The output demand signals from the Plant Automation System are sent to the RC&IS to position the control rods, and to the Steam Bypass and Pressure Control system for automatic load following operations.

Plant Automation System control functional logic is performed by redundant, microprocessor-based fault-tolerant digital controllers (FTDC). The FTDC performs many functions. It reads and validates inputs from the NE-DCIS. It performs the specific power control calculations, processes the pertinent alarm and interlock functions, and then updates all system outputs to the NE-DCIS. To prevent computational divergence among the redundant processing channels, each channel performs a comparison check of its calculated results with other redundant channels. The internal FTDC architecture features redundant multiplexing interfacing units for communications between the NE-DCIS and the FTDC processing channels.

If any system or component condition is abnormal during execution of the prescribed sequences of operation, the PAS automatically switches into the manual mode, and the operator can manipulate control rods and manage the plant using the normal controls. A failure of the Plant Automation System does not prevent manual control of the reactor, nor does it prevent safe shutdown of the reactor.

The Plant Automation System digital controllers are powered by redundant uninterruptible non-Class 1E power sources. No single power failure results in the loss of any Plant Automation System function.

1.2.2.2.9 Steam Bypass and Pressure Control System

The Steam Bypass and Pressure Control (SB&PC) system controls reactor pressure during plant startup, power generation, and shutdown modes of operation. This is accomplished through control of the turbine control valves and/or turbine bypass valves, such that susceptibility to reactor trip, turbine-generator trip, main steamline isolation and safety/relief valve opening is minimized. Triplicated fault tolerant digital controller using feedback signals from reactor vessel dome pressure sensors generate command signals for the turbine bypass valves and pressure regulation demand signals used by the Turbine Control System (TCS) to generate demand signals for the turbine control valves. For normal operation, the turbine control valves regulate reactor pressure. However, whenever the total steam flow demand from the SB&PC system exceeds the effective turbine control valve steam flow demand, the SB&PC system sends the excess steam flow directly to the main condenser through the turbine bypass valves.

Ability of the plant to load follow the grid-system demands is accomplished by the aid of control rod actions. In response to the resulting steam production demand changes, the Steam Bypass and Pressure Control (SB&PC) system adjusts the demand signals sent to the TCS so that the TCS will adjust the turbine control valves to accept the control steam output change, thereby controlling pressure.

Controls and valves are designed such that steam flow is shut off upon complete loss of control system electrical power or hydraulic system pressure.

1.2.2.2.10 Distributed Control and Information System

The Distributed Control and Information System (DCIS) is composed of two separate systems: Non-Essential DCIS (NE-DCIS) and Essential DCIS (E-DCIS).

1.2.2.2.10.1 Non-Essential Distributed Control and Information System

The nonsafety-related NE-DCIS is the data communication method for all control systems, and certain individual control functions, that are not part of safety-related control systems. The NE-DCIS equipment is based upon fiber optics communications technology and computer controls. The system transfers data between control system equipment and the main control room. The NE-DCIS also includes network gateways, which allow the transfer of data between discrete data highway systems. All interconnections use fiber optic data links.

1.2.2.2.10.2 Essential Distributed Control and Information System

The Essential Distributed Control and Information System (E-DCIS) provides redundant data communications networks to support the monitoring and control of interfacing safety-related control and instrumentation systems. The system includes electrical devices and circuitry that connect field sensors, display devices, controllers, power supplies, and actuators, which are part of these safety-related systems. The E-DCIS also includes any associated data acquisition and communications software, if required, to support its distribution function of data and control. The system processes data from safety-related systems and safety-related trip or initiation data strictly through E-DCIS, while nonsafety-related data is processed through the Non-Essential DCIS.

The E-DCIS replaces most of the conventional, long-length, copper-conductor cables with a dual-redundant, fiber optic, data network to reduce the cost and complexity of separated divisions of cable runs that connect components of the plant protection and safety systems. The E-DCIS provides an electrically noise-free transmission path for plant sensor data and safety system control signals.

1.2.2.2.11 Leak Detection and Isolation System

The Leak Detection and Isolation System (LD&IS) detects and monitors leakage from the containment, preventing the release of radiological leakage from the reactor coolant boundary to the environment. The system initiates safety isolation functions by closure of inboard and outboard containment isolation valves.

The following functions are supported by the LD&IS:

- Containment isolation following a loss-of-coolant accident event;
- Main steamline isolation;
- Isolation condenser system process lines isolation;
- Reactor Water Cleanup/Shutdown Cooling system process lines isolation;
- Fuel and Auxiliary Pools Cooling System process lines isolation;

- Chilled Water System lines to drywell coolers isolation;
- Isolation of liquid drain lines for drywell sumps;
- Containment purge and vent lines isolation;
- Reactor building HVAC air exhaust ducts isolation;
- Fission products sampling line isolation;
- Monitoring of identified and unidentified leakages in the drywell;
- Monitoring of condensate flow from the drywell air coolers; and
- Monitoring of the vessel head flange seal leakage

The following leakage detection functions are provided by other plant systems:

- Monitoring of fission products in the drywell;
- Monitoring of plant sump levels and flow rates; and
- Monitoring of safety valve and safety/relief valve steam discharge and/or leakage.

The LD&IS monitors plant parameters such as flow, temperature, pressure, water level, etc., which are used to alarm and initiate the isolation functions.

At least two parameters are monitored for an isolation function. The signal parameters are processed by the Safety System Logic and Control (SSLC) system, which generates the trip signals for initiation of isolation functions.

The LD&IS safety-related functions have four divisional channels of sensors for each parameter. Two-out-of-four coincidence voting within a channel is required for initiation of the isolation function. The control and decision logic are of fail-safe design, which ensures isolation on loss of power. The logic is energized at all times and de-energizes to trip for isolation functions.

Loss of one divisional power or one monitoring channel does not cause inadvertent isolation of the containment. Different divisional isolation signals are provided to the inboard and outboard isolation valves.

The LD&IS is designed to allow periodic testing of each channel to verify it is capable of performing its intended function.

The safety-related portions of the LD&IS are classified Seismic Category I.

The LD&IS initiates isolation functions automatically. All isolation valves have individual manual control switches and valve position indication in the MCR. However, the isolation signal overrides any manual control to open the isolation valves.

Manual control switches in the control logic provide a backup to automatic initiation of isolation as well as capability for reset, bypass and test of functions.

The monitored plant parameters are measured and recorded by the NE-DCIS, and are displayed on demand. The abnormal indications and initiated isolation functions are alarmed in the MCR.

1.2.2.2.12 Safety System Logic and Control System

The Safety System Logic and Control (SSLC) system is the decision-making control logic segment of the automatic reactor protection and engineered safety features systems. SSLC processes automatic and manual demands for reactor trip (scram), nuclear system isolation, and engineered safety features actuation based upon sensed plant process parameters or operator request.

SSLC permits the above safety-related systems to provide protective action by implementing the protection logic functions of these safety-related systems. SSLC runs without interruption in all modes of plant operation to support the required safety-related functions.

The SSLC system includes the logic of the reactor protection system (RPS), main steam line isolation valve closure, leak detection and isolation system (LD&IS), and the initiation of the Standby Liquid Control (SLC) system associated with anticipated transient without scram (ATWS). The SSLC also includes the safety-related logic functions of engineering safety feature (ESF) functions. SSLC logic for ESF does not require operator intervention during normal operation.

The SSLC system is configured as a four-division data acquisition and control system, with each division containing an independent set of microprocessor-based, software-controlled logic processors. The four divisions exchange data via fiber optic data links to implement cross-channel data comparison.

The SSLC system acquires data from redundant sets of sensors of the interfacing safety-related systems and provides control outputs to the final component actuators. Data is received from the E-DCIS or directly hardwired from transmitters or sensors.

1.2.2.2.13 Diverse Instrumentation and Controls

Diverse instrumentation and controls are provided for the features addressed in Branch Technical Position (BTP) HICB-19 (1997) and Regulatory Guide 1.152. The diverse instrumentation and controls address concerns about common cause failures in software-based Reactor Protection System (RPS) and engineered safety features (ESF) systems. The BTP requires a diverse system to ensure proper operation of RPS and ESF functions in the event of a common cause type failure of the primary protection systems.

The diverse instrumentation and controls consist of three components, which address the diverse protection functions, as follows:

- (1) A set of protection logics that provide diverse means to scram the reactor via control rod insertion using separate and independent hardware and software from the primary RPS.
- (2) A set of ESF initiation logics that provide diverse means to initiate the ESF functions using separate and independent hardware and software from the primary ESF systems.
- (3) A set of alternate rod insertion (ARI) and associated logic (e.g., control rod run in) via control rod insertion through alternate means by opening the three sets of air header dump valves of the control rod drive system.

The ARI logic of (3) is part of the ATWS Mitigation Logic function.

Backup of Reactor Protection System Functions:

A set of diverse logic, using separate and independent hardware and software to scram the reactor via control rod insertion, is included in the diverse instrumentation and controls. For the ESBWR, it is sufficient to include a subset of the existing RPS scram logic functions in the diverse instrumentation and controls to ensure acceptable diverse protection results. This set of diverse protection logic for reactor scram, combined with other diverse backup scram protection and diverse ESF functions, provide the necessary diverse functions to meet the required design position called out in the BTP HICB 19. The following scram signals are included in the diverse instrumentation and controls:

- High Reactor Pressure;
- High Reactor Water Level (L8);
- Low Reactor Water Level (L3);
- High Drywell Pressure; and
- High Suppression Pool Temperature.

This diverse set of RPS scram logic resides in independent and separate hardware and software equipment from the primary RPS. The process variables sensors that provide input to this diverse set of logic use different sets of sensors from those used in the primary RPS. The diverse logic equipment is nonsafety-related with triple redundant channels. The power sources of this diverse equipment are from the nonsafety-related load groups. The scram initiation logic is “energize to actuate.” The trip logic is based on 2-out-of-3 voting.

Backup of ESF Functions:

The ESBWR has several ESF functions including Gravity-Driven Cooling System (GDSCS), Isolation Condenser System (ICS), Standby Liquid Control (SLC) system, and Automatic Depressurization System (ADS) function using safety relief valves (SRVs) and (if needed) depressurization valves (DPVs). To provide adequate diverse vessel depressurization and core cooling functions, the diverse instrumentation and controls include initiation logic for GDSCS, SRVs and DPVs that is diverse from the primary ESF function logic. This set of diverse logic for ESF function initiation, combined with other diverse backup scram protection and selected diverse RPS logic, provides the necessary diverse functions to meet the required design position called out in the BTP HICB 19.

This set of diverse ESF logic resides in separate and independent hardware and software equipment from the primary ESF systems. The process variables sensors that provide inputs to this diverse set of logic use different sets of sensors from those used in the primary ESF systems. The diverse logic equipment is nonsafety-related with triple redundant channels. The diverse equipment power source is nonsafety-related. The initiation logic is “energize to actuate” similar to the primary ESF. The trip logic is based on 2-out-of-3 voting.

Backup of ARI and associated functions:

The diverse instrumentation and controls includes the nonsafety-related alternate rod insertion (ARI) logic for reactor scram, which is also considered as part of ATWS mitigation logic. This logic generates the following signals to support the mitigation of an ATWS event:

- A signal to open the three sets of ARI air header dump valves in the Control Rod Drive (CRD) system on a high reactor vessel pressure signal, a low reactor water level signal, or a manual ATWS initiation signal.
- A signal to the Rod Control and Information System (RC&IS) to initiate electrical insertion of all operable control rods on a high reactor vessel pressure signal, a low reactor water level signal, or a manual ATWS initiation signal.

ARI/FMCRD Run-In logic resides in the nonsafety-related diverse instrumentation and controls as a triple channel system, powered by nonsafety-related load group power sources.

1.2.2.3 Radiation Monitoring Systems

1.2.2.3.1 Process Radiation Monitoring System

The Process Radiation Monitoring System (PRMS) measures and provides for display of radioactivity levels in process and effluent gaseous and liquid streams, initiates protective actions, and activates alarms in the Main Control Room (MCR) on high radiation signals. The PRMS provides radiological monitoring during plant operation and following an accident. Subsystems of the PRMS consist primarily of Radiation Detection Assemblies, off-line liquid and gaseous sampling panels/skids, in-line sample chambers and Signal Conditioning Units. The PRMS consists of independent subsystems, each of which contains between one and eight monitoring channels. The PRMS safety-related channel trip signals are provided as inputs to the Safety System Logic and Control (SSLC) for generation of protective action signals.

The primary functions of the PRMS are to:

- Monitor the various gaseous and liquid process streams and effluent releases and provide main control room display, recording and alarm capability;
- Initiate alarms in the main control room to warn operating personnel of high radiation activity; and
- Initiate the appropriate actions and controls to prevent further radioactivity releases to the environment.

This PRMS provides instrumentation for radiological monitoring, sampling and analysis of identified process and effluents streams throughout the plant. The process and effluent paths and/or areas listed below are monitored for potential high radioactivity releases. The radiation monitors of the first seven items are safety-related Class 1E instrumentation, while the remaining of the PRMS monitors are nonsafety-related.

- The Main Steamline (MSL) RMS continuously monitors the gamma radiation level of the main steamlines in the MSL tunnel area for high gross gamma radioactivity in the steam flow to the turbine. The subsystem provides input to logic that results in shutdown of the main turbine condenser mechanical vacuum pump (MVP) and MVP valve closure. However, this function is not safety-related.
- The Reactor Building HVAC Exhaust Vent RMS continuously monitors the gross gamma quantity of radioactivity being exhausted via this Exhaust duct and the Refueling Area Air Exhaust duct. The discharge point from the duct is monitored with four physically and electrically independent and redundant divisions. In the event of

radioactive releases due to system failures in the Reactor Building, or due to a fuel handling accident, the Reactor Building HVAC exhaust fans are stopped.

- The Control Room Air Intake RMS consists of eight channels. Four divisonalized Radiation Detection Assemblies are mounted external to each ventilation intake duct for the Control Room HVAC. The Radiation Detection Assemblies continuously monitor the gamma radiation levels from each air intake plenum for the building or area containing the MCR and auxiliary rooms. The Control Room outside air intake is secured in the event of a high radiation levels in order to protect the operating staff.
- The Isolation Condenser Vent Discharge RMS continuously monitors the four Isolation Condenser Discharge Vents for gross gamma radiation by sixteen local detectors (four per isolation condenser vent). High radiation in the exhaust of a vent results in isolation of the affected Isolation Condenser loop.
- The Refuel Handling Area Air Exhaust RMS continuously monitors gamma radiation levels in the exhaust plenum of the HVAC exhaust ducts in the Refuel Handling Area of the Reactor Building with four divisions of Radiation Detection Assemblies and channels. In the event of a radioactive release due to an accident while handling spent fuel, the Reactor Building HVAC exhaust fans are tripped off.
- The Fuel Building Main Area HVAC RMS consists of four channels that monitor the gamma radiation level of the air exiting the spent fuel pool and associated fuel handling areas as well as the rooms with the fuel pool cooling and cleanup equipment. In the event of radioactive releases due to an accident while handling spent fuel, Fuel Building HVAC exhaust fans are stopped.
- The Drywell Sump LCW/HCW Discharge RMS continuously monitors gamma radiation levels in the transfer pipes from the Drywell Low Conductivity Waste (LCW) and High Conductivity Waste (HCW) sumps to the Radwaste System. The two locations monitored are downstream of the Drywell LCW sump discharge pipe isolation valve and downstream of the Drywell HCW sump discharge isolation valve. Automatic isolation of the two sump discharge pipes occurs if high radiation levels are detected during liquid waste transfers.
- The Offgas Pre-Treatment sampling RMS has a single channel. The subsystem samples the Offgas stream at the discharge from the Offgas cooler and condenser. Typically, the first indication of a fuel failure is detected by this subsystem.
- The Offgas Post-Treatment RMS monitors the release of radiation at the discharge from the Offgas System, after the process stream has passed through the charcoal hold-up system. The subsystem consists of two independent skids and a gas sampler. The subsystem is equipped with a flow controller capable of continuously measuring the mass flows of both the main process and the sample and automatically maintaining the sample flow proportional to the process flow.
- The Charcoal Vault Ventilation Exhaust RMS, consisting of one channel, monitors the radioactivity exhausting in the ventilation air from the charcoal vault.
- The Turbine Building HVAC RMS consists of three subsystems. Both of first two subsystems, the Turbine Building Normal Ventilation Exhaust and the Turbine Building

Compartment Area Exhaust, consist of two non-divisional channels each, continuously monitoring the air flow through the exhaust ducts from the Turbine Building, prior to combining with other flows to the Turbine Building Ventilation Vent, for radioactivity. The third subsystem, Turbine Building Exhaust channel is composed of a local sample panel that monitors gaseous, halogen and particulate radiation levels. The panel has provision for monitoring tritium.

- The Main Turbine Gland Seal Steam Condenser Exhaust RMS continuously monitors the gland seal steam offgas, discharged into the Turbine Building Ventilation System, for radioactive noble gases. A sampler, similar to the offgas post-treatment radiation monitor sampler, is capable of grabbing gaseous samples.
- The Radwaste Building Ventilation Exhaust RMS continuously monitors halogens, particulates and noble gas releases from the Radwaste Building vent to the atmosphere for both normal and accident conditions.
- The Liquid Radwaste Discharge RMS, consisting of a single channel, continuously monitors the gross gamma radiation level in the liquid effluent stream. The Liquid Radwaste Discharge RMS initiates the closure of the Radwaste Discharge system isolation valves on high radiation level. A sampling skid is provided.
- The Drywell Fission Product RMS consists of two channels that monitor the drywell air space radiation levels for leakage detection. The Drywell Fission Product RMS monitors a continuous sample, extracted from the drywell, for the presence of radioactive particulates and noble gases. The subsystem shall be utilized to aid in meeting the detection requirements for reactor coolant leakage. The subsystem includes local sampling panels and a Signal Conditioner connected to each radiation detector assembly.
- The Reactor Component Cooling Water (RCCW) Intersystem Leakage RMS consists of two channels. These channels monitor for gross radiation levels that are indicative of leakage through the heat exchangers in the RCCW system.
- A single channel radiation monitor continuously monitors the Technical Support Center Ventilation intake duct. Upon detection of radioactivity at the outside air intake, the Air Handling Unit (AHU) outdoor air damper is closed and a filter train fan is started.
- The Fuel Building Ventilation Exhaust AHU RMS consists of four channels that monitor the radiation level of the air entering the Fuel Building Ventilation unit area exhaust AHUs.
- The Fuel Building Ventilation Stack RMS continuously monitors halogens, particulates and noble gases releases from the Fuel Building Vent to the atmosphere for both normal and accident conditions.
- The Stack RMS monitors particulate, iodine and gaseous concentrations in the main stack effluent for both normal and accident plant conditions. It is composed of three sampling channels that are designed to meet the requirements of both 10 CFR 20 for low level effluent releases and Regulatory Guide 1.97 for accident effluent releases. Provisions for monitoring tritium are also provided.

1.2.2.3.2 Area Radiation Monitoring System

The Area Radiation Monitoring System (ARMS) continuously monitors the gamma radiation levels within various key areas throughout the plant and provides an early warning to operating personnel when high radiation levels are detected so the appropriate action can be taken to minimize occupational exposure.

The ARMS consists of a number of channels, each consisting of a Radiation Detection Assembly and a Signal Conditioning Unit. When required, a local Auxiliary Unit with a display and audible alarm is also provided. Each ARMS radiation channel has two independently adjustable trip alarm circuits. One circuit is set to trip on High radiation and the other is set to trip on downscale indication (loss of sensor input). ARMS alarms in both the MCR and at plant local areas. Each ARM Signal Conditioning Unit is equipped with a test feature that monitors for gross failures and activates an alarm on loss of power or when a failure is detected.

This system is nonsafety-related. The radiation monitors are powered from the non-Class 1E 120 VAC sources.

The trip alarm setpoints are established in the field following equipment installation at the site. The exact settings are based on sensor location, background radiation levels, expected radiation levels, and low occupational radiation exposures.

1.2.2.4 Core Cooling Systems Used For Abnormal Events

1.2.2.4.1 Isolation Condenser System

The Isolation Condenser System (ICS) removes decay heat after any reactor isolation during power operations. Decay heat removal limits further pressure rise and keeps the RPV pressure below the SRV pressure setpoint. It consists of four independent loops, each containing a heat exchanger that condenses steam on the tube side and transfers heat by heating/evaporating water in the Isolation Condenser/Passive Containment Cooling (IC/PCC) pools, which are vented to the atmosphere.

The ICS is initiated automatically on a high reactor pressure, MSIV closure or a low water Level 2 signal. To start an IC into operation, a condensate return valve is opened whereupon the standing condensate drains into the reactor and the steam-water interface in the IC tube bundle moves downward below the lower headers to a point in the main condensate return line. The ICS can also be initiated manually from the MCR. A fail-open nitrogen piston-operated condensate return bypass valve is provided for each IC, which opens if the 250 V DC power is lost, or on reactor water level signal (Level 2).

The ICS is isolated automatically when either a high radiation level or excess flow is detected in the steam supply line or condensate return line.

The IC/PCC pool is divided into subcompartments that are interconnected at their lower ends to provide full use of the water inventory for heat removal by any IC. The Fuel and Auxiliary Pools Cooling System (FAPCS) performs cooling and cleanup of IC/PCC pool water. During IC operation, IC/PCC pool water can boil, and the steam produced is vented to the atmosphere. This boil-off action of non-radioactive water is a safe means for removing and rejecting all reactor decay heat.

The IC/PCC pool has an installed capacity that provides at least 72 hours of reactor decay heat removal capability. The heat rejection process can be continued indefinitely by replenishing the IC/PCC pool inventory. A safety-related FAPCS makeup line is provided to convey emergency makeup water into the IC/PCC pool from a water supply outside of the reactor building. The flow path for this makeup can be established independent of FAPCS operation, simply by manually opening the isolation valve on the FAPCS makeup line located at grade level in the yard area external to the reactor building.

The ICS passively removes sensible and core decay heat from the reactor (i.e., heat transfer from the IC tubes to the surrounding IC/PCC pool water is accomplished by natural convection, and no forced circulation equipment is required) when the normal heat removal system is unavailable following any of the following events:

- Sudden reactor isolation at power operating conditions;
- During station blackout (i.e., unavailability of all AC power); and
- Anticipated Transient Without Scram (ATWS).

The ICs are sized to remove post-reactor isolation decay heat with 3 of 4 ICs operating and to reduce reactor pressure and temperature to safe shutdown conditions, with occasional venting of radiolytically generated noncondensable gases to the suppression pool. The heat exchangers (ICs) are independent of station AC power and function whenever normal heat removal systems are unavailable to maintain reactor pressure and temperature below limits.

The portions of the ICS (including isolation valves), which are located inside the containment and on the steam lines out to the IC flow restrictors, are designed to ASME Code Section III, Class 1, Quality Group A. Other portions of the ICS are ASME Code Section III, Class 2, Quality Group B. The IC/PCC pools are safety-related and Seismic Category I.

The control room operators can perform periodic surveillance testing of the ICS valves via remote manual switches that actuate the isolation valves and the condensate return valves. Status lights on the valves verify the opening and closure of the valves.

The essential monitored parameters for the IC/PCC pools are pool water level and pool radiation. IC/PCC pool water level monitoring is a function of the FAPCS, which is addressed in Subsection 1.2.2.6.2. IC/PCC pool radiation monitoring is a function of the PRMS, which is addressed in Subsection 1.2.2.3.1.

1.2.2.4.2 Emergency Core Cooling System — Gravity-Driven Cooling System

Emergency core cooling is provided by the Gravity-Driven Cooling System (GDACS) in conjunction with the ADS in case of a LOCA. When an initiation signal is received, the ADS depressurizes the reactor vessel and the GDACS injects sufficient cooling water to maintain the fuel cladding temperatures below temperature limits defined in 10 CFR 50.46.

In the event of a severe accident that results in a core melt with the molten core in the lower drywell region, GDACS floods the lower drywell cavity region with the water inventory of the three GDACS pools and the suppression pool (SP).

The GDACS is an engineered safety feature (ESF) system. It is classified as safety-related and Seismic Category I. GDACS instrumentation and DC power supply are IEEE Class 1E.

Basic system parameters are:

- Three independent subsystems
 - Short-term cooling (injection)
 - Long-term cooling (equalization)
 - Deluge (drywell flooding)
- Initiation signal: see Subsection 7.3.1
- A time delay between initiation and actuation for short-term water injection
- A time delay between initiation and actuation for long-term water injection
 - Permissive interlocked to RPV water level
- Deluge system initiated on high lower drywell floor temperature
- Squib valve firing logic is normally 2-out-of-4, but converts to 2-out-of-3 with one division out of service
- Manual actuation:
 - Two channels
 - Permissive: Interlocked to RPV low pressure signal for short- and long-term cooling subsystems and interlocked to RPV high-high drywell pressure
 - Logic is simultaneous operation of two switches of the same division
- Monitored parameters:
 - GDCS Pool water level
 - GDCS valve positions

The GDCS injects water into the downcomer annulus region of the reactor after a LOCA and reactor vessel depressurization. It provides short-term gravity-driven water makeup from three separate water pools located within the upper drywell at an elevation above the active core region. The system also provides long-term post-LOCA makeup from the suppression pool to meet long-term core decay heat boil-off requirements. Following any initiating event that progresses to severe accident conditions, the system floods the lower drywell region with water if the core melts through the RPV.

The GDCS is completely automatic in actuation and operation. A backup to automatic actuation is the ability to actuate by operator action.

The GDCS consists of four identical divisions completely independent of each other both electrically and mechanically, with the exception of two divisions sharing one of the GDCS pools. A confirmed low RPV water level signal actuates the ADS to reduce RPV pressure. When a coincident high drywell pressure signal is present, ADS initiates earlier and at a higher RPV water level. Details of the actuation logic are provided in Section 7.3.1. Simultaneously, short-term and long-term system timers in the GDCS logic start, which, after time-out and satisfying permissive conditions, actuate squib valves providing an open flow path from the respective water sources (GDCS pools and suppression pool, respectively) to the vessel.

The short-term system supplies gravity-driven flow to eight separate nozzles on the vessel with suction flow from the three separate GDCS pools. The long-term system supplies gravity-driven flow to four other nozzles with suction flow from the suppression pool through equalizing lines.

Both the short-term and long-term systems are designed to ensure that adequate reactor vessel inventory is provided assuming a LOCA in one division and failure of one squib valve to actuate in the second division.

GDCS deluge lines, each having one squib actuated valve, provide a means of flooding the lower drywell cavity in the event of a core melt sequence which causes failure of the lower vessel head and allows molten fuel to reach the lower drywell cavity floor. These squib-activated valves are driven by logics receiving input signals from an array of temperature sensors located in the lower drywell.

GDCS pool level is the only essential system parameter that must be monitored in the main control room to verify system readiness and its proper function following initiation. Low level alarm instrumentation is included as part of GDCS.

1.2.2.5 Reactor Servicing Equipment

1.2.2.5.1 Fuel Service Equipment

The refueling and fuel-handling platforms are also included and are outlined in Subsection 1.2.2.5.5. Fuel servicing tools and equipment are not safety-related.

Fuel Preparation Machine

Two fuel preparation machines are mounted against the wall of the spent fuel storage pool. They have two primary uses. They are used to lower new fuel into the pool after the fuel has been inspected in the new fuel inspection stand and are used to inspect spent fuel when submerged in the storage pool and to aid in reconstitution of fuel found to be defective.

New Fuel Inspection Stand

The new fuel inspection stand is mounted in a pit on the refueling floor of the Fuel Building. The pit allows inspection of two fuel bundles over their full length. Channeling is also performed with the aid of the channel handling tool.

Channel Bolt Wrench

The channel bolt wrench is a long handled socket-end wrench used in the assembly or disassembly of the channel from the fuel bundle, by insertion or removal of the attaching bolt, while channeling or de-channeling fuel or reconstituting spent fuel in the fuel preparation machine.

Channel Handling Tool

The channel handling tool is a long handled clamping tool used to engage the channel for removal. It is manually operated and suspended from the channel handling boom that is located on the refueling floor of the fuel building adjacent to the fuel preparation machine.

General Purpose Grapple

The general purpose grapple is primarily for use in handling fuel or other light-weight components with a handle configuration approximating a fuel bail.

1.2.2.5.2 Miscellaneous Service Equipment

This equipment is generally used independently of other servicing equipment. Equipment requirements are that they operate underwater. The equipment is designed to be quickly decontaminated and can be stored with a minimum of effort by plant personnel. Typical service equipment would likely include:

Underwater Lights

Three types of lights are used: a general area light, a local area light, and a drop-type light.

Viewing Aids

Three types of viewing aids are used. A floating type viewing aid is the simplest. Another aid features an underwater viewing tube with a telescope. The last is an underwater, remotely controlled television camera with an internal light source.

Underwater Vacuum Cleaner

The underwater vacuum cleaner is used to clean any pool floor underwater and is remotely serviceable while submerged.

1.2.2.5.3 Reactor Pressure Vessel Servicing Equipment

These tools are used when the reactor is shut down and the RPV head is being removed or installed. Tools used typically consist of strongbacks, nut racks, stud tensioners, protectors, wrenches, etc. Lifting tools are designed for a safety factor of 10 or better with respect to the ultimate strength of the material used. Tools are designed for a 60-year life in the working environment.

1.2.2.5.4 RPV Internals Servicing Equipment

Instrument Strongback

The instrument strongback is used to aid in handling and replacement of Local Power Range Monitor (LPRM) and Startup Range Neutron Monitor (SRNM) dry tubes, in conjunction with support from the instrument handling tool.

Instrument Handling Tool

The instrument handling tool is connected to the wire terminal of the auxiliary hoist of the refueling platform and receives LPRMs or dry tubes from the strongback.

1.2.2.5.5 Refueling Equipment

The Reactor Building is supplied with a refueling machine for fuel movement and servicing the RPV.

Refueling Machine

The refueling machine is a gantry-type crane that spans the reactor vessel cavity and the buffer pool to handle fuel and perform other ancillary tasks in the Reactor Building. It is equipped with a traversing trolley on which is mounted a telescoping mast and integral fuel grapple. An auxiliary hoist is also provided. The machine is a rigid structure built to precise engineering standards to ensure accurate and repeatable positioning during the refueling process.

The refueling machine is classified as nonsafety-related, but designed as Seismic Category I.

The refueling machine is designed for automatic operation by a programmed computer located on the refueling machine. A position indicating system and travel limit computer are provided to locate the grapple over the vessel core and prevent collision with pool obstacles. The computer can control all direct refueling machine movements to any selected core location through the established XYZ coordinate system.

The mast grapple has a redundant load path (i.e., two independent 100% load support mechanisms) so that no single component failure results in a fuel bundle drop. Interlocks on the machine:

- Prevent hoisting a fuel bundle over the vessel unless an all-control-rods-in permissive is present,
- Limit vertical travel of the fuel grapple to provide shielding over the grappled fuel during transit; and
- Prevent lifting of fuel without grapple hook engagement and load engagement.

Fuel Handling Platform

The fuel handling platform is only used for fuel servicing and transporting tasks in the Fuel Building. It is equipped with a traversing trolley on which is mounted a telescoping mast and integral fuel grapple. An auxiliary hoist is also provided. The machine is a rigid structure built to precise engineering standards to ensure accurate and repeatable positioning while handling fuel.

The refueling machine is classified as nonsafety-related, but designed as Seismic Category I.

A position indicating system and travel limit computer are provided to locate the grapple over the spent fuel storage racks and prevent collision with pool obstacles. The mast grapple has a redundant load path (i.e., two independent 100% load support mechanisms) so that no single component failure results in a fuel bundle drop. Interlocks on the machine:

- Limit vertical travel of the fuel grapple to provide shielding over the grappled fuel during transit; and
- Prevent lifting of fuel without grapple hook engagement and load engagement.

1.2.2.5.6 Fuel Storage Facility

New and spent fuel storage facilities are required for fuel and associated equipment.

New Fuel Storage

New fuel is stored in the new fuel storage racks in the buffer pool of the Reactor Building. These are side-loading racks of stainless steel construction with neutron absorbing material. This ensures that a full array of loaded fuel remains subcritical by 5% Δk under all conditions.

Spent Fuel Storage

Spent fuel storage racks are of stainless steel construction with neutron absorbing material. This ensures that a full array of loaded spent fuel remains subcritical by 5% Δk under all conditions.

Adequate water shielding is always maintained in storage pools by the use of level sensors. All storage pools are constructed with stainless steel liners to form a leak-tight barrier. A leak detection system monitors liner integrity.

The thermal-hydraulic design of the rack provides sufficient natural convection cooling flow to remove decay heat without exceeding 100°C (212°F).

1.2.2.5.7 Under-Vessel Servicing Equipment

The primary functions of the under-vessel servicing equipment are to:

- Install and remove FMCRDs;
- Install and remove FMCRD packing sections and motors;
- Make connections to neutron detectors and gamma thermometers;
- Provide servicing tools; and
- Provide a work platform and CRD handling equipment

Under-Vessel Platform

The under-vessel platform provides a working surface for personnel and equipment to the entire under-vessel area. This requires 360° rotational capability. The platform also provides the facility for operation of the FMCRD handling machine for the automatic removal of the FMCRDs.

1.2.2.5.8 FMCRD Maintenance Area

The FMCRD maintenance area is designed and equipped to perform FMCRD maintenance related activities, including decontamination of the FMCRD components, acceptance testing, and storing spare drives. Maintenance tasks use a combination of manual and remote operations to reduce radiation exposure to plant personnel and to reduce contamination of surrounding equipment during operation.

The FMCRD maintenance area is located in a shielded room near the drywell equipment entry door. The layout of the room permits a convenient and efficient sequencing of work while reducing exposure to personnel.

1.2.2.5.9 Fuel Cask Cleaning

Spent fuel cask cleaning is performed in two different areas of the plant. Spent fuel cask cleaning is performed at the receiving area in the Reactor Building if required to remove surface

dirt accumulated during transportation. It is also performed in the cask pit following loading of spent fuel, under the jurisdiction of health physics personnel.

The receiving area of the plant has facilities for:

- Checking the cask for contamination;
- Cleaning the cask of road dirt;
- Inspection of the cask for damage;
- Attachment of the cask lifting yoke;
- Removal of head bolts and attachment of head lifting cables; and
- Raising the cask to the refueling floor using the main building crane.

The cask pit area includes:

- A deep drainable pit with gate access to the storage pool for underwater cask loading.
- An underwater area for the storage of the cask head and lifting yoke.
- An area for high pressure cleaning and decontamination. This area is accessible for chemical and hand scrubbing, refastening the head, and for smear tests.

1.2.2.5.10 Fuel Transfer System

The ESBWR is equipped with an Inclined Fuel Transfer System (IFTS). In general the arrangement of the IFTS consists of a terminus at the upper end in the Reactor Building buffer pool that allows the fuel to be tilted from a vertical position to an inclined position prior to transport to the spent fuel pool. There is means to lower the transport device (i.e., a carriage), means to seal off the top end of the transfer tube, and a control system to affect transfer. The IFTS has lower terminus in the Fuel Building storage pool, and a means to tilt the fuel to be removed from the transport cart. There are controls contained in local control panels to affect transfer. There is a means to seal off the upper and lower end of the tube while allowing filling and venting of the tube.

There is sufficient redundancy and diversity in equipment and controls to prevent loss of load (i.e., carriage with fuel is released in an uncontrolled manner), and there are no modes of operation that allow simultaneous opening of any set of valves that could cause draining of water from the upper pool in an uncontrolled manner.

The IFTS has sufficient cooling such that a freshly removed fuel assembly can remain in the IFTS until it is removed without damage to the fuel or excessive overheating.

All IFTS components are not required to remain operable under all the anticipated ranges of the abnormal or accident plant environment. However, the IFTS tubes and supporting structure can withstand an SSE without failure of the basic structure or compromising the integrity of adjacent equipment and structures. Therefore, the portion of the IFTS transfer tube assembly from where it interfaces with the upper fuel pool, the portion of the tube assembly extending through the building, the drain line connection, and the lower spent fuel pool terminus equipment (i.e., tube, valve, support structure, and bellows) are designated as nonsafety-related and Seismic

Category I. The remaining equipment is designated as nonsafety-related and Seismic Category NS.

The IFTS carriage primarily handles nuclear fuel using a removable insert, and is capable of handling control blades with a separate insert in the transfer cart.

For radiation protection, personnel access into areas of high radiation or areas immediately adjacent to the IFTS is controlled. Access to any area adjacent to the transfer tube is controlled through a system of physical controls, interlocks and an alarm. Specifically,

- Controls prevent personnel from inadvertently or unintentionally being left in those areas at the time the access doors are closed;
- During IFTS operation or shutdown, personnel are prevented from (a) either reactivating the IFTS while personnel are in a controlled maintenance area, or (b) entering a controlled IFTS maintenance area while irradiated fuel or components are in any part of the IFTS;
- Both an audible alarm and flashing red lights are provided both inside and outside any maintenance indicating IFTS operation;
- Radiation monitors with alarms are provided both inside and outside any maintenance area; and
- A system of keylocks in one of the IFTS main operation panels, with permissives that are interlocked through the main control room, is provided to allow access to any IFTS maintenance area.

1.2.2.5.11 Loose Parts Monitoring System

The Loose Parts Monitoring System (LPMS) detects loose metallic parts within the RPV. Detection of loose parts can provide the time required to avoid or mitigate safety-related damage to or malfunctions of primary system components. The LPMS detects structure-borne sound that can indicate the presence of loose parts impacting against the RPV internals. The system alarms when the signal amplitude exceeds a preset limit. The LPMS detection system can evaluate some aspects of selected signals. However, the system by itself does not diagnose the presence and location of a loose part. Review of LPMS data by an experienced loose parts monitoring engineer is required to confirm the presence of a loose part.

The LPMS continuously monitors the RPV and appurtenances for indications of loose parts. The LPMS consists of sensors, cables, signal conditioning equipment, alarming monitor, signal analysis and data acquisition equipment, and calibration equipment. The system alarm setting is set low enough to meet the sensitivity requirements, yet is designed to discriminate between normal background noises and the loose part impact signal to minimize spurious alarms.

The array of LPMS sensors consists of a set of sensor channels that are strategically mounted on the external surface of the primary pressure boundary at various elevations and azimuths at natural collection regions for potential loose parts. General mounting locations are at the

- main steam outlet nozzle,
- feedwater inlet nozzle, and,

- control rod drive housings.

The LPMS includes provisions for both automatic and manual start-up of data acquisition equipment with automatic activation in the event the preset alert level is reached or exceeded. The system also initiates an alarm to the control room personnel when an alert condition is reached.

1.2.2.6 Reactor Auxiliary Systems

1.2.2.6.1 Reactor Water Cleanup/Shutdown Cooling System

The Reactor Water Cleanup/Shutdown Cooling (RWCU/SDC) system has the following primary functions:

- Purifies reactor coolant during normal operation and shutdown.
- Transfers sensible and core decay heat produced when the reactor is being shutdown or is in the shutdown condition.
- Provides decay heat removal and high pressure cooling of the primary coolant during periods of reactor isolation (hot standby).
- Implements the overboarding of excess reactor coolant during startup and hot standby.
- Maintains coolant flow from the reactor vessel bottom head to reduce thermal stratification.
- Warms the reactor coolant prior to startup and vessel hydro testing.

The system consists of two independent trains. Each train includes:

- One non-regenerative heat exchanger (NRHX);
- One regenerative heat exchanger (RHX);
- One low capacity cleanup (function) pump;
- One high capacity SDC pump;
- One demineralizer; and
- Associated valves and pipes.

The RWCU/SDC system is classified as a nonsafety-related system. However, its RCPB and containment isolation functions are safety-related, and thus, those functions are Seismic Category I and Class 1E. The electrical power supplies to the two trains are from separate diesel-backed electrical sources.

During normal plant operation, the system operates at reduced flow in the cleanup mode continuously withdrawing water from RPV. The water is cooled through the heat exchangers and is circulated by the cleanup pump to the demineralizer for removal of impurities. Purified water returns to the RHX where it is reheated, and then flows into the feedwater lines and is returned to the RPV. One train is in operation while the other is in standby.

Redundant trains permit shutdown cooling if only one train is available. The cooldown time is extended when using only one train. In the event of loss of preferred power and the most

limiting single active failure, the RWCU/SDC systems brings the RPV to a $\leq 93.3^{\circ}\text{C}$ ($\leq 200^{\circ}\text{F}$) cold shutdown condition in conjunction with operation of the Isolation Condensers.

During hot standby and startup, excess water resulting from CRD system purge water injection and expansion during plant heatup is dumped, or overboarded, to the main condenser or the radwaste system to control reactor water level.

The RWCU/SDC system maintains the temperature difference between the reactor dome and the bottom head drain to preclude excessive thermal stratification.

Flow rate, pressure, temperature and conductivity are measured, recorded or indicated, and alarmed if appropriate, in the MCR.

Pumps are provided with interlocks for the automatic operation and with switch and status indication for manual operation from the MCR. Motor-operated isolation valves are automatically and manually actuated.

1.2.2.6.2 Fuel and Auxiliary Pools Cooling System

The Fuel and Auxiliary Pools Cooling System (FAPCS) consists of two redundant cooling and cleaning (C/C) trains, each with a pump, a heat exchanger and a water treatment unit for cooling and cleaning of pools except the Isolation Condenser and Passive Containment Cooling (IC/PCC) pools. A separate subsystem with its own pump, heat exchanger and water treatment unit is dedicated for cooling and cleaning of the IC/PCC pools independent of the FAPCS C/C train operation during normal plant operation.

A four-valve bridge of motor-operated valves is attached to each end of the FAPCS C/C trains. With proper alignment of the motor-operated valves of these bridges, the C/C train is connected to one of the two pairs of suction and discharge piping loops to establish flow path for cooling and cleaning of the desired pool. One loop provides the flow path for serving the spent fuel pool and auxiliary pools, and the other loop for serving GDSCS pools and suppression pool.

The primary design function of FAPCS is to cool and clean pools located in the containment, reactor building and fuel building, during normal plant operation. Through its piping system, FAPCS provides flow paths for filling and makeup of these pools during normal plant operation and under post-accident condition, as necessary.

FAPCS is also designed to provide the following accident recovery functions in addition to the spent fuel pool cooling function:

- Suppression pool cooling (SPC),
- Drywell spray
- Low pressure coolant injection of suppression pool water into the RPV, and.
- Alternate Shutdown Cooling

At least one FAPCS C/C train is available for continuous operation to cool and clean the water of the spent fuel pool during normal plant operation. The other train can be placed in standby mode or another operating mode. During refueling outages, both trains may be used to provide maximum cooling capacity for cooling the spent fuel pool, if needed.

Each FAPCS C/C train has sufficient flow and cooling capacity to maintain spent fuel pool bulk water temperature below the limit under normal spent fuel pool heat load conditions. Under the maximum spent fuel pool heat load conditions associated with a full core off-load and irradiated fuel in the spent fuel pool for 10 years of plant operations, both trains are needed to maintain the bulk temperature below the limit.

All FAPCS operating modes, except the SPC mode, are manually initiated and controlled by the operator from the main control room. The SPC mode is initiated either manually, or automatically on a high suppression pool water temperature signal. Proper instruments are provided for indication of operating conditions to aid the operator during the initiation and control of system operation. Provisions are included in the design to prevent inadvertent draining of the pools during FAPCS operation.

Containment isolation valves are provided on the lines that penetrate the primary containment. Containment isolation valves are powered from independent safety-related sources. Air-operated valves with containment isolation function are designed to close upon loss of its electric power supply.

The containment isolation valves that are not required to open to perform a post-accident recovery function are automatically closed upon receipt of a containment isolation signal from the LD&IS. The containment isolation valves on the suppression pool suction and return lines and drywell spray lines are not automatically closed because these valves must be open when FAPCS performs an accident recovery function described above.

The FAPCS is a nonsafety-related system with the exception of piping and components required for containment isolation and for refilling of the IC/PCC pools and the spent fuel pool with emergency water supplies from offsite sources. The FAPCS piping and components that are required to provide safety-related and/or accident recovery functions have Quality Group B or C and Seismic Category I classification.

A detailed description of the FAPCS, including a listing of all pools serviced by FAPCS as well as system operations, is provided in Subsection 9.1.3.

1.2.2.7 Control Panels

1.2.2.7.1 Main Control Room Panels

The main control room (MCR) is comprised of an integrated set of operator interface panels (e.g., main control console, large display panel). The safety-related panels are seismically qualified and provide grounding, electrical independence and physical separation between safety divisions and between safety divisions and nonsafety-related components and wiring.

The main control room panels and other MCR operator interfaces are designed to provide the operator with information and controls needed to safely operate the plant in all operating modes, including startup, refueling, safe shutdown, and maintaining the plant in a safe shutdown condition. Human factors engineering principles have been incorporated into all aspects of the MCR design.

1.2.2.7.2 Radwaste Control Room Panels

The liquid and solid radwaste systems are operated from nonsafety-related control panels in the radwaste control room.

1.2.2.7.3 Local Control Panels and Racks

Local panels, control boxes, and instrument racks are provided as protective housings and/or support structures for electrical and electronic equipment to facilitate system operations at the local level. They are designed for uniformity using rigid steel structures capable of maintaining structural integrity as required under seismic and plant dynamic conditions. The term “local panels” includes local control boxes.

Local panels and racks containing equipment used for safety-related functions are classified as safety-related. They are located in areas in which there are no potential sources of missiles or pipe breaks that could jeopardize modules from more than one division. Each panel/rack containing equipment used for safety-related functions is qualified to Seismic Category I requirements, and provides grounding, electrical independence and physical separation between safety-related divisions and non-essential components and wiring.

Electrical power to divisional panels/racks is from AC or DC power sources of the same division as that of each panel/rack itself. Power to the non-essential panels/racks is from the non-essential AC and/or DC sources.

1.2.2.8 Nuclear Fuel

The following subsections describe the fuel rods, bundles and channels for the ESBWR.

1.2.2.8.1 Fuel Rods and Bundles

It is intended that the specific fuel to be used in any facility, which has adopted the certified design, be in compliance with NRC approved fuel design criteria. This strategy is intended to permit future use of enhanced/improved fuel designs as they become available. However, this approach is predicated on the assumption that future fuel designs are extensions of the basic fuel technology that has been developed for boiling water reactors. Key fuel characteristics are address in Sections 4.2 and 4.3.

The following is a summary of the principal requirements that must be met by the fuel supplied to any facility utilizing the certified design.

- NRC-approved analytical models and analysis procedures are applied.
- New design features are included in lead test assemblies.
- The generic post-irradiation fuel examination program approved by NRC is maintained.
- The fuel design thermal-mechanical analyses are performed.
- The fuel design evaluations are performed against acceptance criteria.
- Flow pressure drop characteristics are included in the calculation of the operating limit minimum critical power ratio (OLMCPR).

1.2.2.8.2 Fuel Channel

Any specific fuel channel to be used in any facility, which has adopted the certified design, shall be in compliance with U.S. NRC approved fuel channel design criteria. This strategy is intended to permit future use of enhanced/improved fuel channel designs as they become available. However, this approach is predicated on the assumption that future fuel channel designs are extensions of the basic technology that has been developed for boiling water reactors. The key characteristic of this established BWR fuel channel technology is the use of zirconium-based (or equivalent) fuel channels, which preclude cross-flow in the core region.

The following is a summary of the principal requirements that must be met by the fuel channel supplied to any facility using the certified design:

- The material of the fuel channel shall be shown to be compatible with the reactor environment.
- The channel is evaluated to ensure that channel deflection does not preclude control rod drive operation.
- The effects of channel bow are included in the fuel rod critical power evaluations.

1.2.2.9 Control Rods

The specific control rod to be used in any facility, which has adopted the certified design, shall be in compliance with U.S. NRC approved control rod design criteria. This strategy is intended to permit future use of enhanced/improved control rod designs as they become available. Key characteristics and principal requirements of BWR control rods are provided within Sections 4.2, 4.3, 4.5 and 4.6.

1.2.2.10 Radioactive Waste Management System

1.2.2.10.1 Liquid Waste Management System

The Liquid Waste Management System (LWMS) collects, monitors, and treats liquid radioactive waste for plant reuse whenever practicable.

The LWMS consists of the following four subsystems:

- Equipment (low conductivity) drain subsystem;
- Floor (high conductivity) drain subsystem;
- Chemical drain subsystem;
- Detergent drain subsystem.

The LWMS processing equipment is located in the radwaste building. Any discharge is such that concentrations and quantities of radioactive material and other contaminants are in accord with applicable local, state, and federal regulations.

All potentially radioactive liquid wastes are collected in sumps or drain tanks at various locations in the plant. These wastes are transferred to collection tanks in the radwaste building.

Waste processing is done on a batch basis. Each batch is sampled as necessary in the collection tanks to determine concentrations of suspended solids and chemical contaminants. Equipment

drains and other low-conductivity wastes are treated by filtration and/or demineralization and are transferred to the condensate storage tank for reuse. Floor drains and other high conductivity wastes are treated by filtration, reverse osmosis process and ion exchange prior to being either discharged or recycled for reuse. Laundry drain wastes and other detergent wastes of low activity are treated by filtration, sampled, and released via the liquid discharge pathway. Chemical wastes are pre-conditioned by adding a chemical solution in the chemical drain collector tank, and transferred to floor drain collection tanks for further processing. Protection against inadvertent release of liquid radioactive waste is provided by design redundancy, instrumentation for the detection and alarm of abnormal conditions, automatic isolation, and administrative controls. Mobile processing equipment such as filtration, demineralization and reverse osmosis unit, and cross-connections with each subsystem are adopted to augment the waste processing capability and flexibility.

If the liquid is returned to the plant, it meets the purity requirements for condensate makeup. If the liquid is discharged, the activity concentration is consistent with the discharge criteria of 10 CFR 20 and dose commitment in 10 CFR 50, Appendix I.

1.2.2.10.2 Solid Waste Management System

The Solid Waste Management System (SWMS) is designed to control, collect, handle, process, package, and temporarily store prior to shipment solid radioactive waste generated as a result of normal operation, including anticipated operational occurrences, that includes filter backwash sludges, bead resins generated by the LWMS, RWCU/SDC, FAPCS, and condensate system, and concentrated wastes generated by the LWMS. Contaminated solids such as High Efficiency Particulate Air and cartridge filters, rags, plastic, paper, clothing, tools, and equipment are sorted and packaged into several kinds of waste containers for off-site disposal. There is no liquid plant discharge from the SWMS.

The SWMS consists of the following four subsystems:

- Wet solid waste collection subsystem;
- Mobile wet solid waste processing subsystem;
- Dry solid waste accumulation and conditioning subsystem; and
- Container storage subsystem.

Spent bead resin sluiced from the RWCU/SDC System, FAPCS, condensate and LWMS are transferred by the wet solid waste collection subsystem to one of three spent resin tanks for decay and storage. Filter backwash sludges from the condensate system and LWMS are transferred to one of two-phase separators. Concentrated wastes from LWMS are collected into a concentrated waste tank.

The mobile wet solid waste processing subsystem consists of built-in dewatering stations. High Integrity Containers (HIC) are filled with sludges from the phase separator, bead resin from the spent resin tanks, and concentrated wastes from the concentrated waste tank. Spent cartridge filters may also be placed in the HIC. Concentrated wastes may also be processed via thermal drying equipment.

Dry wastes consist of air filters, miscellaneous paper, rags, etc., from contaminated areas; contaminated clothing, tools, and equipment parts that cannot be effectively decontaminated;

solid laboratory wastes; and wastes that may be non-contaminated. The activity of much of this waste is low enough to permit handling by contact. These wastes are collected in containers located in appropriate areas throughout the plant. The filled containers are sealed and moved to controlled-access enclosed area for temporary storage.

Connections are provided for mobile processing systems to augment the waste processing capability and flexibility.

Temporary storage for over one month's volume of packaged waste is provided in the radwaste building. Packaged waste includes high integrity containers, compactor boxes, shielded filter containers, and 208-liter (55-gallon) drums as necessary.

The SWMS is designed to package the radioactive solid waste for off-site shipment and burial, in accordance with the requirements of applicable NRC and DOT regulations, including Regulatory Guide 1.143, 10 CFR 61, 10 CFR 71, and 49 CFR 170 through 178.

1.2.2.10.3 Gaseous Waste Management System

The gaseous waste management system minimizes and controls the release of gaseous radioactive effluents by delaying, filtering, or diluting various offgas process and leakage gaseous releases, which may contain the radioactive isotopes of krypton, xenon, iodine, and nitrogen. The Offgas System (OGS) is the principal gaseous waste management subsystem. The various building HVAC systems perform other gaseous waste functions.

The OGS provides for holdup and decay of radioactive gases in the offgas from the steam jet air ejector (SJAE) and consists of process equipment along with monitoring instrumentation and control components.

The OGS design minimizes the explosion potential in the offgas process stream through recombination of radiolytic hydrogen and oxygen under controlled conditions. Although the OGS is nonsafety-related, it is capable of withstanding an internal hydrogen explosion and is designed to ASME Code Section VIII-Division I and the ASME B31.1 Piping Code.

The OGS includes redundant hydrogen/oxygen catalytic recombiners and ambient temperature charcoal beds to provide for process gas volume reduction and radionuclide retention/decay. The system processes the SJAE discharge during plant startup and normal operation before discharging the airflow to the plant stack.

A manually operated, three-way switch shall be provided in the MCR to allow operation of the charcoal absorbers in (1) AUTO, (2) TREAT or (3) BYPASS mode:

- (1) OGS start-ups are normally made in the AUTO mode, which provides valve alignment to send the offgas only through the first (guard bed) charcoal adsorber.
- (2) Normal OGS operation is in the TREAT mode, which provides valve alignment to send the offgas through both the guard bed and the main charcoal adsorber beds.
- (3) OGS operation in the BYPASS mode provides valve alignment to allow offgas flow to completely bypass the charcoal adsorbers. However, this mode of operation shall require simultaneous actuation of two manual switches by the plant operator from the Main Control Room.

1.2.2.11 Power Cycle

1.2.2.11.1 Turbine Main Steam System

The Turbine Main Steam System (TMSS) supplies steam generated in the reactor to the turbine, Moisture Separator Reheaters, steam auxiliaries and turbine bypass valves. The TMSS does not include the seismic interface restraint or main turbine stop or bypass valves.

The TMSS:

- Accommodates operational stresses such as internal pressure and dynamic loads without failures.
- Provides a seismically analyzed fission product leakage path to the main condenser.
- Includes suitable access and/or remote functions to permit in-service testing and inspections.
- Closes the steam auxiliary valve(s) on a main steamline isolation valve (MSIV) isolation signal. These valves fail closed on loss of electrical power to the valve actuating solenoid or on loss of pneumatic pressure.

The TMSS main steam piping consists of four lines from the seismic interface restraint to the main turbine stop valves. The header arrangement upstream of the turbine stop valves allows the valves to be tested on-line and supplies steam to the power cycle auxiliaries, as needed.

The TMSS is nonsafety-related. However, the TMSS is analyzed, fabricated and examined to ASME Code Class 2 requirements, and classified as Seismic Category II. Inservice inspection shall be performed in accordance with ASME Section XI requirements for Code Class 2 piping. ASME authorized nuclear inspector and ASME Code stamping is not required.

Turbine MS piping and all branch lines 63.5 mm (2.5 inches) or larger in diameter, including the steam auxiliary valve(s), from the seismic interface restraint to the main stop and main turbine bypass valves are analyzed to demonstrate structural integrity under safe shutdown earthquake (SSE) loading conditions.

The TMSS is located in the steam tunnel and Turbine Building.

1.2.2.11.2 Condensate and Feedwater System

The Condensate and Feedwater System (C&FS) consists of the piping, valves, pumps, heat exchangers, controls and instrumentation and the associated equipment and subsystems, which supply the reactor with heated feedwater in a closed steam cycle utilizing regenerative feedwater heating. The C&FS extends from the main condenser outlet to the seismic interface restraint upstream of the second feedwater isolation valve outside of containment.

The C&FS provides a dependable supply of high quality feedwater to the reactor at the required flow, pressure and temperature. The condensate pumps take the deaerated condensate from the condenser hotwell and deliver it through the SJAE condenser, the gland steam condenser, the condensate filters and demineralizers, and through three strings of four low pressure feedwater heaters to the direct contact feedwater heater (feedwater tank). The reactor feed pumps take suction from the feedwater tank and discharge through high-pressure feedwater heaters to the reactor. Turbine extraction steam is used for multiple stages of feedwater heating. The drains

from each stage of the low-pressure feedwater heaters are cascaded through successively lower pressure feedwater heaters to the main condenser. The drains for each stage of the high pressure feedwater heaters are cascaded to the feedwater tank.

The C&FS does not serve or support any safety function and has no safety design basis. Failure of this system cannot compromise any safety-related systems or prevent safe shutdown.

Portions of the system that are radioactive during operation are shielded with access control for inspections. Leakage is minimized with welded construction used wherever practicable. Relief discharges and operating vents are channeled through closed systems.

The C&FS piping is located in the steam tunnel and the turbine building. The feedwater system piping is analyzed for waterhammer loads that could potentially result from anticipated flow transients.

The C&FS has alarms and parameter displays in the main control room.

1.2.2.11.3 Condensate Purification System

The Condensate Purification System (CPS) continuously purifies and treats the condensate as required to maintain reactor feedwater purity, using filtration to remove solid corrosion products and ion exchange to remove condenser leakage and other dissolved impurities.

The CPS does not perform or support any safety-related function, and thus, has no safety design basis. No failure within the CPS could prevent safe shutdown.

Wastes from the CPS are collected in controlled areas and sent to the radwaste system for treatment and/or disposal.

The CPS is located in the turbine building.

The CPS has alarms and display for effluent conductivity in the main control room.

1.2.2.11.4 Main Turbine

The main turbine for the ESBWR Standard Plant has one high-pressure (HP) turbine and three low-pressure (LP) turbines. Other turbine configurations may be selected for plant-specific applications in order to obtain optimal thermal performance of the turbine plant at the site-specific conditions. An example of alternate turbine design is described in Section 10A of this document. The steam passes through two sets of moisture separator reheaters (MSRs) prior to entering the LP turbines. Steam exhausted from the LP turbines is condensed and degassed in the condenser. Steam is bled off from each turbine and is used to heat the feedwater.

The control system for the main turbine provides control and monitoring of turbine speed, load, and steam flow for startup, normal operation and shutdown by operating the main steam turbine stop valves, control valves, and combined intermediate valves. The main turbine system includes supervisory instrumentation that is provided for startup and shutdown monitoring, operational analysis and malfunction diagnosis.

The Main Turbine is equipped with a single-speed, electric motor-driven turning gear, which is used to rotate the turbine generator shafts slowly and continuously whenever the main turbine is not in service, and especially during startup and shutdown periods when turbine rotor temperature changes occur.

The turbine-generator (TG) system is enclosed within the turbine building. The turbine generator is orientated within the turbine building to be inline with the reactor building to minimize the potential for any high energy TG system generated missiles from damaging any safety-related equipment or structures.

1.2.2.11.5 Turbine Gland Seal System

The Turbine Gland Seal System (TGSS) provides steam and prevents the escape of radioactive steam from the turbine shaft/casing penetrations and valve stems and prevents air in-leakage through subatmospheric turbine glands.

The TGSS consists of a gland steam evaporator, a sealing steam pressure regulator, a sealing steam header, a gland steam condenser, two full capacity exhaust blowers and associated piping, valves and instrumentation.

The TGSS is nonsafety-related system.

The HP turbine shaft seals must accommodate a range of turbine shell pressure. The LP turbines shaft seals operate against a vacuum at all times. The gland seal outer portion steam air mixture is exhausted to the gland steam condenser via the seal vent annulus (i.e., end glands), which is maintained at a slight vacuum. The radioactive content of the sealing steam, which eventually exhausts to the plant vent and the atmosphere, makes a negligible contribution to overall plant radiation release because clean steam from the gland seal evaporator is normally used as seal steam during normal operation. In addition, the auxiliary steam system is designed to provide a 100% backup to the normal gland seal process steam supply. A full capacity gland steam condenser is provided and equipped with two 100% capacity blowers.

A continuous radiation monitor that is dedicated to the TGSS and installed on the gland steam condenser exhaust blower discharge monitors the TGSS effluents. High monitor readings are alarmed in the MCR. The system effluents are then discharged to the Turbine Building Compartment Exhaust system and the plant vent stack, where further effluent radiation monitoring is performed.

1.2.2.11.6 Turbine Bypass System

A Turbine Bypass System (TBS) can pass steam directly to the main condenser under the control of the pressure regulator. Steam is bypassed to the condenser whenever the reactor steaming rate exceeds the load permitted to pass to the turbine generator. The TBS in the ESBWR Standard Plant design has the capability to shed 110% of rated steam flow, which will facilitate shedding of 100% of the turbine generator rated load without reactor trip or operation of the SRVs. The pressure regulation system provides main turbine control valve and bypass valve flow demands, to maintain a nearly constant reactor pressure during normal plant operation.

The TBS, which does not perform or ensure any safety-related function, is classified as nonsafety-related. No failure within the TBS could prevent safe shutdown. However, the TBS is used to mitigate anticipated operational occurrences (which per 10 CFR 50, Appendix A, are defined as part of normal operations), and is analyzed to demonstrate structural integrity under the safe shutdown earthquake (SSE) loading conditions.

The TBS has two 50% subsystems. Each subsystem consists of two pairs of valve chests that are connected to the main steam header upstream of the main turbine stop valves, and dump lines that

connect each regulating valve outlet to the condenser shell. Each chest houses three bypass valves, thus a total of 12 bypass valves make up the design 110% rated steam bypass capacity. No single failure could reduce the available bypass capacity to less than 50% of its rated capacity. Alternate steam bypass configurations meeting this redundancy requirement may be considered by the COL applicant.

Both automatic and manual control of the turbine bypass valves is provided. The turbine bypass valves are opened by a signal received from the SB&PC system whenever the actual steam pressure exceeds the preset steam pressure by a small margin. This occurs when the amount of steam generated by the reactor cannot be entirely used by the turbine. This bypass demand signal opens the first of the individual valves. As the bypass demand increases, additional bypass valves are opened, dumping the steam to the condenser. Pressure-reducing orifices are located at the condenser connections, and sparger piping distributes the steam within the condenser. The bypass valves are equipped with fast-acting servo valves to allow rapid opening of bypass valves upon turbine trip or generator load rejection.

The bypass valves automatically trip open upon load rejection or turbine trip. The bypass valves automatically trip closed whenever the condenser pressure increases to a preset value. Individual bypass valves also fail closed on loss of electrical power to their operator. Individual bypass valve hydraulic accumulators have sufficient capacity to stroke the valves at least three times after complete loss of power to the hydraulic oil pumps.

1.2.2.11.7 Main Condenser

The main condenser is designed to condense and deaerate the exhaust steam from the main turbine and provide a heat sink for the TBS.

The main condenser does not perform, ensure or support any safety-related function, and thus, has no safety design basis. It is, however, designed with necessary shielding and controlled access to protect plant personnel from radiation.

The main condenser for the ESBWR Standard Plant is a multi-pressure, triple-shell unit. However, nothing precludes the use of a single-pressure and parallel (instead of series) circulating water system because these features have no impact on the Nuclear Island. An example of parallel condenser configuration is described in Section 10A of this document. Circulating water flows through each of the single-pass tube bundles as cooling water to remove waste heat rejected by turbine-generator cycle.

Any leakage is into the shell side of the main condenser because the main condenser operates at a vacuum. Tube side or circulating water in-leakage is detected by measuring the conductivity of sample water extracted at selected locations in the condenser. In addition, conductivity is continuously monitored at the discharge of the condensate pumps and alarms are provided in the MCR.

During normal plant operation at power, the condenser is at vacuum and consequently no radioactive release can occur. Loss of vacuum sequentially leads to a control room alarm, turbine trip, RPS trip, turbine bypass and MSIV closure to prevent condenser overpressurization.

Ultimate overpressure protection is provided by rupture diaphragms on the turbine exhaust hoods.

The instrumentation and control features that monitor the performance to ensure that the condenser is in the correct operating mode include:

- Hotwell water level — Automatically controlled within preset limits. At minimum normal operating hotwell water level, and normal full load condensate flow rate, the condenser provides a two-minute minimum holdup time for N^{16} decay.
- Condenser pressure — Key overall performance indicator that initiates alarms and trips at preset levels.
- LP turbine exhaust hood temperature — Automatically initiates turbine exhaust water sprays to protect the turbine.
- Inlet and outlet circulating water temperature — Monitors performance only.
- Conductivity within the condenser and at the discharge of the condensate pumps — Initiates alarms at preset levels.

The potential for flooding from the main condenser is less than that from the Circulating Water (CIRC) system so only the CIRC flooding protection is needed. The Condenser pressure indicators are located above any potential flood level.

Spray pipes and baffles are designed to protect the main condenser internals from high-energy flow inputs.

Hydrogen buildup during operation is prevented by continuous evacuation of the main condenser.

Noncondensable gases are removed from the power cycle by the Condenser Air Removal system. The Main Condenser Evacuation System (MCES) removes power cycle noncondensable gases including the hydrogen and oxygen produced by radiolysis of water in the reactor and exhausts them to the Offgas system during plant power operation, or to the turbine building ventilation system exhaust during early plant startup. The MCES establishes and maintains a vacuum in the condenser by the use of steam jet air ejectors during power operation, and by a mechanical vacuum pump during early startup.

Steam jet air ejectors and condenser vacuum pumps are used to remove the noncondensable air/gases and associated water vapor from the main condenser shells. Two 100% capacity steam jet air ejector (SJAE) units and two 50% capacity condenser vacuum pumps are provided. One SJAE unit is normally in operation and the other is on standby.

1.2.2.11.8 Circulating Water System

The Circulating Water (CIRC) system provides cooling water for removal of the power cycle waste heat from the main condensers and transfers this heat to the normal power heat sink.

The CIRC system does not perform, ensure or support any safety-related function, and thus, has no safety design basis.

To prevent flooding of the turbine building, the CIRC system automatically isolates in the event of gross system leakage. The circulating water pumps are tripped and the pump and condenser valves are closed in the event of a system isolation signal from the condenser area high-high level switches. A condenser area high level alarm is provided in the MCR.

A reliable logic scheme is used (e.g., 2-out-of-3 logic) to minimize potential for spurious isolation trips.

1.2.2.12 Station Auxiliaries

1.2.2.12.1 Makeup Water System

The Makeup Water System (MWS) is comprised of two nonsafety-related subsystems: the demineralization subsystem and the storage and transfer subsystem. The demineralization subsystem produces the demineralized water that is used in non-safety applications. The storage and transfer subsystem distributes water throughout the entire plant. The MWS pumps and demineralization subsystem are only designed for normal power generation demineralized water requirements. During a shutdown/refueling condition, temporary off-site water treatment equipment and pumps are connected to the Demineralized Water Storage Tank and the demineralized water distribution network.

The demineralization subsystem consists of a modular reverse osmosis (RO) unit, two high pressure RO pumps, a RO product water catch tank, two RO product water forwarding pumps, and a modular mixed bed demineralizer unit. Cartridge filters and a chemical addition system are included to ensure optimum RO unit operation. The storage and transfer subsystem consists of a storage tank, transfer pumps, distribution piping, and valves. The system is housed in and controlled from the water treatment building. System components in contact with the demineralized water are stainless steel. The storage tank is freeze-protected.

The MWS is a nonsafety-related system, and has no safety design basis other than provision for safety-related containment penetrations and isolation valves.

1.2.2.12.2 Condensate Storage and Transfer System

The Condensate Storage and Transfer System (CS&TS) stores condensate grade water and transfers it to plant water systems and supply points. End users include the main condenser hotwell, CRD system, RWCU/SDC system fill, FAPCS fill, suppression and GDCS pools fill, C&FS fill, and liquid and solid radwaste system flushing.

The CS&TS includes a storage tank and transfer pumps. Components in contact with the condensate are stainless steel. The storage tank is freeze-protected if required. A basin is built around the tank to ensure the entire tank content is contained if there is a leak.

The system does not perform or ensure any safety-related function, and is not required to achieve or maintain safe shutdown. Therefore, the system is nonsafety-related and has no safety design basis.

1.2.2.12.3 Reactor Component Cooling Water System

The Reactor Component Cooling Water System (RCCWS) cools reactor auxiliary equipment including the Chilled Water System, the RWCU/SDC non-regenerative heat exchangers, the FAPCS heat exchangers, Radwaste Building Equipment, and the Standby On-Site AC Power Supply Diesel Generators.

The RCCWS has two trains. Each train has three pumps, three heat exchangers, and a surge tank. Both trains share a chemical addition tank. The Plant Service Water System cools the RCCWS heat exchangers.

The RCCWS does not perform any safety-related function.

1.2.2.12.4 Turbine Component Cooling Water System

The Turbine Component Cooling Water System (TCCWS) cools turbine building auxiliary equipment including turbine lube oil coolers, offgas condensers, generator stator and hydrogen coolers and service air compressors.

The system does not perform or ensure any safety-related function, and is not required to achieve or maintain safe shutdown. Therefore, the system is nonsafety-related and has no safety design basis.

1.2.2.12.5 Chilled Water System

The Chilled Water System (CWS) consists of two independent and interconnected subsystems: the Nuclear Island Chilled Water Subsystem (NICWS) and the Balance-of-Plant Chilled Water Subsystem (BOPCWS). The CWS provides chilled water to the air handling units and fan-coil units in all the facilities of the plant.

The NICWS has two trains. Each train has a packaged water chiller unit with local control panel, pump, surge tank, air separator, and chemical feed tank. The BOPCWS only has one train with two packaged water chiller units, including two local panels (one per chiller), two pumps (one per chiller), a surge tank, an air separator and a chemical feed tank. The NICWS condensers are cooled by the RCCWS and the BOPCWS condensers are cooled by the TCCWS.

With the exception of isolation of the containment penetration to the drywell coolers, CWS does not perform or ensure any safety-related function, and is not required to achieve or maintain safe shutdown. Therefore, the system is primarily nonsafety-related and has no safety design basis.

1.2.2.12.6 Oxygen Injection System

The Oxygen Injection System (OIS) maintains the oxygen concentration in the condensate and feedwater to suppress corrosion and corrosion product release in the C&FS, and is located in the Turbine Building. The oxygen gas supply consists of a bulk liquid oxygen storage tank, liquid oxygen vaporizers, gaseous oxygen compressors, oxygen isolation skid, and the necessary piping, valves and controls. The oxygen injection module contains for each injection point two 100% capacity flow transmitters, one flow control valve, two manual flow control valves, one pressure transmitter, one manual vent, and one test connection. The oxygen injection module injects oxygen into condensate after condensate polishing and into feedwater downstream of the direct contact feedwater heater.

The OIS does not perform or ensure any safety-related function, and is not used to achieve or maintain safe shutdown. Therefore, the OIS is nonsafety-related and has no safety design basis.

1.2.2.12.7 Plant Service Water System

The Plant Service Water System (PSWS) consists of two independent and 100% redundant open trains that continuously supply cooling water to the Reactor Component Cooling Water System

(RCCWS) and Turbine Component Cooling Water System (TCCWS) heat exchangers. Each PSWS train consists of two 50% capacity vertical pumps taking suction in parallel from a plant service water basin. During normal operation the primary source of cooling water for the PSWS is the cooling tower makeup pumps, with the PSWS pumps serving as a backup.

If the PSWS pumps are in operation, the PSWS mechanical draft cooling towers are used to reject the heat removed from RCCWS and TCCWS. Heat removed from the RCCWS and TCCWS is rejected to the main cooling tower basin when the cooling tower makeup pumps are in operation. Remotely operated isolation valves and a crosstie line permit routing of the heated plant service water to either cooling tower. The return header is provided with a flow element which is used for on-line monitoring, leak detection, and can also be used during initial start-up for heat exchanger pressure loss and pump performance calibration, prior to system balancing.

The PSWS does not perform or ensure any safety-related function, and is not required to achieve or maintain safe shutdown. Therefore, the system is nonsafety-related and has no safety design basis.

1.2.2.12.8 Service Air System

During normal operation, the Service Air System (SAS) provides a continuous supply of compressed air for general plant use and service air outlets. Each compressor train is equipped with an intercooler, after-cooler, moisture separator, and a service air receiver. A connection between the trains upstream of the air receivers ensures both air receivers are always pressurized when at least one compressor is operating. Both air compressor trains are connected to a common header, which distributes air to the breathing air purifiers, Turbine Building, Reactor Building, and Radioactive Waste Building. SAS provides a backup source of compressed air for Instrument Air System (IAS).

The system is nonsafety-related and Seismic Category NS, except for the containment penetration, which is required to maintain containment integrity. The containment penetration portion is designed to ASME Section III, Class 2, Seismic Category I, and consists of a check valve inside containment and a manually operated valve outside containment.

1.2.2.12.9 Instrument Air System

During normal operation, the IAS provides dry, oil free, filtered compressed air for valve actuators, nonsafety-related instrument control functions, and general instrumentation and valve services outside of containment. The instrument and control systems inside containment are supplied by gaseous nitrogen from the High Pressure Nitrogen Supply System (HPNSS) during normal plant operation. During maintenance outages, the IAS provides compressed air to the nitrogen users located inside containment by way of the HPNSS piping. The IAS includes features that ensure operation over the full range of normal plant operations. The IAS operates during normal plant operation, plant startup and plant shutdown. The IAS is designed to be functional after a Safe Shutdown Earthquake (SSE).

The system is nonsafety-related and Seismic Category NS.

1.2.2.12.10 High Pressure Nitrogen Supply System

The High Pressure Nitrogen Supply System (HPNSS) consists of distribution piping between the Containment Inerting System (CIS) and the containment nitrogen users. The HPNSS is a backup to the CIS.

The containment high-pressure nitrogen consumers include the Nuclear Boiler System (NBS) Automatic Depressurization System (ADS) function Safety Relief Valve (SRV) accumulators and Isolation Condenser steam and condensate line Isolation Valve accumulators. These high-pressure nitrogen consumers are normally served by the CIS. The HPNSS provides high-pressure nitrogen gas to the nitrogen consumers during periods when the Containment Inerting System fails to maintain the required nitrogen supply pressure. The HPNSS provides a stored supply of high-pressure nitrogen gas for a period of eight hours to the ADS function SRV accumulators to compensate for nitrogen leakage during SRV actuation.

This system is nonsafety-related and Seismic Category NS except for safety-related penetrations, and isolation valves. These components are safety-related, and Seismic Category I. The ADS function SRV accumulators and piping are part of the Nuclear Boiler System.

1.2.2.12.11 Auxiliary Boiler System

The Auxiliary Boiler System (ABS) consists of two package boilers. During plant startup and shutdown and at any other time when the main steam, extraction steam and/or clean steam from the gland steam evaporator (as applicable) is unavailable, the ABS provides the necessary steam at enough pressure to the various equipment items addressed below.

- To the feedwater system, to provide hot water during plant startup when decay heat is not present or is insufficient on its own to startup the plant in a timely manner (i.e., during initial plant startup and following any prolonged maintenance outage).
- To the Steam Jet Air Ejector, to maintain the motive power required to perform a continuous evacuation of the non-condensable gases from the Main Condenser and through the Offgas System.
- To the Turbine Gland Sealing System, to provide sealing steam to the main turbine during all modes of operation.
- To the Offgas System Preheaters, for Reheaters warming.
- To the Condenser, to deaerate the condensate in the hotwell (condenser sparging).
- Heating of water for various building heating, by supplying steam to the heat exchangers of the Hot Water System.
- Preoperational testing of Offgas System equipment.
- Chemical cleanup (flushing and cleaning systems after maintenance and prior to system initial startup).
- Evaporation of liquid nitrogen for inerting of the Containment.

The ABS does not perform or ensure any safety-related function, and is not required to achieve or maintain safe shutdown. Therefore, the system is nonsafety-related and has no safety design basis.

1.2.2.12.12 Hot Water System

The Hot Water System supplies hot water for building heating. The system design will be plant-specific and includes components such as heat exchangers, circulating pumps, and a head/surge tank. The auxiliary boiler is used to heat the water. The system supplies hot water to ventilating systems in the reactor, control, fuel, turbine, electrical and radwaste buildings.

The Hot Water System does not perform or ensure any safety-related function, and is not required to achieve or maintain safe shutdown. Therefore, the system is nonsafety-related and has no safety design basis.

1.2.2.12.13 Hydrogen Water Chemistry System

The ESBWR includes the capability to connect a Hydrogen Water Chemistry (HWC) system, but the system itself is not part of the ESBWR Standard Plant design.

1.2.2.12.14 Process Sampling System

The Process Sampling System (PSS) collects representative liquid samples for monitoring water quality and measuring system and equipment performance. The PSS provides for continuous and periodic sampling of principal fluid process streams associated with plant operation. Process samples requiring continuous monitoring or special conditioning are routed to one of the PSS sample stations. These sample stations also include provisions for the collection of grab samples to be taken for further laboratory analyses as required.

The PSS does not perform or ensure any safety-related function, and is not required to achieve or maintain safe shutdown. Therefore, the system is nonsafety-related and has no safety design basis.

1.2.2.12.15 Zinc Injection System

The ESBWR includes the capability to connect a Zinc Injection System, but the system itself is not part of the ESBWR Standard Plant design.

1.2.2.12.16 Freeze Protection

The Freeze Protection System provides insulation, steam, and/or electrical heating for all external tanks and piping that may freeze during winter weather. This system is not part of the ESBWR Standard Plant design.

1.2.2.13 Station Electrical System**1.2.2.13.1 Electrical Power Distribution System**

On-site power is supplied from either the plant turbine generator or an off-site power source depending on the plant operating status. During normal operation, plant loads are supplied from the main generator through the main and unit auxiliary transformers. A generator breaker allows the unit auxiliary transformers to stay connected to the grid to supply loads by backfeeding from the switchyard when the turbine is not online.

The isolated phase bus connects the main generator to the main transformer. The high voltage side of main transformer is connected to the generator breaker by aerial line. The unit auxiliary

transformers connect to the off-site power system by aerial line or buried isolated cables. The unit auxiliary transformers power the metal clad switchgear via the non-segregated phase bus. This switchgear powers some large loads and load centers consisting of transformers and associated metal clad switchgear. The design includes four Isolation Power Center buses that supply the Class 1E battery chargers and provide backup power to the Uninterruptible AC power supply system.

Multiple individual voltage regulating transformers supply nonsafety-related control and instrument power.

1.2.2.13.2 Electrical Penetrations

All power, control and instrument circuits pass through the wall of the containment building in electrical penetration assemblies. Separate penetrations are provided for medium-voltage, low-voltage power, lighting, control, and instrument circuits.

Class 1E circuit separation groups designated Division 1, 2, 3, 4, and Non-Class 1E circuits run through separate penetration assemblies. These penetrations are located so that the physical separation is maintained between separation groups.

Electrical penetrations are provided for conduit and other raceways between fire areas, and the bottom entry through fire barriers into panels and switchgear. Fire integrity is maintained between fire areas by filling the penetration area around cables and around the raceway with a fire retardant material. Penetrations in radiation areas are offset on each side of the barrier to prevent radiation streaming through the penetration.

Additional details on electrical penetrations are provided in Section 8.3.

1.2.2.13.3 Direct Current Power Supply

The plant Direct Current Power Supply System (DCPSS) consists of four independent 250 V DC Class 1E power supply subsystems, one each for divisions 1, 2, 3 and 4, and five independent non-Class 1E power supply subsystems consisting of three 250 V DC power supply subsystems and two 125 V DC power supply subsystems.

The safety-related (Class 1E) DC power supply subsystem provides power to the Class 1E Uninterruptible AC buses through inverters and to the loads required for safe shutdown.

Each of the four divisions of Class 1E DC power supply subsystems is separate and independent. These DC subsystems operate ungrounded (with ground detection circuitry) for increased reliability. Each division has a battery and a battery charger fed from its divisional 480V Isolation Power Center. There is a standby battery charger for charging the batteries of each division. This system is designed so that no single failure in any division prevents safe shutdown of the plant.

During a total loss of off-site power, the Class 1E system is powered automatically from two nonsafety-related standby onsite AC power supplies. If these are not available, each division of Class 1E isolates itself from the non-Class 1E system, and power to safety-related loads is provided uninterrupted by the Class 1E batteries. In divisions 1 and 2, the batteries are divided into two groups that are sized to power various safety-related loads for periods of 24 and 72 hours, respectively. The loads in divisions 3 and 4 are powered by 24-hour batteries.

The Class 1E DC power supply subsystem is designed to permit periodic testing for operability and functional performance to ensure that the full operational sequence transfers power and brings the system into operation.

The non-Class 1E DC power supply subsystem is normally supplied through non-Class 1E battery chargers from the non-Class 1E power centers. In the event that this power supply is lost, power is supplied from the non-Class 1E batteries. The non-Class 1E batteries are sized for a 2-hour duty cycle.

The nonsafety-related DC buses also supply power to the nonsafety-related inverters.

1.2.2.13.4 Standby On-Site AC Power Supply

A minimum of two separate nonsafety-related standby on-site diesel generators provide separate sources of on-site power for various load groups when the normal and alternate preferred power supplies are not available. COL applicant may employ additional diesel generators to reduce the sizes of the individual diesel generators. The standby on-site AC power supply system is configured to provide power to the permanent nonsafety-related buses.

Either the main generator or the normal preferred off-site power source normally energizes the plant buses. Transfer to the on-site standby diesel generators is automatic when all other power supplies capable of feeding the buses are not available. Should these power supplies fail, their supply breakers trip and the standby on-site power supply (diesel generators) is automatically signaled to start. After the standby voltage and frequency reach normal values, the standby supply breakers close. After bus voltage is reestablished, large motor loads are sequentially started.

On a defense-in-depth basis, the Standby On-Site AC Power Supply system can provide power to vital safety-related loads. However, these loads are powered by uninterruptible power supplies (for AC loads) or safety-related DC power from Class 1E station batteries if the preferred power supply or the Standby On-Site AC Power Supply is not available.

1.2.2.13.5 Uninterruptible AC Power Supply

The Class 1E uninterruptible power supply (UPS) provides redundant, reliable power to the safety logic and control functions during normal, upset and accident conditions.

Each of the four divisions of this Class 1E uninterruptible power is separate and independent. Each division is powered from an inverter supplied from the divisional Isolation Power Center and the Class 1E DC bus. The DC bus receives its power from a divisional battery charger and battery.

A static bypass switch is provided for transferring the UPS AC load through a direct feed from the UPS inverter to the Isolation Power Center through a regulating transformer. A manual bypass switch is provided for maintenance purposes.

The non-Class 1E uninterruptible power supply system for the two power-distribution load groups in the plant is supplied from the 480 V AC power center in the same group. In addition, there is another uninterruptible power supply system used to supply the NE-DCIS loads.

Two dedicated uninterruptible power supply systems supply the TSC.

1.2.2.13.6 Instrument and Control Power Supply

The nonsafety-related Instrument and Control Power Supply provides single-phase power to instrument and control loads that do not require an uninterruptible power source.

1.2.2.13.7 Communications System

The Communications System includes a plant page/party-line (PA/PL) system, the private automatic branch telephone exchange (PABX), a sound-powered telephone system, an in-plant radio system and the evacuation alarm and remote warning system.

1.2.2.13.8 Lighting Power Supply

The lighting systems include: the normal, standby, emergency, and security lighting systems. The normal lighting system provides illumination under all normal plant conditions, including maintenance, testing, and refueling operations. It is powered from the nonsafety-related buses. The standby lighting system supplements the normal lighting system and supplements the emergency lighting system in selected area of the plant. The standby lighting system is normally supplied power from the main generator or the off-site power system, or alternately from the standby on-site AC power supply system. Both lighting systems are nonsafety-related.

Upon loss of the normal lighting system, the emergency lighting system provides illumination throughout the plant and, particularly, areas where emergency operations are performed (e.g., main control room, battery rooms, local control stations, ingress/egress routes). It includes self-contained DC battery-operated units for exit and stair lighting. The emergency lighting system supplies at least 108 lux (10 foot-candles) of lighting in those areas of the plant where emergency operations could require reading printed materials or instrument scales. In other areas this system provides illumination levels adequate for safe ingress or egress. Inside the main control room, emergency lighting is integrated with standby lighting.

The emergency lighting system is normally supplied from the four divisions of Class 1E Uninterruptible AC power system. The Class 1E batteries and the standby on site AC power supply system provide backup to the Class 1E UPS. Excluding the self-contained battery lighting units, the emergency lighting system is safety-related.

The security lighting system provides lighting for the security center, selected security areas, and the outdoor plant perimeter. The system is normally supplied power from the main generator or the off-site power system, or alternately from the standby on-site AC power supply system. The security lighting system is further backed up by a dedicated security standby diesel-generator and a dedicated uninterruptible power supply. The security lighting system is nonsafety-related.

1.2.2.14 Power Transmission

It is an interface requirement for the COL Applicant to provide information on the power transmission system. The interface point between the ESBWR design and the utility design for the main generator output is at the connection of the isolated phase bus to the main power transformer low voltage terminals. A second power interface occurs at the high voltage terminals of the reserve auxiliary transformer.

1.2.2.15 Containment and Environmental Control Systems

1.2.2.15.1 Containment System

The ESBWR containment, centrally located in the Reactor Building, features the same basic pressure suppression design concept previously applied in over three decades of BWR power generating reactor plants. The containment consists of a steel-lined, reinforced concrete containment structure in order to fulfill its design basis as a fission product barrier at the pressure conditions associated with a postulated pipe rupture.

Main features include the upper and lower drywell surrounding the RPV and a wetwell containing the suppression pool that serves as a heat sink during abnormal operations and accidents.

The containment is constructed as a right circular cylinder set on the reinforced concrete base mat of the reactor building. The drywell and wetwell design conditions are provided in Section 6.2.

The drywell comprises two volumes: an upper drywell volume surrounding the upper portion of the RPV and housing the steam and feedwater piping, the SRVs, GDCS pools, main steam drain piping and upper drywell coolers; and a lower drywell volume surrounding the lower portion of the RPV, housing the FMCRDs, neutron monitoring system, equipment platform, lower drywell coolers and two drywell sumps. The drywell top opening is enclosed with a steel head removable for refueling operations.

The gas space above the suppression pool serves as the LOCA blowdown reservoir for the upper and lower drywell nitrogen and non-condensable gases that pass through the twelve drywell-to-wetwell vertical vents, each with three horizontal vents located below the suppression pool surface. The suppression pool water serves as the heat sink to condense steam released into the drywell during a LOCA or steam from SRV actuations.

Access into the upper and lower drywells is provided through a double sealed personnel lock and an equipment hatch. The equipment hatch is removable only during refueling or maintenance outages. A hatch located in the Reactor Building provides access into the wetwell.

During plant startup, the Containment Inerting System, in conjunction with the containment purge system and the drywell cooling fans, is utilized to establish an inert gas environment in the containment with nitrogen to limit the oxygen concentration. This precludes combustion of any hydrogen that might be released subsequent to a LOCA. After the containment is inerted and sealed for plant power operation, small flows of nitrogen gas are added to the drywell and the wetwell as necessary to keep oxygen concentrations below 4% and to maintain a positive pressure for preventing air in-leakage. High-pressure nitrogen is also used for pneumatic controls inside the containment to preclude adding air to the inert atmosphere.

The containment structure has the capability to maintain its functional integrity at the pressures and temperatures that could follow a LOCA pipe break postulated to occur simultaneously with loss of off-site power. The containment structure is designed to accommodate the full range of loading conditions associated with normal and abnormal operations including LOCA-related design loads in and above the suppression pool (including negative differential pressure between the drywell, wetwell and the remainder of the Reactor Building), and safe shutdown earthquake (SSE) loads.

The containment structure is protected from, or designed to withstand, fluid jet forces associated with outflow from the postulated rupture of any pipe within the containment.

The containment design considers and utilizes leak-before-break (LBB) applicability only in regard to protection against dynamic effects associated with a postulation of rupture in high-energy piping. Subsection 3.6.3 and Appendix 3E describe the implementation of the LBB approach for excluding design against the dynamic effects from postulation of breaks in high energy piping. Protection against the dynamic effects from the piping systems not qualified by the exclusion from the dynamic effects caused by their failure is provided for the drywell structure. The drywell structure is provided protection against the dynamic effects of plant-generated missiles (Section 3.5).

The containment structure has design features to accommodate flooding to sufficient depth above the top of active fuel to permit safe removal of fuel assemblies from the reactor core after a postulated design basis accident (DBA).

The containment structure is configured to channel flow from postulated pipe ruptures in the drywell to the suppression pool through vents submerged in the suppression pool, which are designed to accommodate the energy of the blowdown fluid.

The containment structure and penetration isolation system, with concurrent operation of other accident mitigation systems, are designed to limit fission product leakage during and following a postulated DBA to values well below leakage calculated for allowable off-site doses.

In accordance with Appendix J to 10 CFR 50, the containment design includes provisions for testing at a reduced pressure below the peak calculated DBA LOCA pressure to confirm containment leakage is below the design limit. Special testing capabilities are provided during outages to measure local leakage, such as individual air locks, hatches, drywell head, piping, electrical and instrument penetrations. Other features are provided to measure isolation valve leakage and to measure the integrated containment leak rate. Results from the individual and integrated preoperational leak rate tests are recorded for comparison with subsequent periodic leak rate test results.

The design value for a maximum steam bypass leakage between the drywell and the wetwell through the diaphragm floor including any leakage through the wetwell-to-drywell vacuum breakers is limited. Satisfying this limit is confirmed by initial preoperational tests as well as by periodic tests conducted during refueling outages. These tests are conducted at differential pressure conditions between the drywell and wetwell that do not clear the drywell-to-wetwell horizontal vents.

A watertight barrier is provided between the open reactor and the drywell during refueling. This enables the reactor well to be flooded prior to removal of the reactor steam separator, dryer assembly and to facilitate underwater fuel handling operations. Piping, cooling air ducts and return air vent openings in the reactor well platform must be removed, vents closed and sealed watertight before filling the reactor well with water. The refueling bellows assembly is provided to accommodate the movement of the vessel caused by operating temperature variations and seismic activity.

Containment isolation is accomplished with inboard and outboard isolation valves on each piping penetration that are signaled to close on predefined plant parameters. Systems performing a post-LOCA function are capable of having their isolation valves reopened as needed.

Drywell coolers are provided to remove heat released into the drywell atmosphere during normal reactor operations.

1.2.2.15.2 Containment Vessel

The containment structure is a reinforced right circular cylindrical concrete vessel (RCCV). The RCCV supports the upper pools whose walls are integrated into the top slab of the containment to provide structural capability for LOCA and testing pressures.

1.2.2.15.3 Containment Internal Structures

The containment system's principal internal structure consists of the structural barrier separating the drywell from the suppression chamber. This barrier is comprised of the suppression chamber ceiling (diaphragm floor) and the inboard wall (vertical vent wall) separating the drywell from the suppression chamber. Both of these structural components are designed as steel structures filled with concrete. The vertical vent wall also provides a durable attachment point for the RPV horizontal stabilizers.

An all-steel reactor shield wall of appropriate thickness is provided, which surrounds the RPV to reduce gamma radiation shine on drywell equipment during reactor operation and protect personnel during shutdowns for maintenance and inservice inspections. The RPV insulation is supported from the internal surface of the reactor shield wall. The reactor shield wall is supported on top of the pedestal support structure.

Various drywell piping and equipment support structures are provided to support electric and instrument cable trays, drywell coolers, air distribution ductwork, steam and feedwater piping, and SRV discharge piping. Support is provided for isolation valves and piping of the ICS and PCCS. These miscellaneous steel structures also support access stairs, walkways, railings and gratings. Monorails are suspended from the ceiling of the drywell for hoists to work on NSSS equipment.

1.2.2.15.4 Passive Containment Cooling System

The Passive Containment Cooling System (PCCS) maintains the containment within its pressure limits for design basis accidents such as a LOCA. The system is passive, and after initiation, no components move.

The PCCS consists of six low pressure, totally independent loops, each containing a steam condenser (passive containment cooling condenser) that condenses steam on the tube side and transfers heat to water in a large cooling pool (IC/PCC pool), which is vented to the atmosphere.

Each PCCS condenser is located in a subcompartment of the IC/PCC pools. The IC/PCC pool subcompartments on each side of the Reactor Building communicate at their lower ends to enable full use of the collective water inventory, independent of the operational status of any given PCCS loop. There is no cross-connection between the two IC/PCC pools.

Each loop, which is open to the containment, contains a drain line to the GDACS pool and a vent discharge line, the end of which is submerged in the pressure suppression pool.

The PCCS loops are driven by the pressure difference created between the containment drywell and the wetwell during a LOCA. Consequently, they require no sensing, control, logic or power actuated devices for operation.

The PCCS is classified as safety-related and Seismic Category I.

Together with the pressure suppression containment system, the six PCC condensers limit containment pressure to less than its design pressure for at least 72 hours after a LOCA without make-up to the IC/PCC pools.

The PCC condensers are closed-loop extensions of the containment pressure boundary. Therefore, there are no containment isolation valves and they are always in “ready standby”.

The PCCS can be periodically pressure-tested as part of overall containment pressure testing. The PCC loops can be isolated for individual pressure testing during maintenance.

During refueling outages, in-service inspection (ISI) of PCC condensers can be performed, if necessary, because ultrasonic testing of tube-to-heater welds and eddy current testing of tubes can be done with PCC condensers in place. The PCC condensers are located in the IC/PCC pools.

The essential monitored parameters for the IC/PCC pools are pool water level and pool radiation. IC/PCC pool water level monitoring is a function of the FAPCS, which is addressed in Subsection 1.2.2.6.2. IC/PCC pool radiation monitoring is a function of the PRMS, which is addressed in Subsection 1.2.2.3.1.

1.2.2.15.5 Containment Inerting System

The Containment Inerting System is designed to establish and maintain an inert atmosphere within the containment during all plant operating modes, except during plant shutdown for refueling or equipment maintenance and during limited periods of time to permit access for inspection at low reactor power. The objective of the system is to establish conditions that help preclude combustion of hydrogen and thereby prevent damage to safety-related equipment and structures.

The Containment Inerting System does not perform any safety-related function except for its containment isolation function. Failure of the Containment Inerting System does not compromise any safety-related system or component nor does it prevent a safe shutdown of the plant. The containment inerting process is a nonsafety-related readiness function, which is not used after the initiation of an accident, and thus, the Containment Inerting System is not a safety-related system.

The Containment Inerting System establishes an inert atmosphere (i.e., a very low oxygen concentration by volume) throughout the containment following an outage (or other occasions when the containment has become filled with air) and maintains it inert during normal conditions. The system maintains a slight positive pressure in the containment to prevent air (oxygen) in-leakage.

The Containment Inerting System is comprised of a pressurized liquid nitrogen storage tank, a steam-heated main vaporizer for large nitrogen flow, electric heater for vaporizing makeup flow, injection and exhaust lines, a bleed line, associated valves, controls, and instrumentation. All

Containment Inerting System components are located inside the reactor building except the liquid nitrogen storage tank and the steam-heated main vaporizer, which are located in the yard.

The first of the injection lines is used only for makeup. It includes an electric heater to vaporize the nitrogen and to regulate the nitrogen temperature to acceptable injection temperatures. Remotely operated valves together with a pressure-reduction valve enable the operator to accomplish low rates of nitrogen injection into the drywell and suppression chamber airspace.

The second injection line is used when larger inerting flow rates are required. This line takes vaporized nitrogen from the steam-heated main vaporizer, uses remotely operated valves together with a pressure-reduction valve and injects nitrogen at points in common with makeup supply. The inerting and makeup lines converge to common injection points in the lower drywell and suppression chamber airspace.

The Containment Inerting System includes exhaust lines leading from the lower drywell and wetwell airspace at the opposite side from the injection points. The discharge line connects to the Reactor Building HVAC system exhaust where exhaust gases are processed by exhaust fans, filters, and radiation monitors before being diverted to the plant stack. A small bleed line bypassing a short portion of the main exhaust line, upstream of the fans, filters, and stack monitors, is also provided for manual pressure control of the containment during normal reactor heatup.

Redundant containment isolation valves provided in the inerting, makeup, exhaust and bleed lines close automatically upon receipt of an isolation signal from the LD&IS.

Upstream of the pressure-reduction valve in the makeup line, a small branch line is provided and connected to the HPNSS. This line is used for the initial charging of the HPNSS and for makeup to keep the HPNSS charged with nitrogen during normal plant operation.

During plant startup, a large flow of nitrogen from the liquid nitrogen storage tank is vaporized by the steam-heated vaporizer and injected into the drywell and the wetwell airspace. It is then mixed into the containment atmosphere by the drywell cooling fans. The exhaust line is kept open to displace containment resident atmosphere with nitrogen. Once the desired concentration of nitrogen is reached, the exhaust line is allowed to close. When the required inerted containment operating pressure is attained, the inerting process is terminated by the closure of the nitrogen supply shutoff valve and inerting isolation valves. The system is designed to inert the containment to $\leq 4\%$ oxygen by volume within four hours and to $\leq 2\%$ oxygen in the next eight hours. In the longer term, the system is required to maintain the containment atmosphere at less than 3% oxygen by volume during normal operation.

Following shutdown, the containment atmosphere is de-inerted to allow safe personnel access inside the containment. Breathable air from the Reactor Building HVAC system is injected to the drywell and wetwell airspace through the inerting injection line. The incoming air displaces containment gases (mostly nitrogen) into the exhaust line. The Reactor Building HVAC system exhaust fans, filters, and radiation detectors remove vented gases before diverting them to the plant stack. The system is designed to de-inert the containment to an oxygen concentration of $\geq 19\%$ within twelve hours.

1.2.2.15.6 Drywell Cooling System

The Drywell Cooling System (DCS) consists of four fan coil units (FCUs), two located in the upper drywell, and two in the lower drywell. The system uses the FCUs to deliver cooled air/nitrogen to various areas of the upper and lower drywell through ducts/diffusers. The DCS is a closed loop air/nitrogen recirculation-cooling system where no outside air is introduced into the system except when the containment is open. The DCS is manually controlled from the MCR. The DCS is cooled by the Nuclear Island Chilled Water Subsystem (NICWS).

Through the entire plant operating range, from startup to full load condition or from full load to shutdown, the DCS performs the following functions:

- Maintains temperature in the upper and lower drywell spaces within specified limits during normal operation;
- Maintains the RPV support skirt temperature within specified limits to satisfy structural requirements;
- Accelerates drywell cooldown during the period from hot reactor shutdown to cold shutdown;
- Aids in complete purging of nitrogen from the drywell during shutdown;
- Maintains a habitable environment for plant personnel during plant shutdowns for refueling and maintenance; and
- Limits drywell temperature during loss of preferred power (LOPP).

The DCS is designed to maintain conditions in the upper and lower drywell during normal and plant shutdown modes of operation.

There are two direct-drive fans in each FCU. Each FCU motor is controlled manually from the MCR. Indicator lights show the status of each unit. Failure of an FCU with consequent temperature rise in the discharge stream or loss of flow actuates an alarm in the MCR.

Each upper drywell FCU has a cooling capacity of 50% of the upper drywell design cooling load under normal plant operating conditions. Likewise, each lower drywell FCU has a cooling capacity of 50% of the lower drywell design cooling load. All FCUs normally operate. Each FCU is composed of a cooling coil and two fans downstream of the coil. NICWS train A supplies cooling for one FCU, while NICWS train B supplies cooling for the other FCU. One of the fans operates while the other is on standby status. The standby fan automatically starts upon loss of the lead fan. During normal operation, if both fans of an FCU are out of commission, or the unit is not in service for some other reason, then both fans on the other unit in the area (upper or lower drywell) operate.

Cooled air/nitrogen leaving the FCUs enter a common plenum and is distributed to the various zones in the drywell through distribution ducts. Return ducts are not provided; the FCUs draw air/nitrogen directly from the upper or lower drywell.

A condensate collection pan is provided with each FCU. The condensate collected from all FCUs in the upper and the lower drywell is piped to an LD&IS flow meter to measure the condensation rate of unidentified leakages.

1.2.2.15.7 Containment Monitoring System

The Containment Monitoring System (CMS) shall provide the following functions:

- Drywell and Wetwell – Hydrogen, Oxygen concentrations and Gamma radiation levels Monitoring
- Drywell and Wetwell Pressure Monitoring
- Drywell/Wetwell Differential Pressure Monitoring
- Upper Drywell Level Monitoring
- Suppression Pool Water Level Monitoring
- Suppression Pool Temperature Monitoring
- Transmission of signals from dewpoint sensors that are used in Integrated Leak Rate Tests (ILRT)
- Post-Accident Sampling
- Lower Drywell (Post-LOCA) Pool Level Monitoring

The safety-related portions of the CMS are Seismic Category I. Power to each subsystem is provided from uninterruptible Class 1E 120 VAC divisional sources.

Containment atmospheric and drywell monitoring:

The Containment Monitoring System (CMS) has two safety-related independent redundant divisions to monitor the gamma radiation dose rate and the concentrations of hydrogen and oxygen in the drywell and wetwell air during plant operation and following an accident. The channels, which measure gamma radiation in the drywell and wetwell air, are continuously displayed in the MCR.

The drywell pressure instruments provide signals to Leak Detection and Isolation System (LD&IS) and Reactor Protection System (RPS). A drywell pressure increase above normal values indicates the presence of reactor coolant leakage.

Safety-related differential pressure transmitters and nonsafety-related water level transmitters are connected between the drywell and the wetwell to provide, respectively, indication of proper functioning of the wetwell-drywell vacuum breaker system, and to measure containment flooding level in case of severe accident. The differential pressure instruments are also used for post-accident monitoring indications.

Two nonsafety-related channels of water level instrumentation monitor the Upper Drywell.

Two safety-related channels of water level instrumentation monitor the Lower Drywell.

Nonsafety-related dew points elements are located throughout the drywell and are used for containment absolute pressure calculations during containment ILRT.

In the post-accident operational mode, the function of the CMS is to continuously sample the oxygen and hydrogen contents in the containment, and display the results in the main control room. If the CMS indicates the presence of a potentially explosive gas mixture in the containment, the operator may use this information to assess containment integrity.

Suppression pool monitoring:

Suppression Pool Temperature Monitoring (SPTM) portion of CMS measures the suppression pool temperature and transmits the information to Safety System Logic and Control (SSLC). SSLC then averages the temperatures and sends the average bulk temperature to Reactor Protection System (RPS) for reactor scram. SPTM sends a signal to Fuel and Auxiliary Pools Cooling System (FAPCS) to initiate suppression pool cooling and cleaning function when necessary. It also provides signals to Reactor Component Cooling Water System (RCCWS) and for heat load shedding to increase suppression pool cooling. The SPTM consists of four redundant divisions with four levels of temperature elements within each division.

Suppression pool water level monitoring is provided to measure the inventory of suppression pool water. The suppression pool water level is monitored during all plant operating conditions and post accident conditions. Suppression pool water level monitoring consists of ten channels of water level detection sensors distributed into four safety-related narrow range and four wide-range instruments. The narrow-range suppression pool water level signals are used to detect the uncovering of the first set of suppression pool temperature sensors below the pool surface.

When the suppression pool water level drops below the elevation of a particular set of temperature sensors, those sensor signals are not used in computing the average pool temperature.

Suppression pool temperature and level indications are displayed in the Main Control Room (MCR)

Two of the wide-range water level signals are used for displaying water level on the Remote Shutdown System.

Post-Accident Sampling Subsystem (PASS):

The PASS consists of sample holding rack, sampling rack, sample conditioning rack, local control panel, and shielding casks. All valves for PASS operation are operated remotely. The sampling system isolation valves are operated from the main control room and all other valves are operated from the local control panel. After the sample vessel has been isolated and removed, the piping is flushed with demineralized water.

The sample holding rack has an enclosure around the sample vessel to contain any leaks of liquids or gases. The liquids drain to the radwaste system and the gases go to the Reactor Building exhaust system.

The PASS isolation valves are connected to a reliable source of power that is available starting at least one hour after a LOCA. The isolation valves have Class 1E power and the panels and other equipment are powered with two offsite power supplies.

Gas samples are obtained from a sample line connected to other parts of the Containment Monitoring System. A vacuum pump is provided to transfer the gas sample from a sample holding rack to a sampling rack.

Means to reduce radiation exposure are provided, such as shielding, remotely operated valves and sample transporting casks.

1.2.2.16 Structures and Servicing Systems

1.2.2.16.1 Cranes, Hoists and Elevators

Large bridge cranes are provided in the Turbine Building, Fuel Building, Radwaste Building, and Reactor Building. Miscellaneous hoists and monorails are installed in the reactor, turbine and other buildings as necessary for maintenance and replacement of equipment. Elevators are installed in the reactor, turbine and other buildings as necessary.

1.2.2.16.2 Heating Ventilating and Air Conditioning

Reactor Building HVAC System (RBHV)

RBHVS includes the Clean Area HVAC (CLAVS), Contaminated Area HVAC (CONAVS) and Refueling and Pool Area HVAC (REPAVS) subsystems. The CLAVS serves areas considered to be clean (not potentially contaminated) during normal plant operation, plant start-up and plant shutdown. The CONAVS serves areas considered to be potentially contaminated during normal plant operation, plant start-up and plant shutdown. The REPAVS serves the refueling area during normal plant operation, plant start-up and plant shutdown. The RBHVS subsystems do not perform any safety-related functions, except for automatic isolation of the building during accidents. Thus, all subsystems are classified as nonsafety-related, except for the dampers providing automatic isolation of the building during a potential radiological release event.

Control Building HVAC

The CBHVS includes the Control Room Habitability Area HVAC (CRHAHVS), Control Building General Area HVAC (CBGAHVS) and Emergency Breathing Air (EBAS) subsystems. The CBHVS is nonsafety-related and performs no safety-related functions, except for the Control Room Habitability Area (CRHA) envelope and EBAS, which are safety-related. The CRHAHVS serves the CRHA (Main Control Room and associated areas) during normal plant operation, plant start up and plant shutdown. The CBGAHVS serves the general areas of the Control Building during normal plant operation, plant start-up and plant shutdown. The EBAS equipment is located in its own building. EBAS supplies breathing and pressurization air to the Control Room Habitability Area during a potential radiological release event concurrent with a station blackout.

Turbine Building HVAC

The Turbine Building Ventilation System includes outside air intake louvers, dampers, filters, heating and cooling coils and three 50% capacity supply fans. The Balance-of-Plant Chilled Water Subsystem provides chilled water to local unit coolers and outside air intake coils when required. Three 50% capacity exhaust fans are provided. Local unit coolers and fans are provided in areas with high local heat loads. The system is nonsafety-related.

Fuel Building HVAC

The FBHVS includes the Fuel Building General Area HVAC (FBGAHV) and Fuel Building Fuel Pool Area HVAC (FBFPHV) subsystems. The FBGAHV serves the general areas of the Fuel Building during normal plant operation, plant start up and plant shutdown. The FBFPHV serves the spent fuel storage pool and equipment areas during normal plant operation, plant start up and plant shutdown. The FBHVS subsystems do not perform any safety-related functions,

except for automatic isolation of the building during accidents. Thus, both subsystems are classified as nonsafety-related, except for the dampers providing automatic isolation of the building during a potential radiological release event.

Other Building HVAC

Ventilation for other buildings includes the Radwaste Building, Electrical Building, Service Building, Service Water Building, Administration Building, guard house, etc. All these systems are nonsafety-related, of conventional design and typically include redundant supply and exhaust fans, and air conditioning units. The radwaste building and hot machine shop ventilation systems also include additional filtration and airborne radioactivity monitoring equipment.

1.2.2.16.3 Fire Protection System

The Fire Protection System (FPS) includes the fire protection water supply system, yard piping, water sprinkler, standpipe and hose systems, foam systems, smoke detection and alarm systems, and fire barriers.

Manual backups are provided for each of the automatic fire suppression systems, including two 100% capacity, fire water supplies.

The water supply system includes a motor-driven pump and two backup diesel-engine-driven pumps. Yard piping supplies fire water to all buildings. Fire hydrants are located throughout the site. Standpipes are provided within buildings as well as automatic sprinkler and deluge systems. Foam fire suppression systems are provided for the standby diesel generator and day tank rooms, outdoor diesel fuel oil storage tanks, and the turbine lube oil system and storage tanks. Smoke and heat detectors are located throughout the various buildings and are controlled by local panels and provide remote indication in the MCR.

The FPS is nonsafety-related. However, one source of fire water supply, one of the fire pumps, and the fire water main leading to and including the standpipes and systems for areas containing safe shutdown equipment are analyzed to withstand the effect of a Safe Shutdown Earthquake (SSE). They remain functional during and after an SSE.

1.2.2.16.4 Equipment and Floor Drainage System

The Equipment and Floor Drainage System (EFDS) consists of liquid waste collection piping, equipment drains, floor drains, vents, traps, cleanouts, collection sumps, sump pumps, tanks, valves, controls and instrumentation. The EFDS serves plant buildings (i.e., Reactor Building, Control Building, Fuel Building, Turbine Building, Electrical Building, Service Building, Radwaste Building and Service Water Building) with floor and equipment drains and consists of the following drain subsystems: clean, low conductivity waste (LCW), high conductivity waste (HCW), detergent, and chemical waste. All potentially radioactive drains are routed to the Liquid Waste Management System for processing.

The EFDS is nonsafety-related except for containment penetrations, isolation valves, and level switches for initiating containment isolation.

1.2.2.16.5 Reactor Building

The Reactor Building (RB) (Figures 1.2-1 through 1.2-11) houses the reactor system, reactor support and safety systems, concrete containment, essential power supplies and equipment,

steam tunnel and refueling area. On the upper floor of the RB are the new fuel pool and small, spent fuel storage area, dryer/separator storage pool, refueling and fuel handling systems, and the upper connection to the incline fuel transfer system. The isolation condenser/passive containment cooling system pools are below the refueling floor. The RB shares a common wall and sits on a large common basemat with the Fuel Building. The RB is a Seismic Category I structure. The building is partially embedded.

1.2.2.16.6 Control Building

The Control Building (CB) (Figures 1.2-2 through 1.2-5 and Figure 1.2-11) houses the essential electrical, control and instrumentation equipment, the control room for the Reactor and Turbine Buildings, and the CB HVAC equipment. Structure below grade in the CB is a Seismic Category I structure that houses control equipment and operation personnel. Structure above grade is a Seismic Category II structure.

1.2.2.16.7 Fuel Building

The Fuel Building (FB) (Figures 1.2-1 through 1.2-8 and Figure 1.2-10) contains the spent fuel pool, cask loading area, fuel equipment and storage areas, lower connection to the inclined fuel transfer system, and other plant systems and equipment. The FB is a Seismic Category I structure except for the penthouse that houses HVAC equipment. The penthouse is a Seismic Category II structure. The FB is integrated with the RB, sharing a common wall between the RB and the FB and a large common foundation mat. The building is partially embedded.

1.2.2.16.8 Turbine Building

The Turbine Building (TB) (Figures 1.2-12 to 1.2-20) encloses the turbine-generator, main condenser, condensate and feedwater systems, condensate purification system, offgas system, turbine-generator support systems and bridge crane. The TB is a Seismic Category II nonsafety-related structure. The building is partially embedded. Shielding is provided for the turbine on the operating deck.

1.2.2.16.9 Radwaste Building

The Radwaste Building (RWB) (Figures 1.2-21 to 1.2-25) houses the equipment and floor drain tank(s), sludge phase separator(s), resin hold up tank(s), detergent drain collection tank(s), concentrated waste tank(s), chemical drain collection tank(s), associated pumps and mobile systems for the radioactive liquid and solid waste treatment systems. Tunnels connect the Radwaste Building to the reactor, fuel and turbine buildings. The RWB is a Non-Seismic Category structure. The RWB is designed according to the safety classifications defined in Regulatory Guide 1.143. The building is partially embedded.

1.2.2.16.10 Other Building Structures

The Electrical Building (Figures 1.2-26 through 1.2-33) houses the two nonsafety-related standby diesel generators, associated supporting systems and equipment, and nonsafety-related nonessential power supplies. The building is nonsafety-related and Seismic Category NS.

The Service Water Building houses the PSWS pumps and associated water storage, piping and valves. The building is nonsafety-related and Seismic Category NS.

The Emergency Breathing Air System (EBAS) building is a stand-alone structure, on its own foundation mat, adjacent to the Control Building. The EBAS building houses the compressed breathing air tank trains and their supporting equipment. The EBAS building is a Seismic Category I structure.

Other facilities include, the Service Building, the Water Treatment Building, Administration Building, Training Center, Sewage Treatment Plant, warehouse, and hot and cold machine shops. These are all of conventional size and design.

1.2.2.17 Intake Structure and Servicing Equipment

1.2.2.17.1 Intake and Discharge Structures

The intake and discharge structures (which apply for the standard plant design only) are adjacent to the cooling tower(s) and house the circulating water pumps, isolation valves, water treatment equipment, and associated electrical power and controls equipment. The structure and systems are nonsafety-related. The COL applicant provides requirements for the intake and discharge structure.

1.2.2.18 Yard Structures and Equipment

1.2.2.18.1 Oil Storage and Transfer System

The major components of this system are the fuel-oil storage tank(s), pump(s), and day tank(s). Each standby diesel generator has its own individual supply components. Each fuel-oil pump is controlled automatically by day-tank level and feeds its day tank from the storage tank.

1.2.2.18.2 Site Security

The site security system typically includes features such as perimeter fencing, intrusion detection systems, vehicle barrier systems, closed circuit television equipment, defensive firing positions, site access control equipment (portal monitors, identification equipment, x-ray equipment, etc.), electronic lock/card reader building access control equipment, vehicle inspection bays, and computer-based monitoring and control stations, etc. as required to comply with the site security plan. The site security plan and requirements for the Site Security System shall be prepared and specified by the COL Applicant.

1.2.3 COL Information

The COL Applicant shall provide necessary design information on the cooling tower(s), stack location, intake and discharge structures and site security. It is also an interface requirement for the COL Applicant to provide information on the power transmission system. Other items to be provided by the COL Applicant are defined in subsequent chapters that go into more detail about plant systems.

1.2.4 References

None.

Figure 1.2-1. Nuclear Island Plan at Elevation –11500

{{{Sensitive unclassified information provided under separate submittal per 10 CFR 2.390.}}}
1.2-74

Figure 1.2-2. Nuclear Island Plan at Elevation –6400

{{{Sensitive unclassified information provided under separate submittal per 10 CFR 2.390.}}}
1.2-75

Figure 1.2-3. Nuclear Island Plan at Elevation –1000

{{{Sensitive unclassified information provided under separate submittal per 10 CFR 2.390.}}}
1.2-76

Figure 1.2-4. Nuclear Island Plan at Elevation 4650

{{{Sensitive unclassified information provided under separate submittal per 10 CFR 2.390.}}}
1.2-77

Figure 1.2-5. Nuclear Island Plan at Elevation 9060

{{{Sensitive unclassified information provided under separate submittal per 10 CFR 2.390.}}}
1.2-78

Figure 1.2-6. Nuclear Island Plan at Elevation 13570

{{{Sensitive unclassified information provided under separate submittal per 10 CFR 2.390.}}}
1.2-79

Figure 1.2-7. Nuclear Island Plan at Elevation 17500

{{{Sensitive unclassified information provided under separate submittal per 10 CFR 2.390.}}}
1.2-80

Figure 1.2-8. Nuclear Island Plan at Elevation 27000

{{{Sensitive unclassified information provided under separate submittal per 10 CFR 2.390.}}}
1.2-81

Figure 1.2-9. Nuclear Island Plan at Elevation 34000

{{{Sensitive unclassified information provided under separate submittal per 10 CFR 2.390.}}}
 1.2-82

Figure 1.2-10. Nuclear Island Elevation Section A-A

{{{Sensitive unclassified information provided under separate submittal per 10 CFR 2.390.}}}
1.2-83

Figure 1.2-11. Nuclear Island Elevation Section B-B

{{{Sensitive unclassified information provided under separate submittal per 10 CFR 2.390.}}}
1.2-84

Figure 1.2-12. Turbine Building Plan at Elevation –1400

{{{Sensitive unclassified information provided under separate submittal per 10 CFR 2.390.}}}
1.2-85

Figure 1.2-13. Turbine Building Plan at Elevation 4650

{{{Sensitive unclassified information provided under separate submittal per 10 CFR 2.390.}}}
1.2-86

Figure 1.2-14. Turbine Building Plan at Elevation 12000

{{{Sensitive unclassified information provided under separate submittal per 10 CFR 2.390.}}}
1.2-87

Figure 1.2-15. Turbine Building Plan at Elevation 20000

{{{Sensitive unclassified information provided under separate submittal per 10 CFR 2.390.}}}
1.2-88

Figure 1.2-16. Turbine Building Plan at Elevation 28000

{{{Sensitive unclassified information provided under separate submittal per 10 CFR 2.390.}}}
1.2-89

Figure 1.2-17. Turbine Building Plan at Elevation 33000 and 38000

{{{Sensitive unclassified information provided under separate submittal per 10 CFR 2.390.}}}
1.2-90

Figure 1.2-18. Turbine Building Plan at Elevation Various

{{{Sensitive unclassified information provided under separate submittal per 10 CFR 2.390.}}}
1.2-91

Figure 1.2-19. Turbine Building Elevation Section A-A

{{{Sensitive unclassified information provided under separate submittal per 10 CFR 2.390.}}}
1.2-92

Figure 1.2-20. Turbine Building Elevation Section B-B

{{{Sensitive unclassified information provided under separate submittal per 10 CFR 2.390.}}}
1.2-93

Figure 1.2-21. Radwaste Building Plan at Elevation -9350

{{{Sensitive unclassified information provided under separate submittal per 10 CFR 2.390.}}}
1.2-94

Figure 1.2-22. Radwaste Building Plan at Elevation -2350

{{{Sensitive unclassified information provided under separate submittal per 10 CFR 2.390.}}}
1.2-95

Figure 1.2-23. Radwaste Building Plan at Elevation 4650

{{{Sensitive unclassified information provided under separate submittal per 10 CFR 2.390.}}}
1.2-96

Figure 1.2-24. Radwaste Building Plan at Elevation 10650

{{{Sensitive unclassified information provided under separate submittal per 10 CFR 2.390.}}}
1.2-97

Figure 1.2-25. Radwaste Building Elevation Section A-A

{{{Sensitive unclassified information provided under separate submittal per 10 CFR 2.390.}}}
1.2-98

Figure 1.2-26. Electrical Building Plan at Elevation 4650

{{{Sensitive unclassified information provided under separate submittal per 10 CFR 2.390.}}}
1.2-99

Figure 1.2-27. Electrical Building Plan at Elevation 9800

{{{Sensitive unclassified information provided under separate submittal per 10 CFR 2.390.}}}
1.2-100

Figure 1.2-28. Electrical Building Plan at Elevation 13000

{{{Sensitive unclassified information provided under separate submittal per 10 CFR 2.390.}}}
1.2-101

Figure 1.2-29. Electrical Building Plan at Elevation 18000

{{{Sensitive unclassified information provided under separate submittal per 10 CFR 2.390.}}}
1.2-102

Figure 1.2-30. Electrical Building Plan at Elevation 22000

{{{Sensitive unclassified information provided under separate submittal per 10 CFR 2.390.}}}
1.2-103

Figure 1.2-31. Electrical Building Plan at Elevation 27000

{{{Sensitive unclassified information provided under separate submittal per 10 CFR 2.390.}}}
1.2-104

Figure 1.2-32. Electrical Building Plan at Elevation Various

{{{Sensitive unclassified information provided under separate submittal per 10 CFR 2.390.}}}
1.2-105

Figure 1.2-33. Electrical Building Elevation Section A-A

{{{Sensitive unclassified information provided under separate submittal per 10 CFR 2.390.}}}

1.2-106

1.3 COMPARISON TABLES

This section highlights the principal design features of the ESBWR and compares its major features with those of other BWR facilities. The design of this facility is based on proven technology obtained during the development, design, construction, and operation of BWRs of similar types. Comparison tables include:

- Reactor System Design Characteristics, listed in Table 1.3-1;
- Emergency Core Cooling Systems and Safety-Related Containment Cooling Systems, listed in Table 1.3-2;
- Containment Design Characteristics, listed in Table 1.3-3; and
- Structural Design Characteristics, listed in Table 1.3-4.

Table 1.3-1
Comparison of Reactor System Design Characteristics

| Design Characteristic ^{1,2} | Units | ESBWR 278-1132 | BWR/1 Dodewaard 110-156 | ABWR 278-872 |
|--|--|---------------------------|--|-------------------------|
| Thermal and Hydraulic (Section 4.4) | | | | |
| Rated power | MWt | 4500 | 163.4 | 3926 |
| Design power (ECCS design basis) | MWt | 4590 | 196 | 4005 |
| Steam flow rate | Metric ton/hr (Mlb _m /hr) | 8757 (19.307) | 256 (0.564) | 7640 (16.843) |
| Core coolant flow rate | Metric ton/hr (Mlb _m /hr) | 36,010 (79.388) | 4500 (9.92) | 52,200 (115.1) |
| Feedwater flow rate | Metric ton/hr (Mlb _m /hr) | 8736 (19.260) | ~243 (~0.54) | 7624 (16.807) |
| Absolute pressure in steam dome | MPa (psia) | 7.17 (1040) | 7.10 (1030) | 7.17 (1040) |
| Average power density | kW/liter | 54.3 | 36.3 | 50.6 |
| Maximum linear heat generation rate | kW/m (kW/ft) | 44.0 (13.4) | 50.1 (15.3) | 44.0 (13.4) |
| Average linear heat generation rate | kW/m (kW/ft) | 15.1 (4.6) | 17.8 (5.4) | 20.3 (6.2) |
| Average heat flux | kW/m ² (Btu/hr-ft ²) | 458.53 (145,431) | 367.57 (116,632) | 524.86 (166,468) |
| Operating limit MCPR | | 1.30 | NA | 1.17 |
| Coolant enthalpy at core inlet | kJ/kg (Btu/lb _m) | 1188 (510.9) | 1240 (533.8) | 1230 (527.7) |
| Maximum void fraction within fuel assemblies | | 0.89 | 0.64 | 0.75 |

¹ Parameters are relative to rated power

² Fuel and core design data in this table is representative and may be modified in a COL application consistent with fuel licensing acceptance criteria described in Appendix 4B

Table 1.3-1
Comparison of Reactor System Design Characteristics

| Design Characteristic ^{1,2} | Units | ESBWR 278-1132 | BWR/1 Dodewaard 110-156 | ABWR 278-872 |
|--|----------------------|--------------------------------|--|-------------------------|
| Core average exit quality | % steam | 17 | 6.6 | 14.5 |
| Feedwater temperature | °C (°F) | 215.6 (420) | 125 (257) | 215.6 (420) |
| Design power peaking factor | | | | |
| Maximum relative assembly power | | 1.33 | 1.30 | 1.40 |
| Local peaking factor | | 1.36 | 1.15 | 1.25 |
| Axial peaking factor | | 1.44 | 1.55 | 1.40 |
| Total peaking factor | | 2.60 | 2.32 | 2.45 |
| Nuclear (first core) (Section 4.3) | | | | |
| Water/UO ₂ volume ratio (cold) | | 2.90 | 2.6 | 2.95 |
| Reactivity with highest reactivity worth control rod out | Keff | <0.99 | <0.99 | <0.99 |
| Initial average U ²³⁵ enrichment | (%) | 2.00 ³ | 2.50 | 2.22 |
| Initial cycle exposure | MWd/MTU (MWd/STU) | 10,580 ⁴ (9,600) | 17,600 (16,000) | 10,945 (9,950) |
| Fuel Assembly (Section 4.2) | | | | |
| Fuel rod array | | 10x10 | 6x6 | 8x8 |
| Number of fuel rods per assembly | | 92 | 36 | 62 |
| Fuel rod cladding material | | Zircaloy-2 | Zircaloy-2 | Zircaloy-2 |

³ Representative estimate – subject to future optimization for specific plant energy plan

⁴ Representative estimate – subject to future optimization for specific plant energy plan

Table 1.3-1
Comparison of Reactor System Design Characteristics

| Design Characteristic ^{1,2} | Units | ESBWR 278-1132 | BWR/1 Dodewaard 110-156 | ABWR 278-872 |
|--|--------------|----------------------------|--|-------------------------------|
| Overall length | cm (in) | 379 (149.1) | 179 (70.5) | 447 (176) |
| Weight of UO ₂ per assembly | kg (lbm) | 144 (317) | 68.9 (152) | 197 (435) |
| Weight of fuel assembly (includes channel without UO ₂) | kg (lbm) | 79 (174) | 101 (223) | 78 (172) |
| Fuel Channel (Section 4.2) | | | | |
| Thickness | mm (in) | 3.05/1.91 (0.120/0.075) | 1.5 (0.06) | 2.5 (0.100) |
| Cross section dimension | mm (in) | 140 (5.52) | 110 (4.35) | 139 (5.48) |
| Material | | Zircaloy-2 | Zircaloy-4 | Zircaloy-4 |
| Core Assembly (Section 4.1) | | | | |
| Number of fuel assemblies | | 1132 | 156 | 872 |
| Fuel weight as UO ₂ | kg (lbm) | 162,928 (359,194) | 10,750 (23,704) | 172,012 (379,221) |
| Core diameter (equivalent) | mm (in) | 5883 (231.6) | 1788 (70.4) | 5164 (203.3) |
| Active fuel length | mm (in) | 3048 (120) | 1793 (70.6) | 3708 (146) |
| Reactor Control System (Chapters 4 and 7) | | | | |
| Method of variation of reactor power | | Control rods | Control rods | Control rods and core flow |
| Number of control rods | | 269 | 37 | 205 |
| Shape of control rods | | Cruciform | Cruciform | Cruciform |

Table 1.3-1
Comparison of Reactor System Design Characteristics

| Design Characteristic ^{1,2} | Units | ESBWR 278-1132 | BWR/1 Dodewaard 110-156 | ABWR 278-872 |
|---|--------------|--|---|---|
| Pitch of control rods | mm (in) | 309.88 (12.20) | 305 (12.01) | 309.88 (12.20) |
| Control material in rods | | B ₄ C granules compacted in SS tubes | B ₄ C granules compacted in SS tubes | B ₄ C granules compacted in SS tubes |
| Type of control rod drives | | Bottom entry electric hydraulic fine motion | Bottom entry locking piston | Bottom entry electric hydraulic fine motion |
| Type of temporary reactivity control for initial core | | Burnable poison; gadolinia urania fuel rods | Removable borated steel curtains | Burnable poison; gadolinia urania fuel rods |
| In-core neutron instrumentation (Chapters 4 and 7) | | | | |
| Total number of LPRM detectors | | 256 | 24 | 208 |
| Number of in core LPRM penetrations | | 64 | 8 | 52 |
| Number of LPRM detectors per penetration (assembly) | | 4 | 3 | 4 |
| Total nuclear instrument penetrations | | 76 | 20 | 62 |
| Startup range neutron monitor | | 12 | N/A | 10 |
| Power range monitors range | | 1% - 125% | 1% - 125% | 1% - 125% |
| Number of local power range monitors | | 256 | 24 | 208 |
| Number of average power range monitors (APRM) channels | | 4 | None | 4 |

Table 1.3-1
Comparison of Reactor System Design Characteristics

| Design Characteristic ^{1,2} | Units | ESBWR 278-1132 | BWR/1 Dodewaard 110-156 | ABWR 278-872 |
|--|----------------------------|---|--|--|
| Number and type of in-core neutron sources | | 6 Sb-Be or Cf-252 | 2 | 5 Sb-Be |
| Reactor Vessel (Section 5.3) | | | | |
| Material | | Low-alloy steel/stainless and Ni-Cr-Fe Alloy clad | Low-alloy steel/stainless clad | Low-alloy steel/stainless and Ni-Cr-Fe Alloy clad |
| Design gauge pressure | MPa (psig) | 8.62 (1250) | 8.62 (1250) | 8.62 (1250) |
| Design temperature | °C (°F) | 302 (575) | 302 (575) | 302 (575) |
| Inside diameter (min) | mm (in) | 7061 (278) | 2794 (110) | 7061 (278) |
| Inside height | mm (in) | 27,560 (1085) | 12,090 (476) | 21,056 (829) |
| Minimum base metal thickness (cylindrical section) | mm (in) | 174 (6.85) | 80 (3.15) | 174 (6.85) |
| Minimum cladding thickness | mm (in) | 3.2 (~1/8) | 3.175 (~1/8) | 3.2 (~1/8) |
| Reactor Coolant Recirculation (Chapter 5) | | | | |
| Number of recirculation loops | | Natural circulation internal to reactor vessel | Natural circulation internal to reactor vessel | Forced recirculation internal to reactor vessel ⁵ |
| Recirculation pump flow rate | m ³ /s (gpm) | N/A | N/A | 19.26 (30,516) per pump |

⁵ ABWR uses Reactor Internal Pumps (RIPs)

Table 1.3-1
Comparison of Reactor System Design Characteristics

| Design Characteristic ^{1,2} | Units | ESBWR 278-1132 | BWR/1 Dodewaard 110-156 | ABWR 278-872 |
|---|---------------|---|--|-------------------------|
| Number of jet pumps | | N/A | N/A | N/A |
| Main Steamlines (Subsection 5.4.9) | | | | |
| Number of steamlines | | 4 | 1 | 4 |
| Design Pressure | MPa (psig) | 8.62 (1250) | 8.62 (1250) | 8.62 (1250) |
| Design temperature | °C (°F) | 302 (575) | 302 (575) | 302 (575) |
| Pipe diameter | mm (in) | 711 (28) | 300 (12) | 711 (28) |
| Pipe material | | Carbon steel | Carbon steel | Carbon steel |
| Isolation Condenser (Subsection 5.4.6) | | | | |
| Number of loops | | 4 | 1 | N/A |
| Type | | Vertical Tubes connected to Horizontal Drums | Shell and tube | N/A |
| Heat transfer/loop | MW (Btu/s) | 33.75 (3.2x10 ⁴) | 9.8 (9.3x10 ³) | N/A |
| Pool capacity | | 72 hours decay heat | 8 hours decay heat | N/A |

Table 1.3-2. Comparison of Emergency Core Cooling Systems and Safety-Related Containment Cooling Systems

| System | Units | ESBWR 278-1132 | ABWR 278-872 |
|---|--------------------------------|--|---|
| High Pressure ECCS Systems | | | |
| High Pressure Core Flooder (HPCF) | | | |
| Number of loops | | None | 2 |
| Reactor Core Isolation Cooling (RCIC) | | | |
| Number of loops | | None | 1 |
| Automatic Depressurization System (Section 6.3) | | | |
| Number of SRVs | | 10 | 8 |
| Number of DPVs | | 8 | None |
| Capacity of SRVs | kg/hr (lb _m /hr) | 4.5 x 10 ⁶ (9.8 x 10 ⁶) | 2.9 x 10 ⁶ (6.4 x 10 ⁶) |
| Capacity of DPVs | kg/hr (lb _m /hr) | 6.9 x 10 ⁶ (15.2 x 10 ⁶) | N/A |
| Low Pressure ECCS Systems (Section 6.3) | | | |
| Low Pressure Flooder (LPFL) mode of Residual Heat Removal (RHR) | | | |
| Number of loops | | None | 3 |
| Number of pumps | | N/A | 3 |
| Minimum rated flow per loop | m ³ /s (gpm) | N/A | 2.65 (4,200) |
| Gravity Driven Cooling System | | | |
| Number of loops | | 4 ⁶ | None |

⁶ Interfacing with 3 GDSCS pools

Table 1.3-2. Comparison of Emergency Core Cooling Systems and Safety-Related Containment Cooling Systems

| System | Units | ESBWR 278-1132 | ABWR 278-872 |
|---|----------------------------|---|----------------------------|
| Number of pumps | | 0 | N/A |
| Capacity per division | m ³ /s (gpm) | 0.139 ⁷ (2200) | N/A |
| Containment Cooling System (Section 6.2) | | | |
| Residual Heat Removal (RHR) | | | |
| Number of loops | | None | 3 |
| Number of pumps | | N/A | 3 |
| Number of heat exchangers | | N/A | 3 |
| Heat exchanger type | | N/A | Horizontal U-Tube/Shell |
| Passive Containment Cooling System | | | |
| Number of pumps | | 0 | N/A |
| Number of heat exchangers | | 6 | N/A |
| Heat exchanger type | | Vertical Tubes connected to Horizontal Drums | N/A |
| Heat transfer/unit | MW (Btu/s) | 11.0 ⁸ (1.0435x10 ⁴) | N/A |
| Number of cooling pools | | 6 ⁹ | N/A |
| Cooling pool capacity | | 72 hrs decay heat | N/A |

⁷ Reported GDCS flow rate is after quasi steady-state is reached with a 2 psid back pressure

⁸ The heat transfer is based on (a) Pure saturated steam condensing in the tubes at 308 kPa (b) Pool water at 102°C and open to atmosphere

⁹ The PCCS pools are two sets of three pools. The three pools in each set are connected to each other

Table 1.3-3
Comparison of Containment Design Characteristics

| Component ¹⁰ | Units | ESBWR 278-1132 | BWR/1 Dodewaard 110-156 | ABWR 278-872 |
|--|-----------------------------------|---|--|---|
| Primary Containment (Chapter 3) | | | | |
| Type | | Pressure suppression | Pressure suppression | Pressure suppression |
| Construction | | Reinforced concrete with steel liner; steel structure | Drywell / wetwell vessel | Reinforced concrete with steel liner; steel structure |
| Drywell | | Concrete cylinder | Steel cylinder | Concrete cylinder |
| Pressure suppression chamber | | Concrete cylinder | Two cylindrical vessels | Concrete cylinder |
| Suppression chamber internal design gauge pressure | MPa (psig) | 0.310 (45) | 0.490 (71.0) | 0.310 (45) |
| Drywell internal design gauge pressure | MPa (psig) | 0.310 (45) | 0.490 (71.0) | 0.310 (45) |
| Drywell total free volume | m ³ (ft ³) | 7206 (254,477) | 327 (11,548) | 7,350 (259,563) |
| Pressure-suppression chamber free volume (HWL) | m ³ (ft ³) | 5467 (193,065) | 426 (15,044) | 5,960 (210,475) |
| Pressure-suppression pool water volume (LWL) | m ³ (ft ³) | 4383 (154,784) | 406 (14,337) | 3,580 (126,426) |

¹⁰Where applicable, containment parameters are based on rated power

Table 1.3-3
Comparison of Containment Design Characteristics

| Component ¹⁰ | Units | ESBWR 278-1132 | BWR/1 Dodewaard 110-156 | ABWR 278-872 |
|--|---------------------------|-------------------------------|--|------------------------------|
| Submergence of vent pipe below pressure suppression pool surface (HWL) | m (ft) | 1.95 to 4.69 (6.4 to 15.4) | 1 (3.28) | 3.6 to 6.3 (11.8 to 20.8) |
| Design temperature of drywell | °C (°F) | 171 (340) | 150 (302) | 171 (340) |
| Leakage rate | % free volume / day | 0.5 | 0.5 | 0.5 |

Table 1.3-4
Comparison of Structural Design Characteristics

| Component | Units | ESBWR 278-1132 | ABWR 278-872 |
|---------------------------------------|----------------------------|--------------------------------------|-------------------------------------|
| Reactor Building (Chapter 3) | | | |
| Type | | Low Leakage | Controlled Leakage |
| Lower Level Construction | | Reinforced Concrete | Reinforced Concrete |
| Upper Level Construction | | Reinforced Concrete | Reinforced Concrete |
| Roof | | Reinforced Concrete | Reinforced Concrete |
| Design in leakage rate | % free volume/day | 100 (at 0.25 in H ₂ O) | 50 (at 0.25 in H ₂ O) |
| Seismic Design (Section 3.7) | | | |
| Safe Shutdown Earthquake | horizontal g vertical g | 0.30 ¹¹ 0.30 | 0.30 0.30 |
| Wind Design (Subsection 3.3.2) | | | |
| Tornado translational | km/hr (mi/hr) | 113 (70) | 97 (60) |
| Tornado tangential | km/hr (mi/hr) | 531 (330) | 483 (300) |

¹¹ Peak ground acceleration per Regulatory Guide 1.60 spectra spectra with addition of high frequency content of North Anna ESP site

1.4 IDENTIFICATION OF AGENTS AND CONTRACTORS

GE has developed, designed, and constructed BWRs since 1955. Table 1.4-1 lists the GE reactors completed or under construction.

Table 1.4-1**Commercial Nuclear Reactors Completed and Under Construction By General Electric**

| Station | Utility Name (at time of plant order) | Original Rated MWe | Year of Order | Year of Low Power License |
|-----------------------|--|-----------------------------------|--------------------------|--|
| Dresden 1 | Commonwealth Edison | 207 | 1955 | 1959 |
| Humboldt Bay | Pacific Gas & Electric | 70 | 1958 | 1962 |
| KAHL | Germany | 15 | 1958 | 1961 |
| Garigliano | Italy | 150 | 1959 | 1964 |
| Big Rock Point | Consumers Power | 72 | 1959 | 1963 |
| JPDR | Japan | 11 | 1960 | 1963 |
| KRB | Germany | 237 | 1962 | 1967 |
| Tarapur 1 | India | 190 | 1962 | 1967 |
| Tarapur 2 | India | 190 | 1962 | 1969 |
| Dodewaard | GKN | 52 | 1963 | 1968 |
| Oyster Creek | GPU | 640 | 1963 | 1969 |
| Nine Mile Point 1 | Niagara Mohawk | 610 | 1963 | 1969 |
| Dresden 2 | Commonwealth Edison | 794 | 1965 | 1969 |
| Pilgrim | Boston Edison | 670 | 1965 | 1972 |
| Millstone 1 | Northeast Utilities | 652 | 1965 | 1970 |
| Tsuruga | Japan Atomic Power Co. | 340 | 1965 | 1970 |
| Santa Maria de Garoña | Nuclenor | 440 | 1965 | 1971 |
| Fukushima 1 | Tokyo Electric Power Co. | 439 | 1966 | 1971 |
| KKM (Mühleberg) | BKW | 306 | 1966 | 1972 |

Table 1.4-1

Commercial Nuclear Reactors Completed and Under Construction By General Electric

| Station | Utility Name (at time of plant order) | Original Rated MWe | Year of Order | Year of Low Power License |
|----------------|--|-----------------------------------|--------------------------|--|
| Dresden 3 | Commonwealth Edison | 794 | 1966 | 1971 |
| Monticello | Northern States Power | 548 | 1966 | 1970 |
| Quad Cities 1 | Commonwealth Edison | 789 | 1966 | 1972 |
| Browns Ferry 1 | TVA | 1067 | 1966 | 1973 |
| Browns Ferry 2 | TVA | 1067 | 1966 | 1974 |
| Quads Cities 2 | Commonwealth Edison | 789 | 1966 | 1972 |
| Vermont Yankee | Vermont Yankee | 515 | 1966 | 1972 |
| Peach Bottom 2 | Philadelphia Electric Co. | 1065 | 1966 | 1973 |
| Peach Bottom 3 | Philadelphia Electric Co. | 1065 | 1966 | 1974 |
| FitzPatrick | PASNY | 821 | 1968 | 1974 |
| Shoreham | LILCO | 820 | 1967 | 1984 |
| Cooper | Nebraska Public Power District | 778 | 1967 | 1974 |
| Browns Ferry 3 | TVA | 1067 | 1967 | 1977 |
| Limerick 1 | Philadelphia Electric Co. | 1100 | 1967 | 1984 |
| Limerick 2 | Philadelphia Electric Co. | 1100 | 1967 | 1988 |
| Hatch 1 | Georgia Power Corp. | 786 | 1967 | 1974 |
| Fukushima 2 | Tokyo Electric Power Co. | 762 | 1967 | 1975 |
| Brunswick 1 | Carolina P&L | 821 | 1968 | 1977 |
| Brunswick 2 | Carolina P&L | 821 | 1968 | 1974 |

Table 1.4-1

Commercial Nuclear Reactors Completed and Under Construction By General Electric

| Station | Utility Name (at time of plant order) | Original Rated MWe | Year of Order | Year of Low Power License |
|-------------------------------------|--|-----------------------------------|--------------------------|--|
| Duane Arnold | Iowa Electric | 545 | 1968 | 1974 |
| Fermi 2 | Detroit Edison | 1093 | 1968 | 1987 |
| Hope Creek 1 | PSE&G | 1067 | 1969 | 1984 |
| Chinshan 1 | Taiwan Power Co. | 610 | 1969 | 1978 |
| Caorso | ENEL | 822 | 1969 | 1977 |
| Hatch 2 | Georgia Power | 786 | 1970 | 1978 |
| La Salle 1 | Commonwealth Edison | 1078 | 1970 | 1982 |
| La Salle 2 | Commonwealth Edison | 1078 | 1970 | 1983 |
| Susquehanna 1 | Pennsylvania P&L | 1050 | 1967 | 1982 |
| Susquehanna 2 | Pennsylvania P&L | 1050 | 1968 | 1984 |
| Chinshan 2 | Taiwan Power Co. | 610 | 1970 | 1979 |
| Hanford 2 (now Columbia Station) | WPPSS | 1100 | 1971 | 1983 |
| Nine Mile Point 2 | Niagara Mohawk | 1100 | 1971 | 1987 |
| Grand Gulf 1 | SERI | 1250 | 1971 | 1982 |
| Fukushima 6 | Tokyo Electric Power Co. | 1135 | 1971 | 1979 |
| Tokai | Japan Atomic Power Co. | 1135 | 1971 | 1977 |
| Riverbend | Gulf States Utilites | 940 | 1972 | 1985 |
| Perry | Cleveland Electric | 1205 | 1972 | 1981 |
| Laguna Verde 1 | CFE | 660 | 1972 | 1988 |

Table 1.4-1**Commercial Nuclear Reactors Completed and Under Construction By General Electric**

| Station | Utility Name (at time of plant order) | Original Rated MWe | Year of Order | Year of Low Power License |
|----------------|--|-----------------------------------|--------------------------|--|
| Leibstadt | Kernkraft Leibstadt AG | 940 | 1972 | 1984 |
| Kuosheng 1 | Taiwan Power Co. | 992 | 1972 | 1981 |
| Kuosheng 2 | Taiwan Power Co. | 992 | 1972 | 1982 |
| Clinton | Illinois Power | 950 | 1973 | 1986 |
| Cofrentes | Hidroelectrica Española | 975 | 1973 | 1985 |
| Laguna Verde 2 | CFE | 660 | 1973 | 1994 |
| Kashiwazaki 6 | Tokyo Electric Power Co. | 1300 | 1987 | 1996 |
| Kashiwazaki 7 | Tokyo Electric Power Co. | 1300 | 1987 | 1997 |
| Lungmen 1 | Taiwan Power Co. | 1300 | 1996 | |
| Lungmen 2 | Taiwan Power Co. | 1300 | 1996 | |

1.5 REQUIREMENTS FOR FURTHER TECHNICAL INFORMATION

This section presents the background for the evolution of the ESBWR design, the methodology used to assess the need for further technical information, the computer code used for analysis and design, and the major SBWR/ESBWR Test Programs.

1.5.1 Evolutionary Design

The ESBWR design is an evolutionary step in boiling water reactor (BWR) design, which traces its commercial demonstration and operating plant history back before 1960 and represents hundreds of reactor years of successful licensed plant operation. Table 1.5-1 and Figure 1.5-1 summarize the evolution of the BWR design. Since its inception, the BWR has had plant simplification as a goal for each product improvement, as illustrated in Figure 1.5-2. The ESBWR, as described in this DCD, has major simplifying improvements drawn from predecessor designs, such as pressure-suppression containment, natural circulation, isolation condenser handling of waste heat, and gravity-driven makeup water systems. Key design features of predecessor designs are listed in Table 1.5-1. The incorporation of these features from predecessor designs has been accomplished with safety in mind and has emphasized employment of passive means of dealing with operational transients and hypothetical loss-of-coolant accidents (LOCAs). The result of this particular design assemblage of previously licensed plant features is a simplified operator response to these events. Most plant upset conditions are dealt with in essentially the same manner that is typical for the hypothetical steamline break. In addition, operator response times for all hypothetical events have been relaxed from minutes for previously licensed reactors to days for the ESBWR. Most features of the ESBWR have been taken directly from licensed commercial BWRs and reviewed and redesigned, as appropriate, for the ESBWR. (See Table 1.5-2.) The ESBWR draws together the best of previously licensed plant features to continue the simplification process. As an example, the evolution of the containment is shown in Figure 1.5-3.

1.5.2 Analysis and Design Tools

As implied in Subsection 1.5.1, there is now an immense amount of data available from operating plants and from the testing and licensing efforts done to license the predecessor designs and individual plants. The vast database of feature performance in licensed reactors, combined with the recent thorough licensing review of the ABWR, provides an extremely well-qualified foundation from which to make the modest extrapolations to the ESBWR. To make that extrapolation, GE has developed one computer code (TRACG) to use for design and for three out of the four most limiting licensing analyses. GE has chosen to develop the TRACG code, validated by the operating plant experience and appropriate testing, in order to analyze the challenges to the fuel (10 CFR 50.46 and Appendix K, Section 6.3), the challenges to the containment (Section 6.2), and many of the anticipated operational occurrences (AOOs) (MCPR, Chapter 15). The radiological responses to hypothetical accidents (LOCAs) are presented also in Chapter 15, but do not use TRACG for analysis. Thus, TRACG draws from the very large database of licensed BWRs, which includes all features of the ESBWR (albeit in various configurations) and appropriate testing, and allows direct application to ESBWR design and analysis (Table 1.5-2).

1.5.2.1 TRACG

The TRACG Code and its application to the ESBWR are documented in a series of GE Nuclear Energy Topical Reports, References 1.5-1 through 1.5-5.

TRACG is a GE proprietary version of the Transient Reactor Analysis Code (TRAC). It is a best-estimate code for analysis of BWR transients ranging from simple operational transients to design basis LOCAs, stability, and anticipated transients without scram (ATWS).

Background

TRAC was originally developed for pressurized water reactor (PWR) analysis by Los Alamos National Laboratory (LANL), the first PWR version of TRAC being TRAC-P1A. The development of a BWR version of TRAC started in 1979 in a close collaboration between GE and Idaho National Engineering Laboratory. The objective of this cooperation was the development of a version of TRAC capable of simulating BWR LOCAs. The main tasks consisted of improving the basic models in TRAC for BWR applications and developing models for the specific BWR components. This work culminated in the mid-eighties with the development of TRACB04 at GE and TRAC-BD1/MOD1 at INEL, which were the first major versions of TRAC having BWR LOCA capability. Due to the joint development effort, these versions were very similar, having virtually identical basic and component models. The GE contributions were jointly funded by GE, the Nuclear Regulatory Commission (NRC) and Electric Power Research Institute (EPRI) under the REFILL/REFLOOD and FIST programs.

The development of the BWR version has continued at GE since 1985. The objective of this development was to upgrade the capabilities of the code to include transient, stability and ATWS applications. During this phase, major developments included the implementation of a core kinetics model and addition of an implicit integration scheme into TRAC. The containment models were upgraded for simplified boiling water reactor (SBWR) applications, and the simulation of the BWR fuel bundle was also improved. TRACG was the end result of this development.

Scope and Capabilities

TRACG is based on a multi-dimensional two-fluid model for the reactor thermal hydraulics and a three-dimensional neutron kinetics model.

The two-fluid model used for the thermal hydraulics solves the conservation equations for mass, momentum and energy for the gas and liquid phases. TRACG does not include any assumptions of thermal or mechanical equilibrium between phases. The gas phase may consist of a mixture of steam and a noncondensable gas, and the liquid phase may contain dissolved boron. The thermal-hydraulic model is a multi-dimensional formulation for the vessel component and a one-dimensional formulation for all other components.

The conservation equations for mass, momentum and energy are closed through an extensive set of basic models consisting of constitutive correlations for shear and heat transfer at the gas/liquid interface as well as at the wall. The constitutive correlations are flow regime dependent and are determined based on a single flow regime map, which is used consistently throughout the code.

In addition to the basic thermal-hydraulic models, TRACG contains a set of component models for BWR components, such as channels, steam separators and dryers. TRACG also contains a

control system model capable of simulating the major BWR control systems such as RPV pressure and water level.

The neutron kinetics model is consistent with the GE BWR core simulator PANACEA. It solves a modified one-group diffusion model with six delayed neutron precursor groups. Feedback is provided from the thermal-hydraulic model for moderator density, fuel temperature, boron concentration and control rod position.

The TRACG structure is based on a modular approach. The TRACG thermal-hydraulic model contains a set of basic components, such as pipe, valve, tee, channel, steam separator, heat exchanger and vessel. System simulations are constructed using these components as building blocks. Any number of these components may be combined. The number of components, their interaction, and the detail in each component are specified through code input. Consequently, TRACG has the capability to simulate a wide range of facilities, ranging from simple separate effects tests to complete BWR plants.

TRACG has been extensively qualified against separate effects tests, component performance data, integral system effects tests and full-scale BWR plant data. A detailed documentation of the qualification is contained in the TRACG qualification report, Reference 1.5-2.

1.5.2.2 Scope of Application of TRACG to ESBWR

The total effort and extent of qualification performed on TRACG, since its inception in 1979, now exceeds, both in extent and breadth, that of any other engineering computer program GE has submitted to the NRC for design application approval. The application of TRACG for ESBWR LOCA analysis has been approved by the NRC [Reference 1.5-3]. For Anticipated Operational Occurrences (AOOs), the TRACG methodology approved for operating BWRs is employed [Reference 1.5-4]. TRACG application for ESBWR stability analysis is contained in Reference 1.5-5.

Anticipated Operational Occurrences Analysis

TRACG is used to perform safety analyses of the AOOs described in Chapter 15 and the ASME reactor vessel overpressure protection event within Section 5.2.

The analysis determines the most limiting event for the AOOs in terms of Critical Power Ratio (CPR) and establishes operating limit minimum CPR (OLMCPR). The OLMCPR includes the statistical CPR adder, which accounts for uncertainty in calculated results arising from uncertainties associated with the TRACG model, initial conditions, and input parameters, as well as uncertainties associated with the critical power correlation. Sensitivity analysis of important parameters affecting the transient results is performed using TRACG. Concepts derived from the Code Scaling, Applicability, and Uncertainty (CSAU) methodology [References 1.5-6, 1.5-7] are utilized for quantifying the uncertainty in calculated results.

The analysis also determines the most limiting overpressure protection events in terms of peak vessel pressure. The results are used to demonstrate adequate pressure margin to the reactor vessel design limit with the ESBWR design safety/relief valve capacity. The overpressure protection analysis is performed based on conservative initial conditions and input values.

ATWS Analysis

TRACG is used for evaluation of the ATWS events in Chapter 15. The analysis determines the most limiting ATWS events in terms of reactor vessel pressure, heat flux, neutron flux, peak cladding temperature, suppression pool temperature, and containment pressure. The results are used to demonstrate the capability of the ESBWR mitigation design features to comply with the ATWS licensing criteria.

ECCS-LOCA Analysis

TRACG is used for evaluation of the complete spectrum of postulated break sizes and locations, together with possible single active failures, in Section 6.3. This evaluation determines the worst-case break and single failure combinations. The results are used to demonstrate the ESBWR Emergency Core Cooling System (ECCS) capability to comply with the licensing acceptance criteria.

A sensitivity analysis of important parameters affecting LOCA results is performed using TRACG. For the ESBWR, the LOCA analysis results show no core uncover for any LOCA. Based on the sensitivity studies, a bounding calculation is performed for the minimum water level inside the shroud for use as the licensing basis. The ESBWR LOCA results have large margin with respect to the licensing acceptance criteria.

Containment Analysis

TRACG is also used for evaluation of containment response during a LOCA. The analysis determines the most limiting LOCA for containment (or Design Basis Accident, DBA) in terms of containment pressure and temperature responses. The DBA is determined from consideration of a full spectrum of postulated LOCAs. The results are used to demonstrate compliance with the ESBWR containment design limits. Sensitivity of the containment response to parameters identified as important is evaluated using TRACG to assess the effect of uncertainties of these parameters on the containment responses. Based on the sensitivity studies, a bounding calculation is performed for the containment pressure and temperature response for use as the licensing basis.

1.5.3 Testing

The ESBWR test and analysis program description is provided in Reference 1.5-8, which provides detailed justification for the adequacy of the test database for application to safety analysis.

The Phenomena Identification and Ranking Table (PIRT) discussed in Section 2 of Reference 1.5-8 identifies specific governing phenomena, of which a significant fraction were concluded to be "important" in prediction of ESBWR transient and LOCA performance. Most of these phenomena are common to those for operating BWRs. TRACG has been extensively qualified against separate effects tests, component performance tests, integral systems tests and plant operating data listed in Reference 1.5-8. This 'base' qualification is documented in the TRACG Qualification Report [Reference 1.5-2]. This section examines specific SBWR/ESBWR-related tests and test facilities beyond the previous qualification database.

Early in the SBWR program, the need for one piece of information for which there was no information in the data base was identified, i.e., a heat transfer correlation for steam

condensation in tubes in the presence of noncondensable gases. A test program was conducted to secure this information, reported to the NRC in Reference 1.5-9.

The Single Tube Condensation Test Program was conducted to investigate steam condensation inside tubes in the presence of noncondensibles. The work was independently conducted at the University of California at Berkeley (UCB) and at the Massachusetts Institute of Technology (MIT). The work was initiated in order to obtain a data base and a correlation for heat transfer in similar conditions as would occur in the SBWR/ESBWR PCCS tubes during a DBA LOCA. Three researchers utilized three separate experimental configurations at UCB, while two researchers utilized one configuration at MIT. The researchers ran tests with pure steam, steam/air, and steam/helium mixtures with representative and bounding flow rates and noncondensable mass fractions. The experimenters found the system to be well behaved for all tests, with either of the noncondensibles, for forced flow conditions similar to the ESBWR design. The results of the tests at UCB have become the basis for the condensation heat transfer correlation used in the TRACG computer code.

While all SBWR/ESBWR features are extrapolations from current and previous designs, two features (specifically, the Passive Containment Cooling System and the Gravity-Driven Cooling System) represent the two most challenging extrapolations. Therefore, it was decided, for these two cases, to obtain additional test data, which could be used to demonstrate the capabilities of TRACG to successfully predict SBWR/ESBWR performance over a range of conditions and scales. Blind (in some cases double blind) predictions of test facility response use only the internal correlations of TRACG. No "tuning" of the TRACG inputs was performed, and no modifications to the coding were anticipated as a result of these tests.

For the case of the PCCS, the steady state heat exchanger performance was predicted in full-vertical-scale 3-tube (GIRAFFE), 20-tube (PANDA), and prototypical 496-tube (PANTHERS) configurations, over the range of steam and noncondensable conditions expected for the SBWR. This process addresses scale and geometry differences between the basic phenomena tests performed in single tubes, and larger scales including prototype conditions. Transient performance was similarly investigated at two different scales in both GIRAFFE and PANDA.

TRACG GDCS performance predictions were performed against the GIST and GIRAFFE/SIT test series. Pre-test predictions have also been performed for the PANTHERS and PANDA steady state tests.

Compliance with 10 CFR 52.47 Requirements

10 CFR 52.47(b)(2)(i)(A) requires in part that:

- The performance of each safety feature of the design has been demonstrated through analysis, appropriate test programs, experience, or a combination thereof.
- Interdependent effects among the safety features of the design have been found acceptable by analysis, appropriate test programs, experience, or a combination thereof.
- Sufficient data exist on the safety features of the design to assess the analytical tools used for safety analysis over a sufficient range of operating conditions, transient conditions, and specified accident sequences, including equilibrium core conditions.

The ESBWR meets the above requirements, as discussed below:

- ESBWR plant features have been used in earlier BWR designs and most continue in operation today after many years and over a very large number of combined plant operating years of service. While the details of the particular plant feature design for the ESBWR may differ somewhat from those in current plants, the function of each feature is substantially the same. This experience constitutes a sufficient database to meet the requirements of 10 CFR 52.47(b)(2)(i)(A)(1).
- In those scenarios in which ESBWR safety features come into operation, no other systems are required and, therefore, system interactions are not an issue, or the system designs are similar in the ESBWR and the operating plants having the feature. The operating plant feature(s) perform under the same general conditions and for the same scenarios as are anticipated to occur in the ESBWR. The operating plant database is sufficient to meet requirements of 10 CFR 52.47(b)(2)(i)(A)(2) and (3).
- Feature performance has been predicted with the TRACG computer program. TRACG has been qualified by comparison to data from experiments and operating BWRs over a wide range of reactor conditions, including temperatures and pressures during which the features are expected to operate. The TRACG analyses add to the confidence that the features would perform as expected and reinforce the GE position that the requirements of 10 CFR 52.47(b)(2)(i)(A)(1), (2) and (3) have been met.

The detailed design of specific ESBWR plant equipment is, in some cases, not specified in the ESBWR DCD; in some instances, only the design requirements of the equipment are given. When this is the case, a requirement for hardware testing is not appropriate under the certification program. However, because the ESBWR-specific hardware design differs from that currently in use, GE believes that testing before application of a specific equipment design in a plant should be planned. Therefore, testing of plant hardware is done prior to or during startup testing of the plant.

For any ESBWR constructed, equipment performance will be demonstrated. For example, overall testing of the heat rejection capability of the ICs is to be included as part of the plant startup test program. No ESBWR plant will operate until plant-specific tests confirm that each IC meets the performance requirements. Full-scale tests of an IC module in the PANTHERS test facility, as well as experience with condensing heat exchangers in many industries gives high confidence that the requirements will be met.

1.5.3.1 Major ESBWR Unique Test Programs

As noted previously, the vast majority of data supporting the ESBWR design were generated using the design of the previous BWR product lines. ESBWR-unique certification and confirmatory tests applicable to its design are listed below.

GIST (Confirmatory)

GIST is an experimental program conducted by GE to demonstrate the Gravity-Driven Cooling System (GDCS) concept and to collect data to qualify the TRACG computer code for ESBWR applications. Simulations were conducted of Design Basis Accident LOCAs representing main steamline break, bottom drain line break, GDCS line break, and a non-LOCA loss of inventory. Test data have been used in the qualification of TRACG to ESBWR and documented in

Reference 1.5-10. Tests were completed in 1988 and documented by GE in 1989. GIST data have been used for validation of certain features of TRACG

GIRAFFE (Certification)

GIRAFFE [Reference 1.5-11] is an experimental program conducted by the Toshiba Corporation to investigate thermal-hydraulic aspects of the Passive Containment Cooling System (PCCS). Fundamental steady state tests on condensation phenomena in the PCC tubes were conducted. Simulations were run of DBA LOCAs; specifically, the main steamline break. GIRAFFE data have been used to substantiate PANDA and PANTHERS data at a different scale and to support validation of certain features of TRACG. Also, two additional series of tests have been conducted in the GIRAFFE facility: The first (GIRAFFE/Helium) demonstrates the operation of the PCCS in the presence of lighter-than-steam noncondensable gas; the second (GIRAFFE/SIT) provides additional information regarding potential system interaction effects in the late blowdown/early GDCS period.

PANDA (Certification)

PANDA [Reference 1.5-11] is an experimental program run by the Paul Scherrer Institut in Switzerland. PANDA is a full-vertical-scale 1/25 volume scale model of the SBWR system designed to model the thermal-hydraulic performance and post-LOCA decay heat removal of the PCCS. Both steady state and transient performance simulations have been conducted. Testing at the same thermal-hydraulic conditions as previously tested in GIRAFFE and PANTHERS allows scale-specific effects to be quantified. Blind pre-test analyses using TRACG was submitted to the NRC prior to start of the testing. PANDA data have been used directly for validation of certain features of TRACG.

PANTHERS (Certification)

PANTHERS [Reference 1.5-11] is an experimental program performed by SIET in Italy, with the dual purpose of providing data for TRACG qualification and demonstration testing of the prototype PCCS and IC heat exchangers. Steam and noncondensibles were supplied to prototype heat exchangers over the complete range of SBWR conditions to demonstrate the capability of the equipment to handle post-LOCA heat removal. Testing was performed at the same thermal-hydraulic conditions as in GIRAFFE and PANDA. Blind pre-test analyses of selected test conditions using TRACG were submitted to the NRC prior to the start of testing. PANTHERS data are used directly for validation of certain features of TRACG.

In addition to thermohydraulic testing, an objective of PANTHERS was to demonstrate the structural adequacy of the heat exchangers to exceed the SBWR/ESBWR expected lifetime requirement. This was accomplished by pre- and post-test nondestructive examination, following cycling of the equipment in excess of requirements.

Additional PANDA Tests (Confirmatory)

A supplementary program (TEPSS) [Reference 1.5-12] has also been performed in the PANDA test facility to test an earlier ESBWR configuration with the GDCS pool connected to the wetwell gas space rather than the drywell. These tests confirm the expected increased margin to the containment design pressure for this ESBWR configuration. This series of tests also included injection of Helium, providing data on PCCS performance with light noncondensable gases at an additional scale.

Scaling of Tests

A discussion of scaling of the major SBWR and ESBWR tests is contained in References 1.5-13 and 1.5-14. These reports contain a complete discussion of the features and behavior of the SBWR and ESBWR during challenging events. The analysis includes the general (Top-Down approach) scaling considerations, the scaling of specific (Bottom-Up approach) phenomena, and the scaling approach for the specific tests discussed above. The scaling analysis shows that the SBWR and ESBWR tests represent the ESBWR response without significant distortions, and can be used for qualification of the TRACG code for ESBWR applications.

1.5.4 References

- 1.5-1 GE Nuclear Energy, "TRACG Model Description," NEDE-32176P, Class III (GE proprietary), Revision 2, December 1999.
- 1.5-2 GE Nuclear Energy, "TRACG Qualifications," NEDE-32177P, Class III (GE proprietary), Revision 2, January 2000.
- 1.5-3 GE Nuclear Energy, "TRACG Application for ESBWR," NEDC-33083P-A, Class III (GE proprietary), March 2005.
- 1.5-4 GE Nuclear Energy, "TRACG Application for Anticipated Operational Occurrences (AOO) Transient Analysis," NEDE-32906P-A, Class III (GE proprietary), Revision 1, April 2003.
- 1.5-5 GE Nuclear Energy, "TRACG Application for ESBWR Stability Analysis," NEDC-33083P, Class III (GE proprietary), Supplement 1, December 2004.
- 1.5-6 USNRC, "Quantifying Reactor Safety Margins," NUREG/CR-5249, EGG-2552.
- 1.5-7 B. E. Boyack, et al, "Quantifying Reactor Safety Margins," Nuclear Engineering and Design (Parts 1-4), 119 (1990), Elsevier Science Publishers B. V. (North Holland).
- 1.5-8 GE Nuclear Energy, "ESBWR Test and Analysis Program Description," NEDC-33079P, Class III (GE proprietary), Revision 1, March 2005.
- 1.5-9 GE Nuclear Energy "MIT and UCB Separate Effects Tests for PCCS Tube Geometry, Single Tube Condensation Test Program," NEDC-32301.
- 1.5-10 GE Nuclear Energy, "Simplified BWR Program Gravity-Driven Cooling System (GDSC) Integrated Systems Test," GEFR-00850, October 1989.
- 1.5-11 GE Nuclear Energy, "SBWR Testing Summary Report," NEDC-32606P, Class III (GE proprietary), November 1996.
- 1.5-12 GE Nuclear Energy, "ESBWR Test Report," NEDC-33081P, Class III (GE proprietary), Revision 1, May 2005.
- 1.5-13 GE Nuclear Energy, "*Scaling of the SBWR Related Tests*," NEDC-32288P, Class III (GE proprietary), Rev. 1, October 1995.
- 1.5-14 GE Nuclear Energy, "ESBWR Scaling Report," NEDC-33082P, Class III (GE proprietary), December 2002.

Table 1.5-1
Evolution of the General Electric BWR

| Product Line Number | Year of Introduction | Characteristic Plants/Features |
|----------------------------|-----------------------------|--|
| BWR/1 | 1955 | Dresden 1, Big Rock Point, Humboldt Bay, KRB, Dodewaard <ul style="list-style-type: none"> • Natural circulation (Humboldt Bay, Dodewaard only) • First internal steam separation • Isolation condenser (IC) • Pressure Suppression Containment |
| BWR/2 | 1963 | Oyster Creek <ul style="list-style-type: none"> • Large direct cycle |
| BWR/3/4 | 1965/1966 | Dresden 2/Browns Ferry <ul style="list-style-type: none"> • First jet pump application • Improved ECCS: spray and flood • Reactor core isolation cooling system |
| BWR/5 | 1969 | La Salle, NMP-2 <ul style="list-style-type: none"> • Improved ECCS systems • Valve recirculation flow control |
| BWR/6 | 1972 | Grand Gulf, Perry, Clinton <ul style="list-style-type: none"> • Improved jet pumps and steam separators • Reduced fuel duty: 13.4 kW/ft (44 kW/m) • Improved ECCS performance • Gravity Containment Flooder • (option) Solid-state nuclear system protection system (Clinton only) • (option) Compact control room |
| ABWR | 1996 | <ul style="list-style-type: none"> • Fine Motion Control Rod Drives • Internal Recirculation Pumps |
| SBWR / ESBWR | | Gravity Flooder, IC, Passive Containment Cooling, Natural Circulation |

| Table 1.5-2 ESBWR Features and Related Experience | | |
|--|---|---|
| ESBWR Feature | Plants | Testing |
| IC | Dodewaard, Dresden 1,2,3, Big Rock Pt., Tarapur 1,2, Nine Mile Pt 1, Oyster Creek, Millstone 1, Tsuruga, Santa Maria de Garoña, Fukushima 1 | Operating Plants |
| Natural Circulation | Dodewaard Humboldt Bay | Operating Plants |
| Squib valves | BWR/1-6 and ABWR SLC Injection Valves | Operating Plants IEEE 323 Qualification Testing |
| Gravity Flooder | Perry, Clinton, Grand Gulf Upper Pool Dump System, Suppression Pool Flooder System | Operating Plants Preoperational Testing |
| Internal Steam Separators | BWR/1-6 and ABWR | Operating Plants |
| Chimney (Core to Steam Separators) | Dodewaard, Humboldt Bay | Operating Plants |
| FMCRDs | ABWR | ABWR Test/ Development Program (Demonstration at La Salle Plant) |
| Automatic Depressurization Valves (DPVs) | All BWRs | Operating Plants |
| Pressure Suppression | BWR/1-6 and ABWR | Mk I, Mk II, Mk III and ABWR Tests |
| Horizontal Vents | BWR/6 and ABWR, Perry, Grand Gulf, Clinton, River Bend, etc. | ABWR Testing |

| Table 1.5-2 ESBWR Features and Related Experience | | |
|--|--|--|
| ESBWR Feature | Plants | Testing |
| Quenchers | BWR/2–6 and ABWR | Operating Plants |
| PCC (Dual Function Heat Exchangers) | Operating Plants, RHR HX Steam Condensing Mode | Operating Plants, PANDA, GIRAFFE, SIET |
| Solid State Control System (NSPS) | ABWR, Clinton | Operating Plants, Clinton |

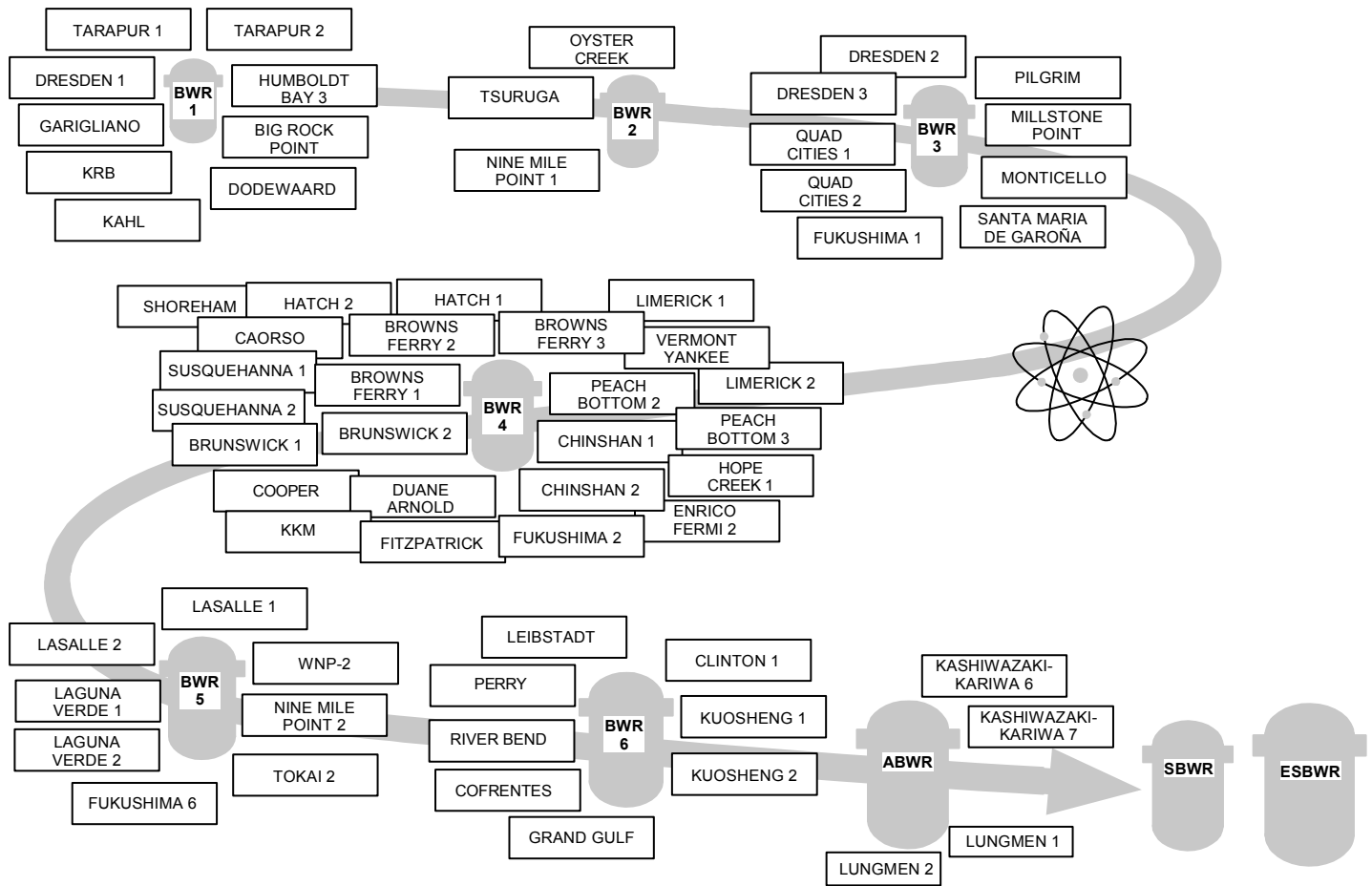

Evolution of the BWR

Figure 1.5-1. Evolution of the GE BWR

Evolution of the ESBWR Reactor Design

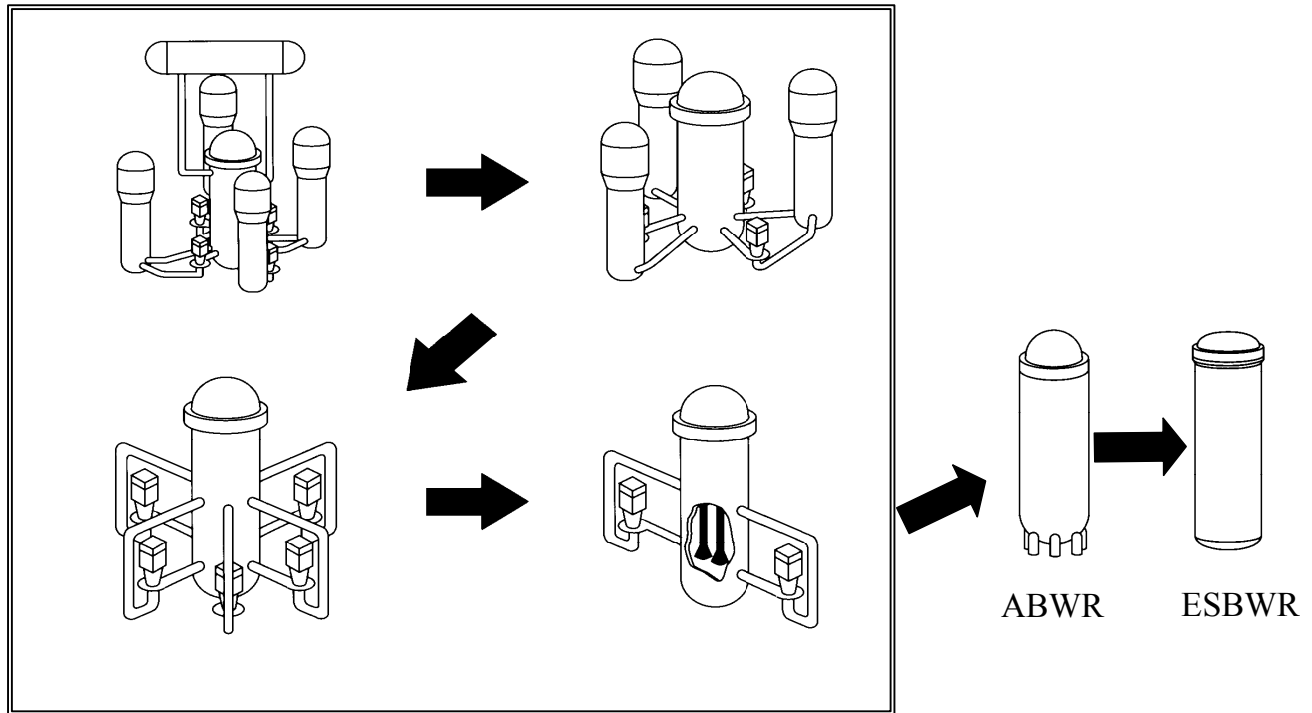

AR0103- 1

Figure 1.5-2. Evolution of the BWR Reactor Design

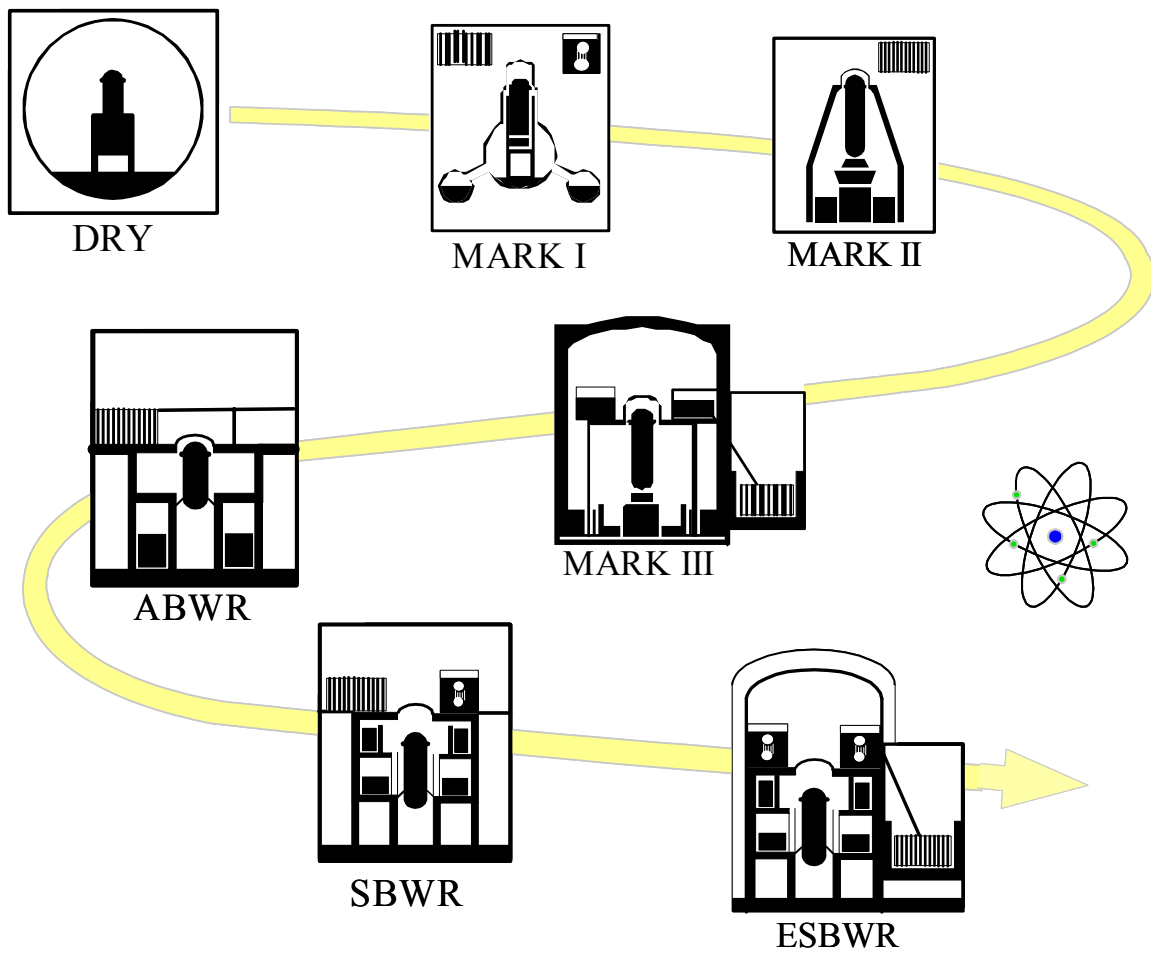

Figure 1.5-3. Comparison of BWR Containments

1.6 MATERIAL INCORPORATED BY REFERENCE

Table 1.6-1 lists all GE reports that are incorporated in whole or in part by reference in the ESBWR DCD Tier 2.

Table 1.6-1
Referenced Reports

| Report No. | Title | Section No. |
|---|--|-----------------------------------|
| 22A4365AB 22A4365 | General Electric Company, "Containment Loads Report (CLR), Mark III Containment," 22A4365AB, Class III (Proprietary), Revision 4, January 25, 1980, and 22A4365, Class I (Non-proprietary), Revision 0, January 25, 1980. | 3B |
| 22A7007 | General Electric Company, "GESSAR II, BWR/6 Nuclear Island Design," 22A7007, Class III (Proprietary) and Class I (Non-proprietary), Revision 19, May 28, 1985 (Appendix 3B, Containment Hydrodynamic Loads). | 3B |
| 23A6100 | General Electric Company, "Advanced Boiling Water Reactor, Standard Safety Analysis Report," 23A6100, Class III (Proprietary) and Class I (Non-proprietary), Revision 8, May 13, 1996 (Appendix 3B, Containment Hydrodynamic Loads). | 3B, 6.2 |
| 23A6100AB, Revision C Appendix 5A | GE Nuclear Energy, "Advanced Boiling Water Reactor Design Control Document," 23A6100AB, Revision C, Appendix 5A, "Detection and Sizing Capability Test for RG 1.150." | 5.2 |
| APED-5640 | R. L. Crowther, "Xenon Considerations in Design of Boiling Water Reactors," APED-5640, June 1968. | 4.3 |
| APED-5750 | General Electric Company, "Design and Performance of General Electric Boiling Water Reactor Main Steam Line Isolation Valves," APED-5750, March 1969. | 5.4 |
| APEX-510 | General Electric Company, "Polynomial Approximation of Gamma Ray Buildup Factors for a Point Isotropic Source", APEX-510, November 1958. | 12.3 |
| GEAP-5620 | AEC, M.B. Reynolds, "Failure Behavior in ASTM A106B Pipes Containing Axial Through-Wall Flaws," GEAP-5620, AEC Research and Development Report, April 1968. | 3E, Chapter 16 B3.3 B3.4 |

Table 1.6-1
Referenced Reports

| Report No. | Title | Section No. |
|-------------------------------|--|-------------------------------|
| GEAP-5716 | USAEC, "Reactor Primary Coolant System Rupture Study Quarterly Progress Report No. 14," July-September, 1968, GEAP-5716, AEC Research and Development Report, December 1968 | 3E |
| GEFR-00850 | "Simplified BWR Program Gravity-Driven Cooling System (GDSCS) Integrated Systems Test," October 1989 | 1.5 |
| GEFR-00879 | GE Nuclear Energy, "Depressurization Valve Development Test Program Final Report," GEFR-00879, October 1990. | 6.3 |
| GESSAR-II | "BWR/6 Generic Rod Withdrawal Error Analysis," Appendix 15B, General Electric Standard Safety Analysis Report (GESSAR-II). | Chapter 16 B3.2 |
| NEDO-10299A | General Electric Company, "Core Flow Distribution in a Modern Boiling Water Reactor as Measured in Monticello," NEDO-10299A, October 1976. | 4.4 |
| NEDO-10527 | J. Paone and J. A. Woolley, "Rod Drop Accident Analysis for Large Boiling Water Reactors, Licensing Topical Report," March 1972, NEDO-10527, Supplements 1 and 2 | 15.3 |
| NEDO-10722A | General Electric Company, "Core Flow Distribution in a General Electric Boiling Water Reactor as Measured in Quad Cities Unit 1," NEDO-10722A, August 1976. | 4.4 |
| NEDO-10871 | General Electric Company, "Technical Derivation of BWR 1971 Design Basis Radioactive Material Source Terms," NEDO-10871, March 1973. | 11.1 |
| NEDE-10958-PA NEDO-10958-A | General Electric Company, "General Electric BWR Thermal Analysis Basis (GETAB): Data Correlation and Design Application," NEDE-10958-PA, Class III (proprietary), and NEDO-10958-A, Class I (non-proprietary), January 1977. | 4.4, 4B, Chapter 16 B.2 |

Table 1.6-1
Referenced Reports

| Report No. | Title | Section No. |
|-------------------|--|----------------------------|
| NEDO-11209-04a | “GE Nuclear Energy Quality Assurance Program Description,” Class I (non-proprietary), NEDO-11209-04a, Revision 8, March 31, 1989 | 1.9, 10.3, 17.1 |
| NEDO-20533 | General Electric Company, “The General Electric Mark III Pressure Suppression Containment Analytical Model,” NEDO-20533, Class I (Non-proprietary), Revision 0, June 1974. | 3B, 6.2 |
| NEDO-20964 | R. C. Stirn, “Generation of Void and Doppler Reactivity Feedback for Application to BWR Design,” NEDO-20964, December 1975. | 4.3 |
| NEDO-21052 | GE Nuclear Energy, “Maximum Discharge Rate of Liquid-Vapor Mixtures from Vessels,” NEDO-21052, Class I (Non-proprietary), Revision 0, September 1975. | 6.2 |
| NEDO-21143-1 | General Electric Co., “Radiological Accident Evaluation - The CONAC03 Code,” NEDO-21143-1, December 1981. | 11.3, 15.3 |
| NEDO-21159 | General Electric Company, “Airborne Releases From BWRs for Environmental Impact Evaluations,” NEDO-21159, March 1976. | 11.1 |
| NEDE-21175-3-P-A | GE Nuclear Energy, “BWR Fuel Assembly Evaluation of Combined Safe Shutdown Earthquakes (SSE) and Loss-of-Coolant Accident (LOCA) Loadings (Amendment 3),” NEDE-21175-3-P-A, October 1984 (GE proprietary). | 3.9 |
| NEDO-21215 | General Electric Company, “Brunswick Steam Electric Plant Unit 1 Safety Analysis Report for Plant Modifications to Eliminate Significant In-Core Vibrations,” NEDO-21215, March 1976. | 4.4 |
| NEDO-21231 | NEDO-21231, “Banked Position Withdrawal Sequence,” January 1977. | Chapter 16 B3.1 B3.3 |

Table 1.6-1
Referenced Reports

| Report No. | Title | Section No. |
|----------------------------|---|----------------------|
| NEDE-21354-P | General Electric Company, "BWR Fuel Channel Mechanical Design and Deflection," NEDE-21354-P, September 1976 (GE proprietary). | 3.9 |
| NEDO-21471 | General Electric Company, "Analytical Model for Estimating Drag Forces on Rigid Submerged Structures caused by LOCA and Safety Relief Valve Ramshead Air Discharges," NEDO-21471, Class I (Non-proprietary), Revision 0, September 1977. | 3B |
| NEDO-21471-01 | General Electric Company, "Analytical Model for Estimating Drag Forces on Rigid Submerged Structures Caused by LOCA and Safety Relief Valve Ramshead Air Discharges, Supplement for X-Quencher Air Discharges," NEDO-21471-01, Class I (Non-proprietary), Revision 0, October 1979. | 3B |
| NEDE-21526, 76NED99 | General Electric Co., "Subcompartment Analysis Methods (SCAM)," NEDE-21526, 76NED99, Class II (Proprietary), Revision 0, February 1977. | 6.2 |
| NEDE-21544-P NEDO-21544 | General Electric Company, "Mark II Pressure Suppression Containment Systems: An Analytical Model of the Pool Swell Phenomenon," NEDE-21544-P, Class III (Proprietary), Revision 0, December 1976, and NEDO-21544, Class I (Non-proprietary), Revision 0, December 1976. | 3B |
| NEDE-21596-P NEDO-21596 | General Electric Co., "Mark III Confirmatory Test Program - $1/\sqrt{3}$ Scale Condensation and Stratification Phenomena – Test Series 5807," NEDE-21596-P, Class III (Proprietary), Revision 0, March 1977, and NEDO-21596, Class I (Non-proprietary), Revision 0, March 1977. | 3B |
| NEDO-21778-A | General Electric Co., "Transient Pressure Rises Affecting Fracture Toughness Requirements for Boiling Water Reactors," NEDO-21778-A, December 1978. | Chapter 16 B3.4.4 |

Table 1.6-1
Referenced Reports

| Report No. | Title | Section No. |
|---|--|---|
| NEDE-24011-P-A NEDO-24011 | GE Nuclear Energy, "GESTAR II General Electric Standard Application for Reactor Fuel," NEDE-24011-P-A (GE Proprietary) and NEDO-24011 (non-proprietary), latest revision | 4B, 15, 15.3, 15.5 Chapter 16 B3.1, B3.3, B3.10.7, B3.10.8 |
| NEDO-24210 | General Electric Co., "PISYS Analysis of NRC Benchmark Problems," NEDO-24210, August 1979. | 3D |
| NEDE-24222 NEDO-24222 | General Electric Company, "Assessment of BWR Mitigation of ATWS, Volume II (NUREG 0460 Alternate No. 3)," NEDE-24222, Class III (proprietary), December 1979, and NEDO-24222, Class I (non-proprietary), February 1981. | 15, 15.5 |
| NEDE-24302-P NEDO-24302 | General Electric Co, "Mark II Containment Program, Generic Chugging Load Definition Report," NEDE-24302-P, Class III (Proprietary), Revision 0, April 1981, and NEDO-24302, Class I (Non-proprietary), Revision 0, July 1981. | 3B |
| NEDE-24326-1-P | GE Nuclear Energy, "General Electric Environmental Qualification Program," NEDE-24326-1-P, Proprietary Document, January 1983. | 3.9, 3.10, 3.11 Appendix 3I |
| NEDE-25100-P NEDO-25100 NEDO-25100-EA | General Electric Company, "Mark II Containment Supporting Program, Caorso Safety Relief Valve Discharge Tests, Phase I Test Report," NEDE-25100-P, Class III (Proprietary), Revision 0, May 1979, NEDO-25100, Class I (Non-proprietary), Revision 0, August 1979, and NEDO-25100-EA, Class I (Non-proprietary), Revision 0, February 1981. | 3B |
| NEDE-25118 | General Electric Company, "Mark II Containment Supporting Program, Caorso Safety Relief Valve Discharge Tests, Phase II Apparent Test Results Report," NEDE-25118, Class III (Proprietary), Revision 0, August 1979. | 3B |

Table 1.6-1
Referenced Reports

| Report No. | Title | Section No. |
|-------------------|--|--------------------|
| NEDO-25153 | General Electric Company, "Analytical Model for Estimating Drag Forces on Rigid Submerged Structures Caused by Steam Condensation and Chugging, Mark III Containments" NEDO-25153, Class I (Non-proprietary), Revision 0, July 1979. | 3B |
| NEDE-25273 | General Electric Co., "Scaling Study of the General Electric Pressure Suppression Test Facility, Mark III Long-Range Program, Task 2.2.1," NEDE-25273, Class III (Proprietary), Revision 0, March 1980. | 3B |
| NEDO-25370 | General Electric Company, "Anticipated Chemical Behavior of Iodine under LOCA Conditions," NEDO-25370, January 1981. | 15.4 |
| NEDO-30832-A | General Electric Company, "Elimination of Limit on BWR Suppression Pool Temperature for SRV Discharge With Quenchers," NEDO-30832-A, Class I (Non-proprietary), Revision 0, May 1995. | 3B |
| NEDC-30851-P-A | NEDC-30851-P-A, "Technical Specification Improvement Analysis for BWR Control Rod Block Instrumentation," October 1988. | Chapter 16 B3.3 |
| NEDE-31152P | GE Nuclear Energy, "GE Fuel Bundle Designs," NEDE-31152P, Revision 8, April 2001. | 4.2 |
| NEDC-31336P-A | GE Nuclear Energy, "General Electric Instrument Setpoint Methodology, " Licensing Topical Report NEDC-31336P-A (NRC Accepted), Class III (GE Proprietary, September 1996 | 7.2 |
| NEDC-31393 | General Electric Company, "Containment Horizontal Vent Confirmatory Test, Part I," NEDC-31393, Class III (Proprietary), Revision 0, March 1987. | 3B |
| NEDC-31858P | GE Nuclear Energy, "BWROG Report for Increasing MSIV Leakage Rate Limits and Elimination of Leakage Control Systems," NEDC-31858P (GE proprietary), February 1991. | 15.4 |

Table 1.6-1
Referenced Reports

| Report No. | Title | Section No. |
|--|---|--------------------|
| NEDO-31897 NEDC-31897P-A | GE Nuclear Energy, "Generic Guidelines For General Electric Boiling Water Reactor Power Uprate," Licensing Topical Report NEDO-31897, Class I (Non-proprietary), February 1992; and NEDC-31897P-A, Class III (Proprietary), May 1992. | 1C.2 |
| NEDO-31960-A | GE Nuclear Energy, "BWR Owners' Group Long-Term Stability Solutions Licensing Methodology," NEDO-31960-A, November 1995. | 4D |
| NEDO-31984 NEDC-31984P, Supplements 1 and 2 | GE Nuclear Energy, "Generic Evaluations For General Electric Boiling Water Reactor Power Uprate," Licensing Topical Report NEDO-31984, Class I (Non-proprietary), March 1992; NEDC-31984P, Class III (Proprietary), July 1991; and Supplements 1 and 2. | 1C.2 |
| NEDE-32176P | GE Nuclear Energy, J. G. M. Andersen, et al., "TRACG Model Description," NEDE-32176P, Revision 2, December 1999. | 1.5, 1A, 4D |
| NEDE-32177P | GE Nuclear Energy, J. G. M. Andersen, et al., "TRACG Qualification," NEDE-32177P, Revision 2, January 2000. | 1.5, 1A, 4D |
| NEDE-32178P | GE Nuclear Energy, Licensing Topical Report, "Application of TRACG Model to SBWR Licensing Safety Analysis," NEDE-32178P, Class III (Proprietary), February 1993. | Appendix 1A |
| NEDC-32288P | "Scaling of the SBWR Related Tests," Class III (GE proprietary), Revision 1, October 1995 | 1.5 |
| NEDC-32301 | "MIT and UCB Separate Effects Tests for PCCS Tube Geometry, Single Tube Condensation Test Program" | 1.5 |
| NEDC-32424P-A NEDO-32424 | GE Nuclear Energy, "Generic Guidelines for General Electric Boiling Water Reactor EPU," (ELTR1), Licensing Topical Reports NEDC-32424P-A, Class III (Proprietary), February 1999; and NEDO-32424, Class I (Non-proprietary), April 1995. | 1C.2 |

Table 1.6-1
Referenced Reports

| Report No. | Title | Section No. |
|--|--|--|
| NEDC-32523P-A NEDC-32523P-A, Supplement 1 Volume I NEDC-32523P-A, Supplement 1 Volume II | GE Nuclear Energy, “Generic Evaluations of General Electric Boiling Water Reactor EPU,” (ELTR2), Licensing Topical Reports NEDC-32523P-A, Class III (Proprietary), February 2000; NEDC-32523P-A, Supplement 1 Volume I, February 1999; and Supplement 1 Volume II, April 1999. | 1C.2 |
| NEDC-32601-P-A | NEDC-32601-P-A, “Methodology and Uncertainties for Safety Limit MCPR Evaluations”, August 1999. | Chapter 16 B.2 |
| NEDC-32606P | “SBWR Testing Summary Report,” Class III (GE proprietary), November 1996 | 1.5 |
| NEDC-32694-P-A | NEDC-32694-P-A, “Power Distribution Uncertainties for Safety Limit MCPR Evaluations”, August 1999. | Chapter 16 B.2 |
| NEDO-32708 | General Electric Co., “Radiological Accident Evaluation - The CONAC04A Code,” NEDO-32708, August 1997. | 15.4 |
| NEDC-32725P | GE Nuclear Energy, J. R. Fitch, et al., “TRACG Qualification for SBWR,” NEDC-32725P, Revision1, Vol.1 and 2, August 2002 | 4D |
| NEDC-32868P | Global Nuclear Fuel, “GE14 Compliance With Amendment 22 of NEDE-24011-P-A (GESTAR II)”, NEDC-32868P, Revision 1, September 2000. | 4.3 |
| NEDE-32906P-A NEDO-32906-A | J. G. M. Andersen, et al., “TRACG Application for Anticipated Operational Occurrences (AOO) Transient Analysis,” Class III (GE proprietary), Revision 1, April 2003, Class I (non-proprietary), June 2003 | 1.5, 4.4, 4D Chapter 16, B.2, B3.1 |
| NEDE-32906P, Supplement 1-A. | GE Nuclear Energy, F. T. Bolger and M. A. Holmes, “TRACG Application for ATWS Overpressure Transient Analysis,” NEDE-32906P, Supplement 1-A, November 2003. | 4D |

Table 1.6-1
Referenced Reports

| Report No. | Title | Section No. |
|-------------------------------|---|--------------------|
| NEDC-32983P-A NEDO-32983-A | GE Nuclear Energy, “GE Methodology to RPV Fast Neutron Flux Evaluations,” Licensing Topical Report NEDC-32983P-A, Class III (Proprietary), August 2000, and NEDO-32983-A, Class I (Non-proprietary), December 2001. | 5.3 |
| NEDC-32992P-A | GE Nuclear Energy, J. S. Post and A. K. Chung, “ODYSY Application for Stability Licensing Calculations,” NEDC-32992P-A, July 2001. | 4D |
| NEDO-33004-A NEDC-33004P-A | GE Nuclear Energy, “Licensing Topical Report Constant Pressure Power Uprate,” NEDO-33004-A, Class I (Non-proprietary), July; NEDC-33004P-A, Class III (Proprietary,) July 2003. | 1C.2 |
| NEDC-33079P | “ESBWR Test and Analysis Program Description,” Class III (GE proprietary), Revision 1, March 2005 | 1.5 |
| NEDC-33080P | GE Nuclear Energy, J. R. Fitch, et al., “TRACG Qualification for ESBWR,” NEDC-33080P, Revision 1, May 2005. | 4D |
| NEDC-33081P | “ESBWR Test Report,” Class III (GE proprietary), Revision 1, May 2005 | 1.5 |
| NEDC-33082P | “ESBWR Scaling Report,” Class III (GE proprietary), December 2002 | 1.5 |
| NEDC-33083P-A | “TRACG Application for ESBWR,” Class III (GE proprietary), March 2005 | 1.5, 4D, 6.2, 6.3 |
| NEDC-33083P, Supplement 1 | GE Nuclear Energy, B.S.Shiralkar, et al, “TRACG Application for ESBWR Stability Analysis,” NEDC-33083P, Supplement 1, December 2004. | 1.5, 4.3, 4D |
| NEDO-33175 | GE Nuclear Energy, “Classification of ESBWR Abnormal Events and Determination of Their Safety Analysis Acceptance Criteria,” NEDO-33175, Revision 2, E&A 2, August 2005. | 15 |

Table 1.6-1
Referenced Reports

| Report No. | Title | Section No. |
|-------------------|--|--------------------|
| NEDG-33181 | GE Nuclear Energy, “ESBWR Design and Certification Program Quality Assurance Plan,” NEDG-33181, Revision 0, June 2005. | 17.1 |
| NEDC-33201P | GE Nuclear Energy, “ESBWR Design Certification Probabilistic Risk Assessment,” NEDC-33201P, September 2005. | 19 |

1.7 DRAWINGS AND OTHER DETAILED INFORMATION

This Design Control Document Tier 2 does not directly provide proprietary or safeguards information because a DCD is available to the public. For example, detailed proprietary design drawings are not included. As needed, proprietary and safeguards information are referenced and supplied separately. This DCD constitutes requirements that a site-specific plant design shall meet. Therefore, the design/safety features and functions shown on the design related drawings provided herein are required to be included in the site-specific design drawings. For example, a system's site-specific piping and instrumentation diagram (P&ID) is required to provide all the features shown on that system's DCD Tier 2 simplified P&ID.

1.7.1 Electrical, Instrumentation and Control Drawings

Where appropriate, non-proprietary (simplified, as needed) electrical, instrumentation and control drawings are provided within this DCD Tier 2. These drawings provide design information or show how the subject systems and components perform their associated safety function(s).

1.7.2 Piping and Instrumentation Diagrams

The extensive level of detail in a fully engineered P&ID can provide far more information than is needed to demonstrate safety. This high level of detail would not clearly highlight the safety aspects of the system and thus can make it more difficult to understand the basic functions of the system. Where appropriate, simplified P&IDs are provided throughout this DCD Tier 2. These P&IDs provide needed design information or demonstrate how the subject systems and components perform their associated safety function(s).

1.7.3 Other Detailed Information

Where appropriate, simplified site buildings and individual structure drawings are provided within this DCD Tier 2. These drawings provide needed layout/design information or demonstrate how the site or subject structure performs its associated safety function(s).

Other detailed information is provided by reference in the applicable Tier 2 locations.

Table 1.7-1 lists the standard piping designations and specifications used in the DCD Tier 2 drawings.

Table 1.7-1
Piping Designations and Specifications for DCD Drawings

| Standard Line Designation | Service | Operating Fluid Temperature Range | Primary Rating | Material |
|--|-------------------------------|--|---------------------------|--------------------|
| AA | Condensate / Reactor Water | -30 to 260°C (-20 to 500°F) | 150 LB | Carbon Steel |
| AB | Condensate / Reactor Water | -30 to 260°C (-20 to 500°F) | 150 LB | Stainless Steel |
| AC | Steam | up to 260°C (500°F) | 150 LB | Carbon Steel |
| AD ** | Service Water | 5 to 40°C (40 to 105°F) | 150 LB | Carbon Steel |
| AE | Radwaste | -30 to 260°C (-20 to 500°F) | 150 LB | Carbon Steel |
| AF | Radwaste | -30 to 260°C (-20 to 500°F) | 150 LB | Stainless Steel |
| AG | Demineralized Water | See note * | 150 LB | Aluminum |
| AH | Steam Condensate | up to 260°C (500°F) | 150 LB | Carbon Steel |
| AL | Fuel Oil | -30 to 260°C (-20 to 500°F) | 150 LB | Carbon Steel |
| AM | Instrument Air | 10 to 46°C (50 to 115°F) | 150 LB | Stainless Steel |
| AN | Gaseous Nitrogen | 10 to 177°C (50 to 350°F) | 150 LB | Stainless Steel |
| AO | Gaseous Nitrogen | 10 to 120°C (50 to 250°F) | 150 LB | Stainless Steel |
| AP | Component Cooling Water | 10 to 60°C (50 to 140°F) | 150 LB | Carbon Steel |
| AQ | Demineralized Water | 10 to 60°C (50 to 140°F) | 150 LB | Stainless Steel |
| AR | Equipment/ Floor Drains | 10 to 60°C (50 to 140°F) | 150 LB | Stainless Steel |
| AS | Service Air | 10 to 46°C (50 to 115°F) | 150 LB | Stainless Steel |
| AT | Fire Water | 0 to 38°C (32 to 100°F) | 150 LB | HDPE |
| AU | Fire Water | 0 to 38°C (32 to 100°F) | 150 LB | Carbon Steel |

Table 1.7-1
Piping Designations and Specifications for DCD Drawings

| Standard Line Designation | Service | Operating Fluid Temperature Range | Primary Rating | Material |
|----------------------------------|----------------------------|--|-----------------------|------------------|
| AV | Fire Water | 0 to 38°C (32 to 100°F) | 150 LB | Galvanized Steel |
| AW | Fire Water | 0 to 38°C (32 to 100°F) | 150 LB | Stainless Steel |
| | | | | |
| BA | Condensate / Reactor Water | -30 to 260°C (-20 to 500°F) | 300 LB | Carbon Steel |
| BB | Condensate / Reactor Water | -30 to 260°C (-20 to 500°F) | 300 LB | Stainless Steel |
| BC | Steam | up to 260°C (500°F) | 300 LB | Carbon Steel |
| BD | Service Water | -30 to 260°C (-20 to 500°F) | 300 LB | Carbon Steel |
| BE | Steam Condensate | up to 260°C (500°F) | 300 LB | Carbon Steel |
| BF | Offgas | -30 to 260°C (-20 to 500°F) | 300 LB | Carbon Steel |
| BG | Liquid Nitrogen | -196 to 65.5°C (-320 to 150°F) | 300 LB | Stainless Steel |
| BH | Gaseous Nitrogen | 10 to 120°C (50 to 250°F) | 300 LB | Stainless Steel |
| | | | | |
| DA | Condensate / Reactor Water | -30 to 345°C (-20 to 650°F) | 600 LB | Carbon Steel |
| DB | Condensate / Reactor Water | -30 to 345°C (-20 to 650°F) | 600 LB | Stainless Steel |
| DC | Steam | up to 345°C (650°F) | 600 LB | Carbon Steel |
| DD | Offgas | -30 to 260°C (-20 to 500°F) | 600 LB | Carbon Steel |
| DE | Offgas | -45 to 120°C (-50 to 250°F) | 600 LB | Carbon Steel |
| DF | Offgas | -30 to 260°C (-20 to 500°F) | 600 LB | Stainless Steel |
| DG | Gaseous Nitrogen | 10 to 120°C (50 to 250°F) | 600 LB | Stainless Steel |
| | | | | |

Table 1.7-1
Piping Designations and Specifications for DCD Drawings

| Standard Line Designation | Service | Operating Fluid Temperature Range | Primary Rating | Material |
|----------------------------------|---|--|-----------------------|-----------------|
| EA | Condensate / Reactor Water | -30 to 345°C (-20 to 650°F) | 900 LB | Carbon Steel |
| EB | Condensate / Reactor Water | -30 to 345°C (-20 to 650°F) | 900 LB | Stainless Steel |
| EC | Steam | up to 345°C (650°F) | 900 LB | Carbon Steel |
| ED | Boiler Feedwater | up to 345°C (650°F) | 900 LB | Carbon Steel |
| EF | Boiler Feedwater | up to 345°C (650°F) | 900 LB | Low Alloy Steel |
| | | | | |
| FA | Offgas | -30 to 260°C (-20 to 500°F) | 1500 LB | Low Alloy Steel |
| FB | Offgas | -30 to 480°C (-20 to 900°F) | 1500 LB | Low Alloy Steel |
| FC | Condensate / Reactor Water | up to 65°C (up to 150°F) | 1500 LB | Carbon Steel |
| FD | Condensate / Reactor Water, Liquid and Gaseous Nitrogen, Boron Solution | -196 to 260°C (-320 to 500°F) | 1500 LB | Stainless Steel |
| | | | | |
| GA | Offgas | -30 to 480°C (-20 to 900°F) | 2500 LB | Low Alloy Steel |
| GB | Gaseous Nitrogen | 10 to 120°C (50 to 250°F) | 2500 LB | Stainless Steel |

Notes:

- * Under special requirements and as part of a module
- ** Plant Service Water System requires carbon steel for fresh water applications. Sites taking service water from a brackish water source will require alternate alloy materials (e.g., SB804 pipe with titanium heat exchangers).

1.8 INTERFACES FOR STANDARD DESIGNS

This section is based on SRP 1.8 and Regulatory Guide 1.70 Appendix A, to provide the interfaces for those portions of the plant for which this DCD does not seek certification.

1.8.1 Identification of NSSS Safety-Related Interfaces

Table 1.8-1 cross references the Nuclear Steam Supply System (NSSS) safety-related systems and supporting interface areas with the matching portions of the plant and the associated Tier 2 section(s)/subsection(s).

There are no interface requirements for any of the safety-related systems.

1.8.2 Identification of BOP Interfaces

Table 1.8-2 cross references the Balance of Plant (BOP) systems and supporting interface areas with the matching portions of the plant and the associated Tier 2 section(s)/subsection(s). Except for post-accident main control room atmosphere control, the ESBWR has no safety-related BOP system, e.g., all service/cooling/makeup water and HVAC systems are nonsafety-related. Therefore, it is not the intent of Table 1.8-2 to address all of the BOP systems, but Table 1.8-2 does address most of the major BOP systems.

Conceptual designs for the following systems are included in the DCD for the purposes of allowing the NRC to evaluate the overall acceptability of the design. However, the final details of these conceptual designs are subject to change due to site-specific conditions. This includes following systems:

1.8.2.1 *Circulating Water System (CIRC)*

The circulating water system includes those portions outside the Turbine Building walls as well as the specific design details of the main condenser. The circulating water system is designed to remove heat from the main condenser and transport it to the atmosphere. A conceptual design utilizing two natural-draft cooling towers is presented in Section 10.4.

1.8.2.2 *Plant Service Water System (PSWS)*

The Plant Service Water System, designed to remove heat from the Reactor and Turbine Component Cooling Water Systems (RCCWS and TCWWS), is provided. The conceptual design consists of two trains and utilizes two forced-draft cooling towers. PSW is discussed in Subsection 9.2.1.

1.8.2.3 *Off-site Electrical Power*

The offsite power transmission system outside the low voltage terminals of the main, unit auxiliary and reserve auxiliary transformers is not included as part of the standard design. A conceptual design is presented and discussed in Sections 8.1 and 8.2.

1.8.2.4 Makeup Water System (MWS)

The Makeup Water System (MWS) provides for the production and distribution of demineralized water. The demineralized water portion of the MWS is a site-specific design element. The MWS conceptual design is discussed in Subsection 9.2.3.

1.8.2.5 Potable and Sanitary Water

Potable and Sanitary Water systems are outside the scope of the certified design. It is assumed that the COL applicant will provide overall facilities for distribution and collection of potable and sanitary water (Subsection 9.2.4).

1.8.2.6 Communications Systems

The communications systems of the ESBWR are described in Subsection 9.5.2. Interfaces with the local telecommunications provider are assumed. In addition, communication links between the on-site nonsafety-related Distributed Control and Information System (DCIS) and other on-site and offsite facilities such as the Technical Support Center, Emergency Operations Facility and the simulator will be provided after the site-specific details are known.

Table 1.8-1
Matrix of NSSS Interfaces

| Interface Areas | Items on Matching Portion of Plant | | | | | | | | | | | | |
|--|------------------------------------|-------------------|---|----------------------|------------------------|-------------|-----------------------------------|-------------------------|-------------------|-----------------|------------------|--|--------------------|
| | Feedwater System | Main Steam System | Component Cooling Water Systems (nonsafety-related) | Offsite Power System | Onsite AC Power System | Containment | Safety-Related Ventilation System | Liquid Waste Management | Main Control Room | DC Power Supply | Reactor Building | | Location(s) in DCD |
| System Interface Areas (safety-related portions) | | | | | | | | | | | | | |
| Reactor Pressure Vessel System | X | X | | | | X | | | X | | | | 5.2, 5.3 |
| Nuclear Boiler System | X | X | | | | X | | | X | X | | | 5.2 |
| Isolation Condenser System | | X | | | | X | | | X | X | X | | 5.4.6 |
| Control Rod Drive System | | | X | X | X | X | | | X | | X | | 4.6 |
| Leak Detection and Isolation System | | | | | | X | | | X | X | X | | 7.3.3 |
| Standby Liquid Control System | | | | | | X | | | X | X | X | | 9.3.5 |
| Neutron Monitoring System | | | | | | X | | | X | X | X | | 7.2.2 |
| Essential DCIS | | X | | | | X | | | X | X | X | | 7.3.5 |
| Reactor Protection System | | X | | | | X | | | X | X | X | | 7.2 |
| Safety System Logic and Control | X | X | | | | | | | X | X | X | | 7.5.3 |
| Process Radiation Monitoring System | | | | | | X | | | X | | X | | 7.5.3 |
| Containment Monitoring System | | | | | X | X | | | X | | X | | 7.5.2 |
| Gravity-Driven Cooling System | | | | | | X | | | X | X | | | 6.3.2 |
| Fuel and Auxiliary Pools Cooling System | | | X | | X | X | | | X | X | X | | 9.1.3 |
| Main Control Room Panels | | | | | X | | X | | X | X | | | 18.4 |
| MCR Equipment Room Panels | | | | | X | | X | | X | X | | | 18.4 |

Table 1.8-1
Matrix of NSSS Interfaces

| Interface Areas | Items on Matching Portion of Plant | | | | | | | | | | | |
|--|------------------------------------|-------------------|---|----------------------|------------------------|-------------|-----------------------------------|-------------------------|-------------------|-----------------|------------------|--------------------|
| | Feedwater System | Main Steam System | Component Cooling Water Systems (nonsafety-related) | Offsite Power System | Onsite AC Power System | Containment | Safety-Related Ventilation System | Liquid Waste Management | Main Control Room | DC Power Supply | Reactor Building | Location(s) in DCD |
| Remote Shutdown System | X | X | X | | X | | X | | X | X | X | 7.4.2 |
| Passive Containment Cooling System | | | | | | X | | | X | X | X | 6.2.2 |
| Containment Inerting System | | | | X | | | | | X | | X | 6.2.6 |
| Reactor Water Cleanup / SDC | X | | X | | X | X | | X | X | X | X | 5.4.8 |
| Suppression Pool Temperature Monitoring System | | | | | | X | | | X | X | X | 7.5.5 |
| Supporting Interface Areas | | | | | | | | | | | | |
| Flood Protection | | | | | | | | | | | | 3.4 |
| Missile Protection | | | | | | | | | | | | 3.5 |
| Pipe Whip Protection | | | | | | | | | | | | 3.6 |
| Mechanical Systems and Components | | | | | | | | | | | | 3.9 |
| Seismic and Dynamic Qualification of Mechanical and Electrical Equipment | | | | | | | | | | | | 3.10 |
| Environmental Design of Mechanical and Electrical Equipment | | | | | | | | | | | | 3.11 |
| Inservice Inspection of Class 2 and 3 Components | | | | | | | | | | | | 6.6 |
| Fire Protection | | | | | | | | | | | | 9.5.1 |

Table 1.8-2
Matrix of BOP Interfaces

| Interface Areas | Items on Matching Portion of Plant | | | | | | | | | | | | |
|---|------------------------------------|---|------------------|------------------------------|----------------------|--------------------------|-------------|---------------------------|-----------------------------|---------|------------------------|-----------------|--------------------|
| | Switchyard | (Nonsafety-related) Heat Sinks and Water Supplies | Intake Structure | Inservice Inspection Program | Initial Test Program | 10 CFR 50 App. I Program | Meteorology | Seismic Design Parameters | Wind and Tornado Parameters | Geology | Probable Maximum Flood | Other (specify) | Location(s) in DCD |
| Interface Areas For Structures, Systems and Components (nonsafety-related portions) | | | | | | | | | | | | | |
| Plant Service Water System | | X | X | | X | | | | | | | | 9.2.1 |
| Reactor Component Cooling Water System | | X | | | X | | | | | | | | 9.2.2 |
| Makeup Water System | | X | | | | | | | | | | | 9.2.3 |
| Condensate Storage and Transfer System | | X | | | X | | | | | | | | 9.2.6 |
| Chilled Water System | | X | | | X | | | | | | | | 9.2.7 |
| Turbine Component Cooling Water System | | X | | | X | | | | | | | | 9.2.8 |
| Circulating Water System | | X | X | | | | | | | | | | 10.4.5 |
| Non-Essential DCIS | X | | | | X | | | | | | | | 7.7.7 |
| Fire Protection Program | | | | | X | | | | | | | | 9.5.1 |
| Onsite AC Power System | X | | | | X | | | | | | | | 8.3.1 |
| Compressed Air Systems | | | | | X | | | | | | | | 9.3.1 |
| Process and Post Accident Sampling Systems | | | | | X | | | | | | | | 9.3.2 |
| Equipment and Floor Drain Systems | | | | | X | | | | | | | | 9.3.3 |
| Instrument Air System | | | | | X | | | | | | | | 9.3.6 |
| Service Air System | | | | | X | | | | | | | | 9.3.7 |

Table 1.8-2
Matrix of BOP Interfaces

| Interface Areas | Items on Matching Portion of Plant | | | | | | | | | | | | |
|--|------------------------------------|---|------------------|------------------------------|----------------------|--------------------------|-------------|---------------------------|-----------------------------|---------|------------------------|-----------------|--------------------|
| | Switchyard | (Nonsafety-related) Heat Sinks and Water Supplies | Intake Structure | Inservice Inspection Program | Initial Test Program | 10 CFR 50 App. I Program | Meteorology | Seismic Design Parameters | Wind and Tornado Parameters | Geology | Probable Maximum Flood | Other (specify) | Location(s) in DCD |
| High Pressure Nitrogen Supply System | | | | | X | | | | | | | | 9.3.8 |
| Air Conditioning, Heating, Cooling and Ventilation Systems | | | | | X | | | | | | | | 9.4 |
| Liquid Waste Management System | | X | | X | X | X | | | | | | | 11.2 |
| Gaseous Waste Management System | | | | X | X | X | | | | | | | 11.3 |
| Offgas System | | | | X | X | X | | | | | | | 11.3.2 |
| Solid Waste Management System | | | | | | X | | | | | | | 11.4 |
| Effluent Monitoring and Sampling | | | | | | X | X | | | | | | 11.5 |
| Main Condenser System | | X | X | | | | | | | | | | 10.4.1 |
| Main Condenser Evacuation System | | | | | X | X | | | | | | | 10.4.2 |
| Process Radiation Monitoring System | | | | | X | X | | | | | | | 11.5 |
| Feedwater Control System | | | | | X | | | | | | | | 7.7.3 |
| Steam Bypass and Pressure Control System | | | | | X | | | | | | | | 7.7.5 |
| Area Radiation Monitoring System | | | | | X | | | | | | | | 7.5.4 |
| Turbine Bypass System | | | | | X | | | | | | | | 10.4.4 |
| Process and Post Accident Sampling Systems | | | | | X | | | | | | | | 9.3.2 |

1.9 CONFORMANCE WITH STANDARD REVIEW PLAN AND APPLICABILITY OF CODES AND STANDARDS

1.9.1 Conformance with Standard Review Plan

This subsection provides the information required by 10 CFR 50.34(g) showing conformance with the Standard Review Plan (SRP). The summary of differences from requirements in each SRP section is presented on a section by section basis in Tables 1.9-1 through 1.9-19. If no difference is indicated, the ESBWR design does not deviate from the requirements in the SRP section. (See Subsection 1.9.4.1 for COL information.)

1.9.2 Applicability to Regulatory Criteria

Standard Review Plans, Branch Technical Positions, Regulatory Guides and Industrial Codes and Standards, which are applicable to the ESBWR design, are provided in Tables 1.9-20, 1.9-21 and 1.9-22. Applicable revisions are also shown.

1.9.3 Applicability of Experience Information

Table 1.9-23 lists NUREGs related to the closing of current safety issues that have been included in the ESBWR design or impact the COL applicant. Appendix 1C addresses applicability of US NRC Generic Letters and Bulletins. (See Subsection 1.9.4.2 for COL information.)

1.9.4 COL information

1.9.4.1 SRP Deviations

The SRP sections to be addressed by the COL applicant are indicated in the comments column of Table 1.9-20 as “COL Applicant.” Where applicable the COL applicant will provide the information required by 10 CFR 50.34(g) similar to Tables 1.9-1 through 1.9-19 (see Subsection 1.9.1).

1.9.4.2 Experience Information

The experience information to be addressed by the COL applicant is indicated in the comment column of Table 1.9-23 as “COL Applicant” (see Subsection 1.9.3).

1.9.5 References

- 1.9-1 Electric Power Research Institute, “Advanced Light Water Reactor Utility Requirements Document,” Revision 6, May 1997.
- 1.9-2 GE Nuclear Energy; “GE Nuclear Energy Quality Assurance Program Description,” NEDO-11209-04a, Class I (non-proprietary), Revision 8, March 31, 1989.

Table 1.9-1
Summary of Differences from SRP Section 1

| SRP Section | Specific SRP Acceptance Criteria | Summary Description of Difference | Subsection Where Discussed |
|--------------------|---|--|-----------------------------------|
| 1.8 | | None | |

Notes for Tables 1.9-1 through 1.9-19:

- (1) None in column 3 means the ESBWR design does not deviate from the requirements in the indicated SRP Section.
- (2) COL Applicant to provide in column 3 means the topic of the SRP is not applicable to the design certification and will be supplied later by the COL applicant in a SAR submittal.

Table 1.9-2
Summary of Differences from SRP Section 2

| SRP Section | Specific SRP Acceptance Criteria | Summary Description of Difference | Subsection Where Discussed |
|--------------------|---|--|-----------------------------------|
| 2.1.1-2.5.3 | See Table 2.0-1. | Limits imposed on selected SRP Section II acceptance criteria by (1) the envelope of the ESBWR Standard Plant site parameters and (2) evaluations assumptions. | 2.0 |
| 2.5.4 | Subsection 2.5.4.9. In meeting the requirements of References 3, 6 and 7, the earthquake design basis analysis is acceptable if a brief summary of the safe shutdown and operating basis earthquakes (SSE and OBE) is presented and references are included to Subsections 2.5.2.6 and 2.5.2.7. | The ESBWR will be based on a single earthquake (SSE) design. | 3.7 |
| 2.5.5 | The secondary source of emergency cooling water should survive the operating basis earthquake (OBE) and design basis flood. | The ESBWR will be based on a single earthquake (SSE) design. | 3.7 |

Table 1.9-3
Summary of Differences from SRP Section 3

| SRP Section | Specific SRP Acceptance Criteria | Summary Description of Difference | Section/Subsection Where Discussed |
|--------------------|---|---|---|
| 3.2.1 | | None | |
| 3.2.2 | | None | |
| 3.3.1 | | None | |
| 3.3.2 | | None | |
| 3.4.1 | | None | |
| 3.4.2 | | None | |
| 3.5.1 | | None | |
| 3.5.2 | | None | |
| 3.5.3 | | None | |
| 3.6.1 and 3.6.2 | II—Postulated pipe rupture. | Large bore piping can utilize leak before break option as provided in GDC-4 October 27, 1987, “Modification of General Design Criterion 4.” | 3.6 and 3.6.3 |
| 3.7.1 and 3.7.3 | II- Two earthquakes, the SSE and the OBE shall be considered in the design. | The ESBWR will be based on a single earthquake (SSE) design. | 3.7.1 and 3.7.3 |
| 3.7.2 | | None | |
| 3.7.3 | II.9—For multiply supported equipment use envelope RS and; | Independent Support Motion Response Spectrum methods acceptable for use. | 3.7.3.9 |
| 3.7.3 | Combine responses from inertia effects with anchor displacements by absolute sum. | Combine responses from inertia effects with anchor displacements by SRSS. | 3.7.3.9 |
| 3.7.3 | II.2 – Determination of number of OBE cycles | The ESBWR is based on a single earthquake (SSE) design, two SSE events with 10 peak stress cycles per event are used. | 3.7.3.2 |
| 3.7.4 | | None | |

Table 1.9-3
Summary of Differences from SRP Section 3

| SRP Section | Specific SRP Acceptance Criteria | Summary Description of Difference | Section/Subsection Where Discussed |
|--------------------|---|--|---|
| 3.8.1 | | None | |
| 3.8.2 | | None | |
| 3.8.3 | | None | |
| 3.8.4 | | None | |
| 3.8.5 | | None | |
| 3.9.1 | | None | |
| 3.9.2 | | None | |
| 3.9.3 | | None | |
| 3.9.4 | | None | |
| 3.9.5 | | None | |
| 3.9.6 | | None | |
| 3.10 | | None | |
| 3.11 | | None | |

Table 1.9-4
Summary of Differences from SRP Section 4

| SRP Section | Specific SRP Acceptance Criteria | Summary Description of Difference | Subsection Where Discussed |
|--------------------|---|--|---------------------------------------|
| 4.2 | | None | |
| 4.3 | | None | |
| 4.4 | | None | |
| 4.5.1 | | None | |
| 4.5.2 | | None | |
| 4.6 | | None | |

Table 1.9-5
Summary of Differences from SRP Section 5

| SRP Section | Specific SRP Acceptance Criteria | Summary Description of Difference | Subsection Where Discussed |
|--------------------|--|--|-----------------------------------|
| 5.2.1.1 | | None | |
| 5.2.1.2 | | None | |
| 5.2.2 | | None | |
| 5.2.3 | II.3.b.(3)—Reg Guide 1.71, Welding Qualification for Areas of Limited Accessibility. | Alternate position employed. | 5.2.3.4 |
| 5.2.4 | II.1—Inspection of Class 1 pressure-containing components. | Some welds inaccessible for volumetric examination. | 5.2.4.2 |
| 5.2.5 | | None | |
| 5.3.1 | | None | |
| 5.3.2 | | None | |
| 5.3.3 | | None | |
| 5.4.1.1 | | Not applicable to the ESBWR | |
| 5.4.2.1 | | Not applicable to the ESBWR | |
| 5.4.2.2 | | Not applicable to the ESBWR | |
| 5.4.6 | | Not applicable to the ESBWR | |
| 5.4.7 | Except of RCPB portions for structural integrity, none of the criteria apply. | No safety-related RHR system, the ESBWR uses a nonsafety-related RWCU/SDC system | |
| 5.4.8 | | None | |
| 5.4.11 | | Not applicable to the ESBWR | |
| 5.4.12 | | None | |

Table 1.9-6
Summary of Differences from SRP Section 6

| SRP Section | Specific SRP Acceptance Criteria | Summary Description of Difference | Subsection Where Discussed |
|--------------------|--|--|-----------------------------------|
| 6.1.1 | | None | |
| 6.1.2 | A coating system to be applied inside a containment is acceptable if it meets the regulatory positions of Regulatory Guide 1.54 and the standards of ASTM D3842 and ASTM D3911 | Due to impracticability of using these special coatings on all equipment, exception is made on small-size equipment where, in case of a LOCA, the paint debris is not a safety hazard. Exceptions include such items as electronic/electrical trim, covers, face plates and valve handles. | 6.1.2.1 |
| 6.2.1 | Listed in acceptance criteria of 6.2.1.1.C, 6.2.1.2, 6.2.1.3 and 6.2.1.4 | Not applicable | |
| 6.2.1.1C | Design provision for automatic actuation of wetwell spray 10 minutes following a LOCA signal | The ESBWR does not need wetwell sprays | 6.2.1.1 |
| 6.2.1.1C | Monthly vacuum valve operability test | Operability tests only performed during refueling outages | 6.2.1.1 |
| 6.2.1.2 | | None | |
| 6.2.1.3 | Sources of energy during LOCA | All sources considered, but ESBWR analysis uses different correlations than stated in 10 CFR 50, Appendix K, for decay heat and metal-water reaction rate. | |
| 6.2.1.4 | | Not applicable to the ESBWR | |
| 6.2.1.5 | | Not applicable to the ESBWR | |

Table 1.9-6
Summary of Differences from SRP Section 6

| SRP Section | Specific SRP Acceptance Criteria | Summary Description of Difference | Subsection Where Discussed |
|--------------------|---|---|-----------------------------------|
| 6.2.2 | Containment heat removal systems should meet the redundancy and power source requirements for an engineered safety feature; i.e., system should be designed to accommodate a single active failure. | Passive Containment Cooling System is a passive system, therefore single active failure is not applicable. Power is not required for system operation | |
| 6.2.3 | | None. | |
| 6.2.4 | One isolation valve inside and one isolation valve outside containment | ESBWR design takes exception to GDC 55, while satisfying the intent, by locating two containment isolation valves inside containment | 6.2.4.3 |
| 6.2.4 | Purge and vent valves to close in ≤ 5 seconds | Purge and vent valves will close in ≤ 20 seconds | 6.2.4.3 |
| 6.2.4 | One isolation valve inside and one isolation valve outside containment | Both isolation valves located outside the containment | 6.2.4.3 |
| 6.2.4 | Purge and vent valves to close in ≤ 5 seconds | Purge and vent valves will close in ≤ 20 seconds | 6.2.4.3 |
| 6.2.5 | II.4, 5, 6, 7, 8,14 | Not Applicable. ESBWR containment is inerted to limit oxygen concentration. Flammability control system is not required per 10 CFR 50.44 | 6.2.5 and 9.4.9 |
| 6.2.6 | | None | |
| 6.2.7 | | None | |

Table 1.9-6
Summary of Differences from SRP Section 6

| SRP Section | Specific SRP Acceptance Criteria | Summary Description of Difference | Subsection Where Discussed |
|--------------------|--|--|-----------------------------------|
| 6.3 | The requirements of Task Action Plan Item II.K.3(15) of NUREG-0737 and NUREG-0718, which involves isolation of HPCI and RCIC for BWR plants, must also be satisfied. | Not applicable to the ESBWR. There are no RCIC or HPCI systems in the ESBWR design. | |
| 6.4 | | None | |
| 6.5.1 | | Not applicable to the ESBWR | |
| 6.5.2 | | Not applicable to the ESBWR | |
| 6.5.3 | | None | |
| 6.5.4 | | Not applicable to the ESBWR | |
| 6.5.5 | | Not applicable to the ESBWR. Guidance provided is specific to Mark I, II and III containments and cannot be applied to the ESBWR containment design. | |
| 6.6 | | None | |
| 6.7 | | Not applicable to the ESBWR | |

Table 1.9-7**Summary of Differences from SRP Section 7**

| SRP Section | Specific SRP Acceptance Criteria | Summary Description of Difference | Subsection Where Discussed |
|--------------------|--|---|--|
| 7.0 | | (See below for App. 7.0-A) | |
| App. 7.0-A | <p>Review Process for Digital Instrumentation and Control Systems, Version 11.0, June 24, 1997</p> <p>Section A: Software development process characteristics: BTP HICB-14, Section 3.1: “All planning documents should be evaluated for the following process characteristics: consistency, style, traceability, unambiguity and verifiability. Each plan should be internally consistent, and the complete set of plans should be mutually consistent.” “It should be possible to verify that the plans have been followed during the software project.”</p> | The approach to Software Management and QA complies with the intent of the SRP and BTP14 but is implemented in a set of acceptable equivalent alternative and mutually consistent plans, which applied in total, comprise the general requirements. | Appendix 7B Software Quality Program for Design and Development of Hardware and Software |
| 7.1, 7.3 | 10 CFR 50.34(f), TMI Action Items II.K.3.13; II.K.3.15; II.K.3.21; II.K.3.22 | Not applicable to the ESBWR design. | 7.1.2.2, 7.3.1.2.3 |
| 7.1, 7.4, 7.5, 7.6 | 10 CFR 50.55a(h) | IEEE 279 superseded by IEEE 603 | 7.1.2.2, 7.4.2.3, 7.5.2.3, 7.5.3.1, 7.6.1.3 |

Table 1.9-7
Summary of Differences from SRP Section 7

| SRP Section | Specific SRP Acceptance Criteria | Summary Description of Difference | Subsection Where Discussed |
|--------------------|---|---|---|
| 7.1, 7.5, 7.9 | SRM to SECY 93-087 II.T | Requirements for Class 1E equipment and circuits are not applicable to the ESBWR. | 7.1.2.2, 7.5.2.3, 7.5.3.1, 7.9.2.4 |
| 7.1 | Regulatory Guide 1.22 | Some actuators and digital sensors, because of their locations, cannot be fully tested during actual reactor operation. | 7.1.2.2 |
| 7.1, 7.3 | Regulatory Guide 1.75 | Alternate positions are described. | 7.1.2.2, 7.3.1.1.3, 7.3.1.2.3 |
| 7.1, 7.2, 7.3 | Regulatory Guide 1.118 | Clarifications and testing exceptions are presented. | 7.1.2.2, 7.2.1.3, 7.3.1.1.3 |
| 7.2, 7.3 | BTP HICB-3 | The ESBWR has no coolant pump and the BTP Position One does not apply to ESBWR. | 7.2.1.3, 7.2.2.3.2, 7.3.1.1.3, 7.3.1.2.3, 7.3.4.3 |
| 7.3 | BTP-HICB-6 | The ESBWR has no recirculation pump and has no active ECCS pumps. Therefore, this BTP is not applicable. | 7.3.1.1.3, 7.3.1.2.3, 7.3.4.3 |
| 7.3 | BTP-HICB-8 | DPVs, SRVs and squib valves cannot be tested during reactor operation. | 7.3.1.1.3, 7.3.1.2.3 |
| 7.2, 7.3, 7.4 | BTP HICB-13 | Not applicable to the ESBWR design. | 7.2.1.3, 7.3.1.2.3, 7.3.4.3, 7.4.4.3 |
| 7.4 | Regulatory Guide 1.53 | Clarification of single failure requirements for RSS. | 7.4.2.3 |
| 7.6 | 50.34(f)(2)(v)(I.D.3) | The HP/LP interlock does not have a bypass feature. | 7.6.1.3 |
| 7.6 | GDC 25 | The HP/LP interlocks do not involve reactivity control. Thus, GDC 25 is not applicable. | 7.6.1.3 |
| 7.7, 7.9 | Regulatory Guide 1.151 | Clarification relative to FWCS, not applicable to SB&PC and NE-DCIS | 7.7.3.3, 7.7.5.3, 7.9.2.4 |
| App. 7-B | | Not applicable to a DCD | |

Table 1.9-7**Summary of Differences from SRP Section 7**

| SRP Section | Specific SRP Acceptance Criteria | Summary Description of Difference | Subsection Where Discussed |
|--------------------|---|--|---------------------------------------|
| App. 7-C | | Editorial, no specific action is involved. | |

Table 1.9-8
Summary of Differences from SRP Section 8

| SRP Section | Specific SRP Acceptance Criteria | Summary Description of Difference | Subsection Where Discussed |
|--------------------|---|--|-----------------------------------|
| 8.1 | GDC 2 | None | |
| 8.1 | GDC 4 | None | |
| 8.1 | GDC 5 | The ESBWR is a single-unit plant. Therefore, this GDC is not applicable | 8.3.1.2.1 Analysis, GDC 5 |
| 8.1 | GDC 17 | None | |
| 8.1 | GDC 18 | None | |
| 8.1 | GDC 50 | None | |
| 8.1 | RG 1.6 | The ESBWR does not need or have safety-related standby AC power sources. | 8.3.2 DC Power Systems |
| 8.1 | RG 1.9 | The ESBWR diesel-generator units are not safety related, nor is AC power needed to achieve safe shutdown. | 8.1.6.3 |
| 8.1 | RG 1.32 | Safety-related DC power sources are provided to support passive core cooling and containment integrity safety functions. No offsite or diesel-generator-derived AC power is required for 72 hours. | 8.3.2, 8.1.6.3 |
| 8.1 | RG 1.47 | None | |
| 8.1 | RG 1.53 | None | |
| 8.1 | RG 1.63 | None | |
| 8.1 | RG 1.75 | DC light bulbs and fixtures are not seismically qualified, but are seismically supported. | 8.3.2.2.2 RG's |
| 8.1 | RG 1.81 | The ESBWR Standard Plant is designed as a single-unit plant. Therefore this RG is not applicable. (Same as GDC 5) | 8.3.1.2.1 |

Table 1.9-8
Summary of Differences from SRP Section 8

| SRP Section | Specific SRP Acceptance Criteria | Summary Description of Difference | Subsection Where Discussed |
|--------------------|---|---|-----------------------------------|
| 8.1 | RG 1.106 | None | |
| 8.1 | RG 1.108 | The ESBWR does not need or have safety-related diesel generator units or standby power sources; therefore this REG Guide 1.108 is not applicable. | N/A |
| 8.1 | RG 1.118 | None (This is a COL licensing requirement.) | 8.3.4.12 |
| 8.1 | RG 1.128 | None | |
| 8.1 | RG 1.129 | None (This is a COL licensing requirement) | 8.3.4.14 |
| 8.1 | RG 1.153 | None | |
| 8.1 | RG 1.155 | The ESBWR does not require AC power to achieve safe shutdown. Thus ESBWR meets the intent of RG 1.155. | 15.5.5, Special Event Evaluations |
| 8.1 | RG 1.160 | Maintenance Rule development is addressed by the COL applicant. | N/A |
| 8.1 | BTP ICSB 4 | Not BWR applicable (PWR) | N/A |
| 8.1 | BTP ICSB 8 | The ESBWR can achieve safe shutdown without AC power, and the diesel-generator sets are not safety-related. Therefore this criterion is not applicable. | N/A |
| 8.1 | BTP ICSB 11 | This is a COL licensing requirement. | 8.3.4.6 |
| 8.1 | BTP ICSB 18 | None | |
| 8.1 | BTP ICSB 21 | None | |
| 8.1 | BTP PSB 1 | This is a COL Licensing requirement. | 8.3.4.6 |
| 8.1 | BTP PSB 2 | None (This BTP does not apply since the diesel-generator sets do not serve a safety-related function) | N/A |

Table 1.9-8
Summary of Differences from SRP Section 8

| SRP Section | Specific SRP Acceptance Criteria | Summary Description of Difference | Subsection Where Discussed |
|--------------------|---|--|-----------------------------------|
| 8.1 | NUREG/CR-0660 | Not applicable, the ESBWR does not use safety-related diesels to achieve safe shutdown. | N/A |
| 8.1 | NUREG-0737 | (PWR Applicable Only) | N/A |
| 8.1 | NUREG-0718, Revision 1 | This is a Licensing Requirement for Pending Applications for Construction Permits and Manufacturing License. (TMI Item I.D.3) COL Requirement. | N/A |

Table 1.9-9
Summary of Differences from SRP Section 9

| SRP Section | Specific SRP Acceptance Criteria | Summary Description of Difference | Subsection Where Discussed |
|--------------------|--|--|-----------------------------------|
| 9.1.1 | | None | |
| 9.1.2 | | None | |
| 9.1.3 | Page 9.1.3-3 – acceptance criteria for meeting GDC 5. | ESBWR is designed for single unit plant. | |
| 9.1.3 | <p>Page 9.1.3-3 and 4 – acceptance criteria for meeting GDCs 44, 45, 46, 61 and 63 by the FAPCS safety-related function and components.</p> <p>Page 9.1.3-5: The safety-related function of the system for refueling and normal operation is identified.</p> | <p>ESBWR FAPCS provides nonsafety-related cooling and cleaning functions. Although, the FAPCS is not required to meet the requirements of GDCs 44, 45, 46, 61 and 63, it meet the intent of these GDCs.</p> <p>The post accident cooling of the spent fuel pool and isolation condenser pools is provided by adequate pool water level and refilling of water in these pools as necessary. FAPCS establishes a flow path for refilling of these pools with makeup water from the offsite water sources, which is considered safety-related. This is accomplished by manually opening of a block valve outside of the reactor building. This function does not have to meet these GDC requirements.</p> | 9.1.3 |

Table 1.9-9**Summary of Differences from SRP Section 9**

| SRP Section | Specific SRP Acceptance Criteria | Summary Description of Difference | Subsection Where Discussed |
|--------------------|--|--|-----------------------------------|
| 9.1.3 | Page 9.1.3-5: Heat exchangers, pumps, valves and piping for the cooling portion of the system are constructed to Quality Group C and designed to Seismic Category I requirements in accordance with the guidance provided in Reg. Guide 1.26 and 1.29. | Portions of FAPCS, including pumps, heat exchangers, valves and piping, that carry potentially contaminated suppression pool water during the suppression pool cooling mode of operation are constructed to Quality Group B and designed to Seismic Category I requirements. | 9.1.3.1.1 |
| 9.1.3 | Page 9.1.3-5: For the abnormal maximum heat load (full core unload) the temperature of the pool water should be kept below boiling and the liquid level maintained with normal system operation. A single active failure need not be considered for the abnormal case. | The specified FAPCS heat removal capability for the abnormal maximum heat load (full core unload) is to be able to maintain the fuel pool water temperature below 140°F (60°C). | 9.1.3.1.1 |
| 9.1.3 | Page 9.1.3-6: h. The calculation for the maximum amount of thermal energy to be removed by the spent fuel pool cooling system ... ii. The normal maximum spent fuel heat load at ... (Maximum pool temperature 140°F) | The specified FAPCS heat removal capability is to be able to maintain the spent fuel pool temperature to below 120°F under the maximum normal heat load condition. | 9.1.3.1.1 |
| 9.1.4 | | None | |

Table 1.9-9
Summary of Differences from SRP Section 9

| SRP Section | Specific SRP Acceptance Criteria | Summary Description of Difference | Subsection Where Discussed |
|--------------------|--|---|-----------------------------------|
| 9.1.5 | | None | |
| 9.2.1 | II.4, II.6 | Not Applicable, PSWS is nonsafety-related. | 9.2.1 |
| 9.2.2 | II.4, II.5 | Not Applicable, RCCWS is nonsafety-related and ESBWR does not have reactor coolant pumps | 9.2.2 |
| 9.2.3 | | None | |
| 9.2.4 | II.1, II.2 | See Subsection 9.2.9 for COL license information requirements of Potable and Sanitary Water Systems. | 9.2.9 |
| 9.2.5 | II.1 (Reg Guide 1.27 C-1), II.3.d (Reg Guide 1.27) II.3.d (Reg Guide 1.72) | Requirement is to provide 30 day water makeup capability during accident An acceptable external water source will be defined by the COL applicant. | 9.2.9 |
| 9.2.6 | II.1.c | Not Applicable, Condensate Storage Facility is nonsafety-related | |
| 9.3.1 | | See Sections 9.3.6 (IAS), 9.3.7 (SAS), 9.4.9 (CIS), and 9.3.8 (HPNSS). | 9.3.6, 9.3.7, 9.3.8 and 9.4.9 |
| 9.3.2 | | Post Accident Sampling (PAS) has been incorporated into the Containment Monitoring System (CMS). | 7.5.2 |
| 9.3.3 | | None | |
| 9.3.4 | | Not applicable to the ESBWR | |
| 9.3.5 | | None | |
| 9.4.1 | | None | |
| 9.4.2 | | None | |
| 9.4.3 | | None | |

Table 1.9-9**Summary of Differences from SRP Section 9**

| SRP Section | Specific SRP Acceptance Criteria | Summary Description of Difference | Subsection Where Discussed |
|--------------------|--|--|-----------------------------------|
| 9.4.4 | | None | |
| 9.4.5 | | The engineered safety features described in Chapter 6 do not require a separate ventilation system. This section is not applicable to ESBWR. | |
| 9.5.1 | 8.1.2.d, Fire detection as well as manual and automatic suppression capability should be provided as described in Regulatory Guide 1.189 | ESBWR design does not include a sprinkler system in the CB offices around the MCR | 9.5.1.2.9 |
| | Section 6.1.2.1 of Reg Guide 1.189 states in part: "...Fully enclosed electrical raceways located in under-floor and ceiling spaces, if over 0.09 m ² (1 sq ft) in cross-sectional area, should have automatic fire suppression inside." | ESBWR design does not include any fixed fire suppression system in the under-floor area | 9.5.1.2.9 |
| | Section 6.1.2.2 of Reg Guide 1.189 states in part: "Smoke detectors should be provided in the control room, cabinets, and consoles." | ESBWR design does not include any smoke detectors within the cabinets or consoles | 9.5.1 |

Table 1.9-9
Summary of Differences from SRP Section 9

| SRP Section | Specific SRP Acceptance Criteria | Summary Description of Difference | Subsection Where Discussed |
|--------------------|--|---|-----------------------------------|
| | Section 8.1.4 of SRP 9.5.1 states in part: "Computer rooms should be protected with fire barriers and fire protection systems as described in Regulatory Guide 1.189." | ESBWR design does not include any fixed fire suppression systems for safety-related computer rooms | 9.5.1 |
| 9.5.2 | | None | |
| 9.5.3 | Illuminating Engineering Society Lighting Handbook | None | N/A |
| 9.5.4 VI | Sec VI REFERENCES apply to "Emergency Diesel Engine Fuel Oil and Transfer System". | The Standard ESBWR DG and auxiliary systems are not safety-related and have no safety design basis. | 9.5.4.1 |
| 9.5.5 | Sec VI REFERENCES apply to "Emergency Diesel Engine Cooling Water System." | The Standard ESBWR DG and auxiliary systems are not safety-related and have no safety design basis. | 9.5.5.1 |
| 9.5.6 | Sec VI REFERENCES apply to "Emergency Diesel Engine Starting System". | The Standard ESBWR DG and auxiliary systems are not safety-related and have no safety design basis. | 9.5.6.1 |
| 9.5.7 | Sec VI REFERENCES apply to "Emergency Diesel Engine Lubrication System". | The Standard ESBWR DG and auxiliary systems are not safety-related and have no safety design basis. | 9.5.7.1 |
| 9.5.8 | Sec VI REFERENCES apply to "Emergency Diesel Engine Combustion Air Intake and Exhaust System". | The Standard ESBWR DG and auxiliary systems are not safety-related and have no safety design basis. | 9.5.8.1 |

Table 1.9-10
Summary of Differences from SRP Section 10

| SRP Section | Specific SRP Acceptance Criteria | Summary Description of Difference | Subsection Where Discussed |
|--------------------|---|--|-----------------------------------|
| 10.2 | 10 CFR Part 50, Appendix A, GDC 4 | None | |
| 10.2 | RG 1.68 | None | |
| 10.2 | BTP ASB 3-1 | None | |
| 10.2 | BTP MEB 3-1 | None | |
| 10.2.3 | 10 CFR Part 50, Appendix A, GDC 4 | None | |
| 10.2.3 | ASME Boiler and Pressure Vessel Code, Sections III, V, & XI | None | |
| 10.2.3 | ASTM E-208, Annual Book of ASTM Standards, Part 31 | None | |
| 10.2.3 | 4ASTM A-370, Annual Book of ASTM Standards, Parts 1,2,3,4, or 31 | None | |
| 10.2.3 | J. A. Begley and W. A. Logsdon, Scientific Paper 71-1E7-MSLRF-P1, Westinghouse Electric Corp., July 26, 1971. | None | |
| 10.2.3 | F. J. Witt and T. R. Mager, ORLN-TM-3894, Oak Ridge Natl. Lab. (1972) | None | |
| 10.3 | 10 CFR Part 50, Appendix A, GDC 2 | None | |
| 10.3 | 10CFR50, Appendix A, GDC 4 | None | |
| 10.3 | 10CFR50, Appendix A, GDC 5 | The ESBWR is a single-unit plant. Therefore this Code is not applicable. | N/A |

Table 1.9-10
Summary of Differences from SRP Section 10

| SRP Section | Specific SRP Acceptance Criteria | Summary Description of Difference | Subsection Where Discussed |
|--------------------|--|---|-----------------------------------|
| 10.3 | 10CFR50, Appendix A, GDC 34 | GDC 34 pertains to PWR plants. This is not applicable to the ESBWR design. | N/A |
| 10.3 | RG 1.26 | None | |
| 10.3 | RG 1.29 | None | |
| 10.3 | RG 1.115 | None | |
| 10.3 | RG 1.117 | None | |
| 10.3 | BTP ASB 3-1 | None | |
| 10.3 | BTP RSB 3-1 | None | |
| 10.3 | BTP RSB 3-2 | None | |
| 10.3 | BTP RSB 5-1 | None | |
| 10.3 | NUREG 0138 | PWR only, not applicable to ESBWR | |
| 10.3.6 | 10CFR50, Appendix A, GDC 1 | None | |
| 10.3.6 | ASME B&PV Code, Sect. III, subsection NB, NC, & ND & Appendix I, Sect. II, Parts A, B, & C: & Sect. IX; ASME | None | |
| 10.3.6 | SRP Sect. 5.4.2.1 | This is applicable only to PWR plants with Steam Generators, not the ESBWR Plant. | N/A |
| 10.3.6 | SRP Sect. 5.2.3 | None | |
| 10.3.6 | RG 1.85 | None | |
| 10.3.6 | RG 1.71 | None | |
| 10.3.6 | RG 1.37 | None | |
| 10.3.6 | ANSI Standard N 45.2.2-1973 | None | |
| 10.3.6 | 10CFR50, 50.55a, "Codes & Standards" | None | |

Table 1.9-10**Summary of Differences from SRP Section 10**

| SRP Section | Specific SRP Acceptance Criteria | Summary Description of Difference | Subsection Where Discussed |
|--------------------|---|---|-----------------------------------|
| 10.3.6 | 10CFR50, Appendix A, General Design Criteria 35, "Emergency Core Cooling." | None | |
| 10.3.6 | 10CFR50, Appendix B, Quality Assurance Criteria for Nuclear Power Plants and Fuel Reprocessing Plants." | None | |
| 10.4.1 | 10CFR50, Appendix A, "Control of Releases of Radioactive Materials to the Environment." | None | |
| 10.4.1 | RG 1.68 | None | |
| 10.4.2 | 10CFR50, Appendix A, GDC 60, and GDC 64, "Monitoring Radioactive Releases." | None | |
| 10.4.2 | "Standards for Steam Surface Condensers," 6 th Ed., Heat Exchanger Institute (1970). | None | |
| 10.4.2 | RG 1.26 | None | |
| 10.4.2 | RG 1.33 | "Quality Assurance Program Requirements (Operation)" is a COL responsibility, not applicable for this DCD review. | N/A |
| 10.4.2 | RG 1.123 | None | |
| 10.4.3 | 10CFR50, Appendix A, GDC 60 and GDC 64. | None | |
| 10.4.3 | RG 1.26 | None | |

Table 1.9-10
Summary of Differences from SRP Section 10

| SRP Section | Specific SRP Acceptance Criteria | Summary Description of Difference | Subsection Where Discussed |
|--------------------|--|--|-----------------------------------|
| 10.4.3 | RG 1.33 | See 10.4.2, COL responsibility. | N/A |
| 10.4.3 | RG 1.123 | None | |
| 10.4.4 | 10CFR50, Appendix A, GDC 4 | None | |
| 10.4.4 | 10CFR50, Appendix A, GDC 34, "Residual Heat Removal" | None | |
| 10.4.4 | RG 1.68 | None | |
| 10.4.4 | BTP ASB 3-1 | None | |
| 10.4.4 | BTP MEB 3-1 | None | |
| 10.4.5 | 10CFR50, GDC 4 | None | |
| 10.4.6 | 10CFR50, Appendix A, GDC 14 | None | |
| 10.4.6 | RG 1.56 | None | |
| 10.4.6 | BTP ASB 3-1 | None | |
| 10.4.6 | BTP MTEB 5-3 | This is a PWR requirement, not applicable to the ESBWR design. | N/A |
| 10.4.7 | 10CFR50, App A, GDC 2 | None | |
| 10.4.7 | 10CFR50, App A, GDC 4 | None | |
| 10.4.7 | 10CFR50, App A, GDC 5 | The ESBWR Standard Design is a single unit plant and therefore will not share Structures, Systems, and Components. | N/A |
| 10.4.7 | 10CFR50, App A, GDC 44 | None | |
| 10.4.7 | 10CFR50, App A, GDC 45 | None | |
| 10.4.7 | 10CFR50, App A, GDC 46 | None | |
| 10.4.7 | RG 1.29 | None | |

Table 1.9-10
Summary of Differences from SRP Section 10

| SRP Section | Specific SRP Acceptance Criteria | Summary Description of Difference | Subsection Where Discussed |
|--------------------|---|--|-----------------------------------|
| 10.4.7 | BTP ASB 10.2 | This is a PWR requirement, not applicable to the ESBWR design. | N/A |
| 10.4.8 (PWR) | N/A | This SRP is only applicable to PWR plants. | N/A |
| 10.4.9 (PWR) | N/A | This SRP is only applicable to PWR plants. | N/A |

Table 1.9-11
Summary of Differences from SRP Section 11

| SRP Section | Specific SRP Acceptance Criteria | Summary Description of Difference | Subsection Where Discussed |
|--------------------|---|---|-----------------------------------|
| 11.1 | II.9—BWR GALE Code | Alternate computer code. | |
| 11.2 | | None | |
| 11.3 | II.A.7—Potential Releases | 1) Activity from charcoal tanks not included in final release tabulations 2) Total Flow is evaluated for 30 minutes, not 2 hours | 11.3.7.1 |
| 11.4 | On site storage facility | COL Applicant to Supply. (On site storage facility is a separate building from Radwaste Building) | 11.4 |
| 11.5 | | None | |

Table 1.9-12
Summary of Differences from SRP Section 12

| SRP Section | Specific SRP Acceptance Criteria | Summary Description of Difference | Subsection Where Discussed |
|--------------------|---|--|---------------------------------------|
| 12.1 | | None | |
| 12.2 | | None | |
| 12.3 - 12.4 | | None | |
| 12.5 | | None | |

Table 1.9-13
Summary of Differences from SRP Section 13

| SRP Section | Specific SRP Acceptance Criteria | Summary Description of Difference | Subsection Where Discussed |
|--------------------|---|--|-----------------------------------|
| 13.1.1 | | Not applicable to a DCD* | |
| 13.1.2 - 13.1.3 | | Not applicable to a DCD* | |
| 13.2 | | Not applicable to a DCD* | |
| 13.2.1 | | Not applicable to a DCD* | |
| 13.2.2 | | Not applicable to a DCD* | |
| 13.3 | | Not applicable to a DCD* | |
| 13.4 | | Not applicable to a DCD* | |
| 13.5 | | Not applicable to a DCD* | |
| 13.5.1 | | Not applicable to a DCD* | |
| 13.5.2 | | Not applicable to a DCD* | |
| 13.6 | | Not applicable to a DCD* | |

* To be supplied the COL applicant.

Table 1.9-14
Summary of Differences from SRP Section 14

| SRP Section | Specific SRP Acceptance Criteria | Summary Description of Difference | Subsection Where Discussed |
|--------------------|---|--|---------------------------------------|
| 14.2 | | None | |

Table 1.9-15
Summary of Differences from SRP Section 15

| SRP Section | Specific SRP Acceptance Criteria | Summary Description of Difference | Subsection Where Discussed |
|--------------------|--|--|--|
| 15.0.1 | | | |
| 15.0.2 | | None. | |
| 15.1.1 - 15.1.4 | | ESBWR does not follow order of events in SRP | |
| 15.1.5 | | Not applicable to the ESBWR | |
| 15.2.1 - 15.2.5 | | ESBWR does not follow order of events in SRP | |
| 15.2.6 | | ESBWR does not follow order of events in SRP | |
| 15.2.7 | | ESBWR does not follow order of events in SRP | |
| 15.2.8 | Any activity release must be such that the calculated doses at the site boundary are a small fraction of the 10 CFR Part 100 guidelines. | Dose acceptance criterion of 25 mSv (2.5 rem) Total Effective Dose Equivalent (TEDE) used. | 15.0.2.3, 15.4.7.5.5, 15.4.9.5.5 |
| 15.3.1 - 15.3.2 | | Not applicable to the ESBWR | |
| 15.3.3 - 15.3.4 | | Not applicable to the ESBWR | |
| 15.4.1 | | ESBWR does not follow order of events in SRP | |
| 15.4.2 | | ESBWR does not follow order of events in SRP | |
| 15.4.3 | | ESBWR does not follow order of events in SRP | |
| 15.4.4 - 15.4.5 | | Not applicable to the ESBWR | |
| 15.4.6 | | Not applicable to the ESBWR | |
| 15.4.7 | | ESBWR does not follow order of events in SRP | |

Table 1.9-15
Summary of Differences from SRP Section 15

| SRP Section | Specific SRP Acceptance Criteria | Summary Description of Difference | Subsection Where Discussed |
|--------------------|--|--|-----------------------------------|
| 15.4.8 | | Not applicable to the ESBWR | |
| 15.4.9 | | Not applicable to the ESBWR. Discussion is provided to show this event cannot occur with ESBWR FMCRD design. | 15.4.6 |
| 15.5.1 - 15.5.2 | | Not applicable to the ESBWR | |
| 15.6.1 | | ESBWR does not follow order of events in SRP | |
| 15.6.2 | Doses at exclusion area and low population zone boundaries are less than 300 mSv (30 rem) for the thyroid and 25 mSv (2.5 rem) for the whole-body doses. | Dose acceptance criterion of 25 mSv (2.5 rem) Total Effective Dose Equivalent (TEDE) used. | 15.0.2.3, 15.4.8.5.3 |
| 15.6.3 | | Not applicable to the ESBWR | |
| 15.6.4 | | ESBWR does not follow order of events in SRP. Radiological analysis assumptions superseded by SRP 15.0.1. | |
| 15.6.5 | | ESBWR does not follow order of events in SRP. Radiological analysis assumptions superseded by SRP 15.0.1. | |
| 15.7.1 | | SRP deleted | |
| 15.7.2 | | SRP deleted | |
| 15.7.3 | | ESBWR does not follow order of events in SRP | |
| 15.7.4 | | ESBWR does not follow order of events in SRP. Radiological analysis assumptions superseded by SRP 15.0.1. | |

Table 1.9-15
Summary of Differences from SRP Section 15

| SRP Section | Specific SRP Acceptance Criteria | Summary Description of Difference | Subsection Where Discussed |
|--------------------|--|--|-----------------------------------|
| 15.7.5 | Doses at exclusion area and low population zone boundaries are less than 750 mSv (75 rem) for the thyroid and 60 mSv (6 rem) for the whole-body doses. | Dose acceptance criterion of 63 mSv (6.3 rem) Total Effective Dose Equivalent (TEDE) used. | 15.0.2.3, 15.3.17.2 |
| 15.8 | | ESBWR does not follow order of events in SRP | |

Table 1.9-16
Summary of Differences from SRP Section 16

| SRP Section | Specific SRP Acceptance Criteria | Summary Description of Difference | Subsection Where Discussed |
|--------------------|---|--|---------------------------------------|
| 16.0 | NUREG-0123 | ESBWR is based on NUREG-1433 and NUREG-1434 | Chapter 16 |

Table 1.9-17
Summary of Differences from SRP Section 17

| SRP Section | Specific SRP Acceptance Criteria | Summary Description of Difference | Subsection Where Discussed |
|--------------------|---|--|---------------------------------------|
| 17.1 | | None | |
| 17.2 | | Not applicable to a DCD | |
| 17.3 | | Not applicable to a DCD | |

Table 1.9-18
Summary of Differences from SRP Section 18

| SRP Section | Specific SRP Acceptance Criteria | Summary Description of Difference | Subsection Where Discussed |
|--------------------|---|---|-----------------------------------|
| 18.0 | 18.0, Revision 1 | | |
| 18.1 | | As discussed in SRP 18.0, Revision 1, because technology is continually advancing, details of the HFE design need not be complete before the NRC issuance of a design certification. As such, this presentation under 10 CFR Part 52 primarily focuses on the HFE design process. | |
| 18.2 | | None | |
| 18.3 | | None | |
| 18.4 | | None | |
| 18.5 | | None | |
| 18.6 | | None | |
| 18.7 | | None | |
| 18.8 | | None | |
| Appendix A | | None | |
| Appendix B | | None | |
| Appendix C | | None | |
| Appendix D | | None | |
| Appendix E | | None | |
| Appendices F and H | | The inventory and supporting analysis of emergency operation information and controls specific to ESBWR will be developed in COL and captured in Appendices F and H, as well as in the HFE Issues Tracking System. | |
| Appendix G | | None | |

Table 1.9-19
Summary of Differences from SRP Section 19

| SRP Section | Specific SRP Acceptance Criteria | Summary Description of Difference | Subsection Where Discussed |
|--------------------|---|--|---------------------------------------|
| 19.0 | | Not applicable to ESBWR. | |
| 19.1 | | Not applicable to ESBWR. | |

Table 1.9-20

NRC Standard Review Plans and Branch Technical Positions Applicability to ESBWR

| SRP No. | SRP Title or BTP | Appl. Rev. | Issued Date | ESBWR Appli-cable? | Comments |
|--|--|------------|-------------|--------------------|-----------------|
| <u>Chapter 1 Introduction and General Description of Plant</u> | | | | | |
| 1.8 | Interfaces for Standard Design | 1 | 07/1981 | Yes | |
| <u>Chapter 2 Site Characteristics</u> | | | | | |
| 2.1.1 | Site Location and Description | 2 | 07/1981 | — | BSP (see notes) |
| 2.1.2 | Exclusion Area Authority and Control | 2 | 07/1981 | — | BSP |
| 2.1.3 | Population Distribution | 2 | 07/1981 | — | BSP |
| 2.2.1– 2.2.2 | Identification of Potential Hazards in Site Vicinity | 2 | 07/1981 | — | BSP |
| 2.2.3 | Evaluation of Potential Accidents | 2 | 07/1981 | — | BSP |
| 2.3.1 | Regional Climatology | 2 | 07/1981 | — | BSP |
| 2.3.2 | Local Meteorology | 2 | 07/1981 | — | BSP |
| 2.3.3 | Onsite Meteorological Measurements Programs | 2 | 07/1981 | — | BSP |
| | Appendix A | 2 | 07/1981 | — | BSP |
| 2.3.4 | Short-Term Diffusion Estimates for Accidental Atmospheric Releases | 1 | 07/1981 | — | BSP |
| 2.3.5 | Long-Term Diffusion Estimates | 2 | 07/1981 | — | BSP |
| 2.4.1 | Hydrologic Description | 2 | 07/1981 | — | BSP |
| | Appendix A | 2 | 07/1981 | — | BSP |
| 2.4.2 | Floods | 3 | 04/1989 | — | BSP |
| 2.4.3 | Probable Maximum Flood (PMF) on Streams and Rivers | 3 | 04/1989 | — | BSP |
| 2.4.4 | Potential Dam Failures | 2 | 07/1981 | — | BSP |
| 2.4.5 | Probable Maximum Surge and Seiche Flooding | 2 | 07/1981 | — | BSP |
| 2.4.6 | Probable Maximum Tsunami Flooding | 2 | 07/1981 | — | BSP |
| 2.4.7 | Ice Effects | 2 | 07/1981 | — | BSP |

Table 1.9-20

NRC Standard Review Plans and Branch Technical Positions Applicability to ESBWR

| SRP No. | SRP Title or BTP | Appl. Rev. | Issued Date | ESBWR Appli-cable? | Comments |
|--|--|-------------------|--------------------|---------------------------|-----------------|
| 2.4.8 | Cooling Water Canals and Reservoirs | 2 | 07/1981 | — | BSP |
| 2.4.9 | Channel Diversions | 2 | 07/1981 | — | BSP |
| 2.4.10 | Flood Protection Requirements | 2 | 07/1981 | — | BSP |
| 2.4.11 | Cooling Water Supply | 2 | 07/1981 | — | BSP |
| 2.4.12 | Groundwater | 2 | 07/1981 | — | BSP |
| | BTP HGEB 1 | 2 | 07/1981 | — | BSP |
| 2.4.13 | Accidental Releases of Liquid Effluents in Ground and Surface Waters | 2 | 07/1981 | — | BSP |
| 2.4.14 | Technical Specifications and Emergency Operation Requirements | 2 | 07/1981 | — | BSP |
| 2.5.1 | Basic Geologic and Seismic Information | 3 | 03/1997 | — | BSP |
| 2.5.2 | Vibratory Ground Motion | 3 | 03/1997 | — | BSP |
| 2.5.3 | Surface Faulting | 3 | 03/1997 | — | BSP |
| 2.5.4 | Stability of Subsurface Materials and Foundations | 2 | 07/1981 | — | BSP |
| 2.5.5 | Stability of Slopes | 2 | 07/1981 | — | BSP |
| <u>Chapter 3 Design of Structures, Components, Equipment, and Systems</u> | | | | | |
| 3.2.1 | Seismic Classification | 1 | 07/1981 | Yes | |
| 3.2.2 | System Quality Group Classification | 1 | 07/1981 | Yes | |
| | Appendix A (Formerly BTP RSB 3-1) | 1 | 07/1981 | Yes | |
| | Appendix B (Formerly BTP RSB 3-2) | 1 | 07/1981 | Yes | |
| | Appendix C | 1 | 07/1981 | No | PWR Only |
| | Appendix D | 1 | 07/1981 | — | Never issued |
| 3.3.1 | Wind Loadings | 2 | 07/1981 | Yes | |
| 3.3.2 | Tornado Loadings | 2 | 07/1981 | Yes | |
| 3.4.1 | Flood Protection | 2 | 07/1981 | Yes | |
| 3.4.2 | Analysis Procedures | 2 | 07/1981 | Yes | |

Table 1.9-20

NRC Standard Review Plans and Branch Technical Positions Applicability to ESBWR

| SRP No. | SRP Title or BTP | Appl. Rev. | Issued Date | ESBWR Appli-cable? | Comments |
|---------|---|------------|---------------|--------------------|------------------------|
| 3.5.1.1 | Internally Generated Missiles (Outside Containment) | 2 | 07/1981 | Yes | |
| 3.5.1.2 | Internally Generated Missiles (Inside Containment) | 2 | 07/1981 | Yes | |
| 3.5.1.3 | Turbine Missiles | 2 | 07/1981 | Yes | |
| 3.5.1.4 | Missiles Generated by Natural Phenomena | 2 | 07/1981 | Yes | |
| | BTP ASB 3-2 | 2 | 07/1981 | — | Superseded by RG 1.117 |
| 3.5.1.5 | Site Proximity Missiles (Except Aircraft) | 1 | 07/1981 | Yes | |
| 3.5.1.6 | Aircraft Hazards | 2 | 07/1981 | Yes | |
| 3.5.2 | Structures, Systems, and Components to be Protected from Externally Generated Missiles | 2 | 07/1981 | Yes | |
| 3.5.3 | Barrier Design Procedures | 1 | 07/1981 | Yes | |
| | Appendix A | 0 | 07/1981 | Yes | |
| 3.6.1 | Plant Design for Protection Against Postulated Piping Failures in Fluid Systems Outside Containment | 2 | 10/1990 | Yes | |
| | BTP SPLB-3-1 | 2 | 10/1990 | Yes | |
| | Appendix A to SPLB 3-1 | 2 | 10/1990 | Yes | |
| | Appendix B to SPLB 3-1 | 2 | 10/1990 | Yes | |
| | Appendix C to SPLB 3-1 | 2 | 10/1990 | Yes | |
| 3.6.2 | Determination of Rupture Locations and Dynamic Effects Associated with the Postulated Rupture of Piping | 2 | Draft 04/1996 | Yes | |
| | BTP MEB-3-1 | 2 | Draft 04/1996 | Yes | |

Table 1.9-20

NRC Standard Review Plans and Branch Technical Positions Applicability to ESBWR

| SRP No. | SRP Title or BTP | Appl. Rev. | Issued Date | ESBWR Appli-cable? | Comments |
|---------|---|------------|------------------|--------------------|--|
| 3.6.3 | Leak-Before-Break Evaluation Procedures | 0 | Draft 03/1987 | — | Not credited. Option available for possible future use during COL |
| 3.7.1 | Seismic Design Parameters | 2 | 08/1989 | Yes | |
| | Appendix A | 0 | 08/1989 | Yes | |
| 3.7.2 | Seismic System Analysis | 2 | 08/1989 | Yes | |
| | Appendix A | 0 | 08/1989 | Yes | |
| 3.7.3 | Seismic Subsystem Analysis | 2 | 08/1989 | Yes | |
| 3.7.4 | Seismic Instrumentation | 1 | 07/1981 | Yes | |
| 3.8.1 | Concrete Containment | 1 | 07/1981 | Yes | |
| | Appendix | 0 | 07/1981 | Yes | |
| 3.8.2 | Steel Containment | 1 | 07/1981 | Yes | applies only to Drywell Head |
| 3.8.3 | Concrete and Steel Internal Structures of Steel or Concrete Containments | 1 | 07/1981 | Yes | |
| 3.8.4 | Other Seismic Category I Structures | 1 | 07/1981 | Yes | |
| | Appendix A | 0 | 07/1981 | Yes | |
| | Appendix B | 0 | 07/1981 | Yes | |
| | Appendix C | 0 | 07/1981 | Yes | |
| | Appendix D | 0 | 07/1981 | Yes | |
| 3.8.5 | Foundations | 1 | 07/1981 | Yes | |
| 3.9.1 | Special Topics for Mechanical Components | 3 | Draft 04/1996 | Yes | |
| 3.9.2 | Dynamic Testing and Analysis of Systems, Components, and Equipment | 3 | Draft 04/1996 | Yes | |
| 3.9.3 | ASME Code Class 1, 2, and 3 Components, Component Supports, and Core Support Structures | 2 | Draft 04/1996 | Yes | |

Table 1.9-20

NRC Standard Review Plans and Branch Technical Positions Applicability to ESBWR

| SRP No. | SRP Title or BTP | Appl. Rev. | Issued Date | ESBWR Appli-cable? | Comments |
|--------------------------|--|------------|------------------|--------------------|-----------|
| | Appendix A | 1 | 04/1984 | Yes | |
| 3.9.4 | Control Rod Drive Systems | 2 | 04/1984 | Yes | |
| 3.9.5 | Reactor Pressure Vessel Internals | 3 | Draft 04/1996 | Yes | |
| 3.9.6 | Inservice Testing of Pumps and Valves | 3 | Draft 04/1996 | Yes | |
| 3.9.7 | Risk-Informed Inservice Testing | 0 | 08/1998 | — | COL |
| 3.9.8 | Review of Risk-Informed Inservice Inspection of Piping | 0 | 09/2003 | — | COL |
| 3.10 | Seismic and Dynamic Qualification of Mechanical and Electrical Equipment | 3 | Draft 04/1996 | Yes | |
| 3.11 | Environmental Qualification of Mechanical and Electrical Equipment | 3 | Draft 04/1996 | Yes | |
| <u>Chapter 4 Reactor</u> | | | | | |
| 4.2 | Fuel System Design | 3 | Draft 04/1996 | Yes | |
| | Appendix A | 3 | Draft 04/1996 | Yes | |
| 4.3 | Nuclear Design | 3 | Draft 04/1996 | Yes | |
| | BTP CPB 4.3-1 | 3 | Draft 04/1996 | No | PWR Only. |
| 4.4 | Thermal and Hydraulic Design | 2 | Draft 04/1996 | Yes | |
| | Appendix | 1 | 07/1981 | — | Deleted |
| 4.5.1 | Control Rod Drive Structural Materials | 3 | Draft 04/1996 | Yes | |
| 4.5.2 | Reactor Internal and Core Support Materials | 3 | Draft 04/1996 | Yes | |
| 4.6 | Functional Design of Control Rod Drive System | 2 | Draft 04/1996 | Yes | |

Table 1.9-20

NRC Standard Review Plans and Branch Technical Positions Applicability to ESBWR

| SRP No. | SRP Title or BTP | Appl. Rev. | Issued Date | ESBWR Appli-cable? | Comments |
|---|--|------------|---------------|--------------------|--------------------------|
| <u>Chapter 5 Reactor Coolant System and Connected Systems</u> | | | | | |
| 5.2.1.1 | Compliance with the Codes and Standard Rule, 10 CFR 50.55a | 3 | Draft 04/1996 | Yes | |
| 5.2.1.2 | Applicable Code Cases | 2 | 07/1981 | Yes | |
| 5.2.2 | Overpressure Protection | 3 | Draft 04/1996 | Yes | |
| | BTP RSB 5-2 | 3 | Draft 04/1996 | No | PWR only |
| 5.2.3 | Reactor Coolant Pressure Boundary Materials | 3 | Draft 04/1996 | Yes | |
| | BTP MTEB 5-7 | 2 | 07/1981 | — | Superseded by NUREG-0313 |
| 5.2.4 | Reactor Coolant Pressure Boundary Inservice Inspection and Testing | 2 | Draft 04/1996 | Yes | |
| 5.2.5 | Reactor Coolant Pressure Boundary Leakage Detection | 1 | 07/1981 | Yes | |
| 5.3.1 | Reactor Vessel Materials | 2 | Draft 04/1996 | Yes | |
| 5.3.2 | Pressure-Temperature Limits | 2 | Draft 04/1996 | Yes | |
| | BTP EMCB 5-2 | 2 | Draft 04/1996 | Yes | |
| 5.3.3 | Reactor Vessel Integrity | 2 | Draft 04/1996 | Yes | |
| 5.4 | Preface | 1 | 07/1981 | — | Deleted |
| 5.4.1.1 | Pump Flywheel Integrity (PWR) | 1 | 07/1981 | No | PWR only |
| 5.4.2.1 | Steam Generator Materials | 2 | 07/1981 | No | PWR only |
| | BTP MTEB 5-3 | 2 | 07/1981 | No | PWR only |
| 5.4.2.2 | Steam Generator Tube Inservice Inspection | 2 | Draft 04/1996 | No | PWR only. |

Table 1.9-20

NRC Standard Review Plans and Branch Technical Positions Applicability to ESBWR

| SRP No. | SRP Title or BTP | Appl. Rev. | Issued Date | ESBWR Appli-cable? | Comments |
|---|---|----------------|---------------|--------------------|---------------------------------------|
| 5.4.6 | Reactor Core Isolation Cooling System (BWR) | 4 | Draft 04/1996 | Yes | ESBWR uses ICS and CRD cooling water. |
| 5.4.7 | Residual Heat Removal (RHR) System | 4 | Draft 04/1996 | Yes | ESBWR uses ICS and RWCU/SDC. |
| | BTP RSB 5-1 | 4 | Draft 04/1996 | Yes | ESBWR uses ICS and RWCU/SDC |
| 5.4.8 | Reactor Water Cleanup System (BWR) | 3 | Draft 04/1996 | Yes | |
| 5.4.11 | Pressurizer Relief Tank | 2 | 07/1981 | No | PWR only |
| 5.4.12 | Reactor Coolant System High Point Vents | 0 | 07/1981 | Yes | |
| Chapter 6 Engineered Safety Features | | | | | |
| 6.1.1 | Engineered Safety Features Materials | 2 ¹ | Draft 04/1996 | Yes | |
| | BTP MTEB 6-1 | 2 | Draft 04/1996 | No | PWR only |
| 6.1.2 | Protective Coating Systems (Paints) – Organic Materials | 3 | Draft 04/1996 | Yes | |
| 6.2.1 | Containment Functional Design | 2 | 07/1981 | Yes | |
| 6.2.1.1.A | PWR Dry Containments, Including Subatmospheric Containments | 2 | 07/1981 | No | PWR only |
| 6.2.1.1.B | Ice Condenser Containments | 2 | 07/1981 | No | PWR only |
| 6.2.1.1.C | Pressure-Suppression Type BWR Containments | 6 | 08/1984 | Yes | |
| | Appendix A | 2 | 01/1983 | Yes | |
| | Appendix B | 0 | 01/1983 | Yes | |

¹ Should have been labeled Draft Rev. 3. Replaces Rev. 2 version issued in July 1981.

Table 1.9-20

NRC Standard Review Plans and Branch Technical Positions Applicability to ESBWR

| SRP No. | SRP Title or BTP | Appl. Rev. | Issued Date | ESBWR Appli-cable? | Comments |
|---------|--|------------|---------------|--------------------|--|
| 6.2.1.2 | Subcompartment Analysis | 2 | 07/1981 | Yes | |
| 6.2.1.3 | Mass and Energy Release Analysis for Postulated Loss-of-Coolant Accidents | 1 | 07/1981 | Yes | |
| 6.2.1.4 | Mass and Energy Release Analysis for Postulated Secondary System Pipe Ruptures | 1 | 07/1981 | No | PWR only |
| 6.2.1.5 | Minimum Containment Pressure Analysis for Emergency Core Cooling System Performance Capability Studies | 2 | 07/1981 | No | PWR only |
| | BTP CSB 6-1 | 2 | 07/1981 | No | PWR only |
| 6.2.2 | Containment Heat Removal Systems | 4 | 10/1985 | Yes | |
| 6.2.3 | Secondary Containment Functional Design | 2 | 07/1981 | Part | Applies to part of Reactor Bldg. Design relies on holdup only. |
| | BTP CSB 6-3 | 2 | 07/1981 | Yes | |
| 6.2.4 | Containment Isolation System | 2 | 07/1981 | Yes | |
| | BTP CSB 6-4 | 2 | 07/1981 | Yes | |
| 6.2.5 | Combustible Gas Control in Containment | 3 | Draft 2003 | Yes | See also 12/2003 revision to 10 CFR 50.44 |
| | Appendix A | 2 | 07/1981 | Yes | |
| | BTP CSB 6-2 | 2 | 07/1981 | — | Superseded by Reg. Guide 1.7 |
| 6.2.6 | Containment Leakage Testing | 2 | 07/1981 | Yes | |
| 6.2.7 | Fracture Prevention of Containment Pressure Boundary | 0 | 07/1981 | Yes | |
| 6.3 | Emergency Core Cooling System | 3 | Draft 04/1996 | Yes | |

Table 1.9-20

NRC Standard Review Plans and Branch Technical Positions Applicability to ESBWR

| SRP No. | SRP Title or BTP | Appl. Rev. | Issued Date | ESBWR Appli-cable? | Comments |
|--|---|-------------------|--------------------|---------------------------|---|
| | BTP RSB 6-1 | 3 | Draft 04/1996 | No | PWR only |
| 6.4 | Control Room Habitability Systems | 3 | Draft 04/1996 | Yes | |
| | Appendix A | 3 | Draft 04/1996 | Yes | |
| 6.5.1 | ESF Atmosphere Cleanup Systems | 2 | 07/1981 | No | No Standby Gas Treatment |
| 6.5.2 | Containment Spray as a Fission Product Cleanup System | 2 | 12/1988 | No | No Containment Spray System |
| 6.5.3 | Fission Product Control Systems and Structures | 2 | 07/1981 | Yes | |
| 6.5.4 | Ice Condenser as a Fission Product Cleanup System | 3 | 12/1988 | No | PWR only |
| 6.5.5 | Pressure Suppression Pools as a Fission Product Cleanup System | 0 | 12/1988 | Partial | ESBWR uses different containment design than discussed. |
| 6.6 | Inservice Inspection of Class 2 and 3 Components | 1 | 07/1981 | Yes | |
| 6.7 | Main Steam Isolation Valve Leakage Control System (BWR) | 2 | 07/1981 | No | No MSIV LCS |
| <u>Chapter 7 Instrumentation and Controls</u> | | | | | |
| 7.0 | Instrumentation and Controls – Overview of Review Process | 4 | 06/1997 | Yes | |
| | Appendix 7.0-A Review Process for Digital Instrumentation and Control Systems | 4 | 06/1997 | Yes | |
| 7.1 | Instrumentation and Controls – Introduction | 4 | 06/1997 | Yes | |

Table 1.9-20

NRC Standard Review Plans and Branch Technical Positions Applicability to ESBWR

| SRP No. | SRP Title or BTP | Appl. Rev. | Issued Date | ESBWR Appli- cable? | Comments |
|---------|---|------------|-------------|---------------------|--|
| | Table 7-1 Acceptance Criteria and Guidelines for Instrumentation and Controls Systems Important to Safety | 4 | 06/1997 | Yes | |
| | Appendix 7.1-A | 4 | 06/1997 | Yes | |
| | Appendix 7.1-B | 4 | 06/1997 | Yes | |
| | Appendix 7.1-C | 4 | 06/1997 | Yes | |
| 7.2 | Reactor Trip System | 4 | 06/1997 | Yes | |
| 7.3 | Engineered Safety Features Systems | 4 | 06/1997 | Yes | |
| 7.4 | Safe Shutdown Systems | 4 | 06/1997 | Yes | |
| 7.5 | Information Systems Important to Safety | 4 | 06/1997 | Yes | |
| 7.6 | Interlock Systems Important to Safety | 4 | 06/1997 | Yes | |
| 7.7 | Control Systems | 4 | 06/1997 | Yes | |
| 7.8 | Diverse Instrumentation and Control Systems | 4 | 06/1997 | Yes | |
| 7.9 | Data Communication Systems | 4 | 06/1997 | Yes | |
| | Appendix 7-A Branch Technical Positions (HICB) | 4 | 06/1997 | Yes | |
| HICB-1 | Guidance on Isolation of Low-Pressure Systems from the High-Pressure Reactor Coolant System | 4 | 06/1997 | Yes | |
| HICB-2 | Guidance on Requirements on Motor-Operated Valves in the Emergency Core Cooling System Accumulator Lines | 4 | 06/1997 | No | PWR only |
| HICB-3 | Guidance on Protection System Trip Point Changes for Operation with Reactor Coolant Pumps Out of Service | 4 | 06/1997 | No | ESBWR does not use reactor coolant pumps |
| HICB-4 | Guidance on Design Criteria for Auxiliary Feedwater Systems | 4 | 06/1997 | No | PWR only |
| HICB-5 | Guidance on Spurious Withdrawals of Single Control Rods in Pressurized Water Reactors | 4 | 06/1997 | No | PWR only |

Table 1.9-20

NRC Standard Review Plans and Branch Technical Positions Applicability to ESBWR

| SRP No. | SRP Title or BTP | Appl. Rev. | Issued Date | ESBWR Appli-cable? | Comments |
|---------|---|------------|-------------|--------------------|--|
| HICB-6 | Guidance on Design of Instrumentation and Controls Provided to Accomplish Changeover from Injection to Recirculation Mode | 4 | 06/1997 | No | No recirculation mode for ESBWR |
| HICB-7 | Not used | | | — | |
| HICB-8 | Guidance on Application of Regulatory Guide 1.22 | 4 | 06/1997 | Yes | |
| HICB-9 | Guidance on Requirements for Reactor Protection System Anticipatory Trips | 4 | 06/1997 | Yes | |
| HICB-10 | Guidance on Application of Regulatory Guide 1.97 | 4 | 06/1997 | Yes | |
| HICB-11 | Guidance on Application and Qualification of Isolation Devices | 4 | 06/1997 | Yes | |
| HICB-12 | Guidance on Establishing and Maintaining Instrument Setpoints | 4 | 06/1997 | Yes | |
| HICB-13 | Guidance on Cross-Calibration of Protection System Resistance Temperature Detectors | 4 | 06/1997 | No | RTDs are not used in the protection systems of the ESBWR |
| HICB-14 | Guidance on Software Reviews for Digital Computer-Based Instrumentation and Control Systems | 4 | 06/1997 | Yes | |
| HICB-15 | Not used | | | — | |
| HICB-16 | Guidance on the Level of Detail Required for Design Certification Applications Under 10 CFR Part 52 | 4 | 06/1997 | Yes | |
| HICB-17 | Guidance on Self-Test and Surveillance Test Provisions | 4 | 06/1997 | Yes | |
| HICB-18 | Guidance on Use of Programmable Logic Controllers in Digital Computer-Based Instrumentation and Control Systems | 4 | 06/1997 | Yes | |

Table 1.9-20

NRC Standard Review Plans and Branch Technical Positions Applicability to ESBWR

| SRP No. | SRP Title or BTP | Appl. Rev. | Issued Date | ESBWR Appli-cable? | Comments |
|---------------------------------|--|------------|---------------|--------------------|---|
| HICB-19 | Guidance on Evaluation of Defense-in-Depth and Diversity in Digital Computer-Based Instrumentation and Control Systems | 4 | 06/1997 | Yes | |
| HICB-20 | Not used | | | — | |
| HICB-21 | Guidance on Digital Computer Real-Time Performance | 4 | 06/1997 | Yes | |
| | Appendix 7-B General Agenda, Station Site Visits | 4 | 06/1997 | — | COL (see notes) |
| <u>Chapter 8 Electric Power</u> | | | | | |
| 8.1 | Electric Power-Introduction | 3 | Draft 04/1996 | Yes | |
| | Table 8-1 Acceptance Criteria and Guidelines for Electric Power Systems | 3 | Draft 04/1996 | Yes | |
| 8.2 | Offsite Power System | 4 | Draft 04/1996 | Yes | Interface (see notes). |
| | Appendix A | 4 | Draft 04/1996 | Yes | Interface. |
| | Appendix B | 4 | Draft 04/1996 | Yes | |
| 8.3.1 | AC Power Systems (Onsite) | 3 | Draft 04/1996 | Yes | |
| | Appendix | 2 | 07/1981 | — | Superseded by BTP PSB-2, which in turn was replaced by IEEE-387 |
| 8.3.2 | DC Power Systems (Onsite) | 3 | Draft 04/1996 | Yes | |
| | Appendix 8-A – Branch Technical Positions (PSB) | 3 | Draft 04/1996 | Yes | |

Table 1.9-20

NRC Standard Review Plans and Branch Technical Positions Applicability to ESBWR

| SRP No. | SRP Title or BTP | Appl. Rev. | Issued Date | ESBWR Appli- cable? | Comments |
|------------------------------------|---|------------|------------------|---------------------|-------------------------------------|
| | BTP ICSB 2 (PSB) | 2 | 07/1981 | — | Deleted. Replaced by IEEE-387 |
| | BTP ICSB 4 (PSB) | 3 | Draft 04/1996 | No | |
| | BTP ICSB 8 (PSB) | 3 | Draft 04/1996 | Yes | |
| | BTP ICSB 11 (PSB) | 3 | Draft 04/1996 | Yes | |
| | BTP ICSB 15 (PSB) | 2 | 07/1981 | — | Deleted |
| | BTP ICSB 17 (PSB) | 2 | 07/1981 | — | Superseded by Reg. Guide 1.9 |
| | BTP ICSB 18 (PSB) | 3 | Draft 04/1996 | Yes | |
| | BTP ICSB 21 (PSB) | 3 | Draft 04/1996 | Yes | |
| | BTP PSB 1 | 3 | Draft 04/1996 | Yes | |
| | BTP PSB 2 | 3 | Draft 04/1996 | Yes | |
| | Appendix 8-B – General Agenda, Station Site Visits | 1 | Draft 04/1996 | — | COL |
| <u>Chapter 9 Auxiliary Systems</u> | | | | | |
| 9.1.1 | New Fuel Storage | 3 | Draft 04/1996 | Yes | |
| 9.1.2 | Spent Fuel Storage | 4 | Draft 04/1996 | Yes | |
| 9.1.3 | Spent Fuel Pool Cooling and Cleanup System | 1 | 07/1981 | Yes | |
| 9.1.4 | Light Load Handling System (Related to Refueling) | 2 | 07/1981 | Yes | |

Table 1.9-20

NRC Standard Review Plans and Branch Technical Positions Applicability to ESBWR

| SRP No. | SRP Title or BTP | Appl. Rev. | Issued Date | ESBWR Appli-cable? | Comments |
|---------|--|------------|---------------|--------------------|--|
| | BTP ASB 9-1 | 2 | 07/1981 | — | Superseded by NUREG-0554 |
| 9.1.5 | Overhead Heavy Load Handling Systems | 0 | 07/1981 | Yes | |
| 9.2.1 | Station Service Water System | 5 | Draft 04/1996 | Yes | |
| 9.2.2 | Reactor Auxiliary Cooling Water Systems | 3 | 06/1986 | Yes | |
| 9.2.3 | Demineralized Water Makeup System | 2 | 07/1981 | Yes | |
| 9.2.4 | Potable and Sanitary Water Systems | 2 | 07/1981 | — | Interface |
| 9.2.5 | Ultimate Heat Sink | 2 | 07/1981 | — | Interface |
| | BTP ASB 9-2 | 2 | 07/1981 | Yes | |
| 9.2.6 | Condensate Storage Facilities | 2 | 07/1981 | Yes | |
| 9.3.1 | Compressed Air System | 1 | 07/1981 | Yes | |
| 9.3.2 | Process and Post-Accident Sampling Systems | 2 | 07/1981 | Yes | |
| 9.3.3 | Equipment and Floor Drainage System | 2 | 07/1981 | Yes | |
| 9.3.4 | Chemical and Volume Control System (PWR) (Including Boron Recovery System) | 3 | Draft 04/1996 | No | PWR only. |
| 9.3.5 | Standby Liquid Control System (BWR) | 3 | Draft 04/1996 | Yes | |
| 9.4.1 | Control Room Area Ventilation System | 2 | 07/1981 | Yes | |
| 9.4.2 | Spent Fuel Pool Area Ventilation System | 2 | 07/1981 | Yes | |
| 9.4.3 | Auxiliary and Radwaste Area Ventilation System | 2 | 07/1981 | Yes | |
| 9.4.4 | Turbine Area Ventilation System | 2 | 07/1981 | Yes | |
| 9.4.5 | Engineered Safety Feature Ventilation System | 2 | 07/1981 | No | ESF ventilation not required in ESBWR design |
| 9.5.1 | Fire Protection Program | 4 | 10/2003 | Yes | |

Table 1.9-20

NRC Standard Review Plans and Branch Technical Positions Applicability to ESBWR

| SRP No. | SRP Title or BTP | Appl. Rev. | Issued Date | ESBWR Appli-cable? | Comments |
|---|--|------------|-------------|--------------------|------------------------------|
| | BTP SPLB 9.5-1 | 4 | 10/2003 | Yes | |
| | Appendix A to BTP SPLB 9.5-1 | 4 | 10/2003 | No | |
| | Appendix B to BTP SPLB 9.5-1 | 4 | 10/2003 | Yes | |
| | Appendix C to BTP SPLB 9.5-1 | 4 | 10/2003 | No | |
| | Appendix D to BTP SPLB 9.5-1 | 4 | 10/2003 | No | |
| | Appendix E to BTP SPLB 9.5-1 | 4 | 10/2003 | No | |
| 9.5.2 | Communication Systems | 2 | 07/1981 | Yes | |
| 9.5.3 | Lighting Systems | 2 | 07/1981 | Yes | |
| 9.5.4 | Emergency Diesel Engine Fuel Oil Storage and Transfer System | 2 | 07/1981 | No | ESBWR Diesels are non-safety |
| 9.5.5 | Emergency Diesel Engine Cooling Water System | 2 | 07/1981 | No | ESBWR Diesels are non-safety |
| 9.5.6 | Emergency Diesel Engine Starting System | 2 | 07/1981 | No | ESBWR Diesels are non-safety |
| 9.5.7 | Emergency Diesel Engine Lubrication System | 2 | 07/1981 | No | ESBWR Diesels are non-safety |
| 9.5.8 | Emergency Diesel Engine Combustion Air Intake and Exhaust System | 2 | 07/1981 | No | ESBWR Diesels are non-safety |
| <u>Chapter 10 Steam and Power Conversion System</u> | | | | | |
| 10.2 | Turbine Generator | 2 | 07/1981 | Yes | |
| 10.2.3 | Turbine Disk Integrity | 1 | 07/1981 | Yes | |
| 10.3 | Main Steam Supply System | 3 | 04/1984 | Yes | |
| 10.3.6 | Steam and Feedwater System Materials | 2 | 07/1981 | Yes | |
| 10.4.1 | Main Condensers | 2 | 07/1981 | Yes | |
| 10.4.2 | Main Condenser Evacuation System | 2 | 07/1981 | Yes | |

Table 1.9-20

NRC Standard Review Plans and Branch Technical Positions Applicability to ESBWR

| SRP No. | SRP Title or BTP | Appl. Rev. | Issued Date | ESBWR Appli- cable? | Comments |
|--|---|------------|---------------|---------------------|----------|
| 10.4.3 | Turbine Gland Sealing System | 2 | 07/1981 | Yes | |
| 10.4.4 | Turbine Bypass System | 2 | 07/1981 | Yes | |
| 10.4.5 | Circulating Water System | 2 | 07/1981 | Yes | |
| 10.4.6 | Condensate Cleanup System | 2 | 07/1981 | Yes | |
| 10.4.7 | Condensate and Feedwater System | 3 | 04/1984 | Yes | |
| | BTP ASB 10-2 | 3 | 04/1984 | No | PWR only |
| 10.4.8 | Steam Generator Blowdown System (PWR) | 3 | Draft 04/1996 | No | PWR only |
| 10.4.9 | Auxiliary Feedwater System (PWR) | 2 | 07/1981 | No | PWR only |
| | BTP ASB 10-1 | 2 | 07/1981 | No | PWR only |
| <u>Chapter 11 Radioactive Waste Management</u> | | | | | |
| 11.1 | Source Terms | 3 | Draft 04/1996 | Yes | |
| 11.2 | Liquid Waste Management Systems | 3 | Draft 04/1996 | Yes | |
| 11.3 | Gaseous Waste Management Systems | 3 | Draft 04/1996 | Yes | |
| | BTP ETSB 11-5 | 3 | Draft 04/1996 | Yes | |
| 11.4 | Solid Waste Management Systems | 3 | Draft 04/1996 | Yes | |
| | BTP ETSB 11-3 | 3 | Draft 04/1996 | Yes | |
| | Appendix 11.4-A | 3 | Draft 04/1996 | Yes | |
| 11.5 | Process and Effluent Radiological Monitoring Instrumentation and Sampling Systems | 3 | 07/1981 | Yes | |
| | Appendix 11.5-A | 1 | 07/1981 | Yes | |

Table 1.9-20

NRC Standard Review Plans and Branch Technical Positions Applicability to ESBWR

| SRP No. | SRP Title or BTP | Appl. Rev. | Issued Date | ESBWR Appli-cable? | Comments |
|---|---|------------|---------------|--------------------|--|
| <u>Chapter 12 Radiation Protection</u> | | | | | |
| 12.1 | Assuring That Occupational Radiation Exposures are As Low As Is Relatively Achievable | 2 | 07/1981 | Yes | |
| 12.2 | Radiation Sources | 3 | Draft 04/1996 | Yes | |
| 12.3–12.4 | Radiation Protection Design Features | 3 | Draft 04/1996 | Yes | |
| 12.5 | Operational Radiation Protection Program | 3 | Draft 04/1996 | — | COL |
| <u>Chapter 13 Conduct of Operations</u> | | | | | |
| 13.1.1 | Management and Technical Support Organization | 4 | 11/1999 | — | COL |
| 13.1.2–13.1.3 | Operating Organization | 5 | Draft 08/2004 | — | COL |
| 13.2 | Training | 2 | 07/1981 | — | Replaced by SRP Sections 13.2.1 and 13.2.2 |
| 13.2.1 | Reactor Operator Training | 2 | Draft 12/2002 | — | COL. Draft for comments. |
| 13.2.2 | Training for Non-Licensed Plant Staff | 2 | Draft 12/2002 | — | COL. Draft for comments. |
| 13.3 | Emergency Planning | 2 | 07/1981 | — | COL |
| 13.4 | Operational Review | 2 | 07/1981 | — | COL |
| 13.5 | Plant Procedures | 2 | 07/1981 | — | Replaced by SRP Sections 13.5.1 and 13.5.2 |
| 13.5.1 | Administration Procedures | 0 | 07/1981 | — | COL |
| 13.5.2 | Operating and Maintenance Procedures | 1 | 07/1985 | — | COL |

Table 1.9-20

NRC Standard Review Plans and Branch Technical Positions Applicability to ESBWR

| SRP No. | SRP Title or BTP | Appl. Rev. | Issued Date | ESBWR Appli-cable? | Comments |
|--|--|------------|---------------|--------------------|--|
| | Appendix A | 0 | 07/1985 | — | COL |
| 13.5.2.1 | Operating and Emergency Operating Procedures | 1 | Draft 12/2002 | | Draft for comments |
| 13.6 | Physical Security | 2 | 07/1981 | Yes | Primarily COL; Safeguards information provided for certification |
| <u>Chapter 14 Initial Test Program</u> | | | | | |
| 14.1 | Initial Plant Test Programs – PSAR | 2 | 07/1981 | | Deleted |
| 14.2 | Initial Plant Test Programs – FSAR | 2 | 07/1981 | Yes | |
| 14.2.1 | Generic Guidelines for Extended Power Uprate Testing Programs | 0 | Draft 12/2002 | No | Draft for comments |
| 14.3 | Standard Plant Design, Initial Test Program – Final Design Approval (FDA) | 2 | 07/1981 | | Deleted |
| <u>Chapter 15 Accident Analysis</u> | | | | | |
| 15.0 | Introduction | 2 | 07/1981 | Yes | |
| 15.0.1 | Radiological Consequence Analyses Using Alternate Source Terms | 0 | 07/2000 | Yes | ESBWR does not follow SRP's order of events |
| 15.0.2 | Review of Transient and Accident Analysis Methods | 0 | Draft 01/2003 | Yes | Draft for comments. ESBWR does not follow SRP's order of events |
| 15.1.1–15.1.4 | Decrease in Feedwater Temperature, Increase in Feedwater Flow, Increase in Steam Flow, and Inadvertent Opening of a Steam Generator Relief or Safety Valve | 2 | Draft 04/1996 | Yes | ESBWR does not follow SRP's order of events |
| 15.1.5 | Steam System Piping Failures Inside and Outside of Contamination (PWR) | 3 | Draft 04/1996 | No | PWR only |

Table 1.9-20

NRC Standard Review Plans and Branch Technical Positions Applicability to ESBWR

| SRP No. | SRP Title or BTP | Appl. Rev. | Issued Date | ESBWR Appli-cable? | Comments |
|---------------|---|------------|---------------|--------------------|---|
| | Appendix A | 3 | Draft 04/1996 | No | PWR only |
| 15.2.1–15.2.5 | Loss of External Load, Turbine Trip, Loss of Condenser Vacuum, Closure of Main Steam Isolation Valve (BWR), and Steam Pressure Regulator Failure (Closed) | 2 | Draft 04/1996 | Yes | ESBWR does not follow SRP's order of events |
| 15.2.6 | Loss of Nonemergency AC Power to the Station Auxiliaries | 2 | Draft 04/1996 | Yes | ESBWR does not follow SRP's order of events |
| 15.2.7 | Loss of Normal Feedwater Flow | 2 | Draft 04/1996 | Yes | ESBWR does not follow SRP's order of events |
| 15.2.8 | Feedwater System Pipe Breaks Inside and Outside Containment (PWR) | 2 | Draft 04/1996 | Part | Portions applicable to BWR are considered |
| 15.3.1–15.3.2 | Loss of Forced Reactor Coolant Flow Including Trip of Pump and Flow Controller Malfunctions | 2 | Draft 04/1996 | No | No forced Recirc Systems in ESBWR |
| 15.3.3–15.3.4 | Reactor Coolant Pump Rotor Seizure and Reactor Coolant Pump Shaft Break | 3 | Draft 04/1996 | No | No forced Recirc Systems in ESBWR |
| 15.4.1 | Uncontrolled Control Rod Assembly Withdrawal from a Subcritical or Low Power Startup Condition | 3 | Draft 04/1996 | Yes | ESBWR does not follow SRP's order of events |
| 15.4.2 | Uncontrolled Control Rod Assembly Withdrawal at Power | 3 | Draft 04/1996 | Yes | ESBWR does not follow SRP's order of events |

Table 1.9-20

NRC Standard Review Plans and Branch Technical Positions Applicability to ESBWR

| SRP No. | SRP Title or BTP | Appl. Rev. | Issued Date | ESBWR Appli-cable? | Comments |
|-------------------|--|------------|---------------|--------------------|---|
| 15.4.3 | Control Rod Misoperation (System Malfunction or Operator Error) | 3 | Draft 04/1996 | Yes | ESBWR does not follow SRP's order of events |
| 15.4.4– 15.4.5 | Startup of an Inactive Loop or Recirculation Loop at an Incorrect Temperature, and Flow Controller Malfunction Causing an Increase in BWR Core Flow Rate | 2 | Draft 04/1996 | No | No forced Recirc Systems in ESBWR |
| 15.4.6 | Chemical and Volume Control System Malfunction That Results in a Decrease in the Boron Concentration in the Reactor Coolant (PWR) | 2 | Draft 04/1996 | No | PWR only |
| 15.4.7 | Inadvertent Loading and Operation of a Fuel Assembly in an Improper Position | 2 | Draft 04/1996 | Yes | ESBWR does not follow SRP's order of events |
| 15.4.8 | Spectrum of Rod Ejection Accidents (PWR) | 3 | Draft 04/1996 | No | PWR only |
| | Appendix A | 2 | Draft 04/1996 | No | PWR only |
| 15.4.9 | Spectrum of Rod Drop Accidents (BWR) | 3 | Draft 04/1996 | Yes | Radiological analysis assumptions superceded by SRP 15.0.1. |
| | Appendix A | 3 | Draft 04/1996 | Yes | ESBWR does not follow SRP's order of events |
| 15.5.1– 15.5.2 | Inadvertent Operation of ECCS and Chemical and Volume Control System Malfunction That Increases Reactor Coolant Inventory | 2 | Draft 04/1996 | Yes | ESBWR does not follow SRP's order of events |

Table 1.9-20

NRC Standard Review Plans and Branch Technical Positions Applicability to ESBWR

| SRP No. | SRP Title or BTP | Appl. Rev. | Issued Date | ESBWR Appli-cable? | Comments |
|---------|--|------------|---------------|--------------------|---|
| 15.6.1 | Inadvertent Opening of a PWR Pressurizer Relief Valve or a BWR Relief Valve | 2 | Draft 04/1996 | Yes | ESBWR does not follow SRP's order of events |
| 15.6.2 | Radiological Consequences of the Failure of Small Lines Carrying Primary Coolant Outside Containment | 3 | Draft 04/1996 | Yes | Radiological analysis assumptions superceded by SRP 15.0.1. |
| 15.6.3 | Radiological Consequences of Steam Generator Tube Failure (PWR) | 3 | Draft 04/1996 | No | PWR only |
| 15.6.4 | Radiological Consequences of Main Steam Line Failure Outside Containment (BWR) | 3 | Draft 04/1996 | Yes | Radiological analysis assumptions superceded by SRP 15.0.1. |
| 15.6.5 | Loss-of-Coolant Accidents Resulting from Spectrum of Postulated Piping Breaks Within the Reactor Coolant Pressure Boundary | 3 | Draft 04/1996 | Yes | Radiological analysis assumptions superceded by SRP 15.0.1. |
| | Appendix A | 2 | Draft 04/1996 | No | ESBWR does not follow SRP's order of events |
| | Appendix B | 2 | Draft 04/1996 | No | ESBWR does not follow SRP's order of events |
| | Appendix C | 2 | 07/1981 | — | Deleted |
| | Appendix D | 2 | Draft 04/1996 | No | See 6.7 above |
| 15.7.1 | Waste Gas System Failure | 1 | 07/1981 | — | Deleted |

Table 1.9-20

NRC Standard Review Plans and Branch Technical Positions Applicability to ESBWR

| SRP No. | SRP Title or BTP | Appl. Rev. | Issued Date | ESBWR Appli-cable? | Comments |
|---|--|------------|---------------|--------------------|---|
| 15.7.2 | Radioactive Liquid Waste System Leak or Failure (Released to Atmosphere) | 1 | 07/1981 | — | Deleted |
| 15.7.3 | Postulated Radioactive Release Due to Liquid-Containing Tank Failures | 2 | 07/1981 | Yes | ESBWR does not follow SRP's order of events |
| 15.7.4 | Radiological Consequences of Fuel Handling Accidents | 2 | Draft 04/1996 | Yes | Radiological analysis assumptions superceded by SRP 15.0.1. |
| 15.7.5 | Spent Fuel Cask Drop Accidents | 3 | Draft 04/1996 | Yes | ESBWR does not follow SRP's order of events |
| 15.8 | Anticipated Transients Without Scram | 1 | 07/1981 | Yes | ESBWR does not follow SRP's order of events |
| | Appendix | 1 | 07/1981 | — | Deleted |
| <u>Chapter 16 Technical Specifications</u> | | | | | |
| 16.0 | Technical Specifications | 1 | 07/1981 | Yes | |
| 16.1 | Risk-Informed Decisionmaking: Technical Specifications | 0 | 08/1998 | — | COL |
| <u>Chapter 17 Quality Assurance</u> | | | | | |
| 17.1 | Quality Assurance During the Design and Construction Phases | 2 | 07/1981 | Yes | |
| 17.2 | Quality Assurance During the Operations Phase | 2 | 07/1981 | — | COL |
| 17.3 | Quality Assurance Program Description | 0 | 08/1990 | — | COL |
| <u>Chapter 18 Human Factors Engineering</u> | | | | | |
| 18.0 | Human Factors Engineering | 1 | 02/2004 | Yes | |

Table 1.9-20

NRC Standard Review Plans and Branch Technical Positions Applicability to ESBWR

| SRP No. | SRP Title or BTP | Appl. Rev. | Issued Date | ESBWR Appli-cable? | Comments |
|------------------------------------|--|-------------------|--------------------|---------------------------|---------------------------------------|
| 18.1 | Control Room | 0 | 09/1984 | Yes | |
| | Appendix A | 0 | 09/1984 | Yes | |
| 18.2 | Safety Parameter Display System | 0 | 01/1985 | Yes | |
| | Appendix A | 0 | 01/1985 | Yes | |
| <u>Chapter 19 Severe Accidents</u> | | | | | |
| 19 | Use of Probabilistic Risk Assessment in Plant-specific, Risk-informed Decisionmaking: General Guidance | 1 | 11/2002 | No | Will consider on a case-by-case basis |
| 19.1 | Determining the Technical Adequacy of Probabilistic Risk Assessment Results for Risk-Informed Activities | 0 | 02/2004 | No | Will consider on a case-by-case basis |

Notes for Table 1.9-20:

- (1) Interface – The items refer to a feature that is at the boundary of the certification scope and can affect or influence the design.
- (2) COL (Combined Operating License) – The responsibility for the item is with the licensee or plant designer, either during the COL phase or later during the life of the plant.
- (3) BSP (Bounding Site Parameter) – The requirements must be met by the plant site location chosen by the licensee.

Table 1.9-21
NRC Regulatory Guides Applicability to ESBWR

| RG No. | Regulatory Guide Title | Appl. Rev. | Issued Date | ESBWR Appli-cable? | Comments |
|---------------|--|-------------------|--------------------|---------------------------|---|
| 1.1 | Net Positive Suction Head for Emergency Core Cooling and Containment Heat Removal System Pumps | 0 | 11/1970 | No | No pumps in these safety-related functions for ESBWR |
| 1.2 | Thermal Shock to Reactor Pressure Vessels | 0 | 11/1970 | No | Withdrawn 7/31/1991 |
| 1.3 | Assumptions Used for Evaluating the Potential Radiological Consequences of a Loss-of-Coolant Accident for Boiling Water Reactors | 2 | 06/1974 | No | Superseded by RG 1.183 for new plants. |
| 1.4 | Assumptions Used for Evaluating the Potential Radiological Consequences of a Loss-of-Coolant Accident for Pressurized Water Reactors | 2 | 06/1974 | No | PWR only |
| 1.5 | Assumptions Used for Evaluating the Potential Radiological Consequences of a Steam Line Break Accident for Boiling Water Reactors | 0 | 03/1971 | No | Superseded by RG 1.183 for new plants. |
| 1.6 | Independence Between Redundant Standby (Onsite) Power Sources and Between Their Distribution Systems | 0 | 03/1971 | Yes | No safety-related Diesel Generators for ESBWR. URD intent – see Table 1.9-21a |
| 1.7 | Control of Combustible Gas Concentrations in Containment | 3 | 05/2003 | Yes | see Table 1.9-21a for optimization comment |
| 1.8 | Qualification and Training of Personnel for Nuclear Power Plants | 3 | 05/2000 | — | COL. See note 1 and Table 1.9-21b |

Table 1.9-21
NRC Regulatory Guides Applicability to ESBWR

| RG No. | Regulatory Guide Title | Appl. Rev. | Issued Date | ESBWR Appli-cable? | Comments |
|---------------|---|-------------------|--------------------|---------------------------|---|
| 1.9 | Selection, Design, Qualification and Testing of Emergency Diesel Generator Units Used as Class 1E Onsite Electric Power Systems at Nuclear Power Plants | 3 | 07/1993 | No | No safety-related Diesel Generators for ESBWR. URD intent – see Table 1.9-21a |
| 1.11 | Instrument Lines Penetrating Primary Reactor Containment (Safety Guide 11) and Supplement to Safety Guide 11, Backfitting Considerations | 0 | 03/1971 | Yes | Supplement issued 02/1972 |
| 1.12 | Nuclear Power Plant Instrumentation for Earthquakes | 2 | 03/1997 | Yes | |
| 1.13 | Spent Fuel Storage Facility Design Basis | 1 | 12/1975 | Yes | URD Intent – see Table 1.9-21a. See also proposed Rev 2 published 12/1981 as CE 913-5. |
| 1.14 | Reactor Coolant Pump Flywheel Integrity | 1 | 08/1975 | No | PWR only |
| 1.16 | Reporting of Operating Information – Appendix A Technical Specifications | 4 | 08/1975 | — | COL |
| 1.17 | Protection of Nuclear Power Plants Against Industrial Sabotage | 1 | 06/1973 | No | Withdrawn 7/5/1991 |
| 1.20 | Comprehensive Vibration Assessment Program for Reactor Internals During Preoperational and Initial Startup Testing | 2 | 05/1976 | Yes | Performed During Power Ascension Testing |

Table 1.9-21
NRC Regulatory Guides Applicability to ESBWR

| RG No. | Regulatory Guide Title | Appl. Rev. | Issued Date | ESBWR Appli-cable? | Comments |
|---------------|--|-------------------|--------------------|---------------------------|--|
| 1.21 | Measuring, Evaluating, and Reporting Radioactivity in Solid Wastes and Releases of Radioactive Materials in Liquid and Gaseous Effluents from Light-Water-Cooled Nuclear Power Plants | 1 | 06/1974 | Yes | |
| 1.22 | Periodic Testing of Protection System Actuation Functions | 0 | 02/1972 | Yes | |
| 1.23 | Onsite Meteorological Programs | 0 | 02/1972 | Yes | BSP. See also proposed Rev 1 published 04/1986 as ES 926-4. |
| 1.24 | Assumptions Used for Evaluating the Potential Radiological Consequences of a Pressurized Water Reactor Gas Storage Tank Failure | 0 | 03/1972 | No | PWR only |
| 1.25 | Assumptions Used for Evaluating the Potential Radiological Consequences of a Fuel Handling Accident in the Fuel Handling and Storage Facility for Boiling and Pressurized Water Reactors | 0 | 03/1972 | No | Superseded by RG 1.183 for new plants. |
| 1.26 | Quality Group Classifications and Standards for Water-, Steam-, and Radioactive-Waste-Containing Components of Nuclear Power Plants | 3 | 02/1976 | — | See Table 1.9-21a for URD optimization comment and Table 1.9-21b |
| 1.27 | Ultimate Heat Sink for Nuclear Power Plants | 2 | 01/1976 | Yes | URD intent – see Table 1.9-21a |

Table 1.9-21
NRC Regulatory Guides Applicability to ESBWR

| RG No. | Regulatory Guide Title | Appl. Rev. | Issued Date | ESBWR Appli-cable? | Comments |
|---------------|--|-------------------|--------------------|---------------------------|--|
| 1.28 | Quality Assurance Program Requirements (Design and Construction) | 3 | 08/1985 | — | See Table 1.9-21b. See also proposed Rev 4 published 11/1992 as DG-1010. |
| 1.29 | Seismic Design Classification | 3 | 09/1978 | — | See Table 1.9-21a for intent comment and Table 1.9-21b |
| 1.30 | Quality Assurance Requirements for the Installation, Inspection, and Testing of Instrumentation and Electric Equipment | 0 | 08/1972 | — | See Table 1.9-21a for intent comment and Table 1.9-21b |
| 1.31 | Control of Ferrite Content in Stainless Steel Weld Metal | 3 | 04/1978 | Yes | |
| 1.32 | Criteria for Power Systems for Nuclear Power Plants | 3 | 03/2004 | Yes | URD intent – see Table 1.9-21a |
| 1.33 | Quality Assurance Program Requirements (Operation) | 2 | 02/1978 | — | COL. See also proposed Rev 3 published 11/1980 as RS 902-4. |
| 1.34 | Control of Electroslag Weld Properties | 0 | 12/1972 | Yes | |
| 1.35 | Inservice Inspection of UngROUTED Tendons in Prestressed Concrete Containment Structures | 3 | 07/1990 | No | Prestressed Concrete not used |
| 1.35.1 | Determining Prestressing Forces for Inspection of Prestressed Concrete Containments | 0 | 07/1990 | No | Prestressed Concrete not used |

Table 1.9-21
NRC Regulatory Guides Applicability to ESBWR

| RG No. | Regulatory Guide Title | Appl. Rev. | Issued Date | ESBWR Appli-cable? | Comments |
|---------------|---|-------------------|--------------------|---------------------------|---|
| 1.36 | Nonmetallic Thermal Insulation for Austenitic Stainless Steel | 0 | 02/1973 | Yes | |
| 1.37 | Quality Assurance Requirements for Cleaning of Fluid Systems and Associated Components of Water-Cooled Nuclear Power Plants | 0 | 03/1973 | — | See Table 1.9-21b |
| 1.38 | Quality Assurance Requirements for Packaging, Shipping, Receiving, Storage, and Handling of Items for Water-Cooled Nuclear Power Plants | 2 | 05/1977 | — | See Table 1.9-21b |
| 1.39 | Housekeeping Requirements for Water-Cooled Nuclear Power Plants | 2 | 09/1977 | — | See Table 1.9-21b |
| 1.40 | Qualification Tests of Continuous-Duty Motors Installed Inside the Containment of Water-Cooled Nuclear Power Plants | 0 | 03/1973 | No | No continuous-duty pumps in containment for ESBWR |
| 1.41 | Preoperational Testing of Redundant On-site Electric Power Systems to Verify Proper Load Group Assignments | 0 | 03/1973 | Part | No safety-related Diesel Generators for ESBWR. Therefore, only DC portions are applicable. URD intent – see Table 1.9-21a |
| 1.43 | Control of Stainless Steel Weld Cladding of Low-Alloy Steel Components | 0 | 05/1973 | Yes | Special testing requirements not applicable due to materials selected. |
| 1.44 | Control of the Use of Sensitized Stainless Steel | 0 | 05/1973 | Yes | |

Table 1.9-21
NRC Regulatory Guides Applicability to ESBWR

| RG No. | Regulatory Guide Title | Appl. Rev. | Issued Date | ESBWR Appli-cable? | Comments |
|---------------|---|-------------------|--------------------|---------------------------|---|
| 1.45 | Reactor Coolant Pressure Boundary Leakage Detection Systems | 0 | 05/1973 | Yes | |
| 1.47 | Bypassed and Inoperable Status Indication for Nuclear Power Plant Safety Systems | 0 | 05/1973 | Yes | |
| 1.49 | Power Levels of Nuclear Power Plants | 1 | 12/1973 | Part | Power limitation outdated. Power multiplier of 1.02 still applicable. |
| 1.50 | Control Preheat Temperature for Welding of Low-Alloy Steel | 0 | 05/1973 | Yes | |
| 1.52 | Design, Inspection, and Testing Criteria for Air Filtration and Adsorption Units of Post-Accident Engineered-Safety-Feature Atmosphere Cleanup Systems in Light-Water-Cooled Nuclear Power Plants | 3 | 06/2001 | No | URD optimization – see Table 1.9-21a |
| 1.53 | Application of the Single-Failure Criterion to Nuclear Power Plant Protection Systems | 2 | 11/2003 | Yes | |
| 1.54 | Service Level I, II, and III Protective Coatings Applied to Water-Cooled Nuclear Power Plants | 1 | 07/2000 | Yes | |
| 1.56 | Maintenance of Water Purity in Boiling Water Reactors | 1 | 07/1978 | Yes | |
| 1.57 | Design Limits and Loading Combinations for Metal Primary Reactor Containment System Components | 0 | 06/1973 | Yes | |

Table 1.9-21
NRC Regulatory Guides Applicability to ESBWR

| RG No. | Regulatory Guide Title | Appl. Rev. | Issued Date | ESBWR Appli-cable? | Comments |
|---------------|---|-------------------|--------------------|---------------------------|--|
| 1.58 | Qualification of Nuclear Power Plant Inspection, Examination, and Testing Personnel | | Super-ceded | | See Table 1.9-21b. Withdrawn 07/31/1991 |
| 1.59 | Design Basis Floods for Nuclear Power Plants | 2 | 08/1977 | Yes | Errata published 07/30/1980 |
| 1.60 | Design Response Spectra for Seismic Design of Nuclear Power Plants | 1 | 12/1973 | Yes | |
| 1.61 | Damping Values for Seismic Design of Nuclear Power Plants | 0 | 10/1973 | Yes | URD optimization – see Table 1.9-21a |
| 1.62 | Manual Initiation of Protective Actions | 0 | 10/1973 | Yes | |
| 1.63 | Electric Penetration Assemblies in Containment Structures for Nuclear Power Plants | 3 | 02/1987 | Yes | |
| 1.64 | Quality Assurance Requirements for the Design of Nuclear Power Plants | | Super-ceded | | See Table 1.9-21b. Withdrawn 07/31/1991 |
| 1.65 | Materials and Inspections for Reactor Vessel Closure Studs | 0 | 10/1973 | Yes | |
| 1.68 | Initial Test Programs for Water-Cooled Reactor Power Plants | 2 | 08/1978 | Yes | |
| 1.68.1 | Preoperational and Initial Startup Testing of Feedwater and Condensate Systems for Boiling Water Reactor Power Plants | 1 | 01/1977 | Yes | |
| 1.68.2 | Initial Startup Test Program to Demonstrate Remote Shutdown Capability for Water-Cooled Nuclear Power Plants | 1 | 07/1978 | Yes | |

Table 1.9-21
NRC Regulatory Guides Applicability to ESBWR

| RG No. | Regulatory Guide Title | Appl. Rev. | Issued Date | ESBWR Appli-cable? | Comments |
|---------------|--|-------------------|--------------------|---------------------------|--|
| 1.68.3 | Preoperational Testing of Instrument and Control Air Systems | 0 | 04/1982 | Yes | |
| 1.69 | Concrete Radiation Shields for Nuclear Power Plants | 0 | 12/1973 | Yes | |
| 1.70 | Standard Format and Content of Safety Analysis Reports for Nuclear Power Plants | 3 | 11/1978 | Yes | URD intent – see Table 1.9-21a |
| 1.71 | Welder Qualifications for Areas of Limited Accessibility | 0 | 12/1973 | — | COL |
| 1.72 | Spray Pond Piping Made From Fiberglass-Reinforced Thermosetting Resin | 2 | 11/1978 | No | |
| 1.73 | Qualification Tests of Electric Valve Operators Installed Inside the Containment of Nuclear Power Plants | 0 | 01/1974 | Yes | URD optimization – see Table 1.9-21a |
| 1.74 | Quality Assurance Terms and Definitions | | Super-ceded | | See Table 1.9-21b. Withdrawn 09/21/1989 |
| 1.75 | Physical Independence of Electric Systems | 3 | 02/2005 | Yes | URD intent – see Table 1.9-21a. |
| 1.76 | Design Basis Tornado for Nuclear Power Plants | 0 | 04/1974 | Yes | URD optimization – see Table 1.9-21a |
| 1.77 | Assumptions Used for Evaluating a Control Rod Ejection Accident for Pressurized Water Reactors | 0 | 05/1974 | No | PWR Only. Superceded by RG 1.183 for new plants. |

Table 1.9-21
NRC Regulatory Guides Applicability to ESBWR

| RG No. | Regulatory Guide Title | Appl. Rev. | Issued Date | ESBWR Appli-cable? | Comments |
|---------------|---|-------------------|--------------------|---------------------------|--|
| 1.78 | Evaluating the Habitability of a Nuclear Power Plant Control Room During a Postulated Hazardous Chemical Release | 1 | 12/2001 | Yes | |
| 1.79 | Preoperational Testing of Emergency Core Cooling Systems for Pressurized Water Reactors | 1 | 09/1975 | No | PWR only |
| 1.81 | Shared Emergency and Shutdown Electric Systems for Multi-Unit Power Plants | 1 | 01/1975 | No | ESBWR is a single unit plant |
| 1.82 | Water Sources for Long-Term Recirculation Cooling Following a Loss-of-Coolant Accident | 3 | 11/2003 | Part | No ECCS pumps in ESBWR |
| 1.83 | Inservice Inspection of Pressurized Water Reactor Steam Generator Tubes | 1 | 07/1975 | No | PWR only |
| 1.84 | Design and Fabrication and Materials Code Case Acceptability, ASME Section III | 32 | 06/2003 | Yes | |
| 1.85 | Materials Code Case Acceptability, ASME Section III, Division 1 | | | No | Withdrawn 06/2003. Guidance incorporated into Rev. 32 of RG 1.84 |
| 1.86 | Termination of Operating Licenses for Nuclear Reactors | 0 | 06/1974 | — | COL |
| 1.87 | Guidance for Construction of Class 1 Components in Elevated-Temperature Reactors (Supplement to ASME Section III Code Cases 1592, 1593, 1594, 1595, and 1596) | 1 | 06/1975 | No | |

Table 1.9-21
NRC Regulatory Guides Applicability to ESBWR

| RG No. | Regulatory Guide Title | Appl. Rev. | Issued Date | ESBWR Appli-cable? | Comments |
|---------------|--|-------------------|--------------------|---------------------------|---|
| 1.88 | Collection, Storage, and Maintenance of Nuclear Power Plant Quality Assurance Records | | Super-ceded | | See Table 1.9-21b. Withdrawn 07/31/1991 |
| 1.89 | Environmental Qualification of Certain Electric Equipment Important to Safety for Nuclear Power Plants | 1 | 06/1984 | Yes | Source term requirements superceded by RG 1.183. |
| 1.90 | Inservice Inspection of Prestressed Concrete Containment Structures with Grouted Tendons | 1 | 08/1977 | No | Reinforced Concrete used |
| 1.91 | Evaluations of Explosions Postulated to Occur on Transportation Routes Near Nuclear Power Plants | 1 | 02/1978 | — | COL |
| 1.92 | Combining Modal Responses and Spatial Components in Seismic Response Analysis | 1 | 02/1976 | Yes | URD optimization – see Table 1.9-21a. See also proposed Rev 2 published 08/2001 as DG-1108. |
| 1.93 | Availability of Electric Power Sources | 0 | 12/1974 | Part | No safety-related diesels. Therefore, only DC portion (Item 5) is applicable. URD intent: see Table 1.9-21a |

Table 1.9-21
NRC Regulatory Guides Applicability to ESBWR

| RG No. | Regulatory Guide Title | Appl. Rev. | Issued Date | ESBWR Appli-cable? | Comments |
|---------------|--|-------------------|--------------------|---------------------------|---|
| 1.94 | Quality Assurance Requirements for Installation, Inspection, and Testing of Structural Concrete and Structural Steel During the Construction Phase of Nuclear Power Plants | 1 | 04/1976 | — | See Table 1.9-21b. See also proposed Rev 2 published 09/1979 as RS 908-5. |
| 1.95 | Protection of Nuclear Power Plant Control Room Operators Against an Accidental Chlorine Release | 1 | 01/1977 | No | Withdrawn 12/26/2001. Guidance incorporated in Rev. 1 of RG 1.78 |
| 1.96 | Design of Main Steam Isolation Valve Leakage Control Systems for Boiling Water Reactor Nuclear Power Plants | 1 | 06/1976 | No | No MSIV LCS. URD optimization – see Table 1.9-21a |
| 1.97 | Instrumentation for Light-Water-Cooled Nuclear Power Plants to Assess Plant and Environs Conditions During and Following an Accident | 3 | 05/1983 | Yes | URD optimization – see Table 1.9-21a |
| 1.98 | Assumptions Used for Evaluating the Potential Radiological Consequences of a Radioactive Offgas System Failure in a Boiling Water Reactor | 0 | 03/1976 | No | Superseded by BTP ESTB 11-5 in SRP 11.3. |
| 1.99 | Radiation Embrittlement of Reactor Vessel Materials | 2 | 05/1988 | Yes | URD optimization – see Table 1.9-21a |
| 1.100 | Seismic Qualification of Electric and Mechanical Equipment for Nuclear Power Plants | 2 | 06/1988 | Yes | |

Table 1.9-21
NRC Regulatory Guides Applicability to ESBWR

| RG No. | Regulatory Guide Title | Appl. Rev. | Issued Date | ESBWR Appli-cable? | Comments |
|---------------|--|-------------------|--------------------|---------------------------|---|
| 1.101 | Emergency Planning and Preparedness for Nuclear Power Reactors | 4 | 07/2003 | — | COL |
| 1.102 | Flood Protection for Nuclear Power Plants | 1 | 09/1976 | Yes | |
| 1.105 | Setpoints for Safety-Related Instrumentation | 3 | 12/1999 | Yes | |
| 1.106 | Thermal Overload Protection for Electric Motors on Motor-Operated Valves | 1 | 03/1977 | Yes | |
| 1.107 | Qualifications for Cement Grouting for Prestressing Tendons in Containment Structures | 1 | 02/1977 | No | Reinforced Concrete used |
| 1.108 | Periodic Testing of Diesel Generator Units Used as Onsite Electric Power Systems at Nuclear Power Plants | 1 | 08/1977 | No | Withdrawn 8/5/1993. No safety-related Diesel Generators for ESBWR. URD intent – see Table 1.9-21a |
| 1.109 | Calculation of Annual Doses to Man from Routine Releases of Reactor Effluents for the Purpose of Evaluating Compliance with 10 CFR Part 50, Appendix I | 1 | 10/1977 | Yes | |
| 1.110 | Cost-Benefit Analysis for Radwaste Systems for Light-Water-Cooled Nuclear Power Plants | 0 | 03/1976 | Yes | |
| 1.111 | Methods for Estimating Atmospheric Transport and Dispersion of Gaseous Effluents in Routine Releases from Light-Water-Cooled Reactors | 1 | 07/1977 | Yes | |

Table 1.9-21
NRC Regulatory Guides Applicability to ESBWR

| RG No. | Regulatory Guide Title | Appl. Rev. | Issued Date | ESBWR Appli-cable? | Comments |
|---------------|--|-------------------|--------------------|---------------------------|--|
| 1.112 | Calculation of Releases of Radioactive Materials in Gaseous and Liquid Effluents from Light-Water-Cooled Power Reactors | 0-R | 05/1977 | Yes | |
| 1.113 | Estimating Aquatic Dispersion of Effluents from Accidental and Routine Reactor Releases for the Purpose of Implementing Appendix I | 1 | 04/1977 | — | COL |
| 1.114 | Guidance to Operators at the Controls and to Senior Operators in the Control Room of a Nuclear Power Unit | 2 | 05/1989 | — | COL |
| 1.115 | Protection Against Low-Trajectory Turbine Missiles | 1 | 07/1977 | Yes | |
| 1.116 | Quality Assurance Requirements for Installation, Inspection, and Testing of Mechanical Equipment and Systems | 0-R | 05/1977 | — | See Table 1.9-21b |
| 1.117 | Tornado Design Classification | 1 | 04/1978 | Yes | |
| 1.118 | Periodic Testing of Electric Power and Protection Systems | 3 | 04/1995 | Yes | |
| 1.120 | Fire Protection Guidelines for Nuclear Power Plants | 1 | 11/1977 | No | Withdrawn 08/15/2001 |
| 1.121 | Bases for Plugging Degraded PWR Steam Generator Tubes | 0 | 08/1976 | No | PWR only |
| 1.122 | Development of Floor Design Response Spectra for Seismic Design of Floor-Supported Equipment or Components | 1 | 02/1978 | Yes | URD optimization – see Table 1.9-21a |
| 1.123 | Quality Assurance Requirements for Control of Procurement of Items and Services for Nuclear Power Plants | | Super-ceded | | See Table 1.9-21b. Withdrawn 07/31/1991 |

Table 1.9-21
NRC Regulatory Guides Applicability to ESBWR

| RG No. | Regulatory Guide Title | Appl. Rev. | Issued Date | ESBWR Appli-cable? | Comments |
|---------------|--|-------------------|--------------------|---------------------------|--|
| 1.124 | Service Limits and Loading Combinations for Class 1 Linear-Type Component Supports | 1 | 01/1978 | Yes | |
| 1.125 | Physical Models for Design and Operation of Hydraulic Structures and Systems for Nuclear Power Plants | 1 | 10/1978 | Yes | |
| 1.126 | An Acceptable Model and Related Statistical Methods for the Analysis for Fuel Densification | 1 | 03/1978 | Yes | |
| 1.127 | Inspection of Water-Control Structures Associated with Nuclear Power Plants | 1 | 03/1978 | — | COL |
| 1.128 | Installation Design and Installation of Large Lead Storage Batteries for Nuclear Power Plants | 1 | 10/1978 | Yes | |
| 1.129 | Maintenance, Testing, and Replacement of Large Lead Storage Batteries for Nuclear Power Plants | 1 | 02/1978 | — | COL |
| 1.130 | Service Limits and Loading Combinations for Class 1 Plate-and-Shell-Type Component Supports | 1 | 10/1978 | Yes | |
| 1.131 | Qualification Tests of Electric Cables, Field Splices, and Connections for Light-Water-Cooled Nuclear Power Plants | 0 | 08/1977 | Yes | See also proposed Rev 1 published 08/1979 as RS 050-2. |
| 1.132 | Site Investigations for Foundations of Nuclear Power Plants | 2 | 10/2003 | — | COL |
| 1.133 | Loose-Part Detection Program for the Primary System of Light-Water-Cooled Reactors | 1 | 05/1981 | Yes | |

Table 1.9-21
NRC Regulatory Guides Applicability to ESBWR

| RG No. | Regulatory Guide Title | Appl. Rev. | Issued Date | ESBWR Appli-cable? | Comments |
|---------------|---|-------------------|--------------------|---------------------------|---|
| 1.134 | Medical Evaluation of Licensed Personnel at Nuclear Power Plants | 3 | 03/1998 | — | COL |
| 1.135 | Normal Water Level and Discharge at Nuclear Power Plants | 0 | 09/1977 | Yes | |
| 1.136 | Materials, Construction, and Testing of Concrete Containments (Articles CC-1000, -2000, and -4000 through -6000 of the “Code for Concrete Reactor Vessels and Containments” | 2 | 06/1981 | Yes | |
| 1.137 | Fuel-Oil Systems for Standby Diesel Generators | 1 | 10/1979 | No | No safety-related Diesel Generators for ESBWR. URD intent – see Table 1.9-21a |
| 1.138 | Laboratory Investigations of Soils and Rocks for Engineering Analysis and Design of Nuclear Power Plants | 2 | 12/2003 | — | COL |
| 1.139 | Guidance for Residual Heat Removal | 0 | 05/1978 | Yes | URD optimization – see Table 1.9-21a |
| 1.140 | Design, Inspection, and Testing Criteria for Air Filtration and Adsorption Units of Normal Atmosphere Cleanup Systems in Light-Water-Cooled Nuclear Power Plants | 2 | 06/2001 | Yes | |
| 1.141 | Containment Isolation Provisions for Fluid Systems | 0 | 04/1978 | Yes | |
| 1.142 | Safety-Related Concrete Structures for Nuclear Power Plants (Other than Reactor Vessels and Containments) | 2 | 11/2001 | Yes | |

Table 1.9-21
NRC Regulatory Guides Applicability to ESBWR

| RG No. | Regulatory Guide Title | Appl. Rev. | Issued Date | ESBWR Appli-cable? | Comments |
|---------------|---|-------------------|--------------------|---------------------------|---|
| 1.143 | Design Guidance for Radioactive Waste Management Systems, Structures, and Components Installed in Light-Water-Cooled Nuclear Power Plants | 2 | 11/2001 | Yes | |
| 1.144 | Auditing of Quality Assurance Programs for Nuclear Power Plants | | Super-ceded | | See Table 1.9-21b. Withdrawn 07/31/1991 |
| 1.145 | Atmospheric Dispersion Models for Potential Accident Consequence Assessments at Nuclear Power Plants | 1 | 11/1982 | — | COL. Reissued 02/1983 to correct page 1.145-7. |
| 1.146 | Qualification of Quality Assurance Program Audit Personnel for Nuclear Power Plants | | Super-ceded | | See Table 1.9-21b. Withdrawn 07/31/1991 |
| 1.147 | Inservice Inspection Code Case Acceptability – ASME Section XI, Division 1 | 13 | 01/2004 | — | COL. Reprint of 06/2003 version with corrections |
| 1.148 | Functional Specification for Active Valve Assemblies in Systems Important to Safety in Nuclear Power Plants | 0 | 03/1981 | Yes | |
| 1.149 | Nuclear Power Plant Simulation Facilities for Use in Operator Training and License Examinations | 3 | 10/2001 | — | COL |
| 1.150 | Ultrasonic Testing of Reactor Vessel Welds During Preservice and Inservice Examinations | 1 | 02/1983 | Yes | |
| 1.151 | Instrument Sensing Lines | 0 | 07/1983 | Yes | |

Table 1.9-21
NRC Regulatory Guides Applicability to ESBWR

| RG No. | Regulatory Guide Title | Appl. Rev. | Issued Date | ESBWR Appli-cable? | Comments |
|---------------|--|-------------------|---|---------------------------|---|
| 1.152 | Criteria for Digital Computers in Safety Systems of Nuclear Power Plants | 1 | 01/1996 | Yes | See DG-1130, which will become Rev. 2 |
| 1.153 | Criteria for Safety Systems | 1 | 06/1996 | Yes | |
| 1.154 | Format and Contents of Plant-Specific Pressurized Thermal Shock Safety Analysis Reports for Pressurized Water Reactors | 0 | 01/1987 | No | PWR only |
| 1.155 | Station Blackout | 0 | 08/1988 reissue with corrected tables | Part | No emergency AC power required for ESBWR. Only coping analysis applicable. URD intent – see Table 1.9-21a |
| 1.156 | Environmental Qualification of Connection Assemblies for Nuclear Power Plants | 0 | 11/1987 | Yes | |
| 1.157 | Best-Estimate Calculations of Emergency Core Cooling System Performance | 0 | 05/1989 | Yes | |
| 1.158 | Qualification of Safety-Related Lead Storage Batteries for Nuclear Power Plants | 0 | 02/1989 | Yes | |
| 1.159 | Assuring the Availability of Funds for Decommissioning Nuclear Reactors | 1 | 10/2003 | — | COL |
| 1.160 | Monitoring the Effectiveness of Maintenance at Nuclear Power Plants | 2 | 03/1997 | — | COL |
| 1.161 | Evaluation of Reactor Pressure Vessels with Charpy Upper-Shelf Energy Less Than 50 Ft-Lb. | 0 | 06/1995 | No | |

Table 1.9-21
NRC Regulatory Guides Applicability to ESBWR

| RG No. | Regulatory Guide Title | Appl. Rev. | Issued Date | ESBWR Appli-cable? | Comments |
|---------------|--|-------------------|--------------------|---------------------------|-----------------|
| 1.162 | Format and Content of Report for Thermal Annealing of Reactor Pressure Vessels | 0 | 02/1996 | — | COL |
| 1.163 | Performance-Based Containment Leak-Test Program | 0 | 09/1995 | Yes | |
| 1.164 | (Not yet issued) | | | | |
| 1.165 | Identification and Characterization of Seismic Sources and Determination of Safe Shutdown Earthquake Ground Motion | 0 | 03/1997 | Yes | |
| 1.166 | Pre-Earthquake Planning and Immediate Nuclear Power Plant Operator Post-Earthquake Actions | 0 | 03/1997 | — | COL |
| 1.167 | Restart of a Nuclear Power Plant Shut Down by a Seismic Event | 0 | 03/1997 | No | |
| 1.168 | Verification, Validation, Reviews, and Audits for Digital Computer Software Used in Safety Systems of Nuclear Power Plants | 1 | 02/2004 | — | COL |
| 1.169 | Configuration Management Plans for Digital Computer Software Used in Safety Systems of Nuclear Power Plants | 0 | 09/1997 | — | COL |
| 1.170 | Software Test Documentation for Digital Computer Software Used in Safety Systems of Nuclear Power Plants | 0 | 09/1997 | — | COL |
| 1.171 | Software Unit Testing for Digital Computer Software Used in Safety Systems of Nuclear Power Plants | 0 | 09/1997 | — | COL |
| 1.172 | Software Requirements Specifications for Digital Computer Software Used in Safety Systems of Nuclear Power Plants | 0 | 09/1997 | — | COL |

Table 1.9-21
NRC Regulatory Guides Applicability to ESBWR

| RG No. | Regulatory Guide Title | Appl. Rev. | Issued Date | ESBWR Appli-cable? | Comments |
|---------------|--|-------------------|--------------------|---------------------------|---|
| 1.173 | Developing Software Life Cycle Processes for Digital Computer Software Used in Safety Systems of Nuclear Power Plants | 0 | 09/1997 | — | COL |
| 1.174 | An Approach for Using Probabilistic Risk Assessment in Risk-Informed Decisions On Plant-Specific Changes to the Licensing Basis | 1 | 11/2002 | Not directly | ESBWR is a new design. This approach can be used to evaluate design features. |
| 1.175 | An Approach for Plant-Specific, Risk-Informed Decisionmaking: Inservice Testing | 0 | 08/1998 | — | COL |
| 1.176 | An Approach for Plant-Specific, Risk-Informed Decisionmaking: Graded Quality Assurance | 0 | 08/1998 | — | COL |
| 1.177 | An Approach for Plant-Specific, Risk-Informed Decisionmaking: Technical Specifications | 0 | 08/1998 | — | COL |
| 1.178 | An Approach For Plant-Specific Risk-Informed Decisionmaking for Inservice Inspection of Piping | 1 | 09/2003 | — | COL |
| 1.179 | Standard Format and Content of License Termination Plans for Nuclear Power Reactors | 0 | 01/1999 | No | |
| 1.180 | Guidelines for Evaluating Electromagnetic and Radio-Frequency Interference in Safety-Related Instrumentation and Control Systems | 1 | 10/2003 | — | COL |
| 1.181 | Content of the Updated Final Safety Analysis Report in Accordance with 10 CFR 50.71(e) | 0 | 09/1999 | — | COL |

Table 1.9-21
NRC Regulatory Guides Applicability to ESBWR

| RG No. | Regulatory Guide Title | Appl. Rev. | Issued Date | ESBWR Appli-cable? | Comments |
|---------------|---|-------------------|--------------------|---------------------------|---|
| 1.182 | Assessing and Managing Risk Before Maintenance Activities at Nuclear Power Plants | 0 | 05/2000 | — | COL |
| 1.183 | Alternative Radiological Source Terms For Evaluating Design Basis Accidents at Nuclear Power Reactors | 0 | 07/2000 | Yes | Mandatory for new plants. Optional for existing facilities. |
| 1.184 | Decommissioning of Nuclear Power Reactors | 0 | 08/2000 | No | |
| 1.185 | Standard Format and Content for Post-Shutdown Decommissioning Activities Report | 0 | 07/2000 | No | |
| 1.186 | Guidance and Examples of Identifying 10 CFR 50.2 Design Bases | 0 | 12/2000 | — | COL |
| 1.187 | Guidance for Implementation of 10 CFR 50.59, Changes, Tests, and Experiments | 0 | 11/2000 | — | COL |
| 1.188 | Standard Format and Content for Applications to Renew Nuclear Power Plant Operating Licenses | 0 | 07/2001 | No | |
| 1.189 | Fire Protection for Operating Nuclear Power Plants | 0 | 04/2001 | — | COL |
| 1.190 | Calculational and Dosimetry Methods for Determining Pressure Vessel Neutron Fluence | 0 | 03/2001 | Yes | |
| 1.191 | Fire Protection Program for Nuclear Power Plants During Decommissioning and Permanent Shutdown | 0 | 05/2001 | No | |
| 1.192 | Operation and Maintenance Code Case Acceptability, ASME OM Code | 0 | 06/2003 | — | COL |

Table 1.9-21
NRC Regulatory Guides Applicability to ESBWR

| RG No. | Regulatory Guide Title | Appl. Rev. | Issued Date | ESBWR Appli-cable? | Comments |
|---------------|--|-------------------|--------------------|---------------------------|---|
| 1.193 | ASME Code Cases Not Approved For Use | 0 | 06/2003 | Yes | |
| 1.194 | Atmospheric Relative Concentrations for Control Room Radiological Habitability Assessment at Nuclear Power Plants | 0 | 06/2003 | — | COL |
| 1.195 | Methods and Assumptions for Evaluating Radiological Consequences of Design Basis Accidents at Light-Water Nuclear Power Reactors | 0 | 05/2003 | No | Not applicable when using RG 1.183 alternate source terms |
| 1.196 | Control Room Habitability at Light-Water Nuclear Power Reactors | 0 | 05/2003 | Yes | |
| 1.197 | Demonstrating Control Room Envelope Integrity at Nuclear Power Reactors | 0 | 05/2003 | Yes | |
| 1.198 | Procedures and Criteria for Assessing Seismic Soil Liquefaction at Nuclear Power Plant Sites | 0 | 11/2003 | — | COL |
| 1.199 | Anchoring Components and Structural Supports in Concrete | 0 | 11/2003 | Yes | |
| 1.200 | An Approach for Determining the Technical Adequacy of Probabilistic Risk Assessment Results for Risk-Informed Activities | 0 | 02/2004 | No | Will consider on a case-by-case basis |
| 1.201 | (Not yet issued) | | | | |
| 1.202 | Standard Format and Content of Decommissioning Cost Estimates for Nuclear Power Reactors | 0 | 02/2005 | No | |

Table 1.9-21
NRC Regulatory Guides Applicability to ESBWR

| RG No. | Regulatory Guide Title | Appl. Rev. | Issued Date | ESBWR Appli-cable? | Comments |
|---------------|---|-------------------|--------------------|---------------------------|--|
| 5.1 | Serial Numbering of Fuel Assemblies for Light-Water-Cooled Nuclear Power Reactors | 0 | 12/1972 | No | Withdrawn 01/15/1998 |
| 5.7 | Entry/Exit Control for Protected Areas, Vital Areas, and Material Access Areas | 1 | 05/1980 | Yes | |
| 5.12 | General Use of Locks in the Protection and Control of Facilities and Special Nuclear Materials | 0 | 11/1973 | Yes | |
| 5.44 | Perimeter Intrusion Alarm Systems | 3 | 10/1997 | Yes | |
| 5.61 | Intent and Scope of the Physical Protection Upgrade Rule Requirements for Fixed Sites | 0 | 06/1980 | Yes | Safeguards information provided |
| 5.65 | Vital Area Access Controls, Protection of Physical Security Equipment, and Key and Lock Controls | 0 | 09/1986 | Yes | |
| 5.66 | Access Authorization Program for Nuclear Power Plants | 0 | 06/1991 | Yes | Shared with COL |
| 8.2 | Guide for Administrative Practices in Radiation Monitoring | 0 | 02/1973 | — | COL |
| 8.5 | Criticality and Other Interior Evacuation Signals | 1 | 03/1981 | Yes | |
| 8.8 | Information Relevant to Ensuring that Occupational Radiation Exposures at Nuclear Power Stations Will Be As Low As Is Reasonably Achievable | 3 | 06/1978 | Yes | See also second proposed Rev 4 issued 05/1982 as OP 618-4. |
| 8.10 | Operational Philosophy for Maintaining Occupational Radiation Exposures As Low As Is Reasonably Achievable | 1-R | 05/1977 | Yes | |

Table 1.9-21
NRC Regulatory Guides Applicability to ESBWR

| RG No. | Regulatory Guide Title | Appl. Rev. | Issued Date | ESBWR Appli-cable? | Comments |
|---------------|---|-------------------|--------------------|---------------------------|-----------------|
| 8.19 | Occupational Radiation Dose Assessment in Light-Water Reactor Power Plants – Design Stage Man-Rem Estimates | 1 | 06/1979 | Yes | |
| 8.27 | Radiation Protection Training for Personnel at Light-Water-Cooled Nuclear Power Plants | 0 | 03/1981 | — | COL |
| 8.38 | Control of Access to High and Very High Radiation Areas of Nuclear Plants | 0 | 06/1993 | Yes | |

Note for Table 1.9-21:

- (1) COL (Combined Operating License) – The responsibility for the item is with the licensee or plant designer, either during the COL phase or later during the life of the plant.

Table 1.9-21a
EPRI Intent and Optimization Topics

| Reg. Guide | Topic Type | URD* Section | Comment |
|-------------------|-------------------|---------------------|--|
| 1.6 | Intent | 4.12 | Passive safety systems will use DC-derived power systems that are designed with the required independence. |
| 1.7 | Optim | 2.5.2 | Use a Passive plant-specific physically-based source term |
| 1.9 | Intent | 4.13 | Passive safety systems do not require diesel generators |
| 1.13 | Intent | 4.14 | ESBWR will comply with spent fuel storage facility requirements by keeping spent fuel covered with a loss of AC power for 72 hours |
| 1.26 | Optim | 2.3.1.2 (4) | The Main Steamline downstream of the seismic interface restraint is to be considered Seismic Category II and Quality Group B. |
| 1.27 | Intent | 4.15.3 | Passive decay heat removal systems provide the ultimate heat sink function so a separate reservoir is not required. |
| 1.29 | Optim | 2.3.1.2 (4) | The Main Steamline downstream of the seismic interface restraint is to be considered Seismic Category II and Quality Group B. |
| 1.30 | Intent | 4.16 | AC power systems quality assurance requirements are consistent with design requirements in 10 CFR 50 Appendix B |
| 1.32 | Intent | 4.17 | Safety-related DC power sources are provided to support passive core cooling and containment integrity safety functions. No offsite or diesel-generator-derived AC power is required for 72 hours. |
| 1.41 | Intent | 4.18 | Safety-related DC-derived power load groups will be tested. Minimal safety-related (inverter-derived) AC power testing is required. |
| 1.52 | Optim | 2.5.2 | Use of a Passive plant-specific physically-based source term eliminates the need for additional systems |
| 1.61 | Optim | 2.1.1.2 (4) | ASME Code case N-411 for SSE uses a higher damping value (more realistic) |
| 1.70 | Intent | 4.19.3 | Safety analysis reports will be provided that describe the design in a similar scope |
| 1.73 | Optim | 2.5.2 | Use a Passive plant-specific physically-based source term |

Table 1.9-21a
EPRI Intent and Optimization Topics

| Reg. Guide | Topic Type | URD* Section | Comment |
|-------------------|-------------------|---------------------|--|
| 1.75 | Intent | 4.20.3 | Safe shutdown relies only upon DC-derived power and will meet the design requirements for physical independence |
| 1.76 | Optim | 2.1.2.2 | Basis will be from National Severe Storms Forecast Center (NSSFC) for a 147.5 m/s (330 mph) tornado |
| 1.92 | Optim | 2.1.1.2 | Revise analysis method to permit algebraic combination of high frequency modes for vibratory loads with significant high frequency input 33 - 100 Hz. Reference to OBE provisions deleted. |
| 1.93 | Intent | 4.22 | The ESBWR is designed to shut down safely without reliance on offsite or diesel-generator-derived AC power. |
| 1.96 | Optim | 2.3.1.2 | Leakage control not required |
| 1.96 | Optim | 2.5.2 | Use a Passive plant-specific physically-based source term |
| 1.97 | Optim | 2.3.2.2 | PASS simplification |
| 1.97 | Optim | 2.1.3.3 | Offsite Emergency planning simplification |
| 1.99 | Optim | 2.1.1.2 | Revise for equipment to remain functional for "continued operation of the plant" and for OBE classification |
| 1.108 | Intent | 4.23 | The ESBWR is designed with passive safety systems to maintain core cooling and containment integrity without reliance on offsite or diesel-generator-derived AC power. |
| 1.122 | Optim | 2.1.1.2 | Revised to allow spectral shifting techniques as an alternative |
| 1.137 | Intent | 4.24 | The ESBWR is designed to shut down safely without reliance on offsite or diesel-generator-derived AC power. |
| 1.139 | Optim | 2.5.6 | Passive decay heat removal system without Cold Shutdown requirement. The NRC, in a June 30, 1994 staff requirements memorandum (SRM), has approved the position proposed in SECY-94-084, "Policy and Technical Issues Associated with the Regulatory Treatment of Non-Safety Systems in Passive Plant Designs." This position accepts 215.6°C (420°F) or below, rather than the cold shutdown specified in RG 1.139, "Guidance for Residual Heat Removal," as the safe stable condition that the passive decay heat removal system must be capable of achieving and maintaining following non-LOCA events. |

Table 1.9-21a
EPRI Intent and Optimization Topics

| Reg. Guide | Topic Type | URD* Section | Comment |
|-----------------------|-----------------------|-------------------------|---|
| 1.155 | Intent | 4.25 | The ESBWR is designed to shut down safely without reliance on offsite or diesel-generator-derived AC power for 72 hours, which exceeds station blackout requirements. |

* Volume III, Chapter 1, Appendix B of Reference 1.9-1.

Table 1.9-21b
ESBWR Compliance with Quality Related Regulatory Guides

| <u>Reg. Guide</u> | <u>Rev.</u> | <u>Comments</u> |
|--------------------------|--------------------|--|
| 1.8 | 3 | No exceptions. |
| 1.26 | 3 | No exceptions. |
| 1.28 | 3 | Exception. * |
| 1.29 | 3 | No exceptions. |
| 1.30 | 0 | No exceptions. |
| 1.37 | 0 | Exception * |
| 1.38 | 2 | Exception * |
| 1.39 | 2 | No exceptions. |
| 1.58 | withdrawn | Superseded by Reg. Guide 1.28, Rev. 3, exception * |
| 1.64 | withdrawn | Superseded by Reg. Guide 1.28, Rev. 3, exception * |
| 1.74 | withdrawn | Superseded by Reg. Guide 1.28, Rev. 3. |
| 1.88 | withdrawn | Superseded by Reg. Guide 1.28, Rev. 3, exception * |
| 1.94 | 1 | No exceptions. |
| 1.116 | 0-R | Exception *. |
| 1.123 | withdrawn | Superseded by Reg. Guide 1.28, Rev. 3, exception * |
| 1.144 | withdrawn | Superseded by Reg. Guide 1.28, Rev. 3. |
| 1.146 | withdrawn | Superseded by Reg. Guide 1.28, Rev. 3, exception * |

* NRC accepted alternate positions as documented in Table 2-1 of Reference 1.9-2.

Table 1.9-22**Industrial Codes and Standards* Applicable to ESBWR**

| Code or Standard Number | Year | Title |
|--|------------------|--|
| Acoustical Society of America (ASA) | | |
| S3.4-1980 | 1986 (R 2003) | Procedures for Computation of Loudness of Noise |
| S3.5-1997 | 1997 (R 2002) | Methods of Calculation of the Speech Intelligibility Index |
| Air-Conditioning and Refrigeration Institute (ARI) | | |
| 410-01 | 2001 | Force-circulation Air-cooling and Air-heating Coils |
| 430-99 | 1999 | Central Station Air Handling Units |
| 450-99 | 1999 | Water-Cooled Refrigerant Condensers, Remote Type |
| 550/590-03 | 2003 | Water Chilling Packages Using the Vapor Compression Cycle |
| 575-94 | 1994 | Method of Measuring Machinery Sound Within an Equipment Space |
| Air Movement and Control Association (AMCA) | | |
| 99-03 | 2003 | Standards Handbook |
| 201-02 | 2002 | Fans and Systems |
| 202-98 | 1998 | Troubleshooting |
| 210-99 | 1999 | Laboratory Methods of Testing Fans for Rating – Addenda A, August 21, 2001 |
| 301 | 1990 | Methods for Calculating for Sound Ratings from Laboratory Test Data |
| 302 | 1973 | Sone Rating Applications Publication |
| 303-79 | 1979 | Sound Power Level Ratings Applications Publication |
| 801-01 | 2001 | Industrial Process/ Power Generation Fans: Specification Guidelines |
| American Association of State Highway and Transportation Officials (AASHTO) | | |
| LTS-4 | 2001 | Standard Specifications for Structural Supports for Highway Signs, Luminaries, and Traffic Signals |
| American Concrete Institute (ACI) | | |
| 211.1-91 | 1991 (R 2002) | Standard Practice for Selecting Proportions for Normal, Heavy Weight, and Mass Concrete |
| 212.1R-81 | 1981 (R 1986) | Admixtures for Concrete |
| 212.2R-81 | 1981 (R 1986) | Guide for Use of Admixtures in Concrete |
| 212.3R-04 | 2004 | Chemical Admixtures for Concrete |

Table 1.9-22

Industrial Codes and Standards * Applicable to ESBWR

| Code or Standard Number | Year | Title |
|--|------------------|---|
| 214R-02 | 2002 | Evaluation of Strength Test Results of Concrete |
| 301-99 | 1999 | Specifications for Structural Concrete |
| 304R-00 | 2000 | Guide for Measuring, Mixing, Transporting, and Placing Concrete |
| 305R-99 | 1999 | Hot Weather Concreting |
| 306R-88 | 1988 (R 2002) | Cold Weather Concreting |
| 307/307R | 1998 | Design and Construction of Reinforced Concrete Chimneys |
| 308.1 | 1998 | Standard Practice for Curing Concrete |
| 309R-96 | 1996 | Guide for Consolidation of Concrete |
| 311.4R-00 | 2000 | Guide for Concrete Inspection |
| 315-99 | 1999 | Details and Detailing of Concrete Reinforcement |
| 318/318R-02 | 2002 | Building Code Requirements for Structural Concrete and Commentary (ACI 318R-02) |
| 349-01 | 2001 | Code Requirements for Nuclear Safety-Related Concrete Structures (ACI 349-01) |
| 359-95 | 1995 | Code for Concrete Reactor Vessels and Containments (See ASME Boiler & Pressure Vessel Code, Section III NCA and D2) |
| 530-02 | 2002 | Building Code Requirements for Masonry Structures (ACI 530-02/ASCE 5-02/TMSV402-02) |
| American Institute of Steel Construction (AISC) | | |
| S328-86 | 1986 | Specification for Structural Steel Buildings – Load & Resistance Factor Design |
| 335-89 | 1989 | Specification for Structural Steel Buildings – Allowable Stress Design and Plastic Design – Supplement 1: December 7, 2001 |
| M015L-91 | 1991 | Manual of Steel Construction Load and Resistance Factor Design, 1st Edition |
| M016-89 | 1989 | Manual of Steel Construction Allowable Stress Design, 9th Edition |
| N690-94 | 1994 | Specification for the Design, Fabrication, and Erection of Steel Safety-Related Structures for Nuclear Facilities – Supplement 1: April 2002 |
| American Iron and Steel Institute | | |
| CF02-1 | | Cold-Formed Steel Framing Design Guide (Latest edition based on the 1996 edition of the AISI Specification for the Design of Cold-Formed Steel Structural Members) |
| SG02-1 and SG02-2 | | North American Specification for the Design of Cold-Formed Steel Structural Members, and Commentary |

Table 1.9-22

Industrial Codes and Standards * Applicable to ESBWR

| Code or Standard Number | Year | Title |
|---|------------------|--|
| American National Standards Institute (ANSI) | | |
| C37.32-1990 | 1990 | Switchgear High-Voltage Air Switches, Bus Supports, and Switch Accessories - Schedules of Preferred Ratings, Manufacturing Specifications, and Application Guide – Revised and Re-designated as ANSI/NEMA C37.32-1996. See IEEE C37.32-2002. |
| C37.46-1981 | 1981 | Specification for Power Fuses and Fuse Disconnecting Switches (See NEMA C37.46-2000) |
| C37.50-1989 | 1989 | Switchgear – Low-Voltage AC Power Circuit Breakers Used in Enclosures – Test Procedures (See NEMA C37.50-1989) |
| C37.51-2003 | 2003 | Switchgear – Metal Enclosed Low-Voltage AC Power Circuit Breaker Switchgear Assemblies – Conformance Test Procedures (See NEMA C37.51-2003) |
| C39.1-1981 | 1981 (R 1992) | Electrical Analog Indicating Instruments |
| C50.10-1990 | 1990 | General Requirements for Synchronous Machines |
| C50.13 | 1989 | Standard for Rotating Electrical Machinery – Cylindrical-Rotor Synchronous Generators |
| CGA G-7.1 | 2004 | Commodity Specification for Air |
| N13.1-1969 | 1969 (R 1993) | Guide for Sampling Airborne Radioactive Materials in Nuclear Facilities |
| N14.6-1993 | 1993 | Radioactive Materials - Special Lifting Devices for Shipping Containers Weighing 10,000 Pounds (4500 kg) or More |
| N320 | 1979 | Performance Specifications for Reactor Emergency Radiological Monitoring Instrumentation (Also under IEEE) |
| N323 | 1978 | Radiation Protection Instrumentation Test and Calibration (Also under IEEE) |
| N323A | 1997 | Radiation Protection Instrumentation Test and Calibration, Portable Survey Instruments (Also under IEEE) |
| American Nuclear Insurers (ANI) | | |
| Manual | 1976 | Basic Fire Protection for Nuclear Power Plants |
| — | — | Standard Method of Fire Test of Cable and Pipe Penetration Fire Stops |
| American Nuclear Society (ANS) | | |
| 2.2-2002 | 2002 | Earthquake Instrumentation Criteria for Nuclear Power Plants |
| 2.3-1983 | 1983 | Standard for Estimating Tornado and Extreme Wind Characteristics at Nuclear Power Sites |

Table 1.9-22

Industrial Codes and Standards * Applicable to ESBWR

| Code or Standard Number | Year | Title |
|--------------------------------|------------------|---|
| 2.7-1982 | 1982 | Guidelines for Assessing Capability for Surface Faulting at Nuclear Power Sites |
| 2.8 | 1992 | Determining Design Basis Flooding at Power Reactor Sites |
| 2.10-1979 | 1979 | Guidelines for Retrieval, Review, Processing and Evaluation of Records Obtained from Seismic Instrumentation |
| 2.11-1978 | 1978 (R 1989) | Guidelines for Evaluating Site-Related Geotechnical Parameters at Nuclear Power Sites |
| 2.12-1978 | 1978 | Guidelines for Combining Natural and External Man-Made Hazards at Power Reactor Sites |
| 4.5-1980 | 1980 (R 1988) | Criteria for Accident Monitoring Functions in Light-Water-Cooled Reactors |
| 5.1 | 1994 | Decay Heat Power in LWRs |
| 6.4 | 1997 (R 2004) | Nuclear Analysis and Design of Concrete Radiation Shielding for Nuclear Power Plants |
| 10.4-1987 | 1987 (R 1998) | Guidelines for the Verification and Validation of Scientific and Engineering Computer Programs for the Nuclear Industry |
| 18.1-1999 | 1999 | Radioactive Source Term for Normal Operation of Light Water Reactors |
| 52.1-1983 | 1983 (R 1988) | Nuclear Safety Criteria for the Design of Stationary Boiling Water Reactor Plants |
| 55.1-1992 | 1992 (R 2000) | Solid Radioactive Waste Processing System for Light-Water-Cooled Reactor Plants |
| 55.4-1993 | 1993 (R 1999) | Gaseous Radioactive Waste Processing Systems for Light Water Reactor Plants |
| 55.6-1993 | 1993 (R 1999) | Liquid Radioactive Waste Processing System for Light Water Reactor Plants |
| 56.2-1984 | 1984 (R 1989) | Containment Isolation Provisions for Fluid Systems After a LOCA |
| 56.3-1977 | 1977 (R 1987) | Overpressure Protection of Low Pressure Systems Connected to the Reactor Coolant Pressure Boundary |
| 56.5-1979 | 1979 (R 1987) | PWR and BWR Containment Spray System Design Criteria |
| 56.7-1978 | 1978 (R 1987) | Boiling Water Reactor Containment Ventilation Systems |
| 56.8-2002 | 2002 | Containment System Leakage Testing Requirements |
| 56.10-1982 | 1982 (R 1987) | Subcompartment Pressure and Temperature Transient Analysis in Light Water Reactors |
| 56.11-1988 | 1988 | Design Criteria for Protection Against the Effects of Compartment Flooding in Light Water Reactor Plants |

Table 1.9-22

Industrial Codes and Standards * Applicable to ESBWR

| Code or Standard Number | Year | Title |
|---|------------------|--|
| 57.1-1992 | 1992 (R 1998) | Design Requirements for Light Water Reactor Fuel Handling Systems |
| 57.2-1983 | 1983 | Design Requirements for Light Water Reactor Spent Fuel Storage Facilities at Nuclear Power Plants |
| 57.3-1983 | 1983 | Design Requirements for New Fuel Storage Facilities at Light Water Reactor Plants |
| 57.5-1996 | 1996 | Light Water Reactor Fuel Assembly Mechanical Design and Evaluation |
| 58.2-1988 | 1988 | Design Basis for Protection of Light Water Nuclear Power Plants Against Effects of Postulated Pipe Rupture |
| 58.4-1979 | 1979 | Criteria for Technical Specifications for Nuclear Power Stations |
| 58.6-1996 | 1996 (R 2001) | Criteria for Remote Shutdown of Light Water Reactors |
| 58.8-1994 | 1994 (R 2001) | Time Response Design Criteria for Safety-Related Operator Actions |
| 58.9-1981 | 1981 (R 2002) | Single Failure Criteria for Light Water Reactor Safety-Related Fluid Systems |
| 58.11-1995 | 1995 (R 2002) | Design Criteria for Safe Shutdown Following Selected Design Basis Events in Light Water Reactors |
| 58.14-1993 | 1993 | Safety and Pressure Integrity Classification Criteria for Light Water Reactors |
| 58.21-2003 | 2003 | External Events in PRA Methodology |
| 59.2-1985 | 1985 | Safety Criteria for HVAC Systems Located Outside Primary Containment |
| 59.51-1997 | 1997 | Fuel Oil Systems for Safety-Related Emergency Diesel-Generators |
| 59.52-1998 | 1998 | Lubricating Oil Systems for Safety-Related Emergency Diesel-Generators |
| HPSSC-6.8.1 | 1981 | Location and Design Criteria for Area Radiation Monitoring Systems for Light Water Nuclear Reactors |
| American Petroleum Institute (API) | | |
| 610-04 | 2004 | Centrifugal Pumps Petroleum, Petrochemical, and Natural Gas Industries Tenth Edition: ISO 13709 Adoption |
| 620-02 | 2002 | Design and Construction of Large, Welded, Low-Pressure Storage Tanks – Tenth Edition |
| 650-98 | 1998 | Welded Steel Tanks for Oil Storage – Tenth Edition |
| 661-02 | 2002 | Air Cooled Heat Exchangers for General Refinery Service, Fifth Edition: ISO 13706: 2000/ISO 13706 Adoption |
| American Society for Quality (ASQ) | | |
| C1-1996 | 1996 | Specifications of General Requirements for a Quality Program |
| American Society of Civil Engineers (ASCE) | | |

Table 1.9-22

Industrial Codes and Standards * Applicable to ESBWR

| Code or Standard Number | Year | Title |
|---|------------------|---|
| 4-98 | 1998 ©2000 | Seismic Analysis of Safety-Related Nuclear Structures and Commentary |
| 7-02 | 2002 | Minimum Design Loads for Buildings and other Structures |
| American Society of Heating, Refrigerating and Air-Conditioning Engineers, Inc. (ASHRAE) | | |
| 15-2001 | 2001 | Safety Standard for Refrigeration Systems |
| 30-1995 | 1995 | Methods of Testing Liquid-Chilling Packages |
| 33-2000 | 2000 | Methods of Testing Forced Circulation Air Cooling and Air Heating Coils |
| 51-1999 | 1999 | Laboratory Methods of Testing Fans for Aerodynamic Performance Rating |
| 52-1976 | 1976 | Testing Air-Cleaning Devices Used in General Ventilation for Removing Particulate Matter |
| 52.1-1992 | 1992 | Gravimetric and Dust-Spot Procedures for Testing Air-Cleaning Devices Used in General Ventilation for Removing Particulate Matter |
| 52.2-1999 | 1999 | Method of Testing General Ventilation Air-Cleaning Devices for Removal Efficiency by Particle Size |
| 62-2001 | 2001 | Ventilation for Acceptable Indoor Air Quality |
| American Society of Mechanical Engineers (ASME) | | |
| AG-1-2003 | 2003 | Code on Nuclear Air and Gas Treatment |
| B16.5-2003 | 2003 | Pipe Flanges and Flanged Fittings NPS ½ Through NPS 24 Metric/Inch Standard – Revision of ASME B16.5-1996 |
| B16.10-2000 | 2000 (R 2003) | Face-to-Face and End-to-End Dimension of Valves |
| B16.34-1996 | 1996 | Valves – Flanged, Threaded and Welding End |
| B19.1 | 1995 | Safety Standard for Air Compressor Systems |
| B30.2-2001 | 2001 | Overhead and Gantry Cranes (Top Running Bridge, Single or Multiple Girder, Top Running Trolley Hoist) |
| B30.9-2003 | 2003 | Slings |
| B30.10-1999 | 1999 | Hooks |
| B30.11-1998 | 1998 | Monorail and Underhung Cranes – Addenda A – July 15, 1999 |
| B30.16-2003 | 2003 | Overhead Hoists (Underhung) |
| B31.1-2004 | 2004 | Power Piping |
| B31.3-2002 | 2002 | Process Piping |
| B31.5-2001 | 2001 | Refrigeration Piping and Heat Transfer Components |
| B96.1-1999 | 1999 | Welded Aluminum-Alloy Storage Tanks |

Table 1.9-22

Industrial Codes and Standards * Applicable to ESBWR

| Code or Standard Number | Year | Title |
|--------------------------------|------------------|---|
| MFC-3M-1989 | 1989 (R 1995) | Measurement of Fluid Flow in Pipes using Orifice, Nozzle and Venturi – Errata – September 1990 |
| N45.2-1977 | 1977 | QA Program Requirements for Nuclear Facilities (ANSI/AICHE N46.2-1977 see also NQA-1 and NQA-2) |
| N45.2.1-1980 | 1980 | Cleaning of Fluid Systems and Associated Components for Nuclear Power Plants (See also NQA-1 and NQA-2) |
| N45.2.2-1978 | 1978 | Packaging, Shipping, Receiving, Storage, and Handling of Items for Nuclear Power Plants, QA Cases – December 1978 (See also NQA-1 and NQA-2) |
| N45.2.6-1978 | 1978 | Qualifications of Inspection, Examination and Testing Personnel for Nuclear Power Plants (See also NQA-1 and NQA-2) |
| N45.2.9-1979 | 1979 | Requirements for the Collection, Storage, and Maintenance of QA Records for Nuclear Power Plants (See also NQA-1 and NQA-2) |
| N509-2002 | 2002 | Nuclear Power Plant Air-Cleaning Units and Components |
| N510-1989 | 1989 (R 1995) | Testing of Nuclear Air-Treatment Systems – Errata: January 1991 |
| NOG-1-2002 | 2002 | Rules for Construction of Overhead and Gantry Cranes (Top Running Bridge, Multiple Girder) |
| NQA-1-2000 | 2000 | Quality Assurance Program Requirements for Nuclear Facilities – Addenda A: 2002 |
| NQA-1-2001 | 2001 | Interpretations to NQA-1-2000 Edition: Quality Assurance Requirements for Nuclear Facility Applications |
| NQA-1A-1999 | 1999 | Addenda to ANSI/ASME NQA-1-1997 Edition Quality Assurance Requirements for Nuclear Facility Applications |
| NQA-2-1989 | 1989 | Quality Assurance Requirements for Nuclear Facility Applications; Special Notice – June 1992 (Consolidated with NQA-1-1989 into NQA-1-1994 Edition) |
| PTC 6-1996 | 1996 | Steam Turbines |
| PTC 6A-2000 | 2000 | Appendix A to PT6, the Test Code for Steam Turbines |
| PTC 8.2-1990 | 1990 | Centrifugal Pumps |
| PTC 17-1973 | 1973 (R 2003) | Reciprocating Internal-Combustion Engines |
| PTC 23-2003 | 2003 | Atmospheric Water Cooling Equipment |
| PTC 25-2001 | 2001 | Pressure Relief Devices |
| PTC 26-1962 | 1962 | Speed Governing Systems for Internal Combustion Engine Generator Units |
| TDP-1-1998 | 1998 | Recommended Practices for the Prevention of Water Damage to Steam Turbines Used for Electric Power Generation (Fossil) |

Table 1.9-22

Industrial Codes and Standards * Applicable to ESBWR

| Code or Standard Number | Year | Title |
|--|------------------|--|
| TDP-2-1985 | 1985 | Recommended Practices for the Prevention of Water Damage to Steam Turbines Used for Electric Power Generation (Nuclear) |
| BPVC Sec I | 2001 | Boiler & Pressure Vessel Code (BPVC) Section I, Power Boilers |
| BPVC Sec II | 2001 | BPVC Section II Part A Ferrous Material Part B Non-Ferrous Material Part C Welding Rods, Electrodes, and Filler Metals Part D Properties |
| BPVC Sec III | 2001 | BPVC Section III, Rules for Construction of Nuclear Power Plant Components Division 1: NB, NC, NCA, ND, NE, NF, NG Division 2: CC, NCA Code for Concrete Reactor Vessels and Containments |
| BPVC Sec V | 2001 | BPVC Section V: Nondestructive Examination |
| BPVC Sec VIII | 2001 | BPVC Section VIII: Div. 1 Rules for Construction of Pressure Vessels Div. 2 Pressure Vessel, Alternative Rules |
| BPVC Sec IX | 2001 | BPVC Section IX, Qualification Standard for Welding and Brazing Procedures Welder, Brazers and Welding and Brazing Operators |
| BPVC Sec XI | 2001 | BPVC Section XI, Rules for Inservice Inspection of Nuclear Power Plant Components |
| BPVC OM Code | 2001 | BPVC Code for Operation and Maintenance of Nuclear Power Plants |
| ASME Steam Tables | 1967 | Thermodynamic and Transport Properties of Steam |
| American Society for Testing and Materials (ASTM) | | |
| A887-89 | 1989 (R 2004) | Standard Specification for Borated Stainless Steel Plate, Sheet, and Strip for Nuclear Application |
| B8-04 | 2004 | Standard Specification for Concentric-Lay-Stranded Copper Conductors, Hard, Medium-Hard, or Soft |
| D635-03 | 2003 | Standard Test Method for Rate of Burning and/or Extent and Time of Burning of Plastics in a Horizontal Position |
| D975Rev C-04 | 2004 | Standard Specification for Diesel Fuel Oils |
| D3350 | 2004 | Standard Specification for Polyethylene Plastics Pipe and Fittings Materials |
| D3843-00 | 2000 | Standard Practice for Quality Assurance for Protective Coatings Applied to Nuclear Facilities |
| E84-04 | 2004 | Standard Test Method for Surface Burning Characteristics of Building Materials |
| E119Rev. A-00 | 2000 | Standard Test Methods for Fire Tests of Building Construction and Materials |

Table 1.9-22

Industrial Codes and Standards * Applicable to ESBWR

| Code or Standard Number | Year | Title |
|---|------------------|---|
| E185-02 | 2002 | Standard Practice for Design of Surveillance Programs for Light-Water Moderated Nuclear Power Reactor Vessels |
| E399-90 | 1990 (R 1997) | Standard Test Method for Plane-Strain Fracture Toughness of Metallic Materials |
| E621-94, E1 | 1994 (R 1999) | Standard Practice for Use of Metric (SI) Units in Building Design and Construction (Committee E-6 Supplement to E380) |
| E741-00 | 2000 | Quality Standard Test Method for Determining Air Change in a Single Zone by Means of a Tracer Gas Dilution |
| E814-02 | 2002 | Standard Test Method for Fire Tests of Through – Penetration Fire Stops |
| E1820-01 | 2001 | Standard Test Method for Measurement of Fracture Toughness |
| SI 10-02 | 2002 | International System of Units (SI): The Modern Metric System – Revision to IEEE/ASTM SI 10-1997 |
| American Water Works Association (AWWA) | | |
| C200-97 | 1997 | Steel Water Pipe – 6 in. (150mm) and Larger, 2nd Edition |
| C203-02 | 2002 | Coal-Tar Protective Coatings and Linings for Steel Water Pipelines – Enamel and Tape – Hot Applied |
| C303-02 | 2002 | Reinforced Concrete Pressure Pipe, Steel Cylinder Type, Pretensioned for Water and Other Liquids |
| D100-96 | 1996 | Welded Steel Tanks for Water Storage |
| American Welding Society (AWS) | | |
| A4.2M/A4.2:97 | 1997 | Standard Procedures for Calibrating Magnetic Instruments to Measure the Delta Ferrite Content of Austenitic and Duplex Ferritic-Austenitic Stainless Steel Weld Metal |
| D1.1/D1.1M:04 | 2004 | Structural Welding Code – Steel – Errata 1:2004; Errata |
| D1.3:98 | 1998 | Structural Welding Code - Sheet Steel - Errata |
| D1.4:98 | 1998 | Structural Welding Code - Reinforcing Steel - Errata |
| D9.1M/9.1:2000 | 2000 | Sheet Metal Welding Code |
| D14.1:97 | 1997 | Specification for Welding of Industrial and Mill Cranes and Other Material Handling Equipment |
| D14.6:96 | 1996 | Specification for Welding of Rotating Elements of Equipment |
| Anti-Friction Bearing Manufacturers Association (ABMA) | | |
| 4-94 | 1994 (R 1999) | Tolerance Definition and Gaging Practices for Ball and Roller Bearings |
| 9-90 | 1990 | Load Ratings and Fatigue Life for Ball Bearings |
| 11-90 | 1990 (R 1999) | Load Ratings and Fatigue Life for Roller Bearings |

Table 1.9-22

Industrial Codes and Standards * Applicable to ESBWR

| Code or Standard Number | Year | Title |
|---|------------------|--|
| Consumer Electronics Association (CEA) | | |
| EIA-RS-160 | 1951 | Sound Systems |
| EIA-276-A-80 | 1980 | Acceptance Testing of Dynamic Loud Speakers |
| EIA-278-B-76 | 1976 | Mounting Dimensions for Loudspeakers |
| EIA-299-A-68 | 1968 (R 1975) | Loudspeakers, Dynamic, Magnetic Structures and Impedence |
| 426-A-80 | 1980 | Loudspeakers, Power Routing, Full Range |
| Cooling Technology Institute (CTI) | | |
| ATC-105 (00) | 2000 | Acceptance Test Code for Water Cooling Towers |
| STD-146 (95) | 1995 | Standard for Water Flow Measurement |
| Electric Power Research Institute (EPRI) | | |
| NP-3915 | 1985 | Guidelines for Nuclear Power Plant Performance Data Acquisition |
| NP-4946-SR | 1988 | BWR Normal Water Chemistry Guidelines |
| NP-5479 | 1993 | Application Guidelines for Check Valves in Nuclear Power Plants, Revision 1 |
| TR-102323 | 2004 | Guidelines for Electromagnetic Interference Testing on Power Plants, Rev. 3 |
| TR-103515-R2 | 2000 | BWR Water Chemistry Guidelines |
| Electronic Components Assemblies Materials Association (ECA) | | |
| 310-D-92 | 1992 | Cabinets, Racks, Panels, and Associated Equipment |
| 405-72 | 1972 (R 1979) | Recommended Test Methods for Flutter Measurement of Instrumentation Magnetic Tape Recorder/Reproducers |
| Electronic Industries Alliance (EIA) | | |
| EIA-RS-160-51 | 1951 | Sound Systems (Also under CEA) |
| TIA-204-D-89 | 1989 | Minimum Standard for Land Mobile Communications, FM or PM Receivers, 25-866 MHz |
| 220-B-88 | 1988 | Minimum Standards for Land Mobile Communications Continuous Tone-Controlled Squelch Systems (CTCSS) |
| 276-A-80 | 1980 | Dynamic Loudspeakers Acceptance Testing (Also under CEA) |
| 278-B-76 | 1976 | Mounting Dimensions for Loudspeakers (Also under CEA) |
| 299-A-68 | 1968 (R 1975) | Loudspeakers, Dynamic, Magnetic Structures and Impedance (Also under CEA) |
| 310-D-92 | 1992 | Racks, Panels, and Associated Equipment (Also under ECA) |

Table 1.9-22**Industrial Codes and Standards * Applicable to ESBWR**

| Code or Standard Number | Year | Title |
|--|------------------|--|
| TIA-316-C-90 | 1990 | Minimum Standards for Portable/Personal Radio Transmitters, Receivers, and Transmitter/Receiver Combinations, Land Mobile Communications FM or PM Equipment, 25-1000 MHz |
| 374-A-02 | 2002 | Land Mobile Signaling Standard (Also under TIA) |
| 405-72 | 1972 (R 1979) | Flutter Measurement for Instrumentation Magnetic Tape Recorders/Reproducers (Also under CEA) |
| 422-B | 1994 (R 2000) | Electrical Characteristics of Balanced Voltage Digital Interface Circuits (Also under TIA as TIA/EIA-422-B-94) |
| 426-A-80 | 1980 | Loudspeakers, Power Rating, Full Range (Also under CEA) |
| 450-78 | 1978 | Standard Form for Reporting Measurement of Land Mobile, Base Station, and Portable/Personal Radio Receivers in Compliance with FCC Part 15 Rules (Also under TIA) |
| TIA/EIA-464-13-02 | 2002 | Requirements for Private Branch Exchange (PB) Switching Equipment – Revision of TIA-464A and Incorporation of TIA-464-A-1 (Also under TIA) |
| TIA-4720000-A-93 | 1993 | Generic Specification for Fiber Optic Cable |
| Fluid Controls Institute Inc. (FCI) | | |
| FCI 70-2 | 2003 | Quality Control Standard for Control Valve Seat Leakage |
| Hydraulic Institute (HI) | | |
| ANSI/HI 9.8 | 1998 | American National Standard for Centrifugal and Vertical Pump Intake Design |
| Various IDs | 2000 | Standards for Centrifugal, Rotary and Reciprocating Pumps |
| Illuminating Engineering Society of North America (IESNA) | | |
| HB-9-00 | 2000 | IESNA Lighting Handbook, 9th Edition – Errata July 29, 2004 |
| RP-1-04 | 2004 | Office Lighting |
| RP-7-01 | 2001 | Lighting Industrial Facilities – ANSI Approved – Errata 2001; Errata July 20, 2004 |
| RP-8-00 | 2000 | Roadway Lighting – ANSI Approved – Errata July 20, 2004 |
| Institute of Electrical and Electronics Engineers (IEEE) | | |
| 1-2000 | 2000 | Recommended Practice – General Principles for Temperature Limits in the Rating of Electric Equipment and for the Evaluation of Electrical Insulation |
| 7-4.3.2-2003 | 2003 | IEEE Standard Criteria for Digital Computers in Safety Systems of Nuclear Power Generating Systems |
| 32-1972 | 1972 (R 1997) | Standard Requirements, Terminology, and Test Procedure for Neutral Grounding Devices |

Table 1.9-22

Industrial Codes and Standards * Applicable to ESBWR

| Code or Standard Number | Year | Title |
|--------------------------------|------------------|--|
| 67-1972 | 1972 (R 1980) | Guide for Operation and Maintenance of Turbine Generators |
| 80-2000 | 2000 | Guide for Safety in AC Substation Grounding |
| 98-2002 | 2002 | Standard for the Preparation of Test Procedures for Thermal Evaluation of Solid Electrical Insulating Materials |
| 100-2000 | 2000 | The Authoritative Dictionary of IEEE Standards Terms Seventh Edition |
| 101-1987 | 1987 (R 2004) | Guide for the Statistical Analysis of Thermal Life Test Data |
| 112-2004 | 2004 | Standard Test Procedure for Polyphase Induction Motors and Generators |
| 115-1995 | 1995 (R 2002) | Guide: Test Procedures for Synchronous Machines: Part I – Acceptance and Performance Testing, Part II – Test Procedures and Parameter Determination for Dynamic Analysis |
| 122-1991 | 1991 (R 2003) | Recommended Practice for Functional and Performance Characteristics of Control Systems for Steam Turbine-Generator Units |
| 142-1991 | 1991 | Recommended Practice for Grounding of Industrial and Commercial Power Systems – Green Book Correction Sheet May 1993, Corrected Edition April 1996 |
| 281-1984 | 1984 (R 1994) | Standard Service Conditions for Power System Communication Equipment |
| 300-1988 | 1988 (R 1999) | Standard Test Procedures for Semiconductor Charged-Particle Detectors |
| 301-1988 | 1988 (R 1999) | Standard Test Procedures for Amplifiers and Preamplifiers Used with Detectors of Ionizing Radiation |
| 308-2001 | 2001 | Standard Criteria for Class 1E Power Systems for Nuclear Power Generating Stations |
| 309-1999 | 1999 | Standard Test Procedures and Bases for Geiger-Mueller Counters – ANSI N42.3 |
| 317-1983 | 1983 (R 2003) | Standard for Electric Penetration Assemblies in Containment Structures for Nuclear Power Generating Stations |
| 323-2003 | 2003 | Standard for Qualifying Class 1E Equipment for Nuclear Power Generating Stations |
| 336-1985 | 1985 (R 1991) | Standard Installation, Inspection and Testing Requirements for Power, Instrumentation, and Control Equipment at Nuclear Facilities |
| 338-1987 | 1987 (R 2000) | Standard Criteria for the Periodic Surveillance Testing of Nuclear Power Generating Station Safety Systems |
| 344-2004 | 2004 | Recommended Practice for Seismic Qualification of Class 1E Equipment for Nuclear Power Generating Stations |
| 352-1987 | 1987 (R 2004) | Guide for General Principles of Reliability Analysis of Nuclear Power Generating Station Safety Systems (including errata dated 4 April 1994) |

Table 1.9-22

Industrial Codes and Standards * Applicable to ESBWR

| Code or Standard Number | Year | Title |
|--------------------------------|------------------|--|
| 379-2000 | 2000 | Standard Application of the Single Failure Criterion to Nuclear Power Generating Station Safety Systems |
| 381-1977 | 1977 (R 1984) | Standard Criteria for Type Tests of Class 1E Modules Used in Nuclear Power Generating Stations |
| 382-1996 | 1996 (R 2004) | Standard for Qualification of Actuators for Power-Operated Valve Assemblies with Safety-Related Functions for Nuclear Power Plants |
| 383-2003 | 2003 | Standard for Qualifying Class 1E Electric Cables and Field Splices for Nuclear Power Generating Stations |
| 384-1992 | 1992 (R 1998) | Standard Criteria for Independence of Class 1E Equipment and Circuits |
| 387-1995 | 1995 (R 2001) | Standard Criteria for Diesel-Generator Units Applied as Standby Power for Nuclear Power Generating Stations |
| 420-2001 | 2001 | Standard for the Design and Qualification of Class 1E Control Boards, Panels, and Racks Used in Nuclear Power Generating Stations |
| 450-2002 | 2002 | Recommended Practice for Maintenance, Testing, and Replacement of Vented Lead-Acid Batteries for Stationary Applications |
| 484-2002 | 2002 | Recommended Practice for Installation Design and Installation of Vented Lead-Acid Batteries for Stationary Applications |
| 485-1997 | 1997 (R 2003) | Recommended Practice for Sizing Lead-Acid Batteries for Stationary Applications |
| 497-2002 | 2002 | Standard Criteria for Accident Monitoring Instrumentation for Nuclear Power Generating Stations |
| 519-1992 | 1992 | Recommended Practices and Requirements for Harmonic Control in Electrical Power Systems |
| 535-1986 | 1986 (R 1994) | Standard for Qualification of Class 1E Lead Storage Batteries for Nuclear Power Generating Stations |
| 572-1985 | 1985 (R 2004) | Standard for Qualification of Class 1E Connection Assemblies for Nuclear Power Generating Stations |
| 577-2004 | 2004 | Standard Requirements for Reliability Analysis in the Design and Operation of Safety Systems for Nuclear Facilities |
| 603-1998 | 1998 | Standard Criteria for Safety Systems for Nuclear Power Generating Stations |
| 622-1987 | 1987 (R 1994) | Recommended Practice for the Design and Installation of Electric Heat Tracing Systems for Nuclear Power Generating Stations |
| 628-2001 | 2001 | Standard Criteria for the Design, Installation, and Qualification of Raceway Systems for Class 1E Circuits for Nuclear Power Generating Stations |
| 649-1991 | 1991 (R 2004) | Standard for Qualifying Class 1E Motor Control Centers for Nuclear Power Generating Stations |

Table 1.9-22

Industrial Codes and Standards * Applicable to ESBWR

| Code or Standard Number | Year | Title |
|--------------------------------|------------------|--|
| 650-1990 | 1990 (R 1998) | Standard for Qualification of Class 1E Static Battery Chargers and Inverters for Nuclear Power Generating Stations |
| 690-2004 | 2004 | Standard for the Design and Installation of Cable Systems for Class 1E Circuits in Nuclear Power Generating Stations |
| 730-2002 | 2002 | Standard for Software Quality Assurance Plans – IEEE Computer Society Document |
| 741-1997 | 1997 (R 2002) | Standard Criteria for the Protection of Class 1E Power Systems and Equipment in Nuclear Power Generating Stations |
| 765-2002 | 2002 | Standard for Preferred Power Supply (PPS) for Nuclear Power Generating Stations |
| 802.1D-2004 | 2004 | Standard for Local and Metropolitan Area Networks Media - Access Control (MAC) Bridges – IEEE Computer Society Document; Amendment 1: 8021-17a September 23, 2004 |
| 802.3-2002 | 2002 | Standard for Information Technology Telecommunications and Information Exchange Between Systems Local and Metropolitan Area Networks Specific Requirements Part 3: Carrier Sense Multiple Access with Collision Detection (CSMA/CD) Access Method and Physical Layer Specifications – IEEE Computer Society Document; Amendment AE: June 13, 2002; Amendment AK: February 9, 2004; Amendment AH: June 24, 2004 |
| 802.5-1998 | 1997 (R 2003) | Information Technology – Telecommunication and Information Exchange Between Systems- Local and Metropolitan Area Networks – Part 5: Token Ring Access Method and Physical Layer Specification – IEEE Computer Society Document; Corrigendum 802.5w-2000; Amendment 802.5v-2001; ISO/IEC 8802-5 |
| 828-2005 | 2005 | Standard for Software Configuration Management Plans – IEEE Computer Society Document |
| 829-1998 | 1998 | Standard for Software Test Documentation – IEEE Computer Society Document |
| 835-1994 | 1994 (R 2000) | Standard Power Cable Capacity Tables – Supersedes IPCEA P-46-246 |
| 944-1986 | 1986 (R 1996) | Recommended Practice for the Application and Testing of Uninterruptible Power Supplies for Power Generating Stations |
| 946-2004 | 2004 | Recommended Practice for the Design of DC Auxiliary Power Systems for Generating Stations |
| 1012-2004 | 2004 | Standard for Software Verification and Validation – IEEE Computer Society Document |
| 1023-2004 | 2004 | Recommended Practice for the Application of Human Factors Engineering to Systems, Equipment, and Facilities of Nuclear Power Generating Stations and Other Nuclear Facilities |
| 1050-2004 | 2004 | Guide for Instrumentation and Control Equipment Grounding in Generating Stations |

Table 1.9-22

Industrial Codes and Standards * Applicable to ESBWR

| Code or Standard Number | Year | Title |
|--------------------------------|------------------|--|
| 1082-1997 | 1997 (R 2003) | Guide for Incorporating of Human Action Reliability Analysis for Nuclear Power Generating Stations |
| 1205-2000 | 2000 | Guide for Assessing, Monitoring and Mitigating Aging Effects on Class 1E Equipment Used in Nuclear Power Generating Stations |
| C2 | 2002 | National Electrical Safety Code |
| C37.04-1999 | 1999 | Standard Rating Structure for AC High-Voltage Circuit Breakers Amendment A: February 25, 2003 |
| C37.04a-2003 | 2003 | Amendment 1 – Capacitance Current Switching |
| C37.06-2000 | 2000 | AC High-Voltage Circuit Breakers Rated on a Symmetrical Current Basis - Preferred Ratings and Related Required Capabilities – Replaces NEMA C37.06-2000 (Also endorsed by ANSI) |
| C37.09-1999 | 1999 | Standard Test Procedure for AC High-Voltage Circuit Breakers Rated on a Symmetrical Current Basis |
| C37.010-1999 | 1999 | Application Guide for AC High-Voltage Circuit Breakers Rated on a Symmetrical Current Basis (Also endorsed by ANSI) |
| C37.11-1997 | 1997 (R 2003) | Standard Requirements for Electrical Control for AC High-Voltage Circuit Breakers Rated on a Symmetrical Current Basis – Revision of ANSI C37.11-1979 |
| C37.13-1990 | 1990 (R 1995) | Standard for Low-Voltage AC Power Circuit Breakers Used in Enclosures |
| C37.14-2002 | 2002 | Standard for Low-Voltage DC Power Circuit Breakers Used in Enclosures |
| C37.16-2000 | 2000 | Low-Voltage Power Circuit Breakers and AC Power Circuit Protectors - Preferred Ratings, Related Requirements, and Application Recommendations – Replaces NEMA C 37.16-2000 (Also endorsed by ANSI) |
| C37.17-1997 | 1997 | American National Standard for Trip Devices for AC and General-Purpose DC Low-Voltage Power Circuit Breakers – Replaces NEMA C37.17-1997 (Also endorsed by ANSI) |
| C37.20.1-2002 | 2002 | Metal-Enclosed Low-Voltage Power Circuit-Breaker Switchgear |
| C37.20.2-1999 | 1999 | Standard for Metal-Clad Switchgear |
| C37.20.3-2001 | 2001 | Metal-Enclosed Interrupter Switchgear |
| C37.21-1985 | 1985 (R 1998) | Control Switchboards |
| C37.32-2002 | 2002 | High-Voltage Switches, Bus Supports and Accessories Schedule of Preferred Ratings Construction Guidelines and Specifications – Revision ANSI C37.32 – Now copyrighted by IEEE |
| C37.82-1987 | 1987 (R 2004) | Standard for Qualification of Switchgear Assemblies for Class 1E Applications in Nuclear Power Generating Stations |
| C37.90-1989 | 1989 (R 1994) | Standard for Relays and Relay Systems Associated with Electric Power Apparatus |

Table 1.9-22

Industrial Codes and Standards * Applicable to ESBWR

| Code or Standard Number | Year | Title |
|-------------------------------------|------------------|--|
| C37.90.1-2002 | 2002 | Standard for Surge Withstand Capability (SWC) |
| C37.98-1987 | 1987 (R 1999) | Standard for Seismic Testing for Relays |
| C37.100-1992 | 1992 (R 2001) | Standard Definitions for Power Switchgear |
| C37-101-1993 | 1993 | Guide for Generator Ground Protection |
| C37-102-1995 | 1995 | Guide for AC Generator Protection |
| C57.13-1993 | 1993 (R 2003) | Standard Requirements for Instrument Transformers |
| C57.12.00-2000 | 2000 | Standard General Requirements for Liquid-Immersed Distribution, Power, and Regulating Transformers |
| C57.12.01-1998 | 1998 | General Requirements for Dry-Type Distribution and Power Transformers Including those with Solid Cast and/or Resin-Encapsulated Windings |
| C57.12.51-1981 | 1981 (R 1998) | Requirements for Ventilated Dry-Type Transformers 501 kVa and Larger Three Phase, High-Voltage 601 to 34,500 volts Low Voltage 208Y/120 to 4160 volts (Also endorsed by ANSI) |
| C57.12.70-2000 | 2000 (R 2003) | Standard Terminal Markings and Connections for Distribution and Power Transformers |
| C57.12.80-2002 | 2002 | Standard Terminology for Power and Distribution Transformers |
| C57.12.90-1999 | 1999 | Standard Test Code for Liquid-Immersed Distribution, Power, and Regulating Transformers |
| C57.15-1999 | 1999 | Standard Requirements, Terminology, and Test Code for Step-Voltage Regulators |
| C57.93-1995 | 1995 (R 2001) | Guide for Installation of Liquid-Immersed Power Transformers |
| C63.4-2003 | 2003 | American National Standard for Methods of Measurement of Radio-Noise Emissions from Radio-Noise Field Strength 0.015 to 25 Megacycles/Second, Low Voltage Electrical and Electronic Equipment in the Range of 9 kHz to 40 GHz – Revision 7 – ANSI C63.4-2001 |
| N42.5-1965 | 1965 (R 1991) | Bases for GM Counter Tubes |
| N42.18-1980 | 1980 (R1991) | Specification and Performance of On-Site Instrumentation for Continuously Monitoring Radioactivity in Effluents-Re designation of N13.10-74 |
| N320-1979 | 1979 (R 1993) | Performance Specifications for Reactor Emergency Radiological Monitoring Instrumentation |
| N323-1978 | 1978 (R 1993) | Radiation Protection Instrumentation Test and Calibration |
| N323A-1997 | 1997 | Radiation Protection Instrumentation Test and Calibration, Portable Survey Instruments |
| Instrument Society of America (ISA) | | |

Table 1.9-22

Industrial Codes and Standards * Applicable to ESBWR

| Code or Standard Number | Year | Title |
|--|------------------|--|
| 7.0.01-1996 | 1996 | Quality Standard for Instrument Air (Formerly ANSI/ISA S70.01-1996) |
| 67.02.01-1999 | 1999 | Nuclear Safety-Related Instrument Sensing Line Piping and Tubing Standards for Use in Nuclear Power Plants (Formerly ANSI/ISA – 67.02-.01-1999) |
| d67.03.01-1997 | Draft 1997 | Standard for Light Water Reactor Coolant Pressure Boundary Leak Detection |
| 67.04.01-2000 | 2000 | Setpoints for Nuclear Safety-Related Instrumentation (Formerly ANSI/ISA – S67.04.01-2000) |
| International Code Council (ICC) | | |
| IFC | 2003 | International Fire Code |
| IBC | 2003 | International Building Code |
| IMC | 2003 | International Mechanical Code |
| International Electrotechnical Commission (IEC) | | |
| 880 | 1986 | Software for Computers in the Safety Systems of Nuclear Power Stations |
| 880 Supplement 1 Draft | 1996 | Software for Computers in the Safety Systems of Nuclear Power Stations |
| International Standards of Organization (ISO) | | |
| 8802-3-00 | 2000 | Information Technology – Telecommunications and Information Exchange Between Systems – Local and Metropolitan Area Networks – Specific Requirements – Part 3: Carrier Sense Multiple Access with Collision Detection (CSMA/CD) Access Method and Physical Layer Specifications – Sixth Edition; Supersedes IEEE Std. 802.3 |
| Manufacturers Standardization Society of the Valve and Fittings Industry, Inc (MSS) | | |
| SP 67A-02 | 2002 | Butterfly Valves |
| National Electrical Manufacturers Association (NEMA) | | |
| 250-2003 | 2003 | Enclosures for Electrical Equipment (1000 Volts maximum) |
| AB 3-2001 | 2001 | Molded Case Circuit Breakers and Their Application |
| C18.1M, Part 1-2001 | 2001 | Portable Primary Cells and Batteries with Aqueous Electrolyte – General and Specifications |
| C18.1M, Part 2-2003 | 2003 | American National Standard For Portable Primary Cells and Batteries with Aqueous Electrolyte – Safety Standard |
| C37.46-2000 | 2000 | High Voltage Expulsion and Current – Limitary Type Power Class Fuses and Fuse Disconnecting Switches – Now copyrighted by NEMA |
| C37.50-1989 | 1989 (R 1995) | Switchgear – Low-Voltage AC Power Circuit Breakers Used in Enclosures – Test Procedures |

Table 1.9-22

Industrial Codes and Standards * Applicable to ESBWR

| Code or Standard Number | Year | Title |
|--------------------------------|------------------|--|
| C37.51-2003 | 2003 | Switchgear – Metal-Enclosed Low-Voltage AC Power Circuit Breaker Switchgear Assemblies – Conformance Test Procedures |
| C57.12.51-1981 | 1981 (R 1998) | Requirements for Ventilated Dry – Type Power Transformers, 501kVA and Larger, Three-Phase, with High-Voltage 601 to 34,500 Volts, Low-Voltage 208Y/120 to 4160 Volts |
| CC 1-2002 | 2002 | Electric Power Connection for Substations |
| ICS 1-2000 | 2000 | Industrial Control and Systems: General Requirements |
| ICS 2-2000 | 2000 | Industrial Control and Systems: Controllers, Contactors, and Overload Relays, 600 Volts – Addenda Errata May 23, 2002 |
| ICS 2.3-1995 | 1995 (R 2002) | Instructions for the Handling, Installation, Operation and Maintenance of Motor Control Centers Rated Not More Than 600 Volts |
| ICS 3-1993 | 1993 (R 2000) | Industrial Control and Systems Factory Built Assemblies – Errata: October 25, 2004 |
| ICS 4-2000 | 2000 | Industrial Automation Control Products and Systems Sections Terminal Blocks |
| ICS 6-1993 | 1993 (R 2001) | Industrial Control Systems Enclosures |
| KS 1-2001 | 2001 | Enclosed and Miscellaneous Distribution Equipment Switches (600 Volts Maximum) |
| LA 1-1992 | 1992 (R 1999) | Surge Arresters |
| MG 1-2003 | 2003 | Motors and Generators, Revision 1: 2004 |
| PB 1-2000 | 2000 | Panelboards |
| PE 5-1996 | 1996 (R 2003) | Utility-Type Electric Battery Chargers |
| SG 3-1990 | 1990 | Low-Voltage Power Circuit Breakers |
| SG 4-2000 | 2000 | Alternating-Current High-Voltage Circuit Breakers |
| SG 5-1990 | 1990 | Power Switchgear Assemblies |
| SM 24-1991 | 1991 (R 2002) | Land-Based Steam Turbine Generator Sets 0 to 33,000 kW |
| ST 20-1992 | 1992 (R 1997) | Dry-Type Transformers for General Applications |
| VE 1-2002 | 2002 | Metal Cable Tray Systems – CSA C22.2 No 126.1-02 |
| WC 3-1980 | 1980 | Rubber – Insulated Wire and Cable for the Transmission and Distribution of Electrical Energy (ICEA S-19-81) (R 1986) Revision 1 – January 1983, Revision No. 2 – December 1984, Revision No. 3 – August 1986, Revision No. 4 – July 1987, Revision No. 5 – May 1988, Revision No. 6 – May 1989 |

Table 1.9-22

Industrial Codes and Standards * Applicable to ESBWR

| Code or Standard Number | Year | Title |
|--|------------------|--|
| WC 5-1992 | 1992 | Thermoplastic-Insulated Wire and Cable for the Transmission and Distribution of Electrical Energy-Superseded by NEMA WC 70, WC 71, and WC 74; Supersedes ICEA S-61-402; Revision No. 1 – December 7, 1993; Revision No. 2 – December 1996 |
| WC 7-1988 | 1988 (R 1991) | Cross-Linked-Thermosetting-Polyethylene-Insulated Wire and Cable for the Transmission and Distribution of Electrical Energy –Superseded by NEMA WC 70, WC 71, and WC 72; Supersedes ICEA NO. S-66-524; Revision No. 1 – September 1991; Revision 2 – July 16, 1992; Revision No. 3 – December 1996; Revision No. 4 – September, 1998 |
| WC 8-1988 | 1988 | Ethylene-Propylene-Rubber-Insulated Wire and Cable for the Transmission and Distribution of Electrical Energy – Superseded by NEMA WC 70, WC 71, and WC 74; Supersedes ICEA S-68-516; Revision No. 1 – September 1991; Revision No. 2 – July 1992; Revision No. 3 – December 1996 |
| WC 51-2003 | 2003 | Ampacities of Cables Installed in Cable Trays (Also known as ANSI/ICEA P-54-440) |
| National Fire Protection Association (NFPA) | | |
| NFPA 10 | 2002 | Standard for Portable Fire Extinguishers |
| NFPA 11 | 2002 | Standard for Low-, Medium- and High-Expansion Foam Systems |
| NFPA 11A | 1999 | Standard for Medium- and High-Expansion Foam Systems |
| NFPA 11C | 1995 | Standard for Mobile Foam Apparatus |
| NFPA 12 | 2000 | Standard on Carbon Dioxide Extinguishing Systems |
| NFPA 13 | 2002 | Standard for the Installation of Sprinkler Systems |
| NFPA 14 | 2003 | Standard for the Installation of Standpipe and Hose Systems |
| NFPA 15 | 2001 | Standard for Water Spray Fixed Systems for Fire Protection |
| NFPA 16 | 2003 | Standard for the Installation of Foam-Water Sprinkler and Foam-Water Spray Systems |
| NFPA 20 | 2003 | Standard for the Installation of Stationary Pumps for Fire Protection |
| NFPA 22 | 2003 | Standard for Water Tanks for Private Fire Protection |
| NFPA 24 | 2002 | Standard for the Installation of Private Fire Service Mains and their Appurtenances |
| NFPA 26 | 1988 | Recommended Practice for the Supervision of Valves Controlling Water Supplies for Fire Protection |
| NFPA 30 | 2003 | Flammable and Combustible Liquids Code |
| NFPA 37 | 2002 | Standard for the Installation and Use of Stationary Combustion Engines and Gas Turbines |
| NFPA 50A | 1999 | Standard for Gaseous Hydrogen Systems at Consumer Sites |
| NFPA 69 | 2002 | Standard on Explosion Prevention Systems |

Table 1.9-22

Industrial Codes and Standards * Applicable to ESBWR

| Code or Standard Number | Year | Title |
|--------------------------------|-------------|--|
| NFPA 70 | 2005 | National Electrical Code |
| NFPA 72 | 2002 | National Fire Alarm Code |
| NFPA 75 | 2003 | Standard for the Protection of Information Technology Equipment |
| NFPA 78 | 1989 | Lightning Protection Code |
| NFPA 80 | 1999 | Standard for Fire Doors and Windows |
| NFPA 80A | 2001 | Recommended Practice for Protection of Buildings from Exterior Fire Exposures |
| NFPA 90A | 2002 | Standard for the Installation of Air-Conditioning and Ventilating Systems |
| NFPA 90B | 2002 | Standard for the Installation of Warm Air Heating and Air-Conditioning Systems |
| NFPA 91 | 2004 | Standard for Exhaust Systems for Air Conveying of Vapors, Gases, Mists and Noncombustible Particulate Solids |
| NFPA 92A | 2000 | Recommended Practice for Smoke-Control Systems |
| NFPA 101 | 2003 | Life Safety Code |
| NFPA 101A | 2004 | Guide on Alternative Approaches to Life Safety |
| NFPA 110 | 2002 | Standard for Emergency and Standby Power Systems |
| NFPA 204 | 2002 | Standard for Smoke and Heat Venting |
| NFPA 214 | 2000 | Standard on Water-Cooling Towers |
| NFPA 251 | 1999 | Standard Methods of Tests of Fire Endurance of Building Construction and Materials |
| NFPA 252 | 2003 | Standard Methods of Fire Tests of Door Assemblies |
| NFPA 255 | 2000 | Standard Method of Test of Surface Burning Characteristics of Building Materials |
| NFPA 321 | 1991 | Standard on Basic Classification of Flammable and Combustible Liquids – Incorporated into NFPA 30 |
| NFPA 497 | 2004 | Recommended Practice for the Classification of Flammable Liquids, Gases, or Vapors and of Hazardous (Classified) Locations for Electrical Installation in Chemical Process Areas |
| NFPA 750 | 2003 | Standard on Water Mist Fire Protection Systems |
| NFPA 780 | 2004 | Standard for the Installation of Lightning Protection Systems |
| NFPA 801 | 2003 | Standard for Fire Protection Practice for Facilities Handling Radioactive Materials |
| NFPA 804 | 2001 | Standard for Fire Protection for Advanced Light Water Reactor Electric Generating Plants |
| NFPA 805 | 2001 | Performance-Based Standard for Fire Protection for Light Water Reactor Electric Generating Plants |

Table 1.9-22**Industrial Codes and Standards * Applicable to ESBWR**

| Code or Standard Number | Year | Title |
|--|-------------|--|
| NFPA 1961 | 2002 | Standard on Fire Hose |
| NFPA 1963 | 2003 | Standard for Fire Hose Connections |
| NFPA 1964 | 2003 | Standard for Spray Nozzles |
| NFPA 2001 | 2004 | Standard for Clean Agent Fire Extinguishing Systems |
| Sheet Metal and Air Conditioning Contractors' National Association (SMACNA) | | |
| 1208 | 1990 | HVAC Systems Duct Design, 3rd Edition |
| 1481 | 1995 | HVAC Duct Construction Standards – Metal and Flexible, 2nd Edition with Addendum No. 1, Nov. 1997 |
| Steel Structures Painting Council (SSPC) | | |
| PA-1-00 | 2000 | Shop, Field and Maintenance Painting of Steel |
| PA-2-96 | 1996 | Measurements of Dry Coating Thickness with Magnetic Gages |
| SP-1-82 | 1982 | Solvent Cleaning (Editorial Changes September 1, 2000) |
| SP-5-00 | 2000 | White Metal Blast Cleaning – NACE No. 1 - 2000 |
| SP-6-00 | 2000 | Commercial Blast Cleaning – NACE No. 3 -2000 |
| SP-10-00 | 2000 | Near-White Blast Cleaning – NACE No. 2 -2000 |
| Telecommunications Industry Association (TIA) | | |
| TIA/EIA-603-93 | 1993 | Land Mobile FM or PM Communications Equipment Measurement and Performance Standards – Replaces TIA-204D, 2202-B, TIA-316-C, and 152-C; Addendum 1 – March 1988 |
| 374-A-02 | 2002 | Land Mobile Signaling Standard |
| TIA/EIA-422-B-94 | 1994 | Electrical Characteristics of Balanced Voltage Digital Interface Circuits |
| 450-78 | 1978 | Standard Form for Reporting Measurements of Land Mobile Base Station and Portable/Personal Radio Receivers in Compliance with FCC Part 15 Rules |
| TIA/EIA-464-B-02 | 2002 | Requirements for Private Branch Exchange (PBX) Switching Equipment – Revision of TIA-464-A and Incorporation of TIA-464-A-1 (Also see TIA-464-C-2002) |
| 464-C-2002 | 2002 | Requirements for Private Branch Exchange (PBX) Switching Equipment |
| TIA-4720000-A-93 | 1993 | Generic Specification for Fiber Optic Cable |
| Underwriters Laboratories, Inc. (UL) | | |
| Directory | 2004 | Fire Protection Equipment Directory |
| 1 | 2000 | UL Standard for Safety Flexible Metal Conduit, 10th Edition (with revisions up to and including July 30, 2004) |
| 6 | 2004 | UL Standard for Safety Electrical Rigid Metal Conduit Steel, 13th Edition |

Table 1.9-22

Industrial Codes and Standards * Applicable to ESBWR

| Code or Standard Number | Year | Title |
|--------------------------------|-------------|--|
| 44 | 1999 | UL Standard for Thermoset-Insulated Wires and Cables, 15th Edition (Reprint with Revisions through and Including November 1, 2001) |
| 50 | 1995 | UL Standard for Safety Enclosures for Electrical Equipment, 11th Edition (Reprint with Revision through and Including September 12, 2003) |
| 67 | 1993 | UL Standard for Safety Panelboards, 11th Edition (Revisions through and Including November 3, 2003) |
| 83 | 2003 | UL Standard for Safety Thermoplastic-Insulated Wires and Cables, 12th Edition (Reprint with Revision through and Including March 1, 2004) |
| 94 | 1996 | UL Standard for Safety Tests for Flammability of Plastic Materials for Parts in Devices and Appliances, 5th Edition (Reprinted with Revisions through and Including December 12, 2003) |
| 489 | 2002 | UL Standard for Safety Molded-Case Circuit Breakers, Molded-Case Switches, and Circuit-Breaker Enclosures, 10th Edition (Reprint with Revisions through and Including May 28, 2004) |
| 508 | 1999 | UL Standard for Safety Industrial Control Equipment, 17th Edition (Reprint with Revisions through and Including December 2, 2003) |
| 555 | 1999 | UL Standard for Safety Fire Dampers, 6th Edition (Reprint with Revisions through and Including January 2, 2002) |
| 651 | 1995 | UL Standard for Safety Schedule 40 and 80 Rigid PVC Conduit, 6th Edition (Reprint with Revisions through and Including August 2, 2004) |
| 797 | 2004 | UL Standard for Safety Electrical Metallic Tubing – Steel, 8th Edition |
| 845 | 1995 | UL Standard for Safety for Motor Control Centers, 4th Edition (Reprint with Revisions through Including April 5, 2004) |
| 875 | 2004 | UL Standard for Safety Electric Dry-Bath Heaters, 8th Edition |
| 886 | 1994 | UL Standard for Safety Outlet Boxes and Fittings for Use in Hazardous (Classified) Locations, 10th Edition (Reprint with Revisions through and Including April 13, 1999) |
| 900 | 2004 | UL Standard for Safety Air Filter Units, 7th Edition |
| 924 | 1995 | UL Standard for Safety Emergency Lighting and Power Equipment, 8th Edition (Reprint with revisions through and Including July 11, 2001) |
| 1096 | 1988 | UL Standard for Safety Electric Central Air Heating Equipment, 4th Edition |
| 1950 | 1995 | UL Standard for Safety Information Technology Equipment, Including Electrical Business Equipment; Third Edition |
| Others | | |
| CMAA70 | 2004 | Crane Manufacturers Association of America, Specification No. 70 |
| DEMA | — | Standard Practices for Low and Medium Speed Stationary Diesel and Gas Engines |
| Factory Mutual (FM) | — | Factory Mutual Approval Guide |

Table 1.9-22**Industrial Codes and Standards * Applicable to ESBWR**

| Code or Standard Number | Year | Title |
|--------------------------------|-------------|---|
| 390.02 | 1964 | Gear Classification Manual by AGMA |
| HMR No. 52 | 1982 | National Weather Service Publication: "Application of Probable Maximum Precipitation Estimates United States East of the 105th Meridan" |
| HEI | 2002 | Standards for Steam Surface Condenser, 9th Edition |
| NCIG-01 | 1987 | Visual Weld Acceptance Criteria for AWS Structural Welding at Nuclear Power Plants, Rev. 2 (EPRI-NP-5380, Vol. 1) |
| TEMA | 1999 | Standards of Tubular Exchanger Manufacturers Association, Eighth Edition |
| — | 2000 | Aluminum Design Manual by Aluminum Association |

Notes:

Other Organizations that are Referenced Without Specific Standards Listed:

Department of Transportation (DOT)

Federal Aviation Administration (FAA)

Federal Occupational Safety and Health Administration (OSHA)

Table 1.9-23

Experience Information Applicable to ESBWR

| No. | Issue Date | Title | Comment |
|-----------------|------------|--|---------------|
| NUREGs | | | |
| 0313 Rev. 2 | 6/88 | Technical Report on Material Selection and Processing Guidelines for BWR Coolant Pressure Boundary Piping | |
| 0371 | 10/78 | Task Action Plans for Generic Activities Category A | |
| 0471 | 6/78 | Generic Task Problem Description: Category B, C & D Tasks | |
| 0578 | 9/80 | Performance Testing of BWR and PWR Relief and Safety Valves. | |
| 0588 | 12/79 | Interim Staff Position On Environmental Qualification of Safety-Related Electrical Equipment | |
| 0619 | 4/80 | BWR Feedwater Nozzle and Control Rod Drive Return Line Nozzle Cracking | |
| 0626 | 1/80 | Generic Evaluation of Feedwater Transients and Small Break LOCA in GE-Designed Operating Plants and Near-Term Operating License Applications | |
| 0660 | 5/80 | NRC Action Plan Developed as a Result of the TMI-2 Accident | |
| 0661 Supp. 1 | 8/82 | Safety Evaluation Report – Mark I Containment Long-Term Program – Resolution of Generic Technical Activity A-7 | |
| 0654 | 10/80 | Criteria for Preparation and Evaluation of Radiological Emergency Response Plans and Preparedness in Support of Nuclear Power Plants | COL Applicant |
| 0696 | 12/80 | Functional Criteria for Emergency Response Facilities | COL Applicant |
| 0710 Rev. 1 | 6/81 | Licensing Requirements for Pending Applications for Construction Permits and Manufacturing License | |
| 0737 Supp.1 | 12/82 | Clarification of TMI Action Plan Requirements | |
| 0744 Rev. 1 | 10/82 | Resolution of the Task A-11 Reactor Vessel Materials Toughness Safety Issue | |
| 0800 | 7/81 | Standard Review Plan for the Review of Safety Analysis Reports for Nuclear Power Plants, LWR Edition | |
| 0808 | 8/81 | Mark II Containment Program Load Evaluation and Acceptance Criteria | |
| 0813 | 9/81 | Draft Environmental Statement Related to the Operation of Calloway Plant, Unit No. 1 | |
| 0933 | 4/93 | A prioritization of Generic Safety Issues | |
| 0977 | 3/83 | NRC Fact-Finding Task Force Report on the ATWS Events at the Salem Nuclear Generating Station, Unit 1, on February 22 and 25, 1983 | |

Table 1.9-23

Experience Information Applicable to ESBWR

| No. | Issue Date | Title | Comment |
|---------|------------|---|---------|
| 1150 | 6/89 | Severe Accident Risks: An Assessment for Five U.S. Nuclear Power Plants, Vol. 1 & 2 | |
| 1161 | 5/80 | Recommended Revisions to USNRC-Seismic Design Criteria | |
| 1174 | 5/89 | Evaluation of Systems Interactions in Nuclear Power Plants | |
| 1212 | 6/86 | Status of Maintenance in the US Nuclear Power Industry, 1985, Vol. 1, 2 | |
| 1216 | 8/86 | Safety Evaluation PP2 Related to Operability and Reliability of Emergency Diesel Generators | |
| 1217 | 4/88 | Evaluation of Safety Implications of Control Systems in LWR Nuclear Power Plants-Technical Findings Related to USI A-47 | |
| 1218 | 4/88 | Regulatory Analysis for Proposed Resolution of USI A-47 | |
| 1229 | 8/89 | Regulatory Analysis for Resolution of USI A-17 | |
| 1233 | 9/89 | Regulatory Analysis for USI A-40 | |
| 1273 | 4/88 | Containment Integrity Check-Technical Finds Regulatory Analysis | |
| 1296 | 2/88 | Peer Review of High Level Nuclear Waste | |
| 1341 | 5/89 | Regulatory Analysis for Resolution of Generic Issue 115, Enhancement | |
| 1353 | 4/89 | Regulatory Analysis for the Resolution of Generic Issue 82, "Beyond Design Basis Accidents in Spent Fuel Pools" | |
| 1370 | 9/89 | Resolution of USI A-48 | |
| 1275 | 2/91 | Volume 6, Operating Experience Feedback Report Solenoid Operated Valve Problems | |
| 1339 | 6/90 | Resolution of Generic Safety Issue 29: Bolting Degradation of Failure in Nuclear Power Plants | |
| CR-3922 | 1/85 | Survey and Evaluation of System Interaction Events and Sources, Vol. 1, 2 | |
| CR-4261 | 3/86 | Assessment of Systems Interactions in Nuclear Power Plants | |
| CR-4262 | 5/85 | Effects of Control System Failures on Transients, Accidents at a GE BWR, Vol. 1 and 2 | |
| CR-4387 | 12/85 | Effects of Control System Failures on Transient and Accidents and Core-Melt Frequencies at a GE BWR | |
| CR-4470 | 5/86 | Survey and Evaluation of Vital Instrumentation and Control Power Supply Events | |
| CR-5055 | 5/88 | Atmospheric Diffusion for Control Room Habitability Assessment | |
| CR-5088 | 1/89 | Fire Risk Scoping Study: Investigation of Nuclear Power Plant Fire Risk, Including Previously Non-addressed Issues. | |
| CR-5230 | 4/89 | Shutdown Decay Heat Removal Analysis: Plant Case Studies and Special Issues | |

Table 1.9-23**Experience Information Applicable to ESBWR**

| No. | Issue Date | Title | Comment |
|------------|-------------------|---|----------------|
| CR-5347 | 6/89 | Recommendations for Resolution of Public Comments on USI A-40 | |
| CR-5458 | 12/89 | Value-Impact Assess for Candidate Operating Procedure Upgrade Program | |
| CR-4674 | 84/89 | Precursors to Potential Severe Core Damage Accidents: Series | |

1.10 SUMMARY OF COL ITEMS

Combined License applicants referencing the ESBWR certified design will be required to provide site-specific information, verification that the interface criteria are satisfied, information related to operating procedures, and other information required to support the ESBWR design certification. The description of information to be provided by the Combined License applicant is found in the DCD sections applicable to the specific information. Table 1.10-1 is a listing of the Combined License information items and the DCD location of the description of the information.

Table 1.10-1
Summary of COL Items

| Subject | Section |
|---|--------------------------|
| Number of Plant Units | 1.1.2.3 |
| Turbine Bypass System Configuration (optional) | 1.2.2.11.6 |
| Standby On-Site AC Power Supply Configuration (optional) | 1.2.2.13.4 |
| Power Transmission | 1.2.2.14 |
| Intake and Discharge Structures | 1.2.2.17 |
| Site Security | 1.2.2.18.2 |
| Cooling Tower(s), Stack Location, Intake and Discharge Structures, Power Transmission and Site Security | 1.2.3 |
| Potable and Sanitary Water | 1.8.2.5 |
| Conformance with Standard Review Plan | 1.9.1 |
| Applicability of Experience Information | 1.9.3 |
| SRP Deviations | 1.9.4.1 |
| Experience Information | 1.9.4.2 |
| Summary of Differences from SRP | Tables 1.9-1 thru-1.9-19 |
| NRC Standard Review Plans and Branch Technical Positions Applicability | Table 1.9-20 |
| NRC Regulatory Guides Applicability to ESBWR | Table 1.9-21 |
| Experience Information Applicable to ESBWR | Table 1.9-23 |
| NRC Generic Communications | 1C.1 |
| Site Characteristics | 2. |
| Site Location and Description | 2.1.1 |
| Exclusion Area Authority and Control | 2.1.2 |
| Population Distribution | 2.1.3 |
| Identification of Potential Hazards in Site Vicinity | 2.2.1 – 2.2.2 |
| Evaluation of Potential Accidents | 2.2.3 |
| Regional Climatology | 2.3.1 |
| Local Meteorology | 2.3.2 |
| Onsite Meteorological Measurement Programs | 2.3.3 |

Table 1.10-1
Summary of COL Items

| Subject | Section |
|---|----------------|
| Short-Term Diffusion Estimates for Accidental Atmospheric Releases | 2.3.4 |
| Long-Term Diffusion Estimates | 2.3.5 |
| Hydrologic Description | 2.4.1 |
| Floods | 2.4.2 |
| Probable Maximum Flood on Streams and Rivers | 2.4.3 |
| Potential Dam Failures | 2.4.4 |
| Probable Maximum Surge and Seiche Flooding | 2.4.5 |
| Probable Maximum Tsunami Flooding | 2.4.6 |
| Ice Effects | 2.4.7 |
| Cooling Water Channels and Reservoirs | 2.4.8 |
| Channel Diversion | 2.4.9 |
| Flooding Protection Requirements | 2.4.10 |
| Cooling Water Supply | 2.4.11 |
| Groundwater | 2.4.12 |
| Accidental Releases of Liquid Effluents in Ground and Surface Waters | 2.4.13 |
| Technical Specifications and Emergency Operation Requirement | 2.4.14 |
| Basic Geology and Seismic Information | 2.5.1 |
| Vibratory Ground Motion: | 2.5.2 |
| Surface Faulting | 2.5.3 |
| Stability of Subsurface Materials and Foundations | 2.5.4 |
| Stability of Slopes | 2.5.5 |
| Site Specific Evacuation and Shielding Parameters for Severe Accidents | 2.6.2 |
| Site-Specific Information in Accordance with SRP 2.1.2. | Table 2.0-1 |
| Describe the Population Distribution in Accordance with SRP 2.1.3 | Table 2.0-1 |
| Identify Potential Hazards in the Site Vicinity, in Accordance with SRP 2.2.1 – 2.2.2 | Table 2.0-1 |
| Evaluation of Potential Accidents | Table 2.0-1 |
| Regional Climatology | Table 2.0-1 |
| Local Meteorology | Table 2.0-1 |

Table 1.10-1
Summary of COL Items

| Subject | Section |
|--|----------------|
| Onsite Meteorological Measurement Programs | Table 2.0-1 |
| Short-Term Diffusion Estimates for Accidental Atmospheric Releases | Table 2.0-1 |
| Long-Term Diffusion Estimates | Table 2.0-1 |
| Hydraulic Description Maximum Ground Water Level | Table 2.0-1 |
| Floods | Table 2.0-1 |
| Potential Dam Failures Seismically Induced | Table 2.0-1 |
| Probable Maximum Surge and Seiche Flooding | Table 2.0-1 |
| Probable Maximum Tsunami | Table 2.0-1 |
| Ice Effects | Table 2.0-1 |
| Cooling Water Channels and Reservoirs | Table 2.0-1 |
| Channel Diversion | Table 2.0-1 |
| Flooding Protection Requirements | Table 2.0-1 |
| Cooling Water Supply | Table 2.0-1 |
| Groundwater | Table 2.0-1 |
| Accidental Releases of Liquid Effluents in Ground and Surface Waters | Table 2.0-1 |
| Technical Specifications and Emergency Operation Requirement | Table 2.0-1 |
| Basic Geology and Seismic Information | Table 2.0-1 |
| Vibratory Ground Motion: | Table 2.0-1 |
| Surface Faulting | Table 2.0-1 |
| Stability of Subsurface Materials and Foundations | Table 2.0-1 |
| Stability of Slopes | Table 2.0-1 |
| Provide a Description of the Switchyard. | 3.2.4 |
| Site-Specific Design Basis Wind and Tornado | 3.3.3.1 |
| Effect of Remainder of Plant Structures, Systems and Components not Designed for Tornado Loads | 3.3.3.2 |
| Internal Flooding Evaluation Criteria | 3.4.1.3 |
| Detailed Flooding Assessment | 3.4.3 |
| Turbine System Maintenance Program | 3.5.1.1.1.2 |
| Probability of Turbine Missile Generation | 3.5.1.1.1.2 |

Table 1.10-1
Summary of COL Items

| Subject | Section |
|---|----------------|
| Missiles Generated by Natural Phenomena | 3.5.1.4 |
| Site Proximity Missiles (Except Aircraft) | 3.5.1.5 |
| Missiles Generated by Natural Phenomena from Remainder of Plant Structures, Systems, and Components | 3.5.4.1 |
| Site Proximity Missiles and Aircraft Hazards | 3.5.4.2 |
| Impact of Failure of Nonsafety-Related Structures, Systems and Components | 3.5.4.3 |
| Turbine System Maintenance Program | 3.5.4.4 |
| Main Steamline Isolation Valves and Feedwater Isolation and Check Valves | 3.6.1.3 |
| Leak Before Break Report | 3.6.3 |
| Details of Pipe Break Analysis Results and Protection Methods | 3.6.5 |
| Seismic Design Parameters | 3.7.5.1 |
| Seismic Analysis of EBAS Building | 3.7.5.2 |
| Structural Integrity Pressure Test | 3.8.1.7.1 |
| Other Seismic Category I Structures | 3.8.4 |
| Foundation Waterproofing | 3.8.6.1 |
| Site-Specific Physical Properties and Foundation Settlement | 3.8.6.2 |
| Structural Integrity Pressure Result | 3.8.6.3 |
| Identification of Seismic Category I Structures | 3.8.6.4 |
| Reactor Internals Vibration Analysis, Measurement and Inspection Program | 3.9.9.1 |
| ASME Class 2 or 3 or Quality Group D Components with 60-Year Design Life | 3.9.9.2 |
| Pump and Valve Inservice Testing Program | 3.9.9.3 |
| Audit of Design Specification and Design Reports | 3.9.9.4 |
| Equipment Qualification Records | 3.10.4 |
| Dynamic Qualification Report | 3.10.4 |
| Environmental Qualification Document (EQD) | 3.11.5 |
| Environmental Qualification Records | 3.11.5 |
| Drywell Pressurization: Vent Filter Design | 3B.3.1.1 |
| Gravity-Driven Cooling System Drainpipe Design | 3B.7.2 |
| Lower Drywell Spillover Pipes | 3B.7.3 |

Table 1.10-1
Summary of COL Items

| Subject | Section |
|--|----------------|
| Leak Before Break Evaluation Report | 3.E.1.1 |
| Radiation Environment Conditions Inside Containment Vessel for Accident Conditions | Table 3H-11 |
| Radiation Environment Inside Reactor Building for Accident Conditions | Table 3H-12 |
| Radiation Environment Conditions Inside Control Room Zone for Accident | Table 3H-13 |
| Alternate Evaluation of Postulated Ruptures in High Energy Pipes | 3J |
| Fuel Design | 4.2.5 |
| Control Rod Design | 4.2.5 |
| Stability Methodology for Different Fuel Design | 4.3.2.2 |
| Stability Methodology for Different Fuel Design | 4.3.2.3.1 |
| Power Distribution | 4.3.5.1 |
| Thermal Hydraulic Stability | 4.3.5.2 |
| Thermal Limits | 4.4.7.1 |
| Processes, Inspections and Tests | 4.5.1.2.1 |
| Control Rod Drive (CRD) Inspection Program | 4.5.3.1 |
| CRD Maintenance | 4.6.2.1.4 |
| Fine-Motion Control Rod Drive Procedures During Maintenance | 4.6.6.1 |
| Different Fuel Design | 4A.3 |
| Stability | 4.D.3 |
| Anticipated Operational Occurrences (AOOs) | 5.2.2.3.2 |
| Preservice and Inservice Inspection and Testing of Reactor Coolant Pressure Boundary | 5.2.4 |
| Overpressure Protection Analysis | 5.2.6 |
| Fracture Toughness | 5.3.1.5 |
| Positioning of Surveillance Capsules and Methods of Attachment | 5.3.1.6.4 |
| Fracture Toughness Data | 5.3.4 |
| Materials and Surveillance Capsule | 5.3.4 |
| Scope and Extent of Ultrasonic Examination | 5A.5 |
| Protective Coatings | 6.1.2.1 |

Table 1.10-1
Summary of COL Items

| Subject | Section |
|--|----------------|
| Other Organic Materials | 6.1.2.2 |
| Protective Coatings and Organic Materials | 6.1.3.1 |
| Alternate Hydrogen Control | 6.2.8.1 |
| Administrative Control Maintaining Containment Isolation | 6.2.8.2 |
| Wetwell-to-Drywell Vacuum Breaker Protection | 6.2.8.3 |
| Containment Penetration Leakage Rate Test (Type B) | 6.2.8.4 |
| Containment Isolation Valve Information for the Process Radiation Monitoring System | Table 6.2-50 |
| Acceptance Criteria for Emergency Core Cooling System (ECCS) Performance | 6.3.3.2 |
| Break Spectrum Calculations | 6.3.3.7.3 |
| Summary of ECCS Loss-of-Coolant Accident (LOCA) Performance Analysis Results | 6.3.3.7.8 |
| ECCS Performance Results | 6.3.5.1 |
| ECCS Testing Requirements | 6.3.5.2 |
| Limiting Break Results | 6.3.5.3 |
| Potential Site-Specific Toxic or Hazardous Materials That May Affect Control Room Habitability | 6.4.5 |
| Site Adequacy in regard to Neighboring Toxic or Hazardous Materials Shipping, Handling, or Storage | 6.4.9 |
| Examination Categories | 6.6.3.1 |
| Augmented Inservice Inspections | 6.6.7 |
| Preservice and Inservice Inspection and Testing of Class 2 and 3 Components and Piping | 6.6.10 |
| Utility Power Grid Description | 8.1.6.1 |
| Offsite Power System Description | 8.1.6.2 |
| Compliance to Regulatory Requirements and Guidelines | 8.1.6.3 |
| On-Site Power System SRP Criteria Applicability Matrix | Table 8.1-1 |
| Transmission System Description | 8.2.4.1 |
| Switchyard Description | 8.2.4.2 |
| Normal Preferred Power | 8.2.4.3 |

Table 1.10-1
Summary of COL Items

| Subject | Section |
|---|----------------|
| Alternate Preferred Power | 8.2.4.4 |
| Unit Synchronization | 8.2.4.5 |
| Protective Relaying | 8.2.4.6 |
| Switchyard DC Power | 8.2.4.7 |
| Switchyard AC Power | 8.2.4.8 |
| Transformer Protection | 8.2.4.9 |
| Stability of Off-Site Power Systems | 8.2.4.10 |
| Transmission System Reliability | 8.2.4.11 |
| Generator Circuit Breaker | 8.2.4.12 |
| Degraded Voltage | 8.2.4.13 |
| Interface Requirements | 8.2.4.14 |
| Load Shedding and Sequencing on Plant Investment Protection Buses | 8.3.1.1.7 |
| Standby On-site AC Power Supply System | 8.3.1.1.8 |
| Regulatory Requirements | 8.3.2.2.2 |
| Interrupting Capacity of Electrical Distribution Equipment | 8.3.4.1 |
| Defective Refurbished Circuit Breakers | 8.3.4.2 |
| Nonsafety-Related Standby Diesel Generator Load Table Changes | 8.3.4.3 |
| Minimum Starting Voltages for Class 1E Motors | 8.3.4.4 |
| Certified Proof Tests on Cable Samples | 8.3.4.5 |
| Associated Circuits | 8.3.4.6 |
| Electrical Penetration Assemblies | 8.3.4.7 |
| DC Voltage Analysis | 8.3.4.8 |
| Administrative Controls for Bus Grounding Circuit Breakers | 8.3.4.9 |
| Testing of Thermal Overload Bypass Contacts for Motor Operated Valves | 8.3.4.10 |
| Emergency Operating Procedures for Station Blackout | 8.3.4.11 |
| Periodic Testing of Power and Protection Systems | 8.3.4.12 |
| Common Industrial Standards Referenced in Purchase Specifications | 8.3.4.13 |
| Periodic Testing of Batteries | 8.3.4.14 |

Table 1.10-1
Summary of COL Items

| Subject | Section |
|---|----------------|
| Regulatory Guide 1.160 | 8.3.4.15 |
| Perform Ground Resistance Measurements | 8B.1.3 |
| Cathodic Protection | 8B.2.3 |
| New Fuel Storage | 9.1.1 |
| Spent Fuel Storage | 9.1.2 |
| Reactor Preparation for Refueling | 9.1.4.15 |
| Safety Evaluation of Fuel Handling System | 9.1.4.18 |
| Spent Fuel Storage Racks Criticality Analysis | 9.1.6.1 |
| Spent Fuel Racks Load Drop Analysis | 9.1.6.1 |
| Dynamic and Impact Analyses of New Fuel Storage Racks | 9.1.6.2 |
| Fuel Handling Procedural Control | 9.1.6.2 |
| Load Testing | 9.1.6.2 |
| Ultimate Heat Sink | 9.2.5 |
| Cooling Water Systems | 9.2.9.1 |
| Station Water System | 9.2.9.2 |
| Ultimate Heat Sink Water Source | 9.2.9.3 |
| Potable and Sanitary Water System | 9.2.9.4 |
| Sanitary Waste Discharge Systems | 9.2.9.5 |
| Hydrogen and Oxygen Supply Systems | 9.3.9.2 |
| Oxygen Supply System | 9.3.10.2 |
| Zinc Injection System | 9.3.11 |
| Auxiliary Boiler System | 9.3.12 |
| Process Sampling System | 9.3.13.1 |
| Equipment and Floor Drain System | 9.3.13.2 |
| Oxygen Injection and Hydrogen Water Chemistry Systems | 9.3.13.3 |
| Zinc Injection System | 9.3.13.4 |
| Auxiliary Boiler System | 9.3.13.5 |
| Process Sampling System Sampling Measurements | Table 9.3-1 |

Table 1.10-1
Summary of COL Items

| Subject | Section |
|---|----------------|
| Containment Inerting System | 9.4.8.1 |
| Major Equipment for CONAVS | Table 9.4-11 |
| Fire Water Supply Piping, Yard Piping, and Yard Hydrants | 9.5.1.5 |
| Safety Evaluation | 9.5.1.12 |
| Connection between Plant Simulator, Emergency Operations Facility (EOF) and Technical Support Center (TSC) with Distributed Control and Information System (DCIS) | 9.5.2.5 |
| Security Power System | 9.5.3.7 |
| Diesel Generator (DG) Fuel Oil System Design | 9.5.4.2 |
| DG Air Starting System Design | 9.5.6.2 |
| DG Lubrication System | 9.5.7.2 |
| DG Air Intake and Exhaust System | 9.5.8.2 |
| Fire Protection System | 9.5.9.1 |
| Communication Systems | 9.5.9.2 |
| Site Lighting | 9.5.9.3 |
| Diesel Generator Auxiliary Systems | 9.5.9.4 |
| Fire Area Separation and Fire Equipment Drawings | 9A.2.2 |
| Yard | 9A.4.7 |
| Service Water Pump House | 9A.4.8 |
| Service Building | 9A.4.9 |
| Fire Protection Compliance Yard | 9A.5.7 |
| Fire Protection Compliance Service Water Pump House | 9A.5.8 |
| Piping Penetrations, Reactor Building | 9A.6.1 |
| Underground Structures without Sprinkler Protection | 9A.6.5 |
| Lack of Fire Fighter Exterior Access Openings, without Sprinkler Protection | 9A.6.6 |
| Fire Hazard Design Acceptance Criteria for the Service Water Pump Building and Service Building | 9A.7.1 |
| Drawings Showing the Fire Area Separation and Fire Protection Features for the Yard, Service Water Pump Building and Service Building | 9A.7.2 |

Table 1.10-1
Summary of COL Items

| Subject | Section |
|---|----------------|
| Fire Zone Drawings for Those Portions of the Yard Except for That Associated With Turbine and Electrical Building Equipment | 9A.7.3 |
| Service Water Pump Building Fire Protection Features | 9A.7.4 |
| Service Building Fire Protection Features | 9A.7.5 |
| Piping Penetration in the Reactor Building | 9A.7.6 |
| Alternative Method of Fire Protection for Underground Portions of the Reactor, Control and Fuel Buildings | 9A.7.7 |
| Alternative Method of Fire Protection for Nonsprinkled Reactor, Control and Fuel Buildings Involving Lack of Exterior Access Openings for Fire Department Personnel | 9A.7.8 |
| Design Features and Performance Characteristics of the Steam and Power Conversion System | 10.1.2.1 |
| Important Design Features and Performance Characteristics of the Steam and Power Conversion System | Table 10.1-1 |
| Non-Safety Power Generation Design Bases | 10.2.1.2 |
| Extraction Non-return Valves | 10.2.2.2 |
| Turbine Operating Procedures | 10.2.3.2 |
| Overspeed Design of Turbine Components | 10.2.3.3 |
| Turbine Surveillance Test Program | 10.2.3.5 |
| Low Pressure Turbine Disk Fracture Toughness | 10.2.5.1 |
| Turbine Design Overspeed | 10.2.5.2 |
| Turbine Inservice Test and Inspection | 10.2.5.3 |
| Extraction Non-Return Values | 10.2.5.4 |
| Main Steamline Isolation Valve Leakage | 10.3.2.1 |
| Procedures to Avoid Steam Hammer and Discharge Loads | 10.3.3 |
| Procedures to Avoid Steam Hammer and Discharge Loads | 10.3.7.1 |
| Main Steamline Isolation Valve Leakage | 10.3.7.2 |
| Conformance with Regulatory Guide 1.71 | 10.3.7.3 |
| Applicability of Regulatory Guide 1.33 | 10.4.2.2 |
| Effluent Monitoring | 10.4.3.5.1 |

Table 1.10-1
Summary of COL Items

| Subject | Section |
|--|----------------|
| Alternate Configurations of the TBV | 10.4.4.2.1 |
| Instrumentation Applications | 10.4.5.5 |
| Nonsafety-Related Power Generation Design Bases (Interface Requirements) | 10.4.5.7.2 |
| Radiological Analysis of the Turbine Gland Seal System Effluents | 10.4.10.1 |
| Turbine Bypass Valve Configuration | 10.4.10.2 |
| Applicability of Regulatory Guide 1.33 | 10.4.10.3 |
| Circulating Water Flow | 10.4.10.4 |
| Main Condenser Data | Table 10.4-1 |
| Alternative Design for Steam and Power Conversion System | 10A. |
| Offgas System Data | 11.3.8.1 |
| Regulatory Guide 8.10 | 12.1.4.1 |
| Regulatory Guide 1.8 | 12.1.4.2 |
| Occupational Radiation Exposures | 12.1.4.3 |
| Regulatory Guide 8.8 | 12.1.4.4 |
| Facility Design Features | 12.3.7.1 |
| Airborne Radionuclide Concentration Calculation | 12.3.7.2 |
| Airborne Radionuclide Concentration Calculation | 12.3.7.3 |
| Operational Considerations | 12.3.7.4 |
| Radiation Protection Program | 12.5.4.1 |
| Equipment, Instrumentation, and Facilities | 12.5.4.2 |
| Compliance with Paragraph 50.34 (f) (xxvii) of 10 CFR 50 and NUREG-0737 Item III.D.3.3 | 12.5.4.3 |
| Organizational Structure of Applicant | 13.1 |
| Reactor Operator Training | 13.2.1 |
| Training for Non-Licensed Plant Staff | 13.2.2 |
| Incorporation of Operating Experience into Training | 13.2.3.1 |
| Training Requirements for Preoperational and Low-Power Testing | 13.2.3.2 |
| Emergency Plan | 13.3.2 |

Table 1.10-1
Summary of COL Items

| Subject | Section |
|--|----------------|
| Identification of Operational Support Center and Communication Interfaces with Control Room and Technical Support Center | 13.3.3.1 |
| Identification of Emergency Operations Facility and Communication Interfaces with Control Room and Technical Support Center | 13.3.3.2 |
| Decontamination Facilities | 13.3.3.3 |
| Review And Audit | 13.4.1 |
| Administrative Procedures | 13.5.1 |
| Operating and Maintenance Procedures | 13.5.2 |
| Plant Operating Procedures Development Plan | 13.5.3.1 |
| Emergency Procedures Development | 13.5.3.2 |
| Implementation of the Plant Operating Procedures Development Plan | 13.5.3.3 |
| Procedures Included in Scope of Plan | 13.5.3.4 |
| Security Plan | 13.6.2 |
| Physical Security | 13.6.4 |
| Plant Security Features | 13.6.4.2 |
| Organization and Staffing | 14.2.1.4 |
| Test Program Schedule and Sequence | 14.2.7 |
| Initial Plant Test Program for Plant-Specific Systems | 14.2.9 |
| Startup Administration Manual | 14.2.9 |
| Tests Exempt from License Conditions | 14.2.9 |
| ITAACs for the Site-Specific Portions of the Plant | 14.3 |
| ITAACs for the Site-Specific Design Features that Implement the Interface Requirements | 14.3 |
| Programmatic Aspects of the Design and Construction Processes | 14.3.2.1 |
| Software Development | 14.3.3.2 |
| Interface Material | 14.3.4 |
| Liquid-Containing Tank Failure | Table 15.0-2 |
| Closure of One Turbine Control Valve | 15.2.2.1 |
| Rod Withdrawal Error (RWE) During Startup Confirmatory analysis result with the ESBWR initial core and rod group assignments | 15.3.8.3.4 |

Table 1.10-1
Summary of COL Items

| Subject | Section |
|--|----------------|
| Fuel Handling Accident | 15.4.1 |
| Loss-of-Coolant Accident Inside Containment Radiological Analysis | 15.4.4 |
| Main Steamline Break Accident Outside Containment | 15.4.5 |
| Feedwater Line Break Outside Containment | 15.4.7 |
| RWCU/SDC System Line Failure Outside Containment | 15.4.9 |
| Station Blackout | 15.5.5 |
| Site Location | 16.4.1 |
| Fuel Storage | 16.4.3 |
| Quality Assurance During the Operations Phase | 17.2 |
| Quality Assurance Program Document | 17.3 |
| Policy and Implementation Procedures for Design Reliability Assessment Program | 17.3.14.1 |
| D-RAP Organization | 17.3.14.2 |
| Provision for Operational Reliability Assessment Program | 17.3.14.3 |
| Inventory of Controls and Instrumentation | 18.3.3 |
| Listing of Features | 18.4.2.1 |
| Automatic Operation | 18.4.2.6.1 |
| Fixed-Position Display | 18.4.2.8 |
| Safety Parameter Display System | 18.4.2.11 |
| Remote Shutdown System (alternate) | 18.5 |
| Plant Specific Reactor Building Operating Values for Emergency Procedure Guidelines and Severe Accident Guidelines (EPGs/SAGs) | 18.8.1 |
| EPG/SAG Appendix C: Calculation Input Data and Results | 18.8.2 |
| Human-System Interface Design Implementation Process | 18.8.3 |
| Number of Operators Needing Controls Access | 18.8.4 |
| Automation Strategies and Their Effect on Operator Reliability | 18.8.5 |
| Safety Parameter Display System Integration With Related Emergency Response Capabilities | 18.8.6 |
| Standard Design Features Design Validation | 18.8.7 |

Table 1.10-1
Summary of COL Items

| Subject | Section |
|---|----------------|
| Remote Shutdown System Design Evaluation | 18.8.8 |
| Local Valve Position Indication | 18.8.9 |
| Operator Training | 18.8.10 |
| Safety System Status Monitoring | 18.8.11 |
| Plant Automation System Malfunction | 18.8.12 |
| Local Control Stations | 18.8.13 |
| As-Built Evaluation of Main Control Room and Remote Shutdown System | 18.8.14 |
| Accident Monitoring Instrumentation | 18.8.15 |
| In-Core Cooling Instrumentation | 18.8.16 |
| Performance of Critical Tasks | 18.8.17 |
| Plant Status and Post-Accident Monitoring | 18.8.18 |
| Performance of HSI Verification and Validation on a Dynamic Simulator | 18.8.19 |
| Emergency Operation Information and Control | 18.8.20 |
| Supporting Analysis for Emergency Operation Information and Controls | 18.8.21 |
| Reactor Building Temperature Operating Values for EPGs and SAGs | Table 18A-2 |
| Reactor Building Radiation Level Operating Values for EPGs and SAGs | Table 18A-3 |
| Reactor Building Water Level Operating Values for EPGs and SAGs | Table 18A-4 |
| ESBWR EPG/SAG Input Data | 18C |
| Human Factors Engineering Design Team Composition | 18E.2.10 |
| Emergency Operation Information and Controls | 18F |
| Supporting Analysis for Emergency Operation Information and Controls | 18H |
| Complete the COL specific PRA | 19.1 |

1.11 TECHNICAL RESOLUTIONS OF TASK ACTION PLAN ITEMS, NEW GENERIC ISSUES, NEW GENERIC SAFETY ISSUES AND CHERNOBYL ISSUES

Consistent with 10 CFR 52.47, this section provides technical resolutions of Unresolved Safety Issues (USIs) and New Generic Issues, medium and high priority Generic Safety Issues (GSIs) that are identified in Table II of NUREG-0933 and its Supplements through Supplement 28, which are technically relevant to the ESBWR.

1.11.1 Approach

Each item and/or issue in Table II of NUREG-0933 is addressed in Table 1.11-1. 10 CFR 52.47(a)(1)(iv) requires the “Proposed technical resolutions of those Unresolved Safety Issues and medium- and high-priority Generic Safety Issues that are identified in the version of NUREG-0933 current on the date six months prior to application and that are technically relevant to the design,” be included in a DCD. In accordance with 10 CFR 52.47(a)(1)(iv), those issues that are not technically relevant to the ESBWR design are not necessarily addressed in detail.

Table 1.11-1 uses a series of notes, which are consistent with the 10 CFR 52.47(a)(1)(iv) requirement and the Legend and Notes of Table II of NUREG-0933, to disposition many of the items/issues.

- For issues that are not applicable to the 10 CFR 52.47(a)(1)(iv) requirement, Table 1.11-1 only provides notes explaining those conclusions.
- For issues specifically addressed elsewhere in Tier 2, Table 1.11-1 only provides cross-references to the applicable Tier 2 locations.
- For issues whose technical concerns are adequately addressed elsewhere in Tier 2, Table 1.11-1 only provides cross-references to the applicable Tier 2 locations.
- For issues whose technical concerns are only partially addressed elsewhere in Tier 2, Table 1.11-1 provides cross-references to the applicable Tier 2 locations and the additional information to provide their resolutions.

For issues whose technical concerns are not addressed elsewhere in Tier 2, Table 1.11-1 provides their technical resolutions.

Table 1.11-1
Resolutions To NUREG-0933 Table II Task Action Plan Items, New Generic Issues,
Human Factors Issues and Chernobyl Issues

Notes:

- (1) Not applicable to the ESBWR design.
- (2) Combined Operating License applicant scope.
- (3) Issue Dropped as a generic issue.
- (4) [3b] Generically resolved with No New requirements, and thus, if required, would be addressed elsewhere in Tier 2.
- (5) [5] Issue is not a generic issue.
- (6) Adequately addressed by other (generic) issue(s)/item(s).
- (7) Environmental issue that is outside the scope of the DCD.
- (8) [3a] Resolution Resulted in the Establishment of New Regulatory Requirements (By Rule, SRP Change, or equivalent) and thus, if required, would be addressed elsewhere in Tier 2.
- (9) LOW Safety Priority Ranking

Table 1.11-1 (continued)

| Action Plan Item/Issue Number | Description | Associated Tier 2 Location(s) and/or Technical Resolution |
|-------------------------------|--|---|
| TMI ACTION PLAN ITEMS | | |
| All | See Appendix 1A | DCD Tier-2 Appendix 1A |
| TASK ACTION PLAN ITEMS | | |
| A-1 | Water Hammer | <p>This issue is considered resolved through compliance with appropriate revisions of Standard Review Plan (SRP) Subsections 3.9.3, 3.9.4, 5.4.6, 5.4.7, 6.3, 9.2.1, 9.2.2, 10.3 and 10.4.7, and with NUREG-0927, Rev. 1, consistent with the NRC resolution. As noted in Tables 1.9-3, 1.9-5, 1.9-6, 1.9-9, and 1.9-10, the ESBWR Standard Plant design complies with all of these SRP sections, and NUREG-0927, Rev. 1, respectively.</p> <p>The ESBWR design utilizes design features, such as keep-full system water lines, that preclude the occurrence of water hammer incidents.</p> |
| A-2 | Asymmetric Blowdown Loads on Reactor Primary Coolant Systems | Section 3.8, Apps 3F and 3G |
| A-3 | Westinghouse Steam Generator Tube Integrity | (1) |
| A-4 | CE Steam Generator Tube Integrity | (1) |
| A-5 | B&W Steam Generator Tube Integrity | (1) |
| A-6 | Mark I Short-Term Program | (1) |

Table 1.11-1 (continued)

| Action Plan Item/Issue Number | Description | Associated Tier 2 Location(s) and/or Technical Resolution |
|-------------------------------|--------------------------|---|
| A-7 | Mark I Long-Term Program | <p>(8)</p> <p>Although the ESBWR containment design is not classified as a Mark I containment, this issue is still valid and applicable to the ESBWR containment.</p> <p>This issue is considered resolved through compliance with SRP Subsection 6.2.1.1.C and NUREG-0661, Supp. 1, consistent with the NRC resolution, and compliance with Generic Letter (GL) 79-57. As noted in Tables 1.9-6 and 1.9-23, the ESBWR Standard Plant design complies with SRP Section 6.2.1.1.C and NUREG-0661, Supp. 1, respectively.</p> <p>During a postulated LOCA, drywell-to-suppression chamber flow of gas and steam/water mixture produces hydrodynamic loading conditions on the suppression pool (S/P) boundary. Also, SRV flow discharging into the S/P during SRV actuation produces hydrodynamic loading conditions on the pool boundary.</p> <p>The containment and its internal structures are designed to withstand all S/P dynamic loads, due to LOCA and SRV actuation events in combination with those from the postulated seismic events. The load combinations are described and specified in Section 3.8.</p> <p>A complete description of and diagrammatic representation of these loads is provided in Appendix 6A.</p> |

Table 1.11-1 (continued)

| Action Plan Item/Issue Number | Description | Associated Tier 2 Location(s) and/or Technical Resolution |
|-------------------------------|--|---|
| A-8 | Mark II Containment Pool Dynamic Loads Long-Term Program | <p>(8)</p> <p>Although the ESBWR containment design is not classified as a Mark II containment, this issue is still valid and applicable to the ESBWR containment.</p> <p>This issue is considered resolved through compliance with SRP Section 6.2.1.1.C and NUREG-0808, consistent with the NRC resolution. As noted in Tables 1.9-6 and 1.9-23, respectively, the ESBWR Standard Plant design complies with both SRP Section 6.2.1.1.C and NUREG-0808.</p> <p>During a postulated LOCA, drywell-to-suppression chamber flow of gas and steam/water mixture produces hydrodynamic loading conditions on the suppression pool (S/P) boundary. Also, SRV flow discharging into the S/P during SRV actuation produces hydrodynamic loading conditions on the pool boundary.</p> <p>The containment and its internal structures are designed to withstand all S/P dynamic loads, due to LOCA and SRV actuation events in combination with those from the postulated seismic events. The load combinations are described and specified in Section 3.8.</p> <p>A complete description of and diagrammatic representation of these loads is provided in Appendix 3B.</p> |
| A-9 | ATWS | <p>(8) Subsections 9.3.5 and 15.5.4.</p> <p>This issue is considered resolved through compliance with 10 CFR 50.62. As noted within Section 15.5.4, the ESBWR Standard Plant design meets 10 CFR 50.62.</p> <p>Analyses of ATWS events and design features for ATWS prevention and mitigation incorporated in the ESBWR Standard Plant design can be found within Section 15.5.4.</p> |

Table 1.11-1 (continued)

| Action Plan Item/Issue Number | Description | Associated Tier 2 Location(s) and/or Technical Resolution |
|-------------------------------|---|---|
| A-10 | BWR Feedwater Nozzle Cracking | (8) Subsection 5.3.1. This issue is considered resolved through compliance with NUREG-0619, consistent with the NRC resolution, and compliance with Generic Letter (GL) 81-11. As noted in Table 1.9-23 and Appendix 1C, the ESBWR Standard Plant design complies with NUREG-0619 and GL 81-11. |
| A-11 | Reactor Vessel Materials Toughness | (8) Subsections 5.3.1 through 5.3.3 |
| A-12 | Fracture Toughness of Steam Generator and Reactor Coolant Pump Supports | (1) |
| A-13 | Snubber Operability Assurance | <p>(2) Subsections 3.9.3 and 3.9.3.7.1. This issue is considered resolved through compliance with Standard Review Plan (SRP) Section 3.9.3, consistent with the NRC resolution. As noted in Table 1.9-3, the ESBWR Standard Plant design complies with SRP Section 3.9.3. The criteria for the structural and mechanical performance parameters used for snubbers and the installation and inspection consideration for the snubbers are as follows:</p> <p style="text-align: center;"><u>Snubber Design and Testing</u></p> <p>The snubbers are required by the pipe support design specification to be designed in accordance with ASME Code Section III, Subsection NF. The snubbers are tested to insure proper performance during seismic and other reactor building vibration events, and under anticipated operational transient loads or other mechanical loads associated with the design requirements of the plant.</p> <p style="text-align: center;"><u>Snubber Pre-service Examination</u></p> <p>The pre-service examination will verify the following:</p> <ul style="list-style-type: none"> • There are no visible signs of damage or impaired operability as a result of storage, |

Table 1.11-1 (continued)

| Action Plan Item/Issue Number | Description | Associated Tier 2 Location(s) and/or Technical Resolution |
|-------------------------------|--|--|
| | | <p>handling, or installation.</p> <ul style="list-style-type: none"> • The snubber location, orientation, position setting, and configuration are according to design drawings and specifications. • Snubbers are not seized, frozen or jammed. • Adequate swing clearance is provided to allow snubber movements. • If applicable, fluid is to the recommended level and is not to be leaking from the snubber system. • Structural components (e.g., pins, fasteners, etc.) are installed correctly. <p>If the period between the initial pre-service examination and initial system pre-operational tests exceeds 6 months, reexaminations of the first, fourth, and fifth items are performed. Snubbers that are installed incorrectly or otherwise fail to meet the above requirements will be prepared or replaced and re-examined in accordance with the above criteria.</p> <p>Refer to Subsection 3.9.3.7.1 for further details.</p> |
| A-14 | Flaw Detection | (3) |
| A-15 | Primary Coolant System Decontamination and Steam Generator Chemical Cleaning | (1) |
| A-16 | Steam Effects on BWR Core Spray Distribution | (1) |
| A-17 | Systems Interactions in Nuclear Power Plants | (4) |
| A-18 | Pipe Rupture Design Criteria | (3) |
| A-19 | Digital Computer Protection System | (5) |

Table 1.11-1 (continued)

| Action Plan Item/Issue Number | Description | Associated Tier 2 Location(s) and/or Technical Resolution |
|-------------------------------|---|---|
| A-20 | Impacts of the Coal Fuel Cycle Description | (5) |
| A-21 | Main Steam Line Break Inside Containment - Evaluation of Environmental Conditions for Equipment Qualification | (3) |
| A-22 | PWR Main Steam Line Break - Core, Reactor Vessel, and Containment Building Response | (1) |
| A-23 | Containment Leak Testing | (5) Subsection 6.2.6 |
| A-24 | Qualification of Class 1E Safety-Related Equipment | <p>(8) Section 3.11.</p> <p>This issue is considered resolved through compliance with NUREG-0588, consistent with the NRC resolution, and compliance with 10 CFR 50.49. As noted in Table 1.9-23, the ESBWR Standard Plant design complies with NUREG-0588. The ESBWR Standard Plant design also meets the requirements of 10 CFR 50.49.</p> <p>Section 3.11 documents the qualification methods and procedures employed to demonstrate the capability of electrical equipment to perform their required functions when exposed to the environmental conditions in their respective locations. Limiting design conditions include normal operating, abnormal operating, test, accident, and post-accident conditions.</p> |

Table 1.11-1 (continued)

| Action Plan Item/Issue Number | Description | Associated Tier 2 Location(s) and/or Technical Resolution |
|-------------------------------|--|--|
| A-25 | Non-Safety Loads on Class 1E Power Sources | (8) Subsections 7.1.2.2, 8.1.5.2.3, 8.3.2.2.2. This issue is considered resolved through compliance with Regulatory Guide (RG) 1.75, Rev. 3, consistent with the NRC resolution. As noted in Table 1.9-21a and Subsections 7.1.2.2, 8.1.5.2.3 and 8.3.2.2.2, the ESBWR Standard Plant design complies with RG 1.75, Rev. 3. Refer to Subsections 7.1.2.2, 8.1.5.2.3 and 8.3.2.2.2 for further details. |
| A-26 | Reactor Vessel Pressure Transient Protection | (1) |
| A-27 | Reload Applications | (5) |
| A-28 | Increase in Spent Fuel Pool Storage Capacity | (2) |
| A-29 | Nuclear Power Plant Design for the Reduction of Vulnerability to Industrial Sabotage | (4) |
| A-30 | Adequacy of Safety-Related DC Power Supplies | (8) Section 8.3 |

Table 1.11-1 (continued)

| Action Plan Item/Issue Number | Description | Associated Tier 2 Location(s) and/or Technical Resolution |
|-------------------------------|---|---|
| A-31 | RHR Shutdown Requirements | <p>(8) Subsections 5.4.6, 5.4.7, 5.4.8.</p> <p>This issue is considered resolved through compliance with Standard Review Plan (SRP) Section 5.4.7, consistent with the NRC resolution. As noted in Table 1.9-5, the ESBWR Standard Plant design complies with SRP Section 5.4.7.</p> <p>The ESBWR does not have a historical RHR system. For normal shutdown and cooldown, residual and decay heat is removed via the main condenser and the RWCU/SDC System (refer to Subsection 5.4.8). The ICS provides cooling of the reactor when the RCPB becomes isolated following a scram during power operations. The ICS automatically removes residual and decay heat to limit reactor pressure within safety limits when the reactor isolation occurs (refer to Subsection 5.4.6).</p> |
| A-32 | Missile Effects | (6) |
| A-33 | NEPA Review of Accident Risks | (7) |
| A-34 | Instruments for Monitoring Radiation and Process Variables During Accidents | (6) |
| A-35 | Adequacy of Offsite Power Systems | <p>(8) Subsections 8.1.2.2, 8.1.5.1, 8.1.6 and Section 8.2.</p> <p>This issue is considered resolved through compliance with Standard Review Plan (SRP) Section 8.3.1, consistent with the NRC resolution. As noted in Table 1.9-8, the ESBWR Standard Plant design complies with SRP Section 8.3.1.</p> |

Table 1.11-1 (continued)

| Action Plan Item/Issue Number | Description | Associated Tier 2 Location(s) and/or Technical Resolution |
|-------------------------------|--|--|
| A-36 | Control of Heavy Loads Near Spent Fuel | <p>(2)</p> <p>This issue is considered resolved through compliance with Standard Review Plan (SRP) Section 9.1.5 and NUREG-0612, consistent with the NRC resolution. As noted in Tables 1.9-9 and 1.9-23, the ESBWR Standard Plant design complies with SRP Section 9.1.5 and NUREG-0612, respectively.</p> <p>The equipment utilized in the ESBWR Overhead Heavy Load Handling (OHLH) Systems, described in Subsection 9.1.5, are designed with consideration of radioactivity release, criticality accidents, inability to cool fuel within the reactor vessel or within the spent fuel pool, or prevention of safe shutdown of the reactor. Descriptions of the designs of the reactor building crane and other overhead load handling systems can be found in Subsection 9.1.5.2.</p> <p>In addition, a COL license information requirement is included (see Subsection 9.1.6) for NRC confirmatory spent fuel rack load drop analysis, which includes consideration of equipment maintenance procedures; equipment inspection; safe load paths and routing plans; heavy load handling operations controls; and operator qualification, training, and control.</p> |
| A-37 | Turbine Missiles | (3) |
| A-38 | Tornado Missiles | (3) |

Table 1.11-1 (continued)

| Action Plan Item/Issue Number | Description | Associated Tier 2 Location(s) and/or Technical Resolution |
|-------------------------------|--|--|
| A-39 | Determination of Safety Relief Valve Pool Dynamic Loads and Temperature Limits | <p>(8) App. 3B.</p> <p>Although the ESBWR containment design is not classified as a Mark I, II or III containment, this issue is applicable to the ESBWR containment, because it is of the pressure-suppression type.</p> <p>This issue is considered resolved through compliance with Standard Review Plan (SRP) Section 6.2.1.1.C. As noted in Table 1.9-6, the ESBWR Standard Plant design complies with SRP Section 6.2.1.1.C.</p> <p>During a postulated LOCA, drywell-to-suppression chamber flow of gas and steam/water mixture produces hydrodynamic loading conditions on the suppression pool (S/P) boundary. Also, SRV flow discharging into the S/P during SRV actuation produces hydrodynamic loading conditions on the pool boundary.</p> <p>The containment and its internal structures are designed to withstand all S/P dynamic loads, due to LOCA and SRV actuation events in combination with those from the postulated seismic events. The load combinations are described and specified in Section 3.8.</p> <p>A complete description of and diagrammatic representation of these loads is provided in Appendix 3B.</p> |
| A-40 | Seismic Design Criteria | <p>(8) Sections/Subsection 3.2, 3.7, 3.8, 3.9.2.2, S3.10, and App. 3A, App. 3C, App. 3G.</p> <p>This issue is considered resolved through compliance with SRP Subsections 2.5.2, 3.7.1, 3.7.2 and 3.7.3, consistent with the NRC resolution. As noted in Tables 1.9-2 and 1.9-3 the ESBWR Standard Plant design complies with SRP Subsections 2.5.2, 3.7.1, 3.7.2 and 3.7.3.</p> |
| A-41 | Long-Term Seismic Program | (4) |

Table 1.11-1 (continued)

| Action Plan Item/Issue Number | Description | Associated Tier 2 Location(s) and/or Technical Resolution |
|-------------------------------|--|--|
| A-42 | Pipe Cracks in Boiling Water Reactors | <p>(8) Section 5.2.</p> <p>This issue is considered resolved through compliance with NUREG-0313, Rev. 1, consistent with the NRC resolution, and compliance with Generic Letter (GL) 88-01. As noted in Table 1.9-23 and Appendix 1C, the ESBWR Standard Plant design complies with both NUREG-0313, Rev. 1 and GL 88-01.</p> <p>The ESBWR utilizes designs, materials and processes that will prevent IGSCC. This is accomplished with materials resistant to IGSCC (e.g., Type 316 Nuclear Grade stainless steel and stabilized nickel-base Alloy 600M and 182M), limits on sensitizing operations, heat treatment after sensitizing, and elimination of crevice conditions.</p> |
| A-43 | Containment Emergency Sump Performance | (1) |
| A-44 | Station Blackout | <p>(1) Subsection 15.5.5.</p> <p>The ESBWR does not require emergency ac power to achieve safe shutdown. Therefore, this issue is not applicable to the ESBWR Standard Plant design.</p> |
| A-45 | Shutdown Decay Heat Removal Requirements | <p>(4) The ESBWR capability in response to the NRC Policy Statement on Severe Accidents encompasses the NRC requirements for resolution of USI A-45. Therefore, this issue is considered resolved for the ESBWR Standard Plant design.</p> |
| A-46 | Seismic Qualification of Equipment in Operating Plants | (6) |

Table 1.11-1 (continued)

| Action Plan Item/Issue Number | Description | Associated Tier 2 Location(s) and/or Technical Resolution |
|-------------------------------|---|--|
| A-47 | Safety Implications of Control Systems | <p>(8) Addressed throughout Chapter 7.</p> <p>The automatic reactor vessel overfill protection is a feature of the Feedwater Control System (FWCS) described in Subsection 7.7.3. If the reactor water level rises to Level 8, then equipment protective action will trip the main turbine and reduce feedwater demand to zero. The feedwater pumps will be tripped if the water level continues to rise to Level 9. The trip logic for the FWCS overfill protection is part of the Reactor Protection System (RPS) Instrumentation. The ESBWR Standard Plant Technical Specifications (Chapter 16) provide surveillance requirements for the "reactor vessel water high-high, Level 8" function of the RPS Instrumentation.</p> <p>This issue is considered resolved for the ESBWR Standard Plant design.</p> |
| A-48 | Hydrogen Control Measures and Effects of Hydrogen Burns on Safety Equipment | <p>(8) Subsection 6.2.5.</p> <p>The ESBWR containment is inerted and per 10 CFR 50.34(f)(2)(ix) can withstand the pressure and energy addition from 100% fuel cladding metal water reaction. Therefore, this issue is resolved for the ESBWR Standard Plant design.</p> |
| A-49 | Pressurized Thermal Shock | (8) |
| B-1 | Environmental Technical Specifications | (7) |
| B-2 | Forecasting Electricity Demand | (2) |
| B-3 | Event Categorization | (4) and (8) |
| B-4 | ECCS Reliability | (6) |
| B-5 | Ductility of Two-Way Slabs and Shells and Buckling Behavior of Steel Containments | (1) |

Table 1.11-1 (continued)

| Action Plan Item/Issue Number | Description | Associated Tier 2 Location(s) and/or Technical Resolution |
|--------------------------------------|--|--|
| B-6 | Loads, Load Combinations, Stress Limits | (4) and (8), Subsections 3.3.2.3, 3.8.1.5, 3.8.3.3, 3.8.4.3, 3.8.5.3, 3.9.2.2, 3.9.4.3, 8.1.4, Appendices 3B and 3F, Sections 3B.5, 3B.6, 3B.7, 3B.8 and 3B.9. |
| B-7 | Secondary Accident Consequence Modeling | (4, 8) |
| B-8 | Locking out of ECCS Power-Operated Valves | (3) |
| B-9 | Electrical Cable Penetrations of Containment | (4) |

Table 1.11-1 (continued)

| Action Plan Item/Issue Number | Description | Associated Tier 2 Location(s) and/or Technical Resolution |
|-------------------------------|---|---|
| B-10 | Behavior of BWR Mark III Containments | <p>Although the ESBWR containment design is not classified as a Mark III containment, this issue is applicable to the ESBWR containment, because it is of the pressure-suppression type. However, the various core-cooling systems (e.g. ICS and GDCS) do not take suction from the suppression pool. These systems utilize dedicated pools.</p> <p>This issue is considered resolved through compliance with Standard Review Plan (SRP) Section 6.2.1.1.C, consistent with the NRC resolution. As noted in Table 1.9-6, the ESBWR Standard Plant design complies with SRP Section 6.2.1.1.C, Rev. 6.</p> <p>During a postulated LOCA, drywell-to-suppression chamber flow of gas and steam/water mixture produces hydrodynamic loading conditions on the suppression pool (S/P) boundary. Also, SRV flow discharging into the S/P during SRV actuation produces hydrodynamic loading conditions on the pool boundary.</p> <p>The containment and its internal structures are designed to withstand all S/P dynamic loads, due to LOCA and SRV actuation events in combination with those from the postulated seismic events. The load combinations are described and specified in Section 3.8.</p> <p>A complete description of and diagrammatic representation of these loads is provided in Appendix 3B.</p> |
| B-11 | Subcompartment Standard Problems | (5) |
| B-12 | Containment Cooling Requirements (Non-LOCA) | (4) Subsections/Sections 3.6.2.3, 3B.8, 6.2.2, 7.3.2. |
| B-13 | Marviken Test Data Evaluation | (5) |

Table 1.11-1 (continued)

| Action Plan Item/Issue Number | Description | Associated Tier 2 Location(s) and/or Technical Resolution |
|-------------------------------|--|--|
| B-14 | Study of Hydrogen Mixing Capability in Containment Post-LOCA | (6) A-48 |
| B-15 | Contempt Computer Code Maintenance | (3) |
| B-16 | Protection Against Postulated Piping Failures in Fluid Systems Outside Containment | (6) A-18 |
| B-17 | Criteria for Safety-Related Operator Actions | (4) The ESBWR design satisfies the NRC requirements concerning automation of safety-related operator actions and operator response times. The ESBWR resolution is consistent with the ALWR resolution. For example, the ESBWR design requires no operator action earlier than 72 hours for any design basis accidents. The ESBWR design has eliminated the need for operator actions for several accidents/transients. In addition, advanced CRTs in the control room are utilized for monitoring and alarm functions for safety-related and nonsafety-related systems. Therefore, this issue is resolved for the ESBWR Standard Plant design. |
| B-18 | Vortex Suppression Requirements for Containment Sumps | (1) A-43 |
| B-19 | Thermal-Hydraulic Stability | (4) |
| B-20 | Standard Problem Analysis | (5) |
| B-21 | Core Physics | (4, 8) |
| B-22 | LWR Fuel | (3) |
| B-23 | LMFBR Fuel | (1) |

Table 1.11-1 (continued)

| Action Plan Item/Issue Number | Description | Associated Tier 2 Location(s) and/or Technical Resolution |
|-------------------------------|--|---|
| B-24 | Seismic Qualification of Electrical and Mechanical Equipment | (6) A-46 |
| B-25 | Piping Benchmark Problems | (5) |
| B-26 | Structural Integrity of Containment Penetrations | (4) |
| B-27 | Implementation and Use of Subsection NF | (5) |
| B-28 | Radionuclide/Sediment Transport Program | (4, 8) |
| B-29 | Effectiveness of Ultimate Heat Sinks | (4, 8) |
| B-30 | Design Basis Floods and Probability | (5) |
| B-31 | Dam Failure Model | (4,8) |
| B-32 | Ice Effects on Safety-Related Water Supplies | (4) Issue 153, below |
| B-33 | Dose Assessment Methodology | (5) |
| B-34 | Occupational Radiation Exposure Reduction | (6) III.D.3.1 in Appendix 1A |
| B-35 | Confirmation of Appendix I Models for Calculations of Releases of Radioactive Materials in Gaseous and Liquid Effluents from Light Water-Cooled Power Reactors | (5) |

Table 1.11-1 (continued)

| Action Plan Item/Issue Number | Description | Associated Tier 2 Location(s) and/or Technical Resolution |
|-------------------------------|---|---|
| B-36 | Develop Design, Testing, and Maintenance Criteria for Atmosphere Cleanup System Air Filtration and Adsorption Units for Engineered Safety Features Systems and for Normal Ventilation Systems | <p>(8) The ESBWR engineered safety features (ESFs) do not require a separate ventilation system. The ESBWR has no filter systems that perform safety-related functions following a design basis accident (DBA). The control room is provided with self-contained bottled air to maintain a safe control room atmosphere following a DBA as discussed in Section 6.4. Therefore, this issue, as it applies to ESF ventilation system air filtration and adsorption units, is not applicable to the ESBWR Standard Plant design.</p> <p>However, this issue, as it applies to normal ventilation system air filtration and adsorption units, is applicable to ESBWR and is considered resolved through compliance with Regulatory Guide 1.140, consistent with the NRC resolution. As noted in Table 1.9-21 and Subsection 14.2.3, the ESBWR Standard Plant design complies with RG 1.140.</p> <p>Design details of the normal ventilation system air filtration and adsorption units for the control room area, spent fuel pool area, radwaste area, turbine building, and reactor building can be found in Subsections 9.4.1, 9.4.2, 9.4.3, 9.4.4, and 9.4.6, respectively.</p> |
| B-37 | Chemical Discharges to Receiving Waters | (5) |
| B-38 | Reconnaissance Level Investigations | (4, 7, 8) |
| B-39 | Transmission Lines | (2) |
| B-40 | Effects of Power Plant Entrainment on Plankton | (2) |
| B-41 | Impacts on Fisheries | (2) |
| B-42 | Socioeconomic Environmental Impacts | (2) |

Table 1.11-1 (continued)

| Action Plan Item/Issue Number | Description | Associated Tier 2 Location(s) and/or Technical Resolution |
|-------------------------------|--|---|
| B-43 | Value of Aerial Photographs for Site Evaluation | (2) |
| B-44 | Forecasts of Generating Costs of Coal and Nuclear Plants | (2) |
| B-45 | Need for Power-Energy Conservation | (2) |
| B-46 | Costs of Alternatives in Environmental Design | (2) |
| B-47 | Inservice Inspection of Supports - Classes 1, 2, 3, and MC Components | (3) |
| B-48 | BWR Control Rod Drive Mechanical Failures | (4) |
| B-49 | Inservice Inspection Criteria and Corrosion Prevention Criteria for Containments | (5) |
| B-50 | Post-Operating Basis Earthquake Inspection | (2) |
| B-51 | Assessment of Inelastic Analysis Techniques for Equipment and Components | (8) A-40 |
| B-52 | Fuel Assembly Seismic and LOCA Responses | (2) |
| B-53 | Load Break Switch | (5) |
| B-54 | Ice Condenser Containments | (1) |

Table 1.11-1 (continued)

| Action Plan Item/Issue Number | Description | Associated Tier 2 Location(s) and/or Technical Resolution |
|-------------------------------|--|--|
| B-55 | Improved Reliability of Target Rock Safety Relief Valves | <p>(4) ESBWR SRV reliability is assured through proper design, inspection, and testing.</p> <p>The ESBWR overpressure protection system (i.e., SRVs) is designed to satisfy the requirements of Section III of the ASME Code. The SRV malfunctions are addressed in Chapter 15, and the results show that in the case of an inadvertent SRV opening, the resulting transient is a mild depressurization and produces no significant challenge to the RCPB, containment, or integrity of the fuel.</p> <p>The inspection and testing of applicable SRVs utilizes a quality assurance program, which complies with Appendix B of 10 CFR 50. The SRVs are tested in accordance with quality control procedures to detect defects and to provide operability prior to installation. The valve manufacturer certifies that the design and performance requirements have been met.</p> <p>After installation at the plant, valve operability is verified during the preoperational test program as discussed in Chapter 14. The external and flange seating surfaces of all SRVs are 100% visually inspected when the valves are removed for maintenance or bench testing during normal plant shutdowns.</p> |
| B-56 | Diesel Reliability | (1) |
| B-57 | Station Blackout | (1), A-44 |
| B-58 | Passive Mechanical Failures | (5) |
| B-59 | (N-1) Loop Operation in BWRs and PWRs | (5) |
| B-60 | Loose Parts Monitoring Systems | (4) Subsections 1.2.2.9, and 4.4.4 |
| B-61 | Allowable ECCS Equipment Outage Periods | (4) |

Table 1.11-1 (continued)

| Action Plan Item/Issue Number | Description | Associated Tier 2 Location(s) and/or Technical Resolution |
|-------------------------------|--|---|
| B-62 | Reexamination of Technical Bases for Establishing SLs, LSSSs, and Reactor Protection System Trip Functions | (5) |
| B-63 | Isolation of Low Pressure Systems Connected to the Reactor Coolant Pressure Boundary | <p>(8) This issue is considered resolved through compliance with the latest revision of Standard Review Plan (SRP) Section 3.9.6. As noted in Table 1.9-3, the ESBWR Standard Plant design complies with SRP Section 3.9.6, Rev. 2.</p> <p>Subsection 7.6.1 describes high pressure/low pressure interlocks to prevent overpressurization of low pressure systems which are connected to high pressure systems.</p> <p>Portions of the GDSCS piping are considered part of the reactor coolant boundary and portions of the piping connect to the low pressure GDSCS pools. Positive means are provided in the system design to prevent reactor pressure from being transmitted to the low pressure portion of the GDSCS. Both mechanical means of isolation and system interlocks ensure that high pressure is not transmitted to the low pressure portions of the system.</p> <p>The only other high pressure/low pressure interface is the LPCI mode of the nonsafety-related Fuel and Auxiliary Pools Cooling System (FAPCS), which is described in Subsection 9.1.3.2.2.</p> |
| B-64 | Decommissioning of Reactors | (2) |
| B-65 | Iodine Spiking | (3) |

Table 1.11-1 (continued)

| Action Plan Item/Issue Number | Description | Associated Tier 2 Location(s) and/or Technical Resolution |
|-------------------------------|--|---|
| B-66 | Control Room Infiltration Measurements | <p>(8) This issue is considered resolved through compliance with Standard Review Plan (SRP) Sections 6.4 and 9.4.1. As noted in Table 1.9-6 and 1.9-9, the ESBWR Standard Plant design complies with SRP Sections 6.4 and SRP 9.4.1.</p> <p>Safe occupancy of the control room during abnormal conditions is provided for in the design. Adequate shielding is provided to maintain tolerable radiation levels in the control room in the event of a design basis accident for the duration of the accident.</p> <p>The control room ventilation system has redundant equipment and includes radiation, toxic and smoke detectors with appropriate alarms and interlocks. If any hazards exist at the normal control room ventilation intake, habitability is assured by the Emergency Breathing Air System (EBAS), which upon isolation of the control room envelope provides a positive air purge.</p> <p>In the unlikely event that the control room must be vacated and access is restricted, instrumentation and controls are provided outside the control room, which can be utilized to initiate reactor shutdown, maintain a safe shutdown condition and achieve subsequent cold shutdown of the reactor.</p> |
| B-67 | Effluent and Process Monitoring Instrumentation | (6) Appendix 1A, III.D.2.1 |
| B-68 | Pump Overspeed During LOCA | (1) |
| B-69 | ECCS Leakage Ex-Containment | (6) Appendix 1A, III.D.2.1(1) |
| B-70 | Power Grid Frequency Degradation and Effect on Primary Coolant Pumps | (2) |
| B-71 | Incident Response | (2) |

Table 1.11-1 (continued)

| Action Plan Item/Issue Number | Description | Associated Tier 2 Location(s) and/or Technical Resolution |
|-------------------------------|--|---|
| B-72 | Health Effects and Life-Shortening from Uranium and Coal Fuel Cycles | (5) |
| B-73 | Monitoring for Excessive Vibration Inside the Reactor Pressure Vessel | (6), C-12 |
| C-1 | Assurance of Continuous Long-Term Capability of Hermetic Seals on Instrumentation and Electrical Equipment | (8) This issue is considered resolved through compliance with NRC Memorandum and Order CLI-80-21 (dated 5/27/80) and NUREG-0588, consistent with the NRC resolution. As noted in Tables 1.9-23 and 7.5-1 and in Section 3.11, the ESBWR Standard Plant design complies with NUREG-0588. Refer to Section 3.11 for further details on qualification of safety-related electrical equipment. |
| C-2 | Study of Containment Depressurization by Inadvertent Spray Operation to Determine Adequacy of Containment External Design Pressure | (1) The ESBWR design does not require/have either a suppression chamber or upper drywell containment spray. |
| C-3 | Insulation Usage within Containment | (2) |
| C-4 | Statistical Methods for ECCS Analysis | (4, 8) |
| C-5 | Decay Heat Update | (4, 8) |
| C-6 | LOCA Heat Sources | (4, 8) |
| C-7 | PWR System Piping | (1) |
| C-8 | Main Steam Line Leakage Control Systems | (4) |

Table 1.11-1 (continued)

| Action Plan Item/Issue Number | Description | Associated Tier 2 Location(s) and/or Technical Resolution |
|-------------------------------|--|---|
| C-9 | RHR Heat Exchanger Tube Failures | (3) |
| C-10 | Effective Operation of Containment Sprays in a LOCA | (1) The ESBWR design does not require/have either a suppression chamber or upper drywell containment spray. |
| C-11 | Assessment of Failure and Reliability of Pumps and Valves | (4) |
| C-12 | Primary System Vibration Assessment | (4) |
| C-13 | Non-Random Failures | (4, 6) A-17 |
| C-14 | Storm Surge Model for Coastal Sites | (4, 8) |
| C-15 | NUREG Report for Liquid Tank Failure Analysis | (4, 8) |
| C-16 | Assessment of Agricultural Land in Relation to Power Plant Siting and Cooling System Selection | (4, 8) |
| C-17 | Interim Acceptance Criteria for Solidification Agents for Radioactive Solid Wastes | (8) This issue is considered resolved through compliance with 10 CFR 61.56, consistent with the NRC resolution. As noted in Subsection 11.4.1, the ESBWR Standard Plant design meets the requirements of 10 CFR 61. |
| D-1 | Advisability of a Seismic Scram | (3) |
| D-2 | Emergency Core Cooling System Capability for Future Plants | (3) |
| D-3 | Control Rod Drop Accident | (4) Section 15.4. |

Table 1.11-1 (continued)

| Action Plan Item/Issue Number | Description | Associated Tier 2 Location(s) and/or Technical Resolution |
|-------------------------------|--|---|
| NEW GENERIC ISSUES | | |
| Issue 1 | Failures in Air-Monitoring, Air-Cleaning, and Ventilating Systems | (3) |
| Issue 2 | Failure of Protective Devices on Essential Equipment | (3) |
| Issue 3 | Set Point Drift in Instrumentation | (4) |
| Issue 4 | End-of-Life and Maintenance Criteria | (4) |
| Issue 5 | Design Check and Audit of Balance-of-Plant Equipment | (6) Appendix 1A, I.F.1 |
| Issue 6 | Separation of Control Rod from its Drive and BWR High Rod Worth Events | (4) Appendix 15A |
| Issue 7 | Failures Due to Flow-Induced Vibrations | (3) |
| Issue 8 | Inadvertent Actuation of Safety Injection in PWRs | (1) |
| Issue 9 | Reevaluation of Reactor Coolant Pump Trip Criteria | (1) |
| Issue 10 | Surveillance and Maintenance of Tip Isolation Valves and Squib Charges | (3) |
| Issue 11 | Turbine Disc Cracking | (3, 6) A-37 |
| Issue 12 | BWR Jet Pump Integrity | (4) |

Table 1.11-1 (continued)

| Action Plan Item/Issue Number | Description | Associated Tier 2 Location(s) and/or Technical Resolution |
|-------------------------------|---|--|
| Issue 13 | Small-Break LOCA from Extended Overheating of Pressurizer Heaters | (1) |
| Issue 14 | PWR Pipe Cracks | (1) |
| Issue 15 | Radiation Effects on Reactor Vessel Supports | (4) Section 5.3 |
| Issue 16 | BWR Main Steam Isolation Valve Leakage Control Systems | (4) C-8 |
| Issue 17 | Loss of Offsite Power Subsequent to a LOCA | (3) |
| Issue 18 | Steam-Line Break with Consequential Small LOCA | (4) Appendix 1A, I.C.1 |
| Issue 19 | Safety Implications of Non-safety Instrument and Control Power Supply Bus | (8) A-47 |
| Issue 20 | Effects of Electromagnetic Pulse on Nuclear Power Plants | (4) |
| Issue 21 | Vibration Qualification of Equipment | (3) |
| Issue 22 | Inadvertent Boron Dilution Events | (4) |
| Issue 23 | Reactor Coolant Pump Seal Failures | (1) The ESBWR is a passive plant utilizing natural circulation and does not have a Reactor Coolant Pump. |
| Issue 24 | Automatic ECCS Switchover to Recirculation | (1) |

Table 1.11-1 (continued)

| Action Plan Item/Issue Number | Description | Associated Tier 2 Location(s) and/or Technical Resolution |
|-------------------------------|--|--|
| Issue 25 | Automatic Air Header Dump on BWR Scram System | (1) In the ESBWR Fine Motion Control Rod Drive (FMCRD) design, described in Section 4.6, the water which scrams the control rod discharges into the reactor vessel and does not require a scram discharge volume, thus eliminating a potential source for common mode scram failure. Therefore, this issue is not applicable to the ESBWR Standard Plant design. |
| Issue 26 | Diesel Generator Loading Problems Related to SIS Reset on Loss of Offsite Power | (3) Issue 17 |
| Issue 27 | Manual vs. Automated Actions | (4) B-17 |
| Issue 28 | Pressurized thermal Shock | (8) A-49 |
| Issue 29 | Bolting Degradation or Failure in Nuclear Power Plants | (4) |
| Issue 30 | Potential Generator Missiles – Generator Rotor Retaining Rings | (3) |
| Issue 31 | Natural Circulation Cooldown | (4) Appendix 1A, I.C.1 |
| Issue 32 | Flow Blockage in Essential Equipment Caused by Corbicula | (1) Issue 51 |
| Issue 33 | Correcting Atmospheric Dump Valve Opening upon Loss of Integrated Control System Power | (1) |
| Issue 34 | RCS Leak | (3) |

Table 1.11-1 (continued)

| Action Plan Item/Issue Number | Description | Associated Tier 2 Location(s) and/or Technical Resolution |
|-------------------------------|---|--|
| Issue 35 | Degradation of Internal Appurtenances in LWRs | (3) |
| Issue 36 | Loss of Service Water | (4) |
| Issue 37 | Steam Generator Overfill and Combined Primary and Secondary Blowdown | (1) |
| Issue 38 | Potential Recirculation System Failure as a Consequence of Ingestion of Containment Paint Flakes or Other Fine Debris | (3) |
| Issue 39 | Potential for Unacceptable Interaction between the CRD System and Non-Essential Control Air System | (1) Issue 25 |
| Issue 40 | Safety Concerns Associated with Pipe Breaks in the BWR Scram System | (1) In the ESBWR Fine Motion Control Rod Drive (FMCRD) design, described in Section 4.6, the water which scrams the control rod discharges into the reactor vessel and does not require an SDV, thus eliminating a potential source for common mode scram failure. Therefore, this issue is not applicable to the ESBWR Standard Plant design. |
| Issue 41 | BWR Scram Discharge Volume Systems | (8) |
| Issue 42 | Combination Primary/Secondary System LOCA | (4) Appendix 1A, I.C.1 |

Table 1.11-1 (continued)

| Action Plan Item/Issue Number | Description | Associated Tier 2 Location(s) and/or Technical Resolution |
|-------------------------------|--|--|
| Issue 43 | Reliability of Air Systems | (8) |
| Issue 44 | Failure of Saltwater Cooling System | (8) Issue 43 |
| Issue 45 | Inoperability of Instrumentation Due to Extreme Cold Weather | (6) This issue is considered resolved through compliance with SRP Sections 7.1, 7.5 and 7.7 and Regulatory Guide (RG) 1.151. As noted in Table 1.9-7, the ESBWR Standard Plant design complies with SRP Sections 7.1, 7.5 and 7.7. Also, as noted in Table 1.9-21 and Section 7.1, the ESBWR Standard Plant design complies with RG 1.151. |
| Issue 46 | Loss of 125 Volt DC Bus | (3) Issue 76 |
| Issue 47 | The Loss of Offsite Power | (4) |
| Issue 48 | LCO for Class 1E Vital Instrument Buses in Operating Reactors | (8) Issue 128 |
| Issue 49 | Interlocks and LCO's for Class 1E Tie-Breakers | (8) Issue 128 |
| Issue 50 | Reactor Vessel Level Instrumentation in BWRs | (4) |
| Issue 51 | Proposed Requirements for Improving the Reliability of Open Cycle Service Water System | (1) The water systems described in Section 9.2 (e.g., Plant Service Water System, Reactor Component Cooling Water System, Make-up Water System, Chilled Water System, Turbine Component Cooling Water System) are nonsafety-related and are not designed to cool any safety-related heat loads. The ESBWR post-accident heat removal is through passive means. |
| Issue 52 | SSW Flow Blockage by Blue Mussels | (1) Issue 51 |

Table 1.11-1 (continued)

| Action Plan Item/Issue Number | Description | Associated Tier 2 Location(s) and/or Technical Resolution |
|-------------------------------|--|--|
| Issue 53 | Consequences of a Postulated Flow Blockage Incident in a BWR | (3) |
| Issue 54 | Survey of Valve Operator-Related Events Occurring During 1978, 1979, and 1980 | (8) Appendix 1A, II.E.6.1 |
| Issue 55 | Failure of Class 1E Safety-Related Switchgear Circuit Breakers to Close on Demand | (3) |
| Issue 56 | Abnormal Transient Operating Guidelines as Applied to a Steam Generator Overfill Event | (1) |
| Issue 57 | Effects of Fire Protection System Actuation on Safety-Related Equipment | (6) The ESBWR Fire Protection System (FPS) described in Subsection 9.5.1 is designed in compliance with NUREG-0800, SRP 9.5.1 Branch Technical Position (BTP) CMEB 9.5-1. Therefore, this issue is resolved for the ESBWR Standard Plant design. Refer to Subsection 9.5.1 for further details. |
| Issue 58 | Containment Flooding | (3) |
| Issue 59 | Technical Specification Requirements for Plant Shutdown When Equipment for Safe Shutdown Is Degraded or Inoperable | (5) |

Table 1.11-1 (continued)

| Action Plan Item/Issue Number | Description | Associated Tier 2 Location(s) and/or Technical Resolution |
|-------------------------------|--|--|
| Issue 60 | Lamellar Tearing of Reactor Systems Structural Supports | (1) A-12 |
| Issue 61 | SRV Line Break Inside the BWR Wetwell Airspace of Mark I and II Containments | (1, 4) |
| Issue 62 | Reactor Systems Bolting Applications | (4) Issue 29, Refer to Subsection 3.9.3 ASME Code Class 1, 2 and 3 Components, Component Supports and Core Support Structures for further details. |
| Issue 63 | Use of Equipment Not Classified as Essential to Safety in BWR Transient Analysis | (3) |
| Issue 64 | Identification of Protection System Instrument Sensing Lines | (4) |
| Issue 65 | Probability of Core-Melt Due to Component Cooling Water System Failures | (1) Issue 23 |
| Issue 66 | Steam Generator Requirements | (1, 4) |
| Issue 67.2.1 | Integrity of Steam Generator Tube Sleeves | (1) |
| Issue 67.3.1 | Steam Generator Overfill | (1, 4, 8) A-47, Appendix 1A, I.C.1 |
| Issue 67.3.2 | Pressurized Thermal Shock | (8) A-49 |

Table 1.11-1 (continued)

| Action Plan Item/Issue Number | Description | Associated Tier 2 Location(s) and/or Technical Resolution |
|-------------------------------|---|--|
| Issue 67.3.3 | Improved Accident Monitoring | <p>(8) This issue is considered resolved through compliance with Generic Letter (GL) 82-33, consistent with the NRC resolution. As noted in Table 1.9-4, the ESBWR Standard Plant design complies with GL 82-33.</p> <p>The ESBWR Standard Plant is designed in accordance with Regulatory Guide 1.97, Revision 3 (Instrumentation for Light-Water-Cooled Nuclear Power Plants to Assess Plant and Environs Conditions During and Following an Accident). A detailed assessment of the Regulatory Guide, including the list of instruments, is found in Section 7.5.</p> |
| Issue 67.3.4 | Reactor Vessel Inventory Measurement | (6) Appendix 1A, II.F.2 |
| Issue 67.4.1 | RCP Trip | (6) Appendix 1A, II.K.3(5) |
| Issue 67.4.2 | Control Room Design Review | (6) Appendix 1A, I.D.1. |
| Issue 67.4.3 | Emergency Operating Procedures | (6) Appendix 1A, I.C.1 |
| Issue 67.5.1 | Reassessment of Radiological Consequences | (4, 8) |
| Issue 67.5.2 | Reevaluation of SGTR Design Basis | (4, 8) Issue 67.5.1 |
| Issue 67.5.3 | Secondary System Isolation | (3) |
| Issue 67.6.0 | Organizational Responses | (6) Appendix 1A, III.A.3 |
| Issue 67.7.0 | Improved Eddy Current Tests | (6) Issue 135 |
| Issue 67.8.0 | Denting Criteria | (6) Issue 135 |

Table 1.11-1 (continued)

| Action Plan Item/Issue Number | Description | Associated Tier 2 Location(s) and/or Technical Resolution |
|-------------------------------|--|---|
| Issue 67.9.0 | Reactor Coolant System Pressure Control | (4, 6) A-45 The ESBWR capability in response to the NRC Policy Statement on Severe Accidents encompasses the NRC requirements for resolution of USI A-45 (and Issue 67.9.0). Therefore, this issue is considered resolved for the ESBWR Standard Plant design. |
| Issue 67.10.0 | Supplemental Tube Inspections | (5) |
| Issue 68 | Postulated Loss of Auxiliary Feedwater System Resulting from Turbine-Driven Auxiliary Feedwater Pump Steam Supply Line Rupture | (1, 6) Issue 124 |
| Issue 69 | Make-Up Nozzle Cracking in B&W Plants | (1, 4) |
| Issue 70 | PORV and Block Valve Reliability | (8) |
| Issue 71 | Failure of Resin Demineralizer Systems and their Effects on Nuclear Power Plant Safety | (3) |
| Issue 72 | Control Rod Drive Guide Tube Support Pin Failures | (3) |
| Issue 73 | Detached thermal Sleeves | (8) |
| Issue 74 | Reactor Coolant Activity Limits for Operating Reactors | (3) |

Table 1.11-1 (continued)

| Action Plan Item/Issue Number | Description | Associated Tier 2 Location(s) and/or Technical Resolution |
|-------------------------------|--|---|
| Issue 75 | Generic Implications of ATWS Events at the Salem Nuclear Plant | <p>(8) The reactor protection (trip) system (RPS) design for the ESBWR, described in detail in Subsection 7.2.1 of this DCD Tier-2, fully satisfies all NRC requirements indicated in Generic Letter 83-28 and in NUREG-1000.</p> <p>The RPS designs for BWRs are substantially different from the reactor trip system design used in Salem Unit 1. These differences were outlined in the NRC Staff Meeting on Generic Implications of Salem Events with General Electric Company on March 10, 1983. The basic differences between BWR designs, used at the time of the Salem events, and the reactor trip system designs then used by PWRs, are described in Section 3.1.2.5 (and preceding Sections 3.1.2.2 to 3.1.2.4) and Table 3.1 of NUREG-1000, Volume 1.</p> <p>The ESBWR further improves upon the BWR RPS designs used at the time of the Salem ATWS events. The RPS is designed to provide reliable single-failure-proof capability to automatically or manually initiate a reactor scram while maintaining protection against unnecessary scrams resulting from single failures. The RPS remains single-failure-proof even when one entire division of channel sensors is bypassed and/or when one of the four automatic RPS trip logic systems is out-of-service. This is accomplished through the combination of fail-safe equipment design, the redundant two-out-of-four sensor channel trip decision logic, and the redundant two-out-of-four trip systems output scram logic arrangement utilized in the RPS design.</p> <p>The RPS has built-in redundancy in its design to satisfy the reliability and availability requirements of the system. A separate and diverse manual trip method is provided in the form of two manual trip systems. Actuation of both manual trip systems is</p> |

Table 1.11-1 (continued)

| Action Plan Item/Issue Number | Description | Associated Tier 2 Location(s) and/or Technical Resolution |
|-------------------------------|--|--|
| | | <p>required for a full reactor scram. Physical separation and electrical isolation between redundant portions of the RPS is provided by separated process instrumentation, separated racks, and either separated or protected panels and cabling.</p> <p>The ESBWR design addresses the ATWS rule of 10 CFR 50.62 and thus satisfies the regulatory objectives of "defense in depth". 10 CFR 50.62 provides the "requirements for reduction of risk from anticipated transients without scram (ATWS) events for light-water cooled nuclear power plants". The ESBWR design employs separate sensors and logic, which are independent and/or diverse from the RPS design, to monitor selected reactor parameters for conditions that could be indicative of an ATWS event.</p> <p>The ESBWR design also includes an automatic Standby Liquid Control (SLC) system, which has a combined minimum flow capacity and boron content that exceeds the requirements as indicated in 10 CFR 50.62. The SLC system injection locations are designed to permit its function in a reliable manner.</p> <p>Based on the above statements, this issue is considered resolved for the ESBWR Standard Plant design.</p> |
| Issue 76 | Instrumentation and Control Power Interactions | (3) |
| Issue 77 | Flooding of Safety Equipment Compartments by Backflow through Floor Drains | (4, 6) A-17 |

Table 1.11-1 (continued)

| Action Plan Item/Issue Number | Description | Associated Tier 2 Location(s) and/or Technical Resolution |
|-------------------------------|---|--|
| Issue 78 | Monitoring of Fatigue Transient Limits for Reactor Coolant System | (4) The Technical Specification requires the monitoring of plant transients to ensure that RCPB components are maintained within their design limits. Environmental effects are included in the design bases for ESBWR RCPB components. The calculated CDF includes the environmental effects on fatigue resistance of materials. Therefore, this issue is resolved for the ESBWR Standard Plant design. |
| Issue 79 | Unanalyzed Reactor Vessel thermal Stress During Natural Convection Cooldown | (4) |
| Issue 80 | Pipe Break Effects on Control Rod Drive Hydraulic Lines in the Drywells of BWR Mark I and II Containments | (1) The ESBWR Containment is markedly different from Mark I and II Containments. |
| Issue 81 | Impact of Locked Doors and Barriers on Plant and Personnel Safety | (9) |
| Issue 82 | Beyond Design Basis Accidents in Spent Fuel Pools | (4) |
| Issue 83 | Control Room Habitability | (4) ESBWR control room habitability is addressed and described in detail in Section 6.4. The ESBWR control room envelope "Sealed Emergency Operating Area" (SEOA) includes instrumentation and controls necessary for safe shutdown of the plant and is limited to those areas requiring operator access during and after a Design Basis Accident (DBA). The SEOA constitutes the operation control area, which can be isolated for an extended period if such is required by the existence of a LOCA or high radiation condition. |

Table 1.11-1 (continued)

| Action Plan Item/Issue Number | Description | Associated Tier 2 Location(s) and/or Technical Resolution |
|-------------------------------|---|--|
| | | <p>The control room shielding design is based upon protecting personnel from radiation resulting from a design basis LOCA.</p> <p>The Control Room Habitability Area Heating, Ventilation, and Air Conditioning System (CRHAHVS) instrumentation is designed to detect, and automatically isolate the SEOA upon detection of, high airborne radioactivity, toxic gases, or smoke. The CRHAHVS is designed to remove smoke or other airborne hazardous materials from the control room or other areas of the control room habitability area (purge mode), provided that the outside air is free of airborne hazardous materials. The CRHAHVS can also filter recirculating air without outside air make-up (recirculation mode).</p> <p>These design features resolve this issue for the ESBWR Standard Plant design.</p> |
| Issue 84 | CE PORVs | (1, 4) Subsections 5.2.2 & 5.4.13 |
| Issue 85 | Reliability of Vacuum Breakers Connected to Steam Discharge Lines Inside BWR Containments | (3) |
| Issue 86 | Long Range Plan for Dealing with Stress Corrosion Cracking in BWR Piping | <p>(8) This issue is considered resolved through compliance with NUREG-0313, Rev. 2 and Generic Letter (GL) 88-01, consistent with the NRC resolution. As noted in Table 1.9-23 and Appendix 1C, the ESBWR Standard Plant design complies with NUREG-0313, Rev. 2 and GL 88-01.</p> <p>The ESBWR utilizes designs, materials and processes that will prevent IGSCC. This is accomplished with materials resistant to IGSCC (e.g., Type 316 Nuclear Grade stainless steel and stabilized nickel-base Alloy 600M and 182M), limits on sensitizing operations, heat treatment after</p> |

Table 1.11-1 (continued)

| Action Plan Item/Issue Number | Description | Associated Tier 2 Location(s) and/or Technical Resolution |
|-------------------------------|--|---|
| | | sensitizing, and elimination of crevice conditions. |
| Issue 87 | Failure of HPCI Steam Line without Isolation | (1) |
| Issue 88 | Earthquakes and Emergency Planning | (4) |
| Issue 89 | Stiff Pipe Clamps | (9) |
| Issue 90 | Technical Specifications for Anticipatory Trips | (3) |
| Issue 91 | Main Crankshaft Failures in Transamerica Delaval Emergency Diesel Generators | (4) |
| Issue 92 | Fuel Crumbling During LOCA | (3) |
| Issue 93 | Steam Binding of Auxiliary Feedwater Pumps | (8) |
| Issue 94 | Additional Temperature Overpressure Protection for Light Water Reactors | (8) |
| Issue 95 | Loss of Effective Volume for Containment Recirculation Spray | (4) |
| Issue 96 | RHR Suction Valve Testing | (6) Issue 105 |
| Issue 97 | PWR Reactor Cavity Uncontrolled Exposures | (1) |
| Issue 98 | CRD Accumulator Check Valve Leakage | (3) |

Table 1.11-1 (continued)

| Action Plan Item/Issue Number | Description | Associated Tier 2 Location(s) and/or Technical Resolution |
|-------------------------------|---|--|
| Issue 99 | RCS/RHR Suction Line Valve Interlock on PWRs | (1) |
| Issue 100 | Once-Through Steam Generator Level | (1, 3) |
| Issue 101 | BWR Water Level Redundancy | (4) |
| Issue 102 | Human Error in Events Involving Wrong Unit or Wrong Train | (4) |
| Issue 103 | Design for Probable Maximum Precipitation | (8) The maximum flood level for the ESBWR design is 1 foot below grade, which is consistent with the NRC recommendation. The developed NOAA/NWS procedures from Generic Letter 89-22 will be used for determining PMP for a specific site. Therefore, this issue is resolved for the ESBWR Standard Plant design. |
| Issue 104 | Reduction of Boron Dilution Requirements | (3) |
| Issue 105 | Interfacing Systems LOCA at LWRs | <p>(4)</p> <p>Subsection 7.6.1 describes high pressure/low pressure interlocks to prevent overpressurization of low pressure systems which are connected to high pressure systems.</p> <p>Portions of the GDCS piping are considered part of the reactor coolant boundary and portions of the piping connect to the low pressure GDCS pools. A positive means is provided in the system design to prevent reactor pressure from being transmitted to the low pressure portion of the GDCS. Both mechanical means of isolation and system interlocks ensure that high pressure is not transmitted to the low pressure portions of the system.</p> <p>The only other high pressure/low pressure interface is the LPCI mode of the nonsafety-related Fuel and</p> |

Table 1.11-1 (continued)

| Action Plan Item/Issue Number | Description | Associated Tier 2 Location(s) and/or Technical Resolution |
|-------------------------------|-------------|--|
| | | <p>Auxiliary Pools Cooling System (FAPCS), which is described in Subsection 9.1.3.1.3.</p> <p>Based on system design and testing procedure evaluations from the point of view of interfacing system LOCA and overpressurization of low pressure systems, the following conclusions are reached:</p> <ul style="list-style-type: none"> • The low pressure portions of the system are adequately protected from high pressure during normal plant operation. • Interlocks on the valves are provided that allow operability testing of valves during normal plant operation or under cold shutdown conditions. • Isolation of the high/low pressure systems is maintained during valve testing. • Isolation of the high/low pressure systems is maintained under the condition of an inadvertent opening of a valve due to an electrical failure. • ALWR requirements imposed on ESBWR for high/low pressure interface design for systems are met. • The system design pressures requirements imposed by ALWR are met. <p>The overall conclusion is that the concerns identified in GSI 105, "Interfacing System LOCA at BWRs," are resolved for ESBWR.</p> |

Table 1.11-1 (continued)

| Action Plan Item/Issue Number | Description | Associated Tier 2 Location(s) and/or Technical Resolution |
|-------------------------------|---|---|
| Issue 106 | Piping and the Use of Highly Combustible Gases in Vital Areas | (4) This issue is considered resolved through compliance with SRP Section 9.5.1, consistent with the NRC resolution. As noted in Table 1.9-9, the ESBWR Standard Plant design complies with SRP Section 9.5.1. Refer to Subsection 9.5.1 for further details. |
| Issue 107 | Main Transformer Failures | (3) |
| Issue 108 | BWR Suppression Pool Temperature Limits | (4, 8) |
| Issue 109 | Reactor Vessel Closure Failure | (3) |
| Issue 110 | Equipment Protective Devices on Engineered Safety Features | (3) |
| Issue 111 | Stress Corrosion Cracking of Pressure Boundary Ferritic Steels in Selected Environments | (5) |
| Issue 112 | Westinghouse RPS Surveillance Frequencies and Out-of-Service Times | (1) |
| Issue 113 | Dynamic Qualification Testing of Large Bore Hydraulic Snubbers | (1) Inspection of a PWR prestressed concrete containment structure revealed that three lower vertical tendon anchor heads were broken. The failures appeared to have been caused by hydrogen stress cracking. Hydrogen is liberated by zinc in the presence of water. Quantities of water ranging from a few ounces to about 1.5 gallons have been found in the grease caps. The ESBWR primary containment structure is a reinforced concrete design. Therefore, this GSI is |

Table 1.11-1 (continued)

| Action Plan Item/Issue Number | Description | Associated Tier 2 Location(s) and/or Technical Resolution |
|-------------------------------|--|---|
| | | not applicable to the ESBWR Standard Plant design. |
| Issue 114 | Seismic-Induced Relay Chatter | (6) A-46 |
| Issue 115 | Enhancement of the Reliability of Westinghouse Solid State Protection System | (1, 4) |
| Issue 116 | Accident Management | (5) |
| Issue 117 | Allowable Time for Diverse Simultaneous Equipment Outages | (3) |
| Issue 118 | Tendon Anchor Head Failure | (8) |
| Issue 119 | <u>Piping Review Committee Recommendations</u> | (Covered below) |
| Issue 119.1 | Piping Rupture Requirements and Decoupling of Seismic and LOCA Loads. | (4, 8) |
| Issue 119.2 | Piping Damping Values | (3) |
| Issue 119.3 | Decoupling the OBE from the SSE | (6) |
| Issue 119.4 | BWR Piping Materials | (5) |
| Issue 119.5 | Leak Detection Requirements | (5) |
| Issue 120 | On-Line Testability of Protection Systems | <p>(4) The main concern of this issue is the on-line testability of the actuation subgroup (slave) relays in the engineered safety features actuation system (ESFAS).</p> <p>The requirements for at-power testability of components are included in GDC 21 of Appendix A of 10 CFR 50. RG 1.22, "Periodic Testing of Protection System Actuation Functions," RG 1.118,</p> |

Table 1.11-1 (continued)

| Action Plan Item/Issue Number | Description | Associated Tier 2 Location(s) and/or Technical Resolution |
|-------------------------------|---|--|
| | | <p>"Periodic Testing of Electric Power and Protection Systems," and IEEE 338-1977, "Criteria for the Periodic Testing of Nuclear Power Generating Station Safety Systems," provide supplementary guidance. This guidance is intended to ensure that protection (including logic, actuation devices, and associated actuated equipment) will be designed to permit testing while a plant is operating at power without adversely affecting the plant's operation.</p> <p>The ESBWR design utilizes microprocessors and final actuation contacts instead of slave relays in the protection systems. The protection system design permits on-line (at-power) surveillance testing without adversely affecting the plant's operation.</p> <p>The ESBWR Technical Specifications in Chapter 16 provides surveillance requirements for several RPS instrumentation functions while in Mode 1 (Power Operation). Surveillance of ECCS instrumentation is also specified in the ESBWR Technical Specifications, and is applicable while in Mode 1.</p> |
| Issue 121 | Hydrogen Control for Large, Dry PWR Containments | (1) This GSI is applicable to PWR-type designs only. This GSI is not applicable to the ESBWR Standard Plant design. |
| Issue 122 | <u>Davis-Besse Loss of All Feedwater Event of June 9, 1985 – Short-Term Actions</u> | |
| Issue 122.1 | Potential Inability to Remove Reactor Decay Heat. | |
| Issue 122.1.a | Failure of Isolation Valves in Closed Position. | (1, 8) Issue 124 |
| Issue 122.1.b | Recovery of Auxiliary Feedwater. | (1, 8) Issue 124 |

Table 1.11-1 (continued)

| Action Plan Item/Issue Number | Description | Associated Tier 2 Location(s) and/or Technical Resolution |
|-------------------------------|--|---|
| Issue 122.1.c | Interruption of Auxiliary Feedwater Flow. | (1, 8) Issue 124, below |
| Issue 122.2 | Initiating Feed-and-Bleed | (1, 4) |
| Issue 122.3 | Physical Security System Constraints. | (1, 3) |
| Issue 123 | Deficiencies in the Regulations Governing DBA and Failure Criterion | (1, 3) |
| Issue 124 | Auxiliary Feedwater System Reliability | (1, 8) This GSI is applicable to PWR-type designs only. Therefore, this GSI is not applicable to the ESBWR Standard Plant design. |
| Issue 125 | <u>Davis-Besse Loss of All Feedwater Event of June 9, 1985 – Long-Term Actions</u> | |
| Issue 125.I.1 | Availability of the Shift Technical Advisor | (3) |
| Issue 125.I.2 | PORV Reliability | See rows below. |
| Issue 125.I.2.a | Need for a Test Program to Establish Reliability of the PORV. | (8) Issue 70 |
| Issue 125.I.2.b | Need for PORV Surveillance Tests to Confirm Operational Readiness. | (8) Issue 70 |
| Issue 125.I.2.c | Need for Additional Protection Against PORV Failure. | (3) |

Table 1.11-1 (continued)

| Action Plan Item/Issue Number | Description | Associated Tier 2 Location(s) and/or Technical Resolution |
|--------------------------------------|---|--|
| Issue 125.I.2.d | Capability of the PORV to Support Feed-and-Bleed. | (4) A-45 |
| Issue 125.I.3 | SPDS Availability | (4) |
| Issue 125.I.4 | Plant-Specific Simulator. | (3) |
| Issue 125.I.5 | Safety Systems Tested in All Conditions Required by DBA. | (3) |
| Issue 125.I.6 | Valve Torque Limit and Bypass Switch Settings. | (3) |
| Issue 125.I.7 | Operator Training Adequacy. | See rows below. |
| Issue 125.I.7.a | Recover Failed Equipment. | (3) |
| Issue 125.I.7.b | Realistic Hands-On Training. | (3) |
| Issue 125.I.8 | Procedures and Staffing for Reporting to NRC Emergency Response Center. | (3) |
| Issue 125.II.1 | Need for Additional Actions on AFW Systems. | (1) See rows below. |
| Issue 125.II.1.a | Two-Train AFW Unavailability. | (1, 3) |
| Issue 125.II.1.b | Review Existing AFW Systems for Single Failure. | (1) Issue 124 |
| Issue 125.II.1.c | NUREG-0737 Reliability Improvements. | (3) |

Table 1.11-1 (continued)

| Action Plan Item/Issue Number | Description | Associated Tier 2 Location(s) and/or Technical Resolution |
|-------------------------------|--|---|
| Issue 125.II.1.d | AFW/Steam and Feedwater Rupture Control System/ICS Interactions in B&W Plants. | (3) |
| Issue 125.II.2 | Adequacy of Existing Maintenance Requirements for Safety-Related Systems. | (3) |
| Issue 125.II.3 | Review Steam/Feedline Break Mitigation Systems for Single Failure | (3) |
| Issue 125.II.4 | Thermal Stress of OTSG Components | (3) |
| Issue 125.II.5 | Thermal-Hydraulic Effects of Loss and Restoration of Feedwater on Primary System Components. | (3) |
| Issue 125.II.6 | Reexamine PRA Estimates of Core Damage Risk from Loss of All Feedwater. | (3) |
| Issue 125.II.7 | Reevaluate Provision to Automatically Isolate Feedwater from Steam Generation During a Line Break. | (4) |
| Issue 125.II.8 | Reassess Criteria for Feed-and-Bleed Initiation. | (3) |
| Issue 125.II.9 | Enhanced Feed-and-Bleed Capability. | (3) |

Table 1.11-1 (continued)

| Action Plan Item/Issue Number | Description | Associated Tier 2 Location(s) and/or Technical Resolution |
|-------------------------------|--|---|
| Issue 125.II.10 | Hierarchy of Impromptu Operator Actions. | (3) |
| Issue 125.II.11 | Recovery of Main Feedwater as Alternative to Auxiliary Feedwater. | (3) |
| Issue 125.II.12 | Adequacy of Training Regarding PORV Operation. | (3) |
| Issue 125.II.13 | Operator Job Aids. | (3) |
| Issue 125.II.14 | Remote Operation of Equipment Which Must Now Be Operated Locally. | (3) |
| Issue 126 | Reliability of PWR Main Steam Safety Valves | (1, 4, 8) |
| Issue 127 | Maintenance and Testing of Manual Valves in Safety-Related Systems | (9) |
| Issue 128 | Electrical Power Reliability | <p>(8) The ESBWR design incorporates specific design features that assure that the problems described in this issue are avoided. These design features include:</p> <ul style="list-style-type: none"> Two independent and physically separate off-site sources supply reliable power to the plant auxiliary and service loads, such that any single active failure can affect only one power source and cannot propagate to the alternate power source. |

Table 1.11-1 (continued)

| Action Plan Item/Issue Number | Description | Associated Tier 2 Location(s) and/or Technical Resolution |
|-------------------------------|--|---|
| | | <ul style="list-style-type: none"> • In the event of total loss of off-site power sources, two on-site independent nonsafety-related standby diesel generators are provided to power the Plant's Investment Protection (PIP) nonsafety-related loads (and safety-related loads through battery chargers). • Four independent and redundant on-site Class IE DC systems supply power for operation of safety-related DC loads. • Each division of the safety-related power distribution system is provided with physically separated and electrically independent batteries sized to supply emergency power to the safety-related systems in the event of loss of all other power sources. • Any two of four on-site electrical safety-related divisions can safely shut down the unit and maintain it in a safe shutdown condition. • Separation criteria are established for preserving the independence of redundant Class IE systems and providing isolation between Class IE and non-Class IE equipment. • Specified functions of engineered safety systems are met by use of redundant divisions. <p>This issue is considered resolved for the ESBWR Standard Plant design because of these ESBWR design features.</p> |
| Issue 129 | Valve Interlocks to Prevent Vessel Drainage During Shutdown Cooling. | (1) |

Table 1.11-1 (continued)

| Action Plan Item/Issue Number | Description | Associated Tier 2 Location(s) and/or Technical Resolution |
|-------------------------------|--|--|
| Issue 130 | Essential Service Water Pump Failures at Multiplant Sites. | (8) |
| Issue 131 | Potential Seismic Interaction Involving the Movable In-Core Flux Mapping System Used in Westinghouse-Designed Plants. | (1) |
| Issue 132 | RHR System Inside Containment. | (3) |
| Issue 133 | Update Policy Statement – Nuclear Plant Staff Working Hours. | (4, 8) |
| Issue 134 | Rule on Degree and Experience Requirement. | (4) |
| Issue 135 | Steam Generator and Steam Line Overfill. | (1) The ESBWR is a direct cycle plant and does not have a Steam Generator. |
| Issue 136 | Storage and Use of Large Quantities of Cryogenic Combustibles on site. | (1, 4, 8) |
| Issue 137 | Refueling Cavity Seal Failure. | (3) |
| Issue 138 | Deinerting of BWR Mark I and Mark II Containments During Power Operations upon Discovery of RCS Leakage or a Train of a Safety System Inoperable | (3) |
| Issue 139 | Thinning of Carbon Steel Piping in LWRs. | (4, 8) |

Table 1.11-1 (continued)

| Action Plan Item/Issue Number | Description | Associated Tier 2 Location(s) and/or Technical Resolution |
|-------------------------------|--|---|
| Issue 140 | Fission Product Removal Systems. | (3) |
| Issue 141 | Large Break LOCA with Consequential SGTR. | (3) |
| Issue 142 | Leakage through Electrical Isolators in Instrumentation Circuits | <p>(4) The ESBWR design has interfaces between electrical divisions for logic voting, and between divisional and non-divisional circuits for annunciators, etc. However, these interfaces are accomplished through a fiber-optic medium that is non-conductive and thus providing full Class-IE isolation. No interlocking is provided, nor required, for these interfaces.</p> <p>The ESBWR electrical hardware is not affected significantly by noise because of the combination of digital transmission and fiber optics incorporated in the design.</p> |
| Issue 143 | Availability of Chilled Water Systems and Room Cooling | (4) The ESBWR Chilled Water System (CWS), described in Subsection 9.2.7, provides chilled water to the cooling coils of air conditioning units and other coolers in the reactor building portion of the plant, and has no safety-related function. Failure of the CWS does not compromise any safety-related system or component, nor does it prevent a safe shutdown of the plant. |
| Issue 144 | Scram without a Turbine/Generator Trip | (3) |
| Issue 145 | Actions to Reduce Common Cause Failures | (4) |
| Issue 146 | Support Flexibility of Equipment and Components. | (4) |

Table 1.11-1 (continued)

| Action Plan Item/Issue Number | Description | Associated Tier 2 Location(s) and/or Technical Resolution |
|-------------------------------|---|---|
| Issue 147 | Fire-Induced Alternate Shutdown/Control Room Panel Interactions. | (4, 8) |
| Issue 148 | Smoke Control and Manual Fire-Fighting Effectiveness. | (4, 8) |
| Issue 149 | Adequacy of Fire Barriers. | (3) |
| Issue 150 | Overpressurization of Containment Penetrations. | (3) |
| Issue 151 | Reliability of Anticipated Transient Without Scram Recirculation Pump Trip in BWRs. | (1, 4) The ESBWR is a passive design and does not have Recirculation Pumps. ESBWR ATWS is discussed in Chapter 15. |
| Issue 152 | Design Basis for Valves that Might be Subjected to Significant Blowdown Loads. | (3) |
| Issue 153 | Loss of Essential Service Water in LWRs | (4) The traditional essential (or Emergency) Service Water (ESW) system found in most plants provides cooling water to the safety-related equipment required to safely shut down the reactor and to mitigate the consequences of postulated accidents. The ESBWR does not need/have a safety-related ESW system. The water systems described in Section 9.2 (e.g., Plant Service Water System, Reactor Component Cooling Water System, Make-up Water System, Chilled Water System, Turbine Component Cooling Water System) are nonsafety-related and are not designed to cool any safety-related heat loads. The ESBWR post-accident heat removal is through passive means. |

Table 1.11-1 (continued)

| Action Plan Item/Issue Number | Description | Associated Tier 2 Location(s) and/or Technical Resolution |
|-------------------------------|--|---|
| Issue 154 | Adequacy of Emergency and Essential Lighting. | (3) |
| Issue 155 | <u>Generic Concerns Arising from TMI-2 Cleanup.</u> | |
| Issue 155.1 | More Realistic Source Term Assumptions | (8) The use of alternate source terms is addressed in Chapter 15. Regulatory Guide 1.183 has been applied to ESBWR. |
| Issue 156 | <u>Systematic Evaluation Program</u> | |
| Issue 156.1.1 | Settlement of Foundations and Buried Equipment. | (3) |
| Issue 156.1.2 | Dam Integrity and Site Flooding. | (3) |
| Issue 156.1.3 | Site Hydrology and Ability to Withstand Floods. | (3) |
| Issue 156.1.4 | Industrial Hazards. | (3) |
| Issue 156.1.5 | Tornado Missiles. | (3) |
| Issue 156.1.6 | Turbine Missiles. | (3) |
| Issue 156.2.1 | Severe Weather Effects on Structures. | (3) |
| Issue 156.2.2 | Design Codes, Criteria, and Load Combinations. | (3) |
| Issue 156.2.3 | Containment Design and Inspection. | (3) |
| Issue 156.2.4 | Seismic Design of Structures, Systems, and Components. | (3) |
| Issue 156.3.1.1 | Shutdown Systems. | (3) |

Table 1.11-1 (continued)

| Action Plan Item/Issue Number | Description | Associated Tier 2 Location(s) and/or Technical Resolution |
|-------------------------------|--|---|
| Issue 156.3.1.2 | Electrical Instrumentation and Controls. | (3) |
| Issue 156.3.2 | Service and Cooling Water Systems. | (3) |
| Issue 156.3.3 | Ventilation Systems. | (3) |
| Issue 156.3.4 | Isolation of High and Low Pressure Systems. | (3) |
| Issue 156.3.5 | Automatic ECCS Switchover. | (1, 6) Issue 24 |
| Issue 156.3.6.1 | Emergency AC Power. | (3) |
| Issue 156.3.6.2 | Emergency DC Power. | (3) |
| Issue 156.3.8 | Shared Systems. | (3) |
| Issue 156.4.1 | RPS and ESFS. | (4) Issue 142 |
| Issue 156.4.2 | Testing of the RPS and ESFS. | (4) Issue 120 |
| Issue 156.6.1 | Pipe Break Effects on Systems and Components. | Covered by Sections 3.5, 3.6, 3.8, 3.9 |
| Issue 157 | Containment Performance. | (4) |
| Issue 158 | Performance of Safety-Related Power-Operated Valves under Design Basis Conditions. | (4) |
| Issue 159 | Qualification of Safety-Related Pumps While Running on Minimum Flow. | (3) |

Table 1.11-1 (continued)

| Action Plan Item/Issue Number | Description | Associated Tier 2 Location(s) and/or Technical Resolution |
|-------------------------------|---|---|
| Issue 160 | Spurious Actuations of Instrumentation upon Restoration of Power. | (3) |
| Issue 161 | Use of Nonsafety-related Power Supplies in Safety-Related Circuits. | (3) |
| Issue 162 | Inadequate Technical Specifications for Shared Systems at Multiplant Sites When One Unit Is Shutdown. | (3) |
| Issue 163 | Multiple Steam Generator Tube Leakage. | (1) The ESBWR is a direct cycle plant and does not have Steam Generators. |
| Issue 164 | Neutron Fluence in Reactor Vessel. | (3) |
| Issue 165 | Spring-Actuated Safety and Relief Valve Reliability. | (4) |
| Issue 166 | Adequacy of Fatigue Life of Metal Components. | (4) |
| Issue 167 | Hydrogen Storage Facility Separation. | (9) |
| Issue 168 | Environmental Qualification of Electrical Equipment. | (4) |
| Issue 169 | BWR MSIV Common Mode Failure Due to Loss of Accumulator Pressure. | (3) |
| Issue 170 | Fuel Damage Criteria for High Burnup Fuel. | (4) |

Table 1.11-1 (continued)

| Action Plan Item/Issue Number | Description | Associated Tier 2 Location(s) and/or Technical Resolution |
|-------------------------------|---|---|
| Issue 171 | ESF Failure from Loop Subsequent to a LOCA. | (4) |
| Issue 172 | Multiple System Responses Program. | (4) |
| Issue 173 | <u>Spent Fuel Storage Pool.</u> | |
| Issue 173.A | Operating Facilities. | (4) |
| Issue 173.B | Permanently Shutdown Facilities. | (4) |
| Issue 174 | <u>Fastener Gaging Practices</u> | |
| Issue 174.A | SONGS Employees' Concern. | (4) |
| Issue 174.B | Johnson Gage Company Concern. | (4) |
| Issue 175 | Nuclear Power Plant Shift Staffing. | (4) |
| Issue 176 | Loss of Fill-Oil in Rosemount Transmitters. | (4) |
| Issue 177 | Vehicle Intrusion at TMI | (4) |
| Issue 178 | Effect of Hurricane Andrew on Turkey Point | (4, 8) |
| Issue 179 | Core Performance. | (5) |
| Issue 180 | Notice of Enforcement Discretion. | (4, 8) |
| Issue 181 | Fire Protection | (5) |
| Issue 182 | General Electric Extended Power Uprate | (5) |

Table 1.11-1 (continued)

| Action Plan Item/Issue Number | Description | Associated Tier 2 Location(s) and/or Technical Resolution |
|--------------------------------------|---|---|
| Issue 183 | Cycle-Specific Parameter Limits in Technical Specifications. | (4, 8) |
| Issue 184 | Endangered Species. | (5) |
| Issue 185 | Control of Recriticality Following Small-Break LOCAs in PWRs. | (1, 5) |
| Issue 186 | Potential Risk and Consequences of Heavy Load Drops in Nuclear Power Plants. | See Chapter 15, "Spent Fuel Cask Drop Accident," "Fuel Handling Accident." |
| Issue 187 | The Potential Impact of Postulated Cesium Concentration on Equipment Qualification. | (3) |
| Issue 188 | Steam Generator Tube Leaks or Ruptures, Concurrent with Containment Bypass from Main Steam Line or Feedwater Line Breaches. | (1) The ESBWR is a direct cycle plant and does not have a Steam Generator. |
| Issue 189 | Susceptibility of Ice Condenser Containments to Early Failure from Hydrogen Combustion During a Severe Accident. | (1) The ESBWR Containment is considerably different from Ice Condenser Containment. |
| Issue 190 | Fatigue Evaluation of Metal Components for 60-Year Plant Life. | (4) |

Table 1.11-1 (continued)

| Action Plan Item/Issue Number | Description | Associated Tier 2 Location(s) and/or Technical Resolution |
|-------------------------------|---|--|
| Issue 191 | Assessment of Debris Accumulation on PWR Sump Performance | (1) The ESBWR does not have an ECCS pump, and no sump provides ECCS water. |
| Issue 192 | Secondary Containment Drawdown Time. | (3) |
| Issue 193 | BWR ECCS Suction Concerns. | (1) The ESBWR does not have an ECCS pump, and no sump provides ECCS water. |
| Issue 194 | Implications of Updated Probabilistic Seismic Hazard Estimates. | (3) |
| Issue 195 | Hydrogen Combustion in Foreign BWR Piping. | (3) This issue has been addressed in GE Service Information Letter SIL No. 643, "Potential for radiolytic gas detonation", dated June 14, 2002. |
| | HUMAN FACTORS ISSUES | Human Factors Issues are addressed in Chapter 18 |
| HF1.1 | Shift Staffing | (8) This issue is considered resolved through compliance with 10 CFR 50.54; the latest revision to SRP Section 13.1.2; and Regulatory Guide (RG) 1.114, Rev. 2, consistent with the NRC resolution. Compliance with 10 CFR 50.54 is the responsibility of the COL applicant. Compliance with SRP Section 13.1.2 and RG 1.114, Rev. 2, is also a COL applicant responsibility |
| HF4.4 | Guidelines for Updating Other Procedures | (4) The ESBWR on-going program for the design of instrumentation and control systems and man-machine interface systems incorporates all the applicable ALWR human factors engineering requirements. The design bases, approach, and acceptance criteria are given in Chapter 18. In addition, the COL Applicant is required to ensure the establishment of an interdisciplinary design review group and reviews for site-specific design and construction work. This issue is considered resolved for the ESBWR Standard Plant design. |

Table 1.11-1 (continued)

| Action Plan Item/Issue Number | Description | Associated Tier 2 Location(s) and/or Technical Resolution |
|-------------------------------|--|---|
| HF5.1 | Local Control Systems | (4) The ESBWR on-going program for the design of instrumentation and control systems and man-machine interface systems incorporates all the applicable ALWR human factors engineering requirements. The design bases, approach, and acceptance criteria are given in Chapter 18. In addition, the COL Applicant is required to ensure the establishment of an interdisciplinary design review group and reviews for site-specific design and construction work. This issue is considered resolved for the ESBWR Standard Plant design. |
| HF5.2 | Review Criteria for Human Factors Aspects of Advanced Controls and Instrumentation | (4) The ESBWR on-going program for the design of instrumentation and control systems and man-machine interface systems incorporates all the applicable ALWR human factors engineering requirements. The design bases, approach, and acceptance criteria are given in Chapter 18 of this DCD Tier-2. In addition, the COL Applicant is required to ensure the establishment of an interdisciplinary design review group and reviews for site-specific design and construction work. This issue is considered resolved for the ESBWR Standard Plant design. |
| | CHERNOBYL ISSUES | The Chernobyl issues listed in NUREG-0933 Table II are all not Generic Issues (5) or are not applicable to the ESBWR design (1). |