

CLIENT: LOCKWOOD GREENE ENGINEERING & CONSTRUCTION		Location:	
HOLE NO: B-3		Sec. 32 Twp. 21 Rge. 38	
PROPERTY: LES		Permanent Datum:	
COUNTY: LEA STATE: NEW MEXICO		Datum Elevation: 3403.38	
Ground Elevation: 3413.00			
Run No:	1	Drilling Measured From:	GROUND LEVEL
Date/Time:	9/13/03 / 17:50	Log Measured From:	GROUND LEVEL
ID-Driller:	250'		
ID-Logger:	240'	Driller:	TOTAL SUPPORT SERVICES
ID-Log Interval:	240'		
Top Log Interval:	0'		
Log Vertical Scale:	10 ft/in	Client Rep.:	COOK-JOYCE INC.
Logging Speed:	20 ft/min	Recorded By:	ED HUGHES
Cas-Driller:	50'	Witnessed By:	RANDY MOHAMMED
Cas-Logger:			
Cas-Diameter:	8"		
Bit Size:		EQUIPMENT DATA	PROJECT DATA
Fluid Nature:		Unit/Probe/Loc:	Name:
Fluid Level:		MLS 1502-282	LOCKWOOD/LES
Fluid Loss:		Electrode:	No:
Fluid Resistivity:			
Fluid pH:			
Fluid lb/gal / vis:			
Source of Sample:			03070

REMARKS: Augers were set to about 48" below ground level.
Water level was at about 15' below ground level.
The Ground Probe was placed about 20 feet below ground level.

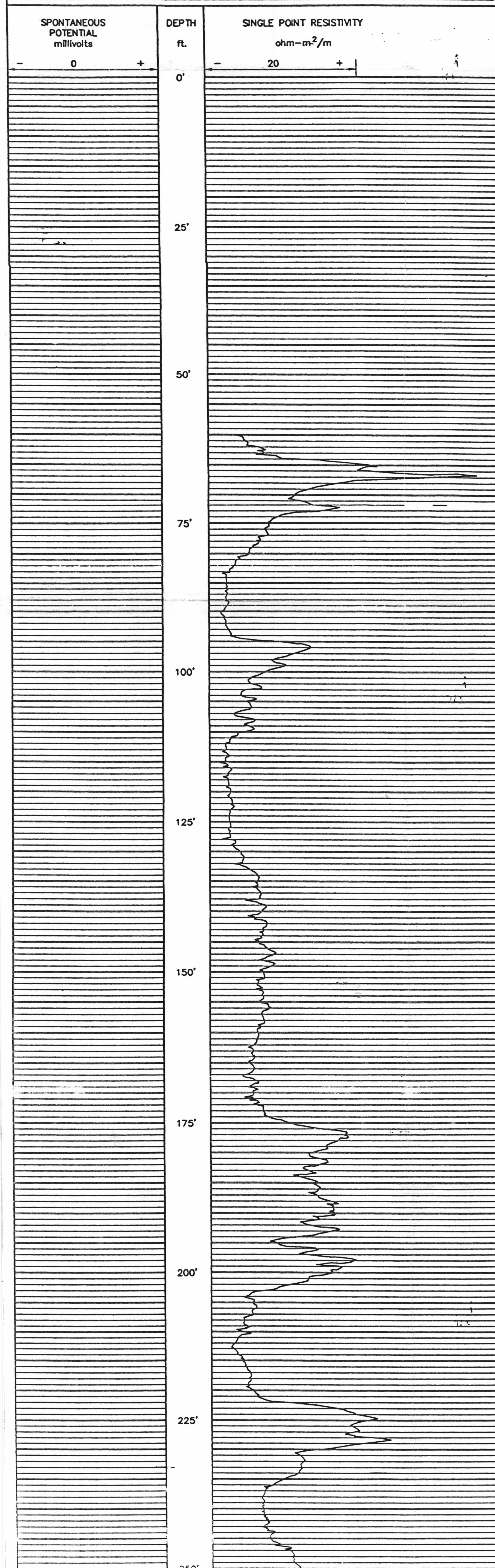

CLIENT: LOCKWOOD GREENE ENGINEERING & CONSTRUCTION		Location:	
HOLE NO: B-7		Sec. 32 Twp. 21 Rge. 38	
PROPERTY: LES		Permanent Datum:	
COUNTY: LEA STATE: NEW MEXICO		Datum Elevation: 3413.00	
Ground Elevation: 3413.00			
Run No:	1	Drilling Measured From:	GROUND LEVEL
Date/Time:	9/12/03 / 10:45	Log Measured From:	GROUND LEVEL
ID-Driller:	250'		
ID-Logger:	250'	Driller:	TOTAL SUPPORT SERVICES
ID-Log Interval:	250'		
Top Log Interval:	0'		
Log Vertical Scale:	10 ft/in	Client Rep.:	COOK-JOYCE INC.
Logging Speed:	20 ft/min	Recorded By:	ED HUGHES
Cas-Driller:	15'	Witnessed By:	RANDY MOHAMMED
Cas-Logger:			
Cas-Diameter:	8"		
Bit Size:		EQUIPMENT DATA	PROJECT DATA
Fluid Nature:		Unit/Probe/Loc:	Name:
Fluid Level:		MLS 1502-282	LOCKWOOD/LES
Fluid Loss:		Electrode:	No:
Fluid Resistivity:			
Fluid pH:			
Fluid lb/gal / vis:			
Source of Sample:			03070

REMARKS: Augers were set to 15' below ground level.
Water level was at about 16' below ground level.
The Ground Probe was placed about 59 feet below ground level.

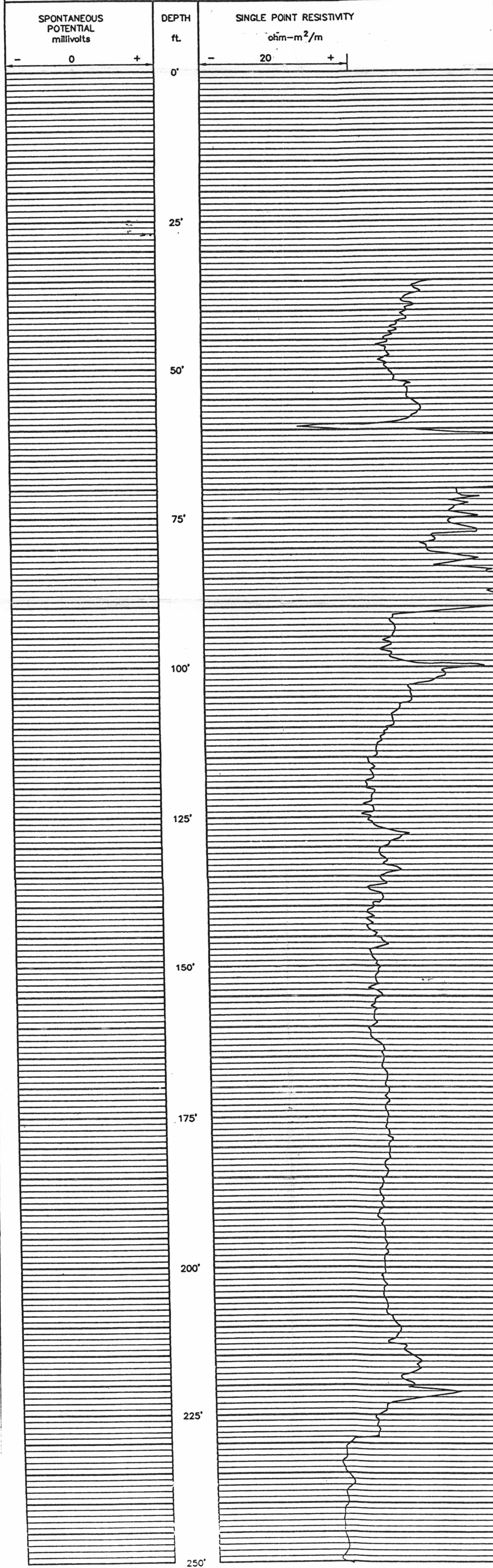

CLIENT: LOCKWOOD GREENE ENGINEERING & CONSTRUCTION		Location:	
HOLE NO: B-9		Sec. 32 Twp. 21 Rge. 38	
PROPERTY: LES		Permanent Datum:	
COUNTY: LEA STATE: NEW MEXICO		Datum Elevation: 3421.33	
Ground Elevation: 3421.33			
Run No:	1	Drilling Measured From:	GROUND LEVEL
Date/Time:	9/10/03 / 12:00	Log Measured From:	GROUND LEVEL
ID-Driller:	250'		
ID-Logger:	240'	Driller:	TOTAL SUPPORT SERVICES
ID-Log Interval:	240'		
Top Log Interval:	0'		
Log Vertical Scale:	10 ft/in	Client Rep.:	COOK-JOYCE INC.
Logging Speed:	24 ft/min	Recorded By:	DOUG GRANGER
Cas-Driller:	48'	Witnessed By:	ED HUGHES
Cas-Logger:			
Cas-Diameter:	10"		
Bit Size:		EQUIPMENT DATA	PROJECT DATA
Fluid Nature:		Unit/Probe/Loc:	Name:
Fluid Level:		MLS 1502-282	LOCKWOOD/LES
Fluid Loss:		Electrode:	No:
Fluid Resistivity:			
Fluid pH:			
Fluid lb/gal / vis:			
Source of Sample:			03070

REMARKS: Augers were set to 50' below ground level.
Water level was at about 20' below ground level.
The Ground Probe was placed about 59 feet below ground level.

