



Department of Energy  
Chicago Operations Office  
Salt Repository Project Office  
505 King Avenue  
Columbus, Ohio 43201-2693

WM DOCKET CONTROL  
CENTER

'84 JUL 23 AM 10:2

July 17, 1984

John J. Linehan, Section Leader  
Salt Section  
Repository Projects Branch  
Division of Waste Management, MS 623-SS  
U.S. Nuclear Regulatory Commission  
Washington, D.C. 20555

WM Record File

1061

WM Project 16

Docket No. \_\_\_\_\_

PDR ☒

LPDR ☒

Distribution:

REP/MSB

DM/HSM/RS

JOB/ISS

LINEHAN/BELHORN

(Return to WM, 623-SS)

CR/WILKERR L3

Dear Mr. Linehan:

SUBJECT: MINUTES OF MEETINGS

Enclosed for your review and comment are the minutes of the May 31, 1984 meeting of the salt states and the NRC. Please provide your comments to me at your convenience.

Also enclosed is a copy of the minutes of the March 1984 meeting.

Our next meeting is scheduled for August 1-2, 1984 in Columbus. A draft agenda has been sent to you for review and comment.

I look forward to seeing you in Columbus, and continuing our important consultation activities.

Sincerely,

Theodore J. Taylor  
Chief  
Socioeconomic, Environmental,  
and Institutional Relations  
Salt Repository Project Office

SRPO:TJT:max:3244B

8408030092 840717  
PDR WASTE  
WM-16 PDR

613

J. Linehan  
Page 2

Enclosures:  
As Stated

cc: J. Friloux, LA  
K. Haggard, MS  
D. Smith, TX  
L. Pickerell, UT  
T. Verma, NRC  
B. Gale, HQ  
C. George, HQ  
G. King, HQ  
G. Nodine, BLM  
P. Parry, NPS  
H. Brown, DC  
J. Gervers, NM

IN# 412-84

See folder for  
Artolinchon PM.  
Taylor 7-17-84

1061  
WH-16

MINUTES OF  
MEETING WITH SALT STATE REPRESENTATIVES AND NRC

MAY 31, 1984

The listing of attendees (Attachment 1) and the agenda (Attachment 2) are attached.

Ted Taylor welcomed state and NRC representatives and others to the sixth state meeting. Introductions of all attendees were made.

Land Acquisition

Alan Handwerker, Counsel, SRPO, discussed requirements for land acquisition, land acquisition during site characterization and the role of the Corps of Engineers in the land acquisition process. Real Estate Planning Reports will be written for DOE by the Corps based on an Interagency Agreement negotiated with input from the states. These reports will contain information on many aspects of land acquisition, as outlined in the attached copies of viewgraphs. Questions and discussion followed on whether land would be leased or purchased, withdrawal of land by Congress, and states' roles in providing input for the planning report(s). (Land acquisition viewgraph copies are Attachment 3.)

David Cohen, Corps of Engineers, detailed Corps involvement in land acquisition for the U.S. Government. He reviewed the Real Estate Division organization and its functions. Acquisition policy and compensation were discussed. The responsibilities of the Appraisal Division were explained. Length of time for acquisition, moving expenses, condemnation process, and use of field offices were discussed. Questions were raised on process of selecting appraisers and determining fair market value. Mr. Cohen pointed out that the Corps is required to follow federal law, not state law. He indicated that the states may appoint an official state contact with whom the Corps and DOE will work. A meeting will be planned for DOE, Corps, and state representatives to discuss the proposed interagency agreement between DOE and the Corps on land acquisition procedures. (Corps of Engineers viewgraph copies are Attachment 4.)

## Transportation

Reuben Peterson, ONWI, introduced the transportation topic and gave an overview of handouts available. His remarks included information on DOE transportation programs, types and quantities of waste shipments, transportation modes, and NRC regulations.

John Allen, BCL, reviewed DOT regulations. DOT regulations were categorized as follows:

1. Classification (e.g., class for material)
2. Packaging (packaging regulations)
3. Hazard Communication (communicating hazards for transportation cycle; i.e., emergency response)
4. Carrier Controls (e.g., routing and prenotification)

Routing requirements include: following route designated by appropriate state agency; if not designated, following interstate highway system with shortest transit time, and using beltways around cities to avoid highly congested areas.

Tom McSweeney, ONWI, discussed routing: regional, state, and site-specific. There are many possible routes at each salt site and states will have some authority in the matter of selecting routes to be used. A discussion followed on routes being evaluated in the EAs versus routes that will actually be used. Tom also reviewed tools for analyzing transportation systems.

The transportation discussion also included types and probabilities of accidents, sabotage, risks to people along transportation routes, statistics and records to date, federal and state activities in emergency response, and transportation legislation. (Viewgraph copies and handouts on transportation are Attachment 5.)

## Environmental Assessments

Bob Wunderlich, SRPO, reviewed present status of the EAs. The working drafts of EAs have been sent to states and NRC. The next working draft EA will be sent June 1. EA areas which still need resolution include: air quality and noise impact analysis, amount of land that would potentially be contaminated



by salt, possible inconsistencies with the final Siting Guidelines and the draft Mission Plan, addition of new references, and schedule changes. States asked when Chapters 1 and 7 would be available from DOE-HQ, requested information on data sheets, and discussed the length of time needed for adequate review and comments. (EA viewgraph copies are Attachment 6.)

#### NRC Presentation

The NRC report was given by Bob Johnson and Teek Verma. NRC is presently involved in activities to prepare for reviewing the public draft of the EAs. Plans are for a 60 day review period; references will be reviewed prior to the EAs. A variety of review mechanisms are being used by NRC, including data review meetings. To date, a meeting was held on hydrology; future meetings are planned on rock mechanics and geology.

#### States' Caucus/Response

Following the state caucus, Loretta Pickerell of Utah presented the states' comments:

##### Corp of Engineers presentation

- States will attempt to get written comments to SRPO before meeting on June 21 in Washington, D.C.
- Interagency agreement is the minimum states would find workable.
- Corps does not seem sensitized to feelings a repository will create.
- Information presented on treatment of state lands was inadequate.
- States would like insight on litigation in WIPP case.

##### Transportation presentation

- States would like more national information on this topic.
- States would like access to routing models.
- Information was lacking on state regulations, statutes, legislation, Regional Transportation Study, and alternative methods of transportation.
- SRPO agreed states should be involved in agenda planning for next state meeting to ensure vital issues on transportation will be discussed.

- States would like more information on following topics:
  - Cask development
  - DOE plans for dealing with nonaffected states
  - Price-Anderson Act and liability questions
  - Emergency Response plans and assistance available to states to begin preparing.

#### Interface with DOE

- States proposed inviting other interested groups (i.e., NGA, NCSL) to state meetings
- States will consider DOE's offer to have people help with library needs.

#### EA Review Process

- States need to receive more copies of EAs and data sheets.
- States need hard copy, not microfiche.

#### Next State Meeting

- End of July--1-1/2 to 2 days.
- Prefer Wednesday and Thursday, rather than Thursday and Friday.
- Will be held in Columbus.
- Topics for meeting: Mission Plan, EAs, Transportation issues.

#### NRC comments include:

- NRC requests a copy of revised reference list for EAs.
- NRC requests updated data sheets when they are available.
- NRC requests revised schedule for preparation of EA final draft and data sheets when schedule is available.

Submitted by Debra Halliday, ONWI



Department of Energy  
Chicago Operations Office  
Salt Repository Project Office  
505 King Avenue  
Columbus, Ohio 43201-2693

July 17, 1984

Steve Frishman  
Nuclear Waste Projects Office  
Office of the Governor  
General Counsel Division  
P. O. Box 12428  
Austin, TX 78711

Dear Mr. Frishman:

SUBJECT: MINUTES OF MEETINGS

Enclosed for your review and comment are the minutes of the May 31, 1984 meeting of the salt states and the NRC. Please provide your comments to me at your convenience.

Also enclosed is a copy of the minutes of the March 1984 meeting.

Our next meeting is scheduled for August 1-2, 1984 in Columbus. A draft agenda has been sent to you for review and comment.

I look forward to seeing you in Columbus, and continuing our important consultation activities.

Sincerely,

A handwritten signature in black ink, appearing to read "T. J. Taylor".

Theodore J. Taylor  
Chief  
Socioeconomic, Environmental,  
and Institutional Relations  
Salt Repository Project Office

SRPO:TJT:max:3244B

S. Frishman  
Page 2

Enclosures:  
As Stated

cc: J. Friloux, LA  
K. Haggard, MS  
D. Smith, TX  
L. Pickerell, UT  
T. Verma, NRC  
B. Gale, HQ  
C. George, HQ  
G. King, HQ  
G. Nodine, BLM  
P. Parry, NPS  
H. Brown, DC  
J. Gervers, NM

IN# 412-84



Department of Energy  
Chicago Operations Office  
Salt Repository Project Office  
505 King Avenue  
Columbus, Ohio 43201-2693

July 17, 1984

Ronald Forsythe  
Mississippi Energy and  
Transportation Board  
214 Watkins Building  
510 George Street  
Jackson, MS 39202

Dear Mr. Forsythe:

SUBJECT: MINUTES OF MEETINGS

Enclosed for your review and comment are the minutes of the May 31, 1984 meeting of the salt states and the NRC. Please provide your comments to me at your convenience.

Also enclosed is a copy of the minutes of the March 1984 meeting.

Our next meeting is scheduled for August 1-2, 1984 in Columbus. A draft agenda has been sent to you for review and comment.

I look forward to seeing you in Columbus, and continuing our important consultation activities.

Sincerely,

A handwritten signature in black ink, appearing to read "T. J. Taylor".

Theodore J. Taylor  
Chief  
Socioeconomic, Environmental,  
and Institutional Relations  
Salt Repository Project Office

SRPO:TJT:max:3244B

R. Forsythe  
Page 2

Enclosures:  
As Stated

cc: J. Friloux, LA  
K. Haggard, MS  
D. Smith, TX  
L. Pickerell, UT  
T. Verma, NRC  
B. Gale, HQ  
C. George, HQ  
G. King, HQ  
G. Nodine, BLM  
P. Parry, NPS  
H. Brown, DC  
J. Gervers, NM

IN# 412-84



Department of Energy  
Chicago Operations Office  
Salt Repository Project Office  
505 King Avenue  
Columbus, Ohio 43201-2693

July 17, 1984

L. Hall Bohlinger  
Deputy Assistant Secretary  
Office of Environmental Affairs  
Louisiana Department of Natural Resources  
P. O. Box 44066  
Baton Rouge, LA 70804

Dear Dr. Bohlinger:

SUBJECT: MINUTES OF MEETINGS

Enclosed for your review and comment are the minutes of the May 31, 1984 meeting of the salt states and the NRC. Please provide your comments to me at your convenience.

Also enclosed is a copy of the minutes of the March 1984 meeting.

Our next meeting is scheduled for August 1-2, 1984 in Columbus. A draft agenda has been sent to you for review and comment.

I look forward to seeing you in Columbus, and continuing our important consultation activities.

Sincerely,

A handwritten signature in black ink, appearing to read "T. J. Taylor", is written over a horizontal line.

Theodore J. Taylor  
Chief  
Socioeconomic, Environmental,  
and Institutional Relations  
Salt Repository Project Office

SRPO:TJT:max:3244B

L. Bohlinger  
Page 2

Enclosures:  
As Stated

cc: J. Friloux, LA  
K. Haggard, MS  
D. Smith, TX  
L. Pickerell, UT  
T. Verma, NRC  
B. Gale, HQ  
C. George, HQ  
G. King, HQ  
G. Nodine, BLM  
P. Parry, NPS  
H. Brown, DC  
J. Gervers, NM

IN# 412-84





Department of Energy  
Chicago Operations Office  
Salt Repository Project Office  
505 King Avenue  
Columbus, Ohio 43201-2693

July 17, 1984

Judith Hinchman, Project Manager  
High Level Nuclear Waste Policy Committee  
Office of the Governor  
State Capitol  
Salt Lake City, UT 84114

Dear Ms. Hinchman:

SUBJECT: MINUTES OF MEETINGS

Enclosed for your review and comment are the minutes of the May 31, 1984 meeting of the salt states and the NRC. Please provide your comments to me at your convenience.

Also enclosed is a copy of the minutes of the March 1984 meeting.

Our next meeting is scheduled for August 1-2, 1984 in Columbus. A draft agenda has been sent to you for review and comment.

I look forward to seeing you in Columbus, and continuing our important consultation activities.

Sincerely,

A handwritten signature in dark ink, appearing to read "T. J. Taylor", is written over a horizontal line.

Theodore J. Taylor  
Chief  
Socioeconomic, Environmental,  
and Institutional Relations  
Salt Repository Project Office

SRPO:TJT:max:3244B

J. Hinchman  
Page 2

Enclosures:  
As Stated

cc: J. Friloux, LA  
K. Haggard, MS  
D. Smith, TX  
L. Pickerell, UT  
T. Verma, NRC  
B. Gale, HQ  
C. George, HQ  
G. King, HQ  
G. Nodine, BLM  
P. Parry, NPS  
H. Brown, DC  
J. Gervers, NM

IN# 412-84

**U.S. Department of Energy**

**Office of Civilian  
Radioactive Waste Management**

**Meeting with  
Salt State Representatives**

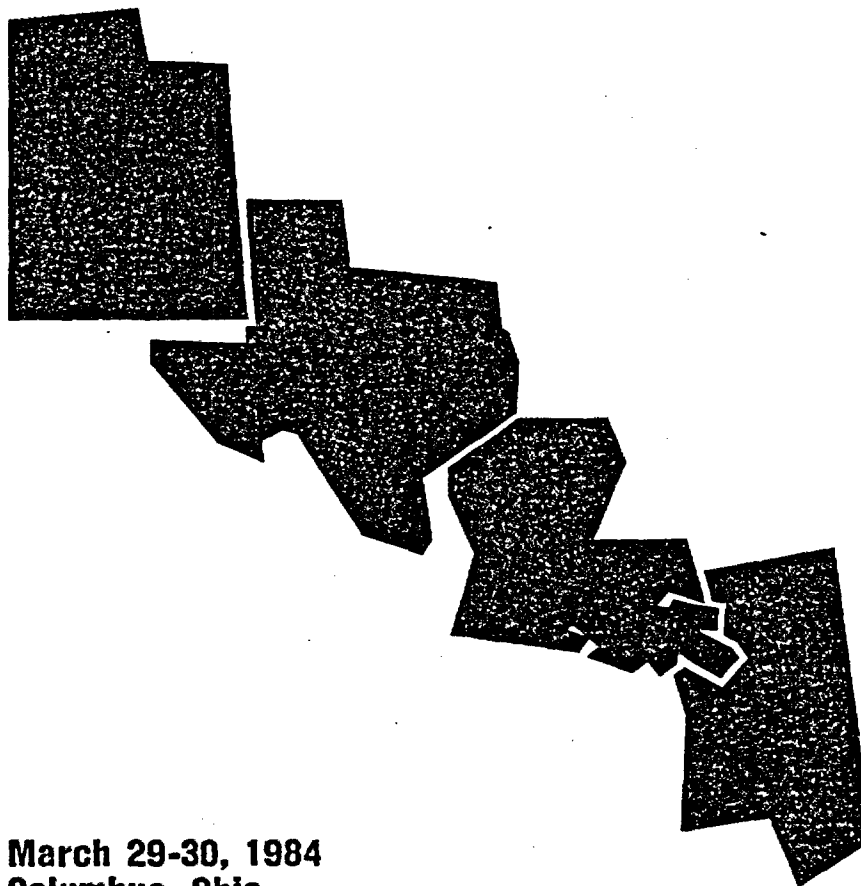

**March 29-30, 1984  
Columbus, Ohio**

MINUTES OF  
MEETING WITH SALT STATE REPRESENTATIVES AND NRC

MARCH 29-30, 1984

March 29, 1984

A listing of attendees (Attachment 1) and the agenda (Attachment 2) are attached.

Ted Taylor opened the state meeting and welcomed representatives from all four salt states and NRC. Ted introduced new SRPO staff members. Other introductions were made. The four states and NRC received handout packets that included: OCRWM's new toll-free telephone number (for information on public hearings between DOE and NRC), organization charts of SRPO, ONWI, and state charts from Mississippi, Louisiana, and Utah. Texas distributed a sheet of their state organization and it is attached (Attachment 3). Louisiana will have a new chart soon showing the new governor and new organization structure.

Critz George, DOE-HQ, discussed the status of the Siting Guidelines, indicating that NRC had given a preliminary decision on the guidelines, which is being published in the Federal Register, granting provisional concurrence. Seven conditions are to be resolved between NRC and DOE prior to final concurrence. These issues have not yet been resolved, but if resolution is achieved, NRC could issue a final decision by the end of May, 1984.

Bob Wunderlich reviewed the environmental assessment process:

- The EA Task Force members are: Bob Wunderlich, Raj Sharma, Stan Goldsmith, and Bob Kennedy.
- A paper is being prepared on the question of one or more than one geohydrologic settings (GHS) in the Gulf Coast.
- Detailed schedule of chapters was distributed at last state meeting.
- There will be 7 EAs; one for each salt site.
- HQ is writing Chapters 1 and 7 of the EAs for all projects.
- SRPO/ONWI are writing Chapters 2 thru 6 for the salt states.

- The table of contents has been revised in order for the chapter material to flow more consistently.
- Review of data sheets is under preparation; data sheets will be sent to states as soon as they are received (mid April). Data sheets being sent to states will not have been reviewed by SRPO.
- In-scope issues are being evaluated.
- Disqualifier analyses is continuing.

Bob's viewgraphs were distributed (Attachment 4), along with sample data sheets and supporting back-up materials. References for the EAs were not distributed at the state meeting, but are attached to these minutes (Attachment 5).

A discussion followed on comparative evaluation of sites, multiple sites in one basin, and methods of using available data.

Matt Golis reported on the progress of the Technical Data Management System (TDMS). Access codes are being arranged so salt states and NRC can have direct access. Matt proposed that a training session for potential system users be held the first week in May. States and NRC are asked to send the appropriate state representative who would be using the system to the training. (Attachment 6)

Ralph Stein, DOE-HQ, Geologic Deployment Office, discussed the Mission Plan:

- Volume I received wide distribution.
- Approximately 40 comment letters were received; HQ is attempting to take these comments into consideration.
- Draft Mission Plan expects to state as one of the program's goals the receiving of spent fuel by 1998.
- There are requirements in NHPA for contents of Volume II.
- Public response process for the draft Mission Plan:
  - notice will be in Federal Register
  - 60 day comment period
  - comment/response document will be prepared
  - goal is to address every comment
- Chapters are being written by variety of teams, including project offices, contractors, subcontractors, and other specialized people.

Ralph's viewgraphs and handouts were distributed (Attachment 7).

Discussion followed on additional field testing, the question of exploratory shaft QA, number of shafts, drilling permits, and length of construction time. States expressed need for consistency between the EAs and the Mission Plan.

Don Keller discussed public information activities as outlined in his view-graphs (Attachment 8). He reviewed the new outreach activities, including pre-EA activities to help citizens participate more effectively in EA hearings, a public participation plan, status of information exchanges, and status of local information offices in the four states.

A discussion followed on the Program Review Committee (PRC), its members, their backgrounds, and method of selection; Speakers Bureau activities and desire by states to be informed about speaker activities; and the process for establishing the local information offices.

ACTION: Furnish background material on PRC members to the states. (ONWI)  
(April 2, 1984, PRC material from D. Keller, ONWI, to  
T. Taylor, SRPO)

Barry Gale, DOE-HQ, distributed "Guidelines for Financial Assistance Programs..." (Attachment 9) and discussed the importance of reviewing these guidelines and following them carefully in preparing state grant proposals. These guidelines focus on Phases I and II (prenotification and notification). New guidelines need to be developed for Phase III (site characterization). States were informed that DOE needs clear justification of need for the grant and how it relates to the requirements of the Act. It was recommended that states discuss grant proposal content with DOE prior to actually writing and submitting a proposal. Questions of allowable activities under a grant can (and should) be reviewed with DOE prior to requests for funding. If states have comments or concerns about the guidelines for grants, these should be submitted to Ted Taylor.

States discussed with Barry possible allowable activities under a grant and the questions of state duplication of DOE studies.

March 30, 1984

Bob Johnson, NRC, presented the following comments:

- Summarized the status of NRC's EA review plans.
- Activities have started to prepare for reviewing the EAs. Preparation activities include inventory of data/documents, developing scenarios for relating data, sensitivity calculations, and reviewing early drafts of EAs.
- 60 day comment (less for technical staff); simultaneous review of up to 9 EAs.
- NRC would like to visit DOE, ONWI, and the states. Would like to have a technical contact for each state.

ACTION: Furnish NRC with name of technical contact. (States)

ACTION: Furnish NRC with a list of significant issues to be addressed in the EAs. (States)

- NRC would like to discuss these issues with the states before the EAs are released.
- States should contact NRC's technical staff only on technical questions; not for an opinion or interpretation of policy.
- Meetings:
  - need posted schedule of all meetings
  - all meetings to be listed on OCRWM's toll-free number
  - meetings should be open to public
  - states and tribes should be notified by NRC of meetings
  - use standard format for reporting actions items from meeting
- NRC plans QA review at sites and at ONWI.
- NRC desires to remain up-to-date on data flow now so there will not be a problem related to data development at time of licensing.

States were asked to comment on and offer suggestions for the salt program's C&C process:

Mississippi - Ron Forsythe

- Feels state has good rapport with SRPO.
- Lacking timely communication from HQ; letters taking longer than 30 days for response.

- Suggestions for information exchanges include: present new information, send people who can "communicate".
- Highly sensitive political sector in state.
- Local information office--state prefers to have prior notification.

Texas - Steve Frishman

- Problems to date have been resolved by working with SRPO.

Utah - Loretta Pickere11

- Suggestion for information exchange: present information that is understandable.
- Contractors should be instructed by DOE to avoid stating DOE policy.
- DOE should oversee speakers bureau.
- "Surprises" are difficult to explain to state people.
- HQ needs to provide quicker response to letters on the EA process.

Louisiana

James Friloux attended state meeting for the first time and will have a state report at next state meeting.

Gary Pitchford, DOE-CH/Office of Communications, asked the states for comments and suggestions for the 1984 Annual Meeting to be held in Chicago, November 26-29.

State representatives caucused to consider recommendations for the Annual Meeting, agenda for next bimonthly state meeting, timeframe for TDMS training, and response to EA process.

Following the state caucus, Loretta Pickere11 presented the states' recommendations:

Annual Meeting

- Technical sessions and policy sessions should be clearly distinguished,
- Schedule sessions of interest to salt states so there are not conflicts in meeting times.



- Include more speakers from the states.
- States would like early decision regarding inviting and funding travel for residents of the state.
- No visuals in overview and policy sessions.
- Edit visuals to be used in technical sessions.
- Suggest poster session in conjunction with meeting.

#### EA Process

- States would like to receive drafts for all states.
- States would like to receive data sheets for the other states as well as their own.
- Would like to be informed of scope and format of hearings on draft EAs.
- Suggest public hearings should be no sooner than 45 days after issuance of draft EAs, with a 90-day comment period.
- Would like DOE to specify mechanism for releasing and distributing draft EAs.
- Would like HQ to release Chapters 1 and 7 to states for early review.
- Would like to be informed of number and locations of hearings in each state.
- Request hearings be held in communities near sites and in capitol of each state.

#### TDMS Training

- Week of May 7-11 preferred date for training.
- Prefer approximately 1-1/2 days session.
- If a state cannot attend, will request individual training for that state.

#### Next Bimonthly State Meeting

- Prefer next meeting be held May 24-25 in Washington, D.C.
- Topics for next meeting:
  - Discussion of May 9 draft EA, including possible changes to that draft
  - Discussion of Mission Plan
  - Discussion of development of Transportation Codes
  - Opportunity to meet new director of OCRWM

- Appreciated attendance by DOE-HQ representatives at state meeting and requested their continued presence.

DOE will consider the state recommendations and notify states of plans for the next meeting as soon as possible. Following closing comments by Ted Taylor and Jeff Neff, the meeting was adjourned.

Submitted by Debra Halliday, ONWI

**ATTACHMENT 1**

ATTENDEES

MEETING WITH SALT STATE REPRESENTATIVES AND NRC  
MARCH 29-30, 1984

<u>NAME</u>	<u>AFFILIATION</u>	<u>ADDRESS</u>
Ronald Forsythe	Mississippi Energy & Transportation Board	300 Watkins, 510 George St. Jackson, MS 39202
Kelly Haggard	Mississippi Energy & Transportation Board	300 Watkins, 510 George St. Jackson, MS 39202
James Friloux	Louisiana/DEQ	P.O. Box 44066 Baton Rouge, LA 70804
Steve Frishman	Texas Governor's Office	Box 12428 Austin, TX 78711
Loretta Pickere11	Utah Office of Planning and Budget	116 State Capitol Bldg. Salt Lake City, UT 84114
Lou Hare	Utah Office of Planning and Budget	116 State Capitol Bldg. Salt Lake City, UT 84114
Robert Johnson	NRC/WMRP	Washington, D.C. 20555
John Linehan	NRC/WMRP	Washington, D.C. 20555
Donna Mattson	NRC/WMPC	Washington, D.C. 20555
Nancy Still	NRC/WMPC	Washington, D.C. 20555
Cecil Lewis	National Park Service/ RMR-MR	655 Parfet, P.O. Box 25287 Denver, CO 80225
Pete Parry	National Park Service/ Canyonlands National Park	Moab, UT 84532
Dick Strait	National Park Service/ RMRO-P	Denver, CO 80123
Critz George	DOE-HQ/OCRWM	1000 Independence Ave. SW Washington, D.C. 20585
Barry Gale	DOE-HQ/OCRWM	1000 Independence Ave. SW Washington, D.C. 20585
Ben Easterling	DOE-HQ/OCRWM	1000 Independence Ave. SW Washington, D.C. 20585
Ralph Stein	DOE-HQ/OCRWM	RW-21 Washington, D.C. 20585

<u>NAME</u>	<u>AFFILIATION</u>	<u>ADDRESS</u>
Arlie Howell	Battelle Advisor- Mississippi	Route 6, Box 540 Lucelade, MS 39452
Charles Killgore	Battelle Advisor- Louisiana	506 Hundred Oaks Drive Ruston, LA 71270
George Loudder	Battelle Advisor- Texas	P.O. Box 15047 Amarillo, TX 79105
Al LaSala	USGS/SRPO	505 King Avenue Columbus, OH 43201
Carole Currin	DOE-OGC	Washington, D.C. 20585
Ronald Gingerich	Inter/Face Associates	516 Main Street Middletown, CT 06457
Bruno Loran	Parsons-Redpath	3040 Riverside Drive Columbus, OH 43221
Diana Noga	Weston	2301 Research Blvd. Rockville, MD 20850
Steve Smith	Weston	2301 Research Blvd. Rockville, MD 20850
Alyson Hennelly	Weston	2301 Research Blvd. Rockville, MD 20850
Jeff Neff	DOE-SRPO	505 King Avenue Columbus, OH 43201
Ted Taylor	DOE-SRPO	505 King Avenue Columbus, OH 43201
Bob Wunderlich	DOE-SRPO	505 King Avenue Columbus, OH 43201
Linda McClain	DOE-SRPO	505 King Avenue Columbus, OH 43201
Beth Darrough	DOE-SRPO	505 King Avenue Columbus, OH 43201
Alan Handwerker	DOE-SRPO	505 King Avenue Columbus, OH 43201
Jo-Ann Sherwin	DOE-SRPO	505 King Avenue Columbus, OH 43201
Leslie Casey	DOE-SRPO	505 King Avenue Columbus, OH 43201
Bob Waters	DOE-SRPO	505 King Avenue Columbus, OH 43201

<u>NAME</u>	<u>AFFILIATION</u>	<u>ADDRESS</u>
Raj Sharma	DOE-SRPO	505 King Avenue Columbus, OH 43201
Steve Webster	DOE-SRPO	505 King Avenue Columbus, OH 43201
Stan Goldsmith	Battelle-ONWI	505 King Avenue Columbus, OH 43201
Don Keller	Battelle-ONWI	505 King Avenue Columbus, OH 43201
Matt Golis	Battelle-ONWI	505 King Avenue Columbus, OH 43201
Helen Latham	Battelle-ONWI	505 King Avenue Columbus, OH 43201
Bill Merriman	Battelle-ONWI	505 King Avenue Columbus, OH 43201
Diane Cattran	Battelle-ONWI	505 King Avenue Columbus, OH 43201
Debra Halliday	Battelle-ONWI	505 King Avenue Columbus, OH 43201

**ATTACHMENT 2**

AGENDA  
FIFTH BIMONTHLY MEETING  
WITH SALT STATES REPRESENTATIVES AND NRC

MARCH 29-30, 1984

BATTELLE'S OFFICE OF NUCLEAR WASTE ISOLATION  
1375 PERRY STREET  
COLUMBUS, OHIO

Thursday, March 29 - Project Management Center (13-4-160)

8:30 - 9:00 a.m.	Opening Remarks and Program Update	T. Taylor
9:00 - 10:45 a.m.	Technical Data: EA "Data Sheets" Status of TDMS	R. Wunderlich M. Golis
10:45 - 11:30 a.m.	Preview of EA Chapter II: Application of Disqualifiers to 7 Sites	R. Wunderlich
11:30 - 12:15 p.m.	EA Schedule, State Interactions	R. Wunderlich/ T. Taylor
12:15 - 1:30 p.m.	Lunch - Cafeteria Room 3	
1:30 - 3:30 p.m.	Mission Plan, Vol. II	R. Stein
3:30 - 4:00 p.m.	Public Information Update	D. Keller/ H. Latham
4:00 - 5:00 p.m.	State C&C Grants	B. Gale

Friday, March 30 - Project Management Center (13-4-160)

8:30 - 9:30 a.m.	NRC Presentation	
9:30 - 10:30 a.m.	States' Critique/Recommendation of C&C Process	
10:30 - 11:30 a.m.	States' Caucus	
11:30 - Noon	States' Response, Discussion	

Optional individual appointments with DOE and ONWI personnel can be arranged during the afternoon.



**ATTACHMENT 3**



MARK WHITE  
GOVERNOR

OFFICE OF THE GOVERNOR  
STATE CAPITOL  
AUSTIN, TEXAS 78711

NUCLEAR WASTE PROGRAMS OFFICE  
P. O. Box 12428  
AUSTIN, TEXAS  
(512) 475-4444

### ORGANIZATION CHART

GOVERNOR MARK WHITE

GENERAL COUNSEL DIVISION  
MYRA A. McDANIEL, GENERAL COUNSEL

NUCLEAR WASTE PROGRAMS OFFICE  
STEVE FRISHMAN, DIRECTOR  
R. DAN SMITH, ASSISTANT DIRECTOR  
DIANE PEDERSEN, ADMINISTRATIVE ASSISTANT

**ATTACHMENT 4**

**BIMONTHLY SALT STATE MEETING  
SALT ENVIRONMENTAL ASSESSMENTS**

**R. WUNDERLICH  
MARCH 29 AND 30, 1984**

---

## **AGENDA ITEMS**

**OVERALL STATUS**

**PREFERRED SITE EVALUATION**

**DISQUALIFIER ANALYSIS**

## **OVERALL STATUS**

- **PRELIMINARY DRAFT OF SEVEN SALT EAs PREPARED**
- **ANNOTATED TABLE OF CONTENTS REVISED**
- **RECOMMENDATION ON GULF COAST GEOHYDRO-LOGIC SETTING PREPARED**
- **IN-SCOPE ISSUES CONTINUE TO BE EVALUATED**
- **SOME SCHEDULE REVISIONS**
- **DATA SHEETS UNDER PREPARATION—SRPO REVIEW INITIATED**
- **DISQUALIFIER ANALYSES CONTINUING**

## ANNOTATED TABLE OF CONTENTS

Chapter		Title
Revised	Previous	
1	1	Summary of the Decision Process Leading to Site Nomination
2	2	Decision Process by Which the Site Proposed for Nomination Was Identified
3	3	The Site and the Repository
4	5	Expected Effects of Site Characterization Activities
5	6	Regional and Local Effects of Locating a Repository at the Site
6	4	Suitability of the Site for Site Characterization and for Development as a Repository
7	7	Comparative Evaluation of Sites

---

## **SUMMARY OF REVISIONS TO ANNOTATED TABLE OF CONTENTS**

- **DISQUALIFIER ANALYSIS MOVED TO REVISED CHAPTER 6 WITH ONLY A SUMMARY TABLE REMAINING IN CHAPTER 2**
- **SECTION 3.2 (THE REPOSITORY) MOVED TO THE BEGINNING OF REVISED CHAPTER 5**
- **CHAPTERS 4, 5, AND 6 RENUMBERED**



## **SCHEDULE FOR DEVELOPMENT OF SEVEN SALT EAs\***

**PARTIAL DRAFTS OF SEVEN SALT EAs PREPARED  
NEXT DRAFT DUE TO DOE-HQ ON MAY 9, 1984  
FINAL DRAFT DUE TO DOE-HQ ON JUNE 1, 1984**

**\*Based on March 23, 1984 Annotated Outline and  
November 18, 1983 Siting Guidelines**

COMPARISON OF SALT SITES  
WITHIN GEOHYDROLOGIC  
SETTINGS

(1) PREFERRED SALT SITE METHODOLOGY

OBJECTIVE:

TO IDENTIFY A PREFERRED SITE IN EACH OF  
THE THREE SALT GEOHYDROLOGIC SETTINGS.

BASIS:

REQUIRED BY SECTION 960.3-2-2-2, SELECTION OF SITES  
WITHIN GEOHYDROLOGIC SETTINGS, OF THE SITING GUIDELINES.

## METHODOLOGY CHARACTERISTICS

- COMPREHENSIVE (CONSISTENT WITH THE GUIDELINES)
- CREDIBLE (TRANSPARENT)
- REPLICABLE (PATTERN RECOGNITION)
- NUMERICAL SCALING EMPLOYED (-, 0, +)
- PARTICIPATORY ( WELL DOCUMENTED FOR OUTSIDE REVIEW)
- CAPABLE OF USING WEIGHTING (POSTCLOSURE VERSUS PRECLOSURE)

## METHODOLOGY APPLICATION: PROCESS

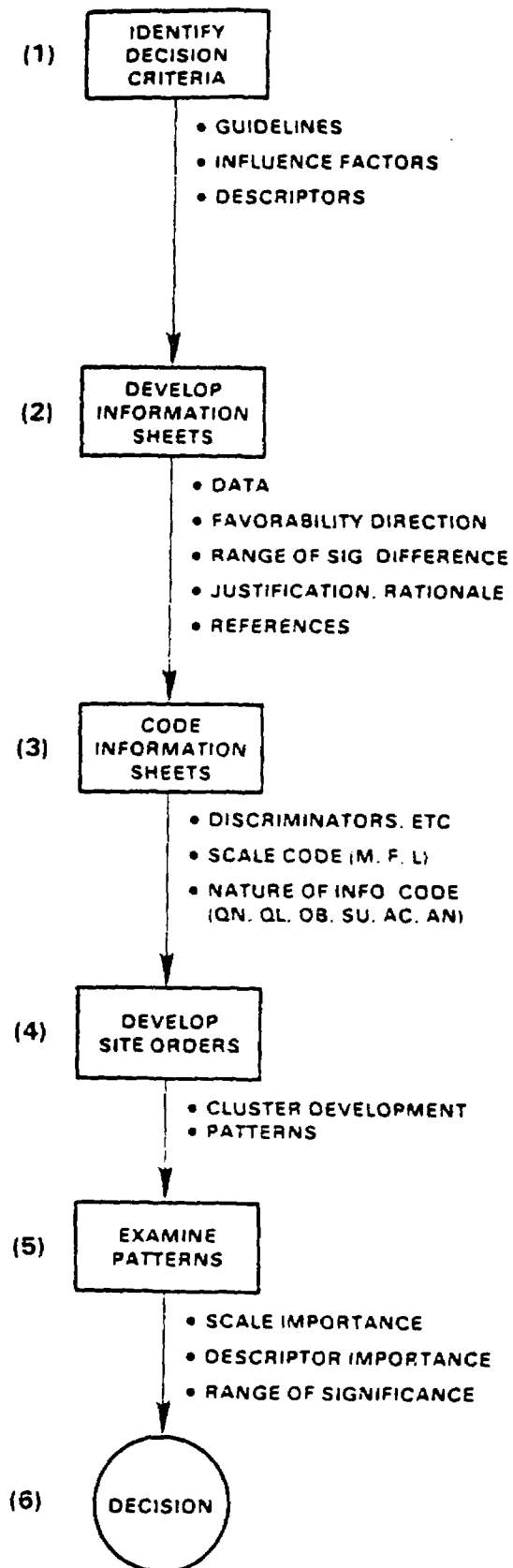

5

NO. OF DESCRIPTORS IN  
INFLUENCE FACTOR CATEGORIES

POSTCLOSURE (9)

NO. OF DESCRIPTORS

GEOHYDROLOGY	17
GEOCHEMISTRY	8
ROCK CHARACTERISTICS	4
CLIMATIC CHANGES	1
EROSION	1
DISSOLUTION	1
TECTONICS	4
HUMAN INTERFERENCE (HUMAN RESOURCES)	4
HUMAN INTERFERENCE (SITE OWNERSHIP & CONTROL)	3

SUBTOTAL 43

PRECLOSURE (11)

POPULATION DENSITY & DISTRIBUTION	4
SITE OWNERSHIP & CONTROL	3
METEOROLOGY	3
OFFSITE INSTALLATIONS & OPERATIONS	2
ENVIRONMENTAL QUALITY	10
SOCIOECONOMIC IMPACTS	9
TRANSPORTATION	14
SURFACE CHARACTERISTICS	3
ROCK CHARACTERISTICS	7
HYDROLOGY	2
TECTONICS	<u>3</u>

SUBTOTAL 60

TOTAL 103

COMPARATIVE EVALUATION OF POTENTIAL REPOSITORY SITES  
List of Influence Factors and Descriptors  
Based on DOE November 18, 1983 Guidelines

Current Classification	Guideline Paragraph Reference	Influence Factor	Descriptor
PA1	960.4-2-1 b1, b2	GEOHYDROLOGY	A. Expected ground-water travel time in the host rock
	b1		B. Prewaste ground-water travel time outside the host rock
			C. Deleted
	b2		D. Hydrologic processes
	b3, c3		E. Geohydrologic modeling
	b5(i)		F. Hydraulic conductivity in geohydrologic units
	b5(ii)		G. Hydraulic gradient within geohydrologic units
	b5(iii)		H. Potentiometric head difference between surrounding geohydrologic units
	b6(i)		I. Saturation level in and around host rock (unsaturated zone)
	b6(ii)		J. Depth of water table (unsaturated zone)
	b6(iii)		K. Presence of geohydrologic diversion units above host rock (unsaturated zone)
	b6(iv)		L. Host rock drainage (unsaturated zone)
	b6(v)		M. Precipitation and evapotranspiration (unsaturated zone)
	b7		N. Total dissolved solids concentration in ground water
	c1		O. Expected changes in hydraulic gradient
	c1		P. Expected changes in hydraulic conductivity
	c1		Q. Expected changes in ground-water flux
	c2		R. Presence of potable or irrigation ground water along flow paths

Current Classification	Guideline Paragraph Reference	Influence Factor	Descriptor
PA2	960.4-2-2	GEOCHEMISTRY	<ul style="list-style-type: none"> <li>A. Nature and rates of geochemical processes</li> <li>B. Geochemical conditions inhibiting radionuclide transport - inside repository</li> <li>C. Geochemical conditions inhibiting radionuclide transport - outside repository</li> <li>D. Stability of mineral assemblages under expected repository conditions</li> <li>E. Expected dissolution of radionuclides in the repository</li> <li>F. Retardation factors - outside the repository</li> <li>G. Geochemical effects on sorption or rock strength</li> <li>H. Ground water effects on engineered barrier system</li> </ul>
	b1		
	b2		
	b2		
	b3		
	b4		
	b5		
	c2		
	c3		
PA3	960.4-2-3	ROCK CHARACTERISTICS	<ul style="list-style-type: none"> <li>A. Vertical thickness of host rock</li> <li>B. Areal extent of host rock</li> <li>C. Fracture healing characteristics of rock salt</li> <li>D. Deleted</li> <li>E. Deleted</li> <li>F. Deleted</li> <li>G. Effects of waste heat on waste isolation</li> </ul>
	b1		
	b1		
	b2		
	c2, c3		
PA4	960.4-2-4	CLIMATIC CHANGES	<ul style="list-style-type: none"> <li>A. Effects of climatic change on waste isolation</li> </ul>
	b1,b2,c1,c2		
PA5	960.4-2-5	EROSION	<ul style="list-style-type: none"> <li>A. Rate of erosion</li> </ul>
	b1,b2,b3,c1,c2		
PA6	960.4-2-6	DISSOLUTION	<ul style="list-style-type: none"> <li>A. Host rock dissolution</li> </ul>
	b,c		



Current Classification	Guideline Paragraph Reference	Influence Factor	Descriptor
PA7	960.4-2-7 b,c2,c5,c6 c1	TECTONICS	A. Tectonic processes that affect isolation B. Tectonic and igneous activity in Quaternary C. Deleted D. Deleted E. Deleted F. Deleted G. Maximum ground acceleration H. Magnitude and frequency of earthquakes
	c2,c3 c4		
PA8	960.4-2-8-1 b, c1,c4	HUMAN INTERFERENCE (Natural Resources)	A. Presence of natural resources B. Deleted C. Presence of mines D. Deep drilling history E. Human activities affecting ground-water flow
	c2 c3 c5		
PA9	960.4-2-8-2 b b c	HUMAN INTERFERENCE (Site ownership and control)	A. Present land ownership and control B. Surface and subsurface mineral rights C. Land acquisition

Current Classification	Guideline Paragraph Reference	Influence Factor	Descriptor
PB1	960.5-2-1	POPULATION DENSITY AND DISTRIBUTION	<ul style="list-style-type: none"> <li>A. Proximity to highly populated areas</li> <li>B. Proximity to places with &gt; 1000 persons in a 1 mi<sup>2</sup> area</li> <li>C. Regional population density</li> <li>D. Population within site boundaries</li> </ul>
PB2	960.5-2-2	SITE OWNERSHIP AND CONTROL	<ul style="list-style-type: none"> <li>A. Present land ownership and control</li> <li>B. Surface and subsurface mineral and water rights</li> <li>C. Land acquisition</li> </ul>
PR3	960.5-2-3	METEOROLOGY	<ul style="list-style-type: none"> <li>A. Dispersion of potential radioactive releases</li> <li>B. Potential for public exposure</li> <li>C. History of extreme weather</li> <li>D. Deleted</li> <li>E. Deleted</li> <li>F. Deleted</li> <li>G. Deleted</li> <li>H. Deleted</li> <li>I. Deleted</li> <li>J. Deleted</li> </ul>
PB4	960.5-2-4	OFFSITE INSTALLATIONS AND OPERATIONS	<ul style="list-style-type: none"> <li>A. Offsite nuclear facilities</li> <li>B. Presence of nearby hazardous installations or operations</li> </ul>

Current Classification	Guideline Paragraph Reference	Influence Factor	Descriptor
PB5	960.5-2-5 b1,c1	ENVIRONMENTAL QUALITY	A. Anticipated ability to comply with applicable environmental requirements
	b1		B. Air quality
	b1,b2		C. Aesthetics
	b1,b2		D. Noise
	b2		E. Access corridors
	b1,b2		F. Water quality
	c3		G. Dedicated Federal lands
	c4		H. State park land
	c5		I. Native American or cultural resources
	c6		J. Threatened or endangered species' habitat
PB6	960.5-2-6 a	SOCIOECONOMIC IMPACTS	A. Increased resource competition
	b1,c1		B. Deleted
	b2,c2		C. Housing and related services
	b3		D. Adequacy of local labor force
	b3		E. Potential net increases in local employment
	b3		F. Potential net increases in local business sales
	b4,c4		G. Potential increases in local government revenues
	c3		H. Potential disruptions to the regional economic base
	a		I. Water limitations on future development
			J. Potential for social problems

Current Classification	Guideline Paragraph Reference	Influence Factor	Descriptor
PB7	960.5-2-7	TRANSPORTATION	
	b1(i,iii),c1,c2 b1(ii),c4 b1(v) b2,c3  b3,c3 b4 b5,c4 b5,c2,c4 b6 b7 b8  b9 c4		A. Access routes: construction cost B. Federal condemnation for land for access routes C. Access route infringement on local cities/towns D. Proximity to adequate existing highways/ railways E. Proximity to national transportation system F. Railroad interchanges G. Transportation life-cycle costs H. Waste transportation risks I. Regional waste carriers J. Adoption of Federal transportation regulations K. State and local transportation accident response plans L. Delays caused by weather M. Local environmental impact N. Enactment of state or local laws in governing high-level nuclear waste transportation
PB8	960.5-2-8 b1 c, 960.5-2-10 b1,h2 b2	SURFACE CHARACTERISTICS	A. Terrain with low relief B. Potential flooding of surface and underground facilities C. Drainage of site
PB9	960.5-2-9 b1,c1 b1,c1 b2,c2	ROCK CHARACTERISTICS	A. Vertical thickness of host rock B. Areal extent of host rock C. Extent of required artificial support for underground openings

Current Classification	Guideline Paragraph Reference	Influence Factor	Descriptor
	c3 c4 c5 b2,c2		D. Extent of maintenance of underground openings E. Retrieval difficulty and hazards F. Hazards due to anomalies in host rock G. Host rock discontinuities above and below repository openings
PB10	960.5-2-10 b1  c	HYDROLOGY	A. Presence of aquifers between host rock and land surface B. Complexity of required engineering ground-water control measures
PB11	960.5-2-11 b,c2 c1 c3	TECTONICS	A. Expected preclosure impact of earthquakes B. Active faulting C. Maximum credible earthquake

## DEVELOPMENT OF SITE ORDER

BASED ON GUIDELINES, PLAN OF ANALYSIS IS:

### IN DECREASING ORDER OF IMPORTANCE

#### POSTCLOSURE CLUSTERS

CHARACTERISTICS AND PROCESSES  
THAT AFFECT EXPECTED  
REPOSITORY PERFORMANCE  
PROCESSES AND EVENTS THAT  
COULD BE POTENTIALLY  
DISRUPTIVE TO EXPECTED  
REPOSITORY PERFORMANCE

#### PRECLOSURE CLUSTERS

- (1) PRECLOSURE RADIOLOGICAL  
SAFETY
- (2) ENVIRONMENT, SOCIOECONOMICS,  
AND TRANSPORTATION
- (3) EASE AND COST OF CONSTRUCTION,  
OPERATION, AND CLOSURE

(CONTINUED)

DEVELOPMENT OF SITE ORDER

$$\begin{array}{l} \text{SCALE ORDER OF EACH} \\ \text{SITE IN EACH CLUSTER} \end{array} = \sum M - \sum L$$

PRELIMINARY ASSUMPTIONS:

- EQUAL IMPORTANCE AMONG INFLUENCE FACTORS WITHIN CLUSTERS
- EQUAL IMPORTANCE AMONG DESCRIPTORS WITHIN INFLUENCE FACTORS IN THE SAME CLUSTER
- EQUAL SIGNIFICANCE OF M's AND L's BETWEEN DESCRIPTORS IN THE SAME INFLUENCE FACTOR, BETWEEN DESCRIPTORS WITHIN SAME INFLUENCE FACTOR, AND BETWEEN DESCRIPTORS OF DIFFERENT CLUSTERS
- INDEPENDENT DESCRIPTORS

## DEVELOPMENT OF SITE ORDER

### FOUNDATIONS OF SITE SELECTION PROCEDURE

- IDENTIFY DIFFERENCES BETWEEN SITES  
IN THE SAME GEOHYDROLOGIC SETTING .
- MAXIMIZE CHANCES OF SELECTING SUPERIOR  
SITE IN A GEOHYDROLOGIC SETTING
- MINIMIZE CHANCES OF SELECTING INFERIOR  
SITE IN A GEOHYDROLOGIC SETTING



## PATTERN EXAMINATION

- (1) DECIDE IF ALL INFLUENCE FACTORS IN A CLUSTER HAVE EQUAL IMPORTANCE
- (2) DECIDE IF ALL DESCRIPTORS IN AN INFLUENCE FACTOR IN A CLUSTER HAVE EQUAL IMPORTANCE
- (3) DECIDE IF THE SCALES (M, L) ASSIGNED TO TWO OR MORE DESCRIPTORS (FROM TWO OR MORE CLUSTERS WITH REVERSE ORDERS) HAVE EQUAL SIGNIFICANCE
- (4) EXAMINE "NATURE OF INFORMATION" TO DETERMINE RELIABILITY OF SCALES
- (5) READ DATA SHEET(S) COMPLETELY

New Copy  
13 Feb 88

## HEADINGS FOR CHAPTER 3, ENVIRONMENTAL ASSESSMENTS

### Chapter 3 THE SITE AND THE REPOSITORY

#### 3.1 THE SITE

##### 3.1.1 Location, General Appearance and Terrain, and Present Uses

##### 3.1.2 Geologic Conditions

##### 3.1.2.1 Regional Geology

##### 3.1.2.2 Geomorphology

##### Physiography

##### Erosion Processes

##### Paleoclimate

##### 3.1.2.3 Stratigraphy

##### Regional

##### Site Specific

##### 3.1.2.4 Paleontology

##### 3.1.2.5 Structure and Tectonics

##### Faulting

##### Seismicity

##### Igneous activity

##### Uplift, subsidence, and folding

##### Diapir development

##### Dissolution

##### 3.1.2.6 Rock Characteristics

##### Geomechanical Properties

##### Thermal properties

##### Natural radiation

##### 3.1.2.7 Geochemistry

3.1.2.8 Mineral Resources

Hydrocarbon resources

Other resources

3.1.2.9 Soils

3.1.3 Hydrologic Conditions

3.1.3.1 Surface Water

Hydrology

Surface water quality

Flooding

3.1.3.2 Ground Water

Hydrology and modeling

Ground water quality

3.1.3.3 Water Supply

3.1.4 Environmental Setting

3.1.4.1 Land Use

Existing land use patterns (e.g. agriculture, industry, private and commercial development, recreation, and dedicated lands).

Land ownership

3.1.4.2 Terrestrial and Aquatic Ecosystems

Terrestrial ecosystems

Flora.

Fauna.

Aquatic ecosystems

Wetlands.

Riparian habitats.

Threatened and Endangered Species

3.1.4.3 Air Quality and Weather Conditions

Existing air quality

Dispersion and mixing heights

Temperature

Precipitation

Winds

Severe weather

3.1.4.4 Noise

3.1.4.5 Aesthetic Resources

3.1.4.6 Archeological, Cultural, and Historical Resources

Prehistoric and historical background

Archaeological resources

Cultural resources

Historical resources

3.1.4.7 Radiological Background

(New 4th Level)

3.1.5 Transportation and Utilities

3.1.5.1 Roads

(New 4th Level)

Pattern (local and regional roads)

Traffic capacity

Special issues (congested areas, bridges, route structures, etc.)

3.1.5.2 Railroads

(New 4th Level)

Pattern (local and regional roads)

Traffic capacity

Special issues (congested areas, bridges, route structures, etc.)

3.1.5.3 Airports

(New 4th Level)

3.1.5.4 Waterways

(New 4th Level)

3.1.5.5 Utilities

(New 4th Level)

Electric

Gas

Water supply and sewage treatment

### 3.1.6 Socioeconomic Conditions

#### 3.1.6.1 Population Density and Distribution

Population density

Population distribution

Population growth

Population characteristics

#### 3.1.6.2 Economic Conditions

Employment

Unemployment

Per capita income trends

Other economic activities (tourism, economic activity on Indian lands,  
special issues, etc.)

#### 3.1.6.3 Community Services

Housing

Education

Health services

Recreation

Protective services

Water supply

Sewage treatment and solid waste disposal

#### 3.1.6.4 Social Conditions

Community lifestyle and heritage

Social indicators

Social well-being

#### 3.1.6.5 Fiscal Conditions and Government Structure

Fiscal conditions

Government structure

### 3.2. THE REPOSITORY

3.2.1 Surface Facilities

3.2.2 Subsurface Facilities

3.2.3 Repository Operations

## REVIEW POINTS

### A. Descriptor Title and Definition:

- o Is the descriptor relevant to the guideline?
- o Is the descriptor important to the comparative evaluation process?
- o Is the descriptor definition adequate?
  - should any descriptors be combined or split?
  - should more descriptors be developed to capture the essence of a particular guideline?

### B. Available Data, Unit of Measure:

- o Are the data requirements relevant to the descriptor definition (hence the guideline)?
- o Are the units of measurement pertinent to the descriptor definitions?

### C. Nature of Interrelations:

- o If interrelationships are specified, is there sufficient details provided for ease of understanding?
- o If no interrelationships are specified, do interrelations exist that are important and relevant to the comparative evaluation?

### D. Underlying Assumptions/Rationale/Reasoning:

- o Are the assumptions reasonable?
- o Are there sufficient details provided such that the data are understandable within the proper context?

### E. Favorability Direction:

- o Is the favorability direction reasonable?

### F. Size/Range of Significant Difference:

- o Is the significant difference reasonable?

### G. Data Code:

- o Are the data codes appropriate?



**ATTACHMENT 5**

LOUISIANA

## REFERENCES FOR GULF (RICHTON, CYPRESS CREEK, VACHERIE) CHAPTER

Acres American, Inc., 1979. Weeks Island Mine Additional Geotechnical Studies, prepared for Strategic Petroleum Reserve Program, Buffalo, NY.

American Physical Society, 1978. "Report to the American Physical Society by the Study Group on Nuclear Fuel Cycles and Waste Management", Reviews of Modern Physics, 50, 1, Part II, pp. S-1 to S-18.

Anderson, R. E., D. H. Eargle, and B. O. Davis, 1973. Geologic Hydrologic Summary of Salt Domes in Gulf Coast Region of Texas, Louisiana, Mississippi, and Alabama, U.S. Geological Survey, Open-File Report USGS-4339-2.

Angino, E. E., 1977. "High-level and Longlived Radioactive Waste Disposal", Science, 198 (4320):885-890.

Aufricht, W. R., and K. C. Howard, 1961. "Salt Characteristics as They Affect Storage of Hydrocarbons", Journal of Petroleum Technology, August.

BGI - see Bechtel Group, Inc.

Bechtel Group, Inc., 1981. NWTS Conceptual Reference Repository Description, ONWI-258, prepared for Office of Nuclear Waste Isolation, Battelle Memorial Institute, Columbus, OH.

Bechtel Group, Inc., 1984. Socioeconomic Data Base Report for Mississippi, ONWI-499, prepared for Office of Nuclear Waste Isolation, Battelle Memorial Institute, Columbus, OH.

BNI - see Bechtel National, Inc.

Bechtel National Inc., 1982a. Environmental Characterization Report for the Gulf Interior Region--Louisiana Study Area, ONWI-192, prepared for Office of Nuclear Waste Isolation, Battelle Memorial Institute, Columbus, OH.

Bechtel National Inc., 1982b. Environmental Characterization Report for the Gulf Interior Region--Mississippi Study Area, ONWI-193, prepared for Office of Nuclear Waste Isolation, Battelle Memorial Institute, Columbus, OH.

Bechtel National Inc., 1982c. Environmental Characterization Report for the Gulf Interior Region--Texas Study Area, ONWI-194, prepared for Office of Nuclear Waste Isolation, Battelle Memorial Institute, Columbus, OH.

BNI and LETCo - see Bechtel National, Inc. and Law Engineering Testing Company.

Bechtel National Inc. and Law Engineering Testing Company, 1980. Summary Characterization and Recommendation of Study Areas for the Gulf Interior Region, ONWI-18, Battelle Memorial Institute, Columbus, OH.

Brunton, G. D., and W. C. McClain, 1977. Geological Criteria for Radioactive Waste Repositories, Y/OWI/TM-47, Office of Waste Isolation, Union Carbide Corporation, Nuclear Division, Oak Ridge, TN.

Brunton, G. D., R. B. Laughon, and W. C. McClain, 1978. Geological Screening Specifications for Gulf Coast Salt Domes, Y/OWI/TM-48, Office of Waste Isolation, Union Carbide Corporation, prepared for U.S. Department of Energy, Oak Ridge, TN, 14 pp.

Cohen, B. L., 1977. "The Disposal of Radioactive Waste from Fission Reactors", Scientific American, 236(6), pp. 21-31.

Costin, L. S., and W. R. Wawersik, 1980. Creep Healing of Fractures in Rock Salt, SAND80-0392, Sandia National Laboratories, Albuquerque, NM.

D'Appolonia Consulting Engineers, Inc., 1976. Preliminary State-of-the-Art Survey: Mining Techniques for Salt & Other Rock Types, Y/OWI/SUB-76/16515, prepared for Office of Waste Isolation, Union Carbide Corporation, Oak Ridge, TN.

de Marsily, G. E. Ledoux, A. Barbreau, J. Margat, 1977. "Nuclear Waste Disposal: Can the Geologist Guarantee Isolation?", Science, Vol. 197, (4303):519-527.

DOE - see U.S. Department of Energy

EPA - see U.S. Environmental Protection Agency

Ertec, Inc., 1983. Midyear FY 83 Richton Dome Screening and Suitability Review, ONWI-484, prepared for Office of Nuclear Waste Isolation, Battelle Memorial Institute, Columbus, OH.

Gloyna, E. F., and T. D. Reynolds, 1961. "Permeability Measurements of Rock Salt", Journal of Geophysical Research, Vol. 66, No. 11.

Halbouty, M. T., 1979. Salt Domes, Gulf Region, United States and Mexico, Gulf Publishing Co.

Harwell, Mark A. et al., 1982. Reference Site Initial Assessment for a Salt Dome Repository, Vols. I & II, PNL-2955, prepared for Office of Nuclear Waste Isolation by Pacific Northwest Laboratory, Battelle Memorial Institute, Richland, WA.

Hess, H. H., J. N. Adkins, W. E. Benson, J. C. Frye, W. B. Heroy, M. K. Humbert, R. J. Russell, and C. V. Theis, 1957. The Disposal of Radioactive Waste on Land, Report Committee on Waste Disposal, Division of Earth Sciences, National Academy of Sciences--National Research Council, Washington, DC.

Hooper, R. G., A. F. Robinson, Jr., and J. A. Jackson. The Red-Cockaded Woodpecker: Notes on Life History and Management, U.S. Forest Service, Southwestern Area, Atlanta, GA.

International Atomic Energy Agency, 1977. Site Selection Factors for Repositories of Solid High-Level and Alpha-Bearing Wastes in Geologic Formations, Technical Report No. 177, October.

Jenks, G. H. and H. C. Claiborne, 1981. Brine Migration in Salts and Its Implications in Geologic Disposal of Nuclear Waste. ORNL-5818, Oak Ridge National Labs, Oak Ridge, TN.

Johnson, K. S. and S. Gonzales, 1978. Salt Deposits in the United States and Regional Geologic Characteristics Important for Storage of Radioactive Waste. Y/ONI/SUB-7414/1, prepared for the Office of Waste Isolation, Union Carbide Corp., Nuclear Division, U.S. Department of Energy.

Kelsall, P. C., J. B. Case, and C. R. Chabannes, 1982. A Preliminary Evaluation of the Rock Mass Disturbance Resulting From Shaft, Tunnel, or Borehole Excavation, ONWI-411, prepared by D'Appolonia Consulting Engineers, Inc. for Office of Nuclear Waste Isolation, Battelle Memorial Institute, Columbus, OH.

Kolb, Charles R., Joseph C. Holmes, and John J. Alford, 1983. The Quaternary Geology of Vacherie Salt Dome, North Louisiana Salt Dome Basin, ONWI-467, prepared by Institute for Environmental Studies, Louisiana State University, for Office of Nuclear Waste Isolation, Battelle Memorial Institute, Columbus, OH.

Lange, N. A., 1956. Handbook of Chemistry, McGraw-Hill Book Company, New York, NY.

LETCo - see Law Engineering Testing Company.

Law Engineering Testing Company, 1982a. Gulf Coast Salt Domes Geologic Area Characterization Report, Vol. 1, Introduction, ONWI-117, prepared for Office of Nuclear Waste Isolation, Battelle Memorial Institute, Columbus, OH.

Law Engineering Testing Company, 1982b. Gulf Coast Salt Domes Geologic Area Characterization Report, East Texas Study Area, Vols. II and III, ONWI-118, prepared for Office of Nuclear Waste Isolation, Battelle Memorial Institute, Columbus, OH.

Law Engineering Testing Company, 1982c. Gulf Coast Salt Domes Geologic Area Characterization Report, North Louisiana Study Area, Vols. IV and V, ONWI-119, prepared for Office of Nuclear Waste Isolation, Battelle Memorial Institute, Columbus, OH.

Law Engineering Testing Company, 1982d. Gulf Coast Salt Domes Geologic Area Characterization Report, Mississippi Study Area, Vols. VI and VII, ONWI-120, prepared for Office of Nuclear Waste Isolation, Battelle Memorial Institute, Columbus, OH.

Mraz, D., 1978. "Theoretical Predictions Confirmed by In-Situ Rock Behavior Deep Potash Mine", Symposium on Rock Mechanics, 19th, Published by: Society of Mining Engineers of the American Institute of Mining, Metallurgical and Petroleum Engineers, Reno, NV. pp. 468 to 476.

NAS-NRC - see National Academy of Sciences - National Research Council

National Academy of Sciences-National Research Council, 1970. Disposal of Solid Radioactive Wastes in Bedded Salt Deposits, Committee on Radioactive Waste Management, Washington, DC.

National Academy of Sciences-National Research Council, 1978. Geological Criteria for Repositories for High-Level Radioactive Waste, August.

NBS - see National Bureau of Standards.

National Bureau of Standards, 1981. Physical Properties Data for Rock Salt, NBS Monograph 167, U.S. Department of Commerce, Washington, DC.

NUS Corporation, 1978. Nongeologic Criteria for Radioactive Waste Repositories (draft), Y/OWI/SUB-77/16504/10, Office of Nuclear Waste Isolation, Battelle Memorial Institute, Columbus, OH.

Oak Ridge Operations Office, 1977. Emergency Planning Preparedness and Response Program, OR-0601, U.S. Department of Energy, Oak Ridge, TN, May.

ONWI - see Office of Nuclear Waste Isolation.

Office of Nuclear Waste Isolation, 1982. Evaluation of Area Studies of the U.S. Gulf Coast Salt Dome Basins: Location Recommendation Report, ONWI-109, Battelle Memorial Institute, Columbus, OH, March.

Parsons Brinckerhoff/PB-KBB, 1983. Exploratory Shaft Facility Preliminary Designs--Gulf Interior Region Salt Domes, ONWI-497, prepared for Office of Nuclear Waste Isolation, Battelle Memorial Institute, Columbus, OH, pp. 38-40.

Pierce, W. G., and E. I. Rich, 1962. Summary of Rock Salt Deposits in the United States as Possible Storage Sites for Radioactive Waste, Bulletin 1148, U.S. Geological Survey, U.S. Department of the Interior, Washington, DC, 91 pp.

RRC-IWG - see Reference Repository Conditions Interface Working Groups.

Reference Repository Conditions Interface Working Group, 1983. Results of Repository Conditions Study for Commercial and Defense High-Level Nuclear Waste and Spent Fuel Repositories in Salt, ONWI-483, prepared for Office of Nuclear Waste Isolation, Battelle Memorial Institute, Columbus, OH.

Rockwell Hanford Operations, 1983, Emergency Plan, RHO-MA-111, Richland, WA.

Savannah River Operations Office, 1983. Comprehensive Emergency Preparedness and Response Plan, SR-101, U.S. Department of Energy, Savannah, GA, August.

Simcox, A. C., and S. L. Wampler, 1982. Borehole Locations on Seven Interior Salt Domes, ONWI-280, prepared by Law Engineering Testing Company for Office of Nuclear Waste Isolation, Battelle Memorial Institute, Columbus, OH.

Stearns-Roger Services, Inc., 1981. Engineering Feasibility Studies for Candidate Salt Domes: National Waste Terminal Storage Repository No. 1, Special Study No. 5, ONWI-283, prepared for Office of Nuclear Waste Isolation, Battelle Memorial Institute, Columbus, OH.



U.S. Department of Commerce, 1972. Monthly and Annual Wind Distribution by Pasquill Stability Classes (6), STAR Program, Jackson, Mississippi, National Climatic Center, Asheville, NC.

U.S. Department of Energy, 1978. Final Environmental Impact Statement: Strategic Petroleum Reserve, Texoma Group Salt Domes, Cameron and Calcasieu Parishes, Louisiana, and Jefferson County, Texas, DOE/EIS-0029, Vols. 1-5.

U.S. Department of Energy, 1981a. NWTS Program Criteria for Mined Geologic Disposal of Nuclear Waste: Site Performance Criteria, DOE/NWTS-33(2), Office of NWTS Integration, Battelle Memorial Institute, Columbus, OH, February.

U.S. Department of Energy, 1981b. Reactor and Nonreactor Nuclear Facility Emergency Planning, Preparedness and Response Program for Department of Energy, DOE Order 5500.3, Washington, DC, August.

U.S. Department of Energy, 1983. General Guidelines for Recommendation of Sites for Nuclear Waste Repositories, (10 CFR Part 960) Washington, DC, November 18, draft.

U.S. Environmental Protection Agency, 1974. Information on Levels of Environmental Noise Requisite to Protect the Public Health and Welfare with an Adequate Margin of Safety, EPA 550/9-74-004, Washington, DC.

U.S. Forest Service, 1983. Camp Shelby Maneuver Area Environmental Assessment Report.

U.S. Nuclear Regulatory Commission, 1980. Advanced Notice of Rulemaking on Technical Criteria for Regulating Geologic Disposal of High-Level Radioactive Waste, (10 CFR 60), Washington DC, May.

Wynn, L. E., 1965. "Movement Within the Jefferson Island, Louisiana Salt Dome", Proceedings of the Rock Mechanics Symposium, Toronto, Ontario, Canada, January, pp. 19 to 34.

#### REGULATIONS

10 CFR Part 20, 1983. "Standards for Protection Against Radiation".

40 CFR Part 51, 1982. "Requirements for Preparation, Adoption, and Submittal of Implementation Plans".

40 CFR Part 191, 1984. "Environmental Radiation-Protection Standards for Management and Disposal of Spent Nuclear Fuel, High-Level and Transuranic Radioactive Wastes" (Draft), February 1.

41 CFR Part 101, \_\_\_\_\_. "Utilization and Disposal of Real Property".

#### STATUTES

16 USC 470-470w-6, 1982. "National Historical Preservation Act".

16 USC 470aa-470ee, 1982. "Archaeological Resources Protection Act of 1979".

16 USC 1531-1543, 1982. "Endangered Species Act of 1973".

42 USCA 10101-10226, 1983. "Nuclear Waste Policy Act of 1982", (West).

## REFERENCES FOR CYPRESS CREEK, CHAPTER 5, SECOND DRAFT

Bohn, R., T. Cuscino, and C. Cowherd, C. Jr., 1978. Fugitive Emissions from Integrated Iron and Steel Plants, Midwest Research Institute, EPA-600/2-78-05, prepared for U.S. Environmental Protection Agency, Washington, DC.

Bohn, R., T. Cuscino, and C. Cowherd, C. Jr., 1979. Iron and Steel Plant Open Source Fugitive Emission Evaluation, Midwest Research Institute, EPA-600/2-79-103, prepared for U.S. Environmental Protection Agency, Washington, DC.

Ertec, Inc., 1983. Preliminary Characterization at Richton Dome, ONWI-481, prepared for Office of Nuclear Waste Isolation, Battelle Memorial Institute, Columbus, OH.

Ertec, Inc., 1983. Potentiometric-Level Monitoring Program, Mississippi and Louisiana, Annual Status Report for Fiscal Year 1982, ONWI-478, prepared for Office of Nuclear Waste Isolation, Battelle Memorial Institute, Columbus, OH.

Marshall, P. W., 1974. Mine Dust and Fumes Control, Colony Development Corporation.

Oxley, M. L., E. Minihan, and J. M. Ridgeway, 1968. "A Study of the Jurassic Sediments in Portions of Mississippi and Alabama", Jurassic Stratigraphy of Mississippi, T. H. Dinkins, Jr., Ed., Bulletin 109, Mississippi Geological, Economic and Topographical Survey, Jackson, MS.

Padgett, Thomas J., and David M. Heisler, 1979. Predictive Model of Archaeological Site Location in the Central Leaf River Basin, Mississippi, Report prepared by the University of Southern Mississippi.

Soil Conservation Service, 1951. Soil Survey Manual, U.S. Department of Agriculture Handbook Number 18, Washington, D.C.

U.S. Department of Agriculture, National Forest Service, 1983. Camp Shelby Maneuver Area Environmental Assessment Report, Jackson, MS.

Soil Conservation Service, Soil Taxonomy, U.S. Department of Agriculture Handbook No. 436, Washington, DC.

U.S. Environmental Protection Agency, 1974. Information on Levels of Environmental Noise Requisite to Protect Public Health and Welfare with an Adequate Margin of Safety, EPA/ONAC 550/9-74, Washington, DC.

U.S. Environmental Protection Agency, 1982. Fugitive Dust Emission Factor Update for AP-42, Contract No. 68-02-3177, Assignment No. 7, MRI Project No. 4862-L(&).

U.S. Environmental Protection Agency Region VIII, 1979. Compilation of Past Practices and Interpretation by EPA on the Air Quality Review of Surface Mining Operations, December.

U.S. Geological Survey, 1977. Hydrologic Unit Map - 1974, State of Mississippi, U.S. Department of the Interior, Washington, DC.

U.S. Nuclear Regulatory Commission, 1978. "Preparation of Environmental Reports for Nuclear Power Station, Regulatory Guide No. 4.2.

U.S Nuclear Regulatory Commission, 1979. Environmental Standard Review  
Plans for the Environmental Review of Construction Plant Permit Applications  
for Nuclear Power Plants, NUREG-0555, Washington, DC.

Wischmeier, W. H., and D. D. Smith, 1978. Predicting Rainfall Erosion Losses -  
A Guide to Conservation Planning, Agriculture Handbook No. 537, U.S.  
Department of Agriculture 1978.

Bechtel Group, Inc., 1981. NWTS Conceptual Reference Repository Description (CRRD), Vols. I to V, ONWI-258, prepared for Office of Nuclear Waste Isolation, Battelle Memorial Institute, Columbus, OH.

Cowherd, C., R. Bohn, and T. Cuscino, 1978. Fugitive Emissions from Integrated Iron and Steel Plants, EPA-600/2-78-050, Midwest Research Institute, U.S. Environmental Protection Agency.

Cowherd, C., R. Bohn, and T. Cuscino, 1979. Iron and Steel Plant Open Source Fugitive Emission Evaluation, EPA-600/2-79-103, Midwest Research Institute, U.S. Environmental Protection Agency.

Maxwell, D. E., K. K. Wahi, and B. Dial, 1980. The Thermomechanical Response of WIPP Repositories, prepared by Sandia National Laboratories for the U.S. Department of Energy.

Mississippi Employment Security Commission, 1981. Table 11, Average Monthly Employment, Total Quarterly and Total Annual Wages, Average Annual and Average Weekly Wage of Workers Covered Under the Mississippi Employment Security Law, by Industry Division and by Industry Group for the Calendar Year 1981.

Murray, G. E., 1983. Evaluation of Potential Mineral Resources in the Vicinity of Seven Selected Domes in Texas, Louisiana, and Mississippi, ONWI-169, prepared by Law Engineering Testing Co. for Office of Nuclear Waste Isolation, Battelle Memorial Institute, Columbus, OH.

Ohio Environmental Protection Agency, 1980. Reasonably Available Control Measures for Fugitive Dust Sources, Office of Air Pollution Control, Columbus, OH.

State of California, Department of Geology, 1957. Salt in California, Bulletin 57, Department of Geology, State of California.

U.S. Environmental Protection Agency, 1974. Information on Levels of Environmental Noise Requisite to Protect Public Health and Welfare with an Adequate Margin of Safety, EPA/ONAC 550/9-74, March.

U.S. Environmental Protection Agency Region VIII, 1979. Compilation of Past Practices and Interpretation by EPA on the Air Quality Review of Surface Mining Operation, December.

Weart, W. D., 1983. Summary Evaluation of the Waste Isolation Pilot Plant (WIPP) Site Suitability, SAND83-0450, prepared by Sandia National Laboratories for U.S. Department of Energy.

## 2.5 REFERENCES FOR PARADOX BASIN, DAVIS AND LAVENDER CANYONS, CHAPTER 2

Acres American, Inc., 1979. Weeks Island Mine Additional Geotechnical Studies, prepared for Strategic Petroleum Reserve Program, Buffalo, NY.

American Physical Society, 1978. "Report to the American Physical Society by the Study Group on Nuclear Fuel Cycles and Waste Management", Reviews of Modern Physics, Vol. 50, No. 1, Part II, pp. S-1 to S-181.

Anderson, R. E., D. H. Eargle, and B. O. Davis, 1973. Geologic Hydrologic Summary of Salt Domes in Gulf Coast Region of Texas, Louisiana, Mississippi, and Alabama, U.S. Geological Survey, Open-File Report USGS-4339-2.

Angino, E. E., 1977. "High-level and Longlived Radioactive Waste Disposal", Science, Vol. 198 (4320), pp. 885-890.

Aufricht, W. R., and K. C. Howard, 1961. "Salt Characteristics as They Affect Storage of Hydrocarbons", Journal of Petroleum Technology, August.

BGI. see Bechtel Group, Inc.

Bechtel Group, Inc., 1981. NWTS Conceptual Reference Repository Description (CRRD), ONWI-258, Vol. II, Facility and Systems Description, Part 6, Site Surface Facilities, prepared for Office of Nuclear Waste Isolation, Battelle Memorial Institute, Columbus, OH.

Bechtel Group, Inc., 1982. Environmental Characterization Report for the Paradox Basin Study Region, Utah Study Areas, ONWI-144, prepared for Office of Nuclear Waste Isolation, Battelle Memorial Institute, Columbus, OH.

Bechtel Group, Inc., 1983a. Visual Aesthetics Study: Gibson Dome Area, Paradox Basin, Utah, ONWI-454, prepared for Office of Nuclear Waste Isolation, Battelle Memorial Institute, Columbus, OH.

Bechtel Group, Inc., 1983b. Cultural Resources Investigations, Gibson Dome Location, Paradox Basin, Utah, ONWI-468, prepared for Office of Nuclear Waste Isolation, Battelle Memorial Institute, Columbus, OH, Restricted Distribution.

Bechtel Group, Inc., 1983c. Ecosystem Studies: Endangered Species Survey - Gibson Dome and Elk Ridge Study Areas, Paradox Basin, Utah, ONWI-470, prepared for Office of Nuclear Waste Isolation, Battelle Memorial Institute, Columbus, OH.

Bechtel Group, Inc., 1983d. Ecosystem Studies: Vegetative Communities -Davis and Lavender Canyons, Paradox Basin, Utah, ONWI-469, prepared for Office of Nuclear Waste Isolation, Battelle Memorial Institute, Columbus, OH.

Bechtel Group, Inc., 1983e. Paradox Basin Noise Study, Field Measurement of Ambient Noise Levels and Prediction of Exploratory Shaft Construction Noise Levels, Davis Canyon, ONWI-460, prepared for Office of Nuclear Waste Isolation, Battelle Memorial Institute, Columbus, OH.

Bechtel Group, Inc., 1983f. Salt Disposal: Paradox Basin, Utah, ONWI-453, prepared for Office of Nuclear Waste Isolation, Battelle Memorial Institute, Columbus, OH.

Bechtel Group, Inc., 1984a. Socioeconomic Data Base Report for Paradox Basin, Section 1 - Socioeconomic Data Base, ONWI-471, prepared for Office of Nuclear Waste Isolation, Battelle Memorial Institute, Columbus, OH.

Bechtel Group, Inc., 1984b. Paradox Basin Air Quality Study: Repository Construction and Operation - Davis Canyon, BMI/ONWI-507, prepared for Office of Nuclear Waste Isolation, Battelle Memorial Institute, Columbus, OH.

Bechtel Group, Inc. and Woodward-Clyde Consultants, 1982a. Summary Characterization and Recommendation of Study Areas for the Paradox Basin Study Region, ONWI-36, prepared for Office of Nuclear Waste Isolation, Battelle Memorial Institute, Columbus, OH.

Bechtel Group, Inc. and Woodward-Clyde Consultants, 1982b. Paradox Area Characterization Summary and Location Recommendation Report, ONWI-291, prepared for Office of Nuclear Waste Isolation, Battelle Memorial Institute, Columbus, OH.

Bechtel National, Inc., 1980. Regional Environmental Characterization Report for the Paradox Bedded Salt Region and Surrounding Territory, ONWI-68, prepared for Office of Nuclear Waste Isolation, Battelle Memorial Institute, Columbus, OH.

BNI, see Bechtel National, Inc.

Bradshaw, R.L., and McClain, W.C., 1971. Project Salt Vault: A Demonstration of the Disposal of High-Activity Solidified Wastes in Underground Salt Mines, ORNL-4555, Oak Ridge National Laboratory, Oak Ridge, TN, pp. 61-62.

Brunton, G. D., and W. C. McClain, 1977. Geological Criteria for Radioactive Waste Repositories. Office of Waste Isolation, Union Carbide Corporation, Nuclear Division, Y/OWI/TM-47. Oak Ridge, TN.

Bureau of the Census, 1982. 1980 Census of Population (Utah), Number of Inhabitants, PC80, U.S. Department of Commerce, Washington, DC, February.

Cohen, B. L., 1977. "The Disposal of Radioactive Waste from Fission Reactors". Scientific American, Vol. 263, No. 6, pp. 21-36.

Costin, L. S., and W. R. Wawersik, 1980. Creep Healing of Fractures in Rock Salt, SAND80-0392, Sandia National Laboratories, Albuquerque, NM.

Cowherd, C., Jr., et al, 1974. Development of Emission Factors for Fugitive Dust Sources, EPA-450/5-74-037, Midwest Research Institute, Kansas City, MO.



D'Appolonia Consulting Engineers, 1976. Preliminary State of the Art Survey: Mining Techniques for Salt and Other Rock Types, Y/OWI/SUB-76/16515, Office of Waste Isolation, Oak Ridge, TN, pp. 33-13 to 33-14.

De Marsily, G., E. Ladoux, A. Barbreau, and J. Margat, 1977. "Nuclear Waste Disposal: Can the Geologist Guarantee Isolation?", Science, Vol. 197 (4303), pp. 519-527.

Gloyna, E. F., and T. D. Reynolds, 1961. "Permeability Measurements of Rock Salt", Journal of Geophysical Research, Vol. 66, No. 11.

Hite, R. J., 1983. Preliminary Mineralogical and Geochemical Data from DOE Gibson Dome Corehole No. 1, San Juan County, Utah, U.S. Geological Survey Open-File Report 83-780, Table 5.

Hite, R. J., 1978. The Geology of the Lisbon Valley Potash Deposits, San Juan County, Utah U.S.G.S. Open-File Report 78-148

Huntoon, P. W., 1979. "The Occurrence of Ground Water in the Canyonlands Area of Utah With Emphasis on Water in the Permian Section", in Permianland Guidebook, Four Corners Geological Society, Durango, Colorado, pp. 39-46.

Huntoon, P. W., and Richter, H. R., 1979. "Breccia Pipes in the Vicinity of Lockhart Basin, Canyonlands Area, Utah", in Permianland Guidebook, Four Corners Geological Society, Durango, Colorado, pp. 47-53.

International Atomic Energy Agency, 1977. Site Selection Factors for Repositories of Solid High-Level and Alpha Bearing Wastes in Geologic Formations, Technical Report No. 177, October, 1977.

Kelsall, P. C., J. B. Case, and C. R. Chabannes, 1982. A Preliminary Evaluation of the Rock Mass Disturbance Resulting From Shaft, Tunnel, or Borehole Excavation, ONWI-411, prepared by D'Appolonia Consulting Engineers, Inc. for Office of Nuclear Waste Isolation, Battelle Memorial Institute, Columbus, OH.

Lange, N. A., 1956. Handbook of Chemistry, McGraw-Hill Book Company, New York, NY.

Maxey, G. B., 1964. "Hydrostratigraphic Units", Journal of Hydrology, Vol. 2, pp. 124-129.

McGill, G. E., and A. Stromquist, 1979. "The Grabens of Canyonlands National Park, Utah: Geometry, Mechanics, and Kinematics", Journal of Geophysical Research, Vol. 84, No. 89, pp. 4547-4563.

McLeary, Jeff, Tom Rogers, and Richard Ely, 1983. Stratigraphy, Structure, and Lithofacies Relationships of Devonian Through Permian Sedimentary Rocks: Paradox Basin and Adjacent Areas - Southeastern Utah, ONWI-485, prepared by Woodward-Clyde Consultants for Office of Nuclear Waste Isolation, Battelle Memorial Institute, Columbus, OH.

Mraz, D., 1978. "Theoretical Predictions Confirmed by In-Situ Rock Behavior Deep Potash Mine", in Symposium on Rock Mechanics, 19th, Society of Mining Engineers of the American Institute of Mining, Metallurgical and Petroleum Engineers, Reno, NV, pp. 468-476.

NAS-NRC - see National Academy of Sciences-National Research Council.

National Academy of Sciences-National Research Council, 1957. The Disposal of Radioactive Wastes on Land, Publication 519, Division of Earth Sciences, Committee on Waste Disposal, Washington, DC.

National Academy of Sciences-National Research Council, 1970. Disposal of Solid Radioactive Wastes in Bedded Salt Deposits, Committee on Radioactive Waste Management, Washington, DC.

National Academy of Sciences-National Research Council, 1978. Geological Criteria for Repositories for High-Level Radioactive Waste, Washington, DC.

National Bureau of Standards, 1981. Physical Properties Data for Rock Salt, U.S. Department of Commerce, NBS Monograph 167, Washington, DC.

National Oceanic and Atmospheric Administration, 1975. "All Weather (Annual Wind Direction versus Wind Speed", Environmental Data Service, U.S. Department of Commerce, National Climatic Center, March 6, 1975, Federal Building, Asheville, NC.

Nelson, R. A., Kocherhaus, J. G., and Schnapp, M. R., 1982. In Situ and Laboratory Geotechnical Test Results from Borehole GD-1 in Southeast Utah, ONWI-400, prepared by Woodward-Clyde Consultants for the Office of Nuclear Waste Isolation, Battelle Memorial Institute, Columbus, OH., pp. 37-41.

NUS Corporation, 1978. Nongeologic Criteria for Radioactive Waste Repositories (draft), Y/OWI/SUB-77/16504/10, Office of Waste Isolation, Union Carbide Corporation, Nuclear Division, Oak Ridge, TN.

Parsons Brinckerhoff/PB-KBB, 1983. Exploratory Shaft Facility Preliminary Designs - Paradox Basin, ONWI-496, prepared for Office of Nuclear Waste Isolation, Battelle Memorial Institute, Columbus, OH.

Pierce, W. G., and E. I. Rich, 1962. Summary of Rock Salt Deposits in the United States as Possible Storage Sites for Radioactive Waste, Bulletin 1148, U.S. Geological Survey, U.S. Department of the Interior, Washington, DC

2-64

Reference Repository Conditions Interface Working Group, 1983. Results of Repository Conditions Study for Commercial and Defense High-Level Nuclear Waste and Spent Fuel Repositories in Salt, ONWI-483, prepared for Office of Nuclear Waste Isolation, Battelle Memorial Institute, Columbus, OH.

Rockwell Hanford Operations, 1983, Emergency Plan, RHO-MA-111, Richland, WA.

Stromquist, A. W., 1976. Geometry and Growth of Grabens, Lower Red Lake Canyon Area, Canyonlands National Park, Utah, University of Massachusetts, Department of Geology and Geography, Contribution No. 28.

U.S. Department of Energy, 1981a. NWTS Program Criteria for Mined Geologic Disposal of Nuclear Waste: Site Performance Criteria, DOE/NWTS-33(2), Office of NWTS Integration, Battelle Memorial Institute, Columbus, OH, February.

U.S. Department of Energy, 1981b. Reactor and Nonreactor Nuclear Facility Emergency Planning, Preparedness and Response Program for Department of Energy, DOE Order 5500.3, Washington, DC, August.

U.S. Department of Energy 1982a. DOE-NV Emergency Preparedness Plan, Nevada Test Site, Las Vegas, NV.

U.S. Department of Energy, 1982b. "Guidance Manual for Department of Energy Compliance with the Clean Air Act: Prevention of Significant Deterioration", Environmental Compliance Guide, DOE/EP-0062, Washington, DC.

U.S. Department of Energy, 1983. General Guidelines for Recommendation of Sites for Nuclear Waste Repositories (10 CFR Part 960), Washington, DC, November 18, draft.

U.S. Environmental Protection Agency, 1974. Information on Levels of Environmental Noise Redquisite to Protect the Public Health and Welfare with an Adequate Margin of Safety, EPA 550/9-74-004, Washington, DC.

2-65

U.S. Environmental Protection Agency, 1980. Workbook for Estimating Visibility Impairment--Draft, Office of Air Quality Planning and Standards, Washington, DC.

U.S. Nuclear Regulatory Commission, 1980. Advanced Notice of Rulemaking on Technical Criteria for Regulating Geologic Disposal of High-Level Radioactive Waste, (10 CFR 60), Washington, DC., May.

Woodward-Clyde Consultants, 1982a. Geologic Characterization Report for the Paradox Basin Study Region, Utah Study Areas, Vols. I to V, ONWI-290, prepared for Office of Nuclear Waste Isolation, Battelle Memorial Institute, Columbus, OH.

Woodward-Clyde Consultants, 1983. Overview of the Regional Geology of the Paradox Basin Study Region, ONWI-92, prepared for Office of Nuclear Waste Isolation, Battelle Memorial Institute, Columbus, OH.

Wynn, L. E., 1965. "Movement Within the Jefferson Island, Louisiana Salt Dome", in Proc. of the Rock Mechanics Symposium, Toronto, Ontario, Canada, January, pp. 19-34.

#### REGULATIONS

10 CFR Part 20, 1983. "Standards for Protection Against Radiation".

40 CFR Part 51, 1982. "Requirements for Preparation, Adoption, and Submittal of Implementation Plans".

40 CFR Part 191, 1984. "Environmental Radiation Protection Standards for Management and Disposal of Spent Nuclear Fuel, High-Level and Transuranic Radioactive Wastes" (Draft), February 1.

2-66

40 CFR Part 101, \_\_\_\_\_. "Utilization and Disposal of Real Property".

STATUTES

16 USC 470-470w-6, 1982. "National Historical Preservation Act".

16 USC 470aa-470ee, 1982. "Archaeological Resources Protection Act of 1979".

16 USC 1531-1543, 1982. "Endangered Species Act of 1973".

42 USC 1857 et seq, 1970. "Clear Air Act".

42 USCA 10101-10226, 1983. "Nuclear Waste Policy Act of 1982", (West).

RIGHTON, CYPRESS CREEK, VACHERIE CHAPTER

Anderson, R.E., D.H. Eargle, and B.O. Davis, 1973. Geologic and Hydrologic Summary of Salt Domes in Gulf Coast Region of Texas, Mississippi and Louisiana, U.S. Geological Survey, Open-file Report, MSGS-4339-2

Andrews, R.W., and F.J. Pearson, 1983. "Transport of  $^{14}\text{C}$  and Uranium in the Carrizo Aquifer of South Texas, A Natural Analog of Radionuclide Migration" in Scientific Basis for Nuclear Waste Management, Vol. , in press.

Aronow, S., 1982. Maximum Potential Erosion and Inundation of Seven Interior Salt Domes, ONWI-278, prepared by Law.

Africht, W.R., and K.C. Howard, 1961. "Salt Characteristics as They Affect Storage of Hydrocarbons", Journal of Petroleum Technology, Vol. 13, pp. 733-738.

Baar, C.A., 1977. Applied Salt-Rock Mechanics I, "The In-situ Behavior of Salt Rocks", Developments in Geotechnical Engineering 16A, Elsevier, Amsterdam.

Baes, C.F., Jr., and R.E. Mesmer, 1976. The Hydrolysis of Cations, John Wiley and Sons, New York.

Barnes, H.L., 1979. "Solubilities of Ore Minerals", Chapter 8 in Geochemistry of Hydrothermal Ore Deposits, Barnes, H.L., Ed. Second Edition John Wiley and Sons, New York, NY, pp. 404-460.

Bechtel National, Inc., 1980. Regional Environmental Characterization Report for the Gulf Interior Region and Surrounding Territory, Vol. VII, ONWI-67, prepared for Office of Nuclear Waste and Isolation, Battelle Memorial Institute, Columbus, OH.

Bechtel National, Inc., 1982. Environmental Characterization Report for the Gulf Interior Region, Mississippi Study Area, ONWI-193, prepared...

Bentley, C.B., 1983. Preliminary Report of the Geohydrology Near Cypress Creek and Richton Salt Domes, Perry County, Mississippi, U.S. Geological Survey, Water Resources Investigations 83-4169, Jackson, MS.

Berner, R.A., 1970. "Sedimentary Iron Formation", American Journal of Science, Vol. 268, pp. 1-23.

Bingham, F.W., and G.E. Barr, 1979. Scenarios for Long-Term Release of Radionuclides from a Nuclear-Waste Repository in the Los Medanos Region of New Mexico, SAND78-1730, Sandia National Laboratories, Albuquerque, NM.

Bloom, A.L., 1978. Geomorphology, Prentice-Hall, Inc., Englewood Cliff, NJ.

Boswell, E.H., 1976a. The Meridian-Upper Wilcox Aquifer in Mississippi, U.S. Geological Survey Water-Resources Investigations 76-79, Jackson, MS.

Boswell, E.H., 1976b. The Lower Wilcox Aquifer in Mississippi, U.S. Geological Survey Water-Resources Investigations 77-125, Jackson, MS.

Braitsch, O., 1971. Salt Deposits, Their Origin and Composition, Springer-Verlag, New York, NY.

Brunner, C.A., 1982. "Paleoceanography of Surface Waters in the Gulf of Mexico During the Late Quaternary", Quaternary Research, Vol. 17, pp. 105-119.

Burnett, A.W., and S.A. Schumm, 1983. "Alluvial-River Response to Neotectonic Deformation in Louisiana and Mississippi", Science, Vol. 222, pp. 49-50.

Burns, F.L., R. Lingle, and A. Andrews, 1982. "Cement-plug Leakage and Drilling Damage Evaluated", Oil and Gas Journal, November 22.

Caro, T.R., and G. Jansen, 1975, Solubility of Elements in U.S. Western Desert Ground Water and Comparison with Chemical and Radiological Concentration Limits for Drinking Water, BNWL-B-378, Pacific Northwest Laboratory, Battelle Memorial Institute, Richland, WA.

Carnall, W.T., and G.R. Chopping, eds. 1983. Plutonium Chemistry, ACS Symposium Series 216, American Chemical Society, Washington, DC.

Chambre, P.L., T.H. Pigford, and S. Zavoshy, 1982. "Solubility Limited Dissolution Rate in Groundwater", presented at the 1982-1983 Winter Meeting of the American Nuclear Society, March 1982, Nuclear Engineering Department University of California, Berkeley, CA.

Christensen, C.L., and T.O. Hunter, 1981. The Bell Canyon Test Summary Report, SAND80-1375, Sandia Laboratories, Albuquerque, NM.

Clairborn, H.C., 1974. Potential Containment Failure Mechanisms and Their Consequences at a Radioactive Waste Repository in Bedded Salt In New Mexico, ORNL/TM-4639, Oak Ridge National Laboratory, Oak Ridge, TN.

Croff, A.G., 1980. ORIGEN2--A Revised and Updated Version of the Oak Ridge Isotope Generation and Depletion Code, ORNL-5621, Oak Ridge National Laboratory, Oak Ridge, TN.

D'Appolonia Consulting Engineers, Inc., 1981. Sealing Considerations for Repository Shafts in Bedded and Dome Salt, ONWI-255, prepared for the Office of Nuclear Waste Isolation, Battelle Memorial Institute, Columbus, OH.

Kelsall, Inc., 1982a. A Preliminary Evaluation of the Rock Mass Disturbance Resulting From Shaft, Tunnel, or Borehole Excavation, ONWI-411, prepared by the Office of Nuclear Waste Isolation, Battelle Memorial Institute, Columbus, OH.



Kelsall, 1982b. Schematic Designs for Penetration Seals for a Repository in Bedded Salt, ONWI-405, prepared by D'Appolonia Consulting Engineers, Inc., for Office of Nuclear Waste Isolation, Battelle Memorial Institute, Columbus, OH.

Kelsall, P.C., J.B. Case, D. Meyer, J.G. Franzone, and W.E. Coons, 1984. Schematic Designs for Penetration Seals for a Repository In Richaton Dome, BMI/ONWI-, prepared by D'Appolonia Consulting Engineers, Inc. for Office of Nuclear Waste Isolation, Battelle Memorial Institute, Columbus, OH.

Delcourt, P.A., 1980. "Goshen Springs: Late Quaternary Vegetation Record for Southern Alabama", Ecology, Vol. 61, No. 2, pp. 371-386.

U.S. Department of Energy, 1982. Waste Isolation Pilot Plant Safety Analysis Report, Albuquerque, NM.

DOE, 1980. Final Environmental Impact Statement Management of Commerically Generated Radioactive Waste, DOE/EIS-0046, Washington, DC.

DOE, 1983. Waste Isolation Pilot Plant Safety Analysis Report, Available from U.S. Department of Energy, Albuquerque Operations Office, P.O. Box 5400, Albuquerque, NM.

U.S. EPA, 1982. "Environmental Standards for the Management and Disposal of Spent Nuclear Fuel, High-Level and Transuranic Radioactive Wastes", 40 CFR Part 191, Section 191.13 and Appendix, Table 2, Federal Register, Office of Federal Register, Washington, DC.

Ertec, Inc., 1983a. Regional Ground-Water Flow Near Richton Dome, Mississippi: Annual Status Report for Fiscal Year 1982, ONWI-456, prepared for Office of Nuclear Waste Isolation, Battelle Memorial Institute, Columbus, OH.

Ertec, Inc. 1983b. Midyear FY 83 Richton Dome Screening and Suitability Review, ONWI-484, prepared for Office of Nuclear Waste Isolation, Battelle Memorial Institute, Columbus, OH.

Ertec, Inc. 1983c. Basin Analysis - Richton Dome Area, Mississippi: Annual Status Report for Fiscal Year 1982, ONWI-442, prepared for Office of Nuclear Waste Isolation, Battelle Memorial Institute, Columbus, Ohio.

Ertec, Inc., 1983d. Potentiometric-Level Monitoring Program - Mississippi and Louisiana: Annual Status Report for Fiscal Year 1982, ONWI-478, prepared for Office of Nuclear Waste Isolation, Battelle Memorial Institute, Columbus, OH.

Fournier, R.O., and J.J. Rowe, 1977. "The Solubility of Amorphous Silica in Water at High Temperatures and Pressures", American Mineralogist, Vol. 62

Franscogna, X.M., Ed. 1957. Mesozoic-Paleozoic Producing Areas of Mississippi and Alabama, Vol. 1, Mississippi Geological Society.

Gandl, L.A., 1979. The Oligocene Aquifer System in Mississippi, U.S. Geological Survey Water-Resources Investigation 79-28, Jackson, MS.

Gevantman, L.H., Ed. 1981. Physical Properties Data for Rock Salt, National Bureau of Standards Monograph 167, Washington, DC.

Guiffree, M.S., M.F. Kaplan, D.A. Ensminger, S.G. Oston, and J.Y. Nalbandian, 1980. Bedded-Salt Repository Analysis: Final Report, UCRL-15236, prepared by The Analytic Sciences Corporation for Lawrence Livermore Laboratory, University of California, Livermore, CA.

Glass, R.S., 1981. Effects of Radiation on the Chemical Environment Surrounding Waste Canisters in Proposed Repository Sites and Possible Effects on the Corrosion Process, SAND81-1677, Sandia National Laboratories, Albuquerque, NM.

Gloyna, E.F., and T.D. Reynolds, 1961. "Permeability Measurements of Rock Salt", Journal of Geophysical Research, Vol. 66, No. 11, pp. 3913-3921.

Graf, D.L., and E.E. Anderson, 1981. "Geochemical Inputs for Hydrological Models of Deep-lying Sedimentary Units: Loss of Mineral Hydration Water", Journal of Hydrology, Vol. 54, pp. 297-314.

Hansen, J., D. Johnson, A. Lacis, S. Lebedeff, P. Lee, D. Rind, and G. Russell, 1981. "Climate Impact of Increasing Atmospheric Carbon Dioxide", Science, Vol. 213, pp. 957-966.

Hayes, J.D., J. Imbrie, and N.J. Shackleton, 1976. "Variations in the Earth's Orbit: Pacemaker of the Ice Ages", Science, Vol. 194, pp. 1, 121-1, 132.

Hawkins, M.E., and C.J. Jerik, 1966. Salt Domes in Texas, Louisiana, Mississippi, Alabama, and Offshore Tidelands: A Survey, U.S. Bureau of Mines Information Circular 8813, p. 78.

Hohlfelder, Jacque, J., 1980. Salt Block II: Description and Results, SAND79-2226, Sandia National Laboratories, Albuquerque, NM.

Holdahl, S.R., and N.L. Morrison, 1974. "Regional Investigations of Vertical Crustal Movements in the U.S. Using Precise Relevelings and Data", Tectonophysics, Vol. 23, pp. 373-390.

Hubbard, H., D. Livingston, and L. Fukui, 1983. The Composition and Stratigraphic Distribution of Materials in the Lower San Andres Salt Unit 4, Paper No. D5.8, Materials Research Society Annual Meeting, Boston, MA, November.

Imbrie, J., and D.P. Imbrie, 1979. Ice Ages - Solving the Mystery, Enslow Publishers, Short Hills, NJ.

INTERA, 1983. SWENT. A Three-Dimensional Finite-Difference Code for the Simulation of Fluids, Energy and Nuclide Transport, ONWI-457, prepared for

INTERA Environmental Consultants, Inc., 1983. WAPPA: A Waste Package Performance Assessment Code, ONWI-452, prepared for Office of Nuclear Waste Isolation, Battelle Memorial Institute, Columbus, OH.

INTERA Environmental Consultants, Inc. 1983a. Geochemical Models Suitable for Performance Assessment of Nuclear Waste Storage: Comparison of PHREEQE and EQ3/EQ6, ONWI-473, prepared for Battelle Memorial Institute, Office of Nuclear Waste Isolation, Columbus, OH.

INTERA Environmental Consultants, Inc., 1983b. SWENT: A Three-Dimensional Finite-Difference Code for the Simulation of Fluid, Energy, and Solute Radionuclide Transport, ONWI-457, prepared for Battelle Memorial Institute Office of Nuclear Waste Isolation, Columbus, Oh.

INTERA Environmental Consultants, Inc., 1984a. First Status Report on Regional and Local Ground-Water Flow Modeling for Richton Dome, Mississippi, ONWI-502, prepared for Office of Nuclear Waste Isolation, Battelle Memorial Institute, Columbus, OH.

International Commission on Radiological Protection, 1977. "Recommendations of the International Commission on Radiological Protection", Annals of ICRP.

International Commission on Radiological Protection, 1, "Limits for Intakes of Radionuclides by Workers", Annals of ICRP, ICRP Publication 30, 1979-82.

Jansen, George, Jr., Gilbert E. Raines, and John F. Kircher, 1983. Performance Analysis of Conceptual Waste Package Designs in Salt Repositories, Office of, Battelle Memorial Institute, Columbus, OH., Paper No. D5.12, Materials Research Society Annual Meeting, Boston, MA, November.

Jenks, G.H., and H.C. Claiborne, 1981. Brine Migration in Salt and Its Implications in the Geologic Disposal of Nuclear Waste, ORNL-5818, Oak Ridge National Laboratory, Union Carbide Corporation, Oak Ridge, TN.

Jost, W., 1960. Diffusion in Solids, Liquids, and Gases, Academic Press,

Judson, S., and D.F. Ritter, 1964. "Rates of Regional Denudation in the United States", Journal of Geophysical Research, Vol 64.

Knauth, P.L., and M.B. Kumar, 1981. "Trace Water Content of Salt in Louisiana Salt Domes", Science, Vol. 213, pp. 1005-1007.

Kocher, D.C., 1983. "Dose-Rate Conversion Factors for External Exposure to Photons and Electrons", Health Physics, Vol. 45, No. 3, pp. 665-686.

Kolb, C.R., J.C. Holmes, and J.J. Alford, 1983. The Quaternary Geology of Vacherie Salt Dome, North Louisiana Salt Dome Basin, Vol. 1, ONWI-467, prepared by

Lagedrost, J.R., and W. Capps, 1983. Thermal Property and Density Measurements of Samples Taken from Drilling Cores from Potential Geologic Media, BMI/ONWI-522, prepared by Fiber Materials, Inc. for the Office of Nuclear Waste Isolation, Battelle Memorial Institute, Columbus, OH.

Langmuir, D., 1978. "Uranium Solution-Mineral Equilibria at Low Temperatures with Applications to Sedimentary Ore Deposits", Geochimica et Cosmochimica Acta, Vol. 42, pp. 547-569.

Lanner, D., 1983. Canyonlands or No-Man's Land? A Proposed Nuclear Waste Dump Threatens the Park, Sierra.

Law Engineering Testing Company, 1982. Gulf Coast Salt Domes, Geologic Area Characterization Report, Mississippi Study Area, Vol. VII, ONWI-120 prepared for Office of Nuclear Waste Isolation, Battelle Memorial Institute, Columbus, OH.

Law Engineering Testing Co., 1982. Gulf Coast Salt Domes Geologic Area Characterization Report, Mississippi Study Area, Vol. VI, Section 12, ONWI-120, prepared for Office of Nuclear Waste Isolation, Battelle Memorial Institute, Columbus, OH.

Law Engineering Testing Company, 1982a. Gulf Coast Salt Domes Geologic Area Characterization Report, Mississippi Study Area, ONWI-120, Battelle Memorial Institute, Columbus, Ohio, prepared for the Office of Nuclear Waste Isolation.

Law Engineering Testing Company, 1982b. Gulf Coast Salt Domes Geologic Area Characterization Report, Vol. I, Introduction, ONWI-117, prepared for Office of Nuclear Waste Isolation, Battelle Memorial Institute, Columbus, OH.

Law Engineering Testing Company, 1982c. Petrographic and Geochemical Characteristics of the Richton Salt Core, ONWI-277, prepared for Office of Nuclear Waste Isolation, Battelle Memorial Institute, Columbus, OH.

Law Engineering Testing Company, 1983. Geothermal Studies of Seven Interior Salt Domes, ONWI-289, prepared for Office of Nuclear Waste Isolation, Battelle Memorial Institute, Columbus, OH.

Law Engineering and Testing Company, 1983. Petrographic and Geochemical Characteristics of the Cypress Creek Salt Core, ONWI-365, prepared for Office of Nuclear Waste Isolation, Battelle Memorial Institute, Columbus, OH.

Lemire, R.J. and P.R. Tremaine, 1980. "Uranium and Plutonium Equilibria in Aqueous Solutions to 200 C", Journal of Chemical Engineering, Vol. 25, pp. 361.

LETCO, Law Engineering Testing Company.

Levorsen, A. I., 1967. Geology of Petroleum, 2nd edn., W.H. Freeman and Company, San Francisco, CA.

Levy, B.W., 1983. "Radiation Damage Studies on Natural Rock Salt from Various Geological Localities of Interest to the Radioactive Waste Disposal Program", Nuclear Technology, Vol. 60, pp. 231-43.

Lorenz, J., J.L. Haas, M.A. Clynne, R.W. Potter, and C.M. Schafer, 1981. "Geology, Mineralogy, and Some Geophysical and Geochemical Properties of Salt Deposits", Chapter 1, in Gevantman, L.H. Ed., Physical Properties Data for Rock Salt, U.S. National Bureau of Standards Monograph 167, pp. 3-43.

Mann, A.W., and R.L. Deutscher, 1980. "Solution Geochemistry of Lead and Zinc in Water Containing Carbonate, Sulphate and Chloride Ions", Chemical Geology, Vol. 29, pp. 293-311.

Mara, S.J., 1978. Geologic Factors in the Isolation of Nuclear Waste: Evaluation of Long-Term Geomorphic Processes and Catastrophic Events prepared by SRI International for Battelle Pacific Northwest Laboratories, Richland, WA.

Maxwell, R.W., 1971. "Origin and Chronology of Alabama River Terraces", Gulf Coast Association of Geological Societies Transactions, Vol. 21, pp. 83-95.

McCauley, V.S., and G.E. Raines, 1984. Expected Nuclear Waste Repository Near-Field Performance in Three Salt Formations Part 2, Brine Migration, BMI/ONWI-???, Office of Nuclear Waste Isolation, Battelle Memorial Institute Columbus, OH, in preparation.

McElroy, J.L., and J.A. Powell, 1984

Mercer, H.J., 1978. "West Antarctic Ice Sheet and CO<sub>2</sub> Greenhouse Effect: A Threat of Disasters", Nature, Vol. 271, pp. 321-325.

Meyer, R.E., 1979. "Systematic Study of Nuclide Adsorption of Selected Geologic Media", in Vol. II, Waste Isolation Safety Assessment Program, Task 4, Third Contractor Information Meeting, PNL-SA-8571, Vol. II, Pacific Northwest Laboratories, Richland, WA.

Moody, J.B., 1982. Radionuclide Migration/Retardation: Research and Development Technology Status Report, ONWI-321, Office of Nuclear Waste Isolation, Battelle Memorial Institute, Columbus, OH.

Muller, A.B., N.C. Finley, and F.J. Pearson, Jr., 1981. Geochemical Parameters Used in the Bedded Salt Reference Repository Risk Assessment Methodology, U.S. Nuclear Regulatory Commission, NUREG/CR-1996, SAND81-0557. Sandia National Laboratories, Albuquerque, NM.

Muller, C.W., 1982. Salt Mineralogy and Geochemistry: Geology of the Caprock and Salt Stock of the Richton Salt Dome, Ph.D. Dissertation, Georgia Institute of Technology, Atlanta, GA.

Murray, G.E., 1983. Evaluation of Potential Mineral Resources in the Vicinity of Seven Selected Domes in Texas, Louisiana, and Mississippi, ONWI-169, prepared by Law Engineering Testing Company for Office of Nuclear Waste Isolation, Battelle Memorial Institute, Columbus, OH.

McElroy, J.L., and J.A. Powell, 1984. Nuclear Waste Management Semiannual Progress Report, April, 1983 through September, 1983, Waste Package Section, PNL-4250-4, Pacific Northwest Laboratory, Battelle Memorial Institute, Richland, WA.

National Council on Radiation Protection and Measurements, 1975. Natural Radiation Background in the United States, NCRP Report No. 45.

National Oceanic and Atmospheric Administration, 1971. Wind Distribution by Pasquill Stability Classes-Star Program, Mobile, AL, 1966-1970, U.S. Department of Commerce.

Neumann, A.C., and W.S. Moore, 1976. "Sea Level Events and Pleistocene Coral Ages in the Northern Bahamas", Quaternary Research, Vol. 5, pp. 215-224.

Newcome, R., Jr., 1975. The Sparta Aquifer System in Mississippi, U.S. Geological Survey Water-Resources Investigations, 46-75, Jackson, MS.

Newcome, R., Jr., 1976. The Sparta Aquifer System in Mississippi, U.S. Geological Survey Water-Resources Investigations, 76-7, Jackson, MS.

Nuclear Regulatory Commission, 1983. "Disposal of High-Level Radioactive Wastes in Geologic Repositories-Technical Criteria" (10 CFR Part 60, Section 60.113), Federal Register, Vol. 48, No. 120, Office of Federal Register, Washington, DC.

Nuttli, O.W., and R.B. Herrmann, 1978. State-of-the-Art for Assessing Earthquake Hazards in the United States: Report 12, Credible Earthquakes for the Central United States, U.S. Army Waterways Experiment Station, Miscellaneous Paper S-73-a/

Oak Ridge National Laboratory and Science Applications, Inc., 1973. DLC-23/CASK, Coupled Neutron and Gamma-Ray Cross Section Data, RSIC Computer Code Collection, Radiation Shielding Information Center, Oak Ridge National Laboratory, Oak Ridge, TN.

Oak Ridge National Laboratory and Westinghouse Astronuclear Laboratory, 1973. ANISN-W A One Dimensional Discrete Ordinates Transport Code, RSIC CCC-82-D-F, RSIC Computer Code Collection, Radiation Shielding Information Center, Oak Ridge National Laboratory, Oak Ridge, TN.

Office of Nuclear Waste Isolation, 1981. Preliminary Evaluation of Solution-Mining Intrusion Into a Salt Dome Repository, ONWI-320(1), Battelle Memorial Institute, Columbus, OH.

Bechtel Group, Inc. and Law Engineering Testing Company, 1983. Site Characterization Plan: Gulf Coast Salt Domes, ONWI-293, prepared for

Office of Nuclear Waste Isolation, 1982. Evaluation of Area Studies of the U.S. Gulf Coast Salt Dome Basins: Location Recommendation Report, ONWI-109,

Office of Nuclear Waste Isolation, 1983. Response Report From U.S. Department of Energy Hearings on Proposed Salt Site Nominations, BMI/ONWI-519 Draft, Battelle Memorial Institute, Columbus, OH.

ONWI, see Office of Nuclear Waste Isolation.

Oxley, M.L., E. Minihan, and J.M. Ridgeway, 1968. "A Study of the Jurassic Sediments in Portion of Mississippi and Alabama:", in Dinkens, T.H., Jr. and others, Jurassic Stratigraphy of Mississippi, Mississippi Geological Survey, Bulletin 109, pp. 39-77.

Pacific Northwest Laboratory, 1982. Reference Site Initial Assessment for a Salt Dome Repository, Vol. 1, PNL-2955, prepared for Office of Nuclear Waste Isolation, Battelle Memorial Institute.

Parsons Brinckerhoff/PB-KBB, 1983. Preliminary Designs Exploratory Shaft Facility-Gulf Interior Region Salt Domes, ONWI-497, prepared for Office of Nuclear Waste Isolation, Battelle Memorial Institute, Columbus, OH.

Payne, J.N., 1968. Hydrologic Significance of the Lithofacies of the Sparts Sand in Arkansas, Louisiana, Mississippi, and Texas, U.S. Geologic Survey Professional Paper 569-A, Washington, DC.

Payne, J.N., 1970. Geohydrologic Significance of Lithofacies of the Cockfield Formation of Louisiana and Mississippi and the Yegua Formation of Texas, U.S. Geological Survey Professional Paper 659-B, Washington, DC.

Pepping, R.E., M.S.Y. Chu, K.K. Wahi, and N.R. Ortiz, 1983. Risk Analysis Methodology for Spent Fuel Repositories in Bedded Salt: Final Report, NUREG/CR-2402 or SAND81-2409, Sandia National Laboratories, Albuquerque, NM.

Petrie, G.M., and others, 1984. Considerations for Future Climatic Changes at Three Potential Nuclear Waste Repositories, PNL-4973, Pacific Northwest Laboratory, Richland, WA.

Pigford, T.H., Chairman, 1983. Waste Isolation Panel (WISP) Report, National Academy of Sciences.

Poaq, C.W., 1973. "Late Quaternary Sea Levels in the Gulf of Mexico", Transactions - Gulf Coast Association of Geological Societies, Vol. 23, pp. 394-400.

Prij, J., and L.H. Vons, 1983. Numerical and Experimental Investigations on the Time-Dependent Behavior of a Salt Dome with a HLW Repository, Paper D.1.2, Netherlands Energy Research Foundation, presented at the annual meeting of the Materials Research Society, Boston MA, November 15-19, 1983.

Reference Repository Conditions Interface Working Group, 1983. Results of Repository Conditions Study for Commercial and Defense High-Level Nuclear Waste and Spent Fuel Repositories in Salt, ONWI-483, prepared for Office of Nuclear Waste Isolation, Battelle Memorial Institute, Columbus, OH.

Robinson, R.A., and R.H. Stokes, 1970. Electrolyte Solutions, 2nd Ed. (Revised), Butterworth and Company, London.

Roedder, Edwin, and I-Ming Chou, 1982. A Critique of "Brine Migration and Its Implications in the Geologic Disposal of Nuclear Waste," Oak Ridge National Laboratory Report 5818, by G.H. Jenks and H.C. Claiborne, U.S. Geological Survey, Open-File Report 82-1131, Reston, VA.

Ritter, D.F., 1978. Process Geomorphology, Wm. C. Brown Company, IA.

Saucier, R.T., and A.R. Fleetwood, 1970. "Origin and Chronologic Significance of Late Quaternary Terraces, Ouachita River, Arkansas and Louisiana", Geological Society of America Bulletin, Vol. 81, pp. 868-890.

Science Applications, Inc., 1980. Repository Accident Scenarios, ONWI/Sub/80/E513-02105 R-1, September 1980.

Sellers, W.D., 1955. Physical Climatology, University of Chicago Press, Chicago, IL.

Slaughter, G.M., R.M. White, and R.P. Alger, 1983. Permeability of Selected Sediments in the Vicinity of Five Salt Domes in the Gulf Interior Region, ONWI-356, prepared by Law Engineering Testing Company for Office of Nuclear Waste Isolation, Battelle Memorial Institute, Columbus, OH.

Spiers, C.A., 1977a. The Winona-Tallahatta Aquifer in Mississippi, U.S. Geological Survey Water Resources Investigations 77-125, Jackson, MS.

Spiers, C.A., 1977b. The Cockfield Aquifer in Mississippi, U.S. Geological Survey Water-Resources Investigations 77-17, Jackson, MS.

Spiers, C.A., and L.A. Gandl, 1980. A Preliminary Report of the Geohydrology of the Mississippi Salt Dome Basin, U.S. Geological Survey Water-Resources Investigations 80-595, Jackson, MS.

Stearns-Roger Services, Inc., 1981. Engineering Feasibility Studies for Candidate Salt Domes: National Waste Terminal Storage Repository No. 1, Special Study No. 5, ONWI-283, prepared for

Strickert, R.G., 1980. Sorption of Redox-Sensitive Elements - Critical Analysis, PNL-3432, Pacific Northwest Laboratory, Richland, WA.

Stumm, W., and J.J. Morgan, 1981. Solution Chemistry, 2nd ed., John Wiley and Sons, New York, NY.

Thibodeaux, J., 1979. Chemodynamics, John Wiley and Sons, New York, NY.

Thomas, R.L., and J.D. Martinez, 1980. "Blowouts in Domal Salts", in Fifth Symposium on Salt, Coogan, A.H., and Kauler, L., eds, Northern Ohio Geological Society, Cleveland, OH.

Tien, Pei-lin, F.B. Nimick, A.B. Muller, P.A. Davis, R.V. Guzowske, L.E. Duda, and R.L. Hunter, 1983. Repository Site Data and Information in Bedded Salt: Palo Duro Basin, Texas, NUREG/CR-3129, prepared for Office of Nuclear Material Safety and Safeguards, U.S. Nuclear Regulatory Commission, Sandia National Laboratories, Albuquerque, NM.



Tomkins, R.P.T., 1981. "Physical and Chemical Properties of Components in Salt Deposits", Chapter 2 in Gevantman, L.N., Ed., Physical Properties Data for Rock Salt, U.S. Bureau of Standards, Monograph 167, pp. 45-101.

U.S. Department of Energy, 1978. Analytical Methodology and Facility - Spent Fuel Policy, DOE/ET-0054, August.

Battelle's Pacific Northwest Laboratories, 1979. Technology for Commercial Radioactive Waste Management, DOE/ET-0028, prepared for U.S. Department of Energy, Washington, DC.

U.S. Department of Energy, 1980. Final Environmental Impact Statement, Management of Commercially Generated Radioactive Waste, DOE/EIS-0046F, Washington, DC.

U.S. Environmental Protection Agency, 1982. "Environmental Radiation Protection Standards for Nuclear Power Operations" (40 CFR Part 190).

U.S. Environmental Protection Agency, 1982. "Environmental Standards for the Management and Disposal of Spent Nuclear Fuel, High-Level and Trans-uranic Radioactive Wastes (Proposed Rule)", (40 CFR Part 191), Federal Register, Vol. 47, No. 250, December.

U.S. Nuclear Regulatory Commission, 1974. "Assumptions Used for Evaluating the Potential Radiological Consequences of a LOCA for PWR's", Regulatory Guide 1.4., June.

U.S. Nuclear Regulatory Commission, 1980. "Standards for Protection Against Radiation", (10 CFR Part 20).

U.S. Nuclear Regulatory Commission, 1983. "Disposal of High-Level Radioactive Wastes in Geologic Repositories; Licensing Procedures" (10 CFR 60), Federal Register (44 Fr 70408), Washington, DC, June 30.

Van Luik, A.E., and J.J. Jurinak, 1989. "Equilibrium Chemistry of Heavy Metals in Concentrated Electrolyte Solution", in Chemical Modeling in Aqueous Systems, Jenne, E., ed., ACS Symposium Series #93, pp. 683-710, American Chemical Society, Washington, DC.

Warren, D.E., J.H. Healy, and W.H. Jackson, 1966. "Crustal Seismic Measurements on Southeastern Mississippi", Journal of Geophysical Research, Vol. 71, pp. 3437-3456.

Wasson, B.E., 1980. Potentiometric Map of the Meridian-Upper Wilcox Aquifer in Mississippi, Fall 1979, U.S. Geological Survey Water-Resources Investigations 80-590, Jackson, MS.

Westinghouse Electric Corporation, 1983. Engineering Waste Package Conceptual Design: Defense High-Level Waste (Form 1), Commercial High-Level Waste (Form 1), and Spent Fuel (Form 2) Disposal in Salt, ONWI-438, prepared for Office of Nuclear Waste Isolation, Battelle Memorial Institute, Columbus, OH.

Whitefield, M., 1979. "Activity Coefficients in Natural Waters", in Pytkowicz, R., ed., Activity Coefficients in Electrolyte Solutions, CRC Press, Chemical Rubber Company, Boca Raton, FL, pp. 153-300.

Wolff, R.G., 1981. "Porosity, Permeability Distribution Coefficients and Dispersivity", Chapter 4 in Touloukian, Y.S., Judd, W.R. and Roy, R.F., eds., Physical Properties of Rocks and Minerals, McGraw-Hill/CINDAS, Data Series on Material Properties, Volume II-2, McGraw-Hill Book Company, New York, NY, pp. 45-81.

## CHAPTER REFERENCES VACHERIE DOME

SEE RICHTON REFERENCES

ALSO:

Bechtel Group, Inc., 1981 NWTS Conceptual Reference Repository Description (CRRD), Vols. I to V, ONWI-258, prepared for Office of Nuclear Waste Isolation, Battelle Memorial Institute, Columbus, OH.

Berg, L. G., 1970. Differential Thermal Analysis, R. C. Mackenzie, ed., Academic Press, London, UK.

Blount, L. W., and F. W. Dicks, 1973. "Gypsum-Anhydrite Equilibria in the Systems  $\text{CaSO}_4\text{-H}_2\text{O}$  and  $\text{CaSO}_4\text{-NaCl-H}_2\text{O}$ ", American Mineralogist, Vol. 58, pp. 323-331.

Cardwell, G. T. and W. H. Walter, 1975. Pumpage of Water in Louisiana, 1975, U.S. Geological Survey Water Resources Special Report No. 2.

Chemical Rubber Company, 1964. Handbook of Chemistry and Physics, Cleveland, OH.

D'Appolonia Consulting Engineers, Inc., 1980. Repository Sealing Field Testing Workshop: Proceedings (September 18 and 19, 1980), ONWI-239, prepared for Office of Nuclear Waste Isolation, Battelle Memorial Institute, Columbus, OH.

Drumheller, J. C., S. I. Fuerst, B. P. Cavan, and J. A. Saunders, 1982. Petrographic and Geochemical Characteristics of the Richton Salt Core, ONWI-288, prepared by Law Engineering Consulting Company for Office of Nuclear Waste Isolation, Battelle Memorial Institute, Columbus, OH.

Earth Technology Corporation, 1984. "Technical Memo from M. Bitner to M. Teubner", EW-ONWI-84-5258, pp. 1-10.

Gandl, L. A., and C. A. Spiers, 1980. Results of Water Quality Sampling Near Richton, Cypress Creek, and Lampton Salt Domes, Mississippi, Open-File Report 80-443, U.S. Geological Survey, U.S. Department of the Interior, Washington, DC.

Goldman, M. I., 1933. Origin of the Anhydrite Caprock of American Salt Domes, U.S. Geological Survey Professional Paper No. 175, pp. 83-114.

Graf, D. L., 1982. "Chemical Osmosis, Reverse Chemical Osmosis, and the Origin of Subsurface Brine", Geochimica et Cosmochimica Acta, Vol. 46, pp. 1431-1448.

Harwell, Mark A., Albin Brandstetter, Gary L. Benson, John R. Raymond, Don J. Bradley, R. Jeff Serne, Joseph K. Soldat, Charles R. Cole, William J. Deutsch, Sumant K. Gupta, Christing C. Harwell, Bruce A. Napier, Andrew E. Reisenauer, Leigh S. Prater, C. Steve Simmons, Dennis L. Streng, Jeffrey F. Washburn, and John T. Zellmer, 1982. Reference Site Initial Assessment for a Salt Dome Repository, Vols. I & II, PNL-2955, prepared for Office of Nuclear Waste Isolation by Pacific Northwest Laboratory, Battelle Memorial Institute, Richland, WA.

Hosman, R. L., 1978. Geohydrology of the Northern Louisiana Salt-Dome Basin Pertinent to the Storage of Radioactive Wastes, A Progress Report, U.S. Geological Survey Water-Resources Investigations, 78-104, U.S. Department of the Interior, Washington, DC.

Interan 1984. First Status Report on Regional Ground-Water Flow Modeling for Vacherie Dome, Louisiana, BMI/ONWI- , prepared for Office of Nuclear Waste Isolation, Battelle Memorial Institute, Columbus, OH, in preparation.

Kelsall, P. C., J. B. Case, and C. R. Chabannes, 1982. A Preliminary Evaluation of the Rock Mass Disturbance Resulting From Shaft, Tunnel, or Borehole Excavation, ONWI-411, prepared by D'Appolonia Consulting Engineers, Inc. for Office of Nuclear Waste Isolation, Battelle Memorial Institute, Columbus, OH.

Kelsall, P. C., J. B. Case, D. Meyer, and W. E. Coons, 1982. Schematic Designs for Penetration Seals for a Reference Repository in Bedded Salt, ONWI-405, prepared by D'Appolonia Consulting Engineers, Inc. for Office of Nuclear Waste Isolation, Battelle Memorial Institute, Columbus, OH.

Kupfer, D. H., 1980. "Problems Associated with Anomalous Zones in Louisiana Salt Stocks, U.S.A.", in Fifth International Symposium on Salt, Vol. 1, A. H. Coogan and L. Hauber, eds., Northern Ohio Geological Society, Cleveland, OH, pp. 112-134.

Law Engineering Testing Company, 1982. Gulf Coast Salt Domes, Geologic Area Characterization Report, North Louisiana Study Area, Vols. N and V, ONWI-119, prepared for Office of Nuclear Waste Isolation, Battelle Memorial Institute, Columbus, OH.

Martinez, J. D., et al, 1977. An Investigation of the Utility of Gulf Coast Salt Domes for the Storage or Disposal of Radioactive Waste, Institute for Environment Studies, Louisiana State University, prepared for U.S. Department of Energy.

Maurer, R. J., and D. Mapother, 1948. Physics Review, Volume 73, p. 1260

Nance, D., J. Rovik, and R. E. Wilcox, 1979, Lithology of the Vacherie Salt Dome Core, Topical Report E511-02500-5 from the Institute for Environmental Studies, Louisiana State University for Office of Nuclear Waste Isolation, Battelle Memorial Institute, Columbus, OH.

Payne, J. N., 1972. Hydrologic Significance of Lithofacies of the Cane River Formation or Equivalents of Arkansas, Louisiana, Mississippi, and Texas, U.S. Geological Survey Professional Paper 569-C.

Payne, J. N., 1975. Geohydrologic Significance of Lithofacies of the Carrizo Sand of Arkansas, Louisiana, and Texas and the Meridian Sand of Mississippi, U.S. Geological Survey Professional Paper 569-D.

Plummer, L. N., and E. Busenberg, 1982. "The Solubilities of Calcite, Aragonite, and Vaterite in  $\text{CO}_2$ - $\text{H}_2\text{O}$  Solutions Between 0 and 90°C, and an Evaluation of the Aqueous Model for the System  $\text{CaCO}_3$ - $\text{CO}_2$ - $\text{H}_2\text{O}$ ", Geochimica et Cosmochimica Acta, Vol. 46, pp. 1011-1040.

Ryals, G. N., and R. L. Hosman, 1980. Selected Hydrologic Data from the Vicinity of Rayburns and Vacherie Salt Domes, Northern Louisiana Salt-Dome Basin, U.S. Geological Survey Open-File Report 80-217, U.S. Department of the Interior, Washington, DC.

Ryals, G. N., 1980a. Potentiometric Surface of the Sparta Sand, Northern Louisiana and Southern Arkansas (Spring 1980), U.S. Geological Survey Open-File Report 80-1180, U.S. Department of the Interior, Washington, DC.

Ryals, G. N., 1980b. Potentiometric Surface of the Wilcox-Carrizo Aquifer; Bienville, Red River, Northern Natchitoches and Southern Webster Parishes, Louisiana, U.S. Geological Survey Open-File Report 80-1179, U.S. Department of the Interior, Washington, DC.

Ryals, G. N., 1980c. Base of Fresh Ground Water, Northern Louisiana Salt-Dome Basin and Vicinity, Northern Louisiana and Southern Arkansas, U.S. Geological Survey Open-File Report 80-2038, U.S. Department of the Interior, Washington, DC.

Ryals, G. N., 1982. Regional Hydrology of the Northern Louisiana Salt-Dome Basin, Part I, Conceptual Model and Data Needs, U.S. Geological Survey Open-File Report 82-343, U.S. Department of the Interior, Washington, DC.

Schneider, K. J., et al, 1977. Technology, Safety and Costs of Decommissioning a Reference Nuclear Fuel Reprocessing Plant, NUREG 0278, U.S. Nuclear Regulatory Commission, Washington, DC.

Bechtel Group, Inc., 1981. NWTS Conceptual Reference Repository Description (CRRD), Vols. I to V, ONWI-258, prepared for Office of Nuclear Waste Isolation, Battelle Memorial Institute, Columbus, OH.

Cowherd, C., R. Bohn, and T. Cuscino, 1978. Fugitive Emissions from Integrated Iron and Steel Plants, EPA-600/2-78-050, Midwest Research Institute, U.S. Environmental Protection Agency.

Cowherd, C., R. Bohn, and T. Cuscino, 1979. Iron and Steel Plant Open Source Fugitive Emission Evaluation, EPA-600/2-79-103, Midwest Research Institute, U.S. Environmental Protection Agency.

Maxwell, D. E., K. K. Wahi, and B. Dial, 1980. The Thermomechanical Response of WIPP Repositories, prepared by Sandia National Laboratories for the U.S. Department of Energy.

Mississippi Employment Security Commission, 1981. Table 11, Average Monthly Employment, Total Quarterly and Total Annual Wages, Average Annual and Average Weekly Wage of Workers Covered Under the Mississippi Employment Security Law, by Industry Division and by Industry Group for the Calendar Year 1981.

Murray, G. E., 1983. Evaluation of Potential Mineral Resources in the Vicinity of Seven Selected Domes in Texas, Louisiana, and Mississippi, ONWI-169, prepared by Law Engineering Testing Co. for Office of Nuclear Waste Isolation, Battelle Memorial Institute, Columbus, OH.

Ohio Environmental Protection Agency, 1980. Reasonably Available Control Measures for Fugitive Dust Sources, Office of Air Pollution Control, Columbus, OH.

State of California, Department of Geology, 1957. Salt in California, Bulletin 57, Department of Geology, State of California.

U.S. Environmental Protection Agency, 1974. Information on Levels of Environmental Noise Requisite to Protect Public Health and Welfare with an Adequate Margin of Safety, EPA/ONAC 550/9-74, March.

U.S. Environmental Protection Agency Region VIII, 1979. Compilation of Past Practices and Interpretation by EPA on the Air Quality Review of Surface Mining Operation, December.

Weart, W. D., 1983. Summary Evaluation of the Waste Isolation Pilot Plant (WIPP) Site Suitability, SAND83-0450, prepared by Sandia National Laboratories for U.S. Department of Energy.

RICHTON, CYPRESS CREEK, AND VACHERIE CHAPTER

Anderson, D.G., and K.H. Stokoe II, 1978. "Shear Modulus: A Time-Dependent Soil Property:", Dynamic Geotechnical Testing, Special Technical Publication 654, American Society for Testing and Materials, pp. 66-90.

Anderson, R.E., D.H. Eargle, and B.O. Davis, 1973. Geologic and Hydrologic Summary of Salt Domes in Gulf Coast Region of Texas, Louisiana, and Alabama, U.S. Geological Survey Open-File Report 4339-2, U.S. Department of Interior, Washington, DC.

Bailey, Robert J. and Priscilla Lowery, Eds., 1975. Historic Preservation in Mississippi: A Comprehensive Plan, Mississippi Department of Archives and History, \_\_\_\_\_, MS.

Barsukov, O.A., N.M. Vlinova, S.F. Vybornykh, Yu A. Gulin, V.N. Dakhnov, V.V. Larionov, and A.I. Kholin, 1965. Radioactive Investigations of Oil and Gas Wells, Tr. by J.O.H. Muhlhaus, N. Rast, Ed., Pergamon Press, Oxford, England.

Battelle Columbus Division, 1983. Summary of Issues and Concerns Expressed During the April - May 1983 U.S. Department of Energy Public Hearings on Proposed Nomination of Sites for Site Characterization and Recommendation of Issues for Environmental Assessments and Site Characterization Plans, ONWI-505, prepared for Office of Nuclear Waste Isolation, Battelle Memorial Institute, Columbus, OH.

Bechtel National, Inc., 1980. Regional Environmental Characterization Report for the Gulf Interior Region and Surrounding Territory, ONWI-67, prepared for Office of Nuclear Waste Isolation, Battelle Memorial Institute, Columbus, OH.

Bechtel National, Inc., 1982, last pages.

Bentley, C.B., 1983. Preliminary Report of the Geohydrology near Cypress Creek and Richton Salt Domes, Perry County, Mississippi, U.S. Geological Survey Water-Resources Investigations 83-4159, U.S. Department of the Interior, Jackson, MS.

Bicker, Alvin R., Jr., 1970. Economic Minerals of Mississippi, Bulletin 112, Mississippi Geological, Economic and Topographical Survey, Jackson, MS.

BNI, see Bechtel National, Inc.

Bornhauser, M., 1958. "Gulf Coast Tectonics", American Association of Petroleum Geologists Bulletin, Vol. 42, pp. 339-370.

Boswell, E.H., 1976a. The Meridian-Upper Wilcox Aquifer in Mississippi, U.S. Geological Survey Water-Resources Investigations 76-79, U.S. Department of the Interior, Jackson, MS.

Boswell, E.H., 1976b, last pages.

Boswell, E.H., 1979. The Citronelle Aquifers in Mississippi, U.S. Geological Survey Open-File Report 78-131, Water-Resources Investigations, U.S. Department of the Interior, Washington, DC.

Boswell, E.H., E.M. Cushing, and R.L. Hosman, 1968. Quaternary Aquifers the Mississippi Embayment, U.S. Geological Survey PROFESSIONAL Paper 448-E, U.S. Department of the Interior, Washington, DC.

Boswell, E.H., F.H. Thomson, and D.E. Shattles, 1970. Water for Industrial Development in Clarke, Jasper, Landerdale, Newton, Scott, and Smith Counties, ND, Water Resources Division, U.S. Geological Survey, and Mississippi Research and Development Center, Jackson, MS.

Bradshaw, R.L. from back pages.

Brahana, J.V., and G.J. Dalsin, 1977. Water for Industrial Development in George, Hancock, Pearl River, and Stone Counties, Mississippi, sponsored jointly by Water Resources Division, U.S. Geological Survey, and Mississippi Research and Development Center, Jackson, MS.

Brandwein, S.S., and R.M. White, 1983. Surface Geologic Reconnaissance of Richton Dome, Perry County, Mississippi, ONWI-298, prepared by Law Engineering Testing Company for Office of Nuclear Waste Isolation, Battelle Memorial Institute, Columbus, OH.

Brooks, Kanand, 1984. USSCS, New Augusta, MI, February 16.

Brown, Glenn Francis, Velora Meek Foster, Robert Wynn Adams, Edwin William Reed, and Harold Demerst Padgett, Jr., 1944. Geology and Ground-Water Resources of the Coastal Area in Mississippi, Mississippi State Geological Survey, Bulletin 60, University, MS.

Brunner, C.A., 1982. "Paleoceanography of Surface Waters in the Gulf of Mexico During the Late Quaternary", Quaternary Research, Vol. 17, pp. 105-119.

Bryson, R.A., and W.M. Wendland, 1967. "Tentative Climatic Patterns for some Late Glacial and Post-Glacial Episodes in North America", Life, Land, and Water, Proceedings of the 1966 Conference on Environmental Studies of the Glacial Lake Agassiz Region, W.J. Mayer-Oakes, Ed., University of Manitoba, Manitoba Press, Winnipeg, Canada.

Burnett, A.W., last pages.

Callahan, J.A., 1983. Water Use in Mississippi, 1980, U.S. Geological Survey Open-File Report No. 83-224, U.S. Department of the Interior, Jackson, MS.



Lagedrost, J.F., and W. Capps, 1983. Thermal Property and Density Measurements of Samples Taken From Drilling Cores From Potential Geologic Media, BMI/ONWI-522 prepared by Fiber Materials, Inc., for Office of Nuclear Waste Isolation, Battelle Memorial Insititute, Columbus, OH.

Cliburn, J.W., and C.G. Jackson, Jr., 1975. Rare and Endangered Amphibians and Reptiles in Mississippi, Mississippi Game and Fish Commission, Jackson, MS.

Coleman, E.W., 1969. Statewide Lake and Stream Survey, Mississippi Game and Fish Commission, Project F-8-R, Jackson, MS.

Collins, Henry B., 1927. "Potsherds from Choctaw Village Sites in Mississippi", Journal of the Washington Academy of Sciences, Vol. 17, No. 10.

Cook, F.A., 1959. Freshwater Fishes of Mississippi, Mississippi Game and Fish Commission, Jackson, MS.

Cronin, T.M., B.J. Szabo, T.A. Auger, J.E. Hazel, and J.P. Ownes, 1981. "Quaternary Climates and Sea Levels of U.S. Atlantic Coastal Plain", Science, Vol. 211, pp. 233-240.

Dames and Moore, 1981. Draft Environmental Assessment, Proposed Railroad Spur Line, Leaf River, and Kraft Pulp Mill, Perry County, Mississippi, Atlanta, GA.

de Beer, E., 1965. "Influence of the Mean Normal Stress on the Shearing Strength of Sand", Proceedings of the Sixth International Conference on Soil Mechanics and Foundation Engineering (Montreal, Canada, September, 1965), University of Toronto Press, Canada.

Delcourt, P.A., 1980. "Goshen Springs: Late Quaternary Vegetation Record for Southern Alabama", Ecology, No. 61, pp. 371-386

DeVries, David A., William H. Moore, Marshall K. Kern, Hugh McD. Morse, and Grover E. Murray, 1963. Jasper County Mineral Resources, Bulletin 95, Mississippi Geological, Economic and Topographical Survey, Jackson, MS.

Dinkins, Theo H., Jr., 1967. "Subsurface stratigraphy of George County", George County Geology and Mineral Resources, Bulletin 108, Mississippi Geological, Economic and Topographical Survey, Jackson, MS.

Drumheller, J.C., S.I. Fuerst, B.P. Cavan, and J.A. Saunders, 1982. Petrographic and Geochemical Characteristics of the Richton Salt Core, ONWI-277, prepared by Law Engineering Testing Company for Office of Nuclear Waste Isolation, Battelle Memorial Institute, Columbus, OH.

Eargle, D. Hoyer, 1964. Surface and Subsurface Stratigraphic Sequence in South-eastern Mississippi, U.S. Geological Survey Professional Paper 475-D, U.S. Department of the Interior, Washington, DC.

Eargle, D. Hoyer, 1968. Stratigraphy and Structure of the Tatum Salt Dome Area, Southeastern Mississippi and Northeastern Washington Parish, Louisiana, Special Paper 88, Geological Society of America,

Earth Technology, see The Earth Technology Corporation

Eco-Inventory Studies, Inc., 1983. Threatened and Endangered Species Survey for the Richton Salt Dome Area: Terrestrial and Aquatic Animals, Project 12354, prepared for Bechtel Group, Inc., San Francisco, CA.

Ertec, 1983a. Regional Ground-Water Flow Near Richton Dome, Mississippi; Annual Status Report for Fiscal Year 1982, ONWI-456, prepared for Office of Nuclear Waste Isolation, Battelle Memorial Institute, Columbus, OH.

Ertec, 1983b. Preliminary Overburden Characterization at Richton Dome, ONWI-481, prepared for Office of Nuclear Waste Isolation, Battelle Memorial Institute, Columbus, OH.

Ertec, 1983c. Midyear FY 83 Richton Dome Screening and Suitability Review, ONWI-484, prepared for Office of Nuclear Waste Isolation, Battelle Memorial Institute, Columbus, OH.

Ertec, 1984b. Annual Report - 1983 Potentiometric-Level Monitoring Program, Mississippi and Louisiana, BMI/ONWI-525, prepared for Office of Nuclear Waste Isolation, Battelle Memorial Institute, Columbus, OH.

Ertec, May 1984c. Draft Responses to Mississippi Comments on the Site Characterization Plan for the Gulf Coast Salt Domes, ONWI-293A, prepared for Office of Nuclear Waste Isolation, Battelle Memorial Institute, Columbus, OH.

Fenneman, Nevin M., 1946. Physical Divisions of the United States, U.S. Geological Survey Map, reprinted 1957, U.S. Department of the Interior, Washington, DC.

Fenske, Paul R., and Thomas M. Humphrey, Jr., 1980. The Tatum Dome Project, Lamar County, Mississippi, Nevada Operations Office, U.S. Department of Energy, Las Vegas, NV.

Ford, James A., 1936. Analysis of Indian Village Site Collections from Louisiana and Mississippi, Anthropological Study No. 2, Department of Conservation, Louisiana Geological Survey, \_\_\_\_\_, LA.

Gandl, L.A., 1979. The Oligocene Aquifer System in Mississippi, U.S. Geological Survey Water-Resources Investigations 79-28, U.S. Department of the Interior, Jackson, MS.

Gandl, L.A., and C.A. Spiers, 1980. Results of Water Quality Sampling near Richton, Cypress Creek, and Lampton Salt Domes, Mississippi, U.S. Geological Survey Open-File Report 80-443, U.S. Department of the Interior, Washington, DC.

GCAGS, see Gulf Coast Association of Geological Societies.

Goldman, M.I., 1933. Origin of the Anhydrite Cap Rock of American Salt Domes, U.S. Geological Survey Professional Paper No. 175 -D, U.S. Department of the Interior, Washington, DC.

Grim, P.J., and G. W. Berry, 1979. "Geothermal Energy in the Western United States", Assessment of Geothermal Resources of the United States - 1978, U.S. Geological Survey Circular 790, U.S. Department of the Interior, Washington, DC.

Gulf Coast Association of Geological Societies, 1972. Tectonic Map of Gulf Coast Region, U.S.A., scale 1:1,000,000, American Association of Petroleum Geologists, Tulsa, OK.

Haimson, B.C., 1976. "The Hydrofracturing Stress Measurement Technique Method - Method and Recent Field Results in the U.S.", Proceedings, International Society for Rock Mechanics Symposium, Sydney, Australia (preprint),

Halbouty, M.T., 1979. Salt Domes - Gulf Region, United States and Mexico, 2nd ed., Gulf Publishing Company, Houston, TX.

Hansen, J., D. Johnson, A. Lacis, S. Lebedeff, P. Lee, D. Rind, and G. Russell, 1981. "Climate Impact of Increasing Atmospheric Carbon Dioxide", Science, Vol. 213, pp. 957-966.

Hardin, Bobby O., and Vincent P. Drnevich, 1972. "Shear Modulus and Damping in Soils: Measurement and Parameter Effects", Journal of the Soil Mechanics and Foundations Division, Vol. 98, SM6, American Society of Civil Engineers, pp. 603-624.

Harrelson, Danny W., 1981. "Igneous Rocks of the Jackson Dome, Hinds-Rankin Counties, Mississippi", Mississippi Geology, Vol. 1, pp. 7-13.

Harvey, E.J., J.A. Callahan, and B.E. Wasson, 1964. Ground-Water Resources of Hinds, Madison, and Rankin Counties, Mississippi, Bulletin 64-1, Mississippi Board of Water Commissioners, Jackson, MS.

Hayes, J.D., John Imbrie, and N.J. Shackleton, 1976. "Variations in the Earth's Orbit: Pacemaker of the Ice Ages", Science, Vol. 194, No. 4270, pp. 1,121-1,132.

Hem, John D., 1970. Study and Interpretation of the Chemical Characteristics of Natural Water, U.S. Geological Survey Water-Supply Paper 1473, 2nd ed., U.S. Department of the Interior, Washington, DC.

Hilchie, Douglas W., 1978. Applied Openhole Log Interpretation (for Geologists and Petroleum Engineers), Douglas W. Hilchie, Inc., Golden, CO.

Hoek, E., and E.T. Brown, 1980. Underground Excavation in Rock, The Institution of Mining and Metallurgy, London, England.

Holdahl, Sanford R., and Nancy L. Morrison, 1974. "Regional Investigations of Vertical Crustal Movements in the U.S., Using Precise Relevelings and Mareograph Data", Tectonophysics, Vol. 23, No. 4, pp. 373-390.

Hossman, R.L., A. T. Long, and T.W. Lambert, 1968. Tertiary Aquifers in the Mississippi Embayment, U.S. Geological Survey Professional Paper 448-D, U.S. Department of the Interior, Washington, DC.

Hughes, Dudley J., 1968. "Salt Tectonics as Related to Several Smackover Fields Along the Northeast Rim of the Gulf of Mexico Basin", Transactions of the Gulf Coast Association of Geological Societies, Eighteenth Annual Meeting (October 23-25), Vol. 18, pp. 320-330.

Imai, Tsuneo, and Keui Tonouchi, 1982. "Correlation of N-Value with S-Wave Velocity and Shear Modulus", Proceedings of the Second European Symposium on Penetration Testing (Amsterdam, May 24-27), A.A. Balkema, Rotterdam, Netherlands.

Imbrie, John, and Katherine P. Imbrie, 1979. Ice Ages - Solving the Mystery, Enslow Publishers, Short Hills, NJ.

Interagency Review Group on Nuclear Waste Management, 1979. Report to the President, TID-29442, Washington, DC.

Jackson, M.P.A., 1981. "Tectonic Environment During Early Infilling of the East Texas Basin", Geology and Geohydrology of the East Texas Basin, Geological Circular 81-7, Bureau of Economic Geology, The University of Texas at Austin, Austin, TX.

Jennings, Jesse D., 1974. Prehistory of North America, McGraw-Hill Book Company, New York, NY.

Karges, H.E., 1975. "Petroleum Potential of Mississippi Shallow Salt Domes", Transactions of the Gulf Coast Association of Geological Societies, Vol. 25, pp. 168-181.

Klement, A.W., Jr., 1972. Estimates of Ionizing Radiation in the United States, 1960-2000, ORP/CDS 72-1, U.S. Environmental Protection Agency, Rockville, MD.

Kreitler, C.S., last pages.

Kuchler, A.W., 1975. Potential Natural Vegetation of the Conterminous United States, American Geographics Society Special Publication No. 36, New York, NY.

Kumar, M.B., last pages.

Lade, P.V., and K.L. Lee, 1976. Engineering Properties of Soils, UCLA-ENG-7652, Soil Mechanics Laboratory, School of Engineering and Applied Science, University of California at Los Angeles, Los Angeles, CA.

Lagedrost, J.F., and W. Capps, 1983. Thermal Property and Density Measurements of Samples Taken from Drilling Cores from Potential Geologic Media, BMI/ONWI-522, prepared by Fiber Materials, Inc., for Office of Nuclear Waste Isolation, Battelle Memorial Institute, Columbus, OH.

Lambe, T. William, and Robert V. Whitman, 1969. Soil Mechanics, John Wiley & Sons, New York, NY.

Law Engineering Testing Company, 1978. Geologic Evaluation of Gulf Coast Salt Domes; Site Selection Program Plan, ONWI/E512-00400, Draft, Marietta, GA.

Law Engineering Testing Company, 1983. Geothermal Studies of Seven Interior Salt Domes, ONWI-289, prepared for Office of Nuclear Waste Isolation, Battelle Memorial Institute, Columbus, OH.

Law Engineering Testing Company, 1982a. Gulf Coast Salt Domes, Geologic Area Characterization Report, Mississippi Study Area, Vols. VI and VII, ONWI-120, prepared for Office of Nuclear Waste Isolation, Battelle Memorial Institute, Columbus, OH

Law Engineering Testing Company, 1982b. Gulf Coast Salt Domes Well Completion Report: Site MRIG-9, ONWI-178, prepared for Office of Nuclear Waste Isolation, Battelle Memorial Institute, Columbus, OH.

LETCo, see Law Engineering Testing Company.

Lindner, E.N., and J.A. Halpern, 1977. "In Situ Stress: An Analysis", Proceedings, 18th U.S. Symposium on Rock mechanics, Energy Resources and Excavation Technology (June 22-24) Colorado School of Mines Press, Golden Co. Keystone, Co.

Luper, Edwin, Rung Angurarahita, and Wilbur T. Baughman, 1972. Smith County Geology and Mineral Resources, Bulletin 116, Mississippi Geological, Economic and Topographical Survey, Jackson, MS.

Mara, Susan, 1978. Geologic Factors in the Isolation of Nuclear Waste: Evaluation of Long-term Geomorphic Processes and Catastrophic Events, prepared by SRI International for Battelle Pacific Northwest Laboratories, Richland, WA.

Maxwell, R.W., Jr., 1971. "Origin and Chronology of Alabama River Terraces", Transactions of the Coast Association of Geological Societies, Vol. 21, pp. 83-95.

May, James H., Wilbur T. Baughman, John E. McCarty, Rollin C. Glenn, and William B. Hall, 1974. Wayne County Geology and Mineral Resources, Bulletin 117, Mississippi Geological, Economic and Topographical Survey, Jackson, MS.

May, James H., Wilbur T. Braughman, John E. McCarty, Rollin C. Glenn, and William L. Hall, 1974. Wayne County Geology and Mineral Resources, Bulletin 117, Mississippi Geological, Economic and Topographical Survey, Jackson, MS.

McGlothlin, Tom, 1944. "General Geology of mississippi", Bulletin of the American Association of Petroleum Geologists, Vol. 28, pp. 29-62.

Mercer, H.J., 1978. "West Antarctic Ice Sheet and CO<sub>2</sub> Greenhouse Effect: A Threat of Disasters", Nature, No. 271, pp. 321-325.

Mississippi Department of Economic Development, 1983. Economic Impact of the 1984 Louisiana World Exposition of the State of Mississippi, Jackson, MS.

Mississippi Department of Natural Resources, 1982. State of Mississippi, 1982 Water Quality Report to Congress, Section 305(b), STET, Jackson, MS.

Mississippi Department of Natural Resources, 1984. Mississippi Dams Inventory, Bureau of Land and Water, Jackson, MS.

Mississippi Forestry Commission, 1976. Mississippi Forest Products Directory, Jackson, MS.

Mississippi Museum of Natural Science, 1978. "Mississippi Natural Heritage Program Computer Printout of Rare and Endangered Species of Marion and Perry Counties", Jackson, MS.

Mississippi Research and Development Center, 1981. Quick Reference Data Summaries, Jackson, MS.

Mississippi Research and Development District, 1982. Mississippi Community Data, Jackson, MS.

Mississippi State Highway Department, 1981. Average Daily Traffic Forrest County, Transportation Planning Division, Jackson, MS.

Mississippi State Highway Department, 1981. Average Daily Traffic Perry County, Transportation Planning Division, Jackson, MS.

Mitchell, James, Frank Guzikowski, and Willem C.B. Villet, 1978. The Measurement of Soil Properties in Situ, LBL-??? Lawrence Berkeley Laboratory, University of California, Berkeley, CA.

Murray, Grover E., 1961. Geology of the Atlantic and Gulf Coastal Province of North America, Harper and Brothers, New York, NY.

Murray, G.E., 1983. Evaluation of Potential Mineral Resources in the Vicinity of Seven Selected Domes in Texas, Louisiana, and Mississippi, OWNI-169, prepared by Law Engineering Testing Company for Office of Nuclear Waste Isolation, Battelle Memorial Institute, Columbus, OH.

Myrick, T.E., B.A. Berven, and F.F. Haywood, 1981. State Background Radiation Levels: Results of Measurements Taken During 1975-1979, ORNL/TM-7343, prepared for the U.S. Department of Energy by Oak Ridge National Laboratories, Union Carbide Corporation, Oak Ridge, TN.

Newcome, Roy, Jr., 1967. Ground-Water Resources of the Pascagoula River Basin Mississippi and Alabama, U.S. Geological Survey Water Supply Paper 1839-K, U.S. Department of the Interior, Washington, DC.

Newcome, Roy, Jr., 1971. Results of Aquifer Tests in Mississippi, U. S. Geological Survey Bulletin 71-2, U.S. Department of the Interior, Washington, DC.

Newcome, Roy, Jr., 1975. The Miocene Aquifer System in Mississippi, U.S. Geological Water Resources Investigations 46-75, U.S. Department of the Interior, Jackson, MS.

Newcome, Roy, Jr., 1976. The Sparta Aquifer System in Mississippi, U.S. Geological Survey Water Resources Investigations 76-7, U.S. Department of the Interior, Jackson, MS.

Neumann, A.C., and Willard S. Moore, 1975. "Sea Level Events and Pleistocene Coral Ages in the Northern Bahamas", Quaternary Research, Vol. 5, pp. 215-224.

Nuttli, Otto W., 1973. "The Mississippi Valley Earthquakes of 1811 and 1812: Intensities, Ground Motion and Magnitudes", Bulletin of the Seismological Society of America, Vol. 63, No. 1, pp. 227-248.

Nuttli, O.W., and R.B. Herrmann, 1978. State-of-the-Art for Assessing Earthquake Hazards in the United States: Report 12, Credible Earthquakes for the Central United States, Miscellaneous Paper S-73-1, U.S. Army Engineer Waterways Experiment Station, Vicksburg, MS.

Oakley, D.T., 1972. National Radiation Exposure in the United States, ORP/SID 72-1, U.S. Environmental Protection Agency, Washington, DC.

Office of Nuclear Waste Isolation, 1982. Evaluation of Area Studies of the U.S. Gulf Coast Salt Dome Basins: Location Recommendation Report, ONWI-109, Battelle Memorial Institute, Columbus, OH.

Office of Nuclear Waste Isolation, 1983. Response Report from U.S. Department of Energy Hearings on Proposed Salt Site Nominations, BMI/ONWI-519 (Draft), prepared by Battelle Memorial Institute, Columbus, OH.

Office of Nuclear Waste Management and USGS from p. 3-19

Ohsaki, Yorihiro, and Ryoji Iwasaki, 1973. "On Dynamic Shear Moduli and Poisson's Ratios of Soil Deposits", Soils and Foundations, Vol. 13, No. 4, Japanese Society of Soil Mechanics and Foundation Engineering, place.

ONWI, see Office of Nuclear Waste Isolation.

O'Rear, D.M., 1957. Water Levels and Artesian Pressures in Alabama, 1955, Information Series 5, U.S. Geological Survey and Geological Survey of Alabama, University, AK.

Oxley, Marvin, Edward Minihan, and Julius M. Ridgeway, 1968. "A Study of the Jurassic Sediments in Portions of Mississippi and Alabama", Jurassic Stratigraphy of Mississippi, Bulletin 109, T.H. Dinkins, Jr., and others, Eds, Mississippi Geological, Economic and Topographical Survey, Jackson, MS.

Padgett, Thomas J., and David M. Heisler, 1979. Predictive Model of Archaeological Site Location in the Central Leaf River Basin, Mississippi, University of Southern Mississippi, Hattiesburg, MS.



Peabody, A.W., 1969. "Principles of Cathodic Protection", NACE Basic Corrosion Course, National Academy of Corrosion Engineers, Houston, TX.

Penman, John, 1978. "Historic Choctaw Towns of the Goulltern Division", Journal of Mississippi History, Vol. 40, No. 2.

Peppard-Souders and Associates, Inc., 1980. Executive Reference Map No. 305, Mississippi-Alabama-Florida Panhandle, Geomap Company, Dallas, TX.

Pfeifle, Tom W., Kirby D. Mellegard, and Paul E. Senseny, 1983a. Preliminary Constitutive Properties for Salt and Nonsalt Rocks from Four Potential Repository Sites, ONWI-450, prepared by RE/SPEC Inc. for Office of Nuclear Waste Isolation, Battelle Memorial Institute, Columbus, OH.

Pfeifle, Tom W., Kirby D. Mellegard, and Paul E. Senseny, 1983b. Constitutive Properties of Salt from Four Sites, ONWI-314, prepared by RE/SPEC Inc. for Office of Nuclear Waste Isolation, Battelle Memorial Institute, Columbus, OH.

Pierce, L.B., 1966. Surface Water in Southwestern Alabama, Bulletin 84, Geological Survey of Alabama,

Pindell, James, and John F. Dewey, 1982. "Permo-Triassic Reconstruction of Western Pangea and the Evolution of the Gulf of Mexico/Caribbean Region", Tectonics, Vol. 1, No. 2, pp. 179-211.

Poag, C. Wylie, 1973. "Late Quaternary Sea Levels in the Gulf of Mexico", Transactions of the Gulf Coast Association of Geological Societies, Vol. 23, pp. 394-400.

Portland Cement Association, 1973. Recommended Practice for Construction of Residential Concrete Floors on Expansive Soil, Vol. II, Los Angeles, CA.

Reagan R., President, U.S., 1981. "President's Nuclear Policy Statement", May 14, Federal Register, Washington, DC.

Ritter, Dale F., 1978. Process Geomorphology, Wm. C. Brown Company Publishers, place.

Roedder, Edwin, and H.E. Belkin, 1979. Fluid Inclusions in Salt from the Rayburn and Vacherie Domes, Louisiana, U.S. Geological Survey Open-File Report, 79-1075, U.S. Department of the Interior, Washington, DC.

Saucier, Roger T., and Arthur R. Fleetwood, 1970. "Origin and Chronologic Significance of Late Quaternary Terraces, Ouachita River, Arkansas and Louisiana", Geological Society of American Bulletin, No. 81, pp. 869-890.

Schnabel, Per B., and H. Botton Seed, 1973. "Accelerations in Rock for Earthquakes in the Western United States. Bulletin of the Seismological Society of America, Vol. 63, No. 2, pp 501-516.

Schumm, S.A., and R.J. Chorley, 1983. Geomorphic Controls on the Management of Nuclear Waste, NUREG/CR-3276, prepared by Colorado State University for U.S. Nuclear Regulatory Commission, Washington, DC.

Seed, H. Bolton, and I.M. Idriss, 1970. Soil Moduli and Damping Factors for Dynamic Response Analyses, EERC 70-10 Earthquake Engineering Research Center, University of California, Berkeley, CA.

Seni, Steven J., and Charles W. Kreidler, 1981. "Evolution of the East Texas Basin", Geology and Geohydrology of the East Texas Basin, Geological Circular 81-7, Bureau of Economic Geology, University of Texas at Austin, Austin, TX.

Shows, T.N., W.L. Broussard, and C.P. Humphreys, Jr., 1966. Water for Industrial Development in Forrest, Greene, Jones, Perry, and Wayne Counties, Mississippi, U.S. Department of the Interior, Water Resources Division, U.S. Geological Survey, Jackson, MS.

Shuri, Frank s., John D. Cooper, and Molby L. Hamill, 1981. Laboratory Rock Mechanics Testing Manual, ONWI-311 (Public Draft), prepared by Foundation Sciences, Inc. for Office of Nuclear Waste Isolation, Battelle Memorial Institute, Columbus, OH.

Sims, Catherine F., 1982. Mineral Producers Directory, Information Series 82-2, Mississippi, Department of Natural Resources, Bureau of Geology, Jackson, MS.

Society of American Foresters, 1973. Forest Cover Types of North America, Bethesda, MD.

Southern Mississippi Planning and Development District, 1980. District Development Process, Gulfport, MS.

Southern Mississippi Planning and Development District, 1980. District Development Process, Regional Strategy Update, Gulfport, MS.

Southern Mississippi Planning and Development District, 1982. District Development Process, Regional Strategy Update, Gulfport, MS.

Spiers, C.A., 1977. The Cockfield Aquifer in Mississippi, U.S. Geological Survey Water Resources Investigations, U.S. Department of the Interiors, Jackson, MS.

Spiers. C.A., and L.A. Gandl, 1980. A Preliminary Report of the Geohydrology at the Mississippi Salt-Dome Basin, U.S. Geological Survey Open-File Report No. 80-595, Water Resource Investigations, Jackson, MS.

Stearn, Colin W., Robert L. Carroll, and Thomas H. Clark, 1979. Geological Evolution of North America, 3rd edn., John Wiley and Sons, New York, NY.

Stover, C.W., B.G. Reagor, and S.T. Algermissen, 1979a. Seismicity, Mississippi, U.S. Geological Survey Miscellaneous Studies Map MF-1058, Department of the Interior, Washington, DC.

Stover, C.W., B.G. Reagor, and S.T. Algermissen, 1979b. Seismicity, Mississippi, U.S. Geological Survey Miscellaneous Studies Map MF-1058, Department of the Interior, Washington, DC.

Taylor, R.E., 1972. Geohydrology of Tatum Valt Dome Area, Lamar and Marion Counties, Mississippi: Vela Uniform Program Project Dribble Final Report. VUF-1023, Advanced Research Projects Agency of the Department of Defense and the U.S. Atomic Energy Commission, U.S. Geological Survey.

Taylor, R.E., C.P. Humphreys, Jr., and D.E. Shattles, 1968. Water for Industrial Development in Covington, Jefferson Davis, Lamar, Lawrence, Marion, and Walthall Counties, Mississippi, sponsored jointly by U.S. Geological Survey, Water Resources Division, U.S. Department of the Interior, Jackson, MS.

Terzaghi, Karl, and Ralph B. Peck, 1967. Soil Mechanics in Engineering Practice, 2nd edn., John Wiley & Sons, Inc., New York, NY.

Tesar, Louis, 1974. Archeological Assessment Survey of the Tallahala Reservoir Area, Jasper County, Mississippi, prepared for the National Park Service by Mississippi State University, Mississippi State, MS.

Tharpe, E.J., 1975. Low-Flow Characteristics of Mississippi Streams, U.S. Geological Survey Bulletin 75-1, in cooperation with Mississippi Board of Water Commissioners, U.S. Department of the Interior, Washington, DC.

Thomas, 1983.

Thornbury, William D., 1965. Regional Geomorphology of the United States, John Wiley & Sons, Inc., New York, NY.

Toulmin, L.D., P.E. LaMoreaux, and C.R. Lanphere, 1951. Geology and Ground-Water Resources of Choctaw County, Alabama, Special Report 21 and County Report 2, and Geological Survey of Alabama, U.S. Geological Survey, Department of the Chute, University, AL.

Trusheim, F., 1960. "Mechanism of Salt Migration in Northern Germany" Bulletin of the American Association of Petroleum Geologists, Vol. 44, pp. 1,519-1,540.

U.S. Army Corps of Engineers, 1968. Pascagoula River Comprehensive Basin Study, Mobile District, Mobile, AL.

U.S. Army Corps of Engineers, 1983. Leaf and Bowie Rivers Hattiesburg and Petal, Mississippi: Detailed Project Report and Environmental Impact Statement, Mobile District, Mobile, AL.

U.S. Army Engineers Topographic Laboratories, 1980. Corps/Division Terrain Analysis, Technical Instructions, Terrain Analysis Center, Fort Belvoir, VA.

U.S. Bureau of the Census, 1982. 1980 Census of Housing, Vol. 1, Part 26, U.S. Department of Commerce, Washington, DC.

U.S. Bureau of the Census, 1982. 1980 Census of Population, Vol. 1, Part 26, U.S. Department of Commerce, Washington, DC.

USDA, see U.S. Department of Agriculture

U.S. Department of Agriculture, 1971. General Soil Map, Perry County, Mississippi, Soil Conservation and Forest Services, and Mississippi Agricultural and Forestry Experiment Station, place.

U.S. Department of Agriculture, 1979. Soil Survey of Forrest County, Mississippi, Soil Conservation and Forest Services, and Mississippi Agricultural and Forestry Experiment Station, place.

U.S. Department of Agriculture, 1983. Camp Shelby Maneuver Area, Environmental Assessment Report, Forest Service, Jackson, MS.

USDC, see U.S. Department of Commerce

U.S. Department of Energy, 1980. Final Environmental Impact Statement, Management of Commercially Generated Radioactive Waste, DOE/EIS-0046F, Washington, DC.

U.S. Department of Energy, 1980. Statement of Position of the United States Department of Energy in the Matter of Proposed Rulemaking on the Storage and Disposal of Nuclear Waste (Waste Confidence Rulemaking), PR-50, 51(44FR61372), DOE/NE-0007, Washington, DC.

U.S. Department of the Navy, 1982. Soil Mechanics, Design Manual 7.1, Naval Facilities Engineering Command, Alexandria, VA.

U.S. Department of the Navy, 1971. Soil Mechanics, Foundations, and Earth Structures, NAVFAC DM-7, Naval Facilities Engineering Command, Washington, DC.

U.S. Environmental Protection Agency, 1976. Radiological Quality of the Environment, Washington, DC.

U.S. Environmental Protection Agency, 1984. Storet Data Retrieval.

U.S. Geological Survey, 1973. Rhodes, Mississippi Quadrangle Map, N3122.5 - W8852.5/83. Scale 1:2400, Reston, VA.

U.S. Geological Survey, 1973. Ovett SE, Mississippi Quadrangle Map, N3115-W8900/7.5, Scale 1:2400, Reston, VA.

U.S. Geological Survey, 1974. Hydrologic Unit Map - 1974, State of Mississippi, with U.S. Water Resources Council, U.S. Department of Interior

U.S. Geological Survey and Mississippi Research and Development Center, N.D. Water for Industrial Development in Clarke, Jasper, Lauderdale, Newton, Scott, and Smith Counties, Mississippi, who printed?, Jackson, MS.

U.S. Geological Survey and Mississippi Research and Development Center, 1977. Water for Industrial Development in George, Hancock, Pearl River, and Stone Counties, Mississippi, who printed?, Jackson, MS.

U.S. Water Resources Council, 1978. The Nation's Water Resources 1975-2000, Second National Water Assessment, place.

Vesic, Aleksandar S., and G. Wayne Clough, 1968. "Behavior of Granular Materials Under High Stresses", Journal of the Soil Mechanics and Foundations Division, Vol. 94, SM3, pp. 661-688.

Wasson, B.E., 1980a. Potentiometric Map of the Sparta Aquifer System in Mississippi, Fall 1980, U.S. Geological Survey Open-File Report 81-1051, U.S. Department of the Interior, Washington, DC.

Wasson, B.E., 1980b. Potentiometric Map of the Lower Wilcox Aquifer in Mississippi, Fall 1979, U.S. Geological Survey Open-File Report 80-597, U.S. Department of the Interior, Washington, DC.

Wood, Debra H., 1981. "Structural Effects of Salt Movement in the East Texas Basin", Geology and Geohydrology of the East Texas Basin, Geological Circular 81-7, Bureau of Economic Geology, University of Texas at Austin, Austin, TX.

Wood, Debra H., and Alice B. Giles, 1982. Hydrocarbon Accumulation Patterns in the East Texas Salt Dome Province, Geological Circular 82-6, Bureau of Economic Geology, University of Texas at Austin, Austin, TX.

REFERENCES FOR  
VACHERIE DOME, CHAPTER 5

Bohn, R., T. Cuscino, and Cowherd, C. Jr., 1978. Fugitive Emissions from Integrated Iron and Steel Plants, Midwest Research Institute, EPA-600/2-78-5, prepared for U.S. Environmental Protection Agency.

Cowherd, C., R. Bohn, and T. Cuscino, 1979. Iron and Steel Plant Open Source Fugitive Emission Evaluation, Midwest Research Institute, EPA-600/2-79-103, prepared for U.S. Environmental Protection Agency.

Ertec, Inc., 1982. Preliminary Overburden Characterization at Richton Dome, ONWI-481, prepared for Office of Nuclear Waste Isolation, Battelle Memorial Institute, Columbus, OH.

Ertec, Inc., 1983. Potentiometric - Level Monitoring Program, Mississippi and Louisiana, Annual Status Report for Fiscal Year 1982, ONWI-478, prepared for Office of Nuclear Waste Isolation, Battelle Memorial Institute, Columbus, OH.

Heartfield, Price and Greene, Inc., 1980a. Phase I of the Cultural Resources of the Demery Lignite Prospect, Natchitoches Parish, Louisiana. Report prepared for Espey, Huston, and Associates, Inc., Austin, TX.

Heartfield, Price and Greene, Inc., 1980a. Phase I of the Cultural Resources Survey of the Chicot - Pollux Lignite Prospect, Bienville and Red River Parishes, Louisiana, Vol. 1, Report prepared for Espey, Huston, and Associates, Inc., Austin, TX.

Heartfield, Price and Greene, Inc., 1983a. Cultural Resources Survey of Four Seismic Survey Corridors on the Vacherie Salt Dome, Bienville and Webster Parishes, Louisiana, Report prepared for Bechtel Group, Inc. San Francisco, CA.

Heartfield, Price, and Greene, Inc., 1983b. Biological and Cultural Resource Surveys at the Buckeye Test Pit, prepared for Dow Chemical, USA, Louisiana Division, Shreveport, LA.

Kolb, C.R., J.C. Holmes, and J.J. Alford, 1983. The Quaternary Geology of Vacherie Salt Dome, North Louisiana Salt Dome Basin, ONWI-467, prepared by Institute for Environmental Studies, Louisiana State University, for Office of Nuclear Waste Isolation, Battelle Memorial Institute, Columbus, OH.

Marshall, P.W., 1974. Mine Dust and Fumes Control, Colony Development Corporation,

Murray, G.E., 1983. Evaluation of Potential Mineral Resources in the Vicinity of Seven Selected Domes in Texas, Louisiana, and Mississippi, ONWI-169, prepared by Law Engineering Testing Company, for Office of Nuclear Waste Isolation, Battelle Memorial Institute, Columbus, OH.

Rogers, K.E., 1983. Tasks 1 and 2 Reports (Revised) prepared for Bechtel Group Inc., San Francisco, CA. Contact Number 12354-TSA-7.

Soil Conservation Service, 1951. Soil Survey Manual. U.S. Department of Agriculture Handbook Number 18, Washington, DC.

Soil Conservation Service. Soil Taxonomy, U.S. Department of Agriculture Handbook Number 436, Washington, DC.

U.S. Environmental Protection Agency, 1974. Information on Levels of Environmental Noise Requisite to Protect Public Health and Welfare with an Adequate Margin of Safety. EPA/ONAC 550/9-74. Washington, DC.

U.S. Environmental Protection Agency, 1982. Fugitive Dust Emission Factor Update for AP-UZ. EPA Contact Number 68-02-3177, Assignment Number 7, MRI Project Number 4862-L(7).

U.S. Environmental Protection Agency Region VIII, 1979. Compilation of Past Practices and Interpretation by EPA on the Air Quality Review of Surface Mining Operations, December.

U.S. Geological Survey, 1977. Hydrologic Unit Map - 1974, State of Louisiana, U.S. Department of Interior, Washington, DC.

U.S. Nuclear Regulatory Commission, 1978. "Preparation of Environmental Reports for Nuclear Power Stations", Regulatory Guide Number 4.2.

U.S. Nuclear Regulatory Commission, 1979. Environmental Standard Review Plans for the Environmental Review of Construction Permit Applications for Nuclear Power Plants, NUREG-0555.

Wischmeier, W.H., and D.D. Smith, 1978. Predicting Rainfall Erosion Losses - A Guide to Conservation Planning. Agriculture Handbook Number 551, U.S. Department of Agriculture.

**MISSISSIPPI**



*Revised 2/21/84*

## REFERENCES FOR GULF (RICHTON, CYPRESS CREEK, VACHERIE) CHAPTER

Acres American, Inc., 1979. Weeks Island Mine Additional Geotechnical Studies, prepared for Strategic Petroleum Reserve Program, Buffalo, NY.

American Physical Society, 1978. "Report to the American Physical Society by the Study Group on Nuclear Fuel Cycles and Waste Management", Reviews of Modern Physics, 50, 1, Part II, pp. S-1 to S-18.

Anderson, R. E., D. H. Eargle, and B. O. Davis, 1973. Geologic Hydrologic Summary of Salt Domes in Gulf Coast Region of Texas, Louisiana, Mississippi, and Alabama, U.S. Geological Survey, Open-File Report USGS-4339-2.

Angino, E. E., 1977. "High-level and Longlived Radioactive Waste Disposal", Science, 198 (4320):885-890.

Aufrecht, W. R., and K. C. Howard, 1961. "Salt Characteristics as They Affect Storage of Hydrocarbons", Journal of Petroleum Technology, August.

BGI - see Bechtel Group, Inc.

Bechtel Group, Inc., 1981. NWTS Conceptual Reference Repository Description, ONWI-258, prepared for Office of Nuclear Waste Isolation, Battelle Memorial Institute, Columbus, OH.

Bechtel Group, Inc., 1984. Socioeconomic Data Base Report for Mississippi, ONWI-499, prepared for Office of Nuclear Waste Isolation, Battelle Memorial Institute, Columbus, OH.

BNI - see Bechtel National, Inc.

Bechtel National Inc., 1982a. Environmental Characterization Report for the Gulf Interior Region--Louisiana Study Area, ONWI-192, prepared for Office of Nuclear Waste Isolation, Battelle Memorial Institute, Columbus, OH.

Bechtel National Inc., 1982b. Environmental Characterization Report for the Gulf Interior Region--Mississippi Study Area, ONWI-193, prepared for Office of Nuclear Waste Isolation, Battelle Memorial Institute, Columbus, OH.

Bechtel National Inc., 1982c. Environmental Characterization Report for the Gulf Interior Region--Texas Study Area, ONWI-194, prepared for Office of Nuclear Waste Isolation, Battelle Memorial Institute, Columbus, OH.

BNI and LETCo - see Bechtel National, Inc. and Law Engineering Testing Company.

Bechtel National Inc. and Law Engineering Testing Company, 1980. Summary Characterization and Recommendation of Study Areas for the Gulf Interior Region, ONWI-18, Battelle Memorial Institute, Columbus, OH.

Brunton, G. D., and W. C. McClain, 1977. Geological Criteria for Radioactive Waste Repositories, Y/OWI/TM-47, Office of Waste Isolation, Union Carbide Corporation, Nuclear Division, Oak Ridge, TN.

Brunton, C. D., R. B. Laughon, and W. C. McClain, 1978. Geological Screening Specifications for Gulf Coast Salt Domes, Y/OWI/TM-48, Office of Waste Isolation, Union Carbide Corporation, prepared for U.S. Department of Energy, Oak Ridge, TN, 14 pp.

Cohen, B. L., 1977. "The Disposal of Radioactive Waste from Fission Reactors", Scientific American, 236(6), pp. 21-31.

Costin, L. S., and W. R. Wawersik, 1980. Creep Healing of Fractures in Rock Salt, SAND80-0392, Sandia National Laboratories, Albuquerque, NM.

D'Appolonia Consulting Engineers, Inc., 1976. Preliminary State-of-the-Art Survey: Mining Techniques for Salt & Other Rock Types, Y/OWI/SUB-76/16515, prepared for Office of Waste Isolation, Union Carbide Corporation, Oak Ridge, TN.

de Marsily, G. E. Ledoux, A. Barbreau, J. Margat, 1977. "Nuclear Waste Disposal: Can the Geologist Guarantee Isolation?", Science, Vol. 197, (4303):519-527.

DOE - see U.S. Department of Energy

EPA - see U.S. Environmental Protection Agency

Ertec, Inc., 1983. Midyear FY 83 Richton Dome Screening and Suitability Review, ONWI-484, prepared for Office of Nuclear Waste Isolation, Battelle Memorial Institute, Columbus, OH.

Gloyna, E. F., and T. D. Reynolds, 1961. "Permeability Measurements of Rock Salt", Journal of Geophysical Research, Vol. 66, No. 11.

Halbouty, M. T., 1979. Salt Domes, Gulf Region, United States and Mexico, Gulf Publishing Co.

Harwell, Mark A. et al., 1982. Reference Site Initial Assessment for a Salt-Dome Repository, Vols. I & II, PNL-2955, prepared for Office of Nuclear Waste Isolation by Pacific Northwest Laboratory, Battelle Memorial Institute, Richland, WA.

Hess, H. H., J. N. Adkins, W. E. Benson, J. C. Frye, W. B. Heroy, M. K. Humbert, R. J. Russell, and C. V. Theis, 1957. The Disposal of Radioactive Waste on Land, Report Committee on Waste Disposal, Division of Earth Sciences, National Academy of Sciences--National Research Council, Washington, DC.

Hooper, R. G., A. F. Robinson, Jr., and J. A. Jackson. The Red-Cockaded Woodpecker: Notes on Life History and Management, U.S. Forest Service, Southwestern Area, Atlanta, GA.

International Atomic Energy Agency, 1977. Site Selection Factors for Repositories of Solid High-Level and Alpha-Bearing Wastes in Geologic Formations, Technical Report No. 177, October.

Jenks, G. H. and H. C. Claiborne, 1981. Brine Migration in Salts and Its Implications in Geologic Disposal of Nuclear Waste. ORNL-5818, Oak Ridge National Labs, Oak Ridge, TN.

Johnson, K. S. and S. Gonzales, 1978. Salt Deposits in the United States and Regional Geologic Characteristics Important for Storage of Radioactive Waste. Y/ONI/SUB-7414/1, prepared for the Office of Waste Isolation, Union Carbide Corp., Nuclear Division, U.S. Department of Energy.

Kelsall, P. C., J. B. Case, and C. R. Chabannes, 1982. A Preliminary Evaluation of the Rock Mass Disturbance Resulting From Shaft, Tunnel, or Borehole Excavation, ONWI-411, prepared by D'Appolonia Consulting Engineers, Inc. for Office of Nuclear Waste Isolation, Battelle Memorial Institute, Columbus, OH.

Kolb, Charles R., Joseph C. Holmes, and John J. Alford, 1983. The Quaternary Geology of Vacherie Salt Dome, North Louisiana Salt Dome Basin, ONWI-467, prepared by Institute for Environmental Studies, Louisiana State University, for Office of Nuclear Waste Isolation, Battelle Memorial Institute, Columbus, OH.

Lange, N. A., 1956. Handbook of Chemistry, McGraw-Hill Book Company, New York, NY.

LETCo - see Law Engineering Testing Company.

Law Engineering Testing Company, 1982a. Gulf Coast Salt Domes Geologic Area Characterization Report, Vol. 1, Introduction, ONWI-117, prepared for Office of Nuclear Waste Isolation, Battelle Memorial Institute, Columbus, OH.

Law Engineering Testing Company, 1982b. Gulf Coast Salt Domes Geologic Area Characterization Report. East Texas Study Area, Vols. II and III, ONWI-118, prepared for Office of Nuclear Waste Isolation, Battelle Memorial Institute, Columbus, OH.

Law Engineering Testing Company, 1982c. Gulf Coast Salt Domes Geologic Area Characterization Report, North Louisiana Study Area, Vols. IV and V, ONWI-119, prepared for Office of Nuclear Waste Isolation, Battelle Memorial Institute, Columbus, OH.

Law Engineering Testing Company, 1982d. Gulf Coast Salt Domes Geologic Area Characterization Report, Mississippi Study Area, Vols. VI and VII, ONWI-120, prepared for Office of Nuclear Waste Isolation, Battelle Memorial Institute, Columbus, OH.

Mraz, D., 1978. "Theoretical Predictions Confirmed by In-Situ Rock Behavior Deep Potash Mine", Symposium on Rock Mechanics, 19th, Published by: Society of Mining Engineers of the American Institute of Mining, Metallurgical and Petroleum Engineers, Reno, NV. pp. 468 to 476.

NAS-NRC - see National Academy of Sciences - National Research Council

National Academy of Sciences-National Research Council, 1970. Disposal of Solid Radioactive Wastes in Bedded Salt Deposits, Committee on Radioactive Waste Management, Washington, DC.

National Academy of Sciences-National Research Council, 1978. Geological Criteria for Repositories for High-Level Radioactive Waste, August.

NBS - see National Bureau of Standards.

National Bureau of Standards, 1981. Physical Properties Data for Rock Salt, NBS Monograph 167, U.S. Department of Commerce, Washington, DC.

NUS Corporation, 1978. Nongeologic Criteria for Radioactive Waste Repositories (draft), Y/OWI/SUB-77/16504/10, Office of Nuclear Waste Isolation, Battelle Memorial Institute, Columbus, OH.

Oak Ridge Operations Office, 1977. Emergency Planning Preparedness and Response Program, OR-0601, U.S. Department of Energy, Oak Ridge, TN, May.

ONWI - see Office of Nuclear Waste Isolation.

Office of Nuclear Waste Isolation, 1982. Evaluation of Area Studies of the U.S. Gulf Coast Salt Dome Basins: Location Recommendation Report, ONWI-109, Battelle Memorial Institute, Columbus, OH, March.

Parsons Brinckerhoff/PB-KBB, 1983. Exploratory Shaft Facility Preliminary Designs--Gulf Interior Region Salt Domes, ONWI-497, prepared for Office of Nuclear Waste Isolation, Battelle Memorial Institute, Columbus, OH, pp. 38-40.

Pierce, W. G., and E. I. Rich, 1962. Summary of Rock Salt Deposits in the United States as Possible Storage Sites for Radioactive Waste, Bulletin 1148, U.S. Geological Survey, U.S. Department of the Interior, Washington, DC, 91 pp.

RRC-IWG - see Reference Repository Conditions Interface Working Groups.

Reference Repository Conditions Interface Working Group, 1983. Results of Repository Conditions Study for Commercial and Defense High-Level Nuclear Waste and Spent Fuel Repositories in Salt, ONWI-483, prepared for Office of Nuclear Waste Isolation, Battelle Memorial Institute, Columbus, OH.

Rockwell Hanford Operations, 1983, Emergency Plan, RHO-MA-111, Richland, WA.

Savannah River Operations Office, 1983. Comprehensive Emergency Preparedness and Response Plan, SR-101, U.S. Department of Energy, Savannah, GA, August.

Simcox, A. C., and S. L. Wampler, 1982. Borehole Locations on Seven Interior Salt Domes, ONWI-280, prepared by Law Engineering Testing Company for Office of Nuclear Waste Isolation, Battelle Memorial Institute, Columbus, OH.

Stearns-Roger Services, Inc., 1981. Engineering Feasibility Studies for Candidate Salt Domes: National Waste Terminal Storage Repository No. 1, Special Study No. 5, ONWI-283, prepared for Office of Nuclear Waste Isolation, Battelle Memorial Institute, Columbus, OH.

U.S. Department of Commerce, 1972. Monthly and Annual Wind Distribution by Pasquill Stability Classes (6), STAR Program, Jackson, Mississippi, National Climatic Center, Asheville, NC.

U.S. Department of Energy, 1978. Final Environmental Impact Statement: Strategic Petroleum Reserve, Texoma Group Salt Domes, Cameron and Calcasieu Parishes, Louisiana, and Jefferson County, Texas, DOE/EIS-0029, Vols. 1-5.

U.S. Department of Energy, 1981a. NWTS Program Criteria for Mined Geologic Disposal of Nuclear Waste: Site Performance Criteria, DOE/NWTS-33(2), Office of NWTS Integration, Battelle Memorial Institute, Columbus, OH, February.

U.S. Department of Energy, 1981b. Reactor and Nonreactor Nuclear Facility Emergency Planning, Preparedness and Response Program for Department of Energy, DOE Order 5500.3, Washington, DC, August.

U.S. Department of Energy, 1983. General Guidelines for Recommendation of Sites for Nuclear Waste Repositories, (10 CFR Part 960) Washington, DC, November 18, draft.

U.S. Environmental Protection Agency, 1974. Information on Levels of Environmental Noise Requisite to Protect the Public Health and Welfare with an Adequate Margin of Safety, EPA 550/9-74-004, Washington, DC.

U.S. Forest Service, 1983. Camp Shelby Maneuver Area Environmental Assessment Report.

U.S. Nuclear Regulatory Commission, 1980. Advanced Notice of Rulemaking on Technical Criteria for Regulating Geologic Disposal of High-Level Radioactive Waste, (10 CFR 60), Washington DC, May.

Wynn, L. E., 1965. "Movement Within the Jefferson Island, Louisiana Salt Dome", Proceedings of the Rock Mechanics Symposium, Toronto, Ontario, Canada, January, pp. 19 to 34.

#### REGULATIONS

10 CFR Part 20, 1983. "Standards for Protection Against Radiation".

40 CFR Part 51, 1982. "Requirements for Preparation, Adoption, and Submittal of Implementation Plans".

40 CFR Part 191, 1984. "Environmental Radiation Protection Standards for Management and Disposal of Spent Nuclear Fuel, High-Level and Transuranic Radioactive Wastes" (Draft), February 1.

41 CFR Part 101, \_\_\_\_\_. "Utilization and Disposal of Real Property".

#### STATUTES

16 USC 470-470w-6, 1982. "National Historical Preservation Act".

16 USC 470aa-470ee, 1982. "Archaeological Resources Protection Act of 1979".

16 USC 1531-1543, 1982. "Endangered Species Act of 1973".

42 USCA 10101-10226, 1983. "Nuclear Waste Policy Act of 1982", (West).



## RICHTON, CYPRESS CREEK, AND VACHERIE CHAPTER

Anderson, D.G., and K.H. Stokoe II, 1978. "Shear Modulus: A Time-Dependent Soil Property:", Dynamic Geotechnical Testing, Special Technical Publication 654, American Society for Testing and Materials, pp. 66-90.

Anderson, R.E., D.H. Eargle, and B.O. Davis, 1973. Geologic and Hydrologic Summary of Salt Domes in Gulf Coast Region of Texas, Louisiana, and Alabama, U.S. Geological Survey Open-File Report 4339-2, U.S. Department of Interior, Washington, DC.

Bailey, Robert J. and Priscilla Lowery, Eds., 1975. Historic Preservation in Mississippi: A Comprehensive Plan, Mississippi Department of Archives and History, \_\_\_\_\_, MS.

Barsukov, O.A., N.M. Vlinova, S.F. Vybornykh, Yu A. Gulin, V.N. Dakhnov, V.V. Larionov, and A.I. Kholin, 1965. Radioactive Investigations of Oil and Gas Wells, Tr. by J.O.H. Muhlhaus, N. Rast, Ed., Pergamon Press, Oxford, England.

Battelle Columbus Division, 1983. Summary of Issues and Concerns Expressed During the April - May 1983 U.S. Department of Energy Public Hearings on Proposed Nomination of Sites for Site Characterization and Recommendation of Issues for Environmental Assessments and Site Characterization Plans, ONWI-505, prepared for Office of Nuclear Waste Isolation, Battelle Memorial Institute, Columbus, OH.

Bechtel National, Inc., 1980. Regional Environmental Characterization Report for the Gulf Interior Region and Surrounding Territory, ONWI-67, prepared for Office of Nuclear Waste Isolation, Battelle Memorial Institute, Columbus, OH.

Bechtel National, Inc., 1982, last pages.

Bentley, C.B., 1983. Preliminary Report of the Geohydrology near Cypress Creek and Richton Salt Domes, Perry County, Mississippi, U.S. Geological Survey Water-Resources Investigations 83-4159, U.S. Department of the Interior, Jackson, MS.

Bicker, Alvin R., Jr., 1970. Economic Minerals of Mississippi, Bulletin 112, Mississippi Geological, Economic and Topographical Survey, Jackson, MS.

BNI, see Bechtel National, Inc.

Bornhauser, M., 1958. "Gulf Coast Tectonics", American Association of Petroleum Geologists Bulletin, Vol. 42, pp. 339-370.

Boswell, E.H., 1976a. The Meridian-Upper Wilcox Aquifer in Mississippi, U.S. Geological Survey Water-Resources Investigations 76-79, U.S. Department of the Interior, Jackson, MS.

Boswell, E.H., 1976b, last pages.

Boswell, E.H., 1979. The Citronelle Aquifers in Mississippi, U.S. Geological Survey Open-File Report 78-131, Water-Resources Investigations, U.S. Department of the Interior, Washington, DC.

Boswell, E.H., E.M. Cushing, and R.L. Hosman, 1968. Quaternary Aquifers the Mississippi Embayment, U.S. Geological Survey PROFESSIONAL Paper 448-E, U.S. Department of the Interior, Washington, DC.

Boswell, E.H., F.H. Thomson, and D.E. Shattles, 1970. Water for Industrial Development in Clarke, Jasper, Landerdale, Newton, Scott, and Smith Counties, ND, Water Resources Division, U.S. Geological Survey, and Mississippi Research and Development Center, Jackson, MS.

Bradshaw, R.L. from back pages.

Brahana, J.V., and G.J. Dalsin, 1977. Water for Industrial Development in George, Hancock, Pearl River, and Stone Counties, Mississippi, sponsored jointly by Water Resources Division, U.S. Geological Survey, and Mississippi Research and Development Center, Jackson, MS.

Brandwein, S.S., and R.M. White, 1983. Surface Geologic Reconnaissance of Richton Dome, Perry County, Mississippi, ONWI-298, prepared by Law Engineering Testing Company for Office of Nuclear Waste Isolation, Battelle Memorial Institute, Columbus, OH.

Brooks, Kanand, 1984. USSCS, New Augusta, MI, February 16.

Brown, Glenn Francis, Velora Meek Foster, Robert Wynn Adams, Edwin William Reed, and Harold Demerst Padgett, Jr., 1944. Geology and Ground-Water Resources of the Coastal Area in Mississippi, Mississippi State Geological Survey, Bulletin 60, University, MS.

Brunner, C.A., 1982. "Paleoceanography of Surface Waters in the Gulf of Mexico During the Late Quaternary", Quaternary Research, Vol. 17, pp. 105-119.

Bryson, R.A., and W.M. Wendland, 1967. "Tentative Climatic Patterns for some Late Glacial and Post-Glacial Episodes in North America", Life, Land, and Water, Proceedings of the 1966 Conference on Environmental Studies of the Glacial Lake Agassiz Region, W.J. Mayer-Oakes, Ed., University of Manitoba, Manitoba Press, Winnipeg, Canada.

Burnett, A.W., last pages.

Callahan, J.A., 1983. Water Use in Mississippi, 1980, U.S. Geological Survey Open-File Report No. 83-224, U.S. Department of the Interior, Jackson, MS.

Lagedrost, J.F., and W. Capps, 1983. Thermal Property and Density Measurements of Samples Taken From Drilling Cores From Potential Geologic Media, BMI/ONWI-522 prepared by Fiber Materials, Inc., for Office of Nuclear Waste Isolation, Battelle Memorial Insititute, Columbus, OH.

Cliburn, J.W., and C.G. Jackson, Jr., 1975. Rare and Endangered Amphibians and Reptiles in Mississippi, Mississippi Game and Fish Commission, Jackson, MS.

Coleman, E.W., 1969. Statewide Lake and Stream Survey, Mississippi Game and Fish Commission, Project F-8-R, Jackson, MS.

Collins, Henry B., 1927. "Potsherds from Choctaw Village Sites in Mississippi", Journal of the Washington Academy of Sciences, Vol. 17, No. 10.

Cook, F.A., 1959. Freshwater Fishes of Mississippi, Mississippi Game and Fish Commission, Jackson, MS.

Cronin, T.M., B.J. Szabo, T.A. Auger, J.E. Hazel, and J.P. Ownes, 1981. "Quaternary Climates and Sea Levels of U.S. Atlantic Coastal Plain", Science, Vol. 211, pp. 233-240.

Dames and Moore, 1981. Draft Environmental Assessment, Proposed Railroad Spur Line, Leaf River, and Kraft Pulp Mill, Perry County, Mississippi, Atlanta, GA.

de Beer, E., 1965. "Influence of the Mean Normal Stress on the Shearing Strength of Sand", Proceedings of the Sixth International Conference on Soil Mechanics and Foundation Engineering (Montreal, Canada, September, 1965), University of Toronto Press, Canada.

Delcourt, P.A., 1980. "Goshen Springs: Late Quaternary Vegetation Record for Southern Alabama", Ecology, No. 61, pp. 371-386

DeVries, David A., William H. Moore, Marshall K. Kern, Hugh McD. Morse, and Grover E. Murray, 1963. Jasper County Mineral Resources, Bulletin 95, Mississippi Geological, Economic and Topographical Survey, Jackson, MS.

Dinkins, Theo H., Jr., 1967. "Subsurface stratigraphy of George County", George County Geology and Mineral Resources, Bulletin 108, Mississippi Geological, Economic and Topographical Survey, Jackson, MS.

Drumheller, J.C., S.I. Fuerst, B.P. Cavan, and J.A. Saunders, 1982. Petrographic and Geochemical Characteristics of the Richton Salt Core, ONWI-277, prepared by Law Engineering Testing Company for Office of Nuclear Waste Isolation, Battelle Memorial Institute, Columbus, OH.

Eargle, D. Hoye, 1964. Surface and Subsurface Stratigraphic Sequence in South-eastern Mississippi, U.S. Geological Survey Professional Paper 475-D, U.S. Department of the Interior, Washington, DC.

Eargle, D. Hoye, 1968. Stratigraphy and Structure of the Tatum Salt Dome Area, Southeastern Mississippi and Northeastern Washington Parish, Louisiana, Special Paper 88, Geological Society of America,

Earth Technology, see The Earth Technology Corporation

Eco-Inventory Studies, Inc., 1983. Threatened and Endangered Species Survey for the Richton Salt Dome Area: Terrestrial and Aquatic Animals, Project 12354, prepared for Bechtel Group, Inc., San Francisco, CA.

Ertec, 1983a. Regional Ground-Water Flow Near Richton Dome, Mississippi: Annual Status Report for Fiscal Year 1982, ONWI-456, prepared for Office of Nuclear Waste Isolation, Battelle Memorial Institute, Columbus, OH.

Ertec, 1983b. Preliminary Overburden Characterization at Richton Dome, ONWI-481, prepared for Office of Nuclear Waste Isolation, Battelle Memorial Institute, Columbus, OH.

Ertec, 1983c. Midyear FY 83 Richton Dome Screening and Suitability Review, ONWI-484, prepared for Office of Nuclear Waste Isolation, Battelle Memorial Institute, Columbus, OH.

Ertec, 1984b. Annual Report - 1983 Potentiometric-Level Monitoring Program, Mississippi and Louisiana, BMI/ONWI-525, prepared for Office of Nuclear Waste Isolation, Battelle Memorial Institute, Columbus, OH.

Ertec, May 1984c. Draft Responses to Mississippi Comments on the Site Characterization Plan for the Gulf Coast Salt Domes, ONWI-293A, prepared for Office of Nuclear Waste Isolation, Battelle Memorial Institute, Columbus, OH.

Fenneman, Nevin M., 1946. Physical Divisions of the United States, U.S. Geological Survey Map, reprinted 1957, U.S. Department of the Interior, Washington, DC.

Fenske, Paul R., and Thomas M. Humphrey, Jr., 1980. The Tatum Dome Project, Lamar County, Mississippi, Nevada Operations Office, U.S. Department of Energy, Las Vegas, NV.

Ford, James A., 1936. Analysis of Indian Village Site Collections from Louisiana and Mississippi, Anthropological Study No. 2, Department of Conservation, Louisiana Geological Survey, \_\_\_\_\_, LA.

Gandl, L.A., 1979. The Oligocene Aquifer System in Mississippi, U.S. Geological Survey Water-Resources Investigations 79-28, U.S. Department of the Interior, Jackson, MS.

Gandl, L.A., and C.A. Spiers, 1980. Results of Water Quality Sampling near Richton, Cypress Creek, and Lampton Salt Domes, Mississippi, U.S. Geological Survey Open-File Report 80-443, U.S. Department of the Interior, Washington, DC.

GCAGS, see Gulf Coast Association of Geological Societies.

Goldman, M.I., 1933. Origin of the Anhydrite Cap Rock of American Salt Domes, U.S. Geological Survey Professional Paper No. 175 -D, U.S. Department of the Interior, Washington, DC.

Grim, P.J., and G. W. Berry, 1979. "Geothermal Energy in the Western United States", Assessment of Geothermal Resources of the United States - 1978, U.S. Geological Survey Circular 790, U.S. Department of the Interior, Washington, DC.

Gulf Coast Association of Geological Societies, 1972. Tectonic Map of Gulf Coast Region, U.S.A., scale 1:1,000,000, American Association of Petroleum Geologists, Tulsa, OK.

Haimson, B.C., 1976. "The Hydrofracturing Stress Measurement Technique Method - Method and Recent Field Results in the U.S.", Proceedings, International Society for Rock Mechanics Symposium, Sydney, Australia (preprint),

Halbouty, M.T., 1979. Salt Domes - Gulf Region, United States and Mexico, 2nd ed., Gulf Publishing Company, Houston, TX.

Hansen, J., D. Johnson, A. Lacis, S. Lebedeff, P. Lee, D. Rind, and G. Russell, 1981. "Climate Impact of Increasing Atmospheric Carbon Dioxide", Science, Vol. 213, pp. 957-966.

Hardin, Bobby O., and Vincent P. Drnevich, 1972. "Shear Modulus and Damping in Soils: Measurement and Parameter Effects", Journal of the Soil Mechanics and Foundations Division, Vol. 98, SM6, American Society of Civil Engineers, pp. 603-624.

Harrelson, Danny W., 1981. "Igneous Rocks of the Jackson Dome, Hinds-Rankin Counties, Mississippi", Mississippi Geology, Vol. 1, pp. 7-13.

Harvey, E.J., J.A. Callahan, and B.E. Wasson, 1964. Ground-Water Resources of Hinds, Madison, and Rankin Counties, Mississippi, Bulletin 64-1, Mississippi Board of Water Commissioners, Jackson, MS.

Hayes, J.D., John Imbrie, and N.J. Shackleton, 1976. "Variations in the Earth's Orbit: Pacemaker of the Ice Ages", Science, Vol. 194, No. 4270, pp. 1,121-1,132.

Hem, John D., 1970. Study and Interpretation of the Chemical Characteristics of Natural Water, U.S. Geological Survey Water-Supply Paper 1473, 2nd ed., U.S. Department of the Interior, Washington, DC.

Hilchie, Douglas W., 1978. Applied Openhole Log Interpretation (for Geologists and Petroleum Engineers), Douglas W. Hilchie, Inc., Golden, CO.

Hoek, E., and E.T. Brown, 1980. Underground Excavation in Rock, The Institution of Mining and Metallurgy, London, England.

Holdahl, Sanford R., and Nancy L. Morrison, 1974. "Regional Investigations of Vertical Crustal Movements in the U.S., Using Precise Relevelings and Mareograph Data", Tectonophysics, Vol. 23, No. 4, pp. 373-390.

Hossman, R.L., A. T. Long, and T.W. Lambert, 1968. Tertiary Aquifers in the Mississippi Embayment, U.S. Geological Survey Professional Paper 448-D, U.S. Department of the Interior, Washington, DC.

Hughes, Dudley J., 1968. "Salt Tectonics as Related to Several Smackover Fields Along the Northeast Rim of the Gulf of Mexico Basin", Transactions of the Gulf Coast Association of Geological Societies, Eighteenth Annual Meeting (October 23-25), Vol. 18, pp. 320-330.

Imai, Tsuneo, and Keui Tonouchi, 1982. "Correlation of N-Value with S-Wave Velocity and Shear Modulus", Proceedings of the Second European Symposium on Penetration Testing (Amsterdam, May 24-27), A.A. Balkema, Rotterdam, Netherlands.

Imbrie, John, and Katherine P. Imbrie, 1979. Ice Ages - Solving the Mystery, Enslow Publishers, Short Hills, NJ.

Interagency Review Group on Nuclear Waste Management, 1979. Report to the President, TID-29442, Washington, DC.

Jackson, M.P.A., 1981. "Tectonic Environment During Early Infilling of the East Texas Basin", Geology and Geohydrology of the East Texas Basin, Geological Circular 81-7, Bureau of Economic Geology, The University of Texas at Austin, Austin, TX.

Jennings, Jesse D., 1974. Prehistory of North America, McGraw-Hill Book Company, New York, NY.

Karges, H.E., 1975. "Petroleum Potential of Mississippi Shallow Salt Domes", Transactions of the Gulf Coast Association of Geological Societies, Vol. 25, pp. 168-181.

Klement, A.W., Jr., 1972. Estimates of Ionizing Radiation in the United States, 1960-2000, ORP/CDS 72-1, U.S. Environmental Protection Agency, Rockville, MD.

Kreitler, C.S., last pages.

Kuchler, A.W., 1975. Potential Natural Vegetation of the Conterminous United States, American Geographics Society Special Publication No. 36, New York, NY.

Kumar, M.B., last pages.

Lade, P.V., and K.L. Lee, 1976. Engineering Properties of Soils, UCLA-ENG-7652, Soil Mechanics Laboratory, School of Engineering and Applied Science, University of California at Los Angeles, Los Angeles, CA.

Lagedrost, J.F., and W. Capps, 1983. Thermal Property and Density Measurements of Samples Taken from Drilling Cores from Potential Geologic Media, BMI/ONWI-522, prepared by Fiber Materials, Inc., for Office of Nuclear Waste Isolation, Battelle Memorial Institute, Columbus, OH.

Lambe, T. William, and Robert V. Whitman, 1969. Soil Mechanics, John Wiley & Sons, New York, NY.

Law Engineering Testing Company, 1978. Geologic Evaluation of Gulf Coast Salt Domes; Site Selection Program Plan, ONWI/E512-00400, Draft, Marietta, GA.

Law Engineering Testing Company, 1983. Geothermal Studies of Seven Interior Salt Domes, ONWI-289, prepared for Office of Nuclear Waste Isolation, Battelle Memorial Institute, Columbus, OH.

Law Engineering Testing Company, 1982a. Gulf Coast Salt Domes, Geologic Area Characterization Report, Mississippi Study Area, Vols. VI and VII, ONWI-120, prepared for Office of Nuclear Waste Isolation, Battelle Memorial Institute, Columbus, OH

Law Engineering Testing Company, 1982b. Gulf Coast Salt Domes Well Completion Report: Site MRIG-9, ONWI-178, prepared for Office of Nuclear Waste Isolation, Battelle Memorial Institute, Columbus, OH.

LETCo, see Law Engineering Testing Company.

Lindner, E.N., and J.A. Halpern, 1977. "In Situ Stress: An Analysis", Proceedings, 18th U.S. Symposium on Rock mechanics, Energy Resources and Excavation Technology (June 22-24) Colorado School of Mines Press, Golden Co. Keystone, Co.

Luper, Edwin, Rung Angurarahita, and Wilbur T. Baughman, 1972. Smith County Geology and Mineral Resources, Bulletin 116, Mississippi Geological, Economic and Topographical Survey, Jackson, MS.

Mara, Susan, 1978. Geologic Factors in the Isolation of Nuclear Waste: Evaluation of Long-term Geomorphic Processes and Catastrophic Events, prepared by SRI International for Battelle Pacific Northwest Laboratories, Richland, WA.

Maxwell, R.W., Jr., 1971. "Origin and Chronology of Alabama River Terraces", Transactions of the Coast Association of Geological Societies, Vol. 21, pp. 83-95.

May, James H., Wilbur T. Baughman, John E. McCarty, Rollin C. Glenn, and William B. Hall, 1974. Wayne County Geology and Mineral Resources, Bulletin 117, Mississippi Geological, Economic and Topographical Survey, Jackson, MS.

May, James H., Wilbur T. Braughman, John E. McCarty, Rollin C. Glenn, and William L. Hall, 1974. Wayne County Geology and Mineral Resources, Bulletin 117, Mississippi Geological, Economic and Topographical Survey, Jackson, MS.

McGlothlin, Tom, 1944. "General Geology of mississippi", Bulletin of the American Association of Petroleum Geologists, Vol. 28, pp. 29-62.

Mercer, H.J., 1978. "West Antarctic Ice Sheet and CO<sub>2</sub> Greenhouse Effect: A Threat of Disasters", Nature, No. 271, pp. 321-325.

Mississippi Department of Economic Development, 1983. Economic Impact of the 1984 Louisiana World Exposition of the State of Mississippi, Jackson, MS.



Mississippi Department of Natural Resources, 1982. State of Mississippi, 1982 Water Quality Report to Congress, Section 305(b), STET, Jackson, MS.

Mississippi Department of Natural Resources, 1984. Mississippi Dams Inventory, Bureau of Land and Water, Jackson, MS.

Mississippi Forestry Commission, 1976. Mississippi Forest Products Directory, Jackson, MS.

Mississippi Museum of Natural Science, 1978. "Mississippi Natural Heritage Program Computer Printout of Rare and Endangered Species of Marion and Perry Counties", Jackson, MS.

Mississippi Research and Development Center, 1981. Quick Reference Data Summaries, Jackson, MS.

Mississippi Research and Development District, 1982. Mississippi Community Data, Jackson, MS.

Mississippi State Highway Department, 1981. Average Daily Traffic Forrest County, Transportation Planning Division, Jackson, MS.

Mississippi State Highway Department, 1981. Average Daily Traffic Perry County, Transportation Planning Division, Jackson, MS.

Mitchell, James, Frank Guzikowski, and Willem C.B. Villet, 1978. The Measurement of Soil Properties in Situ, LBL-??? Lawrence Berkeley Laboratory, University of California, Berkeley, CA.

Murray, Grover E., 1961. Geology of the Atlantic and Gulf Coastal Province of North America, Harper and Brothers, New York, NY.

Murray, G.E., 1983. Evaluation of Potential Mineral Resources in the Vicinity of Seven Selected Domes in Texas, Louisiana, and Mississippi, OWNI-169, prepared by Law Engineering Testing Company for Office of Nuclear Waste Isolation, Battelle Memorial Institute, Columbus, OH.

Myrick, T.E., B.A. Berven, and F.F. Haywood, 1981. State Background Radiation Levels: Results of Measurements Taken During 1975-1979, ORNL/TM-7343, prepared for the U.S. Department of Energy by Oak Ridge National Laboratories, Union Carbide Corporation, Oak Ridge, TN.

Newcome, Roy, Jr., 1967. Ground-Water Resources of the Pascagoula River Basin Mississippi and Alabama, U.S. Geological Survey Water Supply Paper 1839-K, U.S. Department of the Interior, Washington, DC.

Newcome, Roy, Jr., 1971. Results of Aquifer Tests in Mississippi, U. S. Geological Survey Bulletin 71-2, U.S. Department of the Interior, Washington, DC.

Newcome, Roy, Jr., 1975. The Miocene Aquifer System in Mississippi, U.S. Geological Water Resources Investigations 46-75, U.S. Department of the Interior, Jackson, MS.

Newcome, Roy, Jr., 1976. The Sparta Aquifer System in Mississippi, U.S. Geological Survey Water Resources Investigations 76-7, U.S. Department of the Interior, Jackson, MS.

Neumann, A.C., and Willard S. Moore, 1975. "Sea Level Events and Pleistocene Coral Ages in the Northern Bahamas", Quaternary Research, Vol. 5, pp. 215-224.

Nuttli, Otto W., 1973. "The Mississippi Valley Earthquakes of 1811 and 1812: Intensities, Ground Motion and Magnitudes", Bulletin of the Seismological Society of America, Vol. 63, No. 1, pp. 227-248.

Nuttli, O.W., and R.B. Herrmann, 1978. State-of-the-Art for Assessing Earthquake Hazards in the United States: Report 12, Credible Earthquakes for the Central United States, Miscellaneous Paper S-73-1, U.S. Army Engineer Waterways Experiment Station, Vicksburg, MS.

Oakley, D.T., 1972. National Radiation Exposure in the United States, ORP/SIO 72-1, U.S. Environmental Protection Agency, Washington, DC.

Office of Nuclear Waste Isolation, 1982. Evaluation of Area Studies of the U.S. Gulf Coast Salt Dome Basins: Location Recommendation Report, ONWI-109, Battelle Memorial Institute, Columbus, OH.

Office of Nuclear Waste Isolation, 1983. Response Report from U.S. Department of Energy Hearings on Proposed Salt Site Nominations, BMI/ONWI-519 (Draft), prepared by Battelle Memorial Institute, Columbus, OH.

Office of Nuclear Waste Management and USGS from p. 3-19

Ohsaki, Yorihiro, and Ryoji Iwasaki, 1973. "On Dynamic Shear Moduli and Poisson's Ratios of Soil Deposits", Soils and Foundations, Vol. 13, No. 4, Japanese Society of Soil Mechanics and Foundation Engineering, place.

ONWI, see Office of Nuclear Waste Isolation.

O'Rear, D.M., 1957. Water Levels and Artesian Pressures in Alabama, 1955, Information Series 5, U.S. Geological Survey and Geological Survey of Alabama, University, AK.

Oxley, Marvin, Edward Minihan, and Julius M. Ridgeway, 1968. "A Study of the Jurassic Sediments in Portions of Mississippi and Alabama", Jurassic Stratigraphy of Mississippi, Bulletin 109, T.H. Dinkins, Jr., and others, Eds, Mississippi Geological, Economic and Topographical Survey, Jackson, MS.

Padgett, Thomas J., and David M. Heisler, 1979. Predictive Model of Archaeological Site Location in the Central Leaf River Basin, Mississippi, University of Southern Mississippi, Hattiesburg, MS.

Peabody, A.W., 1969. "Principles of Cathodic Protection", NACE Basic Corrosion Course, National Academy of Corrosion Engineers, Houston, TX.

Penman, John, 1978. "Historic Choctaw Towns of the Goulltern Division", Journal of Mississippi History, Vol. 40, No. 2.

Peppard-Souders and Associates, Inc., 1980. Executive Reference Map No. 305, Mississippi-Alabama-Florida Panhandle, Geomap Company, Dallas, TX.

Pfeifle, Tom W., Kirby D. Mellegard, and Paul E. Senseny, 1983a. Preliminary Constitutive Properties for Salt and Nonsalt Rocks from Four Potential Repository Sites, ONWI-450, prepared by RE/SPEC Inc. for Office of Nuclear Waste Isolation, Battelle Memorial Institute, Columbus, OH.

Pfeifle, Tom W., Kirby D. Mellegard, and Paul E. Senseny, 1983b. Constitutive Properties of Salt from Four Sites, ONWI-314, prepared by RE/SPEC Inc. for Office of Nuclear Waste Isolation, Battelle Memorial Institute, Columbus, OH.

Pierce, L.B., 1966. Surface Water in Southwestern Alabama, Bulletin 84, Geological Survey of Alabama,

Pindell, James, and John F. Dewey, 1982. "Permo-Triassic Reconstruction of Western Pangea and the Evolution of the Gulf of Mexico/Caribbean Region", Tectonics, Vol. 1, No. 2, pp. 179-211.

Poag, C. Wylie, 1973. "Late Quaternary Sea Levels in the Gulf of Mexico", Transactions of the Gulf Coast Association of Geological Societies, Vol. 23, pp. 394-400.

Portland Cement Association, 1973. Recommended Practice for Construction of Residential Concrete Floors on Expansive Soil, Vol. II, Los Angeles, CA.

Reagan R., President, U.S., 1981. "President's Nuclear Policy Statement", May 14, Federal Register, Washington, DC.

Ritter, Dale F., 1978. Process Geomorphology, Wm. C. Brown Company Publishers, place.

Roedder, Edwin, and H.E. Belkin, 1979. Fluid Inclusions in Salt from the Rayburn and Vacherie Domes, Louisiana, U.S. Geological Survey Open-File Report, 79-1075, U.S. Department of the Interior, Washington, DC.

Saucier, Roger T., and Arthur R. Fleetwood, 1970. "Origin and Chronologic Significance of Late Quaternary Terraces, Ouachita River, Arkansas and Louisiana", Geological Society of American Bulletin, No. 81, pp. 869-890.

Schnabel, Per B., and H. Botton Seed, 1973. "Accelerations in Rock for Earthquakes in the Western United States. Bulletin of the Seismological Society of America, Vol. 63, No. 2, pp 501-516.

Schumm, S.A., and R.J. Chorley, 1983. Geomorphic Controls on the Management of Nuclear Waste, NUREG/CR-3276, prepared by Colorado State University for U.S. Nuclear Regulatory Commission, Washington, DC.

Seed, H. Bolton, and I.M. Idriss, 1970. Soil Moduli and Damping Factors for Dynamic Response Analyses, EERC 70-10 Earthquake Engineering Research Center, University of California, Berkeley, CA.

Seni, Steven J., and Charles W. Kreidler, 1981. "Evolution of the East Texas Basin", Geology and Geohydrology of the East Texas Basin, Geological Circular 81-7, Bureau of Economic Geology, University of Texas at Austin, Austin, TX.

Shows, T.N., W.L. Broussard, and C.P. Humphreys, Jr., 1966. Water for Industrial Development in Forrest, Greene, Jones, Perry, and Wayne Counties, Mississippi, U.S. Department of the Interior, Water Resources Division, U.S. Geological Survey, Jackson, MS.

Shuri, Frank S., John D. Cooper, and Molby L. Hamill, 1981. Laboratory Rock Mechanics Testing Manual, ONWI-311 (Public Draft), prepared by Foundation Sciences, Inc. for Office of Nuclear Waste Isolation, Battelle Memorial Institute, Columbus, OH.

Sims, Catherine F., 1982. Mineral Producers Directory, Information Series 82-2, Mississippi, Department of Natural Resources, Bureau of Geology, Jackson, MS.

Society of American Foresters, 1973. Forest Cover Types of North America, Bethesda, MD.

Southern Mississippi Planning and Development District, 1980. District Development Process, Gulfport, MS.

Southern Mississippi Planning and Development District, 1980. District Development Process, Regional Strategy Update, Gulfport, MS.

Southern Mississippi Planning and Development District, 1982. District Development Process, Regional Strategy Update, Gulfport, MS.

Spiers, C.A., 1977. The Cockfield Aquifer in Mississippi, U.S. Geological Survey Water Resources Investigations, U.S. Department of the Interiors, Jackson, MS.

Spiers, C.A., and L.A. Gandl, 1980. A Preliminary Report of the Geohydrology at the Mississippi Salt-Dome Basin, U.S. Geological Survey Open-File Report No. 80-595, Water Resource Investigations, Jackson, MS.

Stearn, Colin W., Robert L. Carroll, and Thomas H. Clark, 1979. Geological Evolution of North America, 3rd edn., John Wiley and Sons, New York, NY.

Stover, C.W., B.G. Reagor, and S.T. Algermissen, 1979a. Seismicity, Mississippi, U.S. Geological Survey Miscellaneous Studies Map MF-1058, Department of the Interior, Washington, DC.

Stover, C.W., B.G. Reagor, and S.T. Algermissen, 1979b. Seismicity, Mississippi, U.S. Geological Survey Miscellaneous Studies Map MF-1058, Department of the Interior, Washington, DC.

Taylor, R.E., 1972. Geohydrology of Tatum Salt Dome Area, Lamar and Marion Counties, Mississippi: Vela Uniform Program Project Dribble Final Report, VUF-1023, Advanced Research Projects Agency of the Department of Defense and the U.S. Atomic Energy Commission, U.S. Geological Survey.

Taylor, R.E., C.P. Humphreys, Jr., and D.E. Shattles, 1968. Water for Industrial Development in Covington, Jefferson Davis, Lamar, Lawrence, Marion, and Walthall Counties, Mississippi, sponsored jointly by U.S. Geological Survey, Water Resources Division, U.S. Department of the Interior, Jackson, MS.

Terzaghi, Karl, and Ralph B. Peck, 1967. Soil Mechanics in Engineering Practice, 2nd edn., John Wiley & Sons, Inc., New York, NY.

Tesar, Louis, 1974. Archeological Assessment Survey of the Tallahala Reservoir Area, Jasper County, Mississippi, prepared for the National Park Service by Mississippi State University, Mississippi State, MS.

Tharpe, E.J., 1975. Low-Flow Characteristics of Mississippi Streams, U.S. Geological Survey Bulletin 75-1, in cooperation with Mississippi Board of Water Commissioners, U.S. Department of the Interior, Washington, DC.

Thomas, 1983.

Thornbury, William D., 1965. Regional Geomorphology of the United States, John Wiley & Sons, Inc., New York, NY.

Toulmin, L.D., P.E. LaMoreaux, and C.R. Lanphere, 1951. Geology and Ground-Water Resources of Choctaw County, Alabama, Special Report 21 and County Report 2, and Geological Survey of Alabama, U.S. Geological Survey, Department of the State, University, AL.

Trusheim, F., 1960. "Mechanism of Salt Migration in Northern Germany" Bulletin of the American Association of Petroleum Geologists, Vol. 44, pp. 1,519-1,540.

U.S. Army Corps of Engineers, 1968. Pascagoula River Comprehensive Basin Study, Mobile District, Mobile, AL.

U.S. Army Corps of Engineers, 1983. Leaf and Bowie Rivers Hattiesburg and Petal, Mississippi: Detailed Project Report and Environmental Impact Statement, Mobile District, Mobile, AL.

U.S. Army Engineers Topographic Laboratories, 1980. Corps/Division Terrain Analysis, Technical Instructions, Terrain Analysis Center, Fort Belvoir, VA.

U.S. Bureau of the Census, 1982. 1980 Census of Housing, Vol. 1, Part 26, U.S. Department of Commerce, Washington, DC.

U.S. Bureau of the Census, 1982. 1980 Census of Population, Vol. 1, Part 26, U.S. Department of Commerce, Washington, DC.

USDA, see U.S. Department of Agriculture

U.S. Department of Agriculture, 1971. General Soil Map, Perry County, Mississippi, Soil Conservation and Forest Services, and Mississippi Agricultural and Forestry Experiment Station, place.

U.S. Department of Agriculture, 1979. Soil Survey of Forrest County, Mississippi, Soil Conservation and Forest Services, and Mississippi Agricultural and Forestry Experiment Station, place.

U.S. Department of Agriculture, 1983. Camp Shelby Maneuver Area, Environmental Assessment Report, Forest Service, Jackson, MS.

USDC, see U.S. Department of Commerce

U.S. Department of Energy, 1980. Final Environmental Impact Statement, Management of Commercially Generated Radioactive Waste, DOE/EIS-0046F, Washington, DC.

U.S. Department of Energy, 1980. Statement of Position of the United States Department of Energy in the Matter of Proposed Rulemaking on the Storage and Disposal of Nuclear Waste (Waste Confidence Rulemaking), PR-50, 51(44FR61372), DOE/NE-0007, Washington, DC.

U.S. Department of the Navy, 1982. Soil Mechanics, Design Manual 7.1, Naval Facilities Engineering Command, Alexandria, VA.

U.S. Department of the Navy, 1971. Soil Mechanics, Foundations, and Earth Structures, NAVFAC DM-7, Naval Facilities Engineering Command, Washington, DC.

U.S. Environmental Protection Agency, 1976. Radiological Quality of the Environment, Washington, DC.

U.S. Environmental Protection Agency, 1984. Storet Data Retrieval.

U.S. Geological Survey, 1973. Rhodes, Mississippi Quadrangle Map, N3122.5 - W8852.5/83. Scale 1:2400, Reston, VA.

U.S. Geological Survey, 1973. Ovett SE, Mississippi Quadrangle Map, N3115-W8900/7.5, Scale 1:2400, Reston, VA.

U.S. Geological Survey, 1974. Hydrologic Unit Map - 1974, State of Mississippi, with U.S. Water Resources Council, U.S. Department of Interior

U.S. Geological Survey and Mississippi Research and Development Center, N.D. Water for Industrial Development in Clarke, Jasper, Lauderdale, Newton, Scott, and Smith Counties, Mississippi, who printed?, Jackson, MS.

U.S. Geological Survey and Mississippi Research and Development Center, 1977. Water for Industrial Development in George, Hancock, Pearl River, and Stone Counties, Mississippi, who printed?, Jackson, MS.

U.S. Water Resources Council, 1978. The Nation's Water Resources 1975-2000, Second National Water Assessment, place.

Vesic, Aleksandar S., and G. Wayne Clough, 1968. "Behavior of Granular Materials Under High Stresses", Journal of the Soil Mechanics and Foundations Division, Vol. 94, SM3, pp. 661-688.

Wasson, B.E., 1980a. Potentiometric Map of the Sparta Aquifer System in Mississippi, Fall 1980, U.S. Geological Survey Open-File Report 81-1051, U.S. Department of the Interior, Washington, DC.

Wasson, B.E., 1980b. Potentiometric Map of the Lower Wilcox Aquifer in Mississippi, Fall 1979, U.S. Geological Survey Open-File Report 80-597, U.S. Department of the Interior, Washington, DC.

Wood, Debra H., 1981. "Structural Effects of Salt Movement in the East Texas Basin", Geology and Geohydrology of the East Texas Basin, Geological Circular 81-7, Bureau of Economic Geology, University of Texas at Austin, Austin, TX.

Wood, Debra H., and Alice B. Giles, 1982. Hydrocarbon Accumulation Patterns in the East Texas Salt Dome Province, Geological Circular 82-6, Bureau of Economic Geology, University of Texas at Austin, Austin, TX.

## RICHTON DOME CHAPTER

Bechtel Group, Inc., and Law Engineering Testing Company, 1983. Site Characterization Plan: Gulf Coast Salt Domes, ONWI-293, prepared for Office of Nuclear Waste Isolation, Battelle Memorial Institute, Columbus, OH, December.

Ertec, Inc., 1983. Preliminary Overburden Characterization at Richton Dome, ONWI-481, prepared for Battelle Memorial Institute, Columbus, OH, Office of Nuclear Waste Isolation.

U.S. Department of Agriculture National Forest Service, 1974. National Forest Landscape Management, Volume 2, Chapter 1, "The Visual Management System", Handbook Number 462, Washington, DC.

Oxley, M. L., E. Minihan, and J. M. Ridgeway, 1968. "A Study of the Jurassic Sediments in Portions of Mississippi and Alabama", Jurassic Stratigraphy of Mississippi, T. H. Dinkins, Jr., ed., Bulletin 109, Mississippi Geological, Economic and Topographical Survey, Jackson, MS, pp. 40-41.

Soil Conservation Service, 1951. Soil Survey Manual. U.S. Department of Agriculture Handbook Number 18.

Soil Conservation Service. Soil Taxonomy, U.S. Department of Agriculture Handbook Number 436.

U.S. Environmental Protection Agency, 1974. Information on Levels of Environmental Noise Requisite to Protect Public Health and Welfare with an Adequate Margin of Safety, EPA/ONAC 550/9-74, Washington, DC.

U.S. Environmental Protection Agency, 1982. Fugitive Dust Emission Factor Update for AP-42, EPA Contract Number 68-02-3177, Assignment No. 7 MR Project No. 4862-L(7).

U.S. Geological Survey, 1977. Hydrologic Unit Map - 1974, State of Mississippi, U.S. Department of Interior, Washington, DC.

U.S. Nuclear Regulatory Commission, 1978. "Preparation of Environmental Reports for Nuclear Power Stations", Regulatory Guide Number 4.2.

U.S. Nuclear Regulatory Commission, 1979. Environmental Standard Review Plans for the Environmental Review of Construction Permit Applications for Nuclear Power Plants, NUREG-0555.

Wischmeier, W. H. and D. D. Smith, 1978. Predicting Rainfall Erosion Losses - A Guide to Conservation Planning, Department of Agriculture, Handbook Number 551, Washington, DC.



REFERENCES FOR CYPRESS CREEK, CHAPTER , SECOND DRAFT

Bohn, R., T. Cuscino, and C. Cowherd, C. Jr., 1978. Fugitive Emissions from Integrated Iron and Steel Plants, Midwest Research Institute, EPA-600/2-78-05, prepared for U.S. Environmental Protection Agency, Washington, DC.

Bohn, R., T. Cuscino, and C. Cowherd, C. Jr., 1979. Iron and Steel Plant Open Source Fugitive Emission Evaluation, Midwest Research Institute, EPA-600/2-79-103, prepared for U.S. Environmental Protection Agency, Washington, DC.

Ertec, Inc., 1983. Preliminary Characterization at Richton Dome, ONWI-481, prepared for Office of Nuclear Waste Isolation, Battelle Memorial Institute, Columbus, OH.

Ertec, Inc., 1983. Potentiometric-Level Monitoring Program, Mississippi and Louisiana, Annual Status Report for Fiscal Year 1982, ONWI-478, prepared for Office of Nuclear Waste Isolation, Battelle Memorial Institute, Columbus, OH.

Marshall, P. W., 1974. Mine Dust and Fumes Control, Colony Development Corporation.

Oxley, M. L., E. Minihan, and J. M. Ridgeway, 1968. "A Study of the Jurassic Sediments in Portions of Mississippi and Alabama", Jurassic Stratigraphy of Mississippi, T. H. Dinkins, Jr., Ed., Bulletin 109, Mississippi Geological, Economic and Topographical Survey, Jackson, MS.

Padgett, Thomas J., and David M. Heisler, 1979. Predictive Model of Archaeological Site Location in the Central Leaf River Basin, Mississippi, Report prepared by the University of Southern Mississippi.

Soil Conservation Service, 1951. Soil Survey Manual, U.S. Department of Agriculture Handbook Number 18, Washington, D.C.

U.S. Department of Agriculture, National Forest Service, 1983. Camp Shelby Maneuver Area Environmental Assessment Report, Jackson, MS.

Soil Conservation Service, Soil Taxonomy, U.S. Department of Agriculture Handbook No. 436, Washington, DC.

U.S. Environmental Protection Agency, 1974. Information on Levels of Environmental Noise Requisite to Protect Public Health and Welfare with an Adequate Margin of Safety, EPA/ONAC 550/9-74, Washington, DC.

U.S. Environmental Protection Agency, 1982. Fugitive Dust Emission Factor Update for AP-42, Contract No. 68-02-3177, Assignment No. 7, MRI Project No. 4862-L(&).

U.S. Environmental Protection Agency Region VIII, 1979. Compilation of Past Practices and Interpretation by EPA on the Air Quality Review of Surface Mining Operations, December.

U.S. Geological Survey, 1977. Hydrologic Unit Map - 1974, State of Mississippi, U.S. Department of the Interior, Washington, DC.

U.S. Nuclear Regulatory Commission, 1978. "Preparation of Environmental Reports for Nuclear Power Station, Regulatory Guide No. 4.2.

U.S Nuclear Regulatory Commission, 1979. Environmental Standard Review Plans for the Environmental Review of Construction Plant Permit Applications for Nuclear Power Plants, NUREG-0555, Washington, DC.

Wischmeier, W. H., and D. D. Smith, 1978. Predicting Rainfall Erosion Losses - A Guide to Conservation Planning, Agriculture Handbook No. 537, U.S. Department of Agriculture 1978.

Bechtel Group, Inc., 1981. NWTS Conceptual Reference Repository Description (CRRD), Vols. I to V, ONWI-258, prepared for Office of Nuclear Waste Isolation, Battelle Memorial Institute, Columbus, OH.

Cowherd, C., R. Bohn, and T. Cuscino, 1978. Fugitive Emissions from Integrated Iron and Steel Plants, EPA-600/2-78-050, Midwest Research Institute, U.S. Environmental Protection Agency.

Cowherd, C., R. Bohn, and T. Cuscino, 1979. Iron and Steel Plant Open Source Fugitive Emission Evaluation, EPA-600/2-79-103, Midwest Research Institute, U.S. Environmental Protection Agency.

Maxwell, D. E., K. K. Wahi, and B. Dial, 1980. The Thermomechanical Response of WIPP Repositories, prepared by Sandia National Laboratories for the U.S. Department of Energy.

Mississippi Employment Security Commission, 1981. Table 11, Average Monthly Employment, Total Quarterly and Total Annual Wages, Average Annual and Average Weekly Wage of Workers Covered Under the Mississippi Employment Security Law, by Industry Division and by Industry Group for the Calendar Year 1981.

Murray, G. E., 1983. Evaluation of Potential Mineral Resources in the Vicinity of Seven Selected Domes in Texas, Louisiana, and Mississippi, ONWI-169, prepared by Law Engineering Testing Co. for Office of Nuclear Waste Isolation, Battelle Memorial Institute, Columbus, OH.

Ohio Environmental Protection Agency, 1980. Reasonably Available Control Measures for Fugitive Dust Sources, Office of Air Pollution Control, Columbus, OH.

State of California, Department of Geology, 1957. Salt in California, Bulletin 57, Department of Geology, State of California.

U.S. Environmental Protection Agency, 1974. Information on Levels of Environmental Noise Requisite to Protect Public Health and Welfare with an Adequate Margin of Safety, EPA/ONAC 550/9-74, March.

U.S. Environmental Protection Agency Region VIII, 1979. Compilation of Past Practices and Interpretation by EPA on the Air Quality Review of Surface Mining Operation, December.

Weart, W. D., 1983. Summary Evaluation of the Waste Isolation Pilot Plant (WIPP) Site Suitability, SAND83-0450, prepared by Sandia National Laboratories for U.S. Department of Energy.

## RICHTON DOME CHAPTER

Bechtel Group Inc., 1981. NWTS Conceptual Reference Repository Description (CRRD), ONWI-258, prepared for Office of Nuclear Waste Isolation, Battelle Memorial Institute, Columbus, OH.

California Department of Geology, 1957. Salt in California, Bulletin 57, State of California.

Cowherd, C., R. Bohn, and T. Cuscino, 1978. Fugitive Emissions from Integrated Iron and Steel Plants, EPA-600/2-78-050, prepared by Midwest Research Institute, for U.S. Environmental Protection Agency.

Cowherd, C., R. Bohn, and T. Cuscino, 1978. Iron and Steel Plant Open Source Fugitive Emission Evaluation, EPA-600/2-79-103, prepared by Midwest Research Institute, for U.S. Environmental Protection Agency.

Ertec Airborne Systems, Inc., 1983. Aerial Photographic Richton Dome, Mississippi, Project Number 683-856, prepared for Office of Nuclear Waste Isolation, Battelle Memorial Institute, Columbus, OH.

Maxwell, D.E., K.K. Wahi, B. Dial, 1980. The Thermomechanical Response of WIPP Repositories, SAND \_\_\_\_\_. prepared by Sandia National Laboratories for the U.S. Department of Energy, Washington, DC.

Mississippi Employment Security Commission, 1981.

Murray, G.E., 1983. Evaluation of Potential Mineral Resources in the Vicinity of Seven Selected Domes in Texas, Louisiana, and Mississippi, ONWI-169, prepared by Law Engineering Testing Company for Office of Nuclear Waste Isolation, Battelle Memorial Institute, Columbus, OH.

Ohio Environmental Protection Agency, 1980. Reasonably Available Control Measures for Fugitive Dust Sources, Office of Air Pollution Control, Columbus, OH.

Office of Nuclear Waste Isolation, 1983. ONWI Immigration Computer Model, Columbus, OH.

ONWI, see Office of Nuclear Waste Isolation.

ONWI, 1983.

U.S. Environmental Protection Agency, 1974. Information on Levels of Environmental Noise Requisite to Protect Public Health and Welfare with an Adequate Margin of Safety, EPA/ONAC 550/9-74, Washington, DC.

U.S. Environmental Protection Agency, 1981.

U.S. Environmental Protection Agency, 1982. Compilation of Air Pollutant Emission Factors, AP-42, 3rd edn. including Supplements 1-13, Washington, DC.

Watters, 1959.

U.S. Environmental Protection Agency Region VIII, 1979. Compilation of Past Practices and Interpretation by EPA on the Air Quality Review of Surface Mining Operation, Washington, DC.

Weart, W.D., 1983. Summary Evaluation of the Waste Isolation Pilot Plant (WIPP) Site Suitability, SAND83-0450, prepared by Sandia National Laboratories for the U.S. Department of Energy, Washington, DC.

**TEXAS**

Texas

## REFERENCES FOR PERMIAN (DEAF SMITH, SWISHER) CHAPTER

Acres American, Inc., 1979. Weeks Island Mine Additional Geotechnical Studies, prepared for Strategic Petroleum Reserve Program, Buffalo, NY.

American Physical Society, 1978. "Report to the American Physical Society by the Study Group on Nuclear Fuel Cycles and Waste Management", Reviews of Modern Physics, Vol. 50, No. 1, Part II, pp. 5-1 to 5-188.

Anderson, R. E., D. H. Eargle, and B. O. Davis, 1973. Geologic Hydrologic Summary of Salt Domes in Gulf Coast Region of Texas, Louisiana, Mississippi, and Alabama, U.S. Geological Survey, Open-File Report USGS-4339-2.

Angino, E. E., 1977. "High-Level and Long-Lived Radioactive Waste Disposal", Science, Vol. 198 (4320), pp. 885-890.

Aufricht, W. R., and K. C. Howard, 1961. "Salt Characteristics as They Affect Storage of Hydrocarbons", Journal of Petroleum Technology, August.

Bechtel Group, Inc., 1981. NWTS Conceptual Reference Repository Description (CRRD), ONWI-258, Vol. II., Facility and Systems Description, Part 6, Site Surface Facilities, prepared for Office of Nuclear Waste Isolation, Battelle Memorial Institute, Columbus, OH.

BEG, see Bureau of Economic Geology.

Bureau of the Census, 1982. 1980 Census of Population, (Texas), Number of Inhabitants, PC80, U.S. Department of Commerce, Washington, DC, February.

Bentley, M. E., 1981. Regional Hydraulics of Brine Aquifers, Palo Duro and Dalhart Basins, Texas, Texas Bureau of Economic Geology, Geologic Circular 81-3, pp. 93-101.

BGI, see Bechtel Group, Inc.

Bradshaw, R. L. and McClain, W. C., 1971, Project Salt Vault: A Demonstration of the Disposal of High-Activity Solidified Wastes in Underground Salt Mines, ORNL-4555, Oak Ridge National Laboratory, Oak Ridge, TN, pp. 61-62.

Brunton, G. D. and McClain, W. C., 1977. Geological Criteria for Radioactive Waste Repositories, Y/OWI/TM-47, Contract W-7405-eng-26.

Budnik, R., and Smith, D., 1982. "Regional Stratigraphic Framework of the Palo Duro Basin" in Geology and Geohydrology of the Palo Duro Basin, Texas Panhandle, Geological Circular 82-7, prepared for U.S. Department of Energy by Bureau of Economic Geology, University of Texas at Austin, Austin, TX.

Cohen, B. L., 1977. "The Disposal of Radioactive Waste From Fission Reactors", Scientific American, 236(6), pp. 21-31.

Costin, L. S., and W. R. Wawersik, 1980. Creep Healing of Fractures in Rock Salt, SAND80-0392, Sandia National Laboratories, Albuquerque, NM.

D'Appolonia Consulting Engineers, 1976. Preliminary State of the Art Survey: Mining Techniques for Salt and Other Rock Types, Y/OWI/SUB-76/16515, Office of Waste Isolation, Union Carbide Corporation, Oak Ridge, TN.

de Marsily, G., E. Ladoux, A. Barbreau, J. Margat, 1977. "Nuclear Waste Disposal: Can the Geologist Guarantee Isolation?", Science, Vol. 197 (4303) pp. 519-527.

DOE, see U.S. Department of Energy.

Fish and Wildlife Service, 1982. Endangered and Threatened Wildlife and Plants, 50 CFR 17.11 and 17.12, U.S. Department of Interior, Washington, D.C., 13 pp.

Gloyna, E. F., and T. D. Reynolds, 1961. "Permeability Measurements of Rock Salt", Journal of Geophysical Research, Vol. 66, No. 11.



Gustavson, T. C., Finley, R. J., and McGillis, K. A., 1980. Regional Dissolution of Permian Basin of the Texas Panhandle, Report of Investigations No. 106, prepared for U.S. Department of Energy by Bureau of Economic Geology, University of Texas at Austin, Austin, TX.

Handford, C. R., 1980. Preliminary Aspects of Deep-Basin Hydrology, Texas Bureau of Economic Geology, Geologic Circular 80-7, pp. 47-51.

INTERA Environmental Consultants Inc., 1984. First Status Report on Regional Ground-Water Flow Modeling for the Palo Duro Basin, Texas, ONWI-504, prepared for Office of Nuclear Waste Isolation, Battelle Memorial Institute, Columbus, OH.

International Atomic Energy Agency, 1977. Site Selection Factors for Repositories of Solid High-Level and Alpha-Bearing Wastes in Geologic Formations, Technical Reports No. 177, October.

Johnson, K. S., 1976. Evaluation of Permian Salt Deposits in the Texas Panhandle and Western Oklahoma for Underground Storage of Radioactive Wastes, Y/OWI/SUB-4494/1, Union Carbide Corporation, Oak Ridge National Laboratory, Oak Ridge, TN.

Kelsall, P. C., J. B. Case, and C. R. Chabannes, 1982. A Preliminary Evaluation of the Rock Mass Disturbance Resulting From Shaft, Tunnel, or Borehole Excavation, ONWI-411, prepared by D'Appolonia Consulting Engineers, Inc. for Office of Nuclear Waste Isolation, Battelle Memorial Institute, Columbus, OH.

Lange, N. A., 1956. Handbook of Chemistry, McGraw-Hill Book Company, New York, NY.

Mraz, D., 1978. "Theoretical Predictions Confirmed by In-Situ Rock Behavior Deep Potash Mine", in Symposium on Rock Mechanics, 19th, Society of Mining Engineers of the American Institute of Mining, Metallurgical and Petroleum Engineers, Reno, NV, pp. 468-476.

NAS/NRC, see National Academy of Sciences/National Research Council.

National Academy of Sciences/National Research Council, 1957. The Disposal of Radioactive Waste on Land, Publication 519, Report of the Committee on Waste Disposal, Division of Earth Sciences, Washington, DC.

National Academy of Sciences/National Research Council, 1978. Geologic Criteria for Repositories for High-Level Radioactive Waste, Washington, DC, August.

National Academy of Sciences/National Research Council, 1970. Disposal of Solid Radioactive Wastes in Bedded Salt Deposits, Committee on Radioactive Waste Management, Washington, DC.

National Bureau of Standards, 1981. Physical Properties Data for Rock Salt, U.S. Department of Commerce, NBS Monograph 167, Washington, DC.

NBS, see National Bureau of Standards.

NRC, see Nuclear Regulatory Commission.

Nuclear Regulatory Commission, 1980. Advanced Notice of Rulemaking on Technical Criteria for Regulating Geologic Disposal of High-Level Radioactive Waste, (10 CFR 60), May.

NUS Corporation, 1982a, Area Environmental Characterization Report of the Dalhart and Palo Duro Basins in the Texas Panhandle, Vol. I - Dalhart Basin, ONWI-102(1), prepared for Office of Nuclear Waste Isolation, Battelle Memorial Institute, Columbus, OH.

NUS Corporation, 1982b. Area Environmental Characterization Report of the Dalhart and Palo Duro Basins in the Texas Panhandle, Vol. II - Palo Duro Basin, ONWI-102(2), prepared for Office of Nuclear Waste Isolation, Battelle Memorial Institute, Columbus, OH.

NUS Corporation, 1983a. Environmental Characterization of Bedded Salt Formations and Overlying Areas of the Permian Basin, ONWI-27, prepared for Office of Nuclear Waste Isolation, Battelle Memorial Institute, Columbus, OH.

NUS Corporation, 1983b. Regional Summary and Recommended Study Areas for the Texas Panhandle Portion of the Permian Basin, ONWI-28, prepared for Office of Nuclear Waste Isolation, Battelle Memorial Institute, Columbus, OH.

NUS Corporation, 1984. Socioeconomic Data Base Report for the Permian Basin, ONWI-461, prepared for Office of Nuclear Waste Isolation, Battelle Memorial Institute, Columbus, OH.

NUS Corporation, 1984a. Characteristics of Terrestrial and Aquatic Ecosystems of Two Locations in Deaf Smith and Swisher Counties, BMI/ONWI-508, prepared for Office of Nuclear Waste Isolation, Battelle Memorial Institute, Columbus, OH.

NUS Corporation, 1984b. Land Use/Land Cover in Swisher County and Deaf Smith County Locations, BMI/ONWI-509, prepared for Office of Nuclear Waste Isolation, Battelle Memorial Institute, Columbus, OH.

NUS Corporation, 1984. Summer Sound-Level Characterization of the Deaf Smith and Swisher County Locations in the Palo Duro Basin, BMI/ONWI-528, prepared for Office of Nuclear Waste Isolation, Battelle Memorial Institute, Columbus, OH.

NUS Corporation, 1984. Winter Sound-Level Characterization of the Deaf Smith County Location in the Palo Duro Basin, BMI/ONWI-526, prepared for Office of Nuclear Waste Isolation, Battelle Memorial Institute, Columbus, Ohio.

NUS Corporation, 1984. Meteorological and Air Quality Characterization of the Deaf Smith and Swisher County Locations in the Palo Duro Basin, BMI/ONWI-527, prepared for Office of Nuclear Waste Isolation, Battelle Memorial Institute, Columbus, OH.

NUS Corporation, 1984k. Soil Characteristics of Two Locations in Swisher and Deaf Smith Counties, Texas, BMI/ONWI-510, prepared for Office of Nuclear Waste Isolation, Battelle Memorial Institute, Columbus, OH.

NUS Corporation, 1984l. Visual Assessment of Swisher County and Deaf Smith Locations, BMI/ONWI-XXX, prepared for Office of Nuclear Waste Isolation, Battelle Memorial Institute, Columbus, OH.

Oak Ridge Operations Office, 1977. Emergency Planning Preparedness and Response Program, OR-0601, U.S. Department of Energy, Oak Ridge, TN, May.

Office of Nuclear Waste Isolation, 1983. Permian Basin Location Recommendation Report, DOE/CH/10140-2, prepared for Office of Civilian Radioactive Waste Management, U.S. Department of Energy, Washington, DC.

ONWI. See Office of Nuclear Waste Isolation.

Parsons Brinckerhoff/PB-KBB, 1983. Exploratory Shaft Facility, Preliminary Design - Permian Basin, ONWI-498, prepared for Office of Nuclear Waste Isolation, Battelle Memorial Institute, Columbus, OH, pp. 13, 38-40.

Pfeifle, T. W., Mallegard, K. D. and Senseny, P. E., 1983. Preliminary Constitutive Properties for Salt and Nonsalt Rocks From Four Potential Repository Sites, ONWI-450, prepared by RE/SPEC Inc. for the Office of Nuclear Waste Isolation, Battelle Memorial Institute, Columbus, OH.

Pierce, W. G., and E. I. Rich, 1962. Summary of Rock Salt Deposits in the United States as Possible Storage Sites for Radioactive Waste, Bulletin 1148, U.S. Geological Survey, U.S. Department of the Interior, Washington, DC, 91 pp.

Reference Repository Conditions Interface Working Group, 1983. Results of Repository Conditions Study for Commercial and Defense High-Level Nuclear Waste and Spent Fuel Repositories in Salt, ONWI-483, prepared for Office of Nuclear Waste Isolation, Battelle Memorial Institute, Columbus, OH.

Rockwell Hanford Operations, 1983. Emergency Plan, RHO-MA-111, Richland, WA.

RRC-IWG. See Reference Repository Conditions Interface Working Group.

Savannah River Operations Office, 1983. Comprehensive Emergency Preparedness and Response Plan, SR-101, U.S. Department of Energy, Savannah, GA, August.

Stone & Webster Engineering Corporation, 1983. Area Geological Characterization Report for the Palo Duro and Dalhart Basins, Texas, DOE/CH/10140-1, prepared for Office of Civilian Radioactive Waste Management, U.S. Department of Energy, Washington, DC.

Stone & Webster Engineering Corporation, 1983. Major Salt Beds of the Palo Duro and Dalhart Basins, Texas, BMI/ONWI-518, prepared for Office of Nuclear Waste Isolation, Battelle Memorial Institute, Columbus, OH.

SWEC. See Stone & Webster Engineering Corporation.

Texas Bureau of Economic Geology, 1976. Energy Resources of Texas, 1:1,000,000, Austin, TX.

Texas Parks and Wildlife Department, 1977. List of Endangered and Protected Non-Game Species in Texas, Austin, TX, 2 pp.

U.S. Department of Commerce, 1983. Surface and Upper Air Observation Data Tape for the National Weather Service Station at Amarillo, Texas for January 1, 1960 through December 31, 1964, prepared by the National Climatic Center, Asheville, NC.

U.S. Department of Energy, 1981. NWTS Program Criteria for Mined Geologic Disposal of Nuclear Waste: Site Performance Criteria, DOE/NWTS-33(2), Office of NWTS Integration, Battelle Memorial Institute, Columbus, OH, February.

U.S. Department of Energy, 1981. Reactor and Nonreactor Nuclear Facility Emergency Planning, Preparedness and Response Program for Department of Energy Operations, DOE Order 5500.3, Washington, D.C., August.

U.S. Department of Energy, 1983. General Guidelines for Recommendation of Sites for Nuclear Waste Repositories, (10 CFR Part 960), Washington, DC, November 18, draft.

U.S. Environmental Protection Agency, 1974. Information on Levels of Environmental Noise Requisite to Protect the Public Health and Welfare with an Adequate Margin of Safety, EPA-550/9-74-004, Washington DC.

U.S. Environmental Protection Agency, 1980. Industrial Complex (ISC) Dispersion Model, User's Guide, Version 4, prepared by H. E. Cramer Co., Inc., EPA-450/4-79-030, Washington, DC, December.

Wynn, L. E., 1965. "Movement Within the Jefferson Island, Louisiana Salt Dome", in Proceedings of the Rock Mechanics Symposium, Toronto, Ontario, Canada, January, pp. 19-34.

#### REGULATIONS

10 CFR Part 20, 1983. "Standards for Protection Against Radiation".

40 CFR Part 51, 1982. "Requirements for Preparation, Adoption, and Submittal of Implementation Plans".

40 CFR Part 191, 1984. "Environmental Radiation Protection Standards for Management and Disposal of Spent Nuclear Fuel, High-Level and Transuranic Radioactive Wastes" (Draft), February 1.

41 CFR Part 101, \_\_. "Utilization and Disposal of Real Property.

#### STATUTES

16 USC 470-470w-6, 1982. "National Historical Preservation Act".

16 USC 470aa-470ee, 1982. "Archaeological Resources Protection Act of 1979".

16 USC 1531-1543, 1982. "Endangered Species Act of 1973".

42 USC 10101-10226, 1983. "Nuclear Waste Policy Act of 1982", (West).

DEAF SMITH AND SWISHER CHAPTER 5

Beranek, L. L., 1971. Noise and Vibration Control, McGraw-Hill Book Company, New York, NY.

Bolt, Beranek, and Newman, Inc., 1977. Power Plant Construction Noise Guide, BBN Report #3321, Cambridge, MA.

Clark, Neville P., Director, The Texas Agricultural Experiment Station, 1981. Pullman Soils: Distribution, Importance, Variability & Management, in cooperation with the U.S. Department of Agriculture, p. 14, College Station, TX.

Cowherd, Jr., C., 1974. Development of Emission Factors for Fugitive Dust Sources, prepared for U.S. Environmental Protection Agency, EPA-450/3-74-037, pp. 67, 139-166, available from NTIS as PB-238-262, Springfield, VA.

Edison Electric Institute, 1978. Electric Power Plant Environmental Noise Guide, New York, NY.

Harris, C. M., 1957. Handbook of Noise Control, McGraw-Hill Book Company, New York, NY.

Ingard, U., 1953. "A Review of the Influence of Meteorological Conditions on Sound Propagation," Journal of the Acoustical Society of America, Vol. 25, No. 1, pp. 405-411.

Knowles, T., P. Nordstrom, and W. B. Klemt, 1982. Evaluating the Ground-Water Resources of the High Plains of Texas: Final Report, Volume 1, LP-173, Texas Department of Water Resources, Austin, TX.

National Oceanic and Atmospheric Administration, 1982. Surface and Upper Air Observation Data Tapes for Amarillo, Texas, January 1, 1960 to December 31, 1964, Environmental Data Service, U.S. Department of Commerce, Asheville, NC.

NUS Corporation, 1984. Meteorological and Air Quality Characterization of the Deaf Smith and Swisher County Locations in the Palo Duro Basin, BMI/ONWI-527, prepared for Office of Nuclear Waste Isolation, Battelle Memorial Institute, Columbus, OH.

NUS Corporation, 1984. Soil Characteristics of Two Locations in Deaf Smith and Swisher Counties, Texas, BMI/ONWI-510, prepared for Office of Nuclear Waste Isolation, Battelle Memorial Institute, Columbus, OH.

NUS Corporation, 1984. Winter Sound-Level Characterization of the Deaf Smith County Study Location in the Palo Duro Basin, BMI/ONWI-526, prepared for Office of Nuclear Waste Isolation, Battelle Memorial Institute, Columbus, OH.



Overcash, Michael Ray, Pal Dhiraj, 1979. Design of Land Treatment Systems for Industrial Wastes, Theory and Practice, p. 353, Ann Arbor Science Publishers, Inc., Ann Arbor, MI.

Parsons Brinckerhoff/PB-KBB, 1983. Exploratory Shaft Facility Preliminary Designs: Permian Basin, ONWI-498, prepared for Office of Nuclear Waste Isolation, Battelle Memorial Institute, Columbus, OH.

PEDCO Environmental, 1980. Evaluation of Fugitive Dust Emissions from Mining, (Draft) prepared for U.S. Environmental Protection Agency, pp. 49-70, available from NTIS as PB-81-165508, Springfield, VA.

Prickett, T. A., and C. G. Lonquist, 1971. Selected Digital Computer Techniques for Groundwater Resource Evaluation, Bulletin 55, Illinois State Water Survey, Urbana, IL.

Texas Department of Water Resources, 1981. Inventories of Irrigation in Texas: 1958, 1964, 1969, 1974, and 1979, Report 263, Austin, TX.

Bureau of the Census, 1980. 1978 Census of Agriculture, Book 1, Volume 1, Part 43, p. 602, U.S. Department of Commerce, Washington, DC.

Battelle's Pacific Northwest Laboratories, 1979. Technology for Commercial Radioactive Waste Management, DOE/ET-0028, Chapter 7.4, Washington, DC, prepared for U.S. Department of Energy.

U.S. Department of Energy, 1980. Final Environmental Impact Statement, Management of Commercially Generated Radioactive Waste, Chapter 1.3, DOE/EIS-0046F, Washington, DC.

U.S. Department of Agriculture, 1974a. Swisher County Soil Survey, 45 pp.

U.S. Department of Agriculture, 1974b. Swisher County Soil Survey, Tables 4 and 5, pp. 33-37.

U.S. DOE, see U.S. Department of Energy.

U.S. Environmental Protection Agency, 1974. Information on Levels of Environmental Noise Requisite to Protect the Public Health and Welfare with an Adequate Margin of Safety, EPA/ONAC 550/9-74-004, Washington, DC.

U.S. Environmental Protection Agency, 1980. EPA-450/4-79-030, Industrial Source Complex (ISC) Dispersion Model, User's Guide, Version 4. Prepared by H. E. Cramer Co., Inc., Research Triangle Park, NC, December.

U.S. Environmental Protection Agency, 1980b. NAAQS Guideline Series. Guidelines on Air Quality Models, Revised October.

U.S. Environmental Protection Agency, 1981. "National Primary and Secondary Ambient Air Quality Standards", Code of Federal Regulations (40 CFR 50.1-50.12, amended through September 3, 1981).

U.S. Environmental Protection Agency, 1982, Latest Revisions. Compilation of Air Pollutant Emissions Factors, AP-42, Sections 3.2.7, 3.3, 11.2, Appendix A, Research Triangle Park, NC.

U.S. EPA, see U.S. Environmental Protection Agency.

Wiener, F. M., and D. N. Keast, 1959. "An Experimental Study of the Propagation of Sound Over Ground", Journal of the Acoustical Society of America, Vol. 31, No. 6, pp. 724-733.

DEAF SMITH AND SWISHER CHAPTER 3

Alexander, W.H., 1961. Geology and Groundwater Resources of the Northern High Plains of Texas, Progress Report 1, Bulletin 6109, Texas Board of Water Engineers, Austin, TX, p. 33.

Algermissen, S.T., and D.M. Perkins, 1976. A Probabilistic Estimate of Maximum Ground Acceleration in Rock in the Contiguous United States, Open-File Report 76-416, U.S. Geological Survey,

Amaral, E.J., 1979. National Uranium Resource Evaluation, Plainview Quadrangle, Texas, Open-File Report GJO-001(79), U.S. Department of Energy, Grand Junction, CO, p. 34..

Bailey, R.G., 1978. Description of the Ecoregions of the United States, Forest Service, U.S. Department of Agriculture, Ogden, UT, p. 77.

Baker, E.T., Jr., A.T. Long, Jr., R.D. Reeves, and L.A. Wood, 1963. Reconnaissance Investigation of the Ground-Water Resources of the Red River, Sulphur River, and Cypress Creek Basins, Texas, Bulletin 6306, Texas Water Commission, Austin, TX.

Baldwin, B., and W.R. Muehlberger, 1959. Geologic Studies of Union County, New Mexico, Bulletin 63, New Mexico Bureau of Mines & Mineral Resources, p. 171.

Bassett, R.L., M.E. Bentley, and W.W. Simpkins, 1981. "Regional Groundwater Flow in the Panhandle of Texas: A Conceptual Model", in Geology and Geohydrology of the Palo Duro Basin, Texas Panhandle Geological Circular 81-3, Texas Bureau of Economic Geology, Austin, TX, p. 173.

Bassett, R.L., D.A. Smith, and M.E. Bentley, 1982. Permeability of Wolfcamp Carbonates, in Geology and Geohydrology of the Palo Duro Basin, Texas Panhandle, Geological Circular 82-7, Bureau of Economic Geology, University of Texas, Austin, Tx, p. 212.

Bell, A.E., and S. Morrison, 1980. Analytical Study of the Ogallala Aquifer in Swisher County, Texas, Report 249, Texas Department of Water Resources, Austin, TX, p. 64.

Bloom, A.L., 1969. The Surface of the Earth, Prentice Hall, Inc., Englewood Cliffs, NJ.

Brewer, J.A., L.D. Brown, D. Steiner, J.E. Oliver, S. Kaufman, and R.E. Denison, 1981. "Proterozoic Basin in Southern Midcontinent of the United States Revealed by COCORP Deep Seismic Reflection Profiling", Geology, Vol. 9, pp. 569-575.

Bureau of Labor Statistics, \_\_\_\_\_. Monthly Labor Review, U.S. Department of Labor, Washington, DC.

Budnick, R., and D. Smith, 1982. "Regional Stratigraphic Framework of the Texas Panhandle", in Geology and Geohydrology of the Palo Duro Basin, Texas Panhandle, Geological Circular 82-7, Bureau of Economic Geology, University of Texas, Austin, TX. Figure 53.

Budnick, R., 1983. "Influence of Basement Structure on Distribution and Facies of Overlaying Strata, Palo Duro Basin, Texas Panhandle", Annual Report 83-0 for 1983, Bureau of Economic Geology, University of Texas at Austin, Austin, TX.

Carpenter, A.B., 1978. Origin and Chemical Evolution of Brines in Sedimentary Basins, Oklahoma Geological Survey Circular 79, (publisher and location?)

Chow, V.T., 1959. Open Channel Hydraulics, McGraw-Hill Book Company, New York, NY.

Core Laboratories, Inc., 1972. Aquifer Rock Properties, A Survey of the Subsurface Saline Water of Texas, Report 156, Vol. 3, Texas Water Development Board, Austin, TX. p. 364.

Cronin, J.G., 1969. Ground Water in the Ogallala in the Southern High Plains of Texas and New Mexico, Hydrological Investigations Atlas HA-330, U.S. Geological Survey, U.S. Department of the Interior, Washington, DC.

Cronin, J.G., C.R. Follett, G.H. Shafer, and P.L. Rettman, 1973. Reconnaissance Investigations of the Ground-Water Resources of the Brazos River Basin, Texas, Bulletin 6310, Texas Water Commission, Austin, TX.

Cronin, J.G., and L.C. Wells, 1963. Geology and Groundwater Resources of Hale County, Texas, WSP-1539-U, U.S. Geological Survey, U.S. Department of the Interior, Washington, DC, p. 38.

Dallas Morning News, 1977. Texas Almanac and State Industrial Guide, 1978-1979. [sic].

Dane, C.H., and G.O. Backman, 1965. Geologic Map of New Mexico, Scale 1:500,000, U.S. Geological Survey, Department of Energy, see U.S. Department of Energy.

Dutton, S.P., 1980a. Depositional Systems and Hydrocarbon Resource Potential of the Pennsylvania System, Palo Duro and Dalhart Basins, Texas Panhandle, Geological Circular 80-8, Bureau of Economic Geology, University of Texas at Austin, Austin, TX, p. 49.

Dutton, S.P., 1980b. Petroleum Source Rock Potential and Thermal Maturity, Palo Duro Basin, Texas, Geological Circular 80-10, Bureau of Economic Geology, University of Texas at Austin.

Dutton, S.P., A. Goldstein, and S.C. Ruppel, 1982. Petroleum Potential of the Palo Duro Basin, Texas Panhandle, Report of Investigations 123, Bureau of Economic Geology, the University of Texas at Austin, Austin, TX.

EPA, see U.S. Environmental Protection Agency.

Evans, G.L., 1942. Filtering Clays in Briscoe and Swisher Counties, Texas, Mineral Resource Circular 19, Bureau of Economic Geology, University of Texas at Austin, Austin, TX.

Evans, G.L., 1946b. "Mineral Abrasive and Polishing Materials in Texas", Texas Mineral Resources, Publication 4301, University of Texas at Austin, Austin, TX, pp. 245-258.

Evans, G.L., and G.E. Meade, 1944. "Quaternary of the Texas High Plains", in Publication 4401, University of Texas, Austin, TX, pp. 485-507.

Fenneman, N.M., 1931. Physiography of Western United States, McGraw Hill, New York, NY, p. 534.

Finley, R.J., 1979. "Runoff Characteristics of a Flood in Texas", in Geology and Geohydrology of the Palo Duro Basin, Texas Panhandle, S.P. Dutton et al, Geological Circular 79-1, Texas Bureau of Economic Geology, Austin, TX.

Fischer, J., 1978. From the High Plains, Harper & Row Publishers, New York, NY.

Flawn, P.T., 1956. Basement Rocks of Texas and Southwest New Mexico, Publication 5606, Texas Bureau of Economic Geology, Austin, TX, p. 261

Freeze, R.A. and J.S. Cherry, 1979. Groundwater, Prentice-Hall, Inc., Englewood Cliffs, NY, p. 29.

Galley, J.E., 1958. "Oil and Geology in the Permian Basin of Texas and New Mexico", Habitat of Oil - A Symposium, L.G. Weeks, ed, American Association of Petroleum Geologists, Tulsa, OK, pp. 395-446.

Geiger, L.C., H.E. Bruns, and B.R. Chance, 1968. Soil Survey of Deaf Smith County, Texas, Soil Conservation Service, U.S. Department of Agriculture, Washington, DC.

Gould, F.W., 1975. The Grasses of Texas, Texas Agricultural Experiment Station, Texas A&M University Press, College Station, TX.

Gustavson, T.C., R.J. Finley, and K.A. McGillis, 1980. Regional Dissolution of Permian Salt in the Anadarko, Dalhart, and Palo Duro Basins of the Texas Panhandle, Report of Investigations No. 106, Bureau of Economic Geology, University of Texas, Austin, TX, p. 40.

Gustavson, T.C., R.J. Finley, and R.W. Baumgardner, Jr., 1981. "Retreat of the Caprock Escarpment and Denudation of the Rolling Plains in the Texas Panhandle", Bulletin of the Association of Engineering Geologists, Vol. 28, No. 4, pp. 413-422.

Gustavson, T.C., W.W. Simpkins, A. Alhades, and A. Hoadley, 1982. "Evaporite Dissolution and Development of Karst Features on the Rolling Plains of the Texas Panhandle", Earth Surface Processes and Landforms, Vol. 7, pp. 545-563.

Handord, C.R., 1981. "Coastal Sabkha and Salt Pan Deposition of the Lower Clear Fork Formation (Permian) Texas", Journal of Sedimentary Petrology, Vol. 51, No. 2, pp. 761-778.

Handford, C.R., and P.E. Fredericks, 1980. Facies Patterns and Depositional History of a Permian Sabkha Complex, Red Cave Formation, Texas Panhandle, Geological Circular 80-9, Bureau of Economic Geology, University of Texas at Austin, Austin, TX, p. 38.

Haragan, D.R., 1976. "Spatial Variation of Precipitation on the Texas High Plains", Water Resources Bulletin, Vol. 12, No. 6, p. 1191.

Hendricks, E.L., 1964. Compilation of Records on Surface Waters of the United States, October 1959 to September 1960--Part 7, Lower Mississippi River Basin, Water Supply Paper 1731, U.S. Geological Survey, U.S. Department of the Interior, Washington, DC.

Hovorka, S.D., 1983. "Carbonate-Anhydrite-Halite Cycles, San Andres Formation (Permian), Palo Duro Basin, Texas", Society of Economic Paleontologists and Mineralogists, Core Workshop - Permian Basin Section, pp. 197-224.

Hubbard, N., D. Livingston, and L. Fuktui, 1984. "The Composition and Stratigraphic Distribution of Materials in the Lower San Andres Salt Unit 4", Scientific Basis for Nuclear Waste Management (in press)

Isherwood, D., 1981. NUREG/CR-0912, Vol. 1, Table 3-9, p. 194.

Jenks, G.H., 1972. Radiolysis and Hydrolysis in Salt-Mine-Brines, ORN-L-TM-3717, Oak Ridge National Laboratory, Oak Ridge, TN.

Johnson, K.S., 1976. Evaluation of Permian Salt Deposits in the Texas Panhandle and Western Oklahoma for Underground Storage of Radioactive Wastes, ORNL Y/OWI/SUB-4494/1, Oak Ridge National Laboratory, Union Carbide Corporation, Oak Ridge, TN, p. 73.

Kelley, V.C., 1972a. "Outcropping Permian Shelf Formations of Eastern New Mexico", Guidebook, 23rd Field Conference, New Mexico Geological Society, pp. 72-78.

Kelley, V.C., 1972b. Geology of the Fort Sumner Sheet, New Mexico, Bulletin 98, New Mexico State Bureau of Mines and Mineral Resources, (location?) p. 55.

Kinsman, D.J.J., 1965. "Gypsum and Anhydrite of Recent Age, Trucial Coast, Persian Gulf", Second Salt Symposium, pp. 302-326.

Knowles, T., P. Nordstrom, and W.B. Klemt, 1981. "Evaluating the Ground Water Resources of the High Plains of Texas", in Final Report, Vol. 3, Basic Data for the Middle Third of Region, Report LP-173, Texas Department of Water Resources, Austin, Texas.

Knowles, T., P. Nordstrom, and W.B. Klemt, 1982. Evaluating the Ground Water Resources of the High Plains of Texas, Final Report, Vol. 1, Report LP-173, Texas Department of Water Resources, Austin, TX.

Lee, J.N., and M.L. Maderak, 1970. Quantity and Chemical Quality of Low Flow in the Prairie Dog Town Fork Red River Near Wayside, Texas, February 6-9, 1968, Report 116, Texas Water Development Board, Austin, TX.

Lehman, O.R., 1972. "Playa Water Quality for Groundwater Recharge and Use of Playas for Impoundment of Feedyard Runoff", Playa Lake Symposium, C.C. Reeves, ed.

Leifeste, K.K., J.F. Blakey, and L.S. Hughes, 1975. Hydrology for Engineers, 2nd Edition, McGraw-Hill Book Company, New York, NY.

Leifeste, K.K., J.F. Blakey, and L.S. Hughes, 1971. Reconnaissance of the Chemical Quality of the Red River, Texas, Report 129, Texas Water Development Board, Austin, TX.

McGillis, K.A., and M.W. Presley, 1981. Tansill, Salado, and Alibates Formations, Upper Permian Evaporite/Carbonate Strata of the Texas Panhandle, Geological Circular 81-8, Bureau of Economic Geology, University of Texas at Austin, Austin, TX.

McGowen, J.H., G.E. Granta, and S.J. Seni, 1979. Depositional Framework of the Lower Dockum Group (Triassic), Texas Panhandle, Report of Investigations No. 97, Bureau of Economic Geology, University of Texas at Austin, Austin, TX, p. 60.

Molecke, M.A., 1983. A comparison of Brines Relevant to Nuclear Waste Experimentation, SAND83-0516, Sandia National Laboratories, Albuquerque, NM.

Muehlberger, W.R., R.E. Denison, and E.G. Lidiak, 1967. Basement Rocks in Continental Interior of United States, American Association of Petroleum Geologists.

Mueller, D.A., and R.D. Price, 1979. Groundwater Availability in Texas,

Myers, B.N., 1969. Compilation of Results of Aquifer Tests in Texas, Report 98, Texas Water Development Board, Austin, TX. p. 532.

NAS/NRC, see National Academy of Sciences/National Research Council

National Academy of Sciences National Research Council, 1965. Highway Capacity Manual, Washington, DC.

National Council on Radiation Protection and Measurements, 1975. Natural Background Radiation in the United States, Report No. 45, Bethesda, MD.

NCRP, see National Council on Radiation Protection and Measurements.

New Mexico Human Services Department, 1983. Computer printout?, Employment Services Division, Research and Statistics Office.

Nicholson, J.H., 1960. "Geology of the Texas Panhandle", in Aspects of the Geology of Texas, A Symposium, No. 6017, Bureau of Economic Geology, University of Texas at Austin, Austin, TX, pp. 51-64.

NUS Corporation, 1984d. Characteristics of Terrestrial and Aquatic Ecosystems of Two Locations in Deaf Smith and Swisher Counties, BMI/ONWI-508, prepared for Office of Nuclear Waste Isolation, Battelle Memorial Institute, Columbus, OH.

NUS Corporation, 1984. Land Use/Land Cover in Swisher County and Deaf Smith County Locations, BMI/ONWI-509, prepared for Office of Nuclear Waste Isolation, Battelle Memorial Institute, Columbus, OH.

NUS Corporation 1984. Meteorological and Air Quality Characterization of the Deaf Smith and Swisher County Locations in the Palo Duro Basin, BMI/ONWI-527, prepared for Office of Nuclear Waste Isolation, Battelle Memorial Institute, Columbus, OH.

NUS Corporation, 1984a. Summer Sound-Level Characterization of the Deaf Smith and Swisher County Locations in the Palo Duro Basin, BMI/ONWI-528, prepared for Office of Nuclear Waste Isolation, Battelle Memorial Institute, Columbus, OH.

NUS Corporation, 1984b. Winter Sound-Level Characterization of the Deaf Smith County Location in the Palo Duro Basin, BMI/ONWI-526, prepared for Office of Nuclear Waste Isolation, Battelle Memorial Institute, Columbus, OH.

Oakley, D.T., 1972. Natural Radiation Exposure in the United States, ORP/SID 72-1, U.S. Environmental Protection Agency, Washington, DC.

Patterson, J.L., 1964. Magnitude and Frequency of Floods in the United States--Part 7, Lower Mississippi River Basin, Water Supply Paper 1681, U.S. Geological Survey, U.S. Department of the Interior, Washington, DC.

Popkin, B.P., 1973. Groundwater Resources of Donley County, Texas, Report 164, Texas Water Development Board, Austin TX.



Presley, M.W., 1981. "Middle and Upper Permian Salt-Bearing Strata of the Texas Panhandle: Lithologic and Facies Cross Section", Cross Sections, Bureau of Economic Geology, University of Texas at Austin, Austin, TX.

Presley, M.W., and K.A. McGillis, 1982. Coastal Evaporite and Tidal-Flat Sediments of the Upper Clear Fork and Glorieta Formations, Texas Panhandle, Report of Investigations No. 115, Bureau of Economic Geology, University of Texas at Austin, Austin, TX.

Presley, M.W., and P.J. Ramondetta, 1981. "Hydrocarbon Potential of San Andres Carbonate in the Palo Duro Basin; Stratigraphic and Facies Analysis", in Geology and Geohydrology of the Palo Duro Basin, Texas Panhandle: A Report on the Progress of Nuclear Waste Isolation Feasibility Studies (1980), Geological Circular 81-3, Bureau of Economic Geology, University of Texas at Austin, Austin, TX. pp. 59-62.

Prewitt and Associates, Inc., 1983. Phase I Cultural Resources File Search and Evaluation of Potential Impacts for the U.S. Department of Energy National Waste Terminal Storage Program, Deaf Smith, Randall, Oldham, and Potter Counties, Texas. Letter report Number 197, January. (to whom)?

Ramondetta, P.J., 1981. "Genesis and Emplacement of Oil in the San Andres Formation Northern Shelf of the Midland Basin, Texas", Geology and Geohydrology of the Palo Duro Basin, Texas Panhandle; A Report on the Progress of Nuclear Waste Isolation Feasibility Studies (1980), Geological Circular 81-3, Bureau of Economic Geology, University of Texas at Austin, Austin, TX, pp. 52-58.

Schreidner, L.C., and J.T. Riedel, 1978. Probable Maximum Precipitation Estimates, United States East of the 105th Meridian, Hydrological Report No. 51, National Weather Service, U.S. Department of Commerce, Washington, DC.

Sellards, E.H., and G.L. Evans, 1946. "Index to Texas Mineral Resources", in Texas Mineral Resources, Publication 4301, University of Texas at Austin, Austin, TX, pp. 359-383.

Seni, S.J., 1980. Sand-Body Geometry and Depositional Systems, Ogallala Formation, Texas, Report of Investigations No. 105, Bureau of Economic Geology, University of Texas at Austin, Austin, TX.

Stone & Webster Engineering Corporation, 1984. Ogallala Aquifer Mapping Program, BMI/ONWI-524, prepared for Office of Nuclear Waste Isolation,

Supe, J., C. Powell, and R. Berry, 1975. "Regional Topography, Seismicity, Quaternary Volcanism, and Present-day Tectonics of Western United States", American Journal of Science, Vol. 275-A, pp. 397-436.

SWEC, see Stone & Webster Engineering Corporation.

Stone & Webster Engineering Corporation, 1983. Area Geological Characterization Report for the Palo Duro and Adhort Basins, Texas, DOE/CH/10140-1, prepared for Office of Civilian Radioactive Waste Management, U.S. Department of Energy, Washington, DC.

TDH. See Texas Department of Health

Texas Department of Water Resources, 1981b. Methodology for October, 1981 Population Projects, and Computer Printouts of Projections, 1983 Update, Austin, TX.

TDWR, See Texas Department of Water Resources.

Texas Board of Water Engineers, 1960. Reconnaissance Investigation of the Ground Water Resources of the Canadian River Basin, Texas, Bulletin 6016, Austin, TX.

Texas Department of Agriculture, 1982. 1981 Texas Field Crop Statistics, Texas Crop and Livestock Reporting Service, Austin, TX.

Texas Department of Health, 1980. History of Facilities, Computer Printout, Austin, Texas.

Texas Department of Highways and Public Transportation, 1978-1982. Traffic Accident Tabulation and Rates by Control and Section, Division of Safety and Maintenance Operations, Traffic Safety Section, Austin, TX.

Texas Department of Highways and Public Transportation, 1981. District Highway Traffic Map, District 4, Transportation Planning Division, Austin TX.

Texas Department of Water Resources, 1981. Inventories of Irrigation in Texas: 1958, 1964, 1969, 1974, and 1979, Report 263, Austin, TX.

Texas Department of Water Resources, 1981 & 1982. Evaluating the Groundwater Resources of the High Plains of Texas: Vol. 1-4, TDWR LP-172, p. 1496.

Texas Department of Water Resources, 1983. Computerized Data Base Information, Austin, TX. (about what?)

Texas Department of Water Resources, 1983a. Water for Texas Planning for the Future (Draft), Austin, TX.

Texas Department of Water Resources, 1983b. County Supply and Demand Summary: High Demand Set as of 02-2-83 Using 1990 Supply Try-5, computer output, Austin, TX.

Texas Department of Water Resources, 1983d. Annual Effective Recharge, Recoverable Storage, Average Annual Groundwater Availability by County, tabular data, Austin, TX.

Texas Education Agency, 1982. 1981-82 School District Profiles, Austin, TX. (computer printout?)

Texas Department of Water Resources, 1983c. County Supply and Demand Summary: Low Demand Set as of 02-2-83 Using 1990 Supply Try-4, computer output, Austin, TX.

Texas Employment Commission, 1982. Economic Research and Analysis Department ?

Texas Governor's Office of Migrant Affairs, 1976. Migrant and Seasonal Farmworkers in Texas, Austin, TX.

Texas Industrial Commission, 1982. General Community Profiles, Computer Printout, Austin, TX.

Texas Natural Resources Information System, 1982a. County Water Use in 1980 by Category of Use and Source, tabular data, Austin, TX.

Texas Natural Resources Information System, 1982b. Dam Inventory, computer output, Austin, TX.

Texas Natural Resources Information System, 1982c. Monthly Mean Discharge Data, computer output, Austin, TX.

Texas Parks and Wildlife Department. No date. Vegetational Areas of Texas. Pamphlet produced by TPWD publications department, Austin, TX, p. 3.

Texas Parks and Wildlife Department, 1977. List of Endangered and Protected Non-game Species in Texas. Austin, TX, p. 2.

Texas Parks and Wildlife Department, 1982. Texas Outdoor Recreation Inventory System, Computer Printout, Austin, TX.

Theis, C.V., 1937. "Amount of Groundwater Recharge in the Southern High Plains", American Geophysical Union Transactions of the 18th Annual Meeting, pp. 564-568. (where and when?)

Totten, R.B., 1956. "General Geology and Historical Development, Texas and Oklahoma Panhandles", American Association of Petroleum Geologists Bulletin, Vol. 40, No. 8, pp. 1945-1967.

TPWD, See Texas Parks and Wildlife Department.

U.S. Army Corps of Engineers, 1981b. HEC-2 Water Surface Profiles (Version of November 1976, Updated April 1981): Users Manual, Hydrologic Engineering Center, Davis, CA.

USDC, see U.S. Department of Commerce

Soil Conservation Service, 1972. SCS National Engineering Handbook: Section 4, Hydrology, U.S. Department of Agriculture, Washington, DC.

Bureau of the Census, 1982. Statistical Abstract of the United States, 1982-83, 103rd Edition, U.S. Department of Commerce, Washington, DC.

U.S. Department of Commerce, 1981. Local Climatological Data, Annual Summaries for 1980, Part II--Neb-Wyo, National Climatic Center, Asheville, NC.

Bureau of the Census, 1982. 1980 Census of Population, General Population Characteristics, New Mexico, Texas, PC80-1-B45 and PC80-1-B33, U.S. Department of Commerce, Washington, DC.

Bureau of Economic Analysis, no date, Employment by Type and Broad Industrial Source, 1975-1980, microfiche, U.S. Department of Commerce, Washington, DC.

Bureau of Economic Analysis, 1982. Local Area Personal Income 1975-1980, Vol. 7, Southwest Region, U.S. Department of Commerce, Washington, DC., June.

Bureau of Census, 1971. 1970 Census of Population, Number of Inhabitants, New Mexico and Texas PC(1)-A3 and PC(1)-A45, and General Population Characteristics, New Mexico and Texas, PC(1)-B33 and PC(1)-B45, U.S. Department of Commerce, Washington, DC.

Bureau of the Census, 1978. Census of Agriculture 1974, Vol. 4, Special Reports, Part 2, Ranking Counties and States, U.S. Department of Commerce, Washington, DC.

U.S. Department of Commerce, Bureau of the Census, 1978. County and City Data Book, 1977. U.S. Government Printing Office: Washington, DC.

Bureau of the Census, 1981. 1978 Census of Agriculture, State and County Data Volume, U.S. Department of Commerce, Washington, DC.

Bureau of the Census, 1981. 1980 Census of Population, Number of Inhabitants New Mexico and Texas, PC80-1A33, PC80-1-A45, U.S. Department of Commerce, Washington, DC.

U.S. Department of Commerce, Bureau of the Census, 1981. Statistical Abstracts of the United States 1981, U.S. Government Printing Office, Washington, DC.

Bureau of the Census, 1982. 1980 Census of Housing, General Housing Characteristics, U.S. Department of Commerce, Washington, DC.

U.S. Department of Energy, 1978. Environmental Monitoring Report for Pantex Plant Covering 1977, MHSMP-78-7, Amarillo, TX.

U.S. Department of Energy, 1979. Environmental Monitoring Report for Pantex Plant Covering 1978, MHSMP-79-24, Amarillo, TX.

U.S. Army Corps of Engineers, 1981a. HEC-1 Flood Hydrograph Package (Version of February 1981): Users Manual, Hydrologic Engineering Center, Davis, CA.

U.S. Geological Survey, U.S. Department of the Interior, 1969. Surface Water Supply of the United States, 1961-1965--Part 7, Lower Mississippi River Basin, Water Supply Paper 1920, Washington, DC.

U.S. Geological Survey, U.S. Department of the Interior, 1972. Water Resources Data for Texas Water Year 1971, Washington, DC.

U.S. Geological Survey, U.S. Department of the Interior, 1973. Water Resources Data for Texas Water Year 1972, Washington, DC.

U.S. Geological Survey, U.S. Department of the Interior, 1974. Water Resources Data for Texas Water Year 1973, Washington, DC.

U.S. Geological Survey, U.S. Department of the Interior, 1975a. Surface Water Supply of the United States, 1966-1970--Part 7, Lower Mississippi River Basin, Water Supply Paper 2120, Washington, DC.

U.S. Geological Survey, U.S. Department of the Interior, 1975b. Water Resources Data for Texas Water Year 1974, Washington, DC.

U.S. Geological Survey, U.S. Department of the Interior, 1976. Water Resources Data for Texas Water Year 1975, Washington, DC.

U.S. Department of the Interior, Bureau of Reclamation, 1977a. Design of Small Dams, Washington, DC.

U.S. Geological Survey, U.S. Department of the Interior, 1977b. Water Resources Data for Texas Water Year 1976, Washington, DC.

U.S. Geological Survey, U.S. Department of the Interior, 1978. Water Resources Data for Texas Water Year 1977, Washington, DC.

U.S. Geological Survey, U.S. Department of the Interior, 1979. Water Resources Data for Texas Water Year 1978, Washington, DC.

U.S. Geological Survey, U.S. Department of the Interior, 1981. Water Resources Data for Texas Water Year 1980, Washington, DC.

U.S. Geological Survey, U.S. Department of the Interior, 1982. Water Resources Data for Texas Water Year 1981, Washington, DC.

Fish and Wildlife Service. 1982. Endangered and Threatened Wildlife and Plants. 50 CFR 17.77 and 17.12. U.S. Department of Interior, Washington, DC., 13 pp.

USDC, see U.S. Department of Commerce.

U.S. Energy Research and Development Administration, 1976. Environmental Administration Contractor Sites, ERDA-77-104/1, Washington, DC.

U.S. Environmental Protection Agency, 1975-1979. Environmental Radiation Data, Quarterly Reports of the Environmental Radiation Ambient Monitoring System (ERAMS), Report 1, June 1975 through Report 17, July 1979, Montgomery, Ala.

U.S. Environmental Protection Agency 1976b. Radiological Quality of the Environment, EPA-520/1-76-010, Washington, DC.

U.S. Environmental Protection Agency, 1977e. Radiological Quality of the Environment in the United States, EPA-520/1-77-009, Washington, DC.

USERDA. See U.S. Energy Research and Development Administration.

U.S. Geologic Survey and the U.S. Bureau of Mines, 1980. Principles of a Resource/Reserve Classification for Minerals, U.S. Geological Survey Circular 831, Washington, DC.

Ward, A. E., 1982. "The Mineral Industry of Texas", U.S. Bureau of Mines Mineral Yearbook (1980), Volume II, Area Reports: Domestic, U.S. Bureau of Mines, Washington, DC.

Wyatt, A. W., A. E. Bell, and S. Morrison, 1977. Analytical Study of the Ogallala Aquifer in Deaf Smith County, Texas, Report 213, Texas Water Development Board, Austin, TX.

Adams, J.E. 1954. "Mid-Paleozoic Paleogeography of Central Texas", Cambrian Field Trip - Llano Area, San Angelo Geological Society Guidebook, March 19-20, pp. 70-73

ANSI Standard A58.1, 1982.

Applied Research Associates, 1983. Laboratory Testing of Rock and Salt Samples for Static Moduli, Dynamic Moduli, and Triaxial Compressive Strength, Vols. 1, 2, and 3, Office of Nuclear Waste Isolation, Battelle Memorial Institute, Columbus, OH, in preparation.

Applied Research Associates, 1984. Laboratory Testing of Rock and Salt Samples for Static Moduli, Dynamic Moduli, and Triaxial Compressive Strength, Vol. 7, in preparation.

Barry, R.G., et al, 1975. "Continental Ice Sheets: Conditions for Growth", Science, Vol. 190, pp. 979-981.

Aufricht, W.R., and K. C. Howard, 1961. Salt Characteristics as They Affect Storage of Hydrocarbons, Journal Petrological Technology, Vol. 13, pp. 733-738.

Baar, C.A., 1977. "The In-Situ Behavior of Salt Rocks", Applied Salt-Rock Mechanics I, Developments in Geotechnical Engineering 16A, Elsevier, Amsterdam.

Bassett, R.L., M.E. Bentley, and W. W. Simpkins, 1981. "Regional Ground-Water Flow in the Panhandle of Texas: A Conceptual Model", Geology and Geohydrology of the Palo Duro Basin, Texas Panhandle, Geological Circular 81-3, T.C. Gustavson, et al, Texas Bureau of Geology, Austin, TX, pp. 102-107.

Bassett, R.L., and M.E. Bentley, 1982. "Geochemistry and Hydrodynamics of Deep Formation Brines in the Palo Duro and Dalhart Basins, Texas, USA", Journal of Hydrology, Vol. 59, pp. 331-372.

Bein, A., and L.S. Land, 1982. The San Andres Carbonates in the Texas Panhandle: Sedimentation and Diagenesis Associated with Na-Ca-Chloride Brines",

Bell, A.F., and S. Morrison, 1980. Analytical Study of the Ogallala Aquifer in Swisher County, Texas, Texas Department of Water Resources Report 249, Austin, TX.

Bingham, F.W., and G.E. Barr, 1979. Scenarios for Long Term Release of Radionuclides from a Nuclear-Waste Repository in the Los Medanos Region of New Mexico, SAND78-1730, Sandia National Laboratories, Albuquerque, NM.

Bloom, A.L., 1969. The Surface of the Earth, Prentice Hall, Inc., Englewood Cliffs, NJ.

Boyd, S.B., and P.J. Murphy, in preparation. Origin of the San Andres and Artesia Salt Margins in Texas and New Mexico, Stone & Webster Engineering Corporation, Boston, MA, in preparation.

Brewer, J.A., L.D. Brown, D. Steiner, J.E. Oliver, S. Kaufman, and R.E. Denison, 1981. "Proterozoic Basin in the Southern Midcontinent of the United States Revealed by COCORP Deep Seismic Reflection Profiling", Geology, Vol. 9, pp. 569-575.

Budnick, R., and D. Smith, 1982. "Regional Stratigraphic Framework of the Texas Panhandle", Geology and Geohydrology of the Palo Duro Basin, Texas Panhandle, The University of Texas at Austin, Bureau of Economic Geology, Geological Circular 82-7, Austin, TX.

Burns, F.L., R. Lingle, and A. Andrews, 1982. "Clement-Plug Leakage and Drilling Damage Evaluated", Oil and Gas Journal, November 22.

Chambre, P.L., T.H. Pigford, and S. Zavoshy, 1982. "Solubility Limited Dissolution Rate in Ground Water", presented at the 1982-1983 Winter Meeting of the American Nuclear Society, March, Nuclear Engineering Department, University of California, Berkeley, CA.

Chikalla, T.D., 1983. Nuclear Waste Management Semiannual Process Report, April, 1983 through September, 1983, Waste Package Section, PNL-4250-4, Pacific Northwest Laboratory, Battelle Memorial Institute, Richland, WA.

Christensen, C.A., and T.O. Hunter, 1981. The Bell Canyon Test Summary Report, SAND80-1375, Sandia Laboratories, Albuquerque, NM.

Claiborne, H.C., 1974. Potential Containment Failure Mechanisms and Their Consequences at a Radioactive Waste Repository in Bedded Salt in New Mexico, ORNL/TM-4639, Oak Ridge National Laboratory, Oak Ridge, TN.

Cleveland, J.M., T.P. Rees, K.L. Nash, 1983. Neptunium and Americium Speciation in Selected Basalt, Granite, Shale, and Tuft Ground Waters, Science, July 15, 1983, pp. 271-273.

Corbel, J., 1959. "Vitesse de l'Erosion", Zeitschrift fur Geomorphology, Vol. 3.

Core Laboratories, Inc., 1972. Aquifer Rock Properties, A Survey of the Subsurface Saline Water of Texas, Texas Water Development Report 157, Vol. 3.

Croff, A.G., 1980. ORIGEN2 A Revised and Updated Version of the Oak Ridge Isotope Generation and Depletion Code, ORNL-5621, Oak Ridge National Laboratory, Oak Ridge, TN.

Dane, C.H., and G.O. Bachman, 1965. Geologic Map of New Mexico, Scale 1:500,000, U.S. Geological Survey.



Kelsall, P.C., J.B. Case, and C.R. Chabannes, 1982. A Preliminary Evaluation of the Rock Mass Disturbance Resulting from Shaft, Tunnel, or Borehole Excavation, ONWI-411, prepared by D'Appolonia Consulting Engineers, Inc., for Office of Nuclear Waste Isolation, Battelle Memorial Institute, Columbus, OH.

Kelsall, P.C., J. B. Case, D. Meyer, and W.E. Coons, 1982. Schematic Designs for Penetration Seals for a Reference Repository in Bedded Salt, ONWI-405, prepared by D'Appolonia Consulting Engineers, Inc., for Office of Nuclear Waste Isolation, Battelle Memorial Institute, Columbus, OH.

Kelsall, P.C., J.B. Case, D. Meyer, and W.E. Coons, 1984. Schematic Designs for Penetration Seals for a Repository in the Permian Basin, BMI, ONWI- , prepared by D'Appolonia Consulting Engineering, Inc., for Office of Nuclear Waste Isolation, Battelle Memorial Institute, Columbus, OH, in preparation.

Dole, R.B., and H. Stabler, 1909. Denudation, U.S. Geological Survey Water-Supply Paper 234.

Duffey, T.A., 1980. Final Report The Salt Block I Test: Experimental Details and Comparison with Theory, SAND79-7050, Los Alamos Technical Associates, Inc.

Dutton, S.P., 1979a. "Basin Structural and Stratigraphic Framework", Geology and Geohydrology of the Palo Duro Basin, Texas Panhandle: A Report on the Progress of Nuclear Waste Isolation Feasibility Studies (1978), Geological Circular 79-1, Texas Bureau of Economic Geology, Austin, TX, pp. 10-13.

Dutton, S.P., 1980. Depositional Systems and Hydrocarbon Resource Potential of the Pennsylvania System, Palo Duro and Dalhart Basins, Texas Panhandle, Geological Circular 80-8, Texas Bureau of Economic Geology, The University of Texas at Austin, Austin, TX.

Dutton, S.P., A.G. Goldstein, and S.C. Ruppel, 1982. Petroleum Potential of the Palo Duro Basin, Texas Panhandle, Report of Investigations No. 123, Texas Bureau of Economic Geology, Austin TX.

Drever, J.I., 1982. The Geochemistry of Natural Waters, Prentice-Hall, Inc., pp. 80-81, Englewood Cliffs, NJ.

Ebasco Services Incorporated, 1983. Salt Safety Plan, prepared for Office of Nuclear Waste Isolation, Battelle Memorial Institute, September, in preparation.

Eisenbud, M., W. Leo, R. Ballad, F. Frauskoph, E. Penna Franca, T.L. Cullen, and P. Freeborn, 1981. "Mobility of Thorium from the Morro Do Ferro", Proceedings of the IAEA International Symposium: Migration in the Terrestrial Environment of Long-Lived Radionuclides from the Nuclear Fuel Cycle.

Emilliani, C., 1955. "Pleistocene Temperatures", Journal of Geology, Vol. 63, pp. 538-578.

Finley, R.J., and T.C. Gustavson, 1980. Climatic Controls on the Rolling Plains and Along the Caprock Escarpment of the Texas Panhandle, Geological Circular 80-11, Texas Bureau of Economic Geology, Austin, TX.

Fournier, R.O. and J.J. Rowe, 1977. "The Solubility of Amorphous Silica in Water at High Temperatures and Pressures", American Mineralogist, Vol. 62.

Fukui, L.M., 1984. Petrographic Report Insoluble Residue Analysis Permian Cycle 4 Salt, Wells Rex White and Grabbe No. 1, Palo Duro Basin, Texas, BMI/ONWI- prepared by Bendix Field Engineering Corporation. for Office, in preparation.

Gevantman, L.H., 1981. Physical Properties Data for Rock Salt, National Bureau of Standards Monograph 167, Washington, DC.

Gloyna, E.F., and T.D. Reynolds, 1961. "Permeability Measurements of Rock Salt", Journal of Geophysical Research, Vol. 66, No. 11, pp. 3913-3921.

Goldsmith, S., 1983. Letter Report on Salt Exploratory Shaft Construction Method Recommendation Paper, Office of Nuclear Waste Isolation to J.S. Neff, NWTs Program Office, U.S. Department of Energy, February 14, 1983, Battelle Memorial Institute, Columbus, OH.

Guffree, M.S., M.F. Kaplan, D.A. Ensminger, S.G. Oston, and J.Y. Nalbandian, 1980. Bedded-Salt Repository Analysis: Final Report, UCRL-15236, prepared by the Analytic Sciences Corporation for Lawrence Livermore Laboratory, University of California, Livermore, CA.

Gustavson, T.C., R.J. Finley, and K.A. McGillis, 1980. Regional Dissolution of Permian Salt in the Anadarko, Dalhart, and Palo Duro Basins of the Texas Panhandle, Report of Investigations No. 106, Bureau of Economic Geology, The University of Texas, at Austin, Austin, TX.

Gustavson, T.C., et al, 1981. Geology and Geohydrology of the Palo Duro Basin, Texas Panhandle: A Report on the Progress of Nuclear Waste Isolation Feasibility Studies (1980), Geological Circular 81-3, The University of Texas at Austin, Austin, TX.

Gustavson, T.C., W.W. Simpkins, A. Alhades, and A. Hoadley, 1982. "Evaporite Dissolution and Development of Karst Features on the Rolling Plains of the Texas Panhandle", Earth Surface Processes and Landforms, Vol. 7, pp. 545-563.

Gustavson, T.C., R.J. Finley and R.W. Baumgardner, Jr., 1980. "Preliminary Rates of Slope Retreat and Salt Dissolution Along the Eastern Caprock Escarpment of the Southern High Plains and in the Canadian River Valley", in Gustavson, T.C., M.W. Presley, C.R. Handford, R.J. Finley, S.P. Dutton, R.W. Baumgardner, Jr., K.A. McGillis, and W.W. Simpkins, eds., Geology and Geohydrology of the Palo Duro Basin, Texas Panhandle, A Report on the Progress of Nuclear Waste Isolation Feasibility Studies (1979), Bureau of Economic Geology, Geological Circular 80-7, The University of Texas at Austin, Austin, TX.

Ham, W.E., R.E. Denison, and C.A. Merritt, 1964. Basement Rocks and Structural Evolution of Southern Oklahoma, Bulletin 95, Oklahoma Geological Survey.

Hodgman, C.D., R.C. Weast, and S.M. Selby, eds., 1959-1960. Handbook of Chemistry and Physics, 41st Ed.

Hanford, C.R., 1979. "Lower Permian Depositional Systems", S.P. Dutton, et al, eds., Geology and Geohydrology of the Palo Duro Basin, Texas Panhandle, Geological Circular 79-1, Bureau of Economic Geology, The University of Texas at Austin, Austin, TX. pp. 26-38

Hoffman, P., J.F. Dewey, and K. Burke, 1974. "Aulacogens and Their Genetic Relation to Geosynclines and Proterozoic Example from Great Slave Lake, Canada", Modern and Ancient Geosynclinal Sedimentation, J.R. Dott, Jr., and R.H. Shaver, eds., Special Publication No. 19, Society of Economic Paleontologists and Mineralogists, pp. 38-55.

Hohlfelder, Jacques J., 1980. Salt Block II: Description and Results, SAND79-2226, Sandia National Laboratories, Albuquerque, NM.

Hovorka, S.D., 1983. "Carbonate-Anhydrite-Halite Cycles, San Andres Formation (Permian), Palo Duro Basin, Texas", Society of Economic Paleontologists and Mineralogists, Core Workshop - Permian Basin Section pp. 197-224.

Hubbard, N., D. Livingston, and L. Fukui, 1983. "The Composition and Stratigraphic Distribution of Materials in the Lower San Andres Salt Unit 4", Paper No. D5.8, Materials Research Society Annual Meeting, Boston, MA. November.

Hubbard, N., D. Livingston, and L. Fukui, 1984. "The Composition and Stratigraphic Distribution of Materials in the Lower San Andres Salt Unit 4", Scientific Basis for Nuclear Waste Management, in press.

Hubbard, N., J.C. Laul, and R.W. Perkins, 1984. "The Use of Natural Radionuclides to Predict the Behavior of Radwaste Radionuclides in Far-Field Aquifers", Scientific Basis for Nuclear Waste Management, in press.

INTERA Environmental Consultants, 1983. SWENT: A Three-Dimensional Finite Difference Code for the Simulation of Waste, Energy, and Solute Radionuclide Transport, ONWI-457.

INTERA Environmental Consultants, Inc., 1983. Adjoint Sensitivity Theory for Steady-State Ground-Water Flow, BMT/ONWI-515, prepared for Office of Nuclear Waste Isolation, Battelle Memorial Institute, Columbus, OH.

INTERA Environmental Consultants, Inc., 1983. WAPPA: A Waste Package Performance Assessment Code, ONWI-452, prepared for Office of Nuclear Waste Isolation, Battelle Memorial Institute, Columbus, OH.

INTERA Environmental Consultants, Inc., 1984. First Status Report on Regional Ground-Water Flow Modeling for the Palo Duro Basin, Texas, ONWI-504, prepared for Office of Nuclear Waste Isolation, Battelle Memorial Institute, Columbus, OH.

International Commission on Radiological Protection, 1979-82. "Limits for Intakes of Radionuclides by Workers", Annals of the ICRP, ICRP Publication 30, 1979-82.

International Commission on Radiological Protection, 1977. "Recommendations of the International Commission on Radiological Protection", Annals of the ICRP.

Jansen, George, Jr., Gilbert E. Raines, and John F. Kircher, 1983. Performance Analysis of Conceptual Waste Package Designs in Salt Repositories, Paper No. D5.12, Materials Research Society Annual Meeting, Boston, MA. November.

Jenks, G.H., and H.C. Claiborne, 1981. Brine Migration in Salt and Its Implications in the Geologic Disposal of Nuclear Waste, ORNL-5818, Oak Ridge National Laboratory, Oak Ridge, TN.

Johnson, K.S., 1976. Evaluation of Permian Salt Deposits in the Texas Panhandle and Western Oklahoma for Underground Storage of Radioactive Wastes, Y/OWI/SUB-4494/1, Office of Waste Isolation, Union Carbide Corporation, Nuclear Division, Oak Ridge, TN.

Knauth, L.P. and M.B. Kumar, 1981. Trace Water Content of Salt in Louisiana Salt Domes", Science, Vol. 213, pp. 1005.

Johnson, K.S., and S. Gonzales, 1978. Salt Deposits in the United States and Regional Characteristics Important for Storage of Radioactive Waste, Y/OWI/SUB-7414/1, Office of Waste Isolation, Union Carbide, Nuclear Division, Oak Ridge, TN.

Judson, S., and D.F. Ritter, 1964. "Rates of Regional Denudation in the United States", Journal of Geophysical Research, Vol. 64.

Kelly, V.C., 1972a. "Outcropping Permian Shelf Formations of Eastern New Mexico", New Mexico Geological Society, Guidebook, 23rd Field Conference, pp. 72-78.

Kelley, V.C., 1972b. "Geology of the Fort Sumner Sheet, New Mexico", New Mexico State Bureau of Mines and Mineral Resources, Bulletin 98, p. 55.

Kenna, B.T., 1981. "Temperatures and pH Effects on Sorption Properties of Subseabed Clay", Scientific Basis for Nuclear Waste Management, Vol. 3, p. 491.

Knauth, L.P., and M.B. Kumar, 1981. "Trace Water Content of Salt in Louisiana Salt Domes", Science, Vol. 213, p. 1005.

D.C. Kocher, 1983. "Dose-Rate Conversion Factors for External Exposure to Photons and Electrons", Health Physics, Vol. 45, No. 3, pp. 665-686.

Lagedrost, J.F., and W. Capps, December, 1983. Thermal Property and Density Measurements of Samples Taken from Drilling Cores from Potential Geologic Media, BMI/ONWI-522, prepared by Fiber Materials, Inc. for Office of Nuclear Waste Isolation, Battelle Memorial Institute, Columbus, OH.

Langmuir, D., 1978. "Uranium Solution-Mineral Equilibria at Low Temperatures", Geochimica et Cosmochimica Acta, Vol. 42, pp. 546-569.

Langmuir, Donald, 1983. Solubility of Radium in the Permian Basin, Geological Society of America, Indianapolis, IN.

Langmuir, D., A. Riese, and D. Melchoir, 1983. "Barite-Radium Sulfate Solution: Solubility Control on Ra-226 Mobility in Uranium Mill Tailings and Saline Ground Waters from a Potential Nuclear Waste Repository", Abstract of Annual Meeting of Geological Society of America.

Lanner, D., 1983. Canyonlands or No-Man's Land? A Proposed Nuclear Waste Dump Threatens the Park, Sierra, July

Levy, P.W., J.H. Kierstead, 1982. Very Rough Preliminary Estimate of the Sodium Metal Colloid Induced in Natural Rock Salt by the Radiations from Waste Canisters, Brookhaven National Laboratory, BNL-32004, Upton, NY.

McElroy, J.L., and J.A. Powell, 1984. Nuclear Waste Management Semi-annual Progress Report, April, 1983 through September, 1983, Waste Package Section, PNL-4250-4, Pacific Northwest Laboratory, Battelle Memorial Institute, Richland, WA.

Muller, A.B., N. Findley, and F.J. Pearson, 1981. Geochemical Parameters Used in Bedded Salt Reference Repository Risk Assessment Methodology, NUREG/CR-1966, Sandia National Laboratories, Albuquerque, NM.

National Oceanic and Atmospheric Administration, 1974. Climates of the States, Vol. 2, Water Information Center, Inc.

National Oceanic and Atmospheric Administration, 1971. Wind Distribution by Pasquill Stability Classes - Star Program - Dallas, TX. Love Field, January 1960 to December 1964.

Nicholson, J.H., 1956. "Stratigraphic Study of Palo Duro Basin, Texas Panhandle. American Association of Petroleum Geologists Bulletin, Vol. 40, pp. 426-427.

NUS Corporation, 1982. Area Environmental Characterization Report of the Dalhart and Palo Duro Basins in the Texas Panhandle, Volume 11., Palo Duro, Basin ONWI-102(2), prepared for Office of Nuclear Waste Isolation, 1982. Area Environmental Characterization Report of the Dalhart and Palo Duro Basins in the Texas Panhandle. Volume II Palo Duro Basin. ONWI-102, Battelle Columbus, Laboratories, Columbus, Ohio.

Oak Ridge National Laboratory and Science Applications, Inc., 1973. DLC-23/CASK, Coupled Neutron and Gamma-Ray Cross Section Data, RSIC Computer Code Collection, Radiation Shielding Information Center, Oak Ridge National Laboratory, Oak Ridge, TN.

Oak Ridge National Laboratory and Westinghouse Astronuclear Laboratory, 1973. ANISN-W:A One Dimensional Discrete Ordinates Transport Code, RSIC CCC-82-D-F, RSIC Computer Code Collection, Radiation Shielding Information Center, Oak Ridge National Laboratory, Oak Ridge, TN.

Office of Nuclear Waste Isolation, 1981. Preliminary Evaluation of Solution-Mining Intrusion into a Salt Dome Repository, ONWI-320(1), Battelle Memorial Institute, Columbus, OH.

DOE/LH/10140-1 Figure 5-1

Stone & Webster Engineering Corporation, 1983. Area Geological Characterization Report for the Palo Duro and Dalhart Basins, Texas, DOE/CH/10140-1, prepared for Office of Civilian.

Pacific Northwest Laboratory, 1982. Reference Site Initial Assessment for a Salt Dome Repository, Volume 1, PNL-2955, prepared for Office of Nuclear Waste Isolation, Battelle Memorial Institute, Columbus, OH.

Parsons Brinckerhoff/PB-KBB, 1983. Exploratory Shaft Facility Preliminary Designs Permian Basin, ONWI-498, prepared for Office of Nuclear Waste Isolation, Battelle Memorial Institute, Columbus, Ohio.

Pepping, R.E., M.S.Y. Chu, K.K. Wahi, and N.R. Ortiz, 1983. Risk Analysis Methodology for Spent Fuel Repositories in Bedded Salt: Final Report, NUREG/CR-2402 or SAND81-2409, prepared for U.S. Nuclear Regulatory Commission by Sandia National Laboratories, Albuquerque, NM.

Petrie, G. M., 1983. Considerations for Future Climatic Changes at Three Potential Nuclear Waste Repositories, PNL-4973, Pacific Northwest Laboratory, Richland, WA.

Petrie, G.M., 1984. Considerations for Future Climatic Changes at Three Potential Nuclear Waste Repositories, PNL-4973, Pacific Northwest Laboratory, Richland, WA.

Pfeifle, T.W., K.D. Mellegard, and P.E. Senseny, Preliminary Constitutive Properties for Salt and Nonsalt Rocks From Four Potential Repository Sites, ONWI-450, prepared by RE/SPEC, Inc., for...

Pigford, T.H. chairman, 1983. Waste Isolation Panel (WISP) Report, National Academy of Sciences.

Prij, J., and L.H. Vons, 1983. "Numerical and Experimental Investigations on the Time-Dependent Behavior of a Salt Dome with a HLW Repository", Netherlands Energy Research Foundation, Paper D.1.2, presented at the annual meeting of the Materials Research Society, Boston MA, November 15-19.

Probabilistic Estimates of Maximum Acceleration and Velocity in Rock in the Contiguous United States, USGS Open-File Report 82-1033, U.S. Geological Survey.

Reeves, C.C., Jr., 1965. "Pleistocene Climate of the Llano Estacado", Journal of Geology, Vol 73, pp 181-181.

Resource Engineering, Inc., 1983. Laboratory Testing of Rock and Salt Samples for Determination of Specific Gravity and Total Porosity, September 20, Submitted to ONWI via OPBST-814, in preparation.

RE/SPEC Inc., 1983. Constitutive Parameters for Salt and Nonsalt Rocks From the Detten, G. Friemel, and Zeeck Wells in the Palo Duro Basin, Report RSI-0221, BMI/ONWI- , prepared by RE/SPEC Inc. for Office...

Roedder, Edwin, and I-Ming Chou, 1982. A Critique of "Brine Migration and Its Implications in the Geologic Disposal of Nuclear Waste," Oak Ridge National Laboratory Report 5818, by G.H. Jenks and H.C. Claiborne, Open-File Report 82-1131, U.S. Geological Survey, Reston, VA.

Schneider, K.J., and C.E. Jenkins, 1977. Technology, Safety and Costs of Decommissioning a Reference Nuclear Fuel Reprocessing Plant, NUREG-0278, U.S. Nuclear Regulatory Commission, Washington, DC.

Sellers, W.D., 1965. Physical Climatology, University of Chicago Press, Chicago, IL

Seni, S.J., 1980. Sand-Body Geometry and Depositional Systems, Ogallala Formation, Texas, Report of Investigations No. 105, University of Texas at Austin, The Bureau of Economic Geology, Austin, TX.

Stearns-Roger Services, Inc., 1984. Engineering Factors and Costs for CRWM Repository Site Selection Deaf Smith/Swisher Counties, Texas, BMI/ONWI- , prepared for Office of Nuclear Waste Isolation, Battelle Memorial Institute, Battelle, Columbus, Ohio, in preparation.

Stone & Webster Engineering Corporation, 1983a. Area Geological Characterization Report for the Palo Duro and Dalhart Basins, Texas, DOE/CH/10140-1, prepared for Office of Civilian Radioactive Waste Management, U.S. Department of Energy, Washington, DC.

Stone & Webster Engineering Corporation, 1984. Well Completion Report, Zeeck No. 1, (PD-7), Palo Duro Basin: Unanalyzed Data, BMI/ONWI-5009, prepared for Office...

Stone & Webster Engineering Corporation, 1984. Well Completion Report, Harman No. 1, Palo Duro Basin: Unanalyzed Data, BMI/ONWI-5004, prepared for Office...

Stone & Webster Engineering Corporation, 1983b. Major Salt Beds of Palo Duro and Dalhart Basins, Texas, BMI/ONWI-518, prepared for Office of Nuclear Waste Isolation, Battelle Memorial Institute, Columbus, OH.

Stone & Webster Engineering Corporation, 1983e. Well Completion Report, Holzclaw No. 1 (PD-10), Palo Duro Basin: Unanalyzed Data, BMI/ONWI-5007, prepared for...

Stone & Webster Engineering Corporation, 1984b. Ogallala Aquifer Mapping Program, BMI/ONWI- , prepared for...

Stumm, W., and J.J. Morgan, 1981. Aquatic Chemistry, John Wiley and Sons, New York, NY.

Suppe, J., C. Powell, and R. Berry, 1975. "Regional Topography, Seismicity, Quaternary Volcanism, and the Present-Day Tectonics of Western United States", American Journal of Science, Vol 275-A, pp 397-436.

Templeton, C.C., and J.C. Rodgers, 1967. "Solubility of Anhydrite in Several Aqueous Salt Solutions Between 250° and 325°", Journal of Chemical and Engineering Data, Vol. 12, No. 4, pp 536-547.

Texas Parks and Wildlife Department, 1977. List of Endangered and Protected Non-game Species in Texas. Austin, TX. 2 pp.

Theis, C.V., 1937. "Amount of Ground-Water Recharge in the Southern High Plains", Transactions, American Geophysical Union, Reports and Papers, Hydrology - 1937.

Tien, Pei-lin, F.B. Nimick, A.B. Muller, P.A. Davis, R.V. Guzowski, L.E. Duda, and R.L. Hunter, 1983. Repository Site Data and Information in Bedded Salt: Palo Duro Basin, Texas, NUREG/CR-3129, prepared for Office of Nuclear Material Safety and Safeguards, U.S. Nuclear Regulatory Commission, Sandia National Laboratories, Albuquerque, NM.

Uniform Building Code, Seismic Design, 1979.

U.S. Department of Energy, 1978. Analytical Methodology and Facility - Spent Fuel Policy, DOE/ET-0054, Washington, DC.



U.S. Department of Energy, 1979. Technology for Commercial Radioactive Waste Management, Figure 7.4.18, May 1979, DOE/ET-0028.

U.S. Department of Energy, 1980. Final Environmental Impact Statement - Management of Commercially Generated Radioactive Waste, DOE/EIS-0046F, Table 5.4.8, October 1980, Washington, DC.

U.S. Environmental Protection Agency, "Environmental Radiation Protection Standards for Nuclear Power Operations", 50 CFR 190

U.S. Department of Interior, Fish and Wildlife Service, 1982. Endangered and Threatened Wildlife and Plants. 50 CFR Part 17.11 and 17.12 Washington, DC. pp 13.

U.S. Nuclear Regulatory Commission, "Assumptions Used for Evaluating the Potential Radiological Consequences of a LOCA for PWR's", Regulatory Guide 1.4, June 1974.

U.S. Environmental Protection Agency, "Environmental Standards for the Management and Disposal of Spent Nuclear Fuel, High-Level and Transuranic Radioactive Waste" (Proposed Rule), Federal Register, Vol. 47, No. 25b, December, 1982.

U.S. Environmental Protection Agency. 40 CFR Part 190.

U.S. Nuclear Regulatory Commission, "Standards for Protection Against Radiation", 10 CFR Part 20.

U.S. Nuclear Regulatory Commission, 1983. "Disposal of High-Level Radioactive Wastes in Geologic Repositories; Licensing Procedures" (10 CFR 60), Federal Register (44 Fr 70408), Washington, DC, June 30.

Wagner, R.A., August, 1984. Comparison and Evaluation of Field and Numerical Results from the Site Heater Test at Avery Island, ONWI-300, Office of Nuclear Waste Isolation, Battelle Memorial Institute, Columbus, OH.

U.S. Nuclear Regulatory Commission, 1983. "Disposal of High-Level Radioactive Wastes in Geologic Repositories; Licensing Procedures" (10 CFR 60), Federal Register (44 Fr 70408), Washington, DC.

Waste Isolation Systems Panel, 1983. A Study of the Isolation System for Geologic Disposal of Radioactive Wastes, National Academy Press, p 147..

Westerman, R.E., J.L. Nelson, S.G. Pitman, and W.L. Kuhn, S.J. Basham, and D.P. Moak, 1983. "Evaluation of Iron Base Materials for Waste Package Containers in a Salt Repository", Paper D5.10, PNL-SA-11713, Pacific Northwest Laboratory and Office of Nuclear Waste Isolation, presented at Materials Research Society Annual Meeting, November 14-17, 1983, Boston, MA.

Westinghouse Electric Corporation, 1983. Brine Migration Test for Asse Mine, Federal Republic of Germany: Final Test Plan, ONWI-242, prepared for Office of Nuclear Waste Isolation, Battelle Memorial Institute, Columbus, OH.

Westinghouse Electric Corporation, 1983. Engineered Waste Package Conceptual Design: Defense High-Level Waste (Form 1), Commercial High-Level Waste (Form 1), and Spent Fuel (Form 2) Disposal in Salt, ONWI-438, prepared for Office of Nuclear Waste Isolation, Battelle Memorial Institute, Columbus, OH.

Marine, I.W., ed. 1981. Workshop on Seismic Performance of Underground Facilities, Proceedings, DP-1623, Savannah River Laboratory, February 11-13, Aiken, SC.

Adams, J.E. 1954. "Mid-Paleozoic Paleogeography of Central Texas", Cambrian Field Trip - Llano Area, San Angelo Geological Society Guidebook, March 19-20, pp. 70-73.

ANSI Standard A58.1, 1982.

Aronow, S. 1982. Maximum Potential Erosion and Inundation of Seven Interior Salt Domes. ONWI-278 prepared by . . .

Aufricht, W.R., and K.C. Howard, 1961. Salt Characteristics as They Affect Storage of Hydrocarbons, Journal & Petrological Technology Vop. 13, pp. 733-738.

Baar, C.A., 1977. Developments in Geotechnical Engineering 16A, Elsevier, Amsterdam. Applied Salt-Rock Mechanics I, "The In-situ Behavior of Salt Rocks".

Barry, R.G. et al, 1975. "Continental Ice Sheets: Conditions for Growth", Science, Vol. 190, pp. 979-981.

Bingham, F.W., and G.E. Barr, 1979. Scenarios for Long Term Release of Radio-nuclides from a Nuclear-Waste Repository in the Los Medanos Region of New Mexico, SAND78-1730, Sandia National Laboratories, Albuquerque, N.M.

Brewer, J.A., L.D. Brown, D. Steiner, J.E. Oliver, S. Kaufman, and R.E. Denison, 1981. "Proterozoic Basin in the Southern Midcontinent of the United States Revealed by COCORP Deep Seismic Reflection Profiling,"

Geology, Volo 9, pp. 569-575.

Burns, F.L., R. Lingle, and A. Andrews, 1982. "Cement-Polug Leakage and Drilling Damage Evaluated, Oil and Gas Journal, November 22.

Chambre, P.L., T.H. Pigford, and S. Zavoshy, 1982 Solubility Limited Dissolution Rate in Ground Water, presented at the 1982-1983 Winter Meeting of the American Nuclear Society, March, Nuclear Engineering Department, University of California, Berkeley, CA.

Christensen, C.L., and T.O. Hunter, 1981. The Bell Canyon Test Summary Report, SAND80-1375, Sandia Laboratories, Albuquerque, NM.

Claiborne, H.C., 1974. Potential Containment Failure Mechanisms and Their Consequences at a Radioactive Waste Repository in Bedded Salt in New Mexico.

ORNL/TM-4639, Oak Ridge National Laboratory, Oak Ridge, TN.

Corbel, J. 1959. "Vitesse de l' Erosion" Zeitschrift fur Geomorphologie Vol. 3.

Croff, A.G., 1980. ORIGEN2

A Revised and Updated Version of the Oak Ridge Isotope Generation and Depletion Code, ORNL-5621 Oak Ridge National Laboratory, Oak Ridge, TN.

Dane, C.H., and G.O. Bachman, 1965. Geologic Map of New Mexico, Scale 1:50,000, U.S. Geological Survey.

D'Appolonia Consulting Engineers, Inc., 1981. Sealing Considerations for Repository Shafts in Bedded and Dome Salt, ONWI-255, prepared for Office of Nuclear Waste Isolation, Battelle Memorial Institute, Columbus, Ohio.

Kelsall; P.C., J.B. Case, and C.R. Chabannes, 1982. A Preliminary Evaluation of the Rock Mass Disturbance Resulting from Shaft, Tunnel, or Borehole Excavation, ONWI-411, prepared by D'Appolonia Consulting Engineers, Inc., for Office of Nuclear Waste Isolation, Battelle Memorial Institute, Columbus, OH.

1982b Kelsall, P.C., J.B. Case, D. Meyer, and W.E. Coone, Schematic Designs for Penetration Seals for a Reference Repository in Bedded Salt, ONWI-405, prepared by D'Appolonia Consulting Engineers, Inc. for Office of Nuclear Waste Isolation, Battelle Memorial Institute, Columbus, OH.

Schematic Designs for Penetration Seals for a Repository in the Permian Basin, BMI ONWI-???, prepared by D'Appolonia Consulting Engineering, Inc., 1984 for Office of Nuclear Waste Isolation, Battelle Memorial Institute, Columbus, OH in preparation.

1983. Waste Isolation Pilot Plant Safety Analysis Report, Available from Department of Energy, Albuquerque Operations Office, P.O. Box 5400, Albuquerque, NM.

Dole, R.B., and H. Stabler, 1909. Denudation U.S Geological Survey Water-Supply Paper 234.

Dutton, S.P. 1979a. "Basin Structural and Stratigraphic Framework" Geology and Geohydrology of the Palo Duro Basin, Texas Panhandle: A Report on the Progress of Nuclear Waste Isolation Feasibility Studies (1978), Geological Circular 79-1, Texas Bureau of Economic Geology, Austin, TX, pp. 10-13.

Emilliani, C., 1955. "Pleistocene Temperatures", Journal of Geology, Vol. 63, pp. 538-578.

1982. "Environmental Standards for the Management and Disposal of Spent Nuclear Fuel, High-Level and Transuranic Radioactive Wates", 40 CFR Part 191, Section 191.13 and Appendix, Table 2, Federal Register, Office of Federal Register, Washington, DC.

Finley, R.J., and T.C. Gustavson, 1980. Climatic Controls on the Rolling Plains and Along the Caprock Escarpment of the Texas Panhandle, Texas Bureau of Economic Geological Circular 80-11, The University of Texas at Austin, Austin, TX.

Fournier, R.O. and Rowe, J.J., 1977. "The Solubility of Amorphous Silica in Water at High Temperatures and Pressures," American Mineralogist, Vol. 62.

Gevantman, L.H. Ed., 1981. Physical Properties Data for Rock Salt, National Bureau of Standards Monograph 167, Washington, D.C.

Goldsmith, S., 1983. Letter Report on Salt Exploratory Shaft Construction Method Recommendation Paper, Office of Nuclear Waste Isolation to J.O. Neff, February 14, 1983. NWTS Program Office, U.S. Department of Energy, cleared?

Guiffree, M.S., M.F. Kaplan, D.A. Ensminger, S.G. Oston, and J.Y. Nalbandian, 1980. Bedded-Salt Repository Analysis: Final Report, UCRL-15236, prepared by the Analytic Sciences Corporation for Lawrence Livermore Laboratory, University of California, Livermore, CA.

Gustavson, T.C., R. J. Finley, and R. W. Baumgardner, Jr., 1980. "Preliminary Rates of Slope Retreat and Salt Dissolution Along the Eastern Caprock Escarpment of the Southern High Plains and in the Canadian River Valley." In Gustavson, T. C. M. W. Presley, C. R. Handford, R. J. Finley, S. P. Dutton, R. W. Baumgardner, Jr., K. A. McGillis, and W. W. Simpkins (eds.), Geology and Geohydrology of the Palo Duro Basin, Texas Panhandle, A Report on the Progress of Nuclear Waste Isolation Feasibility Studies (1979), Geological Circular 80-7, Texas Bureau of Economic Geology, The University of Texas at Austin, Austin, TX.

Ham, W. E., R. E. Denison, and C. A. Merritt, 1964. Basement Rocks and Structural Evolution of Southern Oklahoma, Bulletin 95, Oklahoma Geological Survey.

Hoffman, P., J. F. Dewey, and K. Burke, 1974. "Aulacogens and Their Genetic Relation to Geosynclines and Proterozoic Example from Great Slave Lake, Canada", Modern and Ancient Geosynclinal Sedimentation, J.R. Dott, Jr. and R.H. Shaver, eds., Special Publication No. 19, Society of Economic Paleontologists and Mineralogists, p. 38055.

Hohlfelder, Jacque J., 1980. Salt Block II: Description and Results, SAND79-2226, Sandia National Laboratories, Albuquerque, NM.

Hubbard, H., D. Livingston, and L. Fukui, 1983. "The Composition and Stratigraphic Distribution of Materials in the Lower San Andres Salt Unit 4", Paper No. D5.8, Materials Research Society Annual Meeting, Boston, MA, November.

Hubbard, N., D. Livingston, and L. Fukui, 1984. "The Composition and Stratigraphic Distribution of Materials in the Lower San Andres Salt Unit 4", Scientific Basis for Nuclear Waste Management, in press.

INTERA, Environmental Consultants, 1983. SWENT: A Three-Dimensional Finite Difference Code for the Simulation of Waste, Energy, and Solute Radionuclide Transport, ONWI-457, prepared for

INTERA Environmental Consultants, Inc., 1983. WAPPA: A Waste Package Performance Assessment Code, ONWI-452, prepared for Office of Nuclear Waste Isolation, Battelle Memorial Institute, Columbus, OH.

International Commission on Radionological Protection, 1977 "Recommendations of the International Commission on Radiological Protection", Annals of the ICRP.

International Commission on Radiological Protection, 1979-82. "Limits for Intakes of Radionuclides by Workers", Annals of the ICRP, ICRP Publication 30.

Jansen, George, Jr., Gilbert E. Raines, and John F. Kircher, 1983. Performance Analysis of Conceptual Waste Package Designs in Salt Repositories, Paper No. D5.12, Materials Research Society Annual Meeting, Boston, MA, November.

Jenks, G. H. and H. C. Claiborne, 1981. Brine Migration in Salt and Its Implications in the Geologic Disposal of Nuclear Waste, ORNL-5818, Oak Ridge National Laboratory, Oak Ridge, TN.

Johnson, K. S., 1976a. Evaluation of Permian Deposits in the Texas Panhandle and Western Oklahoma for Underground Storage of Radiocactive Wastes, Y/OWI/SUB-4494/1, Office of Waste Isolation, Union Carbide Oak Ridge National Laboratory Corporation, Oak Ridge, TN.

Johnson, K. S., and S. Gonzales, 1978. Salt Deposits in the United States and Regional Characteristics Important for Storage of Radioactive Waste, Y/OWI/SUB-7414/1, Carbide, Nuclear Division, Office of Waste Isolation Union, Oak Ridge, TN.

Jost, W., Diffusion in Solids, Liquids, and Gases, Academic Press (1960)

Judson, S. and D. P. Ritter, 1964. "Rates of Regional Denudation in the United States", Journal of Geophysical Research, Vol. 64

Knauth, L. P., and M. B. Kumar 1981, "Trace water Content of Salt in Louisiana Salt Domes", Science, Vol. 213, p. 1005.

D. C. Kocher, 1983. "Dose-Rate Conversion Factors for External Exposure to Photons and Electrons", Health Physics, Vol. 45, No. 3, pp. 665-686.

Lagedrost, J. F., and W. Capps, 1983. Thermal Property and Density Measurements of Samples Taken from Drilling Cores from Potential Geologic Media, BMI/ONWI-522, prepared by Fiber Materials, Inc. for Office of Nuclear Waste Isolation, Battelle Memorial Institute, Columbus, OH.

Langmuir, Donald, 1983. Solubility of Radium in the Permian Basin, Geological Society of America, Indianapolis, IN.

Lanner, D., 1983. Canyonlands or No-Man's Land? A Proposed Nuclear Waste Dump Threatens the Park, Sierra.

Maurer, R. J., and Mapther, D., 1948. Physics Review, Volume 73, p. 1260.

McElroy, J. L., and J. A. Powell, 1984. Nuclear Waste Management Semi-annual Progress Report- April, 1983 through September, 1983, Waste Package Section, PNL-4250-4, Pacific Northwest Laboratory, Battelle Memorial Institute, Richland, WA.

Muller, A. B., N. Findley, and F. J. Pearson, 1981. Geochemical Parameters Used in Bedded Salt Reference Repository Risk Assessment Methodology, NUREG/CR-1996, Sandia National Laboratories, Albuquerque, NM.

National Council on Radiation Protection and Measurements, 1975. "Natural Background Radiation in the United States", NCRP Report No. 45, p. 21.

National Oceanic and Atmospheric Administration, 1971. Wind Distribution by Pasquill Stability Classes-Star Program-Mobile, AL, 1966-1970, August 1971.

National Oceanic and Atmospheric Administration, 1974. Climates of the States, Vol. 2, Water Information Center, Inc.

Nicholson, J. H., 1956. "Stratigraphic Study of Palo Duro Basin, Texas Panhandle", Bulletin of the American Association of Petroleum Geologists, Vol. 40, pp. 426-427.

Oak Ridge National Laboratory and Science Applications, Inc., 1973. DLC-23/CASK, Coupled Neutron and Gamma-Ray Cross Section Data, RSIC Computer Code Collection, Radiation Shielding Information Center, Oak Ridge National Laboratory, Oak Ridge, TN.

Oak Ridge National Laboratory and Westinghouse Astronuclear Laboratory, 1973. ANISN-W:A One Dimensional Discrete Ordinates Transport Code, RSIC CCC-82-D-F, RSIC Computer Code Collection, Radiation Shielding Information Center, Oak Ridge National Laboratory, Oak Ridge, TN.

Office of Nuclear Waste Isolation, 1981. Preliminary Evaluation of Solution Mining Intrusion into a Salt Dome Repository, ONWI-320(1), Battelle Memorial Institute, Columbus, OH.

Office of Nuclear Waste Isolation, 1982. Area Environmental Characterization Report of the Dalhart and Palo Duro Basins in the Texas Panhandle. Volume II Palo Duro Basin. ONWI-102, Battelle Columbus Laboratories, Columbus, Ohio.

DOE/LH/10140-1 Figure 5-1

Stone & Webster Engineering Corporation, 1983. Area Geological Characterization Report for the Palo Duro and Dalhart Basins, Texas, DOE/CH/10140-1, prepared for office of Civilian.

U.S., 1983. "Disposal of High-Level Radioactive Wastes in Geologic Repositories-Technical Criteria", 10 CFR Part 60, Section 60.113, Federal Register, 48 No. 120, Office of Federal Register, Washington, D.C.

Oak Ridge National Laboratory and Science Applications, Inc., 1973. DLC-23/CASK, Coupled Neutron and Gamma-Ray Cross Section Data, RSIC Computer Code Collection, Radiation Shielding Information Center, Oak Ridge National Laboratory, Oak Ridge, TN.

Oak Ridge National Laboratory and Westinghouse Astronuclear Laboratory, 1973. ANISN-W: A One-Dimensional Discrete Ordinates Transport Code, RSIC CCC-82-D-F, RSIC Computer Code Collection, Radiation Shielding Information Center, Oak Ridge National Laboratory, Oak Ridge, TN.

Office of Nuclear Waste Isolation, 1981. Preliminary Evaluation of Solution Mining Intrusion Into a Salt Dome Repository, ONWI-320(1), Battelle Memorial Institute, Columbus, OH.

Nus Corporation, 1982. Area Environmental Characterization Report of the Dalhart and Palo Duro Basins in the Texas Panhandle, Volume II, Palo Duro Basin, ONWI-102, prepared for office of Nuclear Waste Isolation, Memorial Institute, Columbus, OH.

Stone & Webster Engineering Corporation, 1983. Area Geological Characterization Report for the Palo Duro and Dalhart Basins, Texas, DOE/CH/10140-1, prepared for Office of Civilian Radioactive Waste Management, U.S. Department of Energy, Washington, D.C.

Pacific Northwest Laboratory, 1982. Reference Site Initial Assessment for a Salt Dome Repository, Volume 1, PNL-2955, prepared for Office of Nuclear Waste Isolation, Battelle Memorial Institute, June.

Parsons Brinckerhoff/PB-KBB, 1983. Exploratory Shaft Facility Preliminary Designs. Permian Basin, ONWI-498, prepared for Office of Nuclear Waste Isolation, Battelle Memorial Institute, Columbus, OH.

Pepping, R. E., M.S.Y. Chu, K. K. Wahi, and N. R. Ortiz, 1983. Risk Analysis Methodology for Spent Fuel Repositories in Bedded Salt: Final Report, NUREG/CR-2402 or SAND81-2409, prepared for U.S. Nuclear Regulatory Commission Sandia National Laboratories, Albuquerque, NM.

Petrie, G.M. et al 1984. Considerations for Future Climatic Changes at Three Potential Nuclear Waste Repositories, PNL-4973, Pacific Northwest Laboratory, Richland, WA.



Pigford, T.H., chairman, 1983. Waste Isolation Panel (WISP) Report, National Academy of Sciences, 1983.

Prij, J., and L.H. Vons, 1983 Paper D.1.2, "Numerical and Experimental Investigations on the Time Dependent Behavior of a Salt Dome with a HLW Repository, Netherlands Energy Research Foundation, presented at the annual meeting of the Materials Research Society, Boston MA, November 15-19, 1983.

"Probabilistic Estimates of Maximum Acceleration and Velocity in Rock in the Contiguous United States", USGS Open-File Report 82-1033, 1982.

Ratigan, Joe L., 1984. A Sensitivity Study of Brine Transport Into a Borehole Containing a Commercial High-Level Waste Canister, ONWI-384 prepared by RE/SPEC Inc. for Office of Nuclear Waste Isolation, Battelle Memorial Institute, Columbus, OH.

Roedder, Edwin, and I-Ming Chou, 1982. A Critique of "Brine Migration and Its Implications in the Geologic Disposal of Nuclear Waste," Oak Ridge National Laboratory Report 5818, by G. H. Jenks and H. C. Claiborne, U.S. Geological Survey, Open-File Report 82-1131, Reston, VA.

Sellers, W.D., 1965. Physical Climatology. University of Chicago Press, Chicago, IL.

Suppe, J., C. Powell, and R. Berry, 1975. "Regional Topography, Seismicity, Quaternary Volcanism, and the Present-Day Tectonics of Western United States" American Journal of Science, Vol. 275-A pp. 397-436.

10.1.1.1  
Copy 1

Tien, Pei-Yin, F.B. Nimick, A.B. Muller, P.A. Davis, R.V. Guzowske, L.E. Duda, and R.L. Hunter, 1983. Repository Site Data and Information in Bedded Salt: Palo Duro Basin, Texas, NUREG/CR-3129, prepared for Office of Nuclear Material Safety and Safeguards, U.S. Regulatory Commission, Sandia National Laboratories, Albuquerque, NM.

Uniform Building Code, Seismic Design, 1979.

U.S. Department of Energy, 1978. Analytical Methodology and Facility - Spent Fuel Policy, DOE/ET-0054.

Battelle's Pacific Northwest Laboratories, 1979. Technology for Commercial Radioactive Waste Management, DOE/ET-0028, Table in text.

U.S. Department of Energy, 1980. Final Environmental Impact Statement-Management of Commercially Generated Radioactive Waste, DOE/EIS-0046F, Washington, D.C.

U.S. Environmental Protection Agency, 1982. Environmental Radiation Protection Standards for Nuclear Power Operations, Title 40 CFR 190, Part 190.

U.S. Environmental Protection Agency, 1982. "Environmental Standards for the Management and Disposal of Spent Nuclear Fuel, High-Level and Transuranic Radioactive Wastes (Proposed Rule)", CFR Part 191, Federal Register, Vol. 47, No. 250, December.

U.S. Nuclear Regulatory Commission, "Assumptions Used for Evaluating the Potential Radiological Consequences of a LOCA for PWR's", Regulatory Guide 1.4, June 1974.

U.S. Nuclear Regulatory Commission, 1980. "Standards for Protection Against Radiation", CFR Part 20.

U.S. Nuclear Regulatory Commission, 1983. "Disposal of High-Level Radioactive Wastes in Geologic Repositories; Licensing Procedures" (10 CFR Part 60), Federal Register (44 Fr 70408), Washington, DC, June 30.

Vafai, K., 1984. Expected Nuclear Waste Repository Near-Field Performance in Three Salt Formation, Pat 3, Solid-State Radionuclide Transport, BMI/ONWI-7777, Office of Nuclear Waste Isolation, Battelle Memorial Institute, Columbus, OH, in preparation.

Westerman, R.E., J.L. Nelson, S.G. Pitman, W.L. Kuhn, S.J. Basham, and D.P. Moak, 1983. "Evaluation of Iron Base Materials for Waste Package", Paper D5.10, PNL-SA-11713, Pacific Northwest Laboratory and Office of Nuclear Waste Isolation, presented at Materials Research Society Annual Meeting, November 14-17, Boston, MA.

Westinghouse Electric Corporation, 1983. Brine Migration Test for Asse Mine, Federal Republic of Germany: Final Test Plan, ONWI-242, prepared for Office of Nuclear Waste Isolation, Battelle Memorial Institute, Columbus, OH.

Westinghouse Electric Corporation, 1983. Engineered Waste Package Conceptual Design: Defense High-Level Waste (Form 1), Commercial High-Level Waste (Form 1), and Spent Fuel (Form 2) Disposal in Salt, ONWI-438, prepared for Office of Nuclear Waste Isolation, Battelle Memorial INstitute, Columbus, OH.

Marine, I.W., ed., 1981. Workshop on Seismic Performance of Underground Facilities, Proceedings, DP-1623, Savannah River Laboratory, February 11. Aiken, SC.

UTAH

Utah

## REFERENCES FOR PARADOX BASIN, DAVIS AND LAVENDER CANYONS, CHAPTER

Acres American, Inc., 1979. Weeks Island Mine Additional Geotechnical Studies, prepared for Strategic Petroleum Reserve Program, Buffalo, NY.

American Physical Society, 1978. "Report to the American Physical Society by the Study Group on Nuclear Fuel Cycles and Waste Management", Reviews of Modern Physics, Vol. 50, No. 1, Part II, pp. S-1 to S-181.

Anderson, R. E., D. H. Eargle, and B. O. Davis, 1973. Geologic Hydrologic Summary of Salt Domes in Gulf Coast Region of Texas, Louisiana, Mississippi, and Alabama, U.S. Geological Survey, Open-File Report USGS-4339-2.

Angino, E. E., 1977. "High-level and Longlived Radioactive Waste Disposal", Science, Vol. 198 (4320), pp. 885-890.

Aufricht, W. R., and K. C. Howard, 1961. "Salt Characteristics as They Affect Storage of Hydrocarbons", Journal of Petroleum Technology, August.

BGI. see Bechtel Group, Inc.

Bechtel Group, Inc., 1981. NWTS Conceptual Reference Repository Description (CRRD), ONWI-258, Vol. II, Facility and Systems Description, Part 6, Site Surface Facilities, prepared for Office of Nuclear Waste Isolation, Battelle Memorial Institute, Columbus, OH.

Bechtel Group, Inc., 1982. Environmental Characterization Report for the Paradox Basin Study Region, Utah Study Areas, ONWI-144, prepared for Office of Nuclear Waste Isolation, Battelle Memorial Institute, Columbus, OH.

Bechtel Group, Inc., 1983a. Visual Aesthetics Study: Gibson Dome Area, Paradox Basin, Utah, ONWI-454, prepared for Office of Nuclear Waste Isolation, Battelle Memorial Institute, Columbus, OH.

Bechtel Group, Inc., 1983b. Cultural Resources Investigations, Gibson Dome Location, Paradox Basin, Utah, ONWI-468, prepared for Office of Nuclear Waste Isolation, Battelle Memorial Institute, Columbus, OH, Restricted Distribution.

Bechtel Group, Inc., 1983c. Ecosystem Studies: Endangered Species Survey - Gibson Dome and Elk Ridge Study Areas, Paradox Basin, Utah, ONWI-470, prepared for Office of Nuclear Waste Isolation, Battelle Memorial Institute, Columbus, OH.

Bechtel Group, Inc., 1983d. Ecosystem Studies: Vegetative Communities -Davis and Lavender Canyons, Paradox Basin, Utah, ONWI-469, prepared for Office of Nuclear Waste Isolation, Battelle Memorial Institute, Columbus, OH.

Bechtel Group, Inc., 1983e. Paradox Basin Noise Study, Field Measurement of Ambient Noise Levels and Prediction of Exploratory Shaft Construction Noise Levels, Davis Canyon, ONWI-460, prepared for Office of Nuclear Waste Isolation, Battelle Memorial Institute, Columbus, OH.

Bechtel Group, Inc., 1983f. Salt Disposal: Paradox Basin, Utah, ONWI-453, prepared for Office of Nuclear Waste Isolation, Battelle Memorial Institute, Columbus, OH.

Bechtel Group, Inc., 1984a. Socioeconomic Data Base Report for Paradox Basin, Section 1 - Socioeconomic Data Base, ONWI-471, prepared for Office of Nuclear Waste Isolation, Battelle Memorial Institute, Columbus, OH.

Bechtel Group, Inc., 1984b. Paradox Basin Air Quality Study: Repository Construction and Operation - Davis Canyon, BMI/ONWI-507, prepared for Office of Nuclear Waste Isolation, Battelle Memorial Institute, Columbus, OH.

Bechtel Group, Inc. and Woodward-Clyde Consultants, 1982a. Summary Characterization and Recommendation of Study Areas for the Paradox Basin Study Region, ONWI-36, prepared for Office of Nuclear Waste Isolation, Battelle Memorial Institute, Columbus, OH.

Bechtel Group, Inc. and Woodward-Clyde Consultants, 1982b. Paradox Area Characterization Summary and Location Recommendation Report, ONWI-291, prepared for Office of Nuclear Waste Isolation, Battelle Memorial Institute, Columbus, OH.

Bechtel National, Inc., 1980. Regional Environmental Characterization Report for the Paradox Bedded Salt Region and Surrounding Territory, ONWI-68, prepared for Office of Nuclear Waste Isolation, Battelle Memorial Institute, Columbus, OH.

BNI, see Bechtel National, Inc.

Bradshaw, R.L., and McClain, W.C., 1971. Project Salt Vault: A Demonstration of the Disposal of High-Activity Solidified Wastes in Underground Salt Mines, ORNL-4555, Oak Ridge National Laboratory, Oak Ridge, TN, pp. 61-62.

Brunton, G. D., and W. C. McClain, 1977. Geological Criteria for Radioactive Waste Repositories. Office of Waste Isolation, Union Carbide Corporation, Nuclear Division, Y/OWI/TM-47. Oak Ridge, TN.

Bureau of the Census, 1982. 1980 Census of Population (Utah), Number of Inhabitants, PC80, U.S. Department of Commerce, Washington, DC, February.

Cohen, B. L., 1977. "The Disposal of Radioactive Waste from Fission Reactors". Scientific American, Vol. 263, No. 6, pp. 21-36.

Costin, L. S., and W. R. Wawersik, 1980. Creep Healing of Fractures in Rock Salt, SAND80-0392, Sandia National Laboratories, Albuquerque, NM.

Cowherd, C., Jr., et al, 1974. Development of Emission Factors for Fugitive Dust Sources, EPA-450/5-74-037, Midwest Research Institute, Kansas City, MO.

D'Appolonia Consulting Engineers, 1976. Preliminary State of the Art Survey: Mining Techniques for Salt and Other Rock Types, Y/OVI/SUB-76/16515, Office of Waste Isolation, Oak Ridge, TN, pp. 33-13 to 33-14.

De Marsily, G., E. Ladoux, A. Barbreau, and J. Margat, 1977. "Nuclear Waste Disposal: Can the Geologist Guarantee Isolation?", Science, Vol. 197 (4303), pp. 519-527.

Gloyne, E. F., and T. D. Reynolds, 1961. "Permeability Measurements of Rock Salt", Journal of Geophysical Research, Vol. 66, No. 11.

Hite, R. J., 1983. Preliminary Mineralogical and Geochemical Data from DOE Gibson Dome Corehole No. 1, San Juan County, Utah, U.S. Geological Survey Open-File Report 83-780, Table 5.

Hite, R. J., 1978. The Geology of the Lisbon Valley Potash Deposits, San Juan County, Utah U.S.G.S. Open-File Report 78-148

Huntoon, P. W., 1979. "The Occurrence of Ground Water in the Canyonlands Area of Utah With Emphasis on Water in the Permian Section", in Permianland Guidebook, Four Corners Geological Society, Durango, Colorado, pp. 39-46.

Huntoon, P. W., and Richter, H. R., 1979. "Breccia Pipes in the Vicinity of Lockhart Basin, Canyonlands Area, Utah", in Permianland Guidebook, Four Corners Geological Society, Durango, Colorado, pp. 47-53.

International Atomic Energy Agency, 1977. Site Selection Factors for Repositories of Solid High-Level and Alpha Bearing Wastes in Geologic Formations, Technical Report No. 177, October, 1977.



Kelsall, P. C., J. B. Case, and C. R. Chabannes, 1982. A Preliminary Evaluation of the Rock Mass Disturbance Resulting From Shaft, Tunnel, or Borehole Excavation, ONWI-411, prepared by D'Appolonia Consulting Engineers, Inc. for Office of Nuclear Waste Isolation, Battelle Memorial Institute, Columbus, OH.

Lange, N. A., 1956. Handbook of Chemistry, McGraw-Hill Book Company, New York, NY.

Maxey, G. B., 1964. "Hydrostratigraphic Units", Journal of Hydrology, Vol. 2, pp. 124-129.

McGill, G. E., and A. Stromquist, 1979. "The Grabens of Canyonlands National Park, Utah: Geometry, Mechanics, and Kinematics", Journal of Geophysical Research, Vol. 84, No. 89, pp. 4547-4563.

McLeary, Jeff, Tom Rogers, and Richard Ely, 1983. Stratigraphy, Structure, and Lithofacies Relationships of Devonian Through Permian Sedimentary Rocks: Paradox Basin and Adjacent Areas - Southeastern Utah, ONWI-485, prepared by Woodward-Clyde Consultants for Office of Nuclear Waste Isolation, Battelle Memorial Institute, Columbus, OH.

Mraz, D., 1978. "Theoretical Predictions Confirmed by In-Situ Rock Behavior Deep Potash Mine", in Symposium on Rock Mechanics, 19th, Society of Mining Engineers of the American Institute of Mining, Metallurgical and Petroleum Engineers, Reno, NV, pp. 468-476.

NAS-NRC - see National Academy of Sciences-National Research Council.

National Academy of Sciences-National Research Council, 1957. The Disposal of Radioactive Wastes on Land, Publication 519, Division of Earth Sciences, Committee on Waste Disposal, Washington, DC.

National Academy of Sciences-National Research Council, 1970. Disposal of Solid Radioactive Wastes in Bedded Salt Deposits, Committee on Radioactive Waste Management, Washington, DC.

National Academy of Sciences-National Research Council, 1978. Geological Criteria for Repositories for High-Level Radioactive Waste, Washington, DC.

National Bureau of Standards, 1981. Physical Properties Data for Rock Salt, U.S. Department of Commerce, NBS Monograph 167, Washington, DC.

National Oceanic and Atmospheric Administration, 1975. "All Weather (Annual Wind Direction versus Wind Speed", Environmental Data Service, U.S. Department of Commerce, National Climatic Center, March 6, 1975, Federal Building, Asheville, NC.

Nelson, R. A., Kocherhaus, J. G., and Schnapp, M. R., 1982. In Situ and Laboratory Geotechnical Test Results from Borehole GD-1 in Southeast Utah, ONWI-400, prepared by Woodward-Clyde Consultants for the Office of Nuclear Waste Isolation, Battelle Memorial Institute, Columbus, OH., pp. 37-41.

NUS Corporation, 1978. Nongeologic Criteria for Radioactive Waste Repositories (draft), Y/OWI/SUB-77/16504/10, Office of Waste Isolation, Union Carbide Corporation, Nuclear Division, Oak Ridge, TN.

Parsons Brinckerhoff/PB-KBB, 1983. Exploratory Shaft Facility Preliminary Designs - Paradox Basin, ONWI-496, prepared for Office of Nuclear Waste Isolation, Battelle Memorial Institute, Columbus, OH.

Pierce, W. G., and E. I. Rich, 1962. Summary of Rock Salt Deposits in the United States as Possible Storage Sites for Radioactive Waste, Bulletin 1148, U.S. Geological Survey, U.S. Department of the Interior, Washington, DC

Reference Repository Conditions Interface Working Group, 1983. Results of Repository Conditions Study for Commercial and Defense High-Level Nuclear Waste and Spent Fuel Repositories in Salt, ONWI-483, prepared for Office of Nuclear Waste Isolation, Battelle Memorial Institute, Columbus, OH.

Rockwell Hanford Operations, 1983, Emergency Plan, RHO-MA-111, Richland, WA.

Stromquist, A. W., 1976. Geometry and Growth of Grabens, Lower Red Lake Canyon Area, Canyonlands National Park, Utah, University of Massachusetts, Department of Geology and Geography, Contribution No. 28.

U.S. Department of Energy, 1981a. NWTS Program Criteria for Mined Geologic Disposal of Nuclear Waste: Site Performance Criteria, DOE/NWTS-33(2), Office of NWTS Integration, Battelle Memorial Institute, Columbus, OH, February.

U.S. Department of Energy, 1981b. Reactor and Nonreactor Nuclear Facility Emergency Planning, Preparedness and Response Program for Department of Energy, DOE Order 5500.3, Washington, DC, August.

U.S. Department of Energy 1982a. DOE-NV Emergency Preparedness Plan, Nevada Test Site, Las Vegas, NV.

U.S. Department of Energy, 1982b. "Guidance Manual for Department of Energy Compliance with the Clean Air Act: Prevention of Significant Deterioration", Environmental Compliance Guide, DOE/EP-0062, Washington, DC.

U.S. Department of Energy, 1983. General Guidelines for Recommendation of Sites for Nuclear Waste Repositories (10 CFR Part 960), Washington, DC, November 18, draft.

U.S. Environmental Protection Agency, 1974. Information on Levels of Environmental Noise Requisite to Protect the Public Health and Welfare with an Adequate Margin of Safety, EPA 550/9-74-004, Washington, DC.

2-65

U.S. Environmental Protection Agency, 1980. Workbook for Estimating Visibility Impairment--Draft, Office of Air Quality Planning and Standards, Washington, DC.

U.S. Nuclear Regulatory Commission, 1980. Advanced Notice of Rulemaking on Technical Criteria for Regulating Geologic Disposal of High-Level Radioactive Waste, (10 CFR 60), Washington, DC., May.

Woodward-Clyde Consultants, 1982a. Geologic Characterization Report for the Paradox Basin Study Region, Utah Study Areas, Vols. I to V, ONWI-290, prepared for Office of Nuclear Waste Isolation, Battelle Memorial Institute, Columbus, OH.

Woodward-Clyde Consultants, 1983. Overview of the Regional Geology of the Paradox Basin Study Region, ONWI-92, prepared for Office of Nuclear Waste Isolation, Battelle Memorial Institute, Columbus, OH.

Wynn, L. E., 1965. "Movement Within the Jefferson Island, Louisiana Salt Dome", in Proc. of the Rock Mechanics Symposium, Toronto, Ontario, Canada, January, pp. 19-34.

#### REGULATIONS

10 CFR Part 20, 1983. "Standards for Protection Against Radiation".

40 CFR Part 51, 1982. "Requirements for Preparation, Adoption, and Submittal of Implementation Plans".

40 CFR Part 191, 1984. "Environmental Radiation Protection Standards for Management and Disposal of Spent Nuclear Fuel, High-Level and Transuranic Radioactive Wastes" (Draft), February 1.

2-66

40 CFR Part 101, \_\_\_\_\_. "Utilization and Disposal of Real Property".

STATUTES

16 USC 470-470w-6, 1982. "National Historical Preservation Act".

16 USC 470aa-470ee, 1982. "Archaeological Resources Protection Act of 1979".

16 USC 1531-1543, 1982. "Endangered Species Act of 1973".

42 USC 1857 et seq, 1970. "Clear Air Act".

42 USCA 10101-10226, 1983. "Nuclear Waste Policy Act of 1982", (West).

Anderson, Adriene, 1978. Archaeological Resources of Canyonlands, Capitol Reef and Arches National Parks and Natural Bridges National Monument, Southeastern Utah, Ms. Thesis on file at National Park Service Midwest Archaeological Center, Lincoln, NB.

Armstrong, A. K. and B. L. Mamet, 1976. Biostratigraphy and Regional Relations of the Mississippian Leadville Limestone in the San Juan Mountains, Southwestern Colorado, U.S. Geological Survey Professional Paper 985.

Baars, D. L., 1958. "Cambrian Stratigraphy of the Paradox Basin Region", Intermountain Association of Petroleum Geologists, 9th Annual Field Conference, pp. 93-101.

Baars, D. L., 1972. "Devonian System", Geologic Atlas of the Rocky Mountain Region, United States of America, Rocky Mountain Association of Geologists, pp. 90-99.

Baars, D. L., J. W. Parker, and J. Chronic, 1967. "Revised Stratigraphic Nomenclature of Pennsylvanian System, Paradox Basin", American Association of Petroleum Geologists Bulletin, Vol, 51, No. 3, pp. 393-403.

Bailey, R. G., 1978. Description of the Ecoregions of the United States, U.S. Department of Agriculture Forest Service, Ogden, UT.

Ball, W. (Southeastern Utah Health District), J. Williams (Utah Bureau of Public Water Supplies), and C. Christiansen (Water System Manager), 1981. Report of Survey, Monticello Water System #19004, San Juan County, UT, April 14.

Bechtel Group, Inc., 1981. Water Sources and Conservation Study for the Basin, Utah, ONWI-265 (Draft), prepared for Office of Nuclear Waste Isolation, Battelle Memorial Institute, Columbus, OH.

Bechtel Group, Inc., 1982. Environmental Characterization Report for the Paradox Basin Study Region, Utah Study Areas, ONWI -144, prepared for Office of Nuclear Waste Isolation, Battelle Memorial Institute, Columbus, OH.

Bechtel Group, Inc., 1983. Cultural Resources Investigations, Gibson Dome Location, Paradox Basin, Utah, ONWI-468, prepared for Office of Nuclear Waste Isolation, Battelle Memorial Institute, Columbus, OH, Restricted Distribution.

Bechtel Group, Inc., 1983a. Precipitation and Flood Study, Gibson Dome Location, Paradox Basin, Utah, ONWI-476, prepared for Office of Nuclear Waste Isolation, Battelle Memorial Institute, Columbus, OH.

Bechtel Group, Inc., 1983b. Paradox Basin Noise Study: Field Measurement of Ambient Noise Levels and Prediction of Exploratory Shaft Construction Noise Levels, Davis Canyon, ONWI-460, prepared for Office of Nuclear Waste Isolation, Battelle Memorial Institute, Columbus, OH.

Bechtel Group, Inc., 1984c. Visual Aesthetics Study: Gibson Dome Area, Paradox Basin, Utah, ONWI-454, prepared for Office of Nuclear Waste Isolation, Battelle Memorial Institute, Columbus, OH.

Bechtel Group, Inc., 1982. Southeastern Utah Nuclear Waste Transportation Study, ONWI-404, prepared for Office of Nuclear Waste Isolation, Battelle Memorial Institute, Columbus, OH.

Bechtel Group, Inc., 1984. Socioeconomic Analysis Report for Paradox Basin, Utah, ONWI-471, prepared for Office of Nuclear Waste Isolation, Battelle Memorial Institute, Columbus, OH, in preparation.

Bechtel Group, Inc., 1983f. Ecosystem Studies: Vegetative Communities - Davis and Lavender Canyons, Paradox Basin, Utah, ONWI-469, prepared for Office of Nuclear Waste Isolation, Battelle Memorial Institute, Columbus, OH.

Bechtel Group, Inc., 1983g. Ecosystems Studies: Endangered Species Survey - Gibson Dome and Elk Ridge Study Areas, Paradox Basin, Utah, ONWI-470, prepared for Office of Nuclear Waste Isolation, Battelle Memorial Institute, Columbus, OH.

Bechtel Group, Inc., 1983. Precipitation and Flood Study: Gibson Dome Location, Paradox Basin, Utah, ONWI-476, prepared for Office of Nuclear Waste Isolation, Battelle Memorial Institute, Columbus, OH.

Bechtel Group, Inc., 1984. Gibson Dome Ten Percent Sample-Oriented Cultural Resource Survey of 20,800 Acres in Northwestern San Juan County, Utah, prepared for Office of Nuclear Waste Isolation, Battelle Memorial Institute, Columbus, OH, in preparation.

Bechtel National, Inc., 1980. Regional Environmental Characterization Report for the Paradox Bedded Salt Region and Surrounding Territory, ONWI-68, prepared for Office of Nuclear Waste Isolation, Battelle Memorial Institute, Columbus, OH.

Bureau of Business and Economic Research, 1981. Blanding/Monticello Labor Market Area and Moab Labor Market Area, College of Business, University of Utah, Salt Lake City, UT.

Bureau of Business and Economic Research, 1973. Statistical Abstract of Utah, Center for Economic and Community Development, University of Utah, Salt Lake City, UT.

Bureau of Indian Affairs, 1980. Facts About the Uintah and Ouray Agency and Reservation, Fort Duchesne, UT.

Campbell, J. A., 1979. Lower Permian Depositional System, Northern Uncompahgre Basin, Four Corners Geological Society 9th Field Conference Guidebook, pp. 13-21.

Campbell, J. A., K. J. Franczyk, R. D. Lupe, and F. Peterson, 1980. Uranium Resource Evaluation, Cortez 1x2 Quadrangle, Colorado and Utah, U.S. Geological Survey Report, PGJ-056(82).

Carpenter, A. B., 1978. Origin and Chemical Evolution of Brines in Sedimentary Basins, Oklahoma Survey Circular 79, pp. 60-77.

Champlin Oil Company, 1981. Analysis forwarded by John Verin, Denver, CO. June 10.

Chenoweth, W. L., 1975. "Uranium Deposits of the Canyonlands Area", Canyonlands County 1975, Four Corners Geological Society, 8th Field Conference, Durango, CO, pp. 253-260.

Bureau of the Census, 1970. Decennial Census, U.S. Department of Commerce, Washington, DC.

Bureau of the Census, 1982. County Business Patterns, Utah, 1980, U.S. Department of Commerce, Washington, DC.

Bureau of the Census, 1982. 1980 Census of Population and Housing, U.S. Department of Commerce, Vol. 1, Part 46, Washington, DC.

Bureau of the Census, 1983. 1980 Census of Population and Housing: Advanced Estimates of Social, Economic and Housing Characteristics for Utah, PHC80-S2-46, U.S. Department of Commerce, Washington, DC.

Bureau of Land Management, 1977. (Indian Creek - Dry Valley Management Plan), U.S. Department of the Interior.

Bureau of Land Management, 1978a. State of Utah Areas of Responsibility and Land Status Map, 1977 Edition, U.S. Department of the Interior, Reston, VA.

Bureau of Land Management, 1978b. 1977 Status Report, The Effects of Surface Disturbance on the Salinity of Public Lands in the Upper Colorado River Basin, U.S. Department of the Interior, Denver, CO.

Bureau of Land Management, 1978c. BLM Manual Subject 8411 - Upland Visual and Resource Inventory Evaluation, U.S. Department of the Interior.

Bureau of Land Management, 1979. Interim Management Policy and Guidelines of Wilderness Study Area (Draft), U.S. Department of the Interior, Washington, DC.

Bureau of Land Management, 1980. BLM Intensive Wilderness Inventory Proposed Wilderness Study Areas, Utah, U.S. Department of the Interior, Salt Lake City, UT.

Bureau of Land Management, 1982a. Environmental Assessment of DOE Proposed Location and Baseline Studies in the Paradox Basin, Utah, UT-060-SJ-2-11, U.S. Department of the Interior, San Juan Resource Area, Monticello, UT.

Bureau of Land Management, 1982b. Compilation of Water Data for Cottonwood and Indian Creeks, Location Phase Technical Report for Water Resources, Moab District, U.S. Department of the Interior, Moab, UT.

Bureau of Land Management, 1982c. Bald Eagle and Peregrine Falcon Siting, Wildlife Observation Reports, San Juan Resource Area, U.S. Department of the Interior, Monticello, UT.

Bureau of Reclamation, 1969. San Juan Investigation, Utah and Colorado, U.S. Department of the Interior, Salt Lake City, UT.



City of Blanding, 1982. Report on Examination, Blanding, UT, June 30.

City of Maob, 1982. Report on Examination, Moab UT, June 30.

City of Monticello, 1982. Comprehensive Annual Financial Report, Monticello, UT, June 30.

Code of Federal Regulations, No. 42, Part 5, October 1, 1982, pp. 53-58.

Connor, J. G., and C. G. Mitchell, 1958. A Compilation of Chemical Quality Data for Ground and Surface Waters in Utah, Utah State Engineers Technical Publication, No. 10, pp. 1-135.

Coon, King, and Knowlton, 1976. Monticello, Utah, Wastewater Treatment Facilities Plan, Salt Lake City, UT.

Craig, L. C., and D. R. Shawe, 1975. Jurassic Rocks of East-Central Utah, Four Corners Geological Society 8th Field Conference Guidebook, pp. 157-165.

Crampton, C. G., 1964. Standing Up Country: The Canyonlands of Utah and Arizona, Alfred A. Knopf, New York, NY.

Davis, L. D., 1975. An Archaeological Survey of North Cottonwood Canyon, San Juan County, Southeastern Utah, MA Thesis on file at Department of Anthropology and Archaeology, Brigham Young University, Provo, UT.

Dix, G. P., 1953. Reconnaissance of the Uranium Deposits of the Lockhart Canyon - Indian Creek Area, San Juan County, Utah, U.S. Atomic Energy Commission, Exploration Division Report, RME-25, Grand Junction Office, CO, revised.

DuBois, S. M., M. L. Sbar, and T. A. Nowak, 1982. Historical Seismicity in Arizona, September 1, 1979 - July 31, 1981, Final Report, Arizona Bureau of Geology and Mineral Technology.

Emery, S., 1983. Indian Creek Cultural Resource Survey: A Proposed Addition to Newspaper Rock State Historical Monument, Ms. Thesis on file at BLM San Juan Resource Area Office, Monticello, UT.

Fassett, J. E., and N. D. Thomaids, 1978. Oil and Gas Fields of the Four Corners Area, Four Corners Geological Society.

Federal Register, 1982. Vol. 47, No. 115, June 15, p. 25901.

Feltis, R. D., 1966. Water from Bedrock in the Colorado Plateau of Utah, Utah State Engineers Technical Paper No. 15, United States Geological Survey.

Garrison, G. A., A. J. Bjugstad, D. A. Duncan, M. F. Lewis, and D. R. Smith, 1977. Vegetation and Environmental Features of Forest and Range Ecosystems, U.S. Department of Agriculture Forest Service, Agriculture Handbook No. 475, Washington, DC.

Grand County, 1982. Report on Examination, December 31. Salt Lake City, UT.

Griffin, D., 1984. Archaeological Survey in the Salt Creek Archaeological District, Canyonlands National Park, Utah, Ms. Thesis on file at National Park Service Midwest Archaeological Center, Lincoln, NB.

Hanshaw, B. B., and G. A. Hill, 1969. "Geochemistry and Hydrodynamics of the Paradox Basin Region, Utah, Colorado, and New Mexico", Chemical Geology, Vol. 4 pp. 263-294.

Hershfield, D. M., 1961. Rainfall Frequency Atlas of the United States, Technical Paper No. 40 Weather Bureau, U.S. Department of Commerce, Washington, DC. p. 56

Hintze, L. F., 1973. "Geologic History of Utah", Brigham Young University Geology Studies, Vol. 20, Part 3, pp. 1-181.

Hite, R. J., 1960. "Stratigraphy of the Saline Facies of the Paradox Member of the Hermosa Formation of Southeastern Utah and Southwestern Colorado". Four Corners Geological Society 3rd Field Conference Guidebook, pp. 86-89.

Hite, R. J., 1968. Salt Deposits of the Paradox Basin, Southeast Utah and Southwest Colorado, Geological Society of America Special Paper 88, pp. 319-330.

Hite, R. J., 1970. Shelf Carbonate Sedimentation Controlled by Salinity in the Paradox Basin, Southeast Utah, Northern Ohio Geological Society, Third Symposium on Salt, Vol. 1, pp. 48-66.

Holmgren, A. H., L. M. Schultz, and J. S. Shultz, 1977. Report on Endemic Plant Species in the Moab District, Bureau of Land Management, U.S. Department of the Interior, unpublished manuscript.

Holzworth, G. C., 1972. Mixing Heights, Wind Speeds, and Potential for Urban Air Pollution Throughout the Contiguous United States, AP-101, U.S. Environmental Protection Agency, Research Triangle Park, NC.

Horrocks Engineers, 1981. Preliminary Engineering Report, Blanding City Culinary Water System Improvements.

Huntoon, P. W., 1979. "The Occurrence of Ground Water in the Canyonlands Area of Utah with Emphasis on Water in the Permian Section", Four Corners Geological Society 9th Field Conference Guidebook, pp. 39-46.

Imlay, R. W., 1980. Jurassic Paleogeography of the Conterminous United States in its Continental Setting, U.S. Geological Survey Professional Paper 1062.

Iorns, W. V., C. H. Hembree, D. A. Phoenix, and G. L. Oakland, 1964. Water Resources of the Upper Colorado River Basin - Basic Data, United States Geological Survey Professional Paper 442, pp. 712-743.

Jennings, J. D., 1978. Prehistory of Utah and the Eastern Great Basin, University of Utah Anthropological Papers no. 98, Salt Lake City, UT.

Larson, W. E., M. Ozima, and W. C. Bradley, 1975. Late Cenozoic Basic Volcanism in Northwestern Colorado and its Implications Concerning Tectonism and the Origin of the Colorado River System, Geological Society of America Memoir 144, pp. 155-178.

Latimer, D. A., and R. G. Ireson, 1980. Workshop for Estimating Visibility Impairment, 65-ES80-105R, U.S. Environmental Protection Agency, Research Triangle Park, NC, p. 59.

Lewis, R. Q., and R. H. Campbell, 1965. Geology and Uranium Deposits of Elk Ridge and Vicinity, San Juan County, Utah, U.S. Geological Survey Professional Paper 474-B.

Louthan, B. D., 1977. Anasazi Occupation Near Chippean Ridge: Site Types, Settlement Patterns and Subsistence Southwest of the Abajo Mountain, San Juan Mountains, San Juan County, Utah, unpublished MS Thesis, Brigham Young University, Provo, UT.

Lucchitta, I., 1979. "Late Cenozoic Uplift of the Southwestern Colorado Plateau and Adjacent Lower Colorado Plateau River Region", Tectonophysics, Vol. 61, pp. 63-95.

Malan, R. C., 1968. "The Uranium Mining Industry and Geology of the Monument Valley and White Canyon Districts, Arizona and Utah", J. D. Ridge, Ore Deposits of the United States, 1933-1967, American Institute of Mining, Metallurgical and Petroleum Engineers, Inc., Chapter 38, pp. 791-804.

Mayhew, E. J. and W. B. Heylman, 1961. "Complex Salts and Brines of the Paradox Basin Second Symposium on Salt", Jon L. Rau, Bol. 1.

Mayhew, E. J., and E. B. Heylman, 1965. Concentrated Subsurface Brines in the Moab Region, Utah, Special Study 13.

Mayhew, E. J., and W. B. Heylman, 1966. "Complex Salts and Brines of the Paradox Basin", J. L. Rau, Second Symposium on Salt, Vol. 1, Geology, Geochemistry, Mining, Northern Ohio Geological Society, Cleveland, OH, pp. 221-235.

McCleary, J., T. Rogers, and R. Ely, 1983. Stratigraphy, Structure, and Lithofacies Relationships of Devonian Through Permian Sedimentary Rocks: Paradox Basin and Adjacent Areas - Southeastern Utah, ONWI-485, prepared for Office of Nuclear Waste Isolation, Battelle Memorial Institute, Columbus, OH.

Meiji Resource Consultants, 1980. Visual Resource Inventory and Analysis, South Central Utah Regional Area, prepared for Bureau of Land Management, U.S. Department of the Interior, Layton, UT.

Merrell, H. W., and Utah Geological and Mineral Survey, 1979. Mineral Resource Inventory of the Paradox Salt Basin, Utah and Colorado, Utah Geological and Mineral Survey Report No. 143.

Metzger, T. R., 1983. The Structural Stabilization of Four Prehistoric Ruins in the Salt Creek Archaeological District, Canyonlands National Park, Moab, UT.

National Climatic Center, 1975. Wind Speed, Federal Building, U.S. Department of Commerce, Asheville, NC.

National Oceanic and Atmospheric Administration, 1975. All Weather (Annual) Wind Direction vs. Wind Speed, Environmental Data Service, U.S. Department of Commerce, National Climatic Center, Asheville, NC.

National Park Service, 1979. Canyonlands National Park, Utah, Washington, DC.

"National Register of Historic Places", (36 CFR Part 60), Federal Register.

NURE - Bendix KUT 105 of Borehole.

Perkins, C. A., M. G. Nielson, and L. B. Jones, 1968. Saga of the San Juan, San Juan County Daughters of Utah Pioneers.

Peterson, S., 1975. Look to the Mountains: Southeastern Utah and the La Sal National Forest, Brigham Young University Press, Provo, UT.

Pfeifle, T. W., K. D. Mellegard, and P. E. Senseny, 1983. Preliminary Constitutive Properties for Salt and Nonsalt Rocks from Four Potential Repository Sites, ONWI-450, prepared by RE/SPEC Inc. for Office of Nuclear Waste Isolation, Battelle Memorial Institute, Columbus, OH.

Pierson, 1975. Cultural Resource Summary of the East Central Portion of the Moab District, Bureau of Land Management, Utah Cultural Resource Series No. 1, Salt Lake City, UT.

Richmond, G. M. 1962. Quaternary Stratigraphy of the La Sal Mountains, Utah, U.S. Geological Survey Professional Paper 324.

Richmond, G. M., 1965. "Glaciation of the Rocky Mountains", H. E. Wright, Jr., and D. C. Frey, eds., The Quaternary of the United States, Princeton University Press, Princeton, NJ, PP. 217-230.

Richmond, G. M., 1965. "Relation of Madison Plateau Flow to Bull Lake Moraines", Guidebook for Field Conference E, Northern and Middle Rocky Mountains, International Association for Quaternary Research, 7th Congress, pp. 48-49.

Ritzma, H. R. and H. H. Doelling, eds., 1969. Mineral Resources, San Juan County, Utah, and Adjacent Areas, Utah Geological and Mineralogical Survey Special Studies, No. 24, Part I.

Rudy, J. M., 1955. Archaeological Excavations in Beef Basin, University of Utah Anthropological Papers No. 20, Salt Lake City, UT.

San Juan County, 1982. Auditor's Report on the Financial Statements for the Year Ended December 31, 1982, Together with Auditor's Opinion on Federal Revenue Sharing, December 31, Salt Lake City, UT.

Sass, J. H., A. H. Lachenbruch, and E. P. Smith, 1983. Temperature Profiles From Salt Valley, Utah, Thermal Conductivity of 10 Samples From Drill Hole DOE 3, and Preliminary Estimates of Heat Flow, U.S. Geological Survey Open-File Report.

Sharrock, F. W., 1966. An Archaeological Survey of Canyonlands National Park, Miscellaneous Collected Papers No. 12, University of Utah Anthropological Paper No. 83, Salt Lake City, UT.

Shelford, V. E., 1974. The Ecology of North America, University of Illinois Press, Chicago, IL.

Soil Conservation Service, 1978. Soil Survey of the Public Land Portion, Canyonlands Area, Grand and San Juan Counties, Utah, U.S. Department of Agriculture, Moab, UT.

Southeastern Utah Association of Governments, 1983. Growth Management and Investment Strategy, Price, UT.

Southeastern Utah Association of Governments (SEUAOG), 1978. Southeastern Utah Four Corners Regional Commission Development Program, Price, UT.

Southeastern Utah Association of Governments and Economic Development District, 1980. Four Corners Regional Commission Southeastern Utah Regional Report and Investment Strategy, 1980, K. J. Burnett, ed., Price, UT.

Southeastern Utah Association of Local Governments, 1981. Southeastern Utah Housing Element 1981 Update, K. J. Burnett, ed., Price, UT.

Southeastern Utah Economic Development District, 1978,. Overall Economic Development Program 1978 of the Southeastern Utah Economic Development District.

Spaulding, W. G., 1983. Vegetation and Climates of the Last 45,000 Years at the Nevada Test Site and Vicinity, U.S. Geological Survey Open-File Report.

Spaulding, W. G., E. B. Leopold, and T. R. Van Devender, 1982. "Late Wisconsinan Paleoecology of the American Southwest", S. C. Porter, ed., The Late Pleistocene, Vol. 1 of H. E. Wright, Jr., ed., Late Quaternary Environments of the United States, University of Minnesota Press, Minneapolis, MN.

Stewart, J. H., 1959. "Stratigraphic Relations of Hoskinnini Member (Triassic?) of Moenkopi Formation of the Colorado Plateau", American Association of Petroleum Geologists Bulletin, Vol. 43, No. 8, pp. 1852-1868.

Stromquist, A. W., 1976. Geometry and Growth of Grabens, Lower Red Lake Canyon Area, Canyonlands National Park, Utah, University of Massachusetts, Department of Geology and Geography, Contribution No. 28.

Systems Applications, Inc., 1980. Workbook for Estimating Visibility Impairment, prepared for U.S. Environmental Protection Agency, Contract No. 60-02-3337 65-ES80-105R, p. 59, Figure 13.

Thompson, R. A., 1979. A Stratified Random Sample of the Cultural Resources in the Canyonlands Section of the Moab District, Utah Bureau of Land Management Cultural Resource Series No. 1, Salt Lake City, UT.

Upper Colorado Region State - Federal Inter-Agency Group, 1971. Upper Colorado Region Comprehensive Framework Study.

U.S. Army Corps of Engineers, 1979. Water Resources Development in Utah, Sacramento, CA.

U.S. Environmental Protection Agency, Workbook for Estimating Visibility Impairment, prepared by Systems Applications, Inc.

U.S. Environmental Protection Agency, 1978. Ambient Monitoring Guidelines for Prevention of Significant Deterioration, EPA-450/2-78-019, May, Washington, DC.

U.S. Geological Survey, 1954. Carlisle 4SW Quadrangle, Utah (provisional), 7.5-minute topographic series, U.S. Department of the Interior.

U.S. Geological Survey, 1954. Harts Point Quadrangle, 15-minute topographic series, U.S. Department of the Interior.

U.S. Geological Survey, 1960-1979. Water Resources Data for Utah, 1960-1979 Yearly Reports, U.S. Department of the Interior, Salt Lake City, UT.

U.S. Geological Survey, 1968. Canyonlands National Park and Vicinity, UT, Topographic Map, U.S. Department of the Interior.

U.S. Geological Survey, 1973. Surface Water Supply of the United States, 1966-1970, Part 9, Colorado River Basin WSP 2124, U.S. Department of the Interior, Washington, DC.

U.S. Geological Survey Topographic Maps.

U.S. Naval Weather Service, 1969. World-Wide Airfield Summaries, USA (Rocky Mountains and Northwest Basin), Environmental Technical Applications Center (Air Force), Washington, DC, Vol. VIII, Part 2, p. 286.

Utah Bureau of Criminal Identification, Undated. Crime in Utah, 1981, Salt Lake City, UT.

Utah Bureau of Public Water Supplies, 1981. Internal Statistics, Publication Supply Information Systems, February 3, Salt Lake City, UT.

Utah Department of Employment Security, 1981. Utah Annual Report, 1980, 3 Volumes, The Industrial Commission of Utah, April, Salt Lake City, UT.

Utah Department of Natural Resources, 1972. The State of Utah Water, Salt Lake City, UT.

Utah Department of Transportation, 1978. Utah State Rail Plan, Salt Lake City, UT.

Utah Division of Wildlife Resources, 1979. High Interest Wildlife Maps for the Gibson Dome Area.

Utah State Department of Health, 1981. Summary Data of Ambient Air Quality, Bureau of Air Quality, Salt Lake City, UT.

Utah State Division of History, 1979. Literature Search of Site Records for Grand and San Juan Counties, Salt Lake City, UT.

Utah State Planning Coordinator's Office, 1979a. Utah Baseline Population Projections Preliminary County Disaggregation, Salt Lake City, UT.

Utah State Planning Coordinator's Office, 1979b. Utah Process Economic and Demographic Projections, Salt Lake City, UT.

Utah State University, 1975. Soils of Utah, Bulletin 492, Agricultural Experiment Station.

Utah Travel Council, 1977. Utah Multi-Purpose Maps 1, Salt Lake City, UT.

Utah Travel Council, 1983. Transient Room Tax Schedule of Remittance, prepared from figures of the Utah State Tax Commission, Salt Lake City, UT.

Wagner, R. A., M. C. Loken, and H. Y. Tammemagi, 1984. Preliminary Thermomechanical Analyses of a Conceptual Nuclear Waste Repository at Four Salt Sites, BMI/ONWI-512, prepared by RE/SPEC Inc. for Office of Nuclear Waste Isolation, Battelle Memorial Institute, Columbus, OH.

Wallace-Dimick, 1980. Stream Survey, Utah State Division of Fish and Game.

Warner, L. A., 1978. "The Colorado Lineament, a Middle Precambrian Wrench Fault System", Geological Society of America Bulletin, Vol. 89, pp. 161-171.

Welsh, S. L., N. D. Atwood, S. Godrich, E. Neese, K. T. Thione, and B. Albee, 1981. "Preliminary Index of Utah Vascular Plant Names", Great Basin Naturalist, Vol. 41, pp. 1-108.

Wengerd, S. A. and M. L. Matheny, 1958. "Pennsylvanian System of Four Corners Region", American Association of Petroleum Geologists Bulletin, Vol. 42, No. 9, pp. 2048-2106.

Willey, G. R. 1966. An Introduction to American Archaeology, Vol. 1, North and Middle America, Prentice-Hall, Englewood Cliffs, NJ.

Wolford, L. V., 1960. Tornado Occurrence in the United States, Technical Paper No. 20, Weather Bureau, U.S. Department of Commerce, Washington, DC.

Woodward-Clyde Consultants, 1983. Overview of the Regional Geology of the Paradox Basin Study Region, ONWI-92, prepared for Office of Nuclear Waste Isolation, Battelle Memorial Institute, Columbus, OH.

Woodward-Clyde Consultants, 1982. Geologic Characterization Report for the Paradox Basin Study Region, Utah Study Areas, ONWI-290, prepared for Office of Nuclear Waste Isolation, Battelle Memorial Institute, Columbus, OH.

Wormington, H. M., 1947. Prehistory Indians of the Southwest, Denver Museum of Natural History, Denver, CO.

Wormington, H. M., 1974. Ancient Man In North America, Denver Museum of Natural History, Popular Series No. 4, Denver, CO.

Wright, J. C., and D. D. Dickey, 1963. Block Diagram of the San Rafael Group and Underlying Strata in Utah and Part of Colorado, U.S. Geological Oil and Gas Investigation Chart OC-63, scale 1:2,534,300.

Weather Bureau, 1965. Decennial Census of the United States Climate 1951-1960, Utah, U.S. Department of Commerce, Washington, DC.

Weather Bureau, 1965. Climatic Summary of the United States, Supplement for 1951-1960, Utah, U.S. Department of Commerce, Washington, DC.

Anderson, Adriene, 1978. Archaeological Resources of Canyonlands, Capitol Reef and Arches National Parks and Natural Bridges National Monument, Southeastern Utah, Ms. Thesis on file at National Park Service Midwest Archaeological Center, Lincoln, NB.

Armstrong, A. K. and B. L. Mamet, 1976. Biostratigraphy and Regional Relations of the Mississippian Leadville Limestone in the San Juan Mountains, Southwestern Colorado, U.S. Geological Survey Professional Paper 985.

Baars, D. L., 1958. "Cambrian Stratigraphy of the Paradox Basin Region", Intermountain Association of Petroleum Geologists, 9th Annual Field Conference, pp. 93-101.

Baars, D. L., 1972. "Devonian System", Geologic Atlas of the Rocky Mountain Region, United States of America, Rocky Mountain Association of Geologists, pp. 90-99.

Baars, D. L., J. W. Parker, and J. Chronic, 1967. "Revised Stratigraphic Nomenclature of Pennsylvanian System, Paradox Basin", American Association of Petroleum Geologists Bulletin, Vol, 51, No. 3, pp. 393-403.

Bailey, R. G., 1978. Description of the Ecoregions of the United States, U.S. Department of Agriculture Forest Service, Ogden, UT.

Ball, W. (Southeastern Utah Health District), J. Williams (Utah Bureau of Public Water Supplies), and C. Christiansen (Water System Manager), 1981. Report of Survey, Monticello Water System #19004, San Juan County, UT, April 14.

Bechtel Group, Inc., 1981. Water Sources and Conservation Study for the Basin, Utah, ONWI-265 (Draft), prepared for Office of Nuclear Waste Isolation, Battelle Memorial Institute, Columbus, OH.

Bechtel Group, Inc., 1982. Environmental Characterization Report for the Paradox Basin Study Region, Utah Study Areas, ONWI -144, prepared for Office of Nuclear Waste Isolation, Battelle Memorial Institute, Columbus, OH.

Bechtel Group, Inc., 1983. Cultural Resources Investigations, Gibson Dome Location, Paradox Basin, Utah, ONWI-468, prepared for Office of Nuclear Waste Isolation, Battelle Memorial Institute, Columbus, OH, Restricted Distribution.

Bechtel Group, Inc., 1983a. Precipitation and Flood Study, Gibson Dome Location, Paradox Basin, Utah, ONWI-476, prepared for Office of Nuclear Waste Isolation, Battelle Memorial Institute, Columbus, OH.

Bechtel Group, Inc., 1983b. Paradox Basin Noise Study: Field Measurement of Ambient Noise Levels and Prediction of Exploratory Shaft Construction Noise Levels, Davis Canyon, ONWI-460, prepared for Office of Nuclear Waste Isolation, Battelle Memorial Institute, Columbus, OH.

Bechtel Group, Inc., 1984c. Visual Aesthetics Study: Gibson Dome Area, Paradox Basin, Utah, ONWI-454, prepared for Office of Nuclear Waste Isolation, Battelle Memorial Institute, Columbus, OH.



Bechtel Group, Inc., 1982. Southeastern Utah Nuclear Waste Transportation Study, ONWI-404, prepared for Office of Nuclear Waste Isolation, Battelle Memorial Institute, Columbus, OH.

Bechtel Group, Inc., 1984. Socioeconomic Analysis Report for Paradox Basin, Utah, ONWI-471, prepared for Office of Nuclear Waste Isolation, Battelle Memorial Institute, Columbus, OH, in preparation.

Bechtel Group, Inc., 1983f. Ecosystem Studies: Vegetative Communities - Davis and Lavender Canyons, Paradox Basin, Utah, ONWI-469, prepared for Office of Nuclear Waste Isolation, Battelle Memorial Institute, Columbus, OH.

Bechtel Group, Inc., 1983g. Ecosystems Studies: Endangered Species Survey - Gibson Dome and Elk Ridge Study Areas, Paradox Basin, Utah, ONWI-470, prepared for Office of Nuclear Waste Isolation, Battelle Memorial Institute, Columbus, OH.

Bechtel Group, Inc., 1983. Precipitation and Flood Study: Gibson Dome Location, Paradox Basin, Utah, ONWI-476, prepared for Office of Nuclear Waste Isolation, Battelle Memorial Institute, Columbus, OH.

Bechtel Group, Inc., 1984. Gibson Dome Ten Percent Sample-Oriented Cultural Resource Survey of 20,800 Acres in Northwestern San Juan County, Utah, prepared for Office of Nuclear Waste Isolation, Battelle Memorial Institute, Columbus, OH, in preparation.

Bechtel National, Inc., 1980. Regional Environmental Characterization Report for the Paradox Bedded Salt Region and Surrounding Territory, ONWI-68, prepared for Office of Nuclear Waste Isolation, Battelle Memorial Institute, Columbus, OH.

Bureau of Business and Economic Research, 1981. Blanding/Monticello Labor Market Area and Moab Labor Market Area, College of Business, University of Utah, Salt Lake City, UT.

Bureau of Business and Economic Research, 1973. Statistical Abstract of Utah, Center for Economic and Community Development, University of Utah, Salt Lake City, UT.

Bureau of Indian Affairs, 1980. Facts About the Uintah and Ouray Agency and Reservation, Fort Duchesne, UT.

Campbell, J. A., 1979. Lower Permian Depositional System, Northern Uncompahgre Basin, Four Corners Geological Society 9th Field Conference Guidebook, pp. 13-21.

Campbell, J. A., K. J. Franczyk, R. D. Lupe, and F. Peterson, 1980. Uranium Resource Evaluation, Cortez 1x2 Quadrangle, Colorado and Utah, U.S. Geological Survey Report, PGJ-056(82).

Carpenter, A. B., 1978. Origin and Chemical Evolution of Brines in Sedimentary Basins, Oklahoma Survey Circular 79, pp. 60-77.

Champlin Oil Company, 1981. Analysis forwarded by John Verin, Denver, CO. June 10.

Chenoweth, W. L., 1975. "Uranium Deposits of the Canyonlands Area", Canyonlands County 1975, Four Corners Geological Society, 8th Field Conference, Durango, CO, pp. 253-260.

Bureau of the Census, 1970. Decennial Census, U.S. Department of Commerce, Washington, DC.

Bureau of the Census, 1982. County Business Patterns, Utah, 1980, U.S. Department of Commerce, Washington, DC.

Bureau of the Census, 1982. 1980 Census of Population and Housing, U.S. Department of Commerce, Vol. 1, Part 46, Washington, DC.

Bureau of the Census, 1983. 1980 Census of Population and Housing: Advanced Estimates of Social, Economic and Housing Characteristics for Utah, PHC80-S2-46, U.S. Department of Commerce, Washington, DC.

Bureau of Land Management, 1977. (Indian Creek - Dry Valley Management Plan), U.S. Department of the Interior.

Bureau of Land Management, 1978a. State of Utah Areas of Responsibility and Land Status Map, 1977 Edition, U.S. Department of the Interior, Reston, VA.

Bureau of Land Management, 1978b. 1977 Status Report, The Effects of Surface Disturbance on the Salinity of Public Lands in the Upper Colorado River Basin, U.S. Department of the Interior, Denver, CO.

Bureau of Land Management, 1978c. BLM Manual Subject 8411 - Upland Visual and Resource Inventory Evaluation, U.S. Department of the Interior.

Bureau of Land Management, 1979. Interim Management Policy and Guidelines of Wilderness Study Area (Draft), U.S. Department of the Interior, Washington, DC.

Bureau of Land Management, 1980. BLM Intensive Wilderness Inventory Proposed Wilderness Study Areas, Utah, U.S. Department of the Interior, Salt Lake City, UT.

Bureau of Land Management, 1982a. Environmental Assessment of DOE Proposed Location and Baseline Studies in the Paradox Basin, Utah, UT-060-SJ-2-11, U.S. Department of the Interior, San Juan Resource Area, Monticello, UT.

Bureau of Land Management, 1982b. Compilation of Water Data for Cottonwood and Indian Creeks, Location Phase Technical Report for Water Resources, Moab District, U.S. Department of the Interior, Moab, UT.

Bureau of Land Management, 1982c. Bald Eagle and Peregrine Falcon Siting, Wildlife Observation Reports, San Juan Resource Area, U.S. Department of the Interior, Monticello, UT.

Bureau of Reclamation, 1969. San Juan Investigation, Utah and Colorado, U.S. Department of the Interior, Salt Lake City, UT.

City of Blanding, 1982. Report on Examination, Blanding, UT, June 30.

City of Maob, 1982. Report on Examination, Moab UT, June 30.

City of Monticello, 1982. Comprehensive Annual Financial Report, Monticello, UT, June 30.

Code of Federal Regulations, No. 42, Part 5, October 1, 1982, pp. 53-58.

Connor, J. G., and C. G. Mitchell, 1958. A Compilation of Chemical Quality Data for Ground and Surface Waters in Utah, Utah State Engineers Technical Publication, No. 10, pp. 1-135.

Coon, King, and Knowlton, 1976. Monticello, Utah, Wastewater Treatment Facilities Plan, Salt Lake City, UT.

Craig, L. C., and D. R. Shawe, 1975. Jurassic Rocks of East-Central Utah, Four Corners Geological Society 8th Field Conference Guidebook, pp. 157-165.

Crampton, C. G., 1964. Standing Up Country: The Canyonlands of Utah and Arizona, Alfred A. Knopf, New York, NY.

Davis, L. D., 1975. An Archaeological Survey of North Cottonwood Canyon, San Juan County, Southeastern Utah, MA Thesis on file at Department of Anthropology and Archaeology, Brigham Young University, Provo, UT.

Dix, G. P., 1953. Reconnaissance of the Uranium Deposits of the Lockhart Canyon - Indian Creek Area, San Juan County, Utah, U.S. Atomic Energy Commission, Exploration Division Report, RME-25, Grand Junction Office, CO, revised.

DuBois, S. M., M. L. Sbar, and T. A. Nowak, 1982. Historical Seismicity in Arizona, September 1, 1979 - July 31, 1981, Final Report, Arizona Bureau of Geology and Mineral Technology.

Emery, S., 1983. Indian Creek Cultural Resource Survey: A Proposed Addition to Newspaper Rock State Historical Monument, Ms. Thesis on file at BLM San Juan Resource Area Office, Monticello, UT.

Fassett, J. E., and N. D. Thomaidis, 1978. Oil and Gas Fields of the Four Corners Area, Four Corners Geological Society.

Federal Register, 1982. Vol. 47, No. 115, June 15, p. 25901.

Feltis, R. D., 1966. Water from Bedrock in the Colorado Plateau of Utah, Utah State Engineers Technical Paper No. 15, United States Geological Survey.

Garrison, G. A., A. J. Bjugstad, D. A. Duncan, M. F. Lewis, and D. R. Smith, 1977. Vegetation and Environmental Features of Forest and Range Ecosystems, U.S. Department of Agriculture Forest Service, Agriculture Handbook No. 475, Washington, DC.

Grand County, 1982. Report on Examination, December 31. Salt Lake City, UT.

Griffin, D., 1984. Archaeological Survey in the Salt Creek Archaeological District, Canyonlands National Park, Utah, Ms. Thesis on file at National Park Service Midwest Archaeological Center, Lincoln, NB.

Hanshaw, B. B., and G. A. Hill, 1969. "Geochemistry and Hydrodynamics of the Paradox Basin Region, Utah, Colorado, and New Mexico", Chemical Geology, Vol. 4 pp. 263-294.

Hershfield, D. M., 1961. Rainfall Frequency Atlas of the United States, Technical Paper No. 40 Weather Bureau, U.S. Department of Commerce, Washington, DC. p. 56

Hintze, L. F., 1973. "Geologic History of Utah", Brigham Young University Geology Studies, Vol. 20, Part 3, pp. 1-181.

Hite, R. J., 1960. "Stratigraphy of the Saline Facies of the Paradox Member of the Hermosa Formation of Southeastern Utah and Southwestern Colorado". Four Corners Geological Society 3rd Field Conference Guidebook, pp. 86-89.

Hite, R. J., 1968. Salt Deposits of the Paradox Basin, Southeast Utah and Southwest Colorado, Geological Society of America Special Paper 88, pp. 319-330.

Hite, R. J., 1970. Shelf Carbonate Sedimentation Controlled by Salinity in the Paradox Basin, Southeast Utah, Northern Ohio Geological Society, Third Symposium on Salt, Vol. 1, pp. 48-66.

Holmgren, A. H., L. M. Schultz, and J. S. Shultz, 1977. Report on Endemic Plant Species in the Moab District, Bureau of Land Management, U.S. Department of the Interior, unpublished manuscript.

Holzworth, G. C., 1972. Mixing Heights, Wind Speeds, and Potential for Urban Air Pollution Throughout the Contiguous United States, AP-101, U.S. Environmental Protection Agency, Research Triangle Park, NC.

Horrocks Engineers, 1981. Preliminary Engineering Report, Blanding City Culinary Water System Improvements.

Huntoon, P. W., 1979. "The Occurrence of Ground Water in the Canyonlands Area of Utah with Emphasis on Water in the Permian Section", Four Corners Geological Society 9th Field Conference Guidebook, pp. 39-46.

Imlay, R. W., 1980. Jurassic Paleogeography of the Conterminous United States in its Continental Setting, U.S. Geological Survey Professional Paper 1062.

Iorns, W. V., C. H. Hembree, D. A. Phoenix, and G. L. Oakland, 1964. Water Resources of the Upper Colorado River Basin - Basic Data, United States Geological Survey Professional Paper 442, pp. 712-743.

Jennings, J. D., 1978. Prehistory of Utah and the Eastern Great Basin, University of Utah Anthropological Papers no. 98, Salt Lake City, UT.

Larson, W. E., M. Ozima, and W. C. Bradley, 1975. Late Cenozoic Basic Volcanism in Northwestern Colorado and its Implications Concerning Tectonism and the Origin of the Colorado River System, Geological Society of America Memoir 144, pp. 155-178.

Latimer, D. A., and R. G. Ireson, 1980. Workshop for Estimating Visibility Impairment, 65-ES80-105R, U.S. Environmental Protection Agency, Research Triangle Park, NC, p. 59.

Lewis, R. Q., and R. H. Campbell, 1965. Geology and Uranium Deposits of Elk Ridge and Vicinity, San Juan County, Utah, U.S. Geological Survey Professional Paper 474-B.

Louthan, B. D., 1977. Anasazi Occupation Near Chippean Ridge: Site Types, Settlement Patterns and Subsistence Southwest of the Abajo Mountain, San Juan Mountains, San Juan County, Utah, unpublished MS Thesis, Brigham Young University, Provo, UT.

Lucchitta, I., 1979. "Late Cenozoic Uplift of the Southwestern Colorado Plateau and Adjacent Lower Colorado Plateau River Region", Tectonophysics, Vol. 61, pp. 63-95.

Malan, R. C., 1968. "The Uranium Mining Industry and Geology of the Monument Valley and White Canyon Districts, Arizona and Utah", J. D. Ridge, Ore Deposits of the United States, 1933-1967, American Institute of Mining, Metallurgical and Petroleum Engineers, Inc., Chapter 38, pp. 791-804.

Mayhew, E. J. and W. B. Heylman, 1961. "Complex Salts and Brines of the Paradox Basin Second Symposium on Salt", Jon L. Rau, Bol. 1.

Mayhew, E. J., and E. B. Heylman, 1965. Concentrated Subsurface Brines in the Moab Region, Utah, Special Study 13.

Mayhew, E. J., and W. B. Heylman, 1966. "Complex Salts and Brines of the Paradox Basin", J. L. Rau, Second Symposium on Salt, Vol. 1, Geology, Geochemistry, Mining, Northern Ohio Geological Society, Cleveland, OH, pp. 221-235.

McCleary, J., T. Rogers, and R. Ely, 1983. Stratigraphy, Structure, and Lithofacies Relationships of Devonian Through Permian Sedimentary Rocks: Paradox Basin and Adjacent Areas - Southeastern Utah, ONWI-485, prepared for Office of Nuclear Waste Isolation, Battelle Memorial Institute, Columbus, OH.

Meiji Resource Consultants, 1980. Visual Resource Inventory and Analysis, South Central Utah Regional Area, prepared for Bureau of Land Management, U.S. Department of the Interior, Layton, UT.

Merrell, H. W., and Utah Geological and Mineral Survey, 1979. Mineral Resource Inventory of the Paradox Salt Basin, Utah and Colorado, Utah Geological and Mineral Survey Report No. 143.

Metzger, T. R., 1983. The Structural Stabilization of Four Prehistoric Ruins in the Salt Creek Archaeological District, Canyonlands National Park, Moab, UT.

National Climatic Center, 1975. Wind Speed, Federal Building, U.S. Department of Commerce, Asheville, NC.

National Oceanic and Atmospheric Administration, 1975. All Weather (Annual) Wind Direction vs. Wind Speed, Environmental Data Service, U.S. Department of Commerce, National Climatic Center, Asheville, NC.

National Park Service, 1979. Canyonlands National Park, Utah, Washington, DC.

"National Register of Historic Places", (36 CFR Part 60), Federal Register.

NURE - Bendix KUT 105 of Borehole.

Perkins, C. A., M. G. Nielson, and L. B. Jones, 1968. Saga of the San Juan, San Juan County Daughters of Utah Pioneers.

Peterson, S., 1975. Look to the Mountains: Southeastern Utah and the La Sal National Forest, Brigham Young University Press, Provo, UT.

Pfeifle, T. W., K. D. Mellegard, and P. E. Senseny, 1983. Preliminary Constitutive Properties for Salt and Nonsalt Rocks from Four Potential Repository Sites, ONWI-450, prepared by RE/SPEC Inc. for Office of Nuclear Waste Isolation, Battelle Memorial Institute, Columbus, OH.

Pierson, 1975. Cultural Resource Summary of the East Central Portion of the Moab District, Bureau of Land Management, Utah Cultural Resource Series No. 1, Salt Lake City, UT.

Richmond, G. M. 1962. Quaternary Stratigraphy of the La Sal Mountains, Utah, U.S. Geological Survey Professional Paper 324.

Richmond, G. M., 1965. "Glaciation of the Rocky Mountains", H. E. Wright, Jr., and D. C. Frey, eds., The Quaternary of the United States, Princeton University Press, Princeton, NJ, PP. 217-230.

Richmond, G. M., 1965. "Relation of Madison Plateau Flow to Bull Lake Moraines", Guidebook for Field Conference E, Northern and Middle Rocky Mountains, International Association for Quaternary Research, 7th Congress, pp. 48-49.

Ritzma, H. R. and H. H. Doelling, eds., 1969. Mineral Resources, San Juan County, Utah, and Adjacent Areas, Utah Geological and Mineralogical Survey Special Studies, No. 24, Part I.

Rudy, J. M., 1955. Archaeological Excavations in Beef Basin, University of Utah Anthropological Papers No. 20, Salt Lake City, UT.

San Juan County, 1982. Auditor's Report on the Financial Statements for the Year Ended December 31, 1982, Together with Auditor's Opinion on Federal Revenue Sharing, December 31, Salt Lake City, UT.

Sass, J. H., A. H. Lachenbruch, and E. P. Smith, 1983. Temperature Profiles From Salt Valley, Utah, Thermal Conductivity of 10 Samples From Drill Hole DOE 3, and Preliminary Estimates of Heat Flow, U.S. Geological Survey Open-File Report.

Sharrock, F. W., 1966. An Archaeological Survey of Canyonlands National Park, Miscellaneous Collected Papers No. 12, University of Utah Anthropological Paper No. 83, Salt Lake City, UT.

Shelford, V. E., 1974. The Ecology of North America, University of Illinois Press, Chicago, IL.

Soil Conservation Service, 1978. Soil Survey of the Public Land Portion, Canyonlands Area, Grand and San Juan Counties, Utah, U.S. Department of Agriculture, Moab, UT.

Southeastern Utah Association of Governments, 1983. Growth Management and Investment Strategy, Price, UT.

Southeastern Utah Association of Governments (SEUAOG), 1978. Southeastern Utah Four Corners Regional Commission Development Program, Price, UT.

Southeastern Utah Association of Governments and Economic Development District, 1980. Four Corners Regional Commission Southeastern Utah Regional Report and Investment Strategy, 1980, K. J. Burnett, ed., Price, UT.

Southeastern Utah Association of Local Governments, 1981. Southeastern Utah Housing Element 1981 Update, K. J. Burnett, ed., Price, UT.

Southeastern Utah Economic Development District, 1978,. Overall Economic Development Program 1978 of the Southeastern Utah Economic Development District.

Spaulding, W. G., 1983. Vegetation and Climates of the Last 45,000 Years at the Nevada Test Site and Vicinity, U.S. Geological Survey Open-File Report.

Spaulding, W. G., E. B. Leopold, and T. R. Van Devender, 1982. "Late Wisconsinan Paleoecology of the American Southwest", S. C. Porter, ed., The Late Pleistocene, Vol. 1 of H. E. Wright, Jr., ed., Late Quaternary Environments of the United States, University of Minnesota Press, Minneapolis, MN.

Stewart, J. H., 1959. "Stratigraphic Relations of Hoskinnini Member (Triassic?) of Moenkopi Formation of the Colorado Plateau", American Association of Petroleum Geologists Bulletin, Vol. 43, No. 8, pp. 1852-1868.

Stromquist, A. W., 1976. Geometry and Growth of Grabens, Lower Red Lake Canyon Area, Canyonlands National Park, Utah, University of Massachusetts, Department of Geology and Geography, Contribution No. 28.

Systems Applications, Inc., 1980. Workbook for Estimating Visibility Impairment, prepared for U.S. Environmental Protection Agency, Contract No. 60-02-3337 65-ES80-105R, p. 59, Figure 13.

Thompson, R. A., 1979. A Stratified Random Sample of the Cultural Resources in the Canyonlands Section of the Moab District, Utah Bureau of Land Management Cultural Resource Series No. 1, Salt Lake City, UT.

Upper Colorado Region State - Federal Inter-Agency Group, 1971. Upper Colorado Region Comprehensive Framework Study.

U.S. Army Corps of Engineers, 1979. Water Resources Development in Utah, Sacramento, CA.

U.S. Environmental Protection Agency, Workbook for Estimating Visibility Impairment, prepared by Systems Applications, Inc.

U.S. Environmental Protection Agency, 1978. Ambient Monitoring Guidelines for Prevention of Significant Deterioration, EPA-450/2-78-019, May, Washington, DC.

U.S. Geological Survey, 1954. Carlisle 4SW Quadrangle, Utah (provisional), 7.5-minute topographic series, U.S. Department of the Interior.

U.S. Geological Survey, 1954. Harts Point Quadrangle, 15-minute topographic series, U.S. Department of the Interior.

U.S. Geological Survey, 1960-1979. Water Resources Data for Utah, 1960-1979 Yearly Reports, U.S. Department of the Interior, Salt Lake City, UT.

U.S. Geological Survey, 1968. Canyonlands National Park and Vicinity, UT, Topographic Map, U.S. Department of the Interior.

U.S. Geological Survey, 1973. Surface Water Supply of the United States, 1966-1970, Part 9, Colorado River Basin WSP 2124, U.S. Department of the Interior, Washington, DC.

U.S. Geological Survey Topographic Maps.

U.S. Naval Weather Service, 1969. World-Wide Airfield Summaries, USA (Rocky Mountains and Northwest Basin), Environmental Technical Applications Center (Air Force), Washington, DC, Vol. VIII, Part 2, p. 286.

Utah Bureau of Criminal Identification, Undated. Crime in Utah, 1981, Salt Lake City, UT.

Utah Bureau of Public Water Supplies, 1981. Internal Statistics, Publication Supply Information Systems, February 3, Salt Lake City, UT.

Utah Department of Employment Security, 1981. Utah Annual Report, 1980, 3 Volumes, The Industrial Commission of Utah, April, Salt Lake City, UT.

Utah Department of Natural Resources, 1972. The State of Utah Water, Salt Lake City, UT.

Utah Department of Transportation, 1978. Utah State Rail Plan, Salt Lake City, UT.

Utah Division of Wildlife Resources, 1979. High Interest Wildlife Maps for the Gibson Dome Area.

Utah State Department of Health, 1981. Summary Data of Ambient Air Quality, Bureau of Air Quality, Salt Lake City, UT.

Utah State Division of History, 1979. Literature Search of Site Records for Grand and San Juan Counties, Salt Lake City, UT.

Utah State Planning Coordinator's Office, 1979a. Utah Baseline Population Projections Preliminary County Disaggregation, Salt Lake City, UT.

Utah State Planning Coordinator's Office, 1979b. Utah Process Economic and Demographic Projections, Salt Lake City, UT.

Utah State University, 1975. Soils of Utah, Bulletin 492, Agricultural Experiment Station.

Utah Travel Council, 1977. Utah Multi-Purpose Maps '1, Salt Lake City, UT.

Utah Travel Council, 1983. Transient Room Tax Schedule of Remittance, prepared from figures of the Utah State Tax Commission, Salt Lake City, UT.



Wagner, R. A., M. C. Loken, and H. Y. Tammemagi, 1984. Preliminary Thermomechanical Analyses of a Conceptual Nuclear Waste Repository at Four Salt Sites, BMI/ONWI-512, prepared by RE/SPEC Inc. for Office of Nuclear Waste Isolation, Battelle Memorial Institute, Columbus, OH.

Wallace-Dimick, 1980. Stream Survey, Utah State Division of Fish and Game.

Warner, L. A., 1978. "The Colorado Lineament, a Middle Precambrian Wrench Fault System", Geological Society of America Bulletin, Vol. 89, pp. 161-171.

Welsh, S. L., N. D. Atwood, S. Godrich, E. Neese, K. T. Thione, and B. Albee, 1981. "Preliminary Index of Utah Vascular Plant Names", Great Basin Naturalist, Vol. 41, pp. 1-108.

Wengerd, S. A. and M. L. Matheny, 1958. "Pennsylvanian System of Four Corners Region", American Association of Petroleum Geologists Bulletin, Vol. 42, No. 9, pp. 2048-2106.

Willey, G. R. 1966. An Introduction to American Archaeology, Vol. 1, North and Middle America, Prentice-Hall, Englewood Cliffs, NJ.

Wolford, L. V., 1960. Tornado Occurrence in the United States, Technical Paper No. 20, Weather Bureau, U.S. Department of Commerce, Washington, DC.

Woodward-Clyde Consultants, 1983. Overview of the Regional Geology of the Paradox Basin Study Region, ONWI-92, prepared for Office of Nuclear Waste Isolation, Battelle Memorial Institute, Columbus, OH.

Woodward-Clyde Consultants, 1982. Geologic Characterization Report for the Paradox Basin Study Region, Utah Study Areas, ONWI-290, prepared for Office of Nuclear Waste Isolation, Battelle Memorial Institute, Columbus, OH.

Wormington, H. M., 1947. Prehistory Indians of the Southwest, Denver Museum of Natural History, Denver, CO.

Wormington, H. M., 1974. Ancient Man In North America, Denver Museum of Natural History, Popular Series No. 4, Denver, CO.

Wright, J. C., and D. D. Dickey, 1963. Block Diagram of the San Rafael Group and Underlying Strata in Utah and Part of Colorado, U.S. Geological Oil and Gas Investigation Chart OC-63, scale 1:2,534,300.

Weather Bureau, 1965. Decennial Census of the United States Climate 1951-1960, Utah, U.S. Department of Commerce, Washington, DC.

Weather Bureau, 1965. Climatic Summary of the United States, Supplement for 1951-1960, Utah, U.S. Department of Commerce, Washington, DC.

## DAVIS AND LAVENDER CANYONS CHAPTER

### REFERENCES

Aufricht, W. R., and K. C. Howard, 1961. "Salt Characteristics as they Affect Storage of Hydrocarbons", Journal of Petroleum Technology, August, pp. 773-738.

Baar, C.A., 1977. Applied Salt-Rock Mechanics I, "The In-situ Behavior of Salt Rocks", Developments in Geotechnical Engineering 16A, Elsevier, Amsterdam.

Baes, C.F., Jr., and R. E. Mesmer, 1976. The Hydrolysis of Cations, John Wiley and Sons, New York, 489 pp.

Barnes, H. L., 1979. "Solubilities of Ore Minerals", Chapter 8, in: Geochemistry of Hydrothermal Ore Deposits, Barnes H. L., Ed. 2nd ed. John Wiley and Sons, New York, NY, pp. 404-460.

Bechtel Group, Inc. 1982. Environmental Characterization Report for the Paradox Basin Study Region, Utah Study Areas, ONWI-144, prepared for Office of Nuclear Waste Isolation, Battelle Memorial Institute, Columbus, Ohio

Biggar, N.E., D.R. Harden, and M.L. Gillan, 1981. "Quaternary Deposits of the Paradox Basin" in Geology of the Paradox Basin, D. L. Wiegand ed. Rocky Mountain Association of Geologists, Denver, pp. 129-145.

Bingham, F.W., and G.E. Barr, 1979. Scenarios for Long Term Release of Radionuclides from a Nuclear-Waste Repository in the Los Medanos Region of New Mexico, SAND78-1730, Sandia National Laboratories, Albuquerque, NM.

Braitsch, O., 1971. Salt Deposits, Their Origin and Composition, Springer-Verlag, New York, NY.

Burns, F.L., R. Lingle, and A. Andrews, 1982. "Cement-Plug Leakage and Drilling Damage Evaluated", Oil and Gas Journal, November 22.

Carnall, W. T. and G. R. Choppin, Eds., 1983. Plutonium Chemistry, ACS Symposium Series 216, American Chemical Society, Washington, DC.

Carpenter, A. B., 1978. "Origin and Chemical Evolution of Brines in Sedimentary Basins", in Oklahoma Geological Survey Circular 79, pp. 60-77.

Chambre, P. L., T.H. Pigford, and S. Zavoshy, 1982. "Solubility Limited Dissolution Rate in Groundwater", presented at the 1982-1983 Winter Meeting of the American Nuclear Society, March 1982, Nuclear Engineering Department, University of California, Berkeley, CA.

Chikalla, T. D., 1983. Nuclear Waste Management Semiannual Progress Report, April, 1983 through September, 1983, Waste Package Section, PNL-4250-4, Pacific Northwest Laboratory, Battelle Memorial Institute, Richland, WA.

Christensen, C.L., and T.O. Hunter, 1981. The Bell Canyon Test Summary Report, SAND80-1375, Dandia Laboratories, Albuquerque, NM.

Claiborne, H.C., 1974. Potential Containment Failure Mechanisms and Their Consequences at a Radioactive Waste Repository in Bedded Salt in New Mexico, ORNL/TM-4639, Oak Ridge National Laboratory, Oak Ridge, TN.

Cooley, M. E., J. W. Harshbarger, J. P. Aikers, and W. F. Harolt, 1969. Regional Hydrogeology of the Navajo and Hopi Indian Reservations, Arizona, New Mexico and Utah, U.S. Geological Survey Professional Paper 521-A.

Crogg, A.G., 1980. ORIGEN2-A Revised and Updated Version of the Oak Ridge Isotope Generation and Depletion Code, ORNL-5621, Oak Ridge National Laboratory, Oak Ridge, TN.

D'Appolonia Consulting Engineers, Inc., 1981. Sealing Considerations for Repository Shafts in Bedded and Dome Salt, ONWI-255, prepared for Office of Nuclear Waste Isolation, Battelle Memorial Institute, Columbus, Ohio.

1982a. A Preliminary Evaluation of the Rock Mass Disturbance Resulting from Shaft, Tunnel, or Borehole Excavation, ONWI-411, prepared by Kelsall D'Appolonia Consulting Engineers, Inc., for Office of Nuclear Waste Isolation, Battelle Memorial Institute, Columbus, OH.

1982b. Schematic Designs for Penetration Seals for a Reference Repository in Bedded Salt, ONWI-405, prepared by Kelsall D'Appolonia Consulting Engineers, Inc., for Office of Nuclear Waste Isolation, Battelle Memorial Institute, Columbus, Ohio.

U.S. Department of Energy, 1982. Waste Isolation Pilot Plant Safety Analysis Report, U.S. Department of Energy, Albuquerque, NM.

U.S. Department of Energy, 1983. Brine Reservoirs in the Castile Formation Waste Isolation Pilot Plant (WIPP) Project, Southeastern New Mexico, TME-3153, Albuquerque, NM.

Department of Energy, 1979. Final Environmental Impact Statement, Management of Commercially Generated Radioactive Waste, DOE/EIS-0046F, U.S. Department of Energy, Washington, DC.

U.S. Department of Energy, 1983. Waste Isolation Pilot Plant Safety Analysis Report, Available from Department of Energy, Albuquerque Operations Office, P. O. Box 5400, Albuquerque, NM.

Duffey, T. A., 1980. Final Report--The Salt Block I Test: Experimental Details and Comparison with Theory, SAND79-7050, Los Alamos Technical Associates, Inc., February.

Dutton, S. P., 1980. Depositional Systems and Hydrocarbon Resource Potential of the Pennsylvania System Palo Duro and Dalhart Basins, Texas Panhandle, Geological Circular 80-8, Bureau of Economic Geology, The University of Texas at Austin, TX.

U.S. Environmental Protection Agency, 1982. "Environmental Standards for the Management and Disposal of Spent Nuclear Fuel, High-Level and Transuranic Radioactive Wastes", CFR40 Part 191, Section 191.13 and Appendix, Table 2, Federal Register, Office of Federal Register, Register, Washington, DC.

Fournier, R.O., and Rowe, J.J., 1977. "The Solubility of Amorphous Silica in Water at High Temperatures and Pressures", American Mineralogist, Vol. 62.

Gevantman, L.H. (Ed.), 1981. Physical Properties Data for Rock Salt, National Bureau of Standards Monograph 167, Washington, DC.

Glass, R. S., 1981. Effects of Radiation on the Chemical Environment Surrounding Waste Canisters in Proposed Repository Sites and Possible Effects on the Corrosion Process, SAND81-1677, Sandia National Laboratories, Albuquerque, NM.

Gloyna, E. F., and T. D. Reynolds, 1961. "Permeability Measurements of Rock Salt", Journal of Geophysical Research, Vol. 66, No. 11, pp. 3913-3921.

Graf, D. L., 1982. "Chemical Osmosis, Reverse Chemical Osmosis, and the Origin of Subsurface Brine", Geochimica et Cosmochimica Acta, Vol. 46, pp. 1431-1448.

Guiffree, M.S., M.F. Kaplan, D.A. Ensminger, S.G. Oston, and J.Y. Nalbandian, 1980. Bedded-Salt Repository Analysis: Final Report, UCRL-15236, prepared by The Analytic Sciences Corporation for Lawrence Livermore Laboratory, University of California, Livermore, CA.

Hanshaw, B. B., and G. A. Hill, 1969. "Geochemistry and Hydrodynamics of the Paradox Basin, Utah", Journal of Chemical Geology, Vol. 4, pp. 263-294.

Hite, R.J., 1982. Potash Deposits in the Gibson Dome Area, U.S. Geological Survey Open-File Report 82-1067, U.S. Department of the Interior, Washington, DC.

Hite, R. J., 1970. "Shelf-Carbonate Sedimentation Controlled by Salinity in the Paradox Basin, Southeast Utah", in Northern Ohio Geological Society, Third Symposium on Salt, J. L. Rau and L. F. Dellwig, eds, Northern Ohio Geological Society, Cleveland, OH.

Hite, R. J., 1982 "Paradox Basin Studies" in Technical Progress Report for the Quarter 1 July 30 September, 1982, ONWI-9(82-4), Office of Nuclear Waste Isolation, Battelle Memorial Institute, Columbus, OH, pp. 99-100.

Hite, R. J., 1983. Preliminary Mineralogical and Geochemical Data From the DOE Gibson Dome Corehole #1, San Juan County, Utah, USGS Open-File Report 83-780, U.S. Department of the Interior, Washington, DC.

Hohlfelder, Jacques J., 1980. Salt Block II: Description and Results, SAND79-2226, Sandia National Laboratories, Albuquerque, NM.

Hubbard, H., D. Livingston, and L. Fukui, 1983. The Composition and Stratigraphic Distribution of Materials in the Lower San Andres Salt Unit 4, Paper No. D5.8, Materials Research Society Annual Meeting, Boston, MA, November.

Hubbard, N., J. C. Laul, and R. W. Perkins, 1983. "The Use of Natural Radionuclides to Predict the Behavior of Radwaste Radionuclides in Far-Field Aquifers" in Scientific Basis for Nuclear Waste Management, Vol. 8, in press.

Hunt, C. B. 1969. Geologic History of the Colorado River. U.S. Geological Survey Professional Paper 669-C., p. 59-130.

Huntoon, P. W., 1979. "The occurrence of Ground-Water in the Canyonlands Area of Utah With Emphasis on Water in the Permian Section", in Permianland Guidebook, Four Corners Geological Society, Durango, Colorado, pp. 39-46.

INTERA Environmental Consultants, Inc., 1983. WAPPA: A Waste Package Performance Assessment Code, ONWI-452, prepared for Office of Nuclear Waste Isolation, Battelle Memorial Institute, Columbus, OH.

INTERA Environmental Consultants, Inc., 1983a. Geochemical Models Suitable for Performance Assessment of Nuclear Waste Storage: Comparison of PHREBE and EQ3/EQ6, ONWI-473 prepared for Office of Nuclear Waste Isolation, Battelle Memorial Institute, Columbus, OH.

INTERA Environmental Consultants, Inc., 1983b. SWENT: A Three-dimensional Finite-Difference Code for the Simulation of Fluid, Energy and Solute Radionuclide Transport, ONWI-457 prepared for Office of Nuclear Waste Isolation, Battelle Memorial Institute, Columbus, OH.

INTERA Environmental Consultants, Inc., 1984a. First Status Report on Regional Ground-Water Flow Modeling for the Paradox Basin, Utah, ONWI-503, prepared for Office of Nuclear Waste Isolation, Battelle Memorial Institute, Columbus, Ohio.

Jansen, George, Jr., Gilbert E. Raines, and John F. Kircher, 1983. Performance Analysis of Conceptual Waste Package Designs in Salt Repositories, ONWI, Battelle Project Management Division, 505 King Avenue, Columbus, Ohio, USA, Paper No. D5.12, Materials Research Society Annual Meeting, Boston, MA, November.

Jenks, G. H. and H. C. Claiborne, 1981. Brine Migration in Salt and Its Implications in the Geologic Disposal of Nuclear Waste, ORNL-5818, Oak Ridge National Laboratory, Oak Ridge, TN.

Jobin, D. A., 1962. Relation of the Transmissive Character of the Sedimentary Rocks of the Colorado Plateau to the Distribution of Uranium Deposits, U.S. Geological Survey Bulletin 1124, U.S. Department of the Interior.

Jost, W., 1960, Diffusion in Solids, Liquids, and Gases, Academic Press (1960), New York, NY.

Knauth, L. P. and M. B. Humar, 1981. "Trace Water Content of Salt in Louisiana Salt Domes, Science, Vol. 213, p. 1005.

Lagedrost, J. F., and W. Capps, December, 1983. Thermal Property and Density Measurements of Samples Taken From Drilling Cores from Potential Geologic Media BMI/ONWI-522, prepared by Fiber Materials, Inc. for Office of Nuclear Waste Isolation, Battelle Memorial Institute, Columbus, OH.

Langmuir, Donald, 1983. Solubility of Radium in the Permian Basin, Geological Society of America, Indianapolis, IN.

Langmuir, D., 1978. "Uranium Solution-Mineral Equilibria at Low Temperatures with Applications to Sedimentary Ore Deposits", Geochimica et Cosmochimica Acta, Vol. 42, pp. 547-569.

Lanner, D., 1983. Canyonlands or No-Man's Land? A Proposed Nuclear Waste Dump Threatens the Park, Sierra, July.

Lemire, R. J., and P. R. Tremaine, 1980. "Uranium and Plutonium Equilibria in Aqueous Solutions to 200 C", Journal of Chemical Engineering, Vol. 25, p. 361.

Levy, B. W., 1983. "Radiation Damage Studies on Natural Rock Salt from Various Geological Localities of Interest to the Radioactive Waste Disposal Program", Nuclear Technology, Vol. 60, pp. 231-43.

Lorenz, J., J. L. Haas, M. A. Clynne, R. W. Potter, and C. M. Schafer, 1981. "Geology, Mineralogy and Some Geophysical and Geochemical Properties of Salt Deposits", Chapter 1, in: Gevantman, L. H. Ed., Physical Properties Data for Rock Salt, U.S. National Bureau of Standards Monograph 167, pp. 3-43.

Mann, A. W., and R. L. Deutscher, 1980. "Solution Geochemistry of Lead and Zinc in Water Containing Carbonate, Sulphate and Chloride Ions", Chemical Geology, Vol. 29, pp. 293-311.

Maurer, R.J., and Mapother, D., 1948. Physics Review, Vol. 73, p. 1260.

McCleary, J., T. Rogers, and R. Ely, 1983. Stratigraphy, Structure, and Lithofacies Relationships of Devonian Through Permian Sedimentary Rocks: Paradox Basin and Adjacent Areas In Southeastern Utah, ONWI-485, prepared by Woodward-Clyde Consultants for Office of Nuclear Waste Isolation, Battelle Memorial Institute, Columbus, OH.

Means, J. L., A. S. Maest, and D. A. Crerar, 1983. The Organic Geochemistry of Deep Ground Waters and Radionuclide Partitioning Experiments Under Hydrothermal Conditions, ONWI-448, prepared by Battelle's Columbus Laboratories for Office of Nuclear Waste Isolation, Battelle Memorial Institute, Columbus, OH.

Meyer, R. E., 1979. "Systematic Study of Nuclide Adsorption on Selected Geologic Media", in Vol. II Waste Isolation Safety Assessment Program, Task 4, Third Contractor Information Meeting, PNL-SA-8571, Vol. 11, Pacific Northwest Laboratory, Richland, WA.

Moody, J. B., 1982. Radionuclide Migration/Retardation: Research and Development Technology Status Report, ONWI-321 Office of Nuclear Waste Isolation, Battelle Memorial Institute, Columbus, OH.

Muller, A. B., N. C. Finley, and F. J. Pearson, Jr., 1981. Geochemical Parameters Used in the Bedded Salt Reference Repository Risk Assessment Methodology, U.S. Nuclear Regulatory Commission NUREG/CR-1996 and SAND81-0557, Sandia National Laboratories, Albuquerque, NM.

U.S. Nuclear Regulatory Commission, 1983. "Disposal of High-Level Radioactive Wastes in Geologic Repositories Technical Criteria", CFR10 Part 60, Section 60.113, Federal Register, 48 No. 120, Office of Federal Register, Washington, DC.

Oak Ridge National Laboratory and Science Applications, Inc., 1973. DLC-23/CASK, Coupled Neutron and Gamma-Ray Cross Section Data, RSIC Computer Code Collection, Radiation Shielding Information Center, Oak Ridge National Laboratory, Oak Ridge, TN.

Oak Ridge National Laboratory and Westinghouse Astronuclear Laboratory, 1973. ANISN-W: A One-Dimensional Discrete Ordinates Transport Code, RSIC CCC-82-D-F, RSIC Computer Code Collection, Radiation Shielding Information Center, Oak Ridge National Laboratory, Oak Ridge, TN.

Office of Nuclear Waste Isolation, 1981. Preliminary Evaluation of Solution-Mining Intrusion into a Salt Dome Repository, ONWI-320(1), Battelle Memorial Institute, Columbus, OH.

1. ONWI 290. 1982. Vol. II, Figures 6-4, 6-8, 6-18, 6-19, 6-22, 6-27, 6-31.

Pacific Northwest Laboratory, 1982. Reference Site Initial Assessment for a Salt Dome Repository, Vol. I, PNL-2955, prepared for Office of Nuclear Waste Isolation, Battelle Memorial Institute, Richland, WA.

Parsons Brinckerhoff/PB-KBB, 1983. Exploratory Shaft Facility Preliminary Designs-Paradox Basin, prepared for Office of Nuclear Waste Isolation, Battelle Memorial Institute, Columbus, OH.

Pepping, R.E., M.S.Y. Chu, K.K. Wahi, and N.R. Ortiz, 1983. Risk Analysis Methodology for Spent Fuel Repositories in Bedded Salt: Final Report, NUREG/CR-2402 and SAND81-2409, Sandia National Laboratories, Albuquerque, NM.

Petrie, G.M. et al 1984. Considerations for Future Climatic Changes at Three Potential Nuclear Waste Repositories, PNL-4973, Pacific Northwest Laboratory, Richland, WA.

Pigford, T. H., chairman, 1983 Waste Isolation Panel (WISP) Report, National Academy of Sciences.

Prij, J., and L.H. Vons, 1983. "Numerical and Experimental Investigations on the Time Dependent Behavior of a Salt Dome with a HLW Repository, Paper D.1.2, Netherlands Energy Research Foundation, presented at the Annual meeting of the Materials Research Society, Boston MA, November 15-19, 1983.

Reference Repository Conditions Interface Working Group, 1983. Results of Repository Conditions Study for Commercial and Defense High-Level Nuclear Waste and Spent Fuel Repositories in Salt, ONWI-483 prepared for Office of Nuclear Waste Isolation, Battelle Memorial Institute, Columbus, OH.

Ritzma, H. R., and H. H. Doelling, eds., 1969. Mineral Resources, San Juan County, Utah and adjacent areas, Part I: Petroleum, Potash, Groundwater, and Miscellaneous Materials, Utah Geological and Mineralogical Survey Special Studies 24.

Robinson, R. A. and R. H. Stokes, 1970. Electrolyte Solutions, 2nd Ed. (Revised), Butterworth and Company, London, England.



Roedder, E., and R. L. Bassett, 1981. "Problems in Determination of the Water Content of Rock Salt Samples and Its Significance in Nuclear Waste Storage Siting", Geology, Vol. 9, pp. 525-530.

Roedder, Edwin, and I-Ming Chou, 1982. A Critique of "Brine Migration and Its Implications in the Geologic Disposal of Nuclear Waste," Oak Ridge National Laboratory Report 5818, by G. H. Jenks and H. C. Claiborne, U.S. Geological Survey Open-File Report 82-1131, U.S. Department of the Interior.

Rush, F.E., M. S. Whitfield, and I. M. Hart, 1982. Regional Hydrology of the Green River-Moab Area, Northwestern Paradox Basin, Utah, U.S. Geological Survey Open-File Report 82-107, U.S. Department of the Interior, Denver, Colorado.

Sass, J. H., A. H. Lachenbruch, and E. P. Smith, 1983. Thermal Data from Well GD-1, Gibson Dome, Paradox Valley, Utah, U.S. Geological Survey Open-File Report 83-476, U.S. Department of the Interior, Washington, DC.

Sellers, W.D., 1965. Physical Climatology. University of Chicago Press, Chicago, IL.

Strickert, R. G., 1980. Sorption of Redox-Sensitive Elements - Critical Analysis, PNL-3432, Pacific Northwest Laboratory, Richland, WA.

Stumm, W., and J. J. Morgan, 1981. Solution Chemistry, 2nd Ed., John Wiley and Sons, New York, NY.

Thibodeaux, J., 1979. Chemodynamics, John Wiley and Sons, New York, NY.

Tien, Pei-lin, F. B. Nimick, A. B. Muller, P. A. Davis, R. V. Guzowske, L. E. Duda, and R. L. Hunter, 1983. Repository Site Data and Information in Bedded Salt: Palo Duro Basin, Texas, NUREG/CR-3129, prepared for Office of Nuclear Material Safety and Safeguards, U.S. Nuclear Regulatory Commission by Sandia National Laboratories, Albuquerque, NM.

Tomkins, R. P. T., 1981. "Physical and Chemical Properties of Components in Salt Deposits", Chapter 2N, in Gevantman, L. H., Ed., Physical Properties Data for Rock Salt, U.S. National Bureau of Standards, Monograph 167, pp. 45-101.

U.S. Environmental Protection Agency, 1982. "Environmental Radiation Protection Standards for Nuclear Power Operations", 40, CFR, Part 190.

U.S. Nuclear Regulatory Commission, 1983. Draft Site Characterization Analysis of the Site Characterization Report for the Basalt Waste Isolation Project, NUREG-0960, Vols. I and II, U.S. Government Printing Office, Washington DC.

U.S. Nuclear Regulatory Commission, 1980. "Standards for Protection Against Radiation", CFR Part 20.

U.S. Nuclear Regulatory Commission, 1983. "Disposal of High-Level Radioactive Wastes in Geologic Repositories; Licensing Procedures" (10 CFR Part 60), Federal Register (44 FR 70408), Washington, DC, June 30.

Van Luik, A. E., and J. J. Jurinak, 1979. "Equilibrium Chemistry of Heavy Metals in Concentrated Electrolyte Solution", in Chemical Modeling in Aqueous Systems, Jenne, E., ed., ACS Symposium Series #93, pp. 683-710, American Chemical Society, Washington DC.

Wagner, R. A., 1984. Comparison and Evaluation of Field and Numerical Results from the Site Heater Test at Avery Island, ONWI-300, prepared by RE/SPEC Inc. for Office of Nuclear Waste Isolation, Battelle Memorial Institute, Columbus, OH.

Westerman, R. E., J. L. Nelson, S. G. Pitman, W. L. Kuhn, S. J. Basham, and D. P. Moak, 1983. "Evaluation of Iron Base Materials for Waste Package Containers in a Salt Repository". Paper D5.10, PNL-SA-11713, Pacific Northwest Laboratory and Office of Nuclear Waste Isolation, presented at Materials Research Society Annual Meeting, November 14-17, 1983, Boston, MA.

Westinghouse Electric Corporation, 1983. Brine Migration Test for Asse Mine, Federal Republic of Germany: Final Test Plan, ONWI-242, prepared for Office of Nuclear Waste Isolation, Battelle Memorial Institute, Columbus, OH.

Westinghouse Electric Corporation, 1983. Engineered Waste Package Conceptual Design: Defense High-Level Waste (Form 1), Commercial High-Level Waste (Form 1), and Spent Fuel (Form 2) Disposal in Salt, ONWI-438, prepared for Office of Nuclear Waste Isolation, Battelle Memorial Institute, Columbus, OH.

Whitefield, M., 1979. "Activity Coefficients in Natural Waters", in Pytkowicz, R., ed., Activity Coefficients in Electrolyte Solutions, CRC Press, Chemical Rubber Compound, Boca Raton, FL pp. 153-300.

Wolfe, R. G., 1981. "Porosity, Permeability, Distribution Coefficients, and Dispersivity", Chapter 4, in Touloukian, Y. S., Judd, W. R., and Roy, R. F., Eds., Physical Properties of Rocks and Minerals, McGraw-Hill/CINDAS, Data Series on Material Properties, Volume II-2, McGraw-Hill Book Company, New York, NY, pp. 45-81.

Woodward-Clyde Consultants, 1983. Overview of the Regional geology of the Paradox Basin Study Region ONWI-92, prepared for Office of Nuclear Waste Isolation, Battelle Memorial Institute Columbus, OH.

Woodward-Clyde Consultants, 1982. Geologic Characterization Report for the Paradox Basin Study Region, Vol. I ONWI-290, prepared for Office of Nuclear Waste Isolation, Battelle Memorial Institute, Columbus, Ohio.

Woodward Clyde Consultants, 1982. Geologic Characterization Report for the Paradox Basin Study Region, Utah Study Areas, Volume II, Gibson Dome, ONWI-290, prepared for Office of Nuclear Waste Isolation, Battelle Memorial Institute, Columbus, OH.

DAVIS CANYON, CHAPTER 5, SECOND DRAFT

Aerovironment, 1978. Final Report: Alton Coal Mine Air Quality Study, submitted to U.S. Department of the Interior, Geological Survey, Salt Lake City, UT.

Bechtel Group, Inc., 1983. Ecosystem Studies: Vegetative Communities - Davis and Lavender Canyons, Paradox Basin, Utah, ONWI-469, prepared for Office of Nuclear Waste Isolation, Battelle Memorial Institute, Columbus, OH.

Bechtel Group, Inc., 1984. Visual Aesthetics Study: Gibson Dome Area, Paradox Basin, Utah, ONWI-454, prepared for Office of Nuclear Waste Isolation, Battelle Memorial Institute, Columbus, OH.

Bechtel Group, Inc., 1983. Cultural Resources Investigations, Gibson Dome Location, Paradox Basin, Utah, ONWI-468, prepared for Office of Nuclear Waste Isolation, Battelle Memorial Institute, Columbus, OH.

Bechtel Group, Inc., 1983. Paradox Basin Noise Study: Field Measurement Ambient Noise Levels and Prediction of Exploratory Shaft Construction Noise Levels, Davis Canyon, ONWI-460, prepared for Office of Nuclear Waste Isolation, Battelle Memorial Institute, Columbus, OH.

Beta Analytic, 1982. Radiocarbon Assay of Charcoal From Site 42SA11244, Sample No. Beta-5249, Beta Analytic, Coral Gables, FL.

Howe, Wayne, 1981. Archeological Reconnaissance of 55 miles of Seismic Line in the Butler, Wash, Davis Canyon, and Lockhart Basin Vicinities, San Juan County, Utah, UTARC Report, Ms. on file at the Bureau of Land Management, Monticello, UT.

Manning, Steven J., 1983. Archeological/Archeoastronomical Observations in the Indian Creek/Davis Canyon Area of Southeastern Utah.

National Research Council, 1977. Guidelines for Preparing Environmental Impact Statement on Noise, Committee on Hearing Bioacoustics and Biomechanics, Assembly of Behavioral and Social Sciences, June.

"Nuclear Waste Policy Act of 1982", 1983. Public Law 97-425, January.

Bureau of Land Management, 1978. BLM Manual Subject 8431 - Visual Resource Contrast Rating, U.S. Department of the Interior, August 25.

Bureau of Land Management, 1982. Environmental Assessment of DOE Proposed Location and Baseline Studies in the Paradox Basin, Utah, UT-060-SJ-2-11, U.S. Department of the Interior, San Juan Resource Area, Monticello, UT.

U.S. Environmental Protection Agency, 1974. Information on Levels of Environmental Noise Requisite to Protect Public Health and Welfare with an Adequate Margin of Safety, EPA/ONAC 550/9-74, March.

U.S. Nuclear Regulatory Commission, 1978. "Preparation of Environmental Reports for Nuclear Power Stations", Regulatory Guide 4.2.

APA Planning and Research, 1980. Intermountain Power Projects, Community Needs Assessment, West Millard County, Salt Lake City, UT.

Baker, D. A., J. D. Soldat, and E. C. Watson, 1977. Population Dose Commitments Due to Radioactive Releases from Nuclear Power Plants Sites in 1975, PNL-2439, Pacific Northwest Laboratories, Richland, WA.

Bechtel Group, Inc., 1983. Ecosystem Studies: Endangered Species Survey - Gibson Dome and Elk Ridge Study Areas, Paradox Basin, Utah, ONWI-470, prepared for Office of Nuclear Waste Isolation, Battelle Memorial Institute, Columbus, OH.

Bechtel Group, Inc., 1983. Paradox Basin Noise Study: Field Measurement of Ambient Noise Levels and Prediction of Exploratory Shaft Construction Noise Levels, Davis Canyon, ONWI-460, prepared for Office of Nuclear Waste Isolation, Battelle Memorial Institute, Columbus, OH.

Bechtel Group, Inc., 1984. Paradox Basin Air Quality Study: Repository Construction and Operation - Davis Canyon, BMI/ONWI-507, prepared for Office of Nuclear Waste Isolation, Battelle Memorial Institute, Columbus, OH.

Bechtel Group, Inc., 1984. Visual Aesthetics Study: Gibson Dome Area, Paradox Basin, Utah, ONWI-454, prepared for Office of Nuclear Waste Isolation, Battelle Memorial Institute, Columbus, OH.

Bechtel National, Inc., 1980. Relative Preliminary Radiation Doses from the Transport of Nuclear Waste to Potential Gulf Interior Repository Sites, ONWI-263, prepared for Office of Nuclear Waste Isolation, Battelle Memorial Institute, Columbus, OH.

Berenek, L. L. 1971. Noise and Vibration Control, McGraw-Hill, New York, NY.

Bureau of Land Management, 1978. Visual Resource Contrast Rating Subject 8431, U.S. Department of the Interior, Washington, DC.

Croff, A. G. 1980. ORIGEN 2 - Revised and Updated Version of the Oak Ridge Isotope Generation and Depletion Code, ORNL-5621, Oak Ridge National Laboratory, Oak Ridge, TN.

Emery, Sloan, 1983. Indian Creek Cultural Resource Survey: A proposed Addition to Newspaper Rock State Historical Monument, MS. on File at BLM San Juan Resource Area Office, Monticello, UT.

Intermountain Power Agency, 1982. Intermountain Power Project Socioeconomic Impact Monitoring Report, prepared for Intermountain Power Agency by Paul Nelson Associates, Inc., Salt Lake City, UT.

Joy, D. S., B. J. Hudson, and M. W. Anthony, 1980. Logistics Characterization for Regional Spent Fuel Repositories Concept, ONWI-124, prepared by Oak Ridge National Laboratory, Union Carbide Corporation, and Office of Nuclear Waste Isolation, Battelle Memorial Institute, Columbus, OH.

Kirby, K., W. J. Elgin, W. Mitchell, III, and S. E. Turner, "Evaluation of the Regional Repository Concept for Nuclear Waste Disposal", in Proceedings of the National Waste Terminal Storage Program Information Meeting (October 30 - November 1, 1979, Columbus, Ohio), ONWI-62, Battelle Memorial Institute, Columbus, OH.

Madsen, M. M., E. L. Wilmot, and J. M. Taylor, 1983. RADTRAN II User Guide, SAND82-2681, Sandia National Laboratories, Albuquerque, NM.

National Safety Council, 1983. Accident Facts, Chicago, IL.

Rao, R. K., E. L. Wilmot, and R. E. Luna, 1982. Non-Radiological Impacts of Transporting Radioactive Material, SAND81-1703, Sandia National Laboratories, Albuquerque, NM.

Smith, R. W. and W. L. Wilmot, 1982. Truck Accident and Fatality Rates Calculated from California Highway Accident Statistics for 1980 and 1981, SAND82-7066, Sandia National Laboratories, Albuquerque, NM.

Taylor, J. M., and S. L. Daniel, 1982. RADTRAN II: Revised Computer Code to Analyze Transportation of Radioactive Material, SAND80-1943, Sandia National Laboratories, Albuquerque, NM.

U.S. Department of Energy, 1983. Spent Fuel and Radioactive Waste Inventories and Projections as of December 31, 1982, DOE/NE-0017/2, Washington, DC.

Utah State Department of Health, 1981. Summary Data of Ambient Air Quality, Bureau of Air Quality, Salt Lake City, UT.

Watters, B. G., 1959. "Transmission Loss of Some Masonry Walls", The Journal of the Acoustical Society of America, Vol. 31.

Wilmot, W. L., M. M. Madsen, J. W. Cashwell, and D. S. Joy, 1983. A Preliminary Analysis of the Cost and Risk of Transporting Nuclear Waste to Potential Candidate Commercial Repository Sites, SAND83-0867, Sandia National Laboratories, Albuquerque, NM.

Yates, K. R., and R. V. Varadarajan, 1983. "The Impact of Commercial High Level Waste Package Length in Disposal System Costs", Presented at American Nuclear Society 1983 Winter Meeting, Office of Nuclear Waste Isolation, Battelle Memorial Institute, Columbus, OH.

**ATTACHMENT 6**

**TDMS PROGRESS**  
**January-March**

● **SRP - Technical Data Base**

- Access codes arranged so that States/NRC can have direct access.
- Initial data entries reviewed and modified to reflect most accurate status (over 250 items changed, contents checked by GPMs)
- Developed protocols for laser printing handbook sections directly from the data base.
- New records (3) designed to capture environmental and quality data
  - Air Quality
  - Background Sound Level
  - Methods Used & Uncertainty
- Established Technical Steering Committee

● **Technical Information**

- |  |                  |
|--|------------------|
| ● 3,000 ONWI records added to RIS since January 1                    | (Total = 82,900) |
| ● RTPs 14,000 + records added since January 1                        | (Total = 49,700) |
| ● Sample Inventory Management System data base structure implemented | (demo only 3/23) |
| ● EA documentation tracking (status) implemented                     | (Total = 900)    |
| ● Controlled access library established (in support of EA)           | 850 documents    |



**ATTACHMENT 7**



---

# **MISSION PLAN BRIEFING**

**March 29, 1984**

**Ralph Stein  
Acting Deputy Director**

---

**Office of Geologic Repository Deployment  
Office of Civilian Radioactive Waste Management**

3/29/84

# **MISSION PLAN**

## **OUTLINE**

- **REQUIREMENTS OF THE ACT**
- **WORK-TO-DATE**
- **EXPECTED CONTENT OF DRAFT MISSION PLAN**
  - **SCHEDULE**
  - **KEY ISSUES**
- **CONCLUSIONS**

# **MISSION PLAN**

## **REQUIREMENTS OF THE ACT**

- **REQUIRED BY SECTION 301 OF NUCLEAR WASTE POLICY ACT**
- **ACT SPECIFIES 11 ITEMS FOR INCLUSION IN MISSION PLAN**
- **ACT REQUIRES DRAFT BY APRIL 7, 1984, AND FINAL BY JUNE 7, 1984**
- **DOE APPROACH IS TO HAVE MISSION PLAN NOT ONLY COVER 11 ITEMS IN THE ACT, BUT TO DESCRIBE THE GENERAL STRATEGY AND PLANS FOR ALL ACTIVITIES UNDER OFFICE OF COMMERCIAL RADIOACTIVE WASTE MANAGEMENT**
  - **VOLUME I COVERS STRATEGY AND PLANS**
  - **VOLUME II ADDRESSES THE 11 SPECIFIC ITEMS**

# **MISSION PLAN**

## **WORK-TO-DATE**

- **IN DECEMBER 1983, AN INFORMAL DRAFT WAS CIRCULATED FOR REVIEW BY STATES, CONGRESS, OTHER FEDERAL AGENCIES, AND SOME INTERESTED PARTIES**
- **ABOUT 40 COMMENT LETTERS RECEIVED WITH SEVERAL HUNDRED SPECIFIC COMMENTS**
  - **WIDE RANGE OF COMMENTS**
    - **SCHEDULE TOO SLOW**
    - **SCHEDULE TOO FAST**
    - **NOT ENOUGH DETAIL**
    - **DOES NOT MAKE DECISIONS**
    - **REPEATS ACT**
- **MANY COMMENTS HAVE BEEN INCORPORATED IN CURRENT DRAFT WHICH IS BEING PREPARED FOR REVIEW AND CONCURRENCE**

# MISSION PLAN

## EXPECTED CONTENT OF DRAFT MISSION PLAN

- GOAL IS TO HAVE DISPOSAL CAPABILITY BY 1998 WITH A TECHNICALLY SOUND AND INSTITUTIONALLY CREDIBLE PROGRAM
- RANGE OF DURATIONS EXISTS FOR ALMOST ALL ACTIVITIES LEADING TO REPOSITORY OPERATIONS
- MORE SCHEDULE OPTIONS WILL BE CONSIDERED:
  - MEET MILESTONES IN ACT (3/88 FOR SITE RECOMMENDATION AND 1/98 FOR REPOSITORY OPERATIONS)
  - RECOMMEND SITE BY 6/90, THEN
    - RECEIVE ONE FULL CONSTRUCTION AUTHORIZATION, AND BUILD THE REPOSITORY IN 2 STAGES
    - RECEIVE ONE FULL CONSTRUCTION AUTHORIZATION, AND BUILD THE REPOSITORY IN ONE STAGE
    - RECEIVE TWO CONSTRUCTION AUTHORIZATIONS (THE FIRST IS FOR SURFACE FACILITIES AND THE SECOND IS FOR SUBSURFACE FACILITIES), AND CONSTRUCT EACH AS SOON AS POSSIBLE

DRAFT . .

# MISSION PLAN

## PRE-CONSTRUCTION REPOSITORY SCHEDULE

- ISSUE SITING GUIDELINES 6/84
- ISSUE DRAFT EAs 8/84
- ISSUE EAs, NOMINATE AND RECOMMEND 12/84
- PRESIDENT APPROVES SITES 2/85
- CONSTRUCTION SHAFTS BEGIN IN 1985 AND 1986
- ISSUE DEIS 9/89
- ISSUE FEIS 3/90
- RECOMMEND SITE TO CONGRESS 6/90
- SUBMIT CONSTRUCTION AUTHORIZATION APPLICATION  
TO NRC 8/90

# **MISSION PLAN**

## **CONSTRUCTION SCHEDULE**

- **TWO STAGE CONSTRUCTION**
  - **RECEIVE FULL NRC CONSTRUCTION AUTHORIZATION 8/93**
  - **DO STAGE 1 CONSTRUCTION AND TESTING (200-400 MTU/YR) 8/93 — 1/98**
  - **DO STAGE 2 CONSTRUCTION AND TESTING (1800-3000 MTU/YR) 8/93 — 2/2001**
- **ONE STAGE CONSTRUCTION**
  - **RECEIVE FULL NRC CONSTRUCTION AUTHORIZATION 8/93**
  - **DO CONSTRUCTION AND TESTING (1800-3000 MTU/YR) 6/99**
- **TWO STEP NRC CONSTRUCTION AUTHORIZATION APPLICATION (CAA)**
  - **SUBMIT CAA-1 TO NRC FOR SURFACE FACILITIES 3/89**
  - **SUBMIT CAA-2 TO NRC FOR SUBSURFACE FACILITIES 8/90**
  - **RECEIVE CA-1 3/92**
  - **DO CONSTRUCTION AND TESTING OF SURFACE FACILITIES 3/92 — 1/98**
  - **RECEIVE CA-2 8/93**
  - **DO CONSTRUCTION AND TESTING OF SUBSURFACE FACILITIES 8/93 — 1/98**



# **MISSION PLAN**

## **ITEMS REQUIRED BY THE ACT**

- **IDENTIFICATION OF INFORMATION NEEDS**
- **PLANS FOR ACQUIRING INFORMATION NEEDS**
- **EVALUATION OF FINANCIAL, POLITICAL, LEGAL, OR INSTITUTIONAL IMPEDIMENTS**
- **TEST AND EVALUATION FACILITY**
- **STATUS OF R&D WITH RESPECT TO INFORMATION REQUIREMENTS**
- **GENERAL SITING GUIDELINES**
- **DESCRIPTION OF SITE CHARACTERIZATION ACTIVITIES**
- **DATA ON WASTE SOLIDIFICATION AND WASTE PACKAGE DEVELOPMENT**
- **ESTIMATE OF REPOSITORY CAPACITIES AND CONSTRUCTION SCHEDULE**
- **COST ESTIMATES**
- **IDENTIFICATION OF ADVERSE SOCIOECONOMIC IMPACTS**

# MISSION PLAN

## VOLUME II CHAPTERS

### CHAPTER 1 — INFORMATION NEEDS

- USES A HIERARCHY RELATED TO THE GUIDELINES
- KEY ISSUES
- ISSUES
- INFORMATION NEEDS

### CHAPTER 2 — PLANS FOR OBTAINING INFORMATION

- DESCRIBED BY WORK BREAKDOWN STRUCTURE (SITE, REPOSITORY, WASTE PACKAGE, ETC)
- INCLUDES INDEX OF INFORMATION NEEDS AND PLANS

### CHAPTER 3 — FINANCIAL, POLITICAL, LEGAL AND INSTITUTIONAL IMPEDIMENTS

- DESCRIBES 16 IMPEDIMENTS
- INCLUDES DEPARTMENTS PROPOSED RESOLUTION

### CHAPTER 4 — TEST AND EVALUATION FACILITY

### CHAPTER 5 — RESULTS OF R&D ON VARIOUS MEDIA

- DESCRIBED IN TERMS OF GEOLOGY, HYDROLOGY, GEOCHEMISTRY, AND GEOMECHANICS

# **MISSION PLAN**

## **VOLUME II CHAPTERS (Continued)**

---

### **CHAPTER 6 — SITING GUIDELINES**

### **CHAPTER 7 — SITE CHARACTERIZATION**

- **DESCRIBES SITES AND GENERAL AREAS OF CHARACTERIZATION**
- **DESCRIBES PLANS RELATING TO CONTROL OF ADVERSE IMPACTS AND DECOMMISSIONING OF SITES**

### **CHAPTER 8 — R&D PLANS FOR WASTE PACKAGES**

- **DESCRIBES PACKAGES USED FOR EACH ROCK TYPE**

### **CHAPTER 9 — WASTE GENERATION RATES AND REPOSITORY SCHEDULES**

- **INCLUDES WASTE PROJECTIONS, CONSTRUCTION SCHEDULES AND WASTE ACCEPTANCE RATES**

### **CHAPTER 10 — COSTS**

- **DESCRIBES DEVELOPMENT AND ENGINEERING COSTS**
- **ALSO INCLUDES CONSTRUCTION, OPERATION AND DECOMMISSIONING COSTS**
- **INCLUDES TRANSPORTATION COSTS**

### **CHAPTER 11 — SOCIOECONOMIC IMPACTS**

- **DESCRIBES IMPACTS ON DEMOGRAPHY, ECONOMICS, COMMUNITY SERVICES AND SOCIETY**

**DRAFT**

# **MISSION PLAN**

## **KEY ISSUES**

- **NEED FOR 3 SUITABLE SITES — WHEN**
- **ABILITY TO MEET SCHEDULE WITH BUDGET CONSTRAINTS**
- **USE OF EXPLORATORY SHAFTS FOR REPOSITORY CONSTRUCTION AND OPERATIONS**
- **ALTERNATIVE LICENSING PROCEDURES WITH NRC**
- **ROLE OF MRS FACILITY**

# **MISSION PLAN**

## **CONCLUSIONS**

- **MORE DETAIL WILL BE AVAILABLE PARTICULARLY IN VOLUME II**
- **MORE SCHEDULE OPTIONS WILL BE CONSIDERED**
- **MISSION PLAN WILL NOT REPLACE ENVIRONMENTAL ASSESSMENTS AND SITE CHARACTERIZATION PLANS AS THE MAJOR DOCUMENTS WHICH PROVIDE TECHNICAL DETAILS (SCPs AND EAs) AND THE BASIS FOR THE RECOMMENDATION OF SITES FOR CHARACTERIZATION (EAs)**
- **SCHEDULE IS VERY IMPORTANT, BUT NOT AT THE EXPENSE OF TECHNICAL OR INSTITUTIONAL ASPECTS OF THE PROGRAM**

## TABLE OF CONTENTS

### Page

Preface

Chapter

1

Information Needs

2

Plans for Obtaining the Information Needed to Site and  
Construct a Repository

2.1 Introduction

2.2 Site Investigations

2.2.1 Geologic Studies

- 2.2.1.1 Tectonic Studies
- 2.2.1.2 Geochemical Studies
- 2.2.1.3 Erosion
- 2.2.1.4 Paleoclimatology
- 2.2.1.5 Dissolution
- 2.2.1.6 Natural Resources

2.2.2 Hydrologic Studies

2.2.3 Environmental Studies

2.3 Exploratory Shaft

2.3.1 Design

2.3.2 Construction

2.3.3 Testing

2.4 Repository

2.4.1 Rock Mechanics

2.4.2 Repository Design

2.4.3 Equipment and Technology Development

2.4.4 Seal Design

2.5 Waste Package

2.5.1 Waste-Package Environment

2.5.2 Materials Selection and Testing

2.5.2.1 Waste-Form Testing

2.5.2.2 Container Testing

2.5.2.3 Packing-Material Testing

2.5.3 Package Design and Fabrication

2.5.4 In-Situ Testing of Waste Packages

## TABLE OF CONTENTS (Continued)

	<u>Page</u>
Chapter	
2.6 Systems	
2.6.1 Performance Assessment	
2.7 Other Tasks	
2.7.1 Regulatory and Institutional	
2.7.2 Land Acquisition	
2.7.3 Program-Management Task	
2.8 Second Repository	
2.8.1 Site Investigations	
2.8.2 Supporting Research and Development	
2.9 Costs	
2.10 Index of Information Needs and Plans	
3 Potential Financial, Political, Legal, and Institutional Problems	
4 The Test and Evaluation Facility	
5 Significant Results and Implications of Research and Development Programs, and Comparison of Potential Host Rocks	
5.1 Introduction	
5.2 Significant Results and Implications of Research and Development in Geology	
5.2.1 Basalt	
5.2.2 Bedded Salt	
5.2.3 Tuff	
5.3 Significant Results and Implications of Research and Development in Hydrology	
5.3.1 Basalt	
5.3.2 Salt	
5.3.3 Tuff	
5.4 Significant Results and Implications of Research and Development in Geochemistry	
5.4.1 Basalt	

## TABLE OF CONTENTS (Continued)

	<u>Page</u>
Chapter	
5.4.2 Salt	
5.4.3 Tuff	
5.5 Significant Results and Implications of Research and Development in Geomechanics	
5.5.1 Basalt	
5.5.2 Salt	
5.5.3 Tuff	
5.6 Results and Implications of Relevant Research and Development In Other Rock Types	
5.6.1 Climax Stock, Nevada Test Site	
5.6.2 Stripa Mine, Sweden	
5.6.3 Colorado School of Mines Experimental Mine	
5.7 Summary of Advantages and Disadvantages of Potential Host Rocks for First Repository	
6 Guidelines for Recommending Sites for Repositories	
7 Site Characterization	
7.1 Description of Sites	
7.1.1 The Basalt Site	
7.1.2 The Bedded-Salt Sites	
7.1.3 Salt-Dome Sites	
7.1.4 The Tuff Site	
7.2 Site Characterization	
7.3 Plans for Onsite Testing with Radioactive or Nonradioactive Material	
7.4 Plans for Investigations that May Affect Isolation Capabilities	
7.5 Plans to Control Adverse Impacts	
7.6 Plans for Decontaminating and Decommissioning Sites Unsuitable for Licensing	
7.6.1 Onsite Facilities	
7.6.2 Offsite Facilities	



## TABLE OF CONTENTS (Continued)

	<u>Page</u>
Chapter	
8	Waste Solidification and Packaging
8.1	Packaging of Spent Fuel
8.2	Waste Solidification
8.3	Waste Packaging
8.3.1	Choice of Materials
8.3.2	Availability of Materials
8.4	Research and Development Plans for Waste Packages
8.4.1	Research and Development Plans for Waste Package in Basalt
8.4.1.1	Definition of the Waste-Package Environment
8.4.1.2	Waste-Form Testing
8.4.1.3	Testing of Canister Materials
8.4.1.4	Packing-Material Testing
8.4.1.5	Field and In-Situ Testing
8.4.1.6	Design and Fabrication
8.4.1.7	Performance Analyses
8.4.2	Research and Development Plans for a Waste Package in Salt
8.4.2.1	Definition of the Waste-Package Environment
8.4.2.2	Waste-Form Testing
8.4.2.3	Metal Barriers
8.4.2.4	Design and Fabrication
8.4.2.5	Performance Analysis
8.4.3	Research and Development Plans for a Waste Package in Tuff
8.4.3.1	Definition of the Waste-Package Environment
8.4.3.2	Waste-Form Testing
8.4.3.3	Metal Barriers
8.4.3.4	Packing Material
8.4.3.5	Design and Fabrication
8.4.3.6	Performance Analysis
9	Waste-Generation Rates, Requirements for Disposal Capacity, and Repository Schedules
9.1	Projections of Nuclear Generation Capacity and Spent-Fuel Accumulation Through the Year 2020

## TABLE OF CONTENTS (Continued)

	<u>Page</u>
Chapter	
9.2	Factors Affecting the Number or Capacity of Repositories
9.2.1	Repository Requirements for the Once - Through Fuel Cycle and the Reprocessing Fuel Cycle
9.2.2	Defense Waste
9.2.3	Site Limitations and Retrievability
9.3	Construction Schedule For Repositories
9.4	Waste - Acceptance Schedule and the Need for Interim Storage
10	Costs of Managing Commercial Radioactive Waste
10.1	Development and Evaluation Costs
10.1.1	Major Activities
10.1.2	Other Cost Accounts
10.1.3	Cost Estimates
10.2	Repository Construction, Operation, and Closure and Decommissioning
10.2.1	Basis and Level of Accuracy
10.2.2	Basic Costing Assumptions
10.2.3	Repository Cost Accounting
	10.2.3.1 Definitions of Major Life-Cycle Phases
	10.2.3.2 Definitions of Functional Systems
	10.2.3.3 Conversion to Annual Costs
	10.2.4 Summary of Repository Costs by Host Rock
	10.2.5 Other Factors Affecting Repository Costs
10.3	Transportation Costs
10.4	Summary of Total System Costs
11	Socioeconomic Impacts
11.1	Demographic Impacts
11.2	Economic Impacts
11.3	Community Services
11.4	Social Impacts
11.5	Fiscal Impacts

**TABLE OF CONTENTS (Continued)**

	<u>Page</u>
Chapter	
Appendix A General Guidelines for Recommending Sites for Nuclear Waste Repositories	
Appendix B Background Information on Origin and Nature of Potential Host Rocks	
Appendix C Glossary	

**UNREVIEWED AND UNEDITED DRAFT**

**Chapter 3**

**POTENTIAL FINANCIAL, POLITICAL, LEGAL,  
AND INSTITUTIONAL PROBLEMS**

*An evaluation of financial, political, legal, or institutional problems that may impede the implementation of this Act, the plans of the Secretary to resolve such problems, and recommendations for any necessary legislation to resolve such problems.*

**—Nuclear Waste Policy Act, Section 301(a)(3)**

This chapter discusses potential financial, political, legal, and institutional problems that may impede the implementation of the Act. The Department has identified the following potential problems:

- Acquiring access to or control of land
- State and local permit procedures
- State agency "start-up" time requirements
- State or local laws that are incompatible with DOE responsibilities
- Litigation by States, tribes, or other parties
- Failure to reach or implement a consultation and cooperation agreement
- Public apprehension and resultant public opposition
- Conflict over State representation of local interests
- Conflict between a State's executive and legislative branches
- State or tribal notice of disapproval of a site selected for a repository
- Timing of impact mitigation grants
- Transportation of waste through non-repository States
- Coordination with other Federal agencies
- Interpretation of Congressional intent
- Financial uncertainty
- Institutions to maintain long-term control and integrity of repository

**ATTACHMENT 8**

**PUBLIC INFORMATION UPDATE**

**GOVERNMENT LIAISON AND PUBLIC OUTREACH OFFICE**

**MARCH 29, 1984**

**ONWI**  
Office of Nuclear Waste Isolation

BATTELLE Project Management Division

## MAJOR NEW OUTREACH ACTIVITIES

- PRE-ENVIRONMENTAL ASSESSMENT INSTITUTIONAL ACTIVITIES
- PUBLIC PARTICIPATION PLAN
- INFORMATION EXCHANGES--STATUS
- LOCAL INFORMATION OFFICES--UPDATE

## PRE-EA INSTITUTIONAL ACTIVITIES

### ● COMMUNITY WORKSHOPS

- DESIGNED TO PREPARE PEOPLE TO REVIEW EAs AND PARTICIPATE IN EA PROCESS
- PURPOSE: DESCRIBE REQUIREMENTS FOR EA, ROLE IN DECISION PROCESS, CHAPTER OUTLINES
- HOW TO PARTICIPATE EFFECTIVELY
- SCHEDULED TWO OR THREE WEEKS BEFORE RELEASE OF THE EAs
- USE COMBINATION OF GENERAL SESSION AND ROUNDTABLE FORMAT

### ● MEDIA SEMINARS

- TIMED PRIOR TO COMMUNITY WORKSHOPS
- PURPOSE TO AID MEDIA IN PUTTING EA PROCESS IN CONTEXT
- SHOULD RESULT IN MEANINGFUL ADVANCE COVERAGE FOR WORKSHOPS
- PROVIDE BACKGROUND IN HANDLING STORIES ON EAs



## PUBLIC PARTICIPATION PLAN

- PARTICIPATION VS. INFORMATION
- TO BE DEVELOPED FOR USE FROM JULY, 1984, THROUGH 1987
- PURPOSE: TO ENCOURAGE PEOPLE TO BECOME INVOLVED, INTERACT WITH OTHERS, EFFECTIVELY CONTRIBUTE TO REVIEW AND DECISION PROCESS, AND PROVIDE MEANINGFUL INPUT.
- TO BE PREPARED BY NONPARTISAN COMPANY RECOGNIZED IN AREA OF PUBLIC POLICY AND CITIZEN ACTIVISM
- TO BE IMPLEMENTED WITH CONTINUING ASSISTANCE OF PLAN ORIGINATOR
- WILL HAVE GENERAL ACTIVITIES AND SPECIFIC PROPOSALS TAILORED FOR EACH STATE
- PARTICIPATION PLAN WOULD INCLUDE WORKSHOPS, PLANNING MEETINGS TO RECOMMEND FUTURE ACTIVITIES, CRITIQUES OF DOE PUBLIC INFORMATION, ACCESS TO REGULAR INFORMATION, RECOMMENDATIONS FOR MORE INTENSIVE OUTREACH THROUGH SCHOOLS AND ORGANIZED GROUPS, COORDINATED LOCAL OUTREACH ACTIVITIES
- STATE AND LOCAL LEADERS WILL BE ASKED FOR SUGGESTIONS

## INFORMATION EXCHANGES

- FIRST ROUND COMPLETED--RESPONDING TO ISSUES FROM LAST SPRING'S HEARINGS
- SUBSEQUENT EXCHANGES DEVELOPED WITH LOCAL INPUT
- SECOND ROUND HELD IN UTAH FEBRUARY 29-MARCH 1
- NEXT SCHEDULED EXCHANGE IN SALT LAKE CITY MAY 5
- MISSISSIPPI OFFICIALS ASKING LOCAL PEOPLE TO SUBMIT LIST OF TOPICS
- LOUISIANA OFFICIALS WILLING TO ATTEND PLANNING SESSION
- PLANNING SESSION SCHEDULED IN TEXAS APRIL 3
- UTAH PLANNING GROUP DREW VARIETY OF VIEWPOINTS (MAYORS, "PRO" & "ANTI", LEAGUE, DEVELOPMENT AND TOURISM PEOPLE)

## STATUS OF LOCAL INFORMATION OFFICES

- OPERATED BY BATTELLE FOR DOE TO PROVIDE REGULAR ACCESS TO INFORMATION
- UTAH - TWO (MOAB & MONTICELLO) IN OPERATION 18 MONTHS, 12 MONTHS BY BATTELLE
- LOUISIANA - ONE (MINDEN), LEASE SIGNED, ADVERTISING IN PAPER FOR PART TIME STAFF PERSON . . . EXPECT TO BE OPEN IN A MONTH . . . NEWS RELEASE ABOUT OFFICE OPENING MAILED
- MISSISSIPPI - ONE (RICHTON), SPACE IDENTIFIED, LEASE GOING TO OWNER NEXT WEEK
- TEXAS - PLAN TO BEGIN SURVEY OF AVAILABLE SPACE IN APRIL

### OTHER PLANS FOR REMAINDER OF FY84

- ASSIST AT EA PUBLIC HEARINGS
- CONTINUE BIMONTHLY STATE MEETINGS
- FINALIZE SITE-SPECIFIC AV, EXHIBIT, AND PRINTED MATERIALS
- DOCUMENT EVENTS ON VIDEOTAPE
- CONTINUE INFORMATION MEETINGS, WITH STATE/LOCAL INVOLVEMENT
- EXHIBIT AT CONFERENCES IN SALT STATES
- CONTINUE DISTRIBUTION OF TECHNICAL INFORMATION

## OTHER PUBLIC INFORMATION ACTIVITIES

- STATE INVOLVEMENT
  - BIMONTHLY MEETINGS--5 HELD
  - EA WORKSHOPS, PROPOSED INTERACTION
  - PARTICIPATION IN PUBLIC MEETINGS INVITED
  
- PUBLIC OUTREACH ACTIVITIES
  - SPEAKERS BUREAU
  - LIBRARY SERVICES
  
- RESPONSE TO ISSUES FROM SPRING '83 EA/SCP HEARINGS
  - DISTRIBUTION OF TRANSCRIPTS
  - ISSUES ANALYSIS AND SUMMARY (ONWI-505 & 519)
  - FIRST ROUND OF INFORMATION EXCHANGES

## OTHER PUBLIC INFORMATION ACTIVITIES

### ● PUBLIC INFORMATION MATERIALS

#### PUBLICATIONS

- HANDOUTS
- TOPICAL FACT SHEETS

#### EXHIBITS

- INFORMATION OFFICES
- SALT STATE/REGIONAL EVENTS
- POSTERS FOR INFORMATION EXCHANGES AND SPEAKERS

#### AUDIOVISUAL MATERIALS

- SLIDE SHOWS FOR INFORMATION OFFICES
- SLIDE FILE FOR SPEAKERS, MEETINGS, DOCUMENTATION
- VIDEOTAPE DOCUMENTATION

### ● TECHNICAL INFORMATION

- TECHNICAL REPORTS PRODUCTION AND DISTRIBUTION
- MAILING LIST MAINTENANCE

**ATTACHMENT 9**

## OCRWM/State Financial Assistance Guidelines Policies

- o June 24, 1983 grants guidelines issued

### Purpose:

- establish single framework within which DOE project offices could respond to requests and negotiate and award grants
- ensure equity among states and tribes
- ensure activities funded are consistent with and justified by the NWPA

- o Four grant phases delineated

Phase I	Prenotification
Phase II	Notification
Phase III	Characterization
Phase IV	Construction

- o June 24 guidelines focus on Phases I and II

- o Salt states in Phase II

- grants for this phase authorized by Sections 116(c)(1)(A) and 118(b)(1) of the NWPA

- o June 24 guidelines delineate areas of permissible funding for Phase II grants. Examples:

- activities leading to C&C agreements
- review and comment (Siting Guidelines, EAs, SCPs)
- public information
- coordination activities
- analyses and studies

- o Overall goal of grants: maximize state and tribe involvement in repository program and enable state and tribes to participate in C&C activities and negotiations



- o Clear justification for all grant proposals is required

- OMB
  - GAO
  - utility industry
  - consumer groups

- o Justification is determined by:

- authorization in NWPA and June 24 guidelines
  - germaneness to program

- o Project office lead

- proposals evaluated in consultation with HQ
  - field has grant-making authority
  - HQ, with close field assistance, provides overall policy guidance

#### NEXT STEPS

- o Development of Phase III, site characterization, guidelines

- o GILOT

INTERNAL GENERAL GUIDELINES FOR IMPLEMENTING  
EARLY FINANCIAL ASSISTANCE PROGRAMS  
UNDER SECTIONS 116 AND 118 OF  
THE NUCLEAR WASTE POLICY ACT OF 1982

1.0 PURPOSE

The purpose of the financial assistance program under the Nuclear Waste Policy Act of 1982 (the Act) is to ensure that eligible states and affected Indian tribes have sufficient financial resources to participate in the repository development process as mandated by the Act. DOE is fully committed to the objective of ensuring timely and effective state and tribal participation and will use the financial assistance provisions of the Act as one means of assuring that states and tribes have adequate resources to meet this goal.

These are general guidelines. Because the needs and plans of the states and tribes involved in the different projects may vary substantially, individual DOE project offices will be required to deal with individual requests on a case-by-case basis. The purpose of the general guidance provided here is to assist DOE project offices by:

- o establishing a single framework within which DOE field offices can respond to requests and negotiate and award grants;
- o ensuring that all states and Indian tribes involved in the process are treated as equitably as possible; and
- o ensuring that activities funded by the grants are consistent with the Act.

The purpose of these guidelines is to assist DOE in awarding grants to states and tribes in the early phases of the repository development process, prior to negotiation of the formal DOE/state/tribe agreements. Grants made to states or tribes in later phases of the process, such as when sites have been approved for characterization by the President or have received a construction authorization from the Nuclear Regulatory Commission, are expected to flow logically from the consultation and cooperation (C&C) agreements negotiated with those states or tribes. Where they do not, additional guidance will be provided.

## 2.0 BACKGROUND

The financial assistance provisions of the Act relating to repository development are contained in Sections 116 and 118. Section 116 contains provisions applicable to the states and Section 118 contains similar provisions applicable to affected Indian tribes.

For purposes of this guidance, which repository development process has been divided into four phases: (I) prenotification; (II) notification/nomination; (III) characterization; and (IV) construction.

- Phase I. States or tribes which have not been formally notified by DOE as having "potentially acceptable" sites but in which exploratory/screening work is taking place. The Department has determined that grants may be awarded to these states or tribes prior to the time they have been notified as having potentially acceptable sites. These are referred to as "prenotification" or Phase I states or tribes and are the states/tribes which may at some future date be affected by sites under consideration for the second repository. The 17 "granite" states fall within this category.
- Phase II. States or affected tribes which have been notified under Section 116(a) of the Act that they have "potentially acceptable site" or sites for a repository. These are referred to as Phase II states or tribes. States/tribes currently (June 1983) eligible for Phase II grants are Washington, Nevada, Utah, Texas, Louisiana, Mississippi, and the Yakima Indian Nation. Sections 116(c)(1)(A) and 118(b)(1) of the Act explicitly provide for grants to states or tribes in this phase.
- Phase III. States or affected tribes with recommended candidate sites which have been approved for site characterization by the President. These are referred to as "characterization" or Phase III states or tribes. There will be three such sites in the selection process for the first repository and another three sites in the subsequent selection process for the second repository. Sections 116(c)(1)(B), 116(c)(3), 118(b)(4), and 118(b)(2)(A) of the Act specify the activities for which states and affected tribes may receive grants from DOE in this phase.

Phase IV. States or affected tribes with a site which has been authorized by the NRC for construction of a repository. These are referred to as "construction" or Phase IV states or tribes. This category will include only the sites ultimately selected for repositories. Sections 116(c)(2)(A), 116(c)(3), 118(b)(4), and 118(b)(3)(A) specify the activities for which states and affected tribes may receive grants from DOE in this phase.

This guidance focuses on financial assistance available during Phases I and II. States and Indian tribes are eligible for new grants as sites proceed from Phase I to Phase IV. New grant applications and awards are required for each of the phases identified above. There should be no lapse in funding as states and Indian tribes progress from one phase to the next. However, DOE may discontinue funding for sites that are not selected for the next phase, i.e., are eliminated during any phase. Guidelines for terminating grants are described in detail later in this guidance.

### 3.0 ELIGIBILITY FOR GRANTS

States/tribes which have been notified pursuant to Section 116(a) and Indian tribes certified as "affected" by the Secretary of the Interior are eligible to receive financial assistance under the Act. DOE has also determined that where the Department is conducting exploratory/screening activities prior to notification, states and tribes may be eligible for grants for a limited range of activities related to state/tribe review of and comment on DOE documents and plans.

### 4.0 RECIPIENTS OF GRANTS

#### 4.1 Indian Tribes

The Act identifies an Indian tribe as the appropriate recipient of grants issued under Section 118(b). It is expected that the governing body or tribal council will authorize and name individuals to act on behalf of the tribe.

#### 4.2 States

Groups within a state which could be potential grant recipients include:

1. The Governor's office or an office under the Governor -- either an existing department, an advisory board or a new agency dealing exclusively with the nuclear waste issue;
2. An office or board of the State legislature; and
3. A local governmental entity such as a county government office.

While the Department prefers to negotiate and award grants to a single entity within the state (as determined by the state) during Phases I and II, the needs of other legitimate parties within the state for financial support should be recognized.

## **5.0 ACTIVITIES FUNDED**

### **5.1 General**

The Act provides some guidance on allowable uses of the grants, which will vary depending on the phase of the repository development process in which the states or affected tribes are involved. Activities funded will also vary with the level of participation desired by the state or tribe.

Grant applications should contain a detailed description of activities planned by the state or Indian tribe for the term of the grant, as well as a budget that details the costs of conducting those activities. If a potential grantee wishes to procure contractor assistance, it must follow the procedures in DOE's Financial Assistance Rules 10 CFR Part 600 (47 FR 44076, October 5, 1982).

DOE's Financial Assistance Rules establish minimum requirements applicable to all grantees for reporting on the progress and expenditures of the program and maintaining a financial management system.

### **5.2 Phase I (Prenotification) States or Tribes**

DOE may award grants to these states or tribes primarily to fund state or tribal review of and comment on DOE documents and plans related to repository development activities within the state or tribal area. In addition, funds may be provided to

permit the state or tribe to prepare to negotiate a C&C agreement. (See Internal General Guidelines For Implementing the Consultation and Cooperation Agreement Provisions of Section 117 of the Nuclear Waste Policy Act of 1982.)

### 5.3 Phase II States or Tribes

The activities which may be funded by Phase II grants are specified in Sections 116(c)(1)(A) and 118(b)(1) of the Act. The grants shall be made "for the purpose of participating in activities required by Sections 116 and 117 or authorized by written agreement under Section 117(c)." This provision covers a broad range of activities which may be eligible for funding. Special consideration should be given to activities designed to achieve the goals of maximizing state or tribe involvement in the overall repository development program and enabling states and tribes to participate effectively in the development of binding written C&C agreements. Examples of permissible funding include the following activities:

Activities Leading to C&C Agreements -- DOE is required to begin negotiations on the C&C agreements within 60 days after (1) a candidate site has been approved for characterization by the President, or (2) receipt of a written request by a state or Indian tribe notified under Section 116(a) or an Indian tribe certified as "affected" by the Secretary of the Interior. A state or tribe may wish to gather information, develop draft provisions, and orient and train staff for the negotiation of C&C agreements.

Review and Comment -- The grantee should be responsible for reviewing and providing comment to DOE on the plans, reports, proposed rules, etc., which are relevant to repository development activities within the state or tribal area. Examples of such items include:

- o Review of guidelines and modifications thereto;
- o Environmental assessments;

- o Site Characterization Plan preparation material;
- o Geologic/hydrologic education reports;
- o Repository engineering reports;
- o Socioeconomic evaluation reports;

Public Information Function -- The grantee should disseminate information to groups within the state or tribe and respond to questions from individuals or groups within the state or tribal area. DOE may provide parallel services to the public and will coordinate public information activities with the grantee.

Coordination Activities -- The grantee should be responsible for coordinating with interested groups within the state or tribe. This might include other state agencies with an interest, the legislature, local governments and citizens groups. The grantee should assume responsibility for soliciting views of such groups and keeping them informed of state/tribe activities.

Analyses and Studies -- Phase II activities in this category should focus on the analyses and studies necessary to provide appropriate monitoring and evaluation of DOE activities. Examples of such monitoring include:

- o On-site monitoring of field activities.
- o Independent peer review of DOE procedures, analyses, and programs.
- o Participation in technical review of DOE programs.
- o Participation in development of DOE technical work plans.
- o Maintaining a technical data base for state/tribe use.
- o Participating in development and evaluation of socioeconomic/environmental plans and programs.
- o Planning and preparatory work necessary to establishing an information base for impact investigation studies.

## **6.0 REVIEW, NEGOTIATION AND FUNDING LEVELS**

The DOE project offices have the responsibility to review each grant application to determine whether it conforms to the DOE Financial Assistance Rules, the requirements and goals of the Act, and these general guidelines.

The project offices working through their respective field operations offices have the authority to negotiate with the grant applicant any changes required to make the grant application conform to the requirements referenced above and the funding available within the project. The project office should discuss these requirements with potential grant applicants as early as possible (where possible, prior to receiving a formal application) to keep delays to a minimum in meeting state and tribe financial needs.

The funding levels for various grants should represent a balance between the varying needs of the different states and tribes and the need for equity among the states and tribes. Communication between field offices and headquarters is essential in developing judgments on the relationship between a grantee's proposed activities and the level of support requested.

## **7.0 LIMITATIONS AND DISCONTINUATION OF FINANCIAL ASSISTANCE**

Because of the changing status of states and tribes relative to the geologic repository program under the Act (e.g., a state or tribe can move successively from the Phase I category to Phase IV or can be disqualified from further consideration), each grant should specify the conditions under which funding would be discontinued or amended.

Sections 116(c)(4) and 118(c)(5) specify criteria for termination of the grants under certain circumstances. However, these criteria refer primarily to termination of site characterization activities or formal disapproval of a site by the state or NRC. A number of sites will be dropped from consideration for a repository long before the termination conditions provided in the Act are reached. To assure that grants are phased out on an orderly basis, and recognizing that a state or tribe may have committed resources in anticipation of continuing through the repository development process, each grant should contain terms which specify how funding will be terminated. The following approach is suggested for sites that may be eliminated during Phase I or II:

Funding may be based on quarterly contingency payments. Funding would terminate either 90 or 180 days after it has been decided to eliminate a site from further



consideration. Generally, the 90 day period should be adequate to permit an orderly discontinuation of funded activities for states or tribes eliminated during Phase I and 180 days should be adequate for states or tribes eliminated during Phase II.

Beyond the guidance, requirements, and limitations in DOE's general Financial Assistance Rules, the Act specifies that no "ordinarily incurred salary or travel expense" is eligible for funding under sections 116(c)(1)(A) or 118(b)(1). This means that DOE may finance extra-ordinary travel and salary expenses incurred as a direct result of the provision of services to, or participation in, waste disposal activities of the DOE under the Act. Salary and travel-related expenses of state employees working full- or part-time on waste disposal activities, consultants and other providers of contract services are potentially fundable. However, only those salary and travel expenses incurred by the state or tribe which would not have otherwise been incurred but for passage of the Act may be considered extra-ordinary expenses. Merely because activities proposed by a state/tribe predate either the grant request or the passage of the NWPA does not in itself render such activities ineligible. Such pre-existing activities may be eligible if they are germane to the purposes of the Act and they (1) were established in anticipation of passage of the NWPA to prepare for participation in the repository selection program, or (2) will provide the state/tribe or DOE with new or substantially modified deliverables (e.g., reports, comments, reviews), or (3) represent a distinct increase in the level of the pre-existing activities, or (4) must be performed in order to carry out activities which are clearly eligible. Where doubts exist, the state or tribe should be asked to demonstrate the extra-ordinary nature of the expenses in question.

#### 8.0 COORDINATION OF GRANT REQUESTS AND AWARDS

The timely exchange of information between the project office and headquarters and among the project offices is necessary to ensure that timely policy guidance on various specific and general issues is available when needed, and that reasonable consistency and equity among states and tribes associated with different projects is maintained. To facilitate this exchange of information the headquarters staff will serve the role of an "information clearinghouse" for grant applications and awards.

The project offices should provide headquarters staff information copies of all grant requests as they are received. This should be followed up with informal status reports on negotiations as they proceed. During this process headquarters

staff will provide guidance to the project office as requested and information on how similar situations or requests have been or are being handled in other project offices. The project office should also provide to headquarters copies of all grant awards. This information will serve as the basis for: (1) a periodic summary report on the level and substance of grant activities under the Act, and (2) providing additional specific guidance.