

Legend

Property Boundaries

- SCA Property Line
- Property Line "Other"
- Slurry Wall
- Clay Dike
- Slag Piles
- Leachate Sample Location
- Groundwater Sample Location

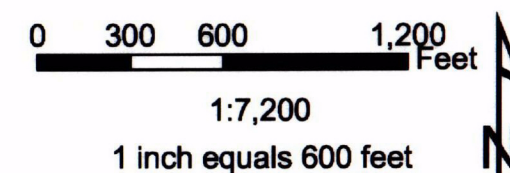

NOTES:

- (1) Survey coordinates are referenced to Michigan State Plane South, NAD 83, feet.
- (2) Samples collected from October 1994 to December 2002.

Source: Michigan Department of Natural Resources (MDNR), Forestry, Mineral and Fire Management Division, Resource Mapping and Aerial Photography (RMAP), 1998.

PROJECT: SCA HARTLEY & HARTLEY LANDFILL SITE
KAWKAWLIN TOWNSHIP, MICHIGAN

SHEET TITLE: FIGURE 4-10 GROUNDWATER AND
LEACHATE SAMPLE LOCATIONS

DRAWN BY: C. HANKLEY	SCALE: AS NOTED	PROJ. NO. 00-0811510
CHECKED BY: G. MCLINN	DATE PRINTED:	FILE NO. BGMN_Excel1.mxd
APPROVED BY: J. WEDEKIND	DATE: NOVEMBER 2003	

RMT

744 Heertland Trail
Madison, WI 53717 - 1934
P.O. Box 8923 53708-8923
Phone 608-831-4444
Fax 608-831-3334

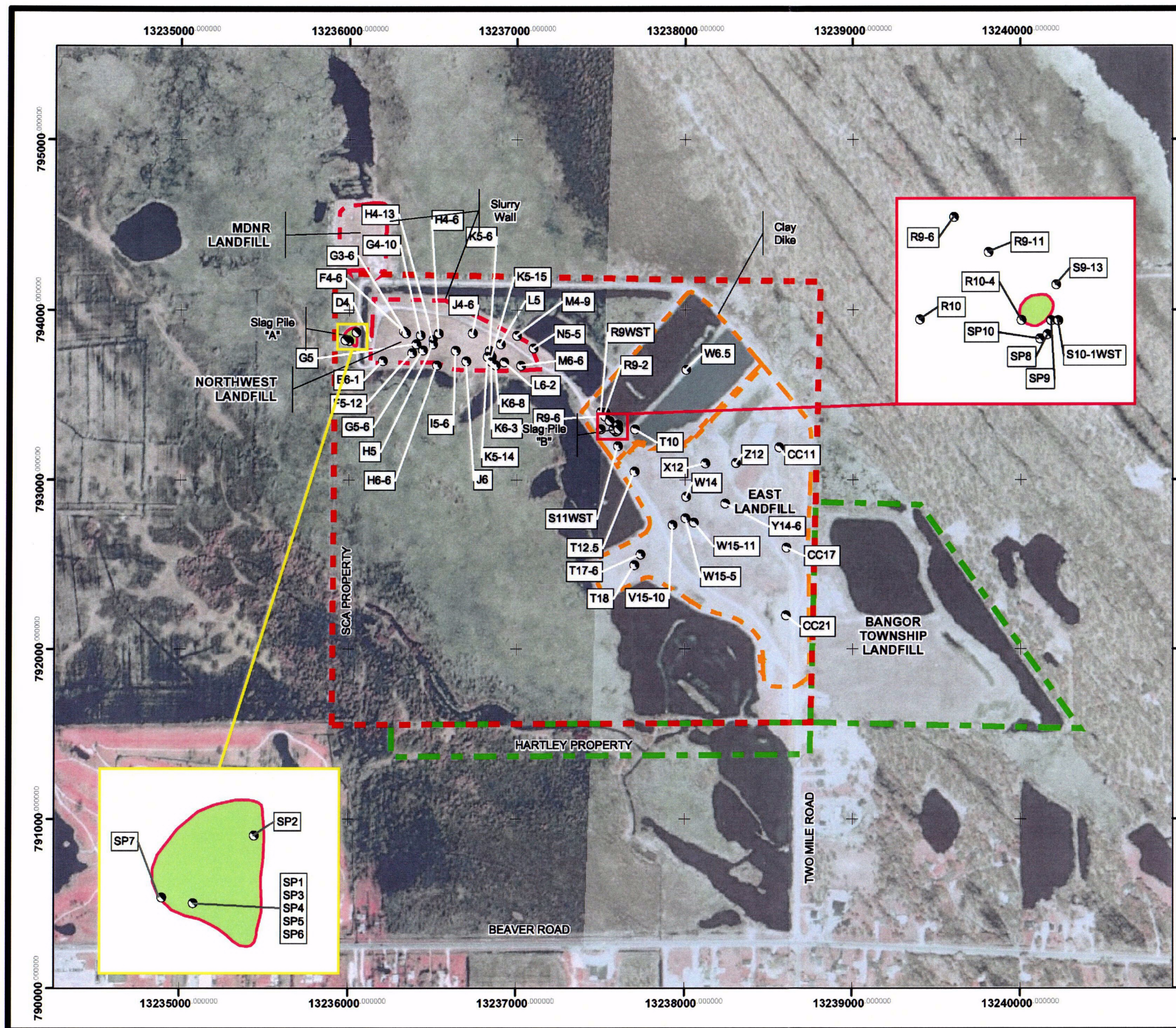

Legend

Property Boundaries

- SCA Property Line
- Property Line "Other"
- Clay Dike
- Slurry Wall
- Slag Piles
- Waste Sample Location

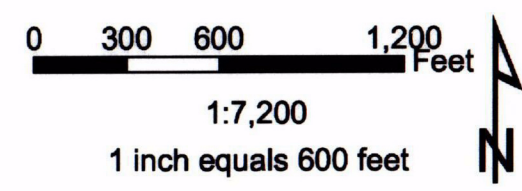

- NOTES:**
- (1) Survey coordinates are referenced to Michigan State Plane South, NAD 83, feet.
 - (2) Samples collected from October 1994 to May 2003.
 - (3) Edges of slag piles "A" and "B" are estimated based on test pits.

Source: Michigan Department of Natural Resources (MDNR), Forestry, Mineral and Fire Management Division, Resource Mapping and Aerial Photography (RMAP), 1998.

PROJECT: SCA HARTLEY & HARTLEY LANDFILL SITE KAWKAWLIN TOWNSHIP, MICHIGAN		
SHEET TITLE: FIGURE 4-11 WASTE SAMPLE LOCATIONS		
DRAWN BY: C. HANKLEY	SCALE: AS NOTED	PROJ. NO.: 00-06115.04
CHECKED BY: G. MCLINN		FILE NO.: BGMN_Excel6.mxd
APPROVED BY: J. WEDEKIND	DATE PRINTED:	
DATE: NOVEMBER 2003		



744 Heartland Trail
 Madison, WI 53717 - 1934
 P.O. Box 8923 53708-8923
 Phone 608-831-4444
 Fax 608-831-3334

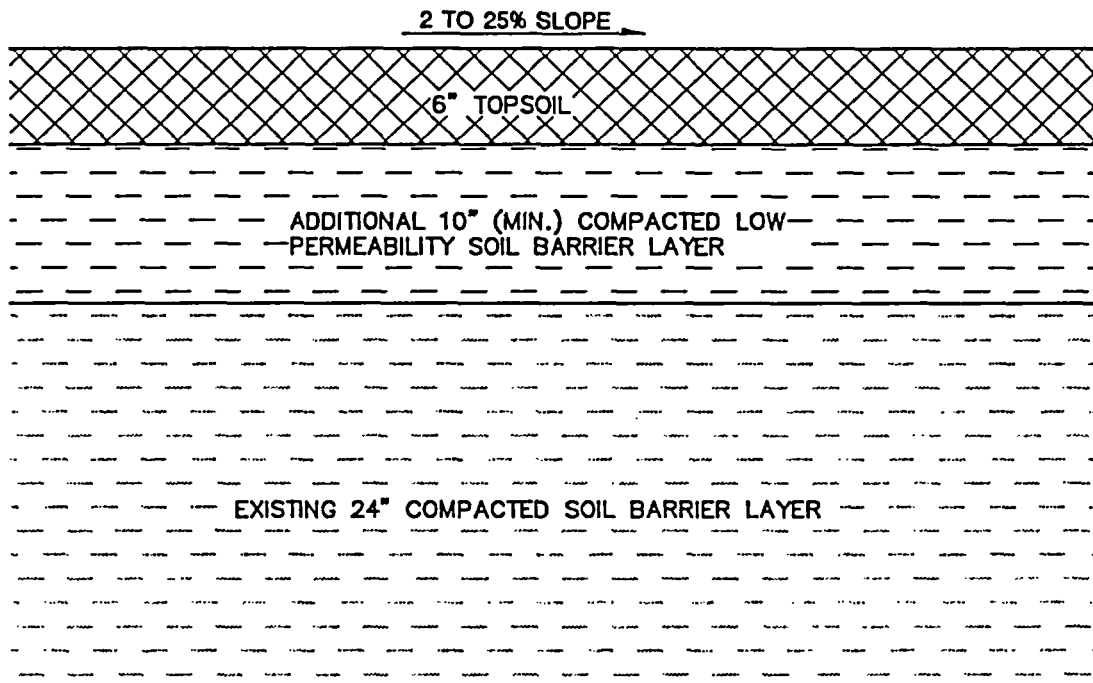

WASTE IN THE NORTHWEST LANDFILL
(ESTIMATED DEPTH UP TO 12 FT.)

NOTES

1. THE EXISTING 24 INCH SOIL BARRIER LAYER WILL NOT BE RECOMPACTED.



PROPOSED FINAL COVER
FOR THE NORTHWEST LANDFILL

SCA HARTLEY & HARTLEY LANDFILL SITE
KAWKAWLIN TOWNSHIP, MICHIGAN

DRAWN BY:	DEFOEJ
APPROVED BY:	MJA
PROJECT NO.	08115.08
FILE NO.	61150602.DWG
DATE:	NOVEMBER 2003

FIGURE 5-1

Scale = 1:1.000000
Rotation = 0.000000
Plot Date = Wed Nov 26 09:00:49 2003
Attached Xref's: =

Plot Date = 11/26/2003
User ID = J:\000\61150602.prf
Plot File = J:\000\61150602.prf
Pen Table = J:\CADD\TBL\ecaddet.tbl
Plotter = acadd5x11p

Expanded Map Scale: 1 inch equals 400 feet

Legend

 Slag Piles

Property Boundaries

 SCA Property Line

 Property Line "Other"

 Slurry Wall

 Clay Dike

Survey Unit Classification

 Class 1

 Class 2

 Class 3

Notes

1) Location of Class 1 and Class 2 boundaries around the MDNR Landfill are based on MACTEC, 2003. The Final Status Survey for the MDNR Landfill will be conducted by the MDNR as the licensee for that SDMP Site (License No. SUC-1581).

2) Class 3 areas are all other areas of the site, including the East Landfill, not classified as Class 1 or Class 2.

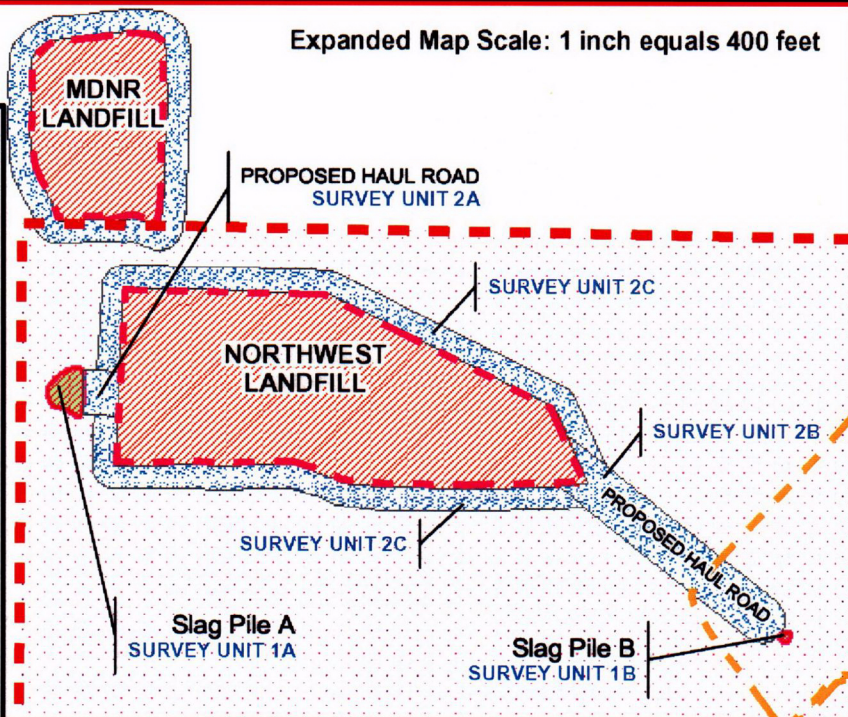

0 500 1,000 2,000 Feet
1:12,000
1 inch equals 1,000 feet

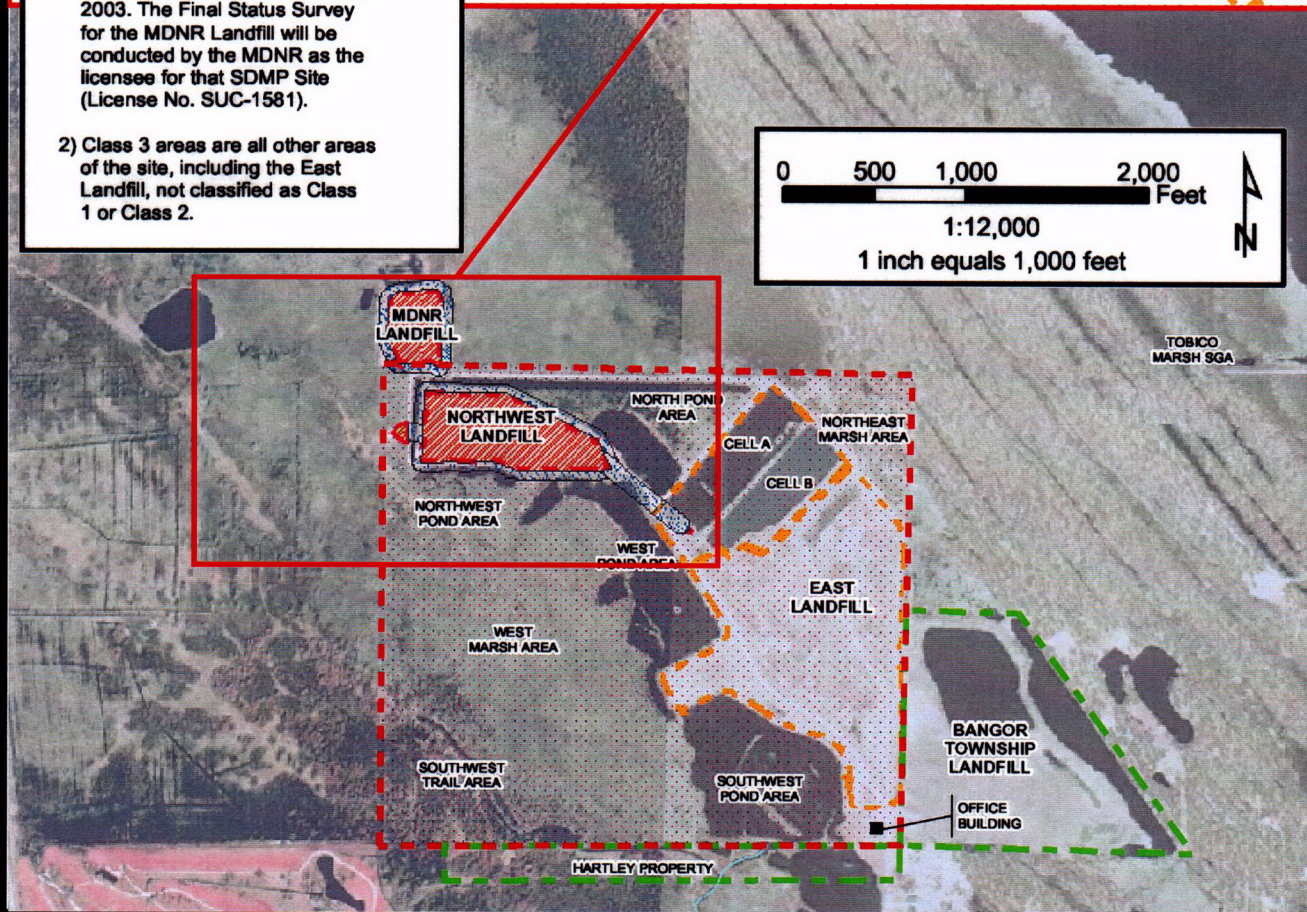

FIGURE 8-1 SURVEY UNIT CLASSIFICATION

Source: 1998 series USGS digital orthophoto quadrangles. 2001. Michigan Department of Natural Resources (MDNR), Forestry, Mineral and Fire Management Division, Resource Mapping and Aerial Photography (RMAP).

SCA HARTLEY & HARTLEY LANDFILL SITE
KAWKAWLIN TOWNSHIP, MICHIGAN

DRAWN BY: C. HANKLEY

APPROVED BY: J. WEDEKIND

PROJECT NO. 6115.04

FILE NO. disposalClasses.MXD

DATE: NOVEMBER 2003

Scale = 1:400.000000
 Rotation = 90.000000
 Plot Date = Tue Nov 25 15:05:50 2003
 Attached Xrefs: x

Plot File = P:\000\61154002.plt
 Pen Table = k:\cadnet\tbl\acaddef.tbl
 Plotter = acad11x17

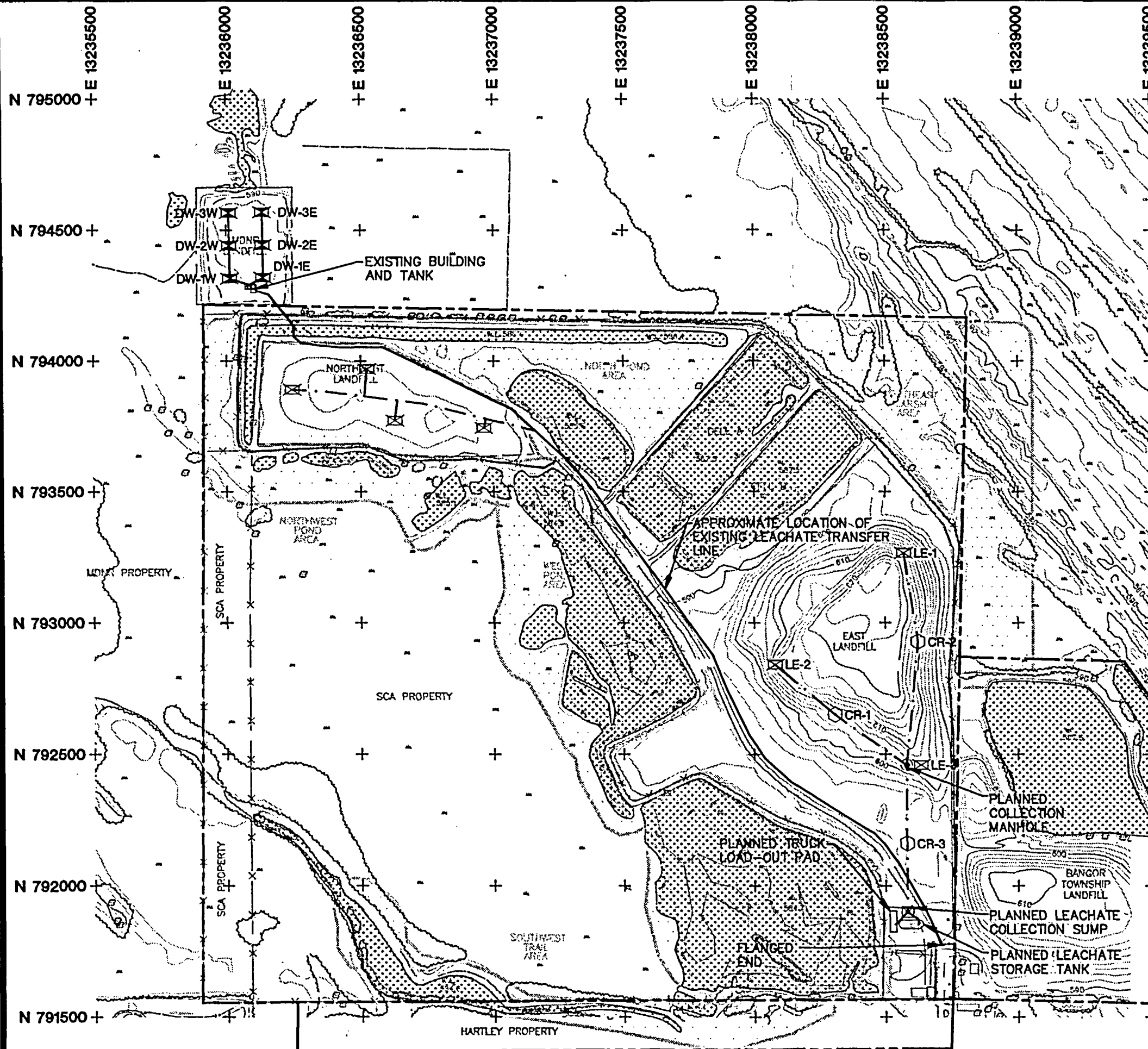

LEGEND

	FENCE LINE
	PROPERTY LINE
	CLAY DIKE
	SLURRY WALL
	WATER AREAS
	EXISTING DEWATERING WELL
	PROPOSED CLEANOUT RISER
	PROPOSED LEACHATE WELL
	EXISTING LEACHATE TRANSFER LINE
	PROPOSED LEACHATE TRANSFER LINES

NOTES

1. THE PLANNED LEACHATE EXTRACTION SYSTEM IN THE EAST LANDFILL WAS APPROVED BY MDEQ ON 8/26/03.

PROJECT: SCA HARTLEY & HARTELY LANDFILL SITE KAWKAWLIN TOWNSHIP, MICHIGAN			
SHEET TITLE: CONCEPTUAL DESIGN OF THE LEACHATE EXTRACTION SYSTEMS			
DRAWN BY: DEFOEJ	SCALE: 1" = 400'	PROJ. NO. 06115.40	
CHECKED BY: MJA		FILE NO. 61154002.DWG	
APPROVED BY: MJA	DATE PRINTED:		
DATE: NOVEMBER 2003			
FIGURE 8-2			
RMT. 744 Heartland Trail Madison, WI 53717-1834 P.O. Box 8923 53708-8923 Phone: 608-831-4444 Fax: 608-831-3334			

Figure B-3
Schedule for Implementing the Decommissioning Activities
SCA Hartley & Hartley Landfill Site
Kawkawin Township, Michigan

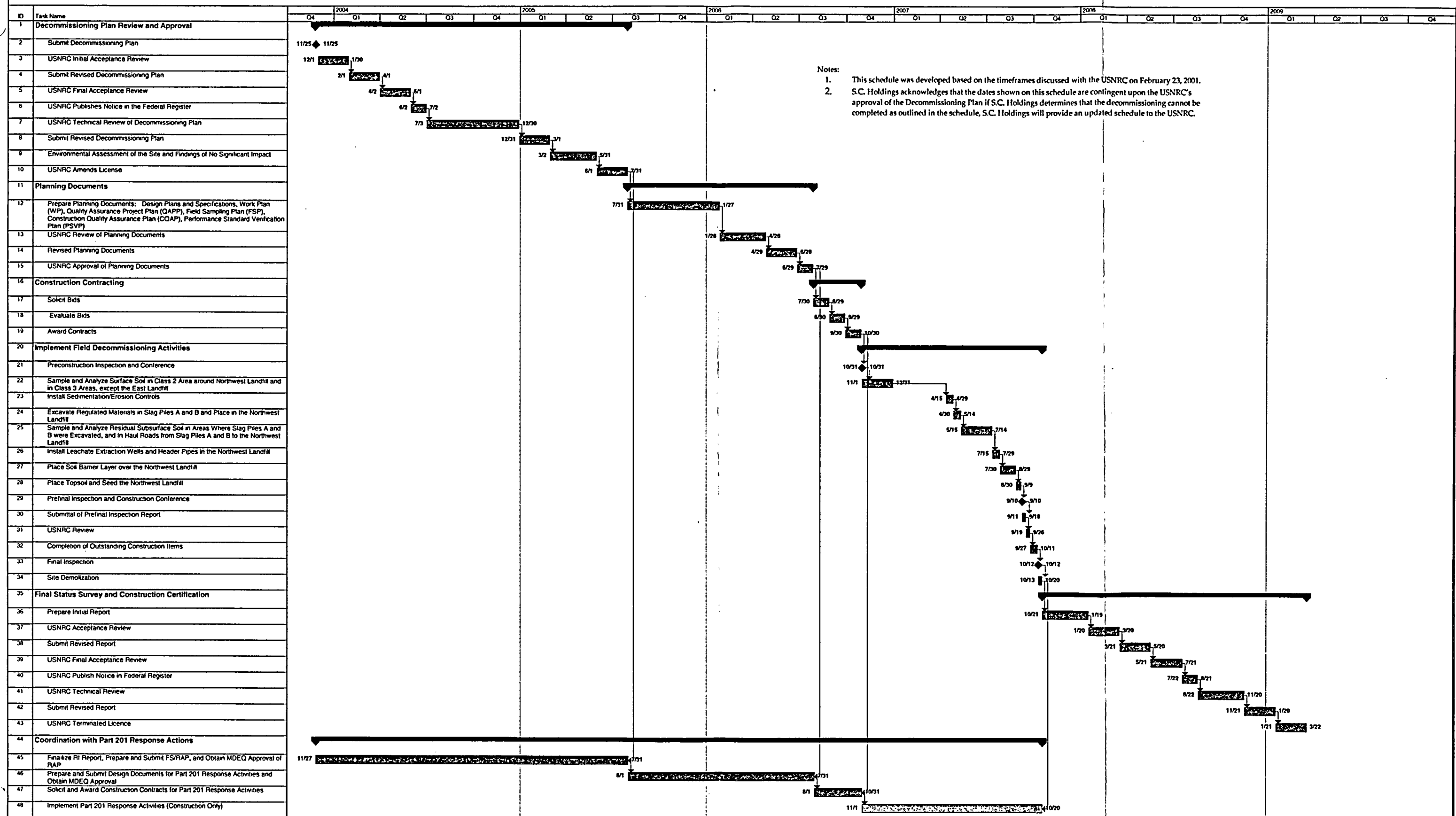

- Notes:
1. This schedule was developed based on the timeframes discussed with the USNRC on February 23, 2001.
 2. S.C. Holdings acknowledges that the dates shown on this schedule are contingent upon the USNRC's approval of the Decommissioning Plan if S.C. Holdings determines that the decommissioning cannot be completed as outlined in the schedule, S.C. Holdings will provide an updated schedule to the USNRC.

Decommissioning Project Organization

SCA Hartley & Hartley Landfill Site Kawkawlin Township, Michigan

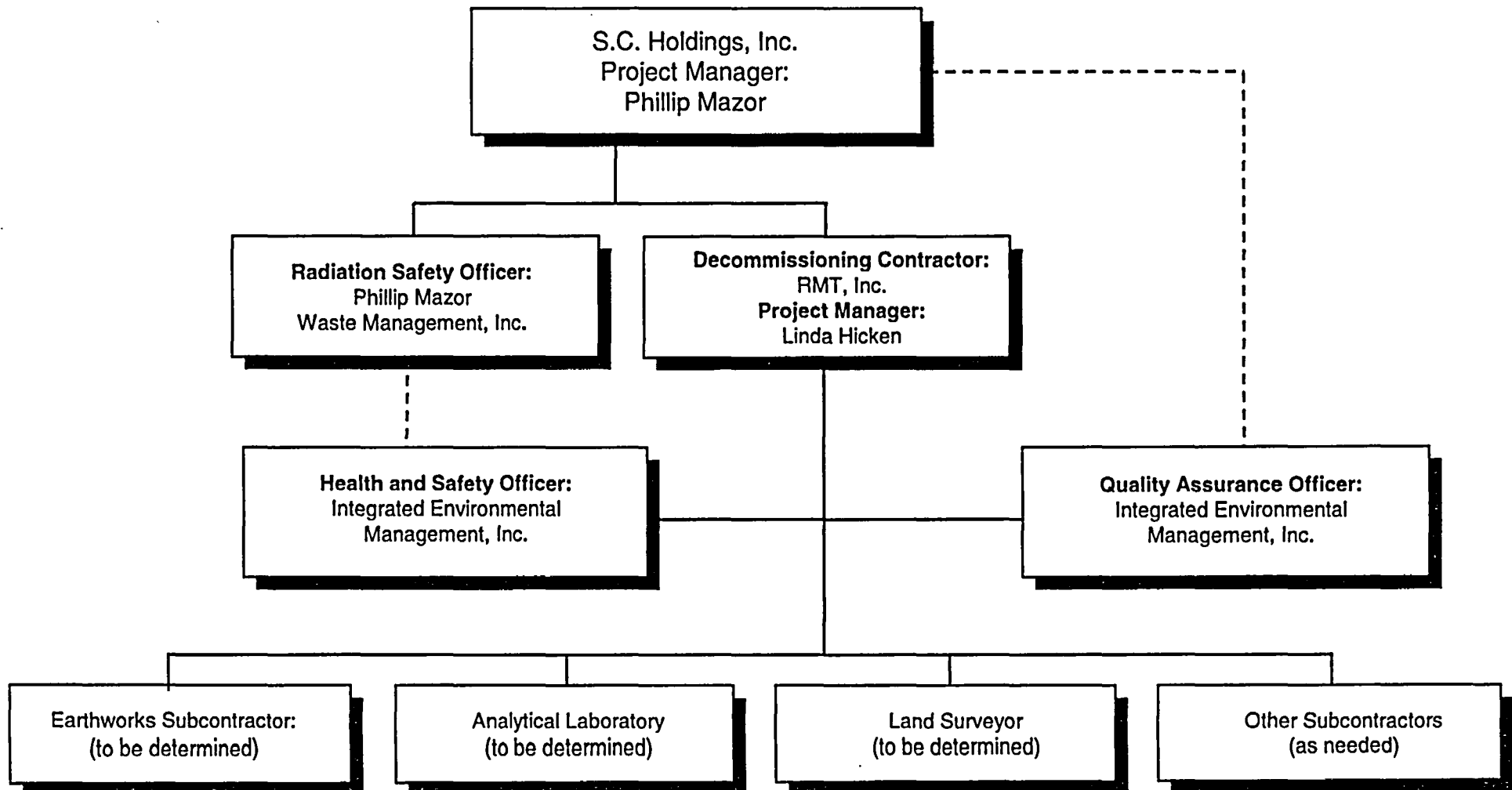

Figure 9-1