

Document Transmittal Form

TO : NRC C/O PINCKNEY, DAVID
DOCUMENT CONTROL DESK
WASHINGTON, DC 20555

ID : SECG0101

Date : 7/9/03

Please update your controlled set of documents with the following documents:

Document ID	Revision	Status	Quantity	Format	RecNo
PRC SECG-ATT.06 000	26	A	1	H	170570
PRC SECG-ATT.09 000	25	A	1	H	170611
PRC SECG-SECG-TOC 000	43	A	1	H	170451
PRC SECG-SECT.06.1 000	1	A	1	H	170491
PRC SECG-SECT.09.1 000	2	A	1	H	170529

ALL PAGES of this acknowledgement receipt must be returned to:

**Document Management
PSEG Nuclear
PO Box 236
Hancocks Bridge, NJ 08038**

MC N04

Your signature below verifies that:

(1) the above documents have been filed and superseded documents have been removed and destroyed or clearly marked as obsolete.

(2) the mailing address and copyholder information are correct or corrections have been identified on this transmittal.

☐ Place checkmark here to be removed from controlled distribution

Signature: _____

Date: _____

1045

**SALEM GENERATING STATION
EVENT CLASSIFICATION GUIDE
July 09, 2003**

**CHANGE PAGES FOR
REVISION #43**

The Table of Contents forms a general guide to the current revision of each section and attachment of the Salem ECG. The changes made in this TOC Revision #43 are shown below.

1. Check that your revision packet is complete.
2. Add the revised documents.
3. Remove and recycle the outdated material listed below.

ADD			REMOVE		
<u>Pages</u>	<u>Description</u>	<u>Rev.</u>	<u>Pages</u>	<u>Description</u>	<u>Rev.</u>
ALL	TOC	43	ALL	TOC	42
ALL	Section 6.1	01	ALL	Section 6.1	00
ALL	Section 9.1	02	ALL	Section 9.1	01
ALL	Attachment 6	26	ALL	Attachment 6	25
ALL	Attachment 9	25	ALL	Attachment 9	24

SALEM EVENT CLASSIFICATION GUIDE
TABLE OF CONTENTS/SIGNATURE PAGE

<u>SECTION</u>	<u>TITLE</u>	<u>REV #</u>	<u>PAGES</u>	<u>DATE</u>
T.O.C.	Table of Contents/Signature Page	43	5	07/09/03
i	Introduction and Usage	02	11	12/14/00
ii	Glossary of Acronyms & Abbreviations	00	6	01/21/97
iii	Critical Function Status Trees (CFSTs), Unit 1	21	7	04/16/98
	Critical Function Status Trees (CFSTs), Unit 2	23	6	08/19/97
1.0	Fuel Clad Challenge	00	1	01/21/97
2.0	RCS Challenge	00	1	01/21/97
3.0	Fission Product Barriers (Table)	01	1	09/26/02
4.0	EC Discretion	00	1	01/21/97
5.0	Failure to TRIP	00	1	01/21/97
6.0	Radiological Releases/Occurrences			
	6.1 Gaseous Effluent Release	01	4	07/09/03
	6.2 Liquid Effluent Release	00	1	01/21/97
	6.3 In Plant Radiation Occurrences	00	1	01/21/97
	6.4 Irradiated Fuel Event	00	2	01/21/97
7.0	Electrical Power			
	7.1 Loss of AC Power Capabilities	00	2	01/21/97
	7.2 Loss of DC Power Capabilities	00	1	01/21/97
8.0	System Malfunctions			
	8.1 Loss of Heat Removal Capability	00	2	01/21/97
	8.2 Loss of Overhead Annunciators	00	1	01/21/97
	8.3 Loss of Communications Capability	00	1	01/21/97
	8.4 Control Room Evacuation	00	1	01/21/97
	8.5 Technical Specifications	00	1	01/21/97
9.0	Hazards - Internal/External			
	9.1 Security Threats	02	2	07/09/03
	9.2 Fire	00	1	01/21/97
	9.3 Explosion	00	1	01/21/97
	9.4 Toxic/Flammable Gases	00	2	01/21/97
	9.5 Seismic Event	00	1	01/21/97
	9.6 High Winds	00	1	01/21/97
	9.7 Flooding	00	1	01/21/97
	9.8 Turbine Failure/Vehicle Crash/ Missile Impact	00	1	01/21/97
	9.9 River Level	00	1	01/21/97
10.0	Reserved for future use	N/A		
WC	Salem ECG Charts (Located in ERFs)	02	2	07/09/03

SGS

Rev. 43

PSE&G
CONTROL
COPY # 5ECG0101

**SALEM EVENT CLASSIFICATION GUIDE
TABLE OF CONTENTS/SIGNATURE PAGE**

<u>SECTION</u>	<u>TITLE</u>	<u>REV #</u>	<u>PAGES</u>	<u>DATE</u>
----------------	--------------	--------------	--------------	-------------

Licensing is responsible for the Reportable Action Level (Section 11) and associated Attachments (marked by "L")

11.0 Reportable Action Levels (RALs)

11.1	Technical Specifications	01	3	01/23/01
11.2	Degraded or Unanalyzed Condition	01	1	01/23/01
11.3	System Actuation	02	1	01/23/01
11.4	Personnel Safety/Overexposure	01	2	01/23/01
11.5	Environmental/State Notifications	01	2	01/23/01
11.6	After-the-Fact	01	1	02/28/02
11.7	Security/Emergency Response	03	1	02/28/02
	Capabilities			
11.8	Public Interest	01	1	01/23/01
11.9	Accidental Criticality/ Special Nuclear Material/ Rad Material Shipments - Releases	02	2	01/23/01
11.10	Voluntary Notifications	01	1	01/23/01

SALEM EVENT CLASSIFICATION GUIDE
TABLE OF CONTENTS/SIGNATURE PAGE

Licensing is responsible for the Reportable Action Level (Section 11)
and associated Attachments (marked by "L")

<u>ATTACHMENT</u>	<u>TITLE</u>	<u>REV #</u>	<u>PAGES</u>	<u>DATE</u>
1	UNUSUAL EVENT	04	2	09/26/02
2	ALERT	04	2	09/26/02
3	SITE AREA EMERGENCY	04	2	09/26/02
4	GENERAL EMERGENCY	05	5	09/26/02
5	L NRC Data Sheet Completion Reference	02	7	01/23/01
6	Primary Communicator Log	26	8	07/09/03
7	Primary Communicator Log (GE)	deleted		02/29/00
8	Secondary Communicator Log	08	9	09/26/02
9	L Non-Emergency Notifications Reference	25	3	07/09/03
10	L 1 Hr Report - NRC Regional Office	01	3	01/23/01
11	L 1 Hr Report (Common Site) Security/Safeguards	01	3	01/23/01
12	L 1 Hr Report - NRC Operations	01	3	01/23/01
13	L 4 Hr Report - Contaminated Events Outside Of The RCA	01	7	01/23/01
14	L 4 Hr Report - NRC Operations	02	3	01/23/01
15	L Environmental Protection Plan	02	3	01/23/01
16	L Spill / Discharge Reporting	02	12	02/28/02
17	L 4 Hr Report - Fatality or Medical Emergency	02	4	03/15/01
18	L 4 Hr Report - Radiological Transportation Accident	02	4	01/23/01
19	L 24 Hr Report - Fitness For Duty (FFD) Program Events	02	3	01/23/01
20	L 24 Hr Report - NRC Regional Office	01	3	01/23/01
21	L Reportable Event - LAC/ Memorandum Of Understanding (M.O.U.)	01	2	01/23/01
22	L T/S Required Engineering Evaluation	01	2	01/23/01
23	Reserved			
24	UNUSUAL EVENT (Common Site)	06	3	09/26/02
25	8 Hr Report (Common Site) - Major Loss of Emergency Assessment, Offsite Response, OR Communications Capability	02	3	05/02/01
26	L 8 Hr Report - NRC Operations	00	3	01/23/01
27	L 8 Hr Report - Medical Emergency - Transport of Contaminated Person	01	4	03/15/01
28	L Boiler and Pressure Vessel Reporting	00	3	01/23/01

REVISION SUMMARY

Editorial change for section 9.1.3, spaces out the last bullet to ensure no confusion with the AND statement and the other bullets. Placed on two pages and added white spaces. 70032118-0040

Editorial changes for 6.1, white spaces added to dose assessment section and default reminder spaced under the bullet to correct confusion. 70032118-0040

Editorial changes Attachments 6 & 9 phone number and name updates

SIGNATURE PAGE

Prepared By: F. J. Hughes06/24/03
DateSection/Attachments Revised N/A
(List Non Editorial Only - Section/Attachments)Reviewed By: N/A
10CFR50.54q Effectiveness Reviewer DateReviewed By: N/A
Department Manager DateReviewed By: [Signature]
Manager Licensing 7/7/03
Date
(Reportable Action Level (Section 11) and associated Attachments marked by "L")Reviewed By: [Signature] f. J. Hughes
EP Manager 7/3/03
DateReviewed By: N/A
Manager - Quality Assessment - NBU
(If Applicable) Date

SORC Review and Station Approvals

N/A
Mtg. No. Salem ChairmanN/A
Director Site Operations
Date
DateEffective Date of this Revision: 7-9-2003
Date

6.0 Radiological Releases/Occurrences

6.1 Gaseous Effluent Release

SGS ECG
Rev. 01
Page 1 of 4

Initiating
Condition

Any Unplanned Release of Gaseous Radioactivity to Environment that Exceeds 2 Times the Radiological Technical Specifications for 60 minutes or longer

Any Unplanned Release of Gaseous Radioactivity to the Environment that Exceeds 2 times the 10CFR20, Appendix B limits for 60 minutes or longer

MODE

All

All

All

All

EAL #

6.1.1.a

6.1.1.b

6.1.1.c

6.1.1.d

Dose
Assessment

IF

Field
Measured
Dose Rate

IF

Sample
Analysis

IF

Alarm
Indications

IF

E
M
E
R
G
E
N
C
Y

A
C
T
I
O
N

L
E
V
E
L
S

Dose Assessment indicates EITHER one of the following at the MEA or beyond as calculated on the SSCL:

- TEDE 4-Day Dose $\geq 2.0E-01$ mRem

- Thyroid-CDE Dose $\geq 6.8E-01$ mRem based on Plant Vent effluent sample analysis and NOT on a default Noble Gas to Iodine Ratio

Dose Rate measured at the Protected Area Boundary or beyond EXCEEDS .05 mRem/hr above normal background

Gaseous effluent release sample analysis on EITHER one of the following indicates a concentration of:

- $\geq 2.56E-03$ $\mu\text{Ci/cc}$ Total Noble Gas
- $\geq 3.71E-08$ $\mu\text{Ci/cc}$ I-131

Valid Plant Vent Effluent Alarm

AND

Release rate EXCEEDS $9.68E+04$ $\mu\text{Ci/sec}$ Total Noble Gas

AND

Dose Assessment results NOT available

AND

Release is ongoing for ≥ 60 minutes

THEN

Refer to Attachment 1
UNUSUAL EVENT

Action
Required

PSE&G
CONTROL
COPY # SECG0101

6.0 Radiological Releases/Occurrences

6.1 Gaseous Effluent Release

Initiating
Condition

Any **Unplanned Release of Gaseous Radioactivity**
to Environment that Exceeds 200 Times Radiological Tech
Specs for 15 minutes or Longer

Any **Unplanned Release of Gaseous Radioactivity to the Environment that Exceeds**
200 times the 10CFR20, Appendix B limits for 30 minutes or longer

MODE

All

All

All

All

EAL#

6.1.2.a

6.1.2.b

6.1.2.c

6.1.2.d

E
M
E
R
G
E
N
C
Y

A
C
T
I
O
N

L
E
V
E
L
S

Dose
Assessment

IF

Dose Assessment indicates
EITHER one of the following
at the MEA or beyond
as calculated on the SSCL:

- TEDE 4-Day Dose
 $\geq 2.0E+01$ mRem
- Thyroid-CDE Dose
 $\geq 6.8E+01$ mRem
based on Plant Vent
effluent sample analysis
and NOT on a default
Noble Gas to Iodine Ratio

Field
Measured
Dose Rate

IF

Dose Rate measured at the
Protected Area Boundary or
beyond EXCEEDS
5 mRem/hr

Sample
Analysis

IF

Gaseous effluent release
sample analysis on
EITHER one of the following
indicates a concentration of:

- $\geq 2.56E-01$ $\mu\text{Ci/cc}$ Total
Noble Gas
- $\geq 3.71E-06$ $\mu\text{Ci/cc}$ I-131

Alarm
Indications

IF

Valid Plant Vent Effluent Alarm

AND

Release rate EXCEEDS
 $9.68E+06$ $\mu\text{Ci/sec}$
Total Noble Gas

AND

Dose Assessment results NOT available

AND

Release is ongoing for ≥ 30 minutes

Release is ongoing for ≥ 15 minutes

THEN

Refer to Attachment 2
ALERT

Action
Required

6.0 Radiological Releases/Occurrences

6.1 Gaseous Effluent Release

Boundary Dose Resulting from an Actual or Imminent Release of Gaseous Radioactivity Exceeds 100 mRem
Total Effective Dose Equivalent (TEDE) or 500 mRem Thyroid-CDE Dose for the Actual or Projected Duration of the Release

Initiating
Condition

MODE

EAL #

E
M
E
R
G
E
N
C
Y

A
C
T
I
O
N

L
E
V
E
L
S

Action
Required

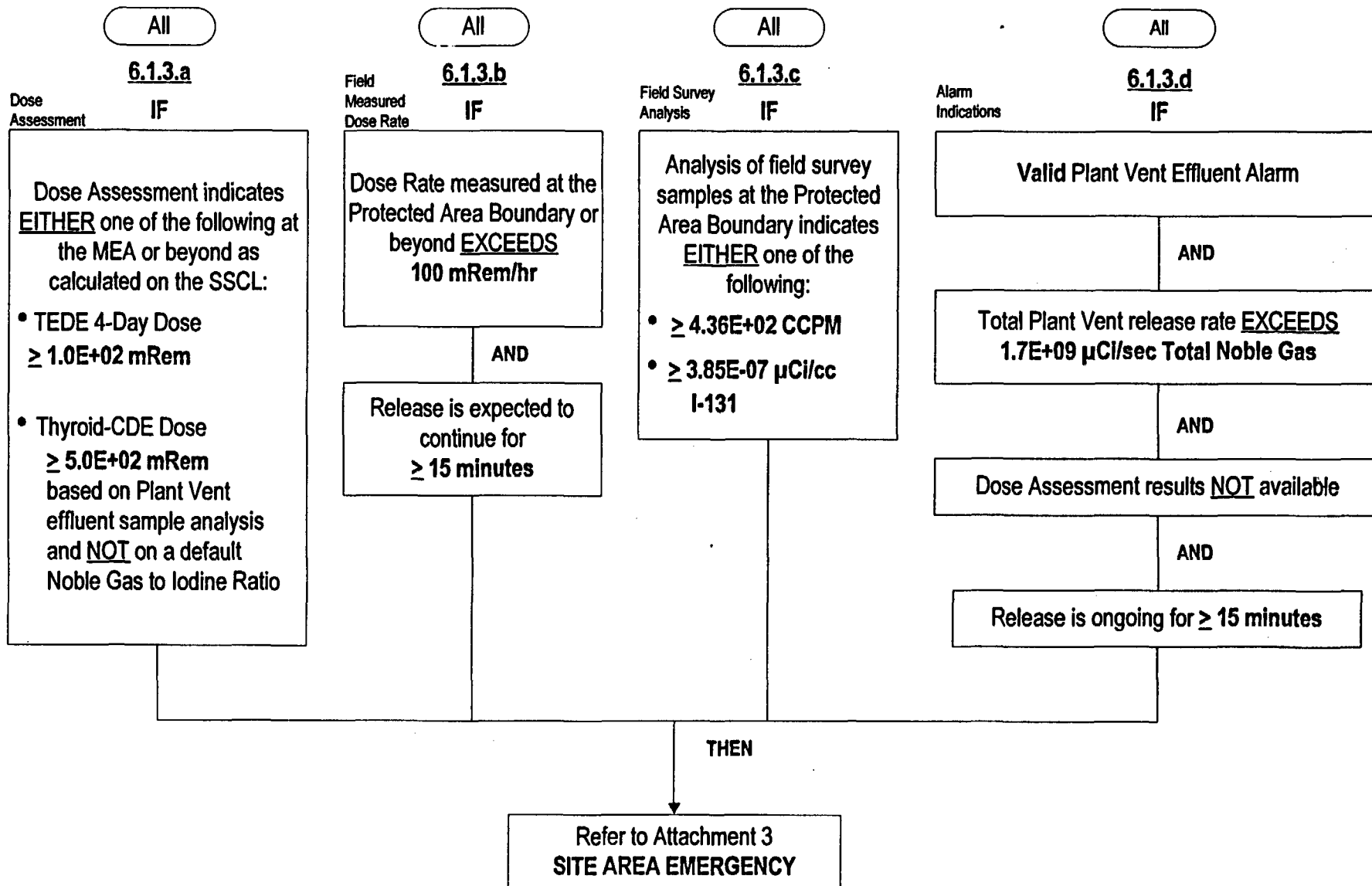

6.0 Radiological Releases/Occurrences

6.1 Gaseous Effluent Release

SGS ECG
Rev. 01
Page 4 of 4

Initiating
Condition

Boundary Dose Resulting from an Actual or Imminent Release of Gaseous Radioactivity Exceeds 1000 mRem Total Effective Dose Equivalent (TEDE)
or 5000 mRem Thyroid-CDE Dose for the Actual or Projected Duration of the Release

MODE

EAL #

E
M
E
R
G
E
N
C
Y

A
C
T
I
O
N

L
E
V
E
L
S

Action
Required

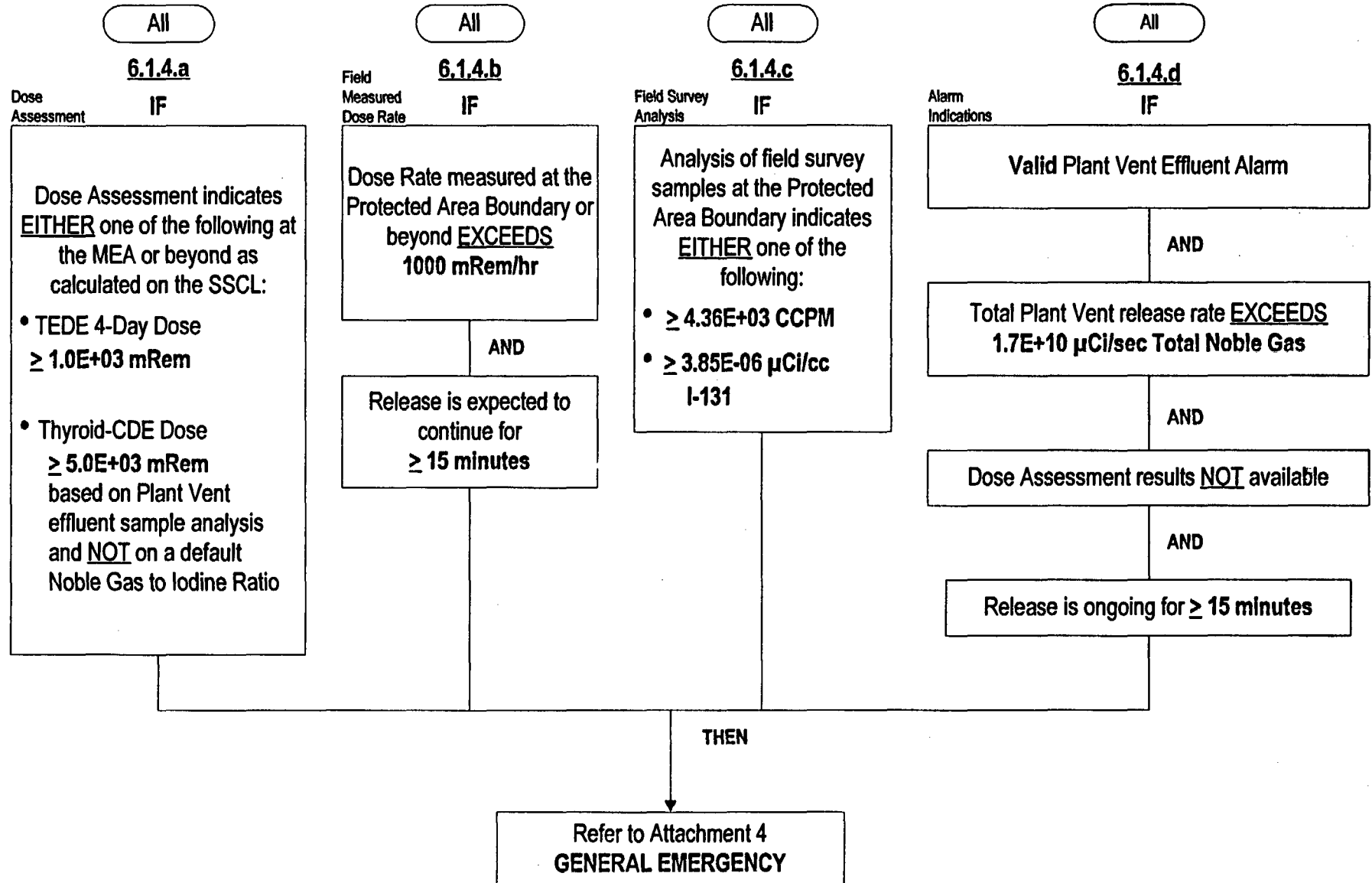

9.0 Hazards - Internal/External

9.1 Security Threats

Initiating
Condition

MODE

EAL #

E
M
E
R
G
E
N
C
Y

A
C
T
I
O
N

L
E
V
E
L
S

Action
Required

Confirmed Security Event
Which Indicates a Potential Degradation in the
Level of Safety of the Plant

All

9.1.1

IF

Confirmed security threat directed toward the station as evidenced by
ANY one of the following:

- Credible threat of malicious acts or destructive device within the Protected Area resulting in SCP-5 implementation
- Credible intrusion or assault threat to the Protected Area resulting in SCP-5 implementation
- Attempted intrusion or assault to the Protected Area resulting in SCP-7 or SCP-11 implementation
- Malicious acts attempted or discovered within the Protected Area resulting in SCP-10 implementation
- Hostage/Extortion situation that threatens normal plant operations resulting in SCP-8 implementation
- Destructive Device discovered within the Protected Area resulting in SCP-10 implementation

THEN

Refer to Attachment 24
UNUSUAL EVENT (Common Site)

Security Event in a Plant
Protected Area

All

9.1.2

IF

Confirmed hostile intrusion or malicious acts as evidenced by
ANY one of the following:

- Discovery of an intruder(s), armed and violent, within the Protected Area resulting in SCP-6 implementation
- Hostage held on-site in a non-vital area resulting in SCP-8 implementation
- Malicious acts attempted or discovered within a Vital Area (which is in the Protected Area) resulting in SCP-10 implementation that does not meet criteria of 9.1.3

THEN

PSE&G
CONTROL
COPY # SECG0101

Refer to Attachment 2
ALERT

9.0 Hazards - Internal/External

9.1 Security Threats

Initiating
Condition

MODE

EAL #

E
M
E
R
G
E
N
C
Y

A
C
T
I
O
N

L
E
V
E
L
S

Security Event in a Plant Vital Area

All

9.1.3

IF

- Confirmed hostile intrusion or malicious acts in Plant Vital Areas that involve actual or likely major failures of plant functions needed for the protection of the public as evidenced by ANY one of the following:
- Discovery of an intruder(s), armed and violent, within the Plant Vital Area resulting in SCP-6 implementation
 - Destructive device discovered in a Plant Vital Area resulting in SCP-10 implementation
 - Malicious act(s) attempted or discovered in a Plant Vital Area resulting in SCP-10 implementation AND the malicious act(s) is of a magnitude that it SPECIFICALLY results in Damage to ANY one of the following:
 - TWO OR MORE Trains of a Safety System
 - MORE THAN ONE Safety System
 - Any Plant Vital Structure which renders the structure incapable of performing its Design Function
- AND
Damaged Safety System(s) or Plant Vital Structure is required for the present MODE of Operation

THEN

Refer to Attachment 3
SITE AREA EMERGENCY

Security Event Resulting in Loss of Ability to Reach and Maintain Cold Shutdown

All

9.1.4

IF

- Security event resulting in the actual loss of physical control of EITHER one of the following:
- Control Room
 - Remote Shutdown Panel 213

THEN

Refer to Attachment 4
GENERAL EMERGENCY

Action
Required

ATTACHMENT 6

PRIMARY COMMUNICATOR LOG

Table of ContentsPages

- 1 - 3 Notifications & Incoming Calls
4 Termination
5 - 8 Communications Log

PSE&G

CONTROL

COPY # SELG0101

Emergency Classification: (circle) UE ALERT SAE GE

Name: _____ Position: CM1 /TSC1/ EOF1
(Print) (Circle)

A. NOTIFICATIONS

NOTE

A new Attachment 6 is required to be implemented if the classification or protective action recommendation (PAR) changes.

If classification or PAR change occurs during notification process, THEN fifteen-minute notifications **MUST** be completed before implementing a new Attachment 6 and the NRC time requirement is based on the original declaration time.

CAUTION

Fifteen-minute clock for notification starts at time event was declared.

Initials

1. CALL each Organization or Individual identified on the Communications Log (Pgs. 5 - 8) and READ the ICMF.

CM1/TSC1/EOF1

2. **IF** required to activate an individual's pager,
THEN PERFORM the following:

- a. DETERMINE a non-NETS phone number for the pager holder to call back on and note it here.

Call Back #: 856-339-_____

- b. DIAL the pager number of the individual you are trying to contact.

Initials

- c. WHEN you hear "Beep, Beep, Beep,"
THEN ENTER the Call Back #.
- d. HANG UP the phone and CONTINUE making other notifications per Step 1.

CM1/TSC1/EOF1

B. TURNOVER

1. WHEN CONTACTED by the TSC (or EOF) in preparing for notification responsibilities,
THEN PROVIDE the following information:
- Organizations/Individuals notified.
 - Phone numbers or locations of individuals for updates or changes in status.
2. WHEN the EC function transfers to the oncoming facility,
THEN contact the oncoming communicator and COMPLETE turnover.

CM1/TSC1

CM1/TSC1

C. INCOMING CALLS

NOTE

Initial Notifications take priority over incoming calls.

STATE OFFICIALS

1. IF Notifications authority has transferred,
THEN DIRECT the caller to contact the TSC (or EOF if activated).
2. WHEN contacted by any State Agency Officials (listed here),

CM1/TSC1

DEMA - Delaware Emergency Management Agency
AAAG - Delaware Accident Assessment Advisory Group
BNE - NJ Bureau of Nuclear Engineering
DEP - NJ Dept. of Environmental Protection
OEM - NJ Office of Emergency Management

C. INCOMING CALLS (cont'd)

InitialsTHEN PERFORM the following:

- () a. OBTAIN and RECORD

AgencyCaller's NamePhone #

- () b. READ the latest EC approved SSCL.

- () c.
- IF
- caller is NJ-BNE, DEMA, or AAAG,
-
- THEN
- also READ the approved NRC Data Sheet Event
-
- Description information.

CM1/TSC1/EOF1NEWS MEDIA**CAUTION****Communicators are NOT authorized to release any information to the News Media.**

- 3.
- WHEN
- contacted by any News Media representative,
-
- THEN
- READ the appropriate message below:

- () a.
- IF
- the ENC is
- not
- activated (Unusual Event), say

**"You are requested to contact the Nuclear Communications Office
at the following number: 856-339-1186."**

- () b.
- IF
- the ENC is activated (ALERT or higher), say;

**"You are requested to contact the Media Information Operator at
any of the following numbers: 856-273-0188, -0282, -0386, -0479,
or -0586."**CM1/TSC1/EOF1

Initials

D. CONTINUOUS DUTIES

1. ASSIST the CM2 gathering and faxing operational data.
2. ASSIST the TSC2 (or EOF2) in maintaining facility status boards
3. IF the telecopier is NOT working correctly,
THEN CALL the TSC - Emergency Preparedness Advisor (EPA) for assistance.
4. IF required to provide continuous communication with the NRC,
LOCATE the CM1 headset and establish communications with the NRC.

CM1

TSC1/EOF1

CM1/TSC1/EOF1

CM1

E. TERMINATION/REDUCTION

1. WHEN the Emergency has been terminated or reduced in classification,
THEN;
 - a. OBTAIN the EC approved EMERGENCY TERMINATION/
REDUCTION FORM.

CM1/TSC1/EOF1

NOTE

Time limits for notifications of Emergency Termination only apply to the NRC (as soon as possible, but < 60 minutes).

- b. CALL each Organization or Individual identified on the Communications
Log and READ the message.
2. WHEN the emergency is terminated,
THEN FORWARD this document and all completed Forms to the OS
(TSS/SSM).

CM1/TSC1 EOF1

CM1/TSC1/EOF1

COMMUNICATIONS LOG		INITIAL NOTIFICATIONS			EVENT REDUCTION
TIME LIMIT	CLASSIFICATION: _____ (UE/A/SAE/GE)	NAME OF CONTACT	DATE /TIME	CALLER	NAME OF CONTACT /TIME
15 MIN.	ORGANIZATION/INDIVIDUALS DELAWARE STATE POLICE/DEMA		TIME _____ DATE _____		
	Initial contact: Primary: (SP) NETS 5406 Secondary: 302-659-2341 Backup: NAWAS When DEMA calls back to report acceptance of emergency responsibilities (approx. 1 hour after initial notification) then contact numbers become:	Call Back:	TIME _____ DATE _____		
	Primary: (DEMA) NETS 5407 Secondary: 302-659-2251, -2256 BACKUP: NAWAS				
	NOTES: IF DELAWARE IS CONTACTED, PROCEED WITH NEW JERSEY. IF NOT, THEN CONTACT BOTH COUNTIES IN DELAWARE.				
	NEW CASTLE COUNTY Primary: NETS 5408 Secondary: 302-571-7331		TIME _____ DATE _____		
	KENT COUNTY Primary: NETS 5409 Secondary: 302-678-9111		TIME _____ DATE _____		
15 MIN.	NEW JERSEY STATE POLICE/OEM		TIME _____ DATE _____		
	Primary: NETS 5400 Secondary: 609-882-4201 BACKUP: EMRAD (not in TSC)	Call Back:			
	NOTES: IF NEW JERSEY IS CONTACTED, THEN PROCEED WITH THE NEXT PAGE. IF NOT, THEN CONTACT ALL OF THE FOLLOWING:				
	SALEM COUNTY Primary: NETS 5402 Secondary: 856-769-2959		TIME _____ DATE _____		
	CUMBERLAND COUNTY Primary: NETS 5403 Secondary: 856-455-8770		TIME _____ DATE _____		
	U.S. COAST GUARD (Speak Only to Duty Desk) Primary: 215-271-4800 Secondary: 215-271-4940		TIME _____ DATE _____		

COMMUNICATIONS LOG		INITIAL NOTIFICATIONS			EVENT REDUCTION
TIME LIMIT	CLASSIFICATION: _____ (UE/A/SAE/GE) ORGANIZATION/INDIVIDUALS	NAME OF CONTACT	DATE /TIME	CALLER	NAME OF CONTACT /TIME
30 MIN.	LAC TOWNSHIP Primary: NETS 5404 Secondary: 856-935-7300		TIME _____ DATE _____		
	<p align="center"><u>NRC OPS CENTER COMMUNICATIONS INSTRUCTIONS</u></p> <ol style="list-style-type: none"> <u>OBTAIN</u> the approved NRC Data Sheet. <u>IF</u> time permits, <u>FAX</u> NRC Data sheet to NRC at 9-1-301-816-5151. <u>READ</u> both the ICMF and NRC Data Sheet. <u>IF</u> the NRC Data Sheet is <u>NOT</u> obtainable within 60 minutes of emergency declaration, <u>THEN</u> read only the ICMF. This constitutes official notification of the NRC. Follow up with Data Sheet when obtained. <u>DOCUMENT</u> the notification below. <u>IF</u> the NRC requests additional information concerning the event, <u>THEN</u> <u>OBTAIN</u> assistance from CR (TSC/EOF) Staff to <u>ENSURE</u> it is accurate and EC approved. <u>IF</u> the NRC requests an open line be maintained, <u>THEN</u> <u>OBTAIN</u> assistance in completing any remaining calls. (See Note below) 				
60 MIN.	NRC OPERATIONS CENTER <input type="checkbox"/> ICMF <input type="checkbox"/> NRC Data Sheet Primary:(ENS) 301-816-5100 First back-up: 301-951-0550 Second back-up: 301-415-0550 Third back-up: 301-415-0553 FAX 9-1-301-816-5151		TIME _____ DATE _____		

NOTE

An additional communicator (preferably an RO or SRO) may be assigned to provide continuous updates to the NRC under the following circumstances;

- NRC requests an open line be maintained.
- Additional qualified communicator is available **AND** is not required for actions to mitigate the emergency (higher priority activities) in the judgment of the EC.

COMMUNICATIONS LOG		INITIAL NOTIFICATIONS		EVENT REDUCTION	
TIME LIMIT	CLASSIFICATION: _____ (UE/A/SAE/GE) ORGANIZATION/INDIVIDUALS	NAME OF CONTACT	DATE /TIME	CALLER	NAME OF CONTACT /TIME
70 MIN.	EMERGENCY DUTY OFFICER (EDO) Primary: Refer to Roster Secondary: (Contact One) John Garecht Office: 1170 Home: 856-769-9613 Pager: 866-684-1139 Steve Mannon Office: 1129 Home: 856-227-7568 Pager: 877-690-3569 Car: 609-230-5623 Robert Olsen Office: 2612 Home: 856-478-0830 Pager: 877-680-4754 Car: 609-230-2263 Mike Gwirtz Office: 3863 Home: 856-358-7160 Pager: 877-746-3710 Car: 856-297-5242 Carl Fricker Office: 1102 Home: 610-274-0307 Pager: 877-743-5490 Car: 856-297-5244	NOTE 1 NOTIFY EDO for Unusual Events ONLY.	TIME _____ DATE _____		
70 MIN.	PUBLIC INFORMATION MANAGER NUCLEAR (Contact One) Skip Sindoni Office: 1002 Home: 856-478-4364 Pager: 877-722-7510 Chic Cannon Office: 5210 Home: 302-832-7974 Pager: 877-645-7017	NOTE 2 After ENC activation, NOTIFY the ENC Lead Tech Advisor NETS -5303 Or DID 273-0695	TIME _____ DATE _____		

COMMUNICATIONS LOG		INITIAL NOTIFICATIONS		EVENT REDUCTION	
TIME LIMIT	CLASSIFICATION: _____ (UE/A/SAE/GE) ORGANIZATION/INDIVIDUALS	NAME OF CONTACT	DATE /TIME	CALLER	NAME OF CONTACT /TIME
75 MIN.	NRC RESIDENTS (Contact One) Dan Orr Office: 1019 Or 856-935-5151 Or 856-935-3850 Home 610-932-3144 Pager: 800-730-5383 Fred Bower Office 1074 Or 856-935-5151 Or 856-935-3850 Home 610-925-3564 Pager 800-730-2571		TIME _____ DATE _____		
90 MIN.	EXTERNAL AFFAIRS (Contact One) Ross Bell Office: 1239 Home: 856-455-7435 Pager: 877-502-5863 Ed Johnson Office: 1486 Home: 856-678-2257 Pager: 877-735-2508	NOTE 3 Not required to notify External Affairs After the ENC is activated.	TIME _____ DATE _____		
90 MIN.	AMERICAN NUCLEAR INSURERS (ANI) 860-561-3433	NOTE 4 Not required to notify ANI for Unusual Events	TIME _____ DATE _____		

**ATTACHMENT 9
NON-EMERGENCY NOTIFICATIONS REFERENCE
(SALEM)**

I. INSTRUCTIONS

NOTE

This attachment is the source of the names and telephone numbers for making Non-Emergency reports as directed by the ECG Attachment in effect at this time.

NOTE

The Operations Superintendent (OS) may direct a communicator to make the required notification calls. The responsibility to ensure completion of each step outlined in the ECG attachment and to ensure notification information is accurate remains with the OS.

- A. REFER to Section II of this Attachment and NOTIFY the required Individuals/ Organizations IAW the ECG Attachment in effect.
- B. IF required to activate an individual's pager, THEN PERFORM the following:
 - 1. DETERMINE a non-NETS phone number for the pager holder to call back on and MAKE a note of the full call back phone number.
 - 2. DIAL the pager number of the individual you are trying to contact listed in the Communications Log.
 - 3. WHEN you hear "Beep, Beep, Beep," THEN ENTER the call back phone number.
 - 4. HANG UP the phone.
 - 5. CONTINUE making other notifications per Step A.

PSE&G
CONTROL
COPY # SECG10101

II. TELEPHONE NUMBER REFERENCE**NOTE**

NOTIFY ONLY those individuals by title required by the particular ECG Attachment in effect at this time.

TITLES/NAMES	WORK#	HOME#	PAGER#	CAR#
<u>OPERATIONS MGR</u>				
Carl Fricker	1102	610-274-0307	877-743-5490	856-297-5244
Frank Soens	5176	856-769-2649	866-688-7636	856-297-5243
<u>VP - OPERATIONS</u>				
Tim O'Connor	2900	610-274-2023	877-959-5384	609-230-5679
Lon Waldinger	2752	610-793-2833	866-688-0668	609-458-2904

GOVERNMENT AGENCY	PRIMARY#	SECONDARY#
LAC DISPATCHER	NETS x5404	856-935-7300 856-935-8127 (FAX)
NRC OPERATIONS CENTER	(ENS) 301-816-5100	301-951-0550 301-415-0550 301-415-0553 9-1-301-816-5151(FAX)
NRC REGION ONE OFFICE	610-337-5000	

TITLES/NAMES	WORK#	HOME#	PAGER#
<u>NRC RESIDENTS</u>			
Dan Orr	1019 or 935-5151	610-932-3144	800-730-5383
Fred Bower	1074 or 935-5151	610-925-3564	800-730-2571
Marc Ferdas (HC)	1017 or 935-5373	856-424-3346	800-730-5798
Mel Gray (HC)	1078 or 935-5373	302-475-1471	800-730-2702
NRC Office	2962 or 935-5151 Fax 935-3741		

II. TELEPHONE NUMBER REFERENCE (cont'd)

TITLES/NAMES	WORK#	HOME#	PAGER#
<u>PUBLIC INFO MGR</u>			
Skip Sindoni	1002	856-478-4364	877-722-7510
Chic Cannon	5210	302-832-7974	877-645-7017
<u>EMERG PREP REPRESENTATIVE</u>			
David Burgin	1595	856-582-1323	877-702-2853
Craig Banner	1157	856-728-5043	877-696-9131
Jim Schaffer	1575	856-935-5606	877-828-6607
<u>EXTERNAL AFFAIRS</u>			
Ross Bell	1239	856-455-7435	877-502-5863
Ed Johnson	1486	856-678-2257	877-735-2508
<u>RADIOLOGICAL SUPPORT REPRESENTATIVE</u>			
John Russell	2410	856-241-1350	877-722-3616
Bob Gary	3578	856-678-4718	877-755-4016
<u>RADIATION PROTECTION MANAGER</u>			
Terry Cellmer	3037	856-358-3316	877-712-2872
Bob Gary	3578	856-678-4718	877-755-4016
Matt Hassler	2629	856-935-1248	877-722-7505
Brian Sebastian	2421	856-451-7571	866-213-3840
<u>NUCLEAR LICENSING</u>			
DUTY PAGER HOLDER	-----	-----	877-456-8512
John Nagle	3171	610-527-5913	877-798-5662
Gabe Salamon	5296	610-274-2297	866-680-3503
<u>ENVIRONMENTAL LICENSING</u> (contact one)			
Jim Eggers	1339	609-953-9075	866-691-0143
Dave Hurka	1275	302-325-9476	866-691-2722