

DATE	YEAR	J_DAY	TIME	RH
01-Jan-00	2000	1	100	33.8
01-Jan-00	2000	1	200	33.1
01-Jan-00	2000	1	300	35.4
01-Jan-00	2000	1	400	51.7
01-Jan-00	2000	1	500	58.3
01-Jan-00	2000	1	600	64.3
01-Jan-00	2000	1	700	70.0
01-Jan-00	2000	1	800	68.6
01-Jan-00	2000	1	900	61.1
01-Jan-00	2000	1	1000	58.1
01-Jan-00	2000	1	1100	53.6
01-Jan-00	2000	1	1200	48.9
01-Jan-00	2000	1	1300	40.9
01-Jan-00	2000	1	1400	37.4
01-Jan-00	2000	1	1500	41.2
01-Jan-00	2000	1	1600	43.8
01-Jan-00	2000	1	1700	45.6
01-Jan-00	2000	1	1800	50.9
01-Jan-00	2000	1	1900	54.7
01-Jan-00	2000	1	2000	57.9
01-Jan-00	2000	1	2100	61.1
01-Jan-00	2000	1	2200	59.3
01-Jan-00	2000	1	2300	60.2
01-Jan-00	2000	1	2400	85.9
02-Jan-00	2000	2	100	58.7
02-Jan-00	2000	2	200	47.5
02-Jan-00	2000	2	300	48.5
02-Jan-00	2000	2	400	50.0
02-Jan-00	2000	2	500	52.0
02-Jan-00	2000	2	600	50.3
02-Jan-00	2000	2	700	53.1
02-Jan-00	2000	2	800	51.1
02-Jan-00	2000	2	900	40.2
02-Jan-00	2000	2	1000	36.9
02-Jan-00	2000	2	1100	30.9
02-Jan-00	2000	2	1200	24.9

Yucca Mountain Surface Relative Humidity Data for Year 2000

Monitored by ESH/IAM Site 1 with sensor at 2-m above the ground, on the 60-m tower about 1 km south of ESF North Portal.

Year 2000, hourly data by Julian day (time is end of hour period)

Preliminary Relative Humidity (RH) Data - Source Contact: Paul Francioli

Climatronics 101812-GO instrument was used to monitor relative humidity. Instr can be read at http://www.climatronics.com/sensors/101812_rela2.PDF

Note: This set of surface relative humidity data was transmitted to David Tang b David Tang transmitted the same data to Romeo Jurani for curve plot comparisc between surface and the ESF underground environment in the same time perio reported under DTN:MO0107SPATEM00.002

02-Jan-00	2000	2	1300	20.7
02-Jan-00	2000	2	1400	16.4
02-Jan-00	2000	2	1500	14.8
02-Jan-00	2000	2	1600	13.6
02-Jan-00	2000	2	1700	15.4
02-Jan-00	2000	2	1800	18.7
02-Jan-00	2000	2	1900	23.1
02-Jan-00	2000	2	2000	25.3
02-Jan-00	2000	2	2100	27.4
02-Jan-00	2000	2	2200	29.1
02-Jan-00	2000	2	2300	31.9
02-Jan-00	2000	2	2400	33.2
03-Jan-00	2000	3	100	36.1
03-Jan-00	2000	3	200	37.3
03-Jan-00	2000	3	300	38.6
03-Jan-00	2000	3	400	39.8
03-Jan-00	2000	3	500	44.6
03-Jan-00	2000	3	600	46.2
03-Jan-00	2000	3	700	49.2
03-Jan-00	2000	3	800	45.4
03-Jan-00	2000	3	900	41.1
03-Jan-00	2000	3	1000	37.0
03-Jan-00	2000	3	1100	32.0
03-Jan-00	2000	3	1200	29.9
03-Jan-00	2000	3	1300	27.2
03-Jan-00	2000	3	1400	24.7
03-Jan-00	2000	3	1500	24.2
03-Jan-00	2000	3	1600	24.3
03-Jan-00	2000	3	1700	28.9
03-Jan-00	2000	3	1800	34.5
03-Jan-00	2000	3	1900	35.5
03-Jan-00	2000	3	2000	38.2
03-Jan-00	2000	3	2100	41.6
03-Jan-00	2000	3	2200	44.6
03-Jan-00	2000	3	2300	45.6
03-Jan-00	2000	3	2400	45.1
04-Jan-00	2000	4	100	47.5

04-Jan-00	2000	4	200	48.5
04-Jan-00	2000	4	300	48.7
04-Jan-00	2000	4	400	49.5
04-Jan-00	2000	4	500	54.6
04-Jan-00	2000	4	600	52.7
04-Jan-00	2000	4	700	53.6
04-Jan-00	2000	4	800	48.7
04-Jan-00	2000	4	900	40.2
04-Jan-00	2000	4	1000	32.3
04-Jan-00	2000	4	1100	27.9
04-Jan-00	2000	4	1200	26.7
04-Jan-00	2000	4	1300	25.8
04-Jan-00	2000	4	1400	26.8
04-Jan-00	2000	4	1500	27.8
04-Jan-00	2000	4	1600	28.3
04-Jan-00	2000	4	1700	31.4
04-Jan-00	2000	4	1800	37.5
04-Jan-00	2000	4	1900	40.9
04-Jan-00	2000	4	2000	43.1
04-Jan-00	2000	4	2100	45.6
04-Jan-00	2000	4	2200	44.5
04-Jan-00	2000	4	2300	43.6
04-Jan-00	2000	4	2400	42.1
05-Jan-00	2000	5	100	37.6
05-Jan-00	2000	5	200	37.0
05-Jan-00	2000	5	300	36.5
05-Jan-00	2000	5	400	38.1
05-Jan-00	2000	5	500	35.0
05-Jan-00	2000	5	600	38.9
05-Jan-00	2000	5	700	34.1
05-Jan-00	2000	5	800	30.5
05-Jan-00	2000	5	900	30.0
05-Jan-00	2000	5	1000	29.6
05-Jan-00	2000	5	1100	26.8
05-Jan-00	2000	5	1200	25.3
05-Jan-00	2000	5	1300	24.1
05-Jan-00	2000	5	1400	22.6

05-Jan-00	2000	5	1500	21.6
05-Jan-00	2000	5	1600	21.9
05-Jan-00	2000	5	1700	24.1
05-Jan-00	2000	5	1800	27.3
05-Jan-00	2000	5	1900	28.3
05-Jan-00	2000	5	2000	30.3
05-Jan-00	2000	5	2100	28.6
05-Jan-00	2000	5	2200	31.8
05-Jan-00	2000	5	2300	30.8
05-Jan-00	2000	5	2400	34.0
06-Jan-00	2000	6	100	36.5
06-Jan-00	2000	6	200	35.2
06-Jan-00	2000	6	300	37.8
06-Jan-00	2000	6	400	40.6
06-Jan-00	2000	6	500	38.7
06-Jan-00	2000	6	600	38.6
06-Jan-00	2000	6	700	40.5
06-Jan-00	2000	6	800	36.9
06-Jan-00	2000	6	900	28.4
06-Jan-00	2000	6	1000	22.8
06-Jan-00	2000	6	1100	18.8
06-Jan-00	2000	6	1200	17.5
06-Jan-00	2000	6	1300	16.0
06-Jan-00	2000	6	1400	13.9
06-Jan-00	2000	6	1500	13.1
06-Jan-00	2000	6	1600	13.2
06-Jan-00	2000	6	1700	18.3
06-Jan-00	2000	6	1800	21.5
06-Jan-00	2000	6	1900	23.6
06-Jan-00	2000	6	2000	25.1
06-Jan-00	2000	6	2100	25.4
06-Jan-00	2000	6	2200	26.2
06-Jan-00	2000	6	2300	27.2
06-Jan-00	2000	6	2400	27.7
07-Jan-00	2000	7	100	28.2
07-Jan-00	2000	7	200	27.8
07-Jan-00	2000	7	300	28.0

07-Jan-00	2000	7	400	26.6
07-Jan-00	2000	7	500	27.3
07-Jan-00	2000	7	600	27.1
07-Jan-00	2000	7	700	26.9
07-Jan-00	2000	7	800	24.8
07-Jan-00	2000	7	900	19.5
07-Jan-00	2000	7	1000	15.7
07-Jan-00	2000	7	1100	13.8
07-Jan-00	2000	7	1200	12.6
07-Jan-00	2000	7	1300	12.6
07-Jan-00	2000	7	1400	11.9
07-Jan-00	2000	7	1500	11.4
07-Jan-00	2000	7	1600	11.9
07-Jan-00	2000	7	1700	15.2
07-Jan-00	2000	7	1800	18.6
07-Jan-00	2000	7	1900	20.0
07-Jan-00	2000	7	2000	21.5
07-Jan-00	2000	7	2100	23.4
07-Jan-00	2000	7	2200	24.9
07-Jan-00	2000	7	2300	24.1
07-Jan-00	2000	7	2400	29.5
08-Jan-00	2000	8	100	35.8
08-Jan-00	2000	8	200	40.4
08-Jan-00	2000	8	300	38.2
08-Jan-00	2000	8	400	40.5
08-Jan-00	2000	8	500	44.5
08-Jan-00	2000	8	600	44.4
08-Jan-00	2000	8	700	43.3
08-Jan-00	2000	8	800	42.4
08-Jan-00	2000	8	900	31.3
08-Jan-00	2000	8	1000	25.8
08-Jan-00	2000	8	1100	23.4
08-Jan-00	2000	8	1200	23.0
08-Jan-00	2000	8	1300	22.6
08-Jan-00	2000	8	1400	21.3
08-Jan-00	2000	8	1500	22.9
08-Jan-00	2000	8	1600	24.9

08-Jan-00	2000	8	1700	26.3
08-Jan-00	2000	8	1800	29.9
08-Jan-00	2000	8	1900	33.6
08-Jan-00	2000	8	2000	35.6
08-Jan-00	2000	8	2100	28.8
08-Jan-00	2000	8	2200	32.5
08-Jan-00	2000	8	2300	33.4
08-Jan-00	2000	8	2400	32.4
09-Jan-00	2000	9	100	31.6
09-Jan-00	2000	9	200	30.0
09-Jan-00	2000	9	300	29.8
09-Jan-00	2000	9	400	26.2
09-Jan-00	2000	9	500	27.0
09-Jan-00	2000	9	600	26.5
09-Jan-00	2000	9	700	25.3
09-Jan-00	2000	9	800	24.6
09-Jan-00	2000	9	900	20.8
09-Jan-00	2000	9	1000	19.4
09-Jan-00	2000	9	1100	19.0
09-Jan-00	2000	9	1200	18.9
09-Jan-00	2000	9	1300	17.2
09-Jan-00	2000	9	1400	15.8
09-Jan-00	2000	9	1500	15.6
09-Jan-00	2000	9	1600	16.8
09-Jan-00	2000	9	1700	20.0
09-Jan-00	2000	9	1800	24.9
09-Jan-00	2000	9	1900	25.7
09-Jan-00	2000	9	2000	25.6
09-Jan-00	2000	9	2100	27.1
09-Jan-00	2000	9	2200	25.9
09-Jan-00	2000	9	2300	25.8
09-Jan-00	2000	9	2400	26.2
10-Jan-00	2000	10	100	27.7
10-Jan-00	2000	10	200	28.0
10-Jan-00	2000	10	300	30.3
10-Jan-00	2000	10	400	33.4
10-Jan-00	2000	10	500	39.5

10-Jan-00	2000	10	600	42.5
10-Jan-00	2000	10	700	45.9
10-Jan-00	2000	10	800	43.5
10-Jan-00	2000	10	900	33.9
10-Jan-00	2000	10	1000	28.5
10-Jan-00	2000	10	1100	23.3
10-Jan-00	2000	10	1200	21.7
10-Jan-00	2000	10	1300	18.8
10-Jan-00	2000	10	1400	17.1
10-Jan-00	2000	10	1500	17.5
10-Jan-00	2000	10	1600	19.1
10-Jan-00	2000	10	1700	23.4
10-Jan-00	2000	10	1800	27.7
10-Jan-00	2000	10	1900	31.6
10-Jan-00	2000	10	2000	35.6
10-Jan-00	2000	10	2100	37.0
10-Jan-00	2000	10	2200	39.2
10-Jan-00	2000	10	2300	40.7
10-Jan-00	2000	10	2400	42.7
11-Jan-00	2000	11	100	44.9
11-Jan-00	2000	11	200	46.3
11-Jan-00	2000	11	300	49.4
11-Jan-00	2000	11	400	53.5
11-Jan-00	2000	11	500	53.7
11-Jan-00	2000	11	600	55.0
11-Jan-00	2000	11	700	55.3
11-Jan-00	2000	11	800	52.2
11-Jan-00	2000	11	900	47.9
11-Jan-00	2000	11	1000	43.4
11-Jan-00	2000	11	1100	38.1
11-Jan-00	2000	11	1200	34.9
11-Jan-00	2000	11	1300	32.7
11-Jan-00	2000	11	1400	31.7
11-Jan-00	2000	11	1500	31.6
11-Jan-00	2000	11	1600	30.1
11-Jan-00	2000	11	1700	34.2
11-Jan-00	2000	11	1800	39.8

11-Jan-00	2000	11	1900	42.9
11-Jan-00	2000	11	2000	45.2
11-Jan-00	2000	11	2100	47.3
11-Jan-00	2000	11	2200	51.9
11-Jan-00	2000	11	2300	55.7
11-Jan-00	2000	11	2400	56.9
12-Jan-00	2000	12	100	60.3
12-Jan-00	2000	12	200	66.2
12-Jan-00	2000	12	300	67.7
12-Jan-00	2000	12	400	70.6
12-Jan-00	2000	12	500	71.8
12-Jan-00	2000	12	600	74.5
12-Jan-00	2000	12	700	75.4
12-Jan-00	2000	12	800	75.9
12-Jan-00	2000	12	900	66.0
12-Jan-00	2000	12	1000	55.2
12-Jan-00	2000	12	1100	49.1
12-Jan-00	2000	12	1200	47.4
12-Jan-00	2000	12	1300	44.4
12-Jan-00	2000	12	1400	41.4
12-Jan-00	2000	12	1500	39.6
12-Jan-00	2000	12	1600	40.8
12-Jan-00	2000	12	1700	47.3
12-Jan-00	2000	12	1800	54.3
12-Jan-00	2000	12	1900	56.8
12-Jan-00	2000	12	2000	59.7
12-Jan-00	2000	12	2100	60.0
12-Jan-00	2000	12	2200	61.9
12-Jan-00	2000	12	2300	61.9
12-Jan-00	2000	12	2400	62.8
13-Jan-00	2000	13	100	62.5
13-Jan-00	2000	13	200	60.3
13-Jan-00	2000	13	300	57.6
13-Jan-00	2000	13	400	55.7
13-Jan-00	2000	13	500	54.0
13-Jan-00	2000	13	600	53.7
13-Jan-00	2000	13	700	53.9

13-Jan-00	2000	13	800	53.8
13-Jan-00	2000	13	900	41.9
13-Jan-00	2000	13	1000	34.1
13-Jan-00	2000	13	1100	31.4
13-Jan-00	2000	13	1200	29.5
13-Jan-00	2000	13	1300	29.0
13-Jan-00	2000	13	1400	27.4
13-Jan-00	2000	13	1500	25.9
13-Jan-00	2000	13	1600	26.2
13-Jan-00	2000	13	1700	31.6
13-Jan-00	2000	13	1800	39.8
13-Jan-00	2000	13	1900	42.4
13-Jan-00	2000	13	2000	41.4
13-Jan-00	2000	13	2100	40.6
13-Jan-00	2000	13	2200	40.2
13-Jan-00	2000	13	2300	40.0
13-Jan-00	2000	13	2400	41.0
14-Jan-00	2000	14	100	41.1
14-Jan-00	2000	14	200	40.4
14-Jan-00	2000	14	300	40.4
14-Jan-00	2000	14	400	40.7
14-Jan-00	2000	14	500	39.1
14-Jan-00	2000	14	600	40.7
14-Jan-00	2000	14	700	39.8
14-Jan-00	2000	14	800	39.5
14-Jan-00	2000	14	900	35.2
14-Jan-00	2000	14	1000	29.4
14-Jan-00	2000	14	1100	24.2
14-Jan-00	2000	14	1200	22.5
14-Jan-00	2000	14	1300	21.4
14-Jan-00	2000	14	1400	19.8
14-Jan-00	2000	14	1500	19.4
14-Jan-00	2000	14	1600	21.6
14-Jan-00	2000	14	1700	25.0
14-Jan-00	2000	14	1800	28.3
14-Jan-00	2000	14	1900	30.3
14-Jan-00	2000	14	2000	30.2

14-Jan-00	2000	14	2100	31.8
14-Jan-00	2000	14	2200	34.0
14-Jan-00	2000	14	2300	34.3
14-Jan-00	2000	14	2400	33.0
15-Jan-00	2000	15	100	32.5
15-Jan-00	2000	15	200	31.5
15-Jan-00	2000	15	300	31.9
15-Jan-00	2000	15	400	32.4
15-Jan-00	2000	15	500	32.3
15-Jan-00	2000	15	600	32.9
15-Jan-00	2000	15	700	34.1
15-Jan-00	2000	15	800	33.0
15-Jan-00	2000	15	900	30.3
15-Jan-00	2000	15	1000	27.7
15-Jan-00	2000	15	1100	24.2
15-Jan-00	2000	15	1200	22.6
15-Jan-00	2000	15	1300	22.1
15-Jan-00	2000	15	1400	22.8
15-Jan-00	2000	15	1500	23.1
15-Jan-00	2000	15	1600	22.7
15-Jan-00	2000	15	1700	24.5
15-Jan-00	2000	15	1800	26.3
15-Jan-00	2000	15	1900	23.6
15-Jan-00	2000	15	2000	24.6
15-Jan-00	2000	15	2100	24.8
15-Jan-00	2000	15	2200	23.9
15-Jan-00	2000	15	2300	22.7
15-Jan-00	2000	15	2400	21.2
16-Jan-00	2000	16	100	22.2
16-Jan-00	2000	16	200	23.5
16-Jan-00	2000	16	300	23.7
16-Jan-00	2000	16	400	23.7
16-Jan-00	2000	16	500	23.8
16-Jan-00	2000	16	600	30.3
16-Jan-00	2000	16	700	35.3
16-Jan-00	2000	16	800	33.9
16-Jan-00	2000	16	900	32.6

16-Jan-00	2000	16	1000	32.1
16-Jan-00	2000	16	1100	34.0
16-Jan-00	2000	16	1200	30.3
16-Jan-00	2000	16	1300	30.2
16-Jan-00	2000	16	1400	33.5
16-Jan-00	2000	16	1500	37.2
16-Jan-00	2000	16	1600	41.6
16-Jan-00	2000	16	1700	45.1
16-Jan-00	2000	16	1800	45.4
16-Jan-00	2000	16	1900	49.8
16-Jan-00	2000	16	2000	49.2
16-Jan-00	2000	16	2100	53.2
16-Jan-00	2000	16	2200	60.3
16-Jan-00	2000	16	2300	65.7
16-Jan-00	2000	16	2400	65.7
17-Jan-00	2000	17	100	63.7
17-Jan-00	2000	17	200	63.4
17-Jan-00	2000	17	300	62.1
17-Jan-00	2000	17	400	63.0
17-Jan-00	2000	17	500	65.0
17-Jan-00	2000	17	600	65.7
17-Jan-00	2000	17	700	65.4
17-Jan-00	2000	17	800	66.4
17-Jan-00	2000	17	900	59.1
17-Jan-00	2000	17	1000	57.2
17-Jan-00	2000	17	1100	58.2
17-Jan-00	2000	17	1200	60.1
17-Jan-00	2000	17	1300	61.1
17-Jan-00	2000	17	1400	60.6
17-Jan-00	2000	17	1500	61.5
17-Jan-00	2000	17	1600	61.6
17-Jan-00	2000	17	1700	66.0
17-Jan-00	2000	17	1800	69.6
17-Jan-00	2000	17	1900	71.0
17-Jan-00	2000	17	2000	78.1
17-Jan-00	2000	17	2100	87.2
17-Jan-00	2000	17	2200	93.5

17-Jan-00	2000	17	2300	93.0
17-Jan-00	2000	17	2400	96.0
18-Jan-00	2000	18	100	90.2
18-Jan-00	2000	18	200	92.2
18-Jan-00	2000	18	300	90.8
18-Jan-00	2000	18	400	92.8
18-Jan-00	2000	18	500	90.1
18-Jan-00	2000	18	600	89.3
18-Jan-00	2000	18	700	90.7
18-Jan-00	2000	18	800	89.0
18-Jan-00	2000	18	900	80.5
18-Jan-00	2000	18	1000	72.5
18-Jan-00	2000	18	1100	62.8
18-Jan-00	2000	18	1200	56.6
18-Jan-00	2000	18	1300	51.4
18-Jan-00	2000	18	1400	43.1
18-Jan-00	2000	18	1500	42.0
18-Jan-00	2000	18	1600	45.3
18-Jan-00	2000	18	1700	49.4
18-Jan-00	2000	18	1800	56.1
18-Jan-00	2000	18	1900	63.7
18-Jan-00	2000	18	2000	72.4
18-Jan-00	2000	18	2100	74.4
18-Jan-00	2000	18	2200	77.3
18-Jan-00	2000	18	2300	77.8
18-Jan-00	2000	18	2400	80.5
19-Jan-00	2000	19	100	81.1
19-Jan-00	2000	19	200	83.2
19-Jan-00	2000	19	300	84.7
19-Jan-00	2000	19	400	82.6
19-Jan-00	2000	19	500	86.6
19-Jan-00	2000	19	600	87.5
19-Jan-00	2000	19	700	90.2
19-Jan-00	2000	19	800	88.2
19-Jan-00	2000	19	900	76.1
19-Jan-00	2000	19	1000	62.9
19-Jan-00	2000	19	1100	53.2

19-Jan-00	2000	19	1200	50.5
19-Jan-00	2000	19	1300	47.0
19-Jan-00	2000	19	1400	43.9
19-Jan-00	2000	19	1500	40.9
19-Jan-00	2000	19	1600	42.3
19-Jan-00	2000	19	1700	48.6
19-Jan-00	2000	19	1800	56.5
19-Jan-00	2000	19	1900	65.2
19-Jan-00	2000	19	2000	68.3
19-Jan-00	2000	19	2100	70.1
19-Jan-00	2000	19	2200	72.3
19-Jan-00	2000	19	2300	71.9
19-Jan-00	2000	19	2400	73.8
20-Jan-00	2000	20	100	73.8
20-Jan-00	2000	20	200	77.6
20-Jan-00	2000	20	300	76.8
20-Jan-00	2000	20	400	78.3
20-Jan-00	2000	20	500	76.4
20-Jan-00	2000	20	600	77.8
20-Jan-00	2000	20	700	80.7
20-Jan-00	2000	20	800	78.0
20-Jan-00	2000	20	900	63.6
20-Jan-00	2000	20	1000	53.7
20-Jan-00	2000	20	1100	51.3
20-Jan-00	2000	20	1200	47.6
20-Jan-00	2000	20	1300	43.1
20-Jan-00	2000	20	1400	41.8
20-Jan-00	2000	20	1500	46.9
20-Jan-00	2000	20	1600	49.9
20-Jan-00	2000	20	1700	54.1
20-Jan-00	2000	20	1800	62.5
20-Jan-00	2000	20	1900	67.4
20-Jan-00	2000	20	2000	68.3
20-Jan-00	2000	20	2100	67.9
20-Jan-00	2000	20	2200	70.8
20-Jan-00	2000	20	2300	74.9
20-Jan-00	2000	20	2400	75.6

21-Jan-00	2000	21	100	69.0
21-Jan-00	2000	21	200	72.4
21-Jan-00	2000	21	300	71.7
21-Jan-00	2000	21	400	75.6
21-Jan-00	2000	21	500	79.0
21-Jan-00	2000	21	600	80.3
21-Jan-00	2000	21	700	84.0
21-Jan-00	2000	21	800	83.2
21-Jan-00	2000	21	900	70.5
21-Jan-00	2000	21	1000	63.5
21-Jan-00	2000	21	1100	62.0
21-Jan-00	2000	21	1200	57.8
21-Jan-00	2000	21	1300	51.8
21-Jan-00	2000	21	1400	50.3
21-Jan-00	2000	21	1500	48.6
21-Jan-00	2000	21	1600	48.6
21-Jan-00	2000	21	1700	52.5
21-Jan-00	2000	21	1800	61.9
21-Jan-00	2000	21	1900	65.7
21-Jan-00	2000	21	2000	66.5
21-Jan-00	2000	21	2100	65.4
21-Jan-00	2000	21	2200	62.9
21-Jan-00	2000	21	2300	62.3
21-Jan-00	2000	21	2400	62.2
22-Jan-00	2000	22	100	62.4
22-Jan-00	2000	22	200	65.9
22-Jan-00	2000	22	300	64.0
22-Jan-00	2000	22	400	70.1
22-Jan-00	2000	22	500	69.2
22-Jan-00	2000	22	600	72.0
22-Jan-00	2000	22	700	72.5
22-Jan-00	2000	22	800	69.5
22-Jan-00	2000	22	900	46.7
22-Jan-00	2000	22	1000	30.7
22-Jan-00	2000	22	1100	26.1
22-Jan-00	2000	22	1200	26.3
22-Jan-00	2000	22	1300	24.0

22-Jan-00	2000	22	1400	20.6
22-Jan-00	2000	22	1500	18.7
22-Jan-00	2000	22	1600	19.3
22-Jan-00	2000	22	1700	22.8
22-Jan-00	2000	22	1800	29.0
22-Jan-00	2000	22	1900	34.9
22-Jan-00	2000	22	2000	40.8
22-Jan-00	2000	22	2100	42.7
22-Jan-00	2000	22	2200	42.5
22-Jan-00	2000	22	2300	42.1
22-Jan-00	2000	22	2400	43.0
23-Jan-00	2000	23	100	42.9
23-Jan-00	2000	23	200	46.4
23-Jan-00	2000	23	300	48.7
23-Jan-00	2000	23	400	52.2
23-Jan-00	2000	23	500	52.4
23-Jan-00	2000	23	600	50.5
23-Jan-00	2000	23	700	50.8
23-Jan-00	2000	23	800	50.5
23-Jan-00	2000	23	900	43.9
23-Jan-00	2000	23	1000	34.0
23-Jan-00	2000	23	1100	27.9
23-Jan-00	2000	23	1200	25.4
23-Jan-00	2000	23	1300	26.0
23-Jan-00	2000	23	1400	27.1
23-Jan-00	2000	23	1500	27.0
23-Jan-00	2000	23	1600	27.7
23-Jan-00	2000	23	1700	29.3
23-Jan-00	2000	23	1800	35.6
23-Jan-00	2000	23	1900	41.3
23-Jan-00	2000	23	2000	47.2
23-Jan-00	2000	23	2100	49.1
23-Jan-00	2000	23	2200	50.2
23-Jan-00	2000	23	2300	51.2
23-Jan-00	2000	23	2400	51.6
24-Jan-00	2000	24	100	53.7
24-Jan-00	2000	24	200	56.9

24-Jan-00	2000	24	300	59.4
24-Jan-00	2000	24	400	61.0
24-Jan-00	2000	24	500	65.4
24-Jan-00	2000	24	600	68.5
24-Jan-00	2000	24	700	70.2
24-Jan-00	2000	24	800	72.1
24-Jan-00	2000	24	900	71.2
24-Jan-00	2000	24	1000	69.0
24-Jan-00	2000	24	1100	62.1
24-Jan-00	2000	24	1200	59.3
24-Jan-00	2000	24	1300	54.2
24-Jan-00	2000	24	1400	53.5
24-Jan-00	2000	24	1500	50.0
24-Jan-00	2000	24	1600	50.0
24-Jan-00	2000	24	1700	50.4
24-Jan-00	2000	24	1800	51.1
24-Jan-00	2000	24	1900	54.6
24-Jan-00	2000	24	2000	64.7
24-Jan-00	2000	24	2100	58.5
24-Jan-00	2000	24	2200	56.5
24-Jan-00	2000	24	2300	56.4
24-Jan-00	2000	24	2400	49.5
25-Jan-00	2000	25	100	51.8
25-Jan-00	2000	25	200	60.1
25-Jan-00	2000	25	300	65.4
25-Jan-00	2000	25	400	78.8
25-Jan-00	2000	25	500	83.9
25-Jan-00	2000	25	600	87.9
25-Jan-00	2000	25	700	89.8
25-Jan-00	2000	25	800	95.2
25-Jan-00	2000	25	900	95.5
25-Jan-00	2000	25	1000	95.7
25-Jan-00	2000	25	1100	94.5
25-Jan-00	2000	25	1200	91.9
25-Jan-00	2000	25	1300	90.7
25-Jan-00	2000	25	1400	86.8
25-Jan-00	2000	25	1500	82.9

25-Jan-00	2000	25	1600	81.2
25-Jan-00	2000	25	1700	80.7
25-Jan-00	2000	25	1800	81.6
25-Jan-00	2000	25	1900	84.1
25-Jan-00	2000	25	2000	87.4
25-Jan-00	2000	25	2100	88.8
25-Jan-00	2000	25	2200	90.0
25-Jan-00	2000	25	2300	88.6
25-Jan-00	2000	25	2400	87.1
26-Jan-00	2000	26	100	82.4
26-Jan-00	2000	26	200	78.4
26-Jan-00	2000	26	300	78.8
26-Jan-00	2000	26	400	76.5
26-Jan-00	2000	26	500	73.8
26-Jan-00	2000	26	600	70.6
26-Jan-00	2000	26	700	65.3
26-Jan-00	2000	26	800	64.6
26-Jan-00	2000	26	900	59.5
26-Jan-00	2000	26	1000	57.9
26-Jan-00	2000	26	1100	52.7
26-Jan-00	2000	26	1200	48.2
26-Jan-00	2000	26	1300	42.0
26-Jan-00	2000	26	1400	37.7
26-Jan-00	2000	26	1500	34.1
26-Jan-00	2000	26	1600	34.2
26-Jan-00	2000	26	1700	38.1
26-Jan-00	2000	26	1800	39.8
26-Jan-00	2000	26	1900	41.8
26-Jan-00	2000	26	2000	43.0
26-Jan-00	2000	26	2100	48.9
26-Jan-00	2000	26	2200	53.7
26-Jan-00	2000	26	2300	62.8
26-Jan-00	2000	26	2400	63.4
27-Jan-00	2000	27	100	63.7
27-Jan-00	2000	27	200	68.0
27-Jan-00	2000	27	300	69.8
27-Jan-00	2000	27	400	70.6

27-Jan-00	2000	27	500	63.6
27-Jan-00	2000	27	600	61.5
27-Jan-00	2000	27	700	60.9
27-Jan-00	2000	27	800	66.7
27-Jan-00	2000	27	900	57.4
27-Jan-00	2000	27	1000	44.1
27-Jan-00	2000	27	1100	35.3
27-Jan-00	2000	27	1200	32.3
27-Jan-00	2000	27	1300	29.2
27-Jan-00	2000	27	1400	26.9
27-Jan-00	2000	27	1500	25.5
27-Jan-00	2000	27	1600	24.4
27-Jan-00	2000	27	1700	27.8
27-Jan-00	2000	27	1800	37.3
27-Jan-00	2000	27	1900	42.9
27-Jan-00	2000	27	2000	47.4
27-Jan-00	2000	27	2100	45.9
27-Jan-00	2000	27	2200	41.8
27-Jan-00	2000	27	2300	48.4
27-Jan-00	2000	27	2400	37.1
28-Jan-00	2000	28	100	39.3
28-Jan-00	2000	28	200	47.7
28-Jan-00	2000	28	300	50.6
28-Jan-00	2000	28	400	49.8
28-Jan-00	2000	28	500	52.8
28-Jan-00	2000	28	600	50.4
28-Jan-00	2000	28	700	51.3
28-Jan-00	2000	28	800	47.0
28-Jan-00	2000	28	900	39.9
28-Jan-00	2000	28	1000	33.6
28-Jan-00	2000	28	1100	28.9
28-Jan-00	2000	28	1200	26.0
28-Jan-00	2000	28	1300	24.1
28-Jan-00	2000	28	1400	22.4
28-Jan-00	2000	28	1500	21.3
28-Jan-00	2000	28	1600	21.4
28-Jan-00	2000	28	1700	26.0

28-Jan-00	2000	28	1800	34.3
28-Jan-00	2000	28	1900	42.2
28-Jan-00	2000	28	2000	44.8
28-Jan-00	2000	28	2100	44.6
28-Jan-00	2000	28	2200	47.0
28-Jan-00	2000	28	2300	45.3
28-Jan-00	2000	28	2400	49.1
29-Jan-00	2000	29	100	48.9
29-Jan-00	2000	29	200	49.9
29-Jan-00	2000	29	300	47.3
29-Jan-00	2000	29	400	46.4
29-Jan-00	2000	29	500	46.6
29-Jan-00	2000	29	600	46.9
29-Jan-00	2000	29	700	55.1
29-Jan-00	2000	29	800	49.2
29-Jan-00	2000	29	900	36.3
29-Jan-00	2000	29	1000	29.0
29-Jan-00	2000	29	1100	24.1
29-Jan-00	2000	29	1200	23.1
29-Jan-00	2000	29	1300	21.4
29-Jan-00	2000	29	1400	18.4
29-Jan-00	2000	29	1500	17.1
29-Jan-00	2000	29	1600	16.6
29-Jan-00	2000	29	1700	19.2
29-Jan-00	2000	29	1800	24.0
29-Jan-00	2000	29	1900	33.5
29-Jan-00	2000	29	2000	38.0
29-Jan-00	2000	29	2100	37.9
29-Jan-00	2000	29	2200	36.6
29-Jan-00	2000	29	2300	34.2
29-Jan-00	2000	29	2400	35.9
30-Jan-00	2000	30	100	35.7
30-Jan-00	2000	30	200	37.1
30-Jan-00	2000	30	300	39.5
30-Jan-00	2000	30	400	39.2
30-Jan-00	2000	30	500	40.2
30-Jan-00	2000	30	600	43.6

30-Jan-00	2000	30	700	43.3
30-Jan-00	2000	30	800	41.5
30-Jan-00	2000	30	900	38.6
30-Jan-00	2000	30	1000	30.3
30-Jan-00	2000	30	1100	24.8
30-Jan-00	2000	30	1200	23.6
30-Jan-00	2000	30	1300	23.1
30-Jan-00	2000	30	1400	24.9
30-Jan-00	2000	30	1500	26.0
30-Jan-00	2000	30	1600	28.0
30-Jan-00	2000	30	1700	32.8
30-Jan-00	2000	30	1800	43.0
30-Jan-00	2000	30	1900	44.7
30-Jan-00	2000	30	2000	48.4
30-Jan-00	2000	30	2100	44.6
30-Jan-00	2000	30	2200	44.4
30-Jan-00	2000	30	2300	57.1
30-Jan-00	2000	30	2400	61.2
31-Jan-00	2000	31	100	74.0
31-Jan-00	2000	31	200	77.3
31-Jan-00	2000	31	300	82.2
31-Jan-00	2000	31	400	83.0
31-Jan-00	2000	31	500	83.4
31-Jan-00	2000	31	600	83.8
31-Jan-00	2000	31	700	84.3
31-Jan-00	2000	31	800	83.9
31-Jan-00	2000	31	900	69.7
31-Jan-00	2000	31	1000	61.5
31-Jan-00	2000	31	1100	55.1
31-Jan-00	2000	31	1200	44.7
31-Jan-00	2000	31	1300	35.1
31-Jan-00	2000	31	1400	28.4
31-Jan-00	2000	31	1500	25.3
31-Jan-00	2000	31	1600	26.1
31-Jan-00	2000	31	1700	28.9
31-Jan-00	2000	31	1800	32.9
31-Jan-00	2000	31	1900	37.6

31-Jan-00	2000	31	2000	38.8
31-Jan-00	2000	31	2100	42.2
31-Jan-00	2000	31	2200	46.1
31-Jan-00	2000	31	2300	46.4
31-Jan-00	2000	31	2400	52.7
01-Feb-00	2000	32	100	53.0
01-Feb-00	2000	32	200	56.6
01-Feb-00	2000	32	300	55.5
01-Feb-00	2000	32	400	55.8
01-Feb-00	2000	32	500	57.8
01-Feb-00	2000	32	600	63.2
01-Feb-00	2000	32	700	64.0
01-Feb-00	2000	32	800	62.5
01-Feb-00	2000	32	900	49.8
01-Feb-00	2000	32	1000	40.0
01-Feb-00	2000	32	1100	34.5
01-Feb-00	2000	32	1200	31.8
01-Feb-00	2000	32	1300	30.1
01-Feb-00	2000	32	1400	27.7
01-Feb-00	2000	32	1500	27.1
01-Feb-00	2000	32	1600	26.6
01-Feb-00	2000	32	1700	28.6
01-Feb-00	2000	32	1800	36.7
01-Feb-00	2000	32	1900	41.2
01-Feb-00	2000	32	2000	43.9
01-Feb-00	2000	32	2100	47.5
01-Feb-00	2000	32	2200	49.3
01-Feb-00	2000	32	2300	50.8
01-Feb-00	2000	32	2400	53.5
02-Feb-00	2000	33	100	57.9
02-Feb-00	2000	33	200	57.6
02-Feb-00	2000	33	300	61.3
02-Feb-00	2000	33	400	60.1
02-Feb-00	2000	33	500	61.4
02-Feb-00	2000	33	600	62.7
02-Feb-00	2000	33	700	62.4
02-Feb-00	2000	33	800	54.3

02-Feb-00	2000	33	900	46.0
02-Feb-00	2000	33	1000	35.4
02-Feb-00	2000	33	1100	30.2
02-Feb-00	2000	33	1200	27.6
02-Feb-00	2000	33	1300	25.5
02-Feb-00	2000	33	1400	23.9
02-Feb-00	2000	33	1500	23.0
02-Feb-00	2000	33	1600	22.8
02-Feb-00	2000	33	1700	25.5
02-Feb-00	2000	33	1800	35.0
02-Feb-00	2000	33	1900	39.2
02-Feb-00	2000	33	2000	41.5
02-Feb-00	2000	33	2100	43.5
02-Feb-00	2000	33	2200	44.4
02-Feb-00	2000	33	2300	40.5
02-Feb-00	2000	33	2400	42.7
03-Feb-00	2000	34	100	40.8
03-Feb-00	2000	34	200	45.8
03-Feb-00	2000	34	300	46.1
03-Feb-00	2000	34	400	45.7
03-Feb-00	2000	34	500	45.1
03-Feb-00	2000	34	600	47.5
03-Feb-00	2000	34	700	48.4
03-Feb-00	2000	34	800	43.1
03-Feb-00	2000	34	900	37.5
03-Feb-00	2000	34	1000	30.8
03-Feb-00	2000	34	1100	23.8
03-Feb-00	2000	34	1200	21.0
03-Feb-00	2000	34	1300	18.0
03-Feb-00	2000	34	1400	14.8
03-Feb-00	2000	34	1500	13.0
03-Feb-00	2000	34	1600	11.6
03-Feb-00	2000	34	1700	13.7
03-Feb-00	2000	34	1800	15.2
03-Feb-00	2000	34	1900	17.5
03-Feb-00	2000	34	2000	23.1
03-Feb-00	2000	34	2100	25.7

03-Feb-00	2000	34	2200	25.4
03-Feb-00	2000	34	2300	24.9
03-Feb-00	2000	34	2400	26.1
04-Feb-00	2000	35	100	27.8
04-Feb-00	2000	35	200	29.0
04-Feb-00	2000	35	300	27.4
04-Feb-00	2000	35	400	30.7
04-Feb-00	2000	35	500	33.8
04-Feb-00	2000	35	600	35.6
04-Feb-00	2000	35	700	39.2
04-Feb-00	2000	35	800	42.1
04-Feb-00	2000	35	900	30.8
04-Feb-00	2000	35	1000	23.7
04-Feb-00	2000	35	1100	25.7
04-Feb-00	2000	35	1200	25.2
04-Feb-00	2000	35	1300	22.3
04-Feb-00	2000	35	1400	21.3
04-Feb-00	2000	35	1500	21.3
04-Feb-00	2000	35	1600	23.9
04-Feb-00	2000	35	1700	26.7
04-Feb-00	2000	35	1800	28.4
04-Feb-00	2000	35	1900	30.5
04-Feb-00	2000	35	2000	32.8
04-Feb-00	2000	35	2100	33.2
04-Feb-00	2000	35	2200	35.5
04-Feb-00	2000	35	2300	36.5
04-Feb-00	2000	35	2400	38.7
05-Feb-00	2000	36	100	40.5
05-Feb-00	2000	36	200	40.2
05-Feb-00	2000	36	300	40.6
05-Feb-00	2000	36	400	43.6
05-Feb-00	2000	36	500	44.5
05-Feb-00	2000	36	600	45.6
05-Feb-00	2000	36	700	47.0
05-Feb-00	2000	36	800	45.5
05-Feb-00	2000	36	900	40.2
05-Feb-00	2000	36	1000	32.8

05-Feb-00	2000	36	1100	29.3
05-Feb-00	2000	36	1200	29.9
05-Feb-00	2000	36	1300	27.7
05-Feb-00	2000	36	1400	24.4
05-Feb-00	2000	36	1500	23.9
05-Feb-00	2000	36	1600	26.3
05-Feb-00	2000	36	1700	27.9
05-Feb-00	2000	36	1800	34.1
05-Feb-00	2000	36	1900	38.0
05-Feb-00	2000	36	2000	41.7
05-Feb-00	2000	36	2100	46.6
05-Feb-00	2000	36	2200	44.8
05-Feb-00	2000	36	2300	45.7
05-Feb-00	2000	36	2400	46.0
06-Feb-00	2000	37	100	47.5
06-Feb-00	2000	37	200	49.2
06-Feb-00	2000	37	300	51.0
06-Feb-00	2000	37	400	50.2
06-Feb-00	2000	37	500	49.1
06-Feb-00	2000	37	600	53.4
06-Feb-00	2000	37	700	56.6
06-Feb-00	2000	37	800	52.9
06-Feb-00	2000	37	900	40.7
06-Feb-00	2000	37	1000	33.8
06-Feb-00	2000	37	1100	29.8
06-Feb-00	2000	37	1200	26.5
06-Feb-00	2000	37	1300	24.0
06-Feb-00	2000	37	1400	22.2
06-Feb-00	2000	37	1500	20.5
06-Feb-00	2000	37	1600	19.8
06-Feb-00	2000	37	1700	20.6
06-Feb-00	2000	37	1800	28.6
06-Feb-00	2000	37	1900	31.5
06-Feb-00	2000	37	2000	33.7
06-Feb-00	2000	37	2100	34.0
06-Feb-00	2000	37	2200	33.4
06-Feb-00	2000	37	2300	32.5

06-Feb-00	2000	37	2400	33.5
07-Feb-00	2000	38	100	33.2
07-Feb-00	2000	38	200	34.4
07-Feb-00	2000	38	300	30.2
07-Feb-00	2000	38	400	32.8
07-Feb-00	2000	38	500	33.7
07-Feb-00	2000	38	600	34.8
07-Feb-00	2000	38	700	34.8
07-Feb-00	2000	38	800	32.7
07-Feb-00	2000	38	900	27.5
07-Feb-00	2000	38	1000	20.6
07-Feb-00	2000	38	1100	15.8
07-Feb-00	2000	38	1200	14.4
07-Feb-00	2000	38	1300	14.1
07-Feb-00	2000	38	1400	12.7
07-Feb-00	2000	38	1500	11.0
07-Feb-00	2000	38	1600	10.9
07-Feb-00	2000	38	1700	13.5
07-Feb-00	2000	38	1800	19.0
07-Feb-00	2000	38	1900	21.9
07-Feb-00	2000	38	2000	22.8
07-Feb-00	2000	38	2100	23.1
07-Feb-00	2000	38	2200	23.3
07-Feb-00	2000	38	2300	24.1
07-Feb-00	2000	38	2400	23.6
08-Feb-00	2000	39	100	24.3
08-Feb-00	2000	39	200	24.4
08-Feb-00	2000	39	300	23.8
08-Feb-00	2000	39	400	24.4
08-Feb-00	2000	39	500	26.6
08-Feb-00	2000	39	600	26.2
08-Feb-00	2000	39	700	27.1
08-Feb-00	2000	39	800	26.0
08-Feb-00	2000	39	900	23.2
08-Feb-00	2000	39	1000	19.7
08-Feb-00	2000	39	1100	15.5
08-Feb-00	2000	39	1200	14.8

08-Feb-00	2000	39	1300	13.4
08-Feb-00	2000	39	1400	13.9
08-Feb-00	2000	39	1500	13.8
08-Feb-00	2000	39	1600	14.2
08-Feb-00	2000	39	1700	14.9
08-Feb-00	2000	39	1800	18.1
08-Feb-00	2000	39	1900	20.6
08-Feb-00	2000	39	2000	20.8
08-Feb-00	2000	39	2100	23.6
08-Feb-00	2000	39	2200	25.8
08-Feb-00	2000	39	2300	27.4
08-Feb-00	2000	39	2400	32.3
09-Feb-00	2000	40	100	38.0
09-Feb-00	2000	40	200	39.0
09-Feb-00	2000	40	300	42.5
09-Feb-00	2000	40	400	46.7
09-Feb-00	2000	40	500	50.2
09-Feb-00	2000	40	600	53.4
09-Feb-00	2000	40	700	57.9
09-Feb-00	2000	40	800	54.5
09-Feb-00	2000	40	900	47.7
09-Feb-00	2000	40	1000	39.0
09-Feb-00	2000	40	1100	34.7
09-Feb-00	2000	40	1200	34.2
09-Feb-00	2000	40	1300	35.9
09-Feb-00	2000	40	1400	36.2
09-Feb-00	2000	40	1500	33.5
09-Feb-00	2000	40	1600	35.7
09-Feb-00	2000	40	1700	39.1
09-Feb-00	2000	40	1800	43.7
09-Feb-00	2000	40	1900	47.2
09-Feb-00	2000	40	2000	50.4
09-Feb-00	2000	40	2100	50.4
09-Feb-00	2000	40	2200	53.1
09-Feb-00	2000	40	2300	55.2
09-Feb-00	2000	40	2400	56.7
10-Feb-00	2000	41	100	57.4

10-Feb-00	2000	41	200	60.5
10-Feb-00	2000	41	300	65.0
10-Feb-00	2000	41	400	66.6
10-Feb-00	2000	41	500	69.7
10-Feb-00	2000	41	600	75.6
10-Feb-00	2000	41	700	79.1
10-Feb-00	2000	41	800	69.2
10-Feb-00	2000	41	900	60.8
10-Feb-00	2000	41	1000	56.2
10-Feb-00	2000	41	1100	53.4
10-Feb-00	2000	41	1200	51.5
10-Feb-00	2000	41	1300	50.4
10-Feb-00	2000	41	1400	45.3
10-Feb-00	2000	41	1500	43.7
10-Feb-00	2000	41	1600	43.6
10-Feb-00	2000	41	1700	51.5
10-Feb-00	2000	41	1800	75.4
10-Feb-00	2000	41	1900	92.2
10-Feb-00	2000	41	2000	95.0
10-Feb-00	2000	41	2100	92.5
10-Feb-00	2000	41	2200	94.5
10-Feb-00	2000	41	2300	95.2
10-Feb-00	2000	41	2400	96.9
11-Feb-00	2000	42	100	95.4
11-Feb-00	2000	42	200	95.3
11-Feb-00	2000	42	300	94.4
11-Feb-00	2000	42	400	93.7
11-Feb-00	2000	42	500	93.4
11-Feb-00	2000	42	600	95.8
11-Feb-00	2000	42	700	96.5
11-Feb-00	2000	42	800	93.7
11-Feb-00	2000	42	900	81.0
11-Feb-00	2000	42	1000	71.7
11-Feb-00	2000	42	1100	71.1
11-Feb-00	2000	42	1200	65.0
11-Feb-00	2000	42	1300	57.1
11-Feb-00	2000	42	1400	54.1

11-Feb-00	2000	42	1500	48.8
11-Feb-00	2000	42	1600	46.9
11-Feb-00	2000	42	1700	51.8
11-Feb-00	2000	42	1800	56.5
11-Feb-00	2000	42	1900	62.9
11-Feb-00	2000	42	2000	66.3
11-Feb-00	2000	42	2100	56.9
11-Feb-00	2000	42	2200	50.9
11-Feb-00	2000	42	2300	51.1
11-Feb-00	2000	42	2400	52.6
12-Feb-00	2000	43	100	49.6
12-Feb-00	2000	43	200	50.1
12-Feb-00	2000	43	300	60.6
12-Feb-00	2000	43	400	86.2
12-Feb-00	2000	43	500	91.9
12-Feb-00	2000	43	600	92.0
12-Feb-00	2000	43	700	93.3
12-Feb-00	2000	43	800	91.2
12-Feb-00	2000	43	900	87.0
12-Feb-00	2000	43	1000	75.3
12-Feb-00	2000	43	1100	62.7
12-Feb-00	2000	43	1200	54.7
12-Feb-00	2000	43	1300	46.4
12-Feb-00	2000	43	1400	40.1
12-Feb-00	2000	43	1500	34.8
12-Feb-00	2000	43	1600	37.4
12-Feb-00	2000	43	1700	41.0
12-Feb-00	2000	43	1800	47.7
12-Feb-00	2000	43	1900	54.3
12-Feb-00	2000	43	2000	66.8
12-Feb-00	2000	43	2100	67.2
12-Feb-00	2000	43	2200	74.0
12-Feb-00	2000	43	2300	76.3
12-Feb-00	2000	43	2400	80.4
13-Feb-00	2000	44	100	82.8
13-Feb-00	2000	44	200	86.5
13-Feb-00	2000	44	300	88.6

13-Feb-00	2000	44	400	89.1
13-Feb-00	2000	44	500	91.9
13-Feb-00	2000	44	600	93.4
13-Feb-00	2000	44	700	92.4
13-Feb-00	2000	44	800	88.2
13-Feb-00	2000	44	900	81.2
13-Feb-00	2000	44	1000	77.9
13-Feb-00	2000	44	1100	76.0
13-Feb-00	2000	44	1200	70.2
13-Feb-00	2000	44	1300	71.3
13-Feb-00	2000	44	1400	73.7
13-Feb-00	2000	44	1500	77.1
13-Feb-00	2000	44	1600	78.6
13-Feb-00	2000	44	1700	79.2
13-Feb-00	2000	44	1800	80.2
13-Feb-00	2000	44	1900	81.4
13-Feb-00	2000	44	2000	83.6
13-Feb-00	2000	44	2100	85.2
13-Feb-00	2000	44	2200	84.3
13-Feb-00	2000	44	2300	87.3
13-Feb-00	2000	44	2400	85.7
14-Feb-00	2000	45	100	81.1
14-Feb-00	2000	45	200	80.9
14-Feb-00	2000	45	300	83.2
14-Feb-00	2000	45	400	82.9
14-Feb-00	2000	45	500	81.4
14-Feb-00	2000	45	600	79.8
14-Feb-00	2000	45	700	77.9
14-Feb-00	2000	45	800	76.6
14-Feb-00	2000	45	900	73.2
14-Feb-00	2000	45	1000	65.3
14-Feb-00	2000	45	1100	59.2
14-Feb-00	2000	45	1200	52.1
14-Feb-00	2000	45	1300	46.2
14-Feb-00	2000	45	1400	43.3
14-Feb-00	2000	45	1500	42.8
14-Feb-00	2000	45	1600	42.9

14-Feb-00	2000	45	1700	45.8
14-Feb-00	2000	45	1800	51.9
14-Feb-00	2000	45	1900	54.7
14-Feb-00	2000	45	2000	58.2
14-Feb-00	2000	45	2100	62.7
14-Feb-00	2000	45	2200	64.9
14-Feb-00	2000	45	2300	69.4
14-Feb-00	2000	45	2400	73.5
15-Feb-00	2000	46	100	80.7
15-Feb-00	2000	46	200	80.7
15-Feb-00	2000	46	300	80.3
15-Feb-00	2000	46	400	80.9
15-Feb-00	2000	46	500	80.0
15-Feb-00	2000	46	600	82.4
15-Feb-00	2000	46	700	83.6
15-Feb-00	2000	46	800	81.6
15-Feb-00	2000	46	900	65.7
15-Feb-00	2000	46	1000	52.3
15-Feb-00	2000	46	1100	
15-Feb-00	2000	46	1200	
15-Feb-00	2000	46	1300	
15-Feb-00	2000	46	1400	
15-Feb-00	2000	46	1500	
15-Feb-00	2000	46	1600	
15-Feb-00	2000	46	1700	33.4
15-Feb-00	2000	46	1800	44.5
15-Feb-00	2000	46	1900	52.0
15-Feb-00	2000	46	2000	63.1
15-Feb-00	2000	46	2100	61.9
15-Feb-00	2000	46	2200	63.3
15-Feb-00	2000	46	2300	65.2
15-Feb-00	2000	46	2400	66.1
16-Feb-00	2000	47	100	62.6
16-Feb-00	2000	47	200	63.8
16-Feb-00	2000	47	300	64.6
16-Feb-00	2000	47	400	66.7
16-Feb-00	2000	47	500	64.5

16-Feb-00	2000	47	600	56.0
16-Feb-00	2000	47	700	58.9
16-Feb-00	2000	47	800	78.6
16-Feb-00	2000	47	900	93.4
16-Feb-00	2000	47	1000	96.1
16-Feb-00	2000	47	1100	90.2
16-Feb-00	2000	47	1200	80.5
16-Feb-00	2000	47	1300	77.6
16-Feb-00	2000	47	1400	77.9
16-Feb-00	2000	47	1500	76.0
16-Feb-00	2000	47	1600	70.6
16-Feb-00	2000	47	1700	75.3
16-Feb-00	2000	47	1800	74.4
16-Feb-00	2000	47	1900	74.3
16-Feb-00	2000	47	2000	77.4
16-Feb-00	2000	47	2100	79.3
16-Feb-00	2000	47	2200	81.6
16-Feb-00	2000	47	2300	76.9
16-Feb-00	2000	47	2400	91.0
17-Feb-00	2000	48	100	95.5
17-Feb-00	2000	48	200	95.3
17-Feb-00	2000	48	300	94.6
17-Feb-00	2000	48	400	89.7
17-Feb-00	2000	48	500	92.4
17-Feb-00	2000	48	600	88.0
17-Feb-00	2000	48	700	79.9
17-Feb-00	2000	48	800	87.2
17-Feb-00	2000	48	900	85.9
17-Feb-00	2000	48	1000	62.0
17-Feb-00	2000	48	1100	53.9
17-Feb-00	2000	48	1200	50.3
17-Feb-00	2000	48	1300	46.4
17-Feb-00	2000	48	1400	41.4
17-Feb-00	2000	48	1500	38.3
17-Feb-00	2000	48	1600	36.3
17-Feb-00	2000	48	1700	38.0
17-Feb-00	2000	48	1800	46.7

17-Feb-00	2000	48	1900	52.7
17-Feb-00	2000	48	2000	58.3
17-Feb-00	2000	48	2100	57.3
17-Feb-00	2000	48	2200	57.5
17-Feb-00	2000	48	2300	63.8
17-Feb-00	2000	48	2400	68.2
18-Feb-00	2000	49	100	71.9
18-Feb-00	2000	49	200	73.8
18-Feb-00	2000	49	300	74.4
18-Feb-00	2000	49	400	72.5
18-Feb-00	2000	49	500	73.9
18-Feb-00	2000	49	600	74.3
18-Feb-00	2000	49	700	74.3
18-Feb-00	2000	49	800	68.2
18-Feb-00	2000	49	900	58.3
18-Feb-00	2000	49	1000	48.5
18-Feb-00	2000	49	1100	38.3
18-Feb-00	2000	49	1200	34.8
18-Feb-00	2000	49	1300	33.2
18-Feb-00	2000	49	1400	31.3
18-Feb-00	2000	49	1500	30.3
18-Feb-00	2000	49	1600	29.8
18-Feb-00	2000	49	1700	30.6
18-Feb-00	2000	49	1800	45.0
18-Feb-00	2000	49	1900	57.1
18-Feb-00	2000	49	2000	53.0
18-Feb-00	2000	49	2100	58.2
18-Feb-00	2000	49	2200	55.3
18-Feb-00	2000	49	2300	53.0
18-Feb-00	2000	49	2400	52.9
19-Feb-00	2000	50	100	57.5
19-Feb-00	2000	50	200	61.8
19-Feb-00	2000	50	300	63.6
19-Feb-00	2000	50	400	62.3
19-Feb-00	2000	50	500	60.3
19-Feb-00	2000	50	600	52.4
19-Feb-00	2000	50	700	56.0

19-Feb-00	2000	50	800	56.4
19-Feb-00	2000	50	900	42.5
19-Feb-00	2000	50	1000	33.8
19-Feb-00	2000	50	1100	28.8
19-Feb-00	2000	50	1200	29.5
19-Feb-00	2000	50	1300	27.9
19-Feb-00	2000	50	1400	26.3
19-Feb-00	2000	50	1500	27.0
19-Feb-00	2000	50	1600	26.9
19-Feb-00	2000	50	1700	29.2
19-Feb-00	2000	50	1800	39.8
19-Feb-00	2000	50	1900	48.7
19-Feb-00	2000	50	2000	42.9
19-Feb-00	2000	50	2100	37.9
19-Feb-00	2000	50	2200	43.3
19-Feb-00	2000	50	2300	47.2
19-Feb-00	2000	50	2400	50.5
20-Feb-00	2000	51	100	50.5
20-Feb-00	2000	51	200	53.2
20-Feb-00	2000	51	300	48.7
20-Feb-00	2000	51	400	46.3
20-Feb-00	2000	51	500	40.3
20-Feb-00	2000	51	600	37.2
20-Feb-00	2000	51	700	49.9
20-Feb-00	2000	51	800	70.1
20-Feb-00	2000	51	900	88.3
20-Feb-00	2000	51	1000	92.7
20-Feb-00	2000	51	1100	89.0
20-Feb-00	2000	51	1200	88.0
20-Feb-00	2000	51	1300	94.1
20-Feb-00	2000	51	1400	91.5
20-Feb-00	2000	51	1500	87.8
20-Feb-00	2000	51	1600	89.5
20-Feb-00	2000	51	1700	95.1
20-Feb-00	2000	51	1800	97.1
20-Feb-00	2000	51	1900	91.4
20-Feb-00	2000	51	2000	83.5

20-Feb-00	2000	51	2100	82.8
20-Feb-00	2000	51	2200	83.3
20-Feb-00	2000	51	2300	77.5
20-Feb-00	2000	51	2400	76.1
21-Feb-00	2000	52	100	74.2
21-Feb-00	2000	52	200	83.3
21-Feb-00	2000	52	300	96.7
21-Feb-00	2000	52	400	100.0
21-Feb-00	2000	52	500	100.0
21-Feb-00	2000	52	600	93.7
21-Feb-00	2000	52	700	93.3
21-Feb-00	2000	52	800	96.6
21-Feb-00	2000	52	900	97.0
21-Feb-00	2000	52	1000	93.1
21-Feb-00	2000	52	1100	91.3
21-Feb-00	2000	52	1200	90.4
21-Feb-00	2000	52	1300	86.6
21-Feb-00	2000	52	1400	79.2
21-Feb-00	2000	52	1500	71.8
21-Feb-00	2000	52	1600	68.8
21-Feb-00	2000	52	1700	75.8
21-Feb-00	2000	52	1800	85.0
21-Feb-00	2000	52	1900	86.3
21-Feb-00	2000	52	2000	90.4
21-Feb-00	2000	52	2100	89.5
21-Feb-00	2000	52	2200	90.5
21-Feb-00	2000	52	2300	88.5
21-Feb-00	2000	52	2400	89.7
22-Feb-00	2000	53	100	88.4
22-Feb-00	2000	53	200	92.8
22-Feb-00	2000	53	300	89.9
22-Feb-00	2000	53	400	93.9
22-Feb-00	2000	53	500	92.9
22-Feb-00	2000	53	600	93.7
22-Feb-00	2000	53	700	92.4
22-Feb-00	2000	53	800	92.4
22-Feb-00	2000	53	900	93.0

22-Feb-00	2000	53	1000	94.0
22-Feb-00	2000	53	1100	83.0
22-Feb-00	2000	53	1200	74.6
22-Feb-00	2000	53	1300	70.1
22-Feb-00	2000	53	1400	64.4
22-Feb-00	2000	53	1500	64.2
22-Feb-00	2000	53	1600	58.2
22-Feb-00	2000	53	1700	59.2
22-Feb-00	2000	53	1800	64.1
22-Feb-00	2000	53	1900	64.1
22-Feb-00	2000	53	2000	66.4
22-Feb-00	2000	53	2100	72.1
22-Feb-00	2000	53	2200	71.1
22-Feb-00	2000	53	2300	72.8
22-Feb-00	2000	53	2400	77.1
23-Feb-00	2000	54	100	80.6
23-Feb-00	2000	54	200	79.9
23-Feb-00	2000	54	300	79.8
23-Feb-00	2000	54	400	80.8
23-Feb-00	2000	54	500	82.4
23-Feb-00	2000	54	600	84.1
23-Feb-00	2000	54	700	84.9
23-Feb-00	2000	54	800	84.7
23-Feb-00	2000	54	900	91.6
23-Feb-00	2000	54	1000	93.3
23-Feb-00	2000	54	1100	97.2
23-Feb-00	2000	54	1200	98.7
23-Feb-00	2000	54	1300	99.2
23-Feb-00	2000	54	1400	97.5
23-Feb-00	2000	54	1500	98.3
23-Feb-00	2000	54	1600	99.4
23-Feb-00	2000	54	1700	98.9
23-Feb-00	2000	54	1800	99.5
23-Feb-00	2000	54	1900	97.8
23-Feb-00	2000	54	2000	99.2
23-Feb-00	2000	54	2100	98.2
23-Feb-00	2000	54	2200	89.3

23-Feb-00	2000	54	2300	83.6
23-Feb-00	2000	54	2400	64.8
24-Feb-00	2000	55	100	63.5
24-Feb-00	2000	55	200	58.2
24-Feb-00	2000	55	300	54.3
24-Feb-00	2000	55	400	54.2
24-Feb-00	2000	55	500	53.8
24-Feb-00	2000	55	600	54.3
24-Feb-00	2000	55	700	54.9
24-Feb-00	2000	55	800	52.1
24-Feb-00	2000	55	900	48.3
24-Feb-00	2000	55	1000	47.6
24-Feb-00	2000	55	1100	49.1
24-Feb-00	2000	55	1200	51.1
24-Feb-00	2000	55	1300	45.7
24-Feb-00	2000	55	1400	42.5
24-Feb-00	2000	55	1500	38.2
24-Feb-00	2000	55	1600	31.9
24-Feb-00	2000	55	1700	31.0
24-Feb-00	2000	55	1800	40.4
24-Feb-00	2000	55	1900	53.2
24-Feb-00	2000	55	2000	59.7
24-Feb-00	2000	55	2100	67.0
24-Feb-00	2000	55	2200	71.0
24-Feb-00	2000	55	2300	76.3
24-Feb-00	2000	55	2400	75.4
25-Feb-00	2000	56	100	75.3
25-Feb-00	2000	56	200	72.2
25-Feb-00	2000	56	300	76.6
25-Feb-00	2000	56	400	78.4
25-Feb-00	2000	56	500	82.8
25-Feb-00	2000	56	600	81.9
25-Feb-00	2000	56	700	78.1
25-Feb-00	2000	56	800	67.9
25-Feb-00	2000	56	900	55.4
25-Feb-00	2000	56	1000	48.2
25-Feb-00	2000	56	1100	45.0

25-Feb-00	2000	56	1200	42.4
25-Feb-00	2000	56	1300	41.3
25-Feb-00	2000	56	1400	38.7
25-Feb-00	2000	56	1500	38.8
25-Feb-00	2000	56	1600	38.4
25-Feb-00	2000	56	1700	42.6
25-Feb-00	2000	56	1800	52.6
25-Feb-00	2000	56	1900	62.8
25-Feb-00	2000	56	2000	72.8
25-Feb-00	2000	56	2100	73.2
25-Feb-00	2000	56	2200	72.6
25-Feb-00	2000	56	2300	72.5
25-Feb-00	2000	56	2400	73.6
26-Feb-00	2000	57	100	75.6
26-Feb-00	2000	57	200	77.2
26-Feb-00	2000	57	300	78.4
26-Feb-00	2000	57	400	78.2
26-Feb-00	2000	57	500	77.5
26-Feb-00	2000	57	600	77.0
26-Feb-00	2000	57	700	75.5
26-Feb-00	2000	57	800	72.6
26-Feb-00	2000	57	900	53.1
26-Feb-00	2000	57	1000	45.1
26-Feb-00	2000	57	1100	41.3
26-Feb-00	2000	57	1200	42.7
26-Feb-00	2000	57	1300	44.5
26-Feb-00	2000	57	1400	43.0
26-Feb-00	2000	57	1500	41.1
26-Feb-00	2000	57	1600	39.8
26-Feb-00	2000	57	1700	41.3
26-Feb-00	2000	57	1800	53.8
26-Feb-00	2000	57	1900	58.1
26-Feb-00	2000	57	2000	63.1
26-Feb-00	2000	57	2100	65.0
26-Feb-00	2000	57	2200	65.5
26-Feb-00	2000	57	2300	67.7
26-Feb-00	2000	57	2400	66.8

27-Feb-00	2000	58	100	67.8
27-Feb-00	2000	58	200	72.1
27-Feb-00	2000	58	300	73.4
27-Feb-00	2000	58	400	70.6
27-Feb-00	2000	58	500	66.6
27-Feb-00	2000	58	600	66.8
27-Feb-00	2000	58	700	62.8
27-Feb-00	2000	58	800	61.0
27-Feb-00	2000	58	900	53.3
27-Feb-00	2000	58	1000	47.5
27-Feb-00	2000	58	1100	42.5
27-Feb-00	2000	58	1200	45.8
27-Feb-00	2000	58	1300	47.6
27-Feb-00	2000	58	1400	47.5
27-Feb-00	2000	58	1500	56.6
27-Feb-00	2000	58	1600	61.4
27-Feb-00	2000	58	1700	60.6
27-Feb-00	2000	58	1800	64.2
27-Feb-00	2000	58	1900	72.1
27-Feb-00	2000	58	2000	74.7
27-Feb-00	2000	58	2100	81.6
27-Feb-00	2000	58	2200	75.9
27-Feb-00	2000	58	2300	74.6
27-Feb-00	2000	58	2400	76.8
28-Feb-00	2000	59	100	91.7
28-Feb-00	2000	59	200	96.4
28-Feb-00	2000	59	300	99.0
28-Feb-00	2000	59	400	100.0
28-Feb-00	2000	59	500	99.3
28-Feb-00	2000	59	600	98.9
28-Feb-00	2000	59	700	88.8
28-Feb-00	2000	59	800	70.7
28-Feb-00	2000	59	900	65.8
28-Feb-00	2000	59	1000	59.0
28-Feb-00	2000	59	1100	53.6
28-Feb-00	2000	59	1200	50.5
28-Feb-00	2000	59	1300	44.2

28-Feb-00	2000	59	1400	38.4
28-Feb-00	2000	59	1500	34.9
28-Feb-00	2000	59	1600	32.9
28-Feb-00	2000	59	1700	34.0
28-Feb-00	2000	59	1800	47.0
28-Feb-00	2000	59	1900	53.7
28-Feb-00	2000	59	2000	55.8
28-Feb-00	2000	59	2100	59.1
28-Feb-00	2000	59	2200	60.4
28-Feb-00	2000	59	2300	67.7
28-Feb-00	2000	59	2400	64.5
29-Feb-00	2000	60	100	68.1
29-Feb-00	2000	60	200	69.0
29-Feb-00	2000	60	300	71.8
29-Feb-00	2000	60	400	71.6
29-Feb-00	2000	60	500	76.3
29-Feb-00	2000	60	600	76.8
29-Feb-00	2000	60	700	73.5
29-Feb-00	2000	60	800	68.6
29-Feb-00	2000	60	900	64.1
29-Feb-00	2000	60	1000	48.2
29-Feb-00	2000	60	1100	43.2
29-Feb-00	2000	60	1200	42.4
29-Feb-00	2000	60	1300	40.3
29-Feb-00	2000	60	1400	39.4
29-Feb-00	2000	60	1500	35.4
29-Feb-00	2000	60	1600	36.5
29-Feb-00	2000	60	1700	37.3
29-Feb-00	2000	60	1800	51.9
29-Feb-00	2000	60	1900	69.4
29-Feb-00	2000	60	2000	78.7
29-Feb-00	2000	60	2100	81.1
29-Feb-00	2000	60	2200	94.0
29-Feb-00	2000	60	2300	94.9
29-Feb-00	2000	60	2400	82.0
01-Mar-00	2000	61	100	73.8
01-Mar-00	2000	61	200	70.6

01-Mar-00	2000	61	300	65.4
01-Mar-00	2000	61	400	64.8
01-Mar-00	2000	61	500	63.4
01-Mar-00	2000	61	600	63.0
01-Mar-00	2000	61	700	63.5
01-Mar-00	2000	61	800	58.7
01-Mar-00	2000	61	900	49.2
01-Mar-00	2000	61	1000	49.1
01-Mar-00	2000	61	1100	49.7
01-Mar-00	2000	61	1200	47.3
01-Mar-00	2000	61	1300	43.0
01-Mar-00	2000	61	1400	39.9
01-Mar-00	2000	61	1500	38.3
01-Mar-00	2000	61	1600	37.1
01-Mar-00	2000	61	1700	39.3
01-Mar-00	2000	61	1800	45.9
01-Mar-00	2000	61	1900	55.2
01-Mar-00	2000	61	2000	57.0
01-Mar-00	2000	61	2100	56.8
01-Mar-00	2000	61	2200	57.0
01-Mar-00	2000	61	2300	55.6
01-Mar-00	2000	61	2400	58.0
02-Mar-00	2000	62	100	63.5
02-Mar-00	2000	62	200	66.8
02-Mar-00	2000	62	300	70.5
02-Mar-00	2000	62	400	67.7
02-Mar-00	2000	62	500	71.0
02-Mar-00	2000	62	600	70.2
02-Mar-00	2000	62	700	71.4
02-Mar-00	2000	62	800	58.7
02-Mar-00	2000	62	900	46.9
02-Mar-00	2000	62	1000	39.5
02-Mar-00	2000	62	1100	38.6
02-Mar-00	2000	62	1200	39.6
02-Mar-00	2000	62	1300	39.4
02-Mar-00	2000	62	1400	36.7
02-Mar-00	2000	62	1500	34.4

02-Mar-00	2000	62	1600	32.2
02-Mar-00	2000	62	1700	32.9
02-Mar-00	2000	62	1800	45.5
02-Mar-00	2000	62	1900	54.8
02-Mar-00	2000	62	2000	58.0
02-Mar-00	2000	62	2100	60.1
02-Mar-00	2000	62	2200	64.2
02-Mar-00	2000	62	2300	64.4
02-Mar-00	2000	62	2400	66.3
03-Mar-00	2000	63	100	68.5
03-Mar-00	2000	63	200	62.0
03-Mar-00	2000	63	300	62.9
03-Mar-00	2000	63	400	58.8
03-Mar-00	2000	63	500	58.9
03-Mar-00	2000	63	600	59.2
03-Mar-00	2000	63	700	56.2
03-Mar-00	2000	63	800	48.8
03-Mar-00	2000	63	900	41.0
03-Mar-00	2000	63	1000	37.0
03-Mar-00	2000	63	1100	35.6
03-Mar-00	2000	63	1200	34.1
03-Mar-00	2000	63	1300	31.1
03-Mar-00	2000	63	1400	27.9
03-Mar-00	2000	63	1500	28.3
03-Mar-00	2000	63	1600	29.4
03-Mar-00	2000	63	1700	29.5
03-Mar-00	2000	63	1800	35.4
03-Mar-00	2000	63	1900	41.6
03-Mar-00	2000	63	2000	37.9
03-Mar-00	2000	63	2100	41.4
03-Mar-00	2000	63	2200	41.8
03-Mar-00	2000	63	2300	41.3
03-Mar-00	2000	63	2400	39.9
04-Mar-00	2000	64	100	40.3
04-Mar-00	2000	64	200	42.1
04-Mar-00	2000	64	300	45.4
04-Mar-00	2000	64	400	53.2

04-Mar-00	2000	64	500	51.7
04-Mar-00	2000	64	600	51.7
04-Mar-00	2000	64	700	50.0
04-Mar-00	2000	64	800	42.9
04-Mar-00	2000	64	900	33.3
04-Mar-00	2000	64	1000	28.4
04-Mar-00	2000	64	1100	26.2
04-Mar-00	2000	64	1200	27.7
04-Mar-00	2000	64	1300	27.1
04-Mar-00	2000	64	1400	26.6
04-Mar-00	2000	64	1500	26.4
04-Mar-00	2000	64	1600	29.7
04-Mar-00	2000	64	1700	32.8
04-Mar-00	2000	64	1800	38.2
04-Mar-00	2000	64	1900	45.5
04-Mar-00	2000	64	2000	41.4
04-Mar-00	2000	64	2100	42.1
04-Mar-00	2000	64	2200	45.9
04-Mar-00	2000	64	2300	48.1
04-Mar-00	2000	64	2400	47.8
05-Mar-00	2000	65	100	54.6
05-Mar-00	2000	65	200	59.7
05-Mar-00	2000	65	300	71.3
05-Mar-00	2000	65	400	77.8
05-Mar-00	2000	65	500	78.1
05-Mar-00	2000	65	600	82.7
05-Mar-00	2000	65	700	81.7
05-Mar-00	2000	65	800	84.3
05-Mar-00	2000	65	900	85.6
05-Mar-00	2000	65	1000	95.1
05-Mar-00	2000	65	1100	97.5
05-Mar-00	2000	65	1200	97.8
05-Mar-00	2000	65	1300	97.0
05-Mar-00	2000	65	1400	96.8
05-Mar-00	2000	65	1500	97.4
05-Mar-00	2000	65	1600	97.0
05-Mar-00	2000	65	1700	96.7

05-Mar-00	2000	65	1800	95.5
05-Mar-00	2000	65	1900	91.9
05-Mar-00	2000	65	2000	87.8
05-Mar-00	2000	65	2100	92.8
05-Mar-00	2000	65	2200	95.0
05-Mar-00	2000	65	2300	96.5
05-Mar-00	2000	65	2400	96.3
06-Mar-00	2000	66	100	93.6
06-Mar-00	2000	66	200	87.4
06-Mar-00	2000	66	300	85.0
06-Mar-00	2000	66	400	78.5
06-Mar-00	2000	66	500	78.8
06-Mar-00	2000	66	600	79.0
06-Mar-00	2000	66	700	77.5
06-Mar-00	2000	66	800	67.3
06-Mar-00	2000	66	900	61.2
06-Mar-00	2000	66	1000	57.9
06-Mar-00	2000	66	1100	57.6
06-Mar-00	2000	66	1200	56.8
06-Mar-00	2000	66	1300	54.0
06-Mar-00	2000	66	1400	52.8
06-Mar-00	2000	66	1500	52.2
06-Mar-00	2000	66	1600	50.2
06-Mar-00	2000	66	1700	53.0
06-Mar-00	2000	66	1800	59.5
06-Mar-00	2000	66	1900	69.2
06-Mar-00	2000	66	2000	73.5
06-Mar-00	2000	66	2100	78.7
06-Mar-00	2000	66	2200	77.7
06-Mar-00	2000	66	2300	76.0
06-Mar-00	2000	66	2400	77.2
07-Mar-00	2000	67	100	75.4
07-Mar-00	2000	67	200	75.6
07-Mar-00	2000	67	300	76.8
07-Mar-00	2000	67	400	79.7
07-Mar-00	2000	67	500	80.6
07-Mar-00	2000	67	600	84.0

07-Mar-00	2000	67	700	78.0
07-Mar-00	2000	67	800	67.7
07-Mar-00	2000	67	900	55.4
07-Mar-00	2000	67	1000	48.2
07-Mar-00	2000	67	1100	47.6
07-Mar-00	2000	67	1200	48.6
07-Mar-00	2000	67	1300	48.7
07-Mar-00	2000	67	1400	48.2
07-Mar-00	2000	67	1500	43.3
07-Mar-00	2000	67	1600	48.0
07-Mar-00	2000	67	1700	51.1
07-Mar-00	2000	67	1800	54.5
07-Mar-00	2000	67	1900	56.0
07-Mar-00	2000	67	2000	59.0
07-Mar-00	2000	67	2100	61.4
07-Mar-00	2000	67	2200	59.6
07-Mar-00	2000	67	2300	63.6
07-Mar-00	2000	67	2400	70.4
08-Mar-00	2000	68	100	74.7
08-Mar-00	2000	68	200	91.2
08-Mar-00	2000	68	300	91.9
08-Mar-00	2000	68	400	86.6
08-Mar-00	2000	68	500	83.6
08-Mar-00	2000	68	600	82.6
08-Mar-00	2000	68	700	81.6
08-Mar-00	2000	68	800	81.0
08-Mar-00	2000	68	900	77.8
08-Mar-00	2000	68	1000	78.3
08-Mar-00	2000	68	1100	74.4
08-Mar-00	2000	68	1200	89.0
08-Mar-00	2000	68	1300	91.6
08-Mar-00	2000	68	1400	94.1
08-Mar-00	2000	68	1500	93.2
08-Mar-00	2000	68	1600	95.4
08-Mar-00	2000	68	1700	92.3
08-Mar-00	2000	68	1800	93.2
08-Mar-00	2000	68	1900	92.4

08-Mar-00	2000	68	2000	92.4
08-Mar-00	2000	68	2100	92.7
08-Mar-00	2000	68	2200	94.0
08-Mar-00	2000	68	2300	94.2
08-Mar-00	2000	68	2400	95.5
09-Mar-00	2000	69	100	95.4
09-Mar-00	2000	69	200	95.8
09-Mar-00	2000	69	300	95.0
09-Mar-00	2000	69	400	94.1
09-Mar-00	2000	69	500	92.7
09-Mar-00	2000	69	600	91.6
09-Mar-00	2000	69	700	90.9
09-Mar-00	2000	69	800	82.0
09-Mar-00	2000	69	900	73.8
09-Mar-00	2000	69	1000	66.6
09-Mar-00	2000	69	1100	62.9
09-Mar-00	2000	69	1200	61.9
09-Mar-00	2000	69	1300	56.0
09-Mar-00	2000	69	1400	49.0
09-Mar-00	2000	69	1500	49.6
09-Mar-00	2000	69	1600	50.3
09-Mar-00	2000	69	1700	48.3
09-Mar-00	2000	69	1800	58.9
09-Mar-00	2000	69	1900	71.1
09-Mar-00	2000	69	2000	76.9
09-Mar-00	2000	69	2100	76.1
09-Mar-00	2000	69	2200	75.8
09-Mar-00	2000	69	2300	77.1
09-Mar-00	2000	69	2400	76.3
10-Mar-00	2000	70	100	77.2
10-Mar-00	2000	70	200	76.2
10-Mar-00	2000	70	300	75.3
10-Mar-00	2000	70	400	67.8
10-Mar-00	2000	70	500	61.3
10-Mar-00	2000	70	600	61.0
10-Mar-00	2000	70	700	68.7
10-Mar-00	2000	70	800	57.6

10-Mar-00	2000	70	900	46.4
10-Mar-00	2000	70	1000	36.4
10-Mar-00	2000	70	1100	36.5
10-Mar-00	2000	70	1200	38.2
10-Mar-00	2000	70	1300	38.4
10-Mar-00	2000	70	1400	35.4
10-Mar-00	2000	70	1500	32.9
10-Mar-00	2000	70	1600	32.1
10-Mar-00	2000	70	1700	33.1
10-Mar-00	2000	70	1800	42.6
10-Mar-00	2000	70	1900	46.2
10-Mar-00	2000	70	2000	55.5
10-Mar-00	2000	70	2100	59.5
10-Mar-00	2000	70	2200	63.6
10-Mar-00	2000	70	2300	60.9
10-Mar-00	2000	70	2400	63.1
11-Mar-00	2000	71	100	64.9
11-Mar-00	2000	71	200	65.3
11-Mar-00	2000	71	300	65.0
11-Mar-00	2000	71	400	65.8
11-Mar-00	2000	71	500	67.2
11-Mar-00	2000	71	600	67.1
11-Mar-00	2000	71	700	66.6
11-Mar-00	2000	71	800	55.5
11-Mar-00	2000	71	900	45.6
11-Mar-00	2000	71	1000	35.1
11-Mar-00	2000	71	1100	33.2
11-Mar-00	2000	71	1200	32.9
11-Mar-00	2000	71	1300	31.3
11-Mar-00	2000	71	1400	28.4
11-Mar-00	2000	71	1500	25.5
11-Mar-00	2000	71	1600	24.9
11-Mar-00	2000	71	1700	26.4
11-Mar-00	2000	71	1800	38.3
11-Mar-00	2000	71	1900	50.3
11-Mar-00	2000	71	2000	52.2
11-Mar-00	2000	71	2100	53.9

11-Mar-00	2000	71	2200	55.3
11-Mar-00	2000	71	2300	52.1
11-Mar-00	2000	71	2400	54.0
12-Mar-00	2000	72	100	55.8
12-Mar-00	2000	72	200	58.7
12-Mar-00	2000	72	300	57.7
12-Mar-00	2000	72	400	59.3
12-Mar-00	2000	72	500	51.2
12-Mar-00	2000	72	600	61.4
12-Mar-00	2000	72	700	55.6
12-Mar-00	2000	72	800	38.4
12-Mar-00	2000	72	900	33.4
12-Mar-00	2000	72	1000	30.2
12-Mar-00	2000	72	1100	28.5
12-Mar-00	2000	72	1200	29.0
12-Mar-00	2000	72	1300	29.6
12-Mar-00	2000	72	1400	28.5
12-Mar-00	2000	72	1500	27.2
12-Mar-00	2000	72	1600	26.5
12-Mar-00	2000	72	1700	26.9
12-Mar-00	2000	72	1800	37.8
12-Mar-00	2000	72	1900	47.2
12-Mar-00	2000	72	2000	50.7
12-Mar-00	2000	72	2100	52.1
12-Mar-00	2000	72	2200	52.2
12-Mar-00	2000	72	2300	45.8
12-Mar-00	2000	72	2400	43.0
13-Mar-00	2000	73	100	48.2
13-Mar-00	2000	73	200	50.3
13-Mar-00	2000	73	300	49.9
13-Mar-00	2000	73	400	50.3
13-Mar-00	2000	73	500	54.4
13-Mar-00	2000	73	600	61.8
13-Mar-00	2000	73	700	61.0
13-Mar-00	2000	73	800	45.2
13-Mar-00	2000	73	900	35.0
13-Mar-00	2000	73	1000	27.0

13-Mar-00	2000	73	1100	25.8
13-Mar-00	2000	73	1200	25.5
13-Mar-00	2000	73	1300	24.1
13-Mar-00	2000	73	1400	22.6
13-Mar-00	2000	73	1500	21.6
13-Mar-00	2000	73	1600	20.7
13-Mar-00	2000	73	1700	20.6
13-Mar-00	2000	73	1800	22.0
13-Mar-00	2000	73	1900	25.3
13-Mar-00	2000	73	2000	29.0
13-Mar-00	2000	73	2100	37.1
13-Mar-00	2000	73	2200	40.9
13-Mar-00	2000	73	2300	40.0
13-Mar-00	2000	73	2400	44.4
14-Mar-00	2000	74	100	43.5
14-Mar-00	2000	74	200	40.9
14-Mar-00	2000	74	300	38.0
14-Mar-00	2000	74	400	44.5
14-Mar-00	2000	74	500	50.9
14-Mar-00	2000	74	600	56.8
14-Mar-00	2000	74	700	48.6
14-Mar-00	2000	74	800	33.8
14-Mar-00	2000	74	900	27.9
14-Mar-00	2000	74	1000	24.5
14-Mar-00	2000	74	1100	23.9
14-Mar-00	2000	74	1200	23.3
14-Mar-00	2000	74	1300	21.8
14-Mar-00	2000	74	1400	21.6
14-Mar-00	2000	74	1500	22.0
14-Mar-00	2000	74	1600	24.0
14-Mar-00	2000	74	1700	25.1
14-Mar-00	2000	74	1800	27.9
14-Mar-00	2000	74	1900	31.6
14-Mar-00	2000	74	2000	36.0
14-Mar-00	2000	74	2100	31.4
14-Mar-00	2000	74	2200	27.5
14-Mar-00	2000	74	2300	25.9

14-Mar-00	2000	74	2400	26.8
15-Mar-00	2000	75	100	30.7
15-Mar-00	2000	75	200	37.6
15-Mar-00	2000	75	300	48.5
15-Mar-00	2000	75	400	50.1
15-Mar-00	2000	75	500	41.3
15-Mar-00	2000	75	600	42.0
15-Mar-00	2000	75	700	37.3
15-Mar-00	2000	75	800	26.8
15-Mar-00	2000	75	900	23.1
15-Mar-00	2000	75	1000	22.8
15-Mar-00	2000	75	1100	19.4
15-Mar-00	2000	75	1200	15.9
15-Mar-00	2000	75	1300	13.4
15-Mar-00	2000	75	1400	13.5
15-Mar-00	2000	75	1500	13.4
15-Mar-00	2000	75	1600	13.8
15-Mar-00	2000	75	1700	13.8
15-Mar-00	2000	75	1800	14.8
15-Mar-00	2000	75	1900	15.9
15-Mar-00	2000	75	2000	17.4
15-Mar-00	2000	75	2100	21.0
15-Mar-00	2000	75	2200	23.8
15-Mar-00	2000	75	2300	25.0
15-Mar-00	2000	75	2400	24.6
16-Mar-00	2000	76	100	26.2
16-Mar-00	2000	76	200	28.2
16-Mar-00	2000	76	300	33.3
16-Mar-00	2000	76	400	35.9
16-Mar-00	2000	76	500	44.2
16-Mar-00	2000	76	600	44.9
16-Mar-00	2000	76	700	35.7
16-Mar-00	2000	76	800	26.4
16-Mar-00	2000	76	900	22.0
16-Mar-00	2000	76	1000	19.6
16-Mar-00	2000	76	1100	18.8
16-Mar-00	2000	76	1200	17.0

16-Mar-00	2000	76	1300	14.2
16-Mar-00	2000	76	1400	13.3
16-Mar-00	2000	76	1500	13.4
16-Mar-00	2000	76	1600	14.0
16-Mar-00	2000	76	1700	16.2
16-Mar-00	2000	76	1800	19.8
16-Mar-00	2000	76	1900	29.0
16-Mar-00	2000	76	2000	32.0
16-Mar-00	2000	76	2100	32.2
16-Mar-00	2000	76	2200	28.9
16-Mar-00	2000	76	2300	25.8
16-Mar-00	2000	76	2400	25.5
17-Mar-00	2000	77	100	25.8
17-Mar-00	2000	77	200	28.6
17-Mar-00	2000	77	300	28.7
17-Mar-00	2000	77	400	28.7
17-Mar-00	2000	77	500	26.9
17-Mar-00	2000	77	600	29.9
17-Mar-00	2000	77	700	32.0
17-Mar-00	2000	77	800	28.4
17-Mar-00	2000	77	900	21.2
17-Mar-00	2000	77	1000	18.9
17-Mar-00	2000	77	1100	16.9
17-Mar-00	2000	77	1200	15.7
17-Mar-00	2000	77	1300	14.7
17-Mar-00	2000	77	1400	12.8
17-Mar-00	2000	77	1500	10.3
17-Mar-00	2000	77	1600	9.1
17-Mar-00	2000	77	1700	8.2
17-Mar-00	2000	77	1800	9.2
17-Mar-00	2000	77	1900	10.0
17-Mar-00	2000	77	2000	11.2
17-Mar-00	2000	77	2100	11.6
17-Mar-00	2000	77	2200	14.0
17-Mar-00	2000	77	2300	17.2
17-Mar-00	2000	77	2400	19.6
18-Mar-00	2000	78	100	20.9

18-Mar-00	2000	78	200	23.0
18-Mar-00	2000	78	300	28.7
18-Mar-00	2000	78	400	28.2
18-Mar-00	2000	78	500	28.8
18-Mar-00	2000	78	600	28.4
18-Mar-00	2000	78	700	30.6
18-Mar-00	2000	78	800	25.2
18-Mar-00	2000	78	900	22.4
18-Mar-00	2000	78	1000	19.5
18-Mar-00	2000	78	1100	16.7
18-Mar-00	2000	78	1200	16.5
18-Mar-00	2000	78	1300	14.3
18-Mar-00	2000	78	1400	12.0
18-Mar-00	2000	78	1500	11.1
18-Mar-00	2000	78	1600	11.7
18-Mar-00	2000	78	1700	11.9
18-Mar-00	2000	78	1800	19.3
18-Mar-00	2000	78	1900	25.7
18-Mar-00	2000	78	2000	28.2
18-Mar-00	2000	78	2100	27.2
18-Mar-00	2000	78	2200	28.5
18-Mar-00	2000	78	2300	28.9
18-Mar-00	2000	78	2400	29.1
19-Mar-00	2000	79	100	31.9
19-Mar-00	2000	79	200	31.3
19-Mar-00	2000	79	300	31.8
19-Mar-00	2000	79	400	32.5
19-Mar-00	2000	79	500	32.3
19-Mar-00	2000	79	600	34.1
19-Mar-00	2000	79	700	36.5
19-Mar-00	2000	79	800	30.6
19-Mar-00	2000	79	900	22.5
19-Mar-00	2000	79	1000	18.0
19-Mar-00	2000	79	1100	16.8
19-Mar-00	2000	79	1200	15.9
19-Mar-00	2000	79	1300	16.8
19-Mar-00	2000	79	1400	17.6

19-Mar-00	2000	79	1500	17.6
19-Mar-00	2000	79	1600	18.8
19-Mar-00	2000	79	1700	21.1
19-Mar-00	2000	79	1800	28.9
19-Mar-00	2000	79	1900	41.5
19-Mar-00	2000	79	2000	45.1
19-Mar-00	2000	79	2100	36.4
19-Mar-00	2000	79	2200	32.2
19-Mar-00	2000	79	2300	34.2
19-Mar-00	2000	79	2400	35.7
20-Mar-00	2000	80	100	41.6
20-Mar-00	2000	80	200	37.6
20-Mar-00	2000	80	300	35.9
20-Mar-00	2000	80	400	33.2
20-Mar-00	2000	80	500	29.5
20-Mar-00	2000	80	600	30.2
20-Mar-00	2000	80	700	30.2
20-Mar-00	2000	80	800	25.3
20-Mar-00	2000	80	900	23.6
20-Mar-00	2000	80	1000	19.4
20-Mar-00	2000	80	1100	16.4
20-Mar-00	2000	80	1200	14.2
20-Mar-00	2000	80	1300	12.9
20-Mar-00	2000	80	1400	10.9
20-Mar-00	2000	80	1500	12.4
20-Mar-00	2000	80	1600	13.3
20-Mar-00	2000	80	1700	14.2
20-Mar-00	2000	80	1800	16.4
20-Mar-00	2000	80	1900	19.7
20-Mar-00	2000	80	2000	21.3
20-Mar-00	2000	80	2100	22.4
20-Mar-00	2000	80	2200	23.5
20-Mar-00	2000	80	2300	24.8
20-Mar-00	2000	80	2400	27.1
21-Mar-00	2000	81	100	28.6
21-Mar-00	2000	81	200	28.3
21-Mar-00	2000	81	300	27.7

21-Mar-00	2000	81	400	28.5
21-Mar-00	2000	81	500	27.2
21-Mar-00	2000	81	600	26.1
21-Mar-00	2000	81	700	25.7
21-Mar-00	2000	81	800	23.7
21-Mar-00	2000	81	900	20.5
21-Mar-00	2000	81	1000	17.6
21-Mar-00	2000	81	1100	14.8
21-Mar-00	2000	81	1200	13.0
21-Mar-00	2000	81	1300	11.5
21-Mar-00	2000	81	1400	10.5
21-Mar-00	2000	81	1500	10.3
21-Mar-00	2000	81	1600	9.4
21-Mar-00	2000	81	1700	9.3
21-Mar-00	2000	81	1800	11.1
21-Mar-00	2000	81	1900	12.6
21-Mar-00	2000	81	2000	13.9
21-Mar-00	2000	81	2100	16.8
21-Mar-00	2000	81	2200	18.6
21-Mar-00	2000	81	2300	21.3
21-Mar-00	2000	81	2400	24.7
22-Mar-00	2000	82	100	21.7
22-Mar-00	2000	82	200	20.4
22-Mar-00	2000	82	300	24.6
22-Mar-00	2000	82	400	23.5
22-Mar-00	2000	82	500	22.1
22-Mar-00	2000	82	600	30.0
22-Mar-00	2000	82	700	27.9
22-Mar-00	2000	82	800	22.7
22-Mar-00	2000	82	900	20.1
22-Mar-00	2000	82	1000	18.7
22-Mar-00	2000	82	1100	18.2
22-Mar-00	2000	82	1200	17.8
22-Mar-00	2000	82	1300	16.5
22-Mar-00	2000	82	1400	14.4
22-Mar-00	2000	82	1500	14.5
22-Mar-00	2000	82	1600	14.0

22-Mar-00	2000	82	1700	13.9
22-Mar-00	2000	82	1800	15.4
22-Mar-00	2000	82	1900	19.2
22-Mar-00	2000	82	2000	22.0
22-Mar-00	2000	82	2100	30.0
22-Mar-00	2000	82	2200	31.7
22-Mar-00	2000	82	2300	32.9
22-Mar-00	2000	82	2400	33.2
23-Mar-00	2000	83	100	35.7
23-Mar-00	2000	83	200	35.4
23-Mar-00	2000	83	300	35.7
23-Mar-00	2000	83	400	39.5
23-Mar-00	2000	83	500	38.8
23-Mar-00	2000	83	600	41.6
23-Mar-00	2000	83	700	40.4
23-Mar-00	2000	83	800	31.4
23-Mar-00	2000	83	900	27.3
23-Mar-00	2000	83	1000	25.2
23-Mar-00	2000	83	1100	24.2
23-Mar-00	2000	83	1200	23.3
23-Mar-00	2000	83	1300	21.3
23-Mar-00	2000	83	1400	19.2
23-Mar-00	2000	83	1500	18.7
23-Mar-00	2000	83	1600	18.5
23-Mar-00	2000	83	1700	18.5
23-Mar-00	2000	83	1800	21.5
23-Mar-00	2000	83	1900	30.6
23-Mar-00	2000	83	2000	34.6
23-Mar-00	2000	83	2100	34.5
23-Mar-00	2000	83	2200	34.9
23-Mar-00	2000	83	2300	36.2
23-Mar-00	2000	83	2400	36.6
24-Mar-00	2000	84	100	37.0
24-Mar-00	2000	84	200	43.4
24-Mar-00	2000	84	300	43.4
24-Mar-00	2000	84	400	43.5
24-Mar-00	2000	84	500	45.0

24-Mar-00	2000	84	600	49.5
24-Mar-00	2000	84	700	45.2
24-Mar-00	2000	84	800	38.1
24-Mar-00	2000	84	900	26.6
24-Mar-00	2000	84	1000	23.2
24-Mar-00	2000	84	1100	21.9
24-Mar-00	2000	84	1200	21.1
24-Mar-00	2000	84	1300	20.3
24-Mar-00	2000	84	1400	19.0
24-Mar-00	2000	84	1500	17.2
24-Mar-00	2000	84	1600	15.5
24-Mar-00	2000	84	1700	15.4
24-Mar-00	2000	84	1800	19.6
24-Mar-00	2000	84	1900	26.5
24-Mar-00	2000	84	2000	33.5
24-Mar-00	2000	84	2100	32.6
24-Mar-00	2000	84	2200	32.9
24-Mar-00	2000	84	2300	30.3
24-Mar-00	2000	84	2400	31.7
25-Mar-00	2000	85	100	35.9
25-Mar-00	2000	85	200	36.3
25-Mar-00	2000	85	300	38.9
25-Mar-00	2000	85	400	38.6
25-Mar-00	2000	85	500	40.8
25-Mar-00	2000	85	600	42.6
25-Mar-00	2000	85	700	41.1
25-Mar-00	2000	85	800	37.8
25-Mar-00	2000	85	900	25.2
25-Mar-00	2000	85	1000	21.6
25-Mar-00	2000	85	1100	20.5
25-Mar-00	2000	85	1200	19.7
25-Mar-00	2000	85	1300	18.3
25-Mar-00	2000	85	1400	17.3
25-Mar-00	2000	85	1500	17.1
25-Mar-00	2000	85	1600	16.8
25-Mar-00	2000	85	1700	16.3
25-Mar-00	2000	85	1800	17.2

25-Mar-00	2000	85	1900	21.1
25-Mar-00	2000	85	2000	25.8
25-Mar-00	2000	85	2100	31.0
25-Mar-00	2000	85	2200	34.8
25-Mar-00	2000	85	2300	33.1
25-Mar-00	2000	85	2400	32.1
26-Mar-00	2000	86	100	32.8
26-Mar-00	2000	86	200	35.1
26-Mar-00	2000	86	300	35.7
26-Mar-00	2000	86	400	36.0
26-Mar-00	2000	86	500	36.6
26-Mar-00	2000	86	600	39.3
26-Mar-00	2000	86	700	39.3
26-Mar-00	2000	86	800	30.5
26-Mar-00	2000	86	900	22.0
26-Mar-00	2000	86	1000	19.4
26-Mar-00	2000	86	1100	18.5
26-Mar-00	2000	86	1200	17.5
26-Mar-00	2000	86	1300	16.1
26-Mar-00	2000	86	1400	14.8
26-Mar-00	2000	86	1500	12.8
26-Mar-00	2000	86	1600	11.9
26-Mar-00	2000	86	1700	13.3
26-Mar-00	2000	86	1800	18.5
26-Mar-00	2000	86	1900	26.8
26-Mar-00	2000	86	2000	28.2
26-Mar-00	2000	86	2100	32.1
26-Mar-00	2000	86	2200	31.4
26-Mar-00	2000	86	2300	30.8
26-Mar-00	2000	86	2400	31.4
27-Mar-00	2000	87	100	31.9
27-Mar-00	2000	87	200	32.1
27-Mar-00	2000	87	300	32.9
27-Mar-00	2000	87	400	33.4
27-Mar-00	2000	87	500	34.0
27-Mar-00	2000	87	600	34.9
27-Mar-00	2000	87	700	35.0

27-Mar-00	2000	87	800	37.4
27-Mar-00	2000	87	900	30.0
27-Mar-00	2000	87	1000	23.4
27-Mar-00	2000	87	1100	25.4
27-Mar-00	2000	87	1200	23.8
27-Mar-00	2000	87	1300	23.0
27-Mar-00	2000	87	1400	28.6
27-Mar-00	2000	87	1500	32.6
27-Mar-00	2000	87	1600	36.7
27-Mar-00	2000	87	1700	37.4
27-Mar-00	2000	87	1800	35.3
27-Mar-00	2000	87	1900	40.0
27-Mar-00	2000	87	2000	51.5
27-Mar-00	2000	87	2100	55.5
27-Mar-00	2000	87	2200	54.7
27-Mar-00	2000	87	2300	58.2
27-Mar-00	2000	87	2400	61.1
28-Mar-00	2000	88	100	61.9
28-Mar-00	2000	88	200	63.5
28-Mar-00	2000	88	300	64.1
28-Mar-00	2000	88	400	71.8
28-Mar-00	2000	88	500	75.0
28-Mar-00	2000	88	600	81.1
28-Mar-00	2000	88	700	73.0
28-Mar-00	2000	88	800	58.5
28-Mar-00	2000	88	900	49.9
28-Mar-00	2000	88	1000	31.7
28-Mar-00	2000	88	1100	17.1
28-Mar-00	2000	88	1200	11.9
28-Mar-00	2000	88	1300	11.8
28-Mar-00	2000	88	1400	12.3
28-Mar-00	2000	88	1500	10.7
28-Mar-00	2000	88	1600	11.3
28-Mar-00	2000	88	1700	12.9
28-Mar-00	2000	88	1800	22.4
28-Mar-00	2000	88	1900	26.1
28-Mar-00	2000	88	2000	29.2

28-Mar-00	2000	88	2100	35.8
28-Mar-00	2000	88	2200	40.7
28-Mar-00	2000	88	2300	35.4
28-Mar-00	2000	88	2400	31.0
29-Mar-00	2000	89	100	27.4
29-Mar-00	2000	89	200	36.6
29-Mar-00	2000	89	300	42.3
29-Mar-00	2000	89	400	47.9
29-Mar-00	2000	89	500	47.8
29-Mar-00	2000	89	600	44.9
29-Mar-00	2000	89	700	42.8
29-Mar-00	2000	89	800	34.8
29-Mar-00	2000	89	900	26.6
29-Mar-00	2000	89	1000	25.4
29-Mar-00	2000	89	1100	24.5
29-Mar-00	2000	89	1200	23.1
29-Mar-00	2000	89	1300	21.1
29-Mar-00	2000	89	1400	19.2
29-Mar-00	2000	89	1500	17.3
29-Mar-00	2000	89	1600	16.8
29-Mar-00	2000	89	1700	17.2
29-Mar-00	2000	89	1800	19.9
29-Mar-00	2000	89	1900	25.4
29-Mar-00	2000	89	2000	28.7
29-Mar-00	2000	89	2100	34.1
29-Mar-00	2000	89	2200	33.2
29-Mar-00	2000	89	2300	33.9
29-Mar-00	2000	89	2400	34.5
30-Mar-00	2000	90	100	34.1
30-Mar-00	2000	90	200	22.1
30-Mar-00	2000	90	300	19.1
30-Mar-00	2000	90	400	20.9
30-Mar-00	2000	90	500	23.4
30-Mar-00	2000	90	600	21.9
30-Mar-00	2000	90	700	22.4
30-Mar-00	2000	90	800	21.5
30-Mar-00	2000	90	900	18.9

30-Mar-00	2000	90	1000	16.9
30-Mar-00	2000	90	1100	12.6
30-Mar-00	2000	90	1200	7.6
30-Mar-00	2000	90	1300	6.3
30-Mar-00	2000	90	1400	6.0
30-Mar-00	2000	90	1500	7.7
30-Mar-00	2000	90	1600	10.4
30-Mar-00	2000	90	1700	9.0
30-Mar-00	2000	90	1800	8.1
30-Mar-00	2000	90	1900	10.3
30-Mar-00	2000	90	2000	11.9
30-Mar-00	2000	90	2100	13.3
30-Mar-00	2000	90	2200	14.9
30-Mar-00	2000	90	2300	17.1
30-Mar-00	2000	90	2400	18.8
31-Mar-00	2000	91	100	18.3
31-Mar-00	2000	91	200	19.3
31-Mar-00	2000	91	300	20.7
31-Mar-00	2000	91	400	22.1
31-Mar-00	2000	91	500	23.9
31-Mar-00	2000	91	600	25.2
31-Mar-00	2000	91	700	21.7
31-Mar-00	2000	91	800	19.6
31-Mar-00	2000	91	900	16.0
31-Mar-00	2000	91	1000	13.7
31-Mar-00	2000	91	1100	11.8
31-Mar-00	2000	91	1200	11.0
31-Mar-00	2000	91	1300	10.5
31-Mar-00	2000	91	1400	10.4
31-Mar-00	2000	91	1500	10.4
31-Mar-00	2000	91	1600	9.7
31-Mar-00	2000	91	1700	9.7
31-Mar-00	2000	91	1800	10.2
31-Mar-00	2000	91	1900	11.2
31-Mar-00	2000	91	2000	12.0
31-Mar-00	2000	91	2100	12.5
31-Mar-00	2000	91	2200	15.1

31-Mar-00	2000	91	2300	17.6
31-Mar-00	2000	91	2400	20.6
01-Apr-00	2000	92	100	22.4
01-Apr-00	2000	92	200	22.1
01-Apr-00	2000	92	300	22.0
01-Apr-00	2000	92	400	22.4
01-Apr-00	2000	92	500	24.2
01-Apr-00	2000	92	600	26.4
01-Apr-00	2000	92	700	24.5
01-Apr-00	2000	92	800	18.8
01-Apr-00	2000	92	900	16.8
01-Apr-00	2000	92	1000	15.1
01-Apr-00	2000	92	1100	12.8
01-Apr-00	2000	92	1200	11.4
01-Apr-00	2000	92	1300	10.1
01-Apr-00	2000	92	1400	9.8
01-Apr-00	2000	92	1500	10.0
01-Apr-00	2000	92	1600	10.2
01-Apr-00	2000	92	1700	11.1
01-Apr-00	2000	92	1800	12.9
01-Apr-00	2000	92	1900	18.1
01-Apr-00	2000	92	2000	21.2
01-Apr-00	2000	92	2100	23.3
01-Apr-00	2000	92	2200	23.1
01-Apr-00	2000	92	2300	26.2
01-Apr-00	2000	92	2400	28.5
02-Apr-00	2000	93	100	32.3
02-Apr-00	2000	93	200	29.6
02-Apr-00	2000	93	300	31.5
02-Apr-00	2000	93	400	37.4
02-Apr-00	2000	93	500	39.3
02-Apr-00	2000	93	600	38.5
02-Apr-00	2000	93	700	31.1
02-Apr-00	2000	93	800	26.6
02-Apr-00	2000	93	900	24.0
02-Apr-00	2000	93	1000	21.8
02-Apr-00	2000	93	1100	19.7

02-Apr-00	2000	93	1200	17.6
02-Apr-00	2000	93	1300	15.3
02-Apr-00	2000	93	1400	13.9
02-Apr-00	2000	93	1500	13.5
02-Apr-00	2000	93	1600	13.3
02-Apr-00	2000	93	1700	12.7
02-Apr-00	2000	93	1800	14.2
02-Apr-00	2000	93	1900	15.9
02-Apr-00	2000	93	2000	17.3
02-Apr-00	2000	93	2100	18.3
02-Apr-00	2000	93	2200	20.4
02-Apr-00	2000	93	2300	23.1
02-Apr-00	2000	93	2400	24.2
03-Apr-00	2000	94	100	25.4
03-Apr-00	2000	94	200	26.7
03-Apr-00	2000	94	300	28.0
03-Apr-00	2000	94	400	32.0
03-Apr-00	2000	94	500	37.5
03-Apr-00	2000	94	600	32.4
03-Apr-00	2000	94	700	30.1
03-Apr-00	2000	94	800	25.1
03-Apr-00	2000	94	900	21.2
03-Apr-00	2000	94	1000	19.1
03-Apr-00	2000	94	1100	17.6
03-Apr-00	2000	94	1200	17.2
03-Apr-00	2000	94	1300	16.6
03-Apr-00	2000	94	1400	15.8
03-Apr-00	2000	94	1500	15.0
03-Apr-00	2000	94	1600	15.0
03-Apr-00	2000	94	1700	14.8
03-Apr-00	2000	94	1800	18.3
03-Apr-00	2000	94	1900	25.9
03-Apr-00	2000	94	2000	26.4
03-Apr-00	2000	94	2100	26.6
03-Apr-00	2000	94	2200	27.9
03-Apr-00	2000	94	2300	30.7
03-Apr-00	2000	94	2400	29.2

04-Apr-00	2000	95	100	31.5
04-Apr-00	2000	95	200	33.0
04-Apr-00	2000	95	300	35.8
04-Apr-00	2000	95	400	37.1
04-Apr-00	2000	95	500	38.6
04-Apr-00	2000	95	600	38.4
04-Apr-00	2000	95	700	35.8
04-Apr-00	2000	95	800	28.3
04-Apr-00	2000	95	900	20.1
04-Apr-00	2000	95	1000	19.2
04-Apr-00	2000	95	1100	17.9
04-Apr-00	2000	95	1200	16.2
04-Apr-00	2000	95	1300	13.5
04-Apr-00	2000	95	1400	12.5
04-Apr-00	2000	95	1500	9.7
04-Apr-00	2000	95	1600	9.7
04-Apr-00	2000	95	1700	9.7
04-Apr-00	2000	95	1800	12.9
04-Apr-00	2000	95	1900	16.5
04-Apr-00	2000	95	2000	18.2
04-Apr-00	2000	95	2100	25.3
04-Apr-00	2000	95	2200	27.2
04-Apr-00	2000	95	2300	27.0
04-Apr-00	2000	95	2400	27.9
05-Apr-00	2000	96	100	29.6
05-Apr-00	2000	96	200	31.2
05-Apr-00	2000	96	300	32.6
05-Apr-00	2000	96	400	33.6
05-Apr-00	2000	96	500	35.7
05-Apr-00	2000	96	600	36.0
05-Apr-00	2000	96	700	37.4
05-Apr-00	2000	96	800	26.3
05-Apr-00	2000	96	900	20.5
05-Apr-00	2000	96	1000	19.1
05-Apr-00	2000	96	1100	19.2
05-Apr-00	2000	96	1200	15.7
05-Apr-00	2000	96	1300	12.7

05-Apr-00	2000	96	1400	11.3
05-Apr-00	2000	96	1500	10.8
05-Apr-00	2000	96	1600	10.3
05-Apr-00	2000	96	1700	11.0
05-Apr-00	2000	96	1800	14.2
05-Apr-00	2000	96	1900	21.1
05-Apr-00	2000	96	2000	25.1
05-Apr-00	2000	96	2100	26.5
05-Apr-00	2000	96	2200	26.5
05-Apr-00	2000	96	2300	27.4
05-Apr-00	2000	96	2400	29.1
06-Apr-00	2000	97	100	26.5
06-Apr-00	2000	97	200	26.5
06-Apr-00	2000	97	300	28.5
06-Apr-00	2000	97	400	32.2
06-Apr-00	2000	97	500	36.1
06-Apr-00	2000	97	600	35.6
06-Apr-00	2000	97	700	31.8
06-Apr-00	2000	97	800	29.7
06-Apr-00	2000	97	900	25.0
06-Apr-00	2000	97	1000	21.3
06-Apr-00	2000	97	1100	16.5
06-Apr-00	2000	97	1200	13.0
06-Apr-00	2000	97	1300	8.2
06-Apr-00	2000	97	1400	5.7
06-Apr-00	2000	97	1500	8.0
06-Apr-00	2000	97	1600	8.2
06-Apr-00	2000	97	1700	8.1
06-Apr-00	2000	97	1800	8.1
06-Apr-00	2000	97	1900	9.0
06-Apr-00	2000	97	2000	12.0
06-Apr-00	2000	97	2100	17.1
06-Apr-00	2000	97	2200	19.5
06-Apr-00	2000	97	2300	18.7
06-Apr-00	2000	97	2400	20.3
07-Apr-00	2000	98	100	17.7
07-Apr-00	2000	98	200	17.2

07-Apr-00	2000	98	300	16.3
07-Apr-00	2000	98	400	21.9
07-Apr-00	2000	98	500	24.8
07-Apr-00	2000	98	600	27.5
07-Apr-00	2000	98	700	25.6
07-Apr-00	2000	98	800	16.4
07-Apr-00	2000	98	900	13.0
07-Apr-00	2000	98	1000	11.9
07-Apr-00	2000	98	1100	12.3
07-Apr-00	2000	98	1200	12.7
07-Apr-00	2000	98	1300	12.0
07-Apr-00	2000	98	1400	11.1
07-Apr-00	2000	98	1500	10.6
07-Apr-00	2000	98	1600	10.4
07-Apr-00	2000	98	1700	10.2
07-Apr-00	2000	98	1800	14.0
07-Apr-00	2000	98	1900	17.8
07-Apr-00	2000	98	2000	14.6
07-Apr-00	2000	98	2100	18.7
07-Apr-00	2000	98	2200	20.2
07-Apr-00	2000	98	2300	22.7
07-Apr-00	2000	98	2400	24.1
08-Apr-00	2000	99	100	23.6
08-Apr-00	2000	99	200	26.3
08-Apr-00	2000	99	300	28.9
08-Apr-00	2000	99	400	31.0
08-Apr-00	2000	99	500	32.4
08-Apr-00	2000	99	600	35.0
08-Apr-00	2000	99	700	31.0
08-Apr-00	2000	99	800	25.4
08-Apr-00	2000	99	900	17.9
08-Apr-00	2000	99	1000	15.4
08-Apr-00	2000	99	1100	14.4
08-Apr-00	2000	99	1200	12.1
08-Apr-00	2000	99	1300	8.9
08-Apr-00	2000	99	1400	7.2
08-Apr-00	2000	99	1500	5.6

08-Apr-00	2000	99	1600	6.4
08-Apr-00	2000	99	1700	6.3
08-Apr-00	2000	99	1800	7.2
08-Apr-00	2000	99	1900	6.5
08-Apr-00	2000	99	2000	8.2
08-Apr-00	2000	99	2100	10.4
08-Apr-00	2000	99	2200	13.3
08-Apr-00	2000	99	2300	18.1
08-Apr-00	2000	99	2400	23.2
09-Apr-00	2000	100	100	25.8
09-Apr-00	2000	100	200	30.1
09-Apr-00	2000	100	300	24.1
09-Apr-00	2000	100	400	23.7
09-Apr-00	2000	100	500	27.9
09-Apr-00	2000	100	600	32.3
09-Apr-00	2000	100	700	27.5
09-Apr-00	2000	100	800	18.2
09-Apr-00	2000	100	900	14.3
09-Apr-00	2000	100	1000	11.5
09-Apr-00	2000	100	1100	10.3
09-Apr-00	2000	100	1200	10.3
09-Apr-00	2000	100	1300	9.2
09-Apr-00	2000	100	1400	8.5
09-Apr-00	2000	100	1500	8.0
09-Apr-00	2000	100	1600	9.6
09-Apr-00	2000	100	1700	10.3
09-Apr-00	2000	100	1800	10.6
09-Apr-00	2000	100	1900	11.9
09-Apr-00	2000	100	2000	15.6
09-Apr-00	2000	100	2100	19.5
09-Apr-00	2000	100	2200	16.0
09-Apr-00	2000	100	2300	17.3
09-Apr-00	2000	100	2400	19.7
10-Apr-00	2000	101	100	21.3
10-Apr-00	2000	101	200	23.6
10-Apr-00	2000	101	300	25.7
10-Apr-00	2000	101	400	27.6

10-Apr-00	2000	101	500	31.1
10-Apr-00	2000	101	600	33.5
10-Apr-00	2000	101	700	31.2
10-Apr-00	2000	101	800	28.4
10-Apr-00	2000	101	900	26.2
10-Apr-00	2000	101	1000	23.2
10-Apr-00	2000	101	1100	21.9
10-Apr-00	2000	101	1200	21.7
10-Apr-00	2000	101	1300	18.6
10-Apr-00	2000	101	1400	17.0
10-Apr-00	2000	101	1500	15.8
10-Apr-00	2000	101	1600	14.9
10-Apr-00	2000	101	1700	14.1
10-Apr-00	2000	101	1800	14.6
10-Apr-00	2000	101	1900	18.7
10-Apr-00	2000	101	2000	27.1
10-Apr-00	2000	101	2100	29.1
10-Apr-00	2000	101	2200	31.4
10-Apr-00	2000	101	2300	30.1
10-Apr-00	2000	101	2400	25.1
11-Apr-00	2000	102	100	26.4
11-Apr-00	2000	102	200	30.6
11-Apr-00	2000	102	300	34.5
11-Apr-00	2000	102	400	35.4
11-Apr-00	2000	102	500	34.2
11-Apr-00	2000	102	600	33.9
11-Apr-00	2000	102	700	28.4
11-Apr-00	2000	102	800	21.8
11-Apr-00	2000	102	900	19.5
11-Apr-00	2000	102	1000	17.0
11-Apr-00	2000	102	1100	13.1
11-Apr-00	2000	102	1200	12.0
11-Apr-00	2000	102	1300	12.2
11-Apr-00	2000	102	1400	11.2
11-Apr-00	2000	102	1500	10.9
11-Apr-00	2000	102	1600	10.0
11-Apr-00	2000	102	1700	10.5

11-Apr-00	2000	102	1800	14.9
11-Apr-00	2000	102	1900	16.9
11-Apr-00	2000	102	2000	20.1
11-Apr-00	2000	102	2100	23.7
11-Apr-00	2000	102	2200	24.4
11-Apr-00	2000	102	2300	25.1
11-Apr-00	2000	102	2400	25.7
12-Apr-00	2000	103	100	27.2
12-Apr-00	2000	103	200	24.9
12-Apr-00	2000	103	300	28.0
12-Apr-00	2000	103	400	28.4
12-Apr-00	2000	103	500	28.9
12-Apr-00	2000	103	600	28.8
12-Apr-00	2000	103	700	31.7
12-Apr-00	2000	103	800	25.1
12-Apr-00	2000	103	900	15.7
12-Apr-00	2000	103	1000	13.3
12-Apr-00	2000	103	1100	12.1
12-Apr-00	2000	103	1200	9.8
12-Apr-00	2000	103	1300	9.6
12-Apr-00	2000	103	1400	8.9
12-Apr-00	2000	103	1500	8.6
12-Apr-00	2000	103	1600	9.0
12-Apr-00	2000	103	1700	9.8
12-Apr-00	2000	103	1800	10.8
12-Apr-00	2000	103	1900	12.8
12-Apr-00	2000	103	2000	16.2
12-Apr-00	2000	103	2100	21.4
12-Apr-00	2000	103	2200	20.1
12-Apr-00	2000	103	2300	20.4
12-Apr-00	2000	103	2400	22.7
13-Apr-00	2000	104	100	22.8
13-Apr-00	2000	104	200	28.2
13-Apr-00	2000	104	300	30.9
13-Apr-00	2000	104	400	30.5
13-Apr-00	2000	104	500	36.3
13-Apr-00	2000	104	600	39.0

13-Apr-00	2000	104	700	34.9
13-Apr-00	2000	104	800	25.5
13-Apr-00	2000	104	900	22.8
13-Apr-00	2000	104	1000	21.2
13-Apr-00	2000	104	1100	18.7
13-Apr-00	2000	104	1200	16.9
13-Apr-00	2000	104	1300	17.7
13-Apr-00	2000	104	1400	18.6
13-Apr-00	2000	104	1500	19.9
13-Apr-00	2000	104	1600	21.6
13-Apr-00	2000	104	1700	22.1
13-Apr-00	2000	104	1800	23.3
13-Apr-00	2000	104	1900	24.7
13-Apr-00	2000	104	2000	28.5
13-Apr-00	2000	104	2100	30.9
13-Apr-00	2000	104	2200	33.7
13-Apr-00	2000	104	2300	41.3
13-Apr-00	2000	104	2400	55.3
14-Apr-00	2000	105	100	55.7
14-Apr-00	2000	105	200	53.5
14-Apr-00	2000	105	300	52.9
14-Apr-00	2000	105	400	53.0
14-Apr-00	2000	105	500	50.4
14-Apr-00	2000	105	600	58.0
14-Apr-00	2000	105	700	59.0
14-Apr-00	2000	105	800	48.9
14-Apr-00	2000	105	900	38.5
14-Apr-00	2000	105	1000	40.2
14-Apr-00	2000	105	1100	47.6
14-Apr-00	2000	105	1200	57.2
14-Apr-00	2000	105	1300	56.6
14-Apr-00	2000	105	1400	42.4
14-Apr-00	2000	105	1500	34.3
14-Apr-00	2000	105	1600	31.0
14-Apr-00	2000	105	1700	30.7
14-Apr-00	2000	105	1800	33.2
14-Apr-00	2000	105	1900	39.3

14-Apr-00	2000	105	2000	41.8
14-Apr-00	2000	105	2100	55.2
14-Apr-00	2000	105	2200	60.2
14-Apr-00	2000	105	2300	59.3
14-Apr-00	2000	105	2400	62.9
15-Apr-00	2000	106	100	63.2
15-Apr-00	2000	106	200	66.5
15-Apr-00	2000	106	300	68.3
15-Apr-00	2000	106	400	66.9
15-Apr-00	2000	106	500	65.6
15-Apr-00	2000	106	600	65.0
15-Apr-00	2000	106	700	53.1
15-Apr-00	2000	106	800	48.1
15-Apr-00	2000	106	900	45.9
15-Apr-00	2000	106	1000	36.3
15-Apr-00	2000	106	1100	31.2
15-Apr-00	2000	106	1200	25.5
15-Apr-00	2000	106	1300	23.4
15-Apr-00	2000	106	1400	22.9
15-Apr-00	2000	106	1500	21.8
15-Apr-00	2000	106	1600	20.8
15-Apr-00	2000	106	1700	21.7
15-Apr-00	2000	106	1800	22.6
15-Apr-00	2000	106	1900	22.9
15-Apr-00	2000	106	2000	25.3
15-Apr-00	2000	106	2100	28.2
15-Apr-00	2000	106	2200	33.8
15-Apr-00	2000	106	2300	36.7
15-Apr-00	2000	106	2400	37.7
16-Apr-00	2000	107	100	43.7
16-Apr-00	2000	107	200	50.8
16-Apr-00	2000	107	300	49.8
16-Apr-00	2000	107	400	52.0
16-Apr-00	2000	107	500	47.2
16-Apr-00	2000	107	600	46.2
16-Apr-00	2000	107	700	40.1
16-Apr-00	2000	107	800	39.0

16-Apr-00	2000	107	900	38.1
16-Apr-00	2000	107	1000	36.2
16-Apr-00	2000	107	1100	29.5
16-Apr-00	2000	107	1200	27.1
16-Apr-00	2000	107	1300	24.3
16-Apr-00	2000	107	1400	19.9
16-Apr-00	2000	107	1500	21.8
16-Apr-00	2000	107	1600	22.7
16-Apr-00	2000	107	1700	21.9
16-Apr-00	2000	107	1800	23.1
16-Apr-00	2000	107	1900	31.9
16-Apr-00	2000	107	2000	34.2
16-Apr-00	2000	107	2100	34.5
16-Apr-00	2000	107	2200	37.4
16-Apr-00	2000	107	2300	37.8
16-Apr-00	2000	107	2400	39.6
17-Apr-00	2000	108	100	44.0
17-Apr-00	2000	108	200	43.2
17-Apr-00	2000	108	300	42.2
17-Apr-00	2000	108	400	44.5
17-Apr-00	2000	108	500	44.1
17-Apr-00	2000	108	600	46.1
17-Apr-00	2000	108	700	49.7
17-Apr-00	2000	108	800	48.5
17-Apr-00	2000	108	900	38.8
17-Apr-00	2000	108	1000	33.7
17-Apr-00	2000	108	1100	31.9
17-Apr-00	2000	108	1200	28.9
17-Apr-00	2000	108	1300	26.6
17-Apr-00	2000	108	1400	22.8
17-Apr-00	2000	108	1500	19.4
17-Apr-00	2000	108	1600	21.4
17-Apr-00	2000	108	1700	27.8
17-Apr-00	2000	108	1800	39.3
17-Apr-00	2000	108	1900	51.7
17-Apr-00	2000	108	2000	72.5
17-Apr-00	2000	108	2100	88.2

17-Apr-00	2000	108	2200	96.2
17-Apr-00	2000	108	2300	97.5
17-Apr-00	2000	108	2400	91.9
18-Apr-00	2000	109	100	84.2
18-Apr-00	2000	109	200	78.9
18-Apr-00	2000	109	300	77.2
18-Apr-00	2000	109	400	73.1
18-Apr-00	2000	109	500	74.0
18-Apr-00	2000	109	600	74.0
18-Apr-00	2000	109	700	67.1
18-Apr-00	2000	109	800	66.4
18-Apr-00	2000	109	900	66.2
18-Apr-00	2000	109	1000	59.3
18-Apr-00	2000	109	1100	55.5
18-Apr-00	2000	109	1200	53.1
18-Apr-00	2000	109	1300	49.9
18-Apr-00	2000	109	1400	43.3
18-Apr-00	2000	109	1500	35.8
18-Apr-00	2000	109	1600	31.5
18-Apr-00	2000	109	1700	28.5
18-Apr-00	2000	109	1800	33.1
18-Apr-00	2000	109	1900	43.6
18-Apr-00	2000	109	2000	48.1
18-Apr-00	2000	109	2100	55.5
18-Apr-00	2000	109	2200	61.4
18-Apr-00	2000	109	2300	62.6
18-Apr-00	2000	109	2400	72.4
19-Apr-00	2000	110	100	74.2
19-Apr-00	2000	110	200	77.7
19-Apr-00	2000	110	300	76.5
19-Apr-00	2000	110	400	72.8
19-Apr-00	2000	110	500	74.4
19-Apr-00	2000	110	600	69.6
19-Apr-00	2000	110	700	54.4
19-Apr-00	2000	110	800	43.2
19-Apr-00	2000	110	900	38.6
19-Apr-00	2000	110	1000	38.3

19-Apr-00	2000	110	1100	35.6
19-Apr-00	2000	110	1200	33.2
19-Apr-00	2000	110	1300	31.5
19-Apr-00	2000	110	1400	30.1
19-Apr-00	2000	110	1500	29.5
19-Apr-00	2000	110	1600	29.3
19-Apr-00	2000	110	1700	28.7
19-Apr-00	2000	110	1800	31.1
19-Apr-00	2000	110	1900	46.6
19-Apr-00	2000	110	2000	53.0
19-Apr-00	2000	110	2100	55.5
19-Apr-00	2000	110	2200	53.6
19-Apr-00	2000	110	2300	54.4
19-Apr-00	2000	110	2400	52.1
20-Apr-00	2000	111	100	54.9
20-Apr-00	2000	111	200	61.0
20-Apr-00	2000	111	300	63.8
20-Apr-00	2000	111	400	62.0
20-Apr-00	2000	111	500	60.4
20-Apr-00	2000	111	600	59.2
20-Apr-00	2000	111	700	54.4
20-Apr-00	2000	111	800	39.4
20-Apr-00	2000	111	900	29.2
20-Apr-00	2000	111	1000	24.7
20-Apr-00	2000	111	1100	22.7
20-Apr-00	2000	111	1200	21.3
20-Apr-00	2000	111	1300	20.1
20-Apr-00	2000	111	1400	18.0
20-Apr-00	2000	111	1500	16.2
20-Apr-00	2000	111	1600	16.6
20-Apr-00	2000	111	1700	16.5
20-Apr-00	2000	111	1800	18.1
20-Apr-00	2000	111	1900	21.6
20-Apr-00	2000	111	2000	26.1
20-Apr-00	2000	111	2100	30.9
20-Apr-00	2000	111	2200	28.7
20-Apr-00	2000	111	2300	30.8

20-Apr-00	2000	111	2400	33.9
21-Apr-00	2000	112	100	38.5
21-Apr-00	2000	112	200	37.4
21-Apr-00	2000	112	300	37.3
21-Apr-00	2000	112	400	39.0
21-Apr-00	2000	112	500	44.3
21-Apr-00	2000	112	600	42.0
21-Apr-00	2000	112	700	39.1
21-Apr-00	2000	112	800	27.7
21-Apr-00	2000	112	900	19.0
21-Apr-00	2000	112	1000	16.3
21-Apr-00	2000	112	1100	14.9
21-Apr-00	2000	112	1200	14.8
21-Apr-00	2000	112	1300	14.4
21-Apr-00	2000	112	1400	13.4
21-Apr-00	2000	112	1500	12.7
21-Apr-00	2000	112	1600	15.7
21-Apr-00	2000	112	1700	21.5
21-Apr-00	2000	112	1800	20.9
21-Apr-00	2000	112	1900	24.9
21-Apr-00	2000	112	2000	32.7
21-Apr-00	2000	112	2100	41.2
21-Apr-00	2000	112	2200	54.6
21-Apr-00	2000	112	2300	64.3
21-Apr-00	2000	112	2400	69.3
22-Apr-00	2000	113	100	66.0
22-Apr-00	2000	113	200	64.6
22-Apr-00	2000	113	300	70.8
22-Apr-00	2000	113	400	76.1
22-Apr-00	2000	113	500	79.0
22-Apr-00	2000	113	600	79.1
22-Apr-00	2000	113	700	63.9
22-Apr-00	2000	113	800	56.6
22-Apr-00	2000	113	900	49.8
22-Apr-00	2000	113	1000	38.4
22-Apr-00	2000	113	1100	30.0
22-Apr-00	2000	113	1200	24.7

22-Apr-00	2000	113	1300	21.8
22-Apr-00	2000	113	1400	19.2
22-Apr-00	2000	113	1500	18.2
22-Apr-00	2000	113	1600	17.1
22-Apr-00	2000	113	1700	15.9
22-Apr-00	2000	113	1800	17.0
22-Apr-00	2000	113	1900	26.0
22-Apr-00	2000	113	2000	28.8
22-Apr-00	2000	113	2100	31.4
22-Apr-00	2000	113	2200	33.9
22-Apr-00	2000	113	2300	33.2
22-Apr-00	2000	113	2400	38.3
23-Apr-00	2000	114	100	43.8
23-Apr-00	2000	114	200	45.1
23-Apr-00	2000	114	300	47.9
23-Apr-00	2000	114	400	50.2
23-Apr-00	2000	114	500	51.4
23-Apr-00	2000	114	600	56.3
23-Apr-00	2000	114	700	45.0
23-Apr-00	2000	114	800	38.6
23-Apr-00	2000	114	900	32.6
23-Apr-00	2000	114	1000	26.5
23-Apr-00	2000	114	1100	22.2
23-Apr-00	2000	114	1200	21.6
23-Apr-00	2000	114	1300	19.3
23-Apr-00	2000	114	1400	17.6
23-Apr-00	2000	114	1500	17.2
23-Apr-00	2000	114	1600	16.6
23-Apr-00	2000	114	1700	16.7
23-Apr-00	2000	114	1800	19.4
23-Apr-00	2000	114	1900	24.6
23-Apr-00	2000	114	2000	30.3
23-Apr-00	2000	114	2100	32.7
23-Apr-00	2000	114	2200	33.6
23-Apr-00	2000	114	2300	25.9
23-Apr-00	2000	114	2400	21.5
24-Apr-00	2000	115	100	20.5

24-Apr-00	2000	115	200	20.7
24-Apr-00	2000	115	300	23.0
24-Apr-00	2000	115	400	27.9
24-Apr-00	2000	115	500	29.3
24-Apr-00	2000	115	600	26.6
24-Apr-00	2000	115	700	25.1
24-Apr-00	2000	115	800	22.7
24-Apr-00	2000	115	900	19.8
24-Apr-00	2000	115	1000	17.0
24-Apr-00	2000	115	1100	14.3
24-Apr-00	2000	115	1200	14.0
24-Apr-00	2000	115	1300	13.0
24-Apr-00	2000	115	1400	12.1
24-Apr-00	2000	115	1500	11.2
24-Apr-00	2000	115	1600	11.0
24-Apr-00	2000	115	1700	11.1
24-Apr-00	2000	115	1800	13.8
24-Apr-00	2000	115	1900	21.7
24-Apr-00	2000	115	2000	15.1
24-Apr-00	2000	115	2100	19.2
24-Apr-00	2000	115	2200	24.6
24-Apr-00	2000	115	2300	24.7
24-Apr-00	2000	115	2400	25.5
25-Apr-00	2000	116	100	26.1
25-Apr-00	2000	116	200	25.8
25-Apr-00	2000	116	300	26.6
25-Apr-00	2000	116	400	28.7
25-Apr-00	2000	116	500	29.3
25-Apr-00	2000	116	600	31.8
25-Apr-00	2000	116	700	29.5
25-Apr-00	2000	116	800	22.3
25-Apr-00	2000	116	900	13.0
25-Apr-00	2000	116	1000	12.2
25-Apr-00	2000	116	1100	11.7
25-Apr-00	2000	116	1200	10.8
25-Apr-00	2000	116	1300	10.1
25-Apr-00	2000	116	1400	9.0

25-Apr-00	2000	116	1500	8.4
25-Apr-00	2000	116	1600	8.0
25-Apr-00	2000	116	1700	8.5
25-Apr-00	2000	116	1800	10.3
25-Apr-00	2000	116	1900	14.8
25-Apr-00	2000	116	2000	18.9
25-Apr-00	2000	116	2100	22.1
25-Apr-00	2000	116	2200	22.5
25-Apr-00	2000	116	2300	24.2
25-Apr-00	2000	116	2400	25.3
26-Apr-00	2000	117	100	24.5
26-Apr-00	2000	117	200	25.7
26-Apr-00	2000	117	300	28.2
26-Apr-00	2000	117	400	29.3
26-Apr-00	2000	117	500	30.4
26-Apr-00	2000	117	600	32.1
26-Apr-00	2000	117	700	32.4
26-Apr-00	2000	117	800	22.5
26-Apr-00	2000	117	900	14.8
26-Apr-00	2000	117	1000	12.5
26-Apr-00	2000	117	1100	10.8
26-Apr-00	2000	117	1200	9.2
26-Apr-00	2000	117	1300	8.6
26-Apr-00	2000	117	1400	7.7
26-Apr-00	2000	117	1500	6.4
26-Apr-00	2000	117	1600	
26-Apr-00	2000	117	1700	
26-Apr-00	2000	117	1800	9.1
26-Apr-00	2000	117	1900	14.7
26-Apr-00	2000	117	2000	15.6
26-Apr-00	2000	117	2100	17.4
26-Apr-00	2000	117	2200	19.7
26-Apr-00	2000	117	2300	20.4
26-Apr-00	2000	117	2400	21.3
27-Apr-00	2000	118	100	22.6
27-Apr-00	2000	118	200	22.7
27-Apr-00	2000	118	300	24.3

27-Apr-00	2000	118	400	26.7
27-Apr-00	2000	118	500	25.6
27-Apr-00	2000	118	600	27.1
27-Apr-00	2000	118	700	27.4
27-Apr-00	2000	118	800	18.3
27-Apr-00	2000	118	900	13.5
27-Apr-00	2000	118	1000	12.6
27-Apr-00	2000	118	1100	9.8
27-Apr-00	2000	118	1200	7.2
27-Apr-00	2000	118	1300	5.6
27-Apr-00	2000	118	1400	4.5
27-Apr-00	2000	118	1500	4.5
27-Apr-00	2000	118	1600	4.7
27-Apr-00	2000	118	1700	4.6
27-Apr-00	2000	118	1800	5.2
27-Apr-00	2000	118	1900	6.3
27-Apr-00	2000	118	2000	10.3
27-Apr-00	2000	118	2100	11.5
27-Apr-00	2000	118	2200	15.8
27-Apr-00	2000	118	2300	17.9
27-Apr-00	2000	118	2400	20.3
28-Apr-00	2000	119	100	24.5
28-Apr-00	2000	119	200	31.3
28-Apr-00	2000	119	300	31.0
28-Apr-00	2000	119	400	35.1
28-Apr-00	2000	119	500	38.3
28-Apr-00	2000	119	600	37.3
28-Apr-00	2000	119	700	36.8
28-Apr-00	2000	119	800	33.0
28-Apr-00	2000	119	900	31.2
28-Apr-00	2000	119	1000	27.5
28-Apr-00	2000	119	1100	22.9
28-Apr-00	2000	119	1200	18.5
28-Apr-00	2000	119	1300	13.7
28-Apr-00	2000	119	1400	9.1
28-Apr-00	2000	119	1500	7.7
28-Apr-00	2000	119	1600	9.4

28-Apr-00	2000	119	1700	8.7
28-Apr-00	2000	119	1800	10.2
28-Apr-00	2000	119	1900	12.6
28-Apr-00	2000	119	2000	16.1
28-Apr-00	2000	119	2100	21.9
28-Apr-00	2000	119	2200	37.1
28-Apr-00	2000	119	2300	37.9
28-Apr-00	2000	119	2400	38.3
29-Apr-00	2000	120	100	42.7
29-Apr-00	2000	120	200	41.8
29-Apr-00	2000	120	300	29.1
29-Apr-00	2000	120	400	22.4
29-Apr-00	2000	120	500	21.4
29-Apr-00	2000	120	600	24.5
29-Apr-00	2000	120	700	24.2
29-Apr-00	2000	120	800	21.9
29-Apr-00	2000	120	900	19.3
29-Apr-00	2000	120	1000	16.6
29-Apr-00	2000	120	1100	14.4
29-Apr-00	2000	120	1200	12.5
29-Apr-00	2000	120	1300	11.1
29-Apr-00	2000	120	1400	9.9
29-Apr-00	2000	120	1500	8.3
29-Apr-00	2000	120	1600	8.3
29-Apr-00	2000	120	1700	7.8
29-Apr-00	2000	120	1800	9.5
29-Apr-00	2000	120	1900	14.6
29-Apr-00	2000	120	2000	19.3
29-Apr-00	2000	120	2100	20.8
29-Apr-00	2000	120	2200	21.7
29-Apr-00	2000	120	2300	17.1
29-Apr-00	2000	120	2400	14.6
30-Apr-00	2000	121	100	15.5
30-Apr-00	2000	121	200	15.1
30-Apr-00	2000	121	300	17.5
30-Apr-00	2000	121	400	17.9
30-Apr-00	2000	121	500	17.4

30-Apr-00	2000	121	600	19.1
30-Apr-00	2000	121	700	17.0
30-Apr-00	2000	121	800	14.6
30-Apr-00	2000	121	900	12.8
30-Apr-00	2000	121	1000	11.5
30-Apr-00	2000	121	1100	9.6
30-Apr-00	2000	121	1200	8.6
30-Apr-00	2000	121	1300	7.4
30-Apr-00	2000	121	1400	6.3
30-Apr-00	2000	121	1500	5.7
30-Apr-00	2000	121	1600	5.1
30-Apr-00	2000	121	1700	6.0
30-Apr-00	2000	121	1800	7.9
30-Apr-00	2000	121	1900	12.7
30-Apr-00	2000	121	2000	10.9
30-Apr-00	2000	121	2100	13.7
30-Apr-00	2000	121	2200	17.6
30-Apr-00	2000	121	2300	20.0
30-Apr-00	2000	121	2400	19.4
01-May-00	2000	122	100	23.9
01-May-00	2000	122	200	22.4
01-May-00	2000	122	300	23.9
01-May-00	2000	122	400	24.9
01-May-00	2000	122	500	26.0
01-May-00	2000	122	600	26.5
01-May-00	2000	122	700	22.3
01-May-00	2000	122	800	15.9
01-May-00	2000	122	900	10.2
01-May-00	2000	122	1000	8.3
01-May-00	2000	122	1100	7.3
01-May-00	2000	122	1200	6.5
01-May-00	2000	122	1300	5.9
01-May-00	2000	122	1400	4.6
01-May-00	2000	122	1500	3.9
01-May-00	2000	122	1600	3.9
01-May-00	2000	122	1700	4.8
01-May-00	2000	122	1800	9.2

01-May-00	2000	122	1900	13.0
01-May-00	2000	122	2000	11.7
01-May-00	2000	122	2100	11.4
01-May-00	2000	122	2200	14.6
01-May-00	2000	122	2300	15.3
01-May-00	2000	122	2400	15.4
02-May-00	2000	123	100	16.1
02-May-00	2000	123	200	16.6
02-May-00	2000	123	300	19.7
02-May-00	2000	123	400	21.0
02-May-00	2000	123	500	24.5
02-May-00	2000	123	600	26.5
02-May-00	2000	123	700	23.6
02-May-00	2000	123	800	18.1
02-May-00	2000	123	900	14.3
02-May-00	2000	123	1000	13.2
02-May-00	2000	123	1100	11.4
02-May-00	2000	123	1200	10.7
02-May-00	2000	123	1300	9.7
02-May-00	2000	123	1400	8.0
02-May-00	2000	123	1500	7.8
02-May-00	2000	123	1600	7.4
02-May-00	2000	123	1700	8.4
02-May-00	2000	123	1800	10.2
02-May-00	2000	123	1900	14.4
02-May-00	2000	123	2000	18.3
02-May-00	2000	123	2100	22.5
02-May-00	2000	123	2200	23.6
02-May-00	2000	123	2300	23.2
02-May-00	2000	123	2400	25.5
03-May-00	2000	124	100	26.9
03-May-00	2000	124	200	28.7
03-May-00	2000	124	300	30.3
03-May-00	2000	124	400	32.2
03-May-00	2000	124	500	35.0
03-May-00	2000	124	600	35.1
03-May-00	2000	124	700	28.8

03-May-00	2000	124	800	21.6
03-May-00	2000	124	900	18.6
03-May-00	2000	124	1000	16.6
03-May-00	2000	124	1100	14.4
03-May-00	2000	124	1200	12.9
03-May-00	2000	124	1300	11.1
03-May-00	2000	124	1400	11.0
03-May-00	2000	124	1500	10.8
03-May-00	2000	124	1600	10.5
03-May-00	2000	124	1700	11.4
03-May-00	2000	124	1800	13.1
03-May-00	2000	124	1900	15.9
03-May-00	2000	124	2000	18.8
03-May-00	2000	124	2100	20.7
03-May-00	2000	124	2200	22.0
03-May-00	2000	124	2300	25.0
03-May-00	2000	124	2400	27.6
04-May-00	2000	125	100	29.8
04-May-00	2000	125	200	30.5
04-May-00	2000	125	300	31.8
04-May-00	2000	125	400	33.5
04-May-00	2000	125	500	35.9
04-May-00	2000	125	600	36.2
04-May-00	2000	125	700	27.0
04-May-00	2000	125	800	22.5
04-May-00	2000	125	900	20.5
04-May-00	2000	125	1000	16.7
04-May-00	2000	125	1100	14.5
04-May-00	2000	125	1200	12.3
04-May-00	2000	125	1300	12.2
04-May-00	2000	125	1400	12.0
04-May-00	2000	125	1500	10.3
04-May-00	2000	125	1600	8.9
04-May-00	2000	125	1700	7.5
04-May-00	2000	125	1800	7.1
04-May-00	2000	125	1900	7.5
04-May-00	2000	125	2000	7.9

04-May-00	2000	125	2100	7.9
04-May-00	2000	125	2200	8.9
04-May-00	2000	125	2300	10.7
04-May-00	2000	125	2400	13.6
05-May-00	2000	126	100	16.8
05-May-00	2000	126	200	19.8
05-May-00	2000	126	300	22.6
05-May-00	2000	126	400	24.7
05-May-00	2000	126	500	27.9
05-May-00	2000	126	600	31.5
05-May-00	2000	126	700	31.6
05-May-00	2000	126	800	31.0
05-May-00	2000	126	900	31.9
05-May-00	2000	126	1000	30.2
05-May-00	2000	126	1100	28.7
05-May-00	2000	126	1200	24.6
05-May-00	2000	126	1300	21.2
05-May-00	2000	126	1400	18.5
05-May-00	2000	126	1500	17.3
05-May-00	2000	126	1600	16.9
05-May-00	2000	126	1700	17.7
05-May-00	2000	126	1800	20.6
05-May-00	2000	126	1900	21.8
05-May-00	2000	126	2000	23.1
05-May-00	2000	126	2100	25.9
05-May-00	2000	126	2200	27.6
05-May-00	2000	126	2300	30.0
05-May-00	2000	126	2400	31.4
06-May-00	2000	127	100	34.9
06-May-00	2000	127	200	39.4
06-May-00	2000	127	300	45.2
06-May-00	2000	127	400	44.3
06-May-00	2000	127	500	42.4
06-May-00	2000	127	600	37.5
06-May-00	2000	127	700	29.6
06-May-00	2000	127	800	25.4
06-May-00	2000	127	900	22.5

06-May-00	2000	127	1000	22.3
06-May-00	2000	127	1100	19.6
06-May-00	2000	127	1200	17.5
06-May-00	2000	127	1300	16.1
06-May-00	2000	127	1400	15.8
06-May-00	2000	127	1500	16.1
06-May-00	2000	127	1600	17.7
06-May-00	2000	127	1700	17.0
06-May-00	2000	127	1800	15.7
06-May-00	2000	127	1900	18.5
06-May-00	2000	127	2000	22.9
06-May-00	2000	127	2100	27.0
06-May-00	2000	127	2200	27.6
06-May-00	2000	127	2300	28.9
06-May-00	2000	127	2400	32.6
07-May-00	2000	128	100	36.2
07-May-00	2000	128	200	40.2
07-May-00	2000	128	300	43.4
07-May-00	2000	128	400	46.5
07-May-00	2000	128	500	49.2
07-May-00	2000	128	600	49.2
07-May-00	2000	128	700	40.1
07-May-00	2000	128	800	34.0
07-May-00	2000	128	900	32.2
07-May-00	2000	128	1000	30.1
07-May-00	2000	128	1100	26.8
07-May-00	2000	128	1200	25.4
07-May-00	2000	128	1300	23.3
07-May-00	2000	128	1400	22.2
07-May-00	2000	128	1500	20.6
07-May-00	2000	128	1600	20.5
07-May-00	2000	128	1700	22.0
07-May-00	2000	128	1800	24.0
07-May-00	2000	128	1900	26.8
07-May-00	2000	128	2000	29.2
07-May-00	2000	128	2100	32.1
07-May-00	2000	128	2200	35.9

07-May-00	2000	128	2300	43.8
07-May-00	2000	128	2400	48.7
08-May-00	2000	129	100	53.3
08-May-00	2000	129	200	56.3
08-May-00	2000	129	300	58.2
08-May-00	2000	129	400	59.7
08-May-00	2000	129	500	64.6
08-May-00	2000	129	600	58.8
08-May-00	2000	129	700	46.0
08-May-00	2000	129	800	39.5
08-May-00	2000	129	900	36.5
08-May-00	2000	129	1000	33.4
08-May-00	2000	129	1100	31.0
08-May-00	2000	129	1200	27.3
08-May-00	2000	129	1300	23.9
08-May-00	2000	129	1400	21.3
08-May-00	2000	129	1500	18.5
08-May-00	2000	129	1600	16.7
08-May-00	2000	129	1700	17.7
08-May-00	2000	129	1800	19.8
08-May-00	2000	129	1900	22.9
08-May-00	2000	129	2000	25.8
08-May-00	2000	129	2100	26.5
08-May-00	2000	129	2200	32.5
08-May-00	2000	129	2300	33.6
08-May-00	2000	129	2400	36.3
09-May-00	2000	130	100	42.0
09-May-00	2000	130	200	44.3
09-May-00	2000	130	300	50.6
09-May-00	2000	130	400	55.8
09-May-00	2000	130	500	59.2
09-May-00	2000	130	600	55.1
09-May-00	2000	130	700	43.9
09-May-00	2000	130	800	36.4
09-May-00	2000	130	900	34.2
09-May-00	2000	130	1000	
09-May-00	2000	130	1100	

09-May-00	2000	130	1200	
09-May-00	2000	130	1300	21.7
09-May-00	2000	130	1400	20.6
09-May-00	2000	130	1500	20.1
09-May-00	2000	130	1600	19.3
09-May-00	2000	130	1700	19.2
09-May-00	2000	130	1800	18.6
09-May-00	2000	130	1900	23.1
09-May-00	2000	130	2000	29.4
09-May-00	2000	130	2100	29.0
09-May-00	2000	130	2200	27.6
09-May-00	2000	130	2300	32.6
09-May-00	2000	130	2400	34.6
10-May-00	2000	131	100	39.1
10-May-00	2000	131	200	43.9
10-May-00	2000	131	300	46.4
10-May-00	2000	131	400	48.6
10-May-00	2000	131	500	50.0
10-May-00	2000	131	600	41.1
10-May-00	2000	131	700	30.7
10-May-00	2000	131	800	23.4
10-May-00	2000	131	900	20.3
10-May-00	2000	131	1000	17.9
10-May-00	2000	131	1100	18.0
10-May-00	2000	131	1200	17.8
10-May-00	2000	131	1300	15.5
10-May-00	2000	131	1400	13.1
10-May-00	2000	131	1500	11.0
10-May-00	2000	131	1600	8.8
10-May-00	2000	131	1700	8.7
10-May-00	2000	131	1800	9.2
10-May-00	2000	131	1900	11.0
10-May-00	2000	131	2000	14.2
10-May-00	2000	131	2100	15.5
10-May-00	2000	131	2200	23.0
10-May-00	2000	131	2300	26.6
10-May-00	2000	131	2400	24.3

11-May-00	2000	132	100	22.2
11-May-00	2000	132	200	18.6
11-May-00	2000	132	300	18.2
11-May-00	2000	132	400	22.5
11-May-00	2000	132	500	26.4
11-May-00	2000	132	600	26.0
11-May-00	2000	132	700	22.2
11-May-00	2000	132	800	17.8
11-May-00	2000	132	900	14.4
11-May-00	2000	132	1000	11.7
11-May-00	2000	132	1100	10.6
11-May-00	2000	132	1200	8.4
11-May-00	2000	132	1300	6.6
11-May-00	2000	132	1400	6.7
11-May-00	2000	132	1500	4.6
11-May-00	2000	132	1600	4.2
11-May-00	2000	132	1700	4.3
11-May-00	2000	132	1800	5.1
11-May-00	2000	132	1900	4.8
11-May-00	2000	132	2000	6.4
11-May-00	2000	132	2100	8.1
11-May-00	2000	132	2200	9.9
11-May-00	2000	132	2300	12.3
11-May-00	2000	132	2400	15.6
12-May-00	2000	133	100	16.4
12-May-00	2000	133	200	19.8
12-May-00	2000	133	300	21.9
12-May-00	2000	133	400	22.6
12-May-00	2000	133	500	23.7
12-May-00	2000	133	600	20.5
12-May-00	2000	133	700	16.2
12-May-00	2000	133	800	13.2
12-May-00	2000	133	900	11.7
12-May-00	2000	133	1000	10.3
12-May-00	2000	133	1100	9.5
12-May-00	2000	133	1200	8.4
12-May-00	2000	133	1300	6.9

12-May-00	2000	133	1400	6.3
12-May-00	2000	133	1500	5.7
12-May-00	2000	133	1600	5.8
12-May-00	2000	133	1700	6.6
12-May-00	2000	133	1800	7.0
12-May-00	2000	133	1900	9.2
12-May-00	2000	133	2000	13.4
12-May-00	2000	133	2100	15.4
12-May-00	2000	133	2200	16.4
12-May-00	2000	133	2300	16.2
12-May-00	2000	133	2400	16.8
13-May-00	2000	134	100	17.6
13-May-00	2000	134	200	18.2
13-May-00	2000	134	300	18.8
13-May-00	2000	134	400	18.9
13-May-00	2000	134	500	21.3
13-May-00	2000	134	600	19.8
13-May-00	2000	134	700	16.7
13-May-00	2000	134	800	10.9
13-May-00	2000	134	900	7.4
13-May-00	2000	134	1000	6.0
13-May-00	2000	134	1100	5.2
13-May-00	2000	134	1200	4.8
13-May-00	2000	134	1300	4.3
13-May-00	2000	134	1400	3.9
13-May-00	2000	134	1500	3.8
13-May-00	2000	134	1600	3.6
13-May-00	2000	134	1700	3.8
13-May-00	2000	134	1800	4.2
13-May-00	2000	134	1900	5.7
13-May-00	2000	134	2000	6.3
13-May-00	2000	134	2100	8.8
13-May-00	2000	134	2200	10.7
13-May-00	2000	134	2300	11.4
13-May-00	2000	134	2400	13.5
14-May-00	2000	135	100	12.3
14-May-00	2000	135	200	14.6

14-May-00	2000	135	300	17.2
14-May-00	2000	135	400	14.6
14-May-00	2000	135	500	14.1
14-May-00	2000	135	600	14.0
14-May-00	2000	135	700	8.0
14-May-00	2000	135	800	6.2
14-May-00	2000	135	900	4.8
14-May-00	2000	135	1000	4.4
14-May-00	2000	135	1100	4.9
14-May-00	2000	135	1200	4.7
14-May-00	2000	135	1300	4.8
14-May-00	2000	135	1400	5.6
14-May-00	2000	135	1500	5.4
14-May-00	2000	135	1600	5.7
14-May-00	2000	135	1700	5.3
14-May-00	2000	135	1800	4.6
14-May-00	2000	135	1900	5.4
14-May-00	2000	135	2000	7.6
14-May-00	2000	135	2100	8.6
14-May-00	2000	135	2200	11.1
14-May-00	2000	135	2300	15.4
14-May-00	2000	135	2400	15.2
15-May-00	2000	136	100	15.2
15-May-00	2000	136	200	15.9
15-May-00	2000	136	300	17.8
15-May-00	2000	136	400	18.2
15-May-00	2000	136	500	20.3
15-May-00	2000	136	600	20.9
15-May-00	2000	136	700	20.5
15-May-00	2000	136	800	11.8
15-May-00	2000	136	900	11.5
15-May-00	2000	136	1000	9.9
15-May-00	2000	136	1100	8.3
15-May-00	2000	136	1200	8.4
15-May-00	2000	136	1300	7.1
15-May-00	2000	136	1400	7.7
15-May-00	2000	136	1500	8.7

15-May-00	2000	136	1600	10.5
15-May-00	2000	136	1700	11.0
15-May-00	2000	136	1800	10.2
15-May-00	2000	136	1900	11.0
15-May-00	2000	136	2000	16.6
15-May-00	2000	136	2100	23.1
15-May-00	2000	136	2200	37.1
15-May-00	2000	136	2300	36.9
15-May-00	2000	136	2400	32.4
16-May-00	2000	137	100	42.3
16-May-00	2000	137	200	58.3
16-May-00	2000	137	300	63.4
16-May-00	2000	137	400	63.1
16-May-00	2000	137	500	58.5
16-May-00	2000	137	600	52.1
16-May-00	2000	137	700	45.2
16-May-00	2000	137	800	39.2
16-May-00	2000	137	900	38.2
16-May-00	2000	137	1000	33.2
16-May-00	2000	137	1100	28.7
16-May-00	2000	137	1200	25.6
16-May-00	2000	137	1300	23.3
16-May-00	2000	137	1400	22.1
16-May-00	2000	137	1500	18.3
16-May-00	2000	137	1600	19.4
16-May-00	2000	137	1700	24.2
16-May-00	2000	137	1800	30.5
16-May-00	2000	137	1900	32.1
16-May-00	2000	137	2000	32.5
16-May-00	2000	137	2100	35.3
16-May-00	2000	137	2200	37.6
16-May-00	2000	137	2300	38.2
16-May-00	2000	137	2400	42.6
17-May-00	2000	138	100	47.4
17-May-00	2000	138	200	50.7
17-May-00	2000	138	300	57.1
17-May-00	2000	138	400	58.0

17-May-00	2000	138	500	61.0
17-May-00	2000	138	600	50.3
17-May-00	2000	138	700	40.1
17-May-00	2000	138	800	38.0
17-May-00	2000	138	900	39.5
17-May-00	2000	138	1000	33.5
17-May-00	2000	138	1100	30.8
17-May-00	2000	138	1200	29.8
17-May-00	2000	138	1300	26.4
17-May-00	2000	138	1400	23.2
17-May-00	2000	138	1500	21.5
17-May-00	2000	138	1600	21.6
17-May-00	2000	138	1700	22.6
17-May-00	2000	138	1800	26.6
17-May-00	2000	138	1900	33.8
17-May-00	2000	138	2000	36.7
17-May-00	2000	138	2100	37.1
17-May-00	2000	138	2200	35.4
17-May-00	2000	138	2300	40.4
17-May-00	2000	138	2400	39.7
18-May-00	2000	139	100	42.3
18-May-00	2000	139	200	43.0
18-May-00	2000	139	300	45.4
18-May-00	2000	139	400	47.7
18-May-00	2000	139	500	51.9
18-May-00	2000	139	600	45.3
18-May-00	2000	139	700	35.1
18-May-00	2000	139	800	32.0
18-May-00	2000	139	900	27.3
18-May-00	2000	139	1000	24.3
18-May-00	2000	139	1100	20.6
18-May-00	2000	139	1200	19.4
18-May-00	2000	139	1300	19.0
18-May-00	2000	139	1400	18.3
18-May-00	2000	139	1500	17.3
18-May-00	2000	139	1600	15.8
18-May-00	2000	139	1700	16.3

18-May-00	2000	139	1800	18.4
18-May-00	2000	139	1900	22.9
18-May-00	2000	139	2000	24.9
18-May-00	2000	139	2100	27.6
18-May-00	2000	139	2200	31.0
18-May-00	2000	139	2300	35.4
18-May-00	2000	139	2400	37.3
19-May-00	2000	140	100	40.6
19-May-00	2000	140	200	44.5
19-May-00	2000	140	300	45.0
19-May-00	2000	140	400	46.5
19-May-00	2000	140	500	48.4
19-May-00	2000	140	600	43.9
19-May-00	2000	140	700	35.4
19-May-00	2000	140	800	29.3
19-May-00	2000	140	900	25.9
19-May-00	2000	140	1000	23.2
19-May-00	2000	140	1100	22.8
19-May-00	2000	140	1200	21.0
19-May-00	2000	140	1300	19.1
19-May-00	2000	140	1400	15.7
19-May-00	2000	140	1500	12.0
19-May-00	2000	140	1600	11.6
19-May-00	2000	140	1700	11.5
19-May-00	2000	140	1800	13.1
19-May-00	2000	140	1900	17.4
19-May-00	2000	140	2000	20.9
19-May-00	2000	140	2100	18.7
19-May-00	2000	140	2200	18.0
19-May-00	2000	140	2300	19.9
19-May-00	2000	140	2400	23.7
20-May-00	2000	141	100	24.9
20-May-00	2000	141	200	26.3
20-May-00	2000	141	300	28.2
20-May-00	2000	141	400	29.3
20-May-00	2000	141	500	28.8
20-May-00	2000	141	600	24.3

20-May-00	2000	141	700	20.8
20-May-00	2000	141	800	18.1
20-May-00	2000	141	900	16.5
20-May-00	2000	141	1000	14.6
20-May-00	2000	141	1100	13.9
20-May-00	2000	141	1200	13.1
20-May-00	2000	141	1300	12.2
20-May-00	2000	141	1400	11.6
20-May-00	2000	141	1500	11.1
20-May-00	2000	141	1600	11.0
20-May-00	2000	141	1700	10.1
20-May-00	2000	141	1800	10.2
20-May-00	2000	141	1900	13.2
20-May-00	2000	141	2000	14.9
20-May-00	2000	141	2100	14.3
20-May-00	2000	141	2200	13.6
20-May-00	2000	141	2300	14.9
20-May-00	2000	141	2400	13.8
21-May-00	2000	142	100	14.4
21-May-00	2000	142	200	18.7
21-May-00	2000	142	300	15.1
21-May-00	2000	142	400	16.9
21-May-00	2000	142	500	19.3
21-May-00	2000	142	600	17.5
21-May-00	2000	142	700	14.5
21-May-00	2000	142	800	12.2
21-May-00	2000	142	900	11.0
21-May-00	2000	142	1000	9.9
21-May-00	2000	142	1100	8.8
21-May-00	2000	142	1200	8.4
21-May-00	2000	142	1300	7.7
21-May-00	2000	142	1400	7.3
21-May-00	2000	142	1500	7.1
21-May-00	2000	142	1600	7.1
21-May-00	2000	142	1700	7.1
21-May-00	2000	142	1800	7.7
21-May-00	2000	142	1900	8.1

21-May-00	2000	142	2000	8.5
21-May-00	2000	142	2100	12.4
21-May-00	2000	142	2200	13.4
21-May-00	2000	142	2300	16.1
21-May-00	2000	142	2400	15.8
22-May-00	2000	143	100	16.2
22-May-00	2000	143	200	18.2
22-May-00	2000	143	300	21.3
22-May-00	2000	143	400	22.3
22-May-00	2000	143	500	22.3
22-May-00	2000	143	600	21.4
22-May-00	2000	143	700	17.3
22-May-00	2000	143	800	13.2
22-May-00	2000	143	900	10.9
22-May-00	2000	143	1000	8.9
22-May-00	2000	143	1100	9.1
22-May-00	2000	143	1200	8.3
22-May-00	2000	143	1300	7.1
22-May-00	2000	143	1400	6.2
22-May-00	2000	143	1500	5.8
22-May-00	2000	143	1600	5.4
22-May-00	2000	143	1700	5.5
22-May-00	2000	143	1800	6.9
22-May-00	2000	143	1900	11.2
22-May-00	2000	143	2000	11.6
22-May-00	2000	143	2100	14.4
22-May-00	2000	143	2200	15.3
22-May-00	2000	143	2300	15.1
22-May-00	2000	143	2400	15.3
23-May-00	2000	144	100	17.5
23-May-00	2000	144	200	18.5
23-May-00	2000	144	300	17.9
23-May-00	2000	144	400	19.5
23-May-00	2000	144	500	21.2
23-May-00	2000	144	600	21.9
23-May-00	2000	144	700	15.5
23-May-00	2000	144	800	12.8

23-May-00	2000	144	900	12.4
23-May-00	2000	144	1000	10.3
23-May-00	2000	144	1100	9.1
23-May-00	2000	144	1200	8.2
23-May-00	2000	144	1300	6.7
23-May-00	2000	144	1400	6.0
23-May-00	2000	144	1500	6.1
23-May-00	2000	144	1600	6.3
23-May-00	2000	144	1700	6.3
23-May-00	2000	144	1800	6.9
23-May-00	2000	144	1900	9.8
23-May-00	2000	144	2000	10.9
23-May-00	2000	144	2100	12.7
23-May-00	2000	144	2200	15.8
23-May-00	2000	144	2300	21.1
23-May-00	2000	144	2400	26.4
24-May-00	2000	145	100	28.5
24-May-00	2000	145	200	30.0
24-May-00	2000	145	300	33.3
24-May-00	2000	145	400	33.3
24-May-00	2000	145	500	36.6
24-May-00	2000	145	600	34.6
24-May-00	2000	145	700	29.3
24-May-00	2000	145	800	25.5
24-May-00	2000	145	900	21.5
24-May-00	2000	145	1000	19.0
24-May-00	2000	145	1100	17.6
24-May-00	2000	145	1200	15.0
24-May-00	2000	145	1300	11.8
24-May-00	2000	145	1400	10.2
24-May-00	2000	145	1500	11.8
24-May-00	2000	145	1600	26.1
24-May-00	2000	145	1700	28.2
24-May-00	2000	145	1800	22.0
24-May-00	2000	145	1900	23.5
24-May-00	2000	145	2000	26.0
24-May-00	2000	145	2100	33.2

24-May-00	2000	145	2200	35.6
24-May-00	2000	145	2300	32.1
24-May-00	2000	145	2400	33.2
25-May-00	2000	146	100	37.2
25-May-00	2000	146	200	42.8
25-May-00	2000	146	300	42.9
25-May-00	2000	146	400	41.3
25-May-00	2000	146	500	41.3
25-May-00	2000	146	600	41.1
25-May-00	2000	146	700	33.3
25-May-00	2000	146	800	28.6
25-May-00	2000	146	900	26.3
25-May-00	2000	146	1000	23.1
25-May-00	2000	146	1100	22.7
25-May-00	2000	146	1200	21.8
25-May-00	2000	146	1300	23.5
25-May-00	2000	146	1400	22.4
25-May-00	2000	146	1500	24.2
25-May-00	2000	146	1600	22.7
25-May-00	2000	146	1700	19.1
25-May-00	2000	146	1800	15.4
25-May-00	2000	146	1900	15.3
25-May-00	2000	146	2000	18.4
25-May-00	2000	146	2100	19.9
25-May-00	2000	146	2200	26.1
25-May-00	2000	146	2300	31.7
25-May-00	2000	146	2400	34.0
26-May-00	2000	147	100	39.9
26-May-00	2000	147	200	43.2
26-May-00	2000	147	300	48.0
26-May-00	2000	147	400	50.7
26-May-00	2000	147	500	52.3
26-May-00	2000	147	600	46.1
26-May-00	2000	147	700	36.6
26-May-00	2000	147	800	32.0
26-May-00	2000	147	900	28.2
26-May-00	2000	147	1000	25.0

26-May-00	2000	147	1100	19.5
26-May-00	2000	147	1200	15.0
26-May-00	2000	147	1300	11.9
26-May-00	2000	147	1400	11.2
26-May-00	2000	147	1500	9.9
26-May-00	2000	147	1600	10.2
26-May-00	2000	147	1700	10.1
26-May-00	2000	147	1800	10.5
26-May-00	2000	147	1900	12.1
26-May-00	2000	147	2000	14.2
26-May-00	2000	147	2100	16.0
26-May-00	2000	147	2200	18.4
26-May-00	2000	147	2300	18.5
26-May-00	2000	147	2400	20.4
27-May-00	2000	148	100	21.5
27-May-00	2000	148	200	22.5
27-May-00	2000	148	300	23.0
27-May-00	2000	148	400	24.7
27-May-00	2000	148	500	24.6
27-May-00	2000	148	600	22.3
27-May-00	2000	148	700	18.1
27-May-00	2000	148	800	14.7
27-May-00	2000	148	900	13.1
27-May-00	2000	148	1000	11.1
27-May-00	2000	148	1100	12.6
27-May-00	2000	148	1200	12.9
27-May-00	2000	148	1300	12.4
27-May-00	2000	148	1400	11.2
27-May-00	2000	148	1500	10.2
27-May-00	2000	148	1600	10.5
27-May-00	2000	148	1700	11.1
27-May-00	2000	148	1800	11.4
27-May-00	2000	148	1900	12.9
27-May-00	2000	148	2000	14.4
27-May-00	2000	148	2100	16.8
27-May-00	2000	148	2200	19.7
27-May-00	2000	148	2300	22.0

27-May-00	2000	148	2400	28.3
28-May-00	2000	149	100	27.6
28-May-00	2000	149	200	28.5
28-May-00	2000	149	300	29.6
28-May-00	2000	149	400	31.4
28-May-00	2000	149	500	32.0
28-May-00	2000	149	600	29.4
28-May-00	2000	149	700	25.2
28-May-00	2000	149	800	22.1
28-May-00	2000	149	900	18.5
28-May-00	2000	149	1000	14.6
28-May-00	2000	149	1100	12.2
28-May-00	2000	149	1200	10.4
28-May-00	2000	149	1300	10.4
28-May-00	2000	149	1400	7.6
28-May-00	2000	149	1500	5.8
28-May-00	2000	149	1600	6.1
28-May-00	2000	149	1700	5.7
28-May-00	2000	149	1800	5.8
28-May-00	2000	149	1900	6.9
28-May-00	2000	149	2000	7.7
28-May-00	2000	149	2100	9.3
28-May-00	2000	149	2200	11.7
28-May-00	2000	149	2300	13.1
28-May-00	2000	149	2400	13.7
29-May-00	2000	150	100	12.8
29-May-00	2000	150	200	11.8
29-May-00	2000	150	300	14.9
29-May-00	2000	150	400	18.7
29-May-00	2000	150	500	20.2
29-May-00	2000	150	600	20.0
29-May-00	2000	150	700	17.2
29-May-00	2000	150	800	16.1
29-May-00	2000	150	900	14.7
29-May-00	2000	150	1000	12.2
29-May-00	2000	150	1100	10.4
29-May-00	2000	150	1200	9.4

29-May-00	2000	150	1300	8.0
29-May-00	2000	150	1400	6.0
29-May-00	2000	150	1500	5.0
29-May-00	2000	150	1600	4.5
29-May-00	2000	150	1700	4.4
29-May-00	2000	150	1800	5.0
29-May-00	2000	150	1900	5.7
29-May-00	2000	150	2000	6.3
29-May-00	2000	150	2100	7.2
29-May-00	2000	150	2200	9.4
29-May-00	2000	150	2300	11.3
29-May-00	2000	150	2400	12.9
30-May-00	2000	151	100	12.4
30-May-00	2000	151	200	12.1
30-May-00	2000	151	300	13.0
30-May-00	2000	151	400	15.9
30-May-00	2000	151	500	20.0
30-May-00	2000	151	600	19.9
30-May-00	2000	151	700	15.8
30-May-00	2000	151	800	16.8
30-May-00	2000	151	900	15.4
30-May-00	2000	151	1000	13.0
30-May-00	2000	151	1100	10.9
30-May-00	2000	151	1200	9.3
30-May-00	2000	151	1300	7.9
30-May-00	2000	151	1400	5.3
30-May-00	2000	151	1500	4.4
30-May-00	2000	151	1600	4.7
30-May-00	2000	151	1700	4.1
30-May-00	2000	151	1800	4.1
30-May-00	2000	151	1900	5.2
30-May-00	2000	151	2000	6.1
30-May-00	2000	151	2100	6.6
30-May-00	2000	151	2200	8.7
30-May-00	2000	151	2300	11.0
30-May-00	2000	151	2400	12.3
31-May-00	2000	152	100	12.2

31-May-00	2000	152	200	14.2
31-May-00	2000	152	300	15.5
31-May-00	2000	152	400	16.5
31-May-00	2000	152	500	16.8
31-May-00	2000	152	600	16.8
31-May-00	2000	152	700	13.5
31-May-00	2000	152	800	11.9
31-May-00	2000	152	900	10.1
31-May-00	2000	152	1000	7.2
31-May-00	2000	152	1100	4.6
31-May-00	2000	152	1200	4.2
31-May-00	2000	152	1300	4.1
31-May-00	2000	152	1400	3.7
31-May-00	2000	152	1500	3.6
31-May-00	2000	152	1600	3.6
31-May-00	2000	152	1700	3.8
31-May-00	2000	152	1800	4.0
31-May-00	2000	152	1900	5.1
31-May-00	2000	152	2000	6.8
31-May-00	2000	152	2100	7.4
31-May-00	2000	152	2200	5.0
31-May-00	2000	152	2300	4.3
31-May-00	2000	152	2400	6.8
01-Jun-00	2000	153	100	10.0
01-Jun-00	2000	153	200	11.3
01-Jun-00	2000	153	300	14.8
01-Jun-00	2000	153	400	16.9
01-Jun-00	2000	153	500	18.7
01-Jun-00	2000	153	600	17.8
01-Jun-00	2000	153	700	13.2
01-Jun-00	2000	153	800	10.7
01-Jun-00	2000	153	900	9.3
01-Jun-00	2000	153	1000	8.0
01-Jun-00	2000	153	1100	7.2
01-Jun-00	2000	153	1200	6.7
01-Jun-00	2000	153	1300	6.3
01-Jun-00	2000	153	1400	5.9

01-Jun-00	2000	153	1500	5.4
01-Jun-00	2000	153	1600	5.2
01-Jun-00	2000	153	1700	4.6
01-Jun-00	2000	153	1800	4.2
01-Jun-00	2000	153	1900	4.8
01-Jun-00	2000	153	2000	7.1
01-Jun-00	2000	153	2100	10.4
01-Jun-00	2000	153	2200	11.0
01-Jun-00	2000	153	2300	10.4
01-Jun-00	2000	153	2400	10.9
02-Jun-00	2000	154	100	11.8
02-Jun-00	2000	154	200	13.8
02-Jun-00	2000	154	300	14.5
02-Jun-00	2000	154	400	16.2
02-Jun-00	2000	154	500	16.2
02-Jun-00	2000	154	600	15.2
02-Jun-00	2000	154	700	11.5
02-Jun-00	2000	154	800	7.5
02-Jun-00	2000	154	900	8.0
02-Jun-00	2000	154	1000	8.0
02-Jun-00	2000	154	1100	6.5
02-Jun-00	2000	154	1200	4.8
02-Jun-00	2000	154	1300	4.2
02-Jun-00	2000	154	1400	3.8
02-Jun-00	2000	154	1500	3.7
02-Jun-00	2000	154	1600	3.7
02-Jun-00	2000	154	1700	3.7
02-Jun-00	2000	154	1800	3.4
02-Jun-00	2000	154	1900	3.8
02-Jun-00	2000	154	2000	3.9
02-Jun-00	2000	154	2100	5.5
02-Jun-00	2000	154	2200	6.5
02-Jun-00	2000	154	2300	7.3
02-Jun-00	2000	154	2400	8.4
03-Jun-00	2000	155	100	9.1
03-Jun-00	2000	155	200	10.0
03-Jun-00	2000	155	300	11.6

03-Jun-00	2000	155	400	13.3
03-Jun-00	2000	155	500	15.6
03-Jun-00	2000	155	600	15.3
03-Jun-00	2000	155	700	12.7
03-Jun-00	2000	155	800	8.5
03-Jun-00	2000	155	900	6.9
03-Jun-00	2000	155	1000	5.6
03-Jun-00	2000	155	1100	4.3
03-Jun-00	2000	155	1200	3.8
03-Jun-00	2000	155	1300	3.5
03-Jun-00	2000	155	1400	3.3
03-Jun-00	2000	155	1500	3.1
03-Jun-00	2000	155	1600	3.1
03-Jun-00	2000	155	1700	3.7
03-Jun-00	2000	155	1800	3.8
03-Jun-00	2000	155	1900	5.2
03-Jun-00	2000	155	2000	8.1
03-Jun-00	2000	155	2100	8.4
03-Jun-00	2000	155	2200	9.3
03-Jun-00	2000	155	2300	10.7
03-Jun-00	2000	155	2400	12.2
04-Jun-00	2000	156	100	12.4
04-Jun-00	2000	156	200	12.3
04-Jun-00	2000	156	300	12.7
04-Jun-00	2000	156	400	12.7
04-Jun-00	2000	156	500	13.9
04-Jun-00	2000	156	600	13.8
04-Jun-00	2000	156	700	
04-Jun-00	2000	156	800	
04-Jun-00	2000	156	900	6.7
04-Jun-00	2000	156	1000	6.2
04-Jun-00	2000	156	1100	4.9
04-Jun-00	2000	156	1200	4.0
04-Jun-00	2000	156	1300	3.8
04-Jun-00	2000	156	1400	3.7
04-Jun-00	2000	156	1500	3.6
04-Jun-00	2000	156	1600	3.2

04-Jun-00	2000	156	1700	3.2
04-Jun-00	2000	156	1800	3.4
04-Jun-00	2000	156	1900	4.2
04-Jun-00	2000	156	2000	6.1
04-Jun-00	2000	156	2100	5.5
04-Jun-00	2000	156	2200	8.2
04-Jun-00	2000	156	2300	10.5
04-Jun-00	2000	156	2400	13.9
05-Jun-00	2000	157	100	17.4
05-Jun-00	2000	157	200	20.3
05-Jun-00	2000	157	300	23.5
05-Jun-00	2000	157	400	25.4
05-Jun-00	2000	157	500	26.2
05-Jun-00	2000	157	600	23.4
05-Jun-00	2000	157	700	18.3
05-Jun-00	2000	157	800	15.5
05-Jun-00	2000	157	900	13.0
05-Jun-00	2000	157	1000	11.1
05-Jun-00	2000	157	1100	9.0
05-Jun-00	2000	157	1200	6.9
05-Jun-00	2000	157	1300	4.7
05-Jun-00	2000	157	1400	3.9
05-Jun-00	2000	157	1500	3.7
05-Jun-00	2000	157	1600	3.5
05-Jun-00	2000	157	1700	3.6
05-Jun-00	2000	157	1800	3.3
05-Jun-00	2000	157	1900	3.5
05-Jun-00	2000	157	2000	4.5
05-Jun-00	2000	157	2100	7.5
05-Jun-00	2000	157	2200	10.4
05-Jun-00	2000	157	2300	12.2
05-Jun-00	2000	157	2400	13.6
06-Jun-00	2000	158	100	15.1
06-Jun-00	2000	158	200	15.7
06-Jun-00	2000	158	300	16.5
06-Jun-00	2000	158	400	17.2
06-Jun-00	2000	158	500	21.0

06-Jun-00	2000	158	600	20.6
06-Jun-00	2000	158	700	16.6
06-Jun-00	2000	158	800	12.9
06-Jun-00	2000	158	900	10.7
06-Jun-00	2000	158	1000	9.5
06-Jun-00	2000	158	1100	7.8
06-Jun-00	2000	158	1200	5.3
06-Jun-00	2000	158	1300	4.0
06-Jun-00	2000	158	1400	3.6
06-Jun-00	2000	158	1500	3.6
06-Jun-00	2000	158	1600	3.7
06-Jun-00	2000	158	1700	3.9
06-Jun-00	2000	158	1800	4.2
06-Jun-00	2000	158	1900	5.0
06-Jun-00	2000	158	2000	6.5
06-Jun-00	2000	158	2100	8.3
06-Jun-00	2000	158	2200	9.6
06-Jun-00	2000	158	2300	11.9
06-Jun-00	2000	158	2400	13.6
07-Jun-00	2000	159	100	15.6
07-Jun-00	2000	159	200	16.9
07-Jun-00	2000	159	300	18.6
07-Jun-00	2000	159	400	19.7
07-Jun-00	2000	159	500	21.0
07-Jun-00	2000	159	600	19.7
07-Jun-00	2000	159	700	15.0
07-Jun-00	2000	159	800	12.8
07-Jun-00	2000	159	900	9.5
07-Jun-00	2000	159	1000	5.9
07-Jun-00	2000	159	1100	4.1
07-Jun-00	2000	159	1200	4.3
07-Jun-00	2000	159	1300	4.1
07-Jun-00	2000	159	1400	4.3
07-Jun-00	2000	159	1500	4.0
07-Jun-00	2000	159	1600	3.6
07-Jun-00	2000	159	1700	3.5
07-Jun-00	2000	159	1800	3.4

07-Jun-00	2000	159	1900	3.9
07-Jun-00	2000	159	2000	6.9
07-Jun-00	2000	159	2100	10.3
07-Jun-00	2000	159	2200	12.7
07-Jun-00	2000	159	2300	13.6
07-Jun-00	2000	159	2400	14.3
08-Jun-00	2000	160	100	20.1
08-Jun-00	2000	160	200	27.5
08-Jun-00	2000	160	300	32.1
08-Jun-00	2000	160	400	31.9
08-Jun-00	2000	160	500	29.3
08-Jun-00	2000	160	600	30.2
08-Jun-00	2000	160	700	31.5
08-Jun-00	2000	160	800	30.1
08-Jun-00	2000	160	900	26.9
08-Jun-00	2000	160	1000	23.7
08-Jun-00	2000	160	1100	20.5
08-Jun-00	2000	160	1200	18.9
08-Jun-00	2000	160	1300	17.9
08-Jun-00	2000	160	1400	15.3
08-Jun-00	2000	160	1500	12.7
08-Jun-00	2000	160	1600	16.3
08-Jun-00	2000	160	1700	21.1
08-Jun-00	2000	160	1800	26.4
08-Jun-00	2000	160	1900	36.1
08-Jun-00	2000	160	2000	51.6
08-Jun-00	2000	160	2100	52.9
08-Jun-00	2000	160	2200	58.6
08-Jun-00	2000	160	2300	61.2
08-Jun-00	2000	160	2400	58.2
09-Jun-00	2000	161	100	58.2
09-Jun-00	2000	161	200	59.4
09-Jun-00	2000	161	300	55.0
09-Jun-00	2000	161	400	54.4
09-Jun-00	2000	161	500	61.5
09-Jun-00	2000	161	600	54.8
09-Jun-00	2000	161	700	44.0

09-Jun-00	2000	161	800	39.1
09-Jun-00	2000	161	900	33.8
09-Jun-00	2000	161	1000	27.1
09-Jun-00	2000	161	1100	21.2
09-Jun-00	2000	161	1200	20.5
09-Jun-00	2000	161	1300	17.3
09-Jun-00	2000	161	1400	16.9
09-Jun-00	2000	161	1500	15.9
09-Jun-00	2000	161	1600	14.4
09-Jun-00	2000	161	1700	12.0
09-Jun-00	2000	161	1800	10.7
09-Jun-00	2000	161	1900	14.5
09-Jun-00	2000	161	2000	18.7
09-Jun-00	2000	161	2100	21.6
09-Jun-00	2000	161	2200	23.8
09-Jun-00	2000	161	2300	25.6
09-Jun-00	2000	161	2400	26.9
10-Jun-00	2000	162	100	25.1
10-Jun-00	2000	162	200	26.4
10-Jun-00	2000	162	300	27.4
10-Jun-00	2000	162	400	29.0
10-Jun-00	2000	162	500	32.1
10-Jun-00	2000	162	600	27.8
10-Jun-00	2000	162	700	23.4
10-Jun-00	2000	162	800	20.7
10-Jun-00	2000	162	900	19.3
10-Jun-00	2000	162	1000	17.3
10-Jun-00	2000	162	1100	15.5
10-Jun-00	2000	162	1200	13.0
10-Jun-00	2000	162	1300	12.1
10-Jun-00	2000	162	1400	10.2
10-Jun-00	2000	162	1500	8.4
10-Jun-00	2000	162	1600	9.8
10-Jun-00	2000	162	1700	8.9
10-Jun-00	2000	162	1800	9.9
10-Jun-00	2000	162	1900	10.9
10-Jun-00	2000	162	2000	13.6

10-Jun-00	2000	162	2100	15.3
10-Jun-00	2000	162	2200	17.2
10-Jun-00	2000	162	2300	18.6
10-Jun-00	2000	162	2400	19.7
11-Jun-00	2000	163	100	22.0
11-Jun-00	2000	163	200	24.5
11-Jun-00	2000	163	300	25.0
11-Jun-00	2000	163	400	25.8
11-Jun-00	2000	163	500	27.4
11-Jun-00	2000	163	600	26.5
11-Jun-00	2000	163	700	21.2
11-Jun-00	2000	163	800	17.0
11-Jun-00	2000	163	900	16.2
11-Jun-00	2000	163	1000	14.9
11-Jun-00	2000	163	1100	13.5
11-Jun-00	2000	163	1200	12.1
11-Jun-00	2000	163	1300	9.9
11-Jun-00	2000	163	1400	8.3
11-Jun-00	2000	163	1500	8.0
11-Jun-00	2000	163	1600	8.0
11-Jun-00	2000	163	1700	7.9
11-Jun-00	2000	163	1800	8.6
11-Jun-00	2000	163	1900	8.8
11-Jun-00	2000	163	2000	10.6
11-Jun-00	2000	163	2100	12.1
11-Jun-00	2000	163	2200	14.3
11-Jun-00	2000	163	2300	16.6
11-Jun-00	2000	163	2400	17.4
12-Jun-00	2000	164	100	17.0
12-Jun-00	2000	164	200	16.9
12-Jun-00	2000	164	300	18.9
12-Jun-00	2000	164	400	21.9
12-Jun-00	2000	164	500	22.6
12-Jun-00	2000	164	600	22.5
12-Jun-00	2000	164	700	20.1
12-Jun-00	2000	164	800	14.9
12-Jun-00	2000	164	900	13.8

12-Jun-00	2000	164	1000	12.3
12-Jun-00	2000	164	1100	12.1
12-Jun-00	2000	164	1200	10.3
12-Jun-00	2000	164	1300	8.3
12-Jun-00	2000	164	1400	7.2
12-Jun-00	2000	164	1500	6.8
12-Jun-00	2000	164	1600	7.4
12-Jun-00	2000	164	1700	7.6
12-Jun-00	2000	164	1800	8.5
12-Jun-00	2000	164	1900	10.0
12-Jun-00	2000	164	2000	12.7
12-Jun-00	2000	164	2100	13.8
12-Jun-00	2000	164	2200	15.8
12-Jun-00	2000	164	2300	18.1
12-Jun-00	2000	164	2400	19.3
13-Jun-00	2000	165	100	18.9
13-Jun-00	2000	165	200	25.6
13-Jun-00	2000	165	300	33.1
13-Jun-00	2000	165	400	32.9
13-Jun-00	2000	165	500	32.0
13-Jun-00	2000	165	600	32.2
13-Jun-00	2000	165	700	31.0
13-Jun-00	2000	165	800	28.5
13-Jun-00	2000	165	900	24.7
13-Jun-00	2000	165	1000	19.3
13-Jun-00	2000	165	1100	11.9
13-Jun-00	2000	165	1200	9.7
13-Jun-00	2000	165	1300	9.6
13-Jun-00	2000	165	1400	9.6
13-Jun-00	2000	165	1500	9.3
13-Jun-00	2000	165	1600	8.9
13-Jun-00	2000	165	1700	9.0
13-Jun-00	2000	165	1800	8.6
13-Jun-00	2000	165	1900	9.8
13-Jun-00	2000	165	2000	11.7
13-Jun-00	2000	165	2100	13.2
13-Jun-00	2000	165	2200	14.3

13-Jun-00	2000	165	2300	14.2
13-Jun-00	2000	165	2400	16.6
14-Jun-00	2000	166	100	18.1
14-Jun-00	2000	166	200	19.0
14-Jun-00	2000	166	300	19.7
14-Jun-00	2000	166	400	19.0
14-Jun-00	2000	166	500	19.1
14-Jun-00	2000	166	600	18.1
14-Jun-00	2000	166	700	16.8
14-Jun-00	2000	166	800	14.7
14-Jun-00	2000	166	900	13.1
14-Jun-00	2000	166	1000	11.5
14-Jun-00	2000	166	1100	9.6
14-Jun-00	2000	166	1200	8.2
14-Jun-00	2000	166	1300	5.7
14-Jun-00	2000	166	1400	4.1
14-Jun-00	2000	166	1500	3.6
14-Jun-00	2000	166	1600	3.3
14-Jun-00	2000	166	1700	3.0
14-Jun-00	2000	166	1800	3.0
14-Jun-00	2000	166	1900	3.7
14-Jun-00	2000	166	2000	5.1
14-Jun-00	2000	166	2100	6.3
14-Jun-00	2000	166	2200	6.8
14-Jun-00	2000	166	2300	7.5
14-Jun-00	2000	166	2400	9.3
15-Jun-00	2000	167	100	12.1
15-Jun-00	2000	167	200	12.0
15-Jun-00	2000	167	300	13.9
15-Jun-00	2000	167	400	17.2
15-Jun-00	2000	167	500	16.3
15-Jun-00	2000	167	600	13.5
15-Jun-00	2000	167	700	10.1
15-Jun-00	2000	167	800	7.6
15-Jun-00	2000	167	900	6.8
15-Jun-00	2000	167	1000	4.6
15-Jun-00	2000	167	1100	3.9

15-Jun-00	2000	167	1200	4.2
15-Jun-00	2000	167	1300	3.8
15-Jun-00	2000	167	1400	3.3
15-Jun-00	2000	167	1500	3.3
15-Jun-00	2000	167	1600	3.5
15-Jun-00	2000	167	1700	3.7
15-Jun-00	2000	167	1800	4.0
15-Jun-00	2000	167	1900	4.6
15-Jun-00	2000	167	2000	5.9
15-Jun-00	2000	167	2100	9.5
15-Jun-00	2000	167	2200	11.0
15-Jun-00	2000	167	2300	11.5
15-Jun-00	2000	167	2400	12.0
16-Jun-00	2000	168	100	12.6
16-Jun-00	2000	168	200	14.0
16-Jun-00	2000	168	300	15.4
16-Jun-00	2000	168	400	17.2
16-Jun-00	2000	168	500	18.7
16-Jun-00	2000	168	600	12.7
16-Jun-00	2000	168	700	10.3
16-Jun-00	2000	168	800	8.5
16-Jun-00	2000	168	900	7.8
16-Jun-00	2000	168	1000	6.9
16-Jun-00	2000	168	1100	6.3
16-Jun-00	2000	168	1200	5.9
16-Jun-00	2000	168	1300	5.7
16-Jun-00	2000	168	1400	4.9
16-Jun-00	2000	168	1500	4.4
16-Jun-00	2000	168	1600	4.0
16-Jun-00	2000	168	1700	3.9
16-Jun-00	2000	168	1800	4.4
16-Jun-00	2000	168	1900	4.7
16-Jun-00	2000	168	2000	5.2
16-Jun-00	2000	168	2100	6.0
16-Jun-00	2000	168	2200	8.1
16-Jun-00	2000	168	2300	8.7
16-Jun-00	2000	168	2400	8.7

17-Jun-00	2000	169	100	9.2
17-Jun-00	2000	169	200	11.4
17-Jun-00	2000	169	300	12.4
17-Jun-00	2000	169	400	12.9
17-Jun-00	2000	169	500	13.0
17-Jun-00	2000	169	600	12.6
17-Jun-00	2000	169	700	11.1
17-Jun-00	2000	169	800	9.6
17-Jun-00	2000	169	900	8.5
17-Jun-00	2000	169	1000	7.8
17-Jun-00	2000	169	1100	7.6
17-Jun-00	2000	169	1200	7.9
17-Jun-00	2000	169	1300	9.0
17-Jun-00	2000	169	1400	9.1
17-Jun-00	2000	169	1500	9.9
17-Jun-00	2000	169	1600	10.0
17-Jun-00	2000	169	1700	11.0
17-Jun-00	2000	169	1800	11.5
17-Jun-00	2000	169	1900	11.9
17-Jun-00	2000	169	2000	15.0
17-Jun-00	2000	169	2100	19.1
17-Jun-00	2000	169	2200	20.3
17-Jun-00	2000	169	2300	22.5
17-Jun-00	2000	169	2400	27.4
18-Jun-00	2000	170	100	33.5
18-Jun-00	2000	170	200	37.2
18-Jun-00	2000	170	300	40.6
18-Jun-00	2000	170	400	43.5
18-Jun-00	2000	170	500	46.1
18-Jun-00	2000	170	600	43.1
18-Jun-00	2000	170	700	38.6
18-Jun-00	2000	170	800	35.1
18-Jun-00	2000	170	900	30.2
18-Jun-00	2000	170	1000	24.7
18-Jun-00	2000	170	1100	21.6
18-Jun-00	2000	170	1200	23.8
18-Jun-00	2000	170	1300	21.9

18-Jun-00	2000	170	1400	19.4
18-Jun-00	2000	170	1500	16.8
18-Jun-00	2000	170	1600	10.7
18-Jun-00	2000	170	1700	5.2
18-Jun-00	2000	170	1800	5.5
18-Jun-00	2000	170	1900	7.1
18-Jun-00	2000	170	2000	10.5
18-Jun-00	2000	170	2100	13.4
18-Jun-00	2000	170	2200	16.8
18-Jun-00	2000	170	2300	21.3
18-Jun-00	2000	170	2400	24.7
19-Jun-00	2000	171	100	27.8
19-Jun-00	2000	171	200	30.4
19-Jun-00	2000	171	300	33.6
19-Jun-00	2000	171	400	36.5
19-Jun-00	2000	171	500	33.1
19-Jun-00	2000	171	600	27.3
19-Jun-00	2000	171	700	23.6
19-Jun-00	2000	171	800	22.3
19-Jun-00	2000	171	900	22.1
19-Jun-00	2000	171	1000	19.4
19-Jun-00	2000	171	1100	17.1
19-Jun-00	2000	171	1200	16.0
19-Jun-00	2000	171	1300	12.8
19-Jun-00	2000	171	1400	9.7
19-Jun-00	2000	171	1500	9.4
19-Jun-00	2000	171	1600	10.1
19-Jun-00	2000	171	1700	11.2
19-Jun-00	2000	171	1800	12.2
19-Jun-00	2000	171	1900	13.5
19-Jun-00	2000	171	2000	15.8
19-Jun-00	2000	171	2100	17.2
19-Jun-00	2000	171	2200	18.0
19-Jun-00	2000	171	2300	18.2
19-Jun-00	2000	171	2400	17.9
20-Jun-00	2000	172	100	18.1
20-Jun-00	2000	172	200	19.8

20-Jun-00	2000	172	300	17.7
20-Jun-00	2000	172	400	14.8
20-Jun-00	2000	172	500	14.9
20-Jun-00	2000	172	600	13.2
20-Jun-00	2000	172	700	10.6
20-Jun-00	2000	172	800	9.2
20-Jun-00	2000	172	900	9.0
20-Jun-00	2000	172	1000	8.3
20-Jun-00	2000	172	1100	7.7
20-Jun-00	2000	172	1200	6.9
20-Jun-00	2000	172	1300	5.9
20-Jun-00	2000	172	1400	5.2
20-Jun-00	2000	172	1500	6.0
20-Jun-00	2000	172	1600	6.1
20-Jun-00	2000	172	1700	5.7
20-Jun-00	2000	172	1800	5.4
20-Jun-00	2000	172	1900	5.2
20-Jun-00	2000	172	2000	8.1
20-Jun-00	2000	172	2100	9.5
20-Jun-00	2000	172	2200	9.9
20-Jun-00	2000	172	2300	11.2
20-Jun-00	2000	172	2400	12.7
21-Jun-00	2000	173	100	14.9
21-Jun-00	2000	173	200	14.8
21-Jun-00	2000	173	300	16.4
21-Jun-00	2000	173	400	15.5
21-Jun-00	2000	173	500	16.7
21-Jun-00	2000	173	600	16.7
21-Jun-00	2000	173	700	12.4
21-Jun-00	2000	173	800	8.1
21-Jun-00	2000	173	900	5.5
21-Jun-00	2000	173	1000	5.5
21-Jun-00	2000	173	1100	5.0
21-Jun-00	2000	173	1200	4.6
21-Jun-00	2000	173	1300	4.1
21-Jun-00	2000	173	1400	3.6
21-Jun-00	2000	173	1500	3.4

21-Jun-00	2000	173	1600	3.4
21-Jun-00	2000	173	1700	3.5
21-Jun-00	2000	173	1800	3.6
21-Jun-00	2000	173	1900	3.9
21-Jun-00	2000	173	2000	5.8
21-Jun-00	2000	173	2100	7.2
21-Jun-00	2000	173	2200	8.0
21-Jun-00	2000	173	2300	11.2
21-Jun-00	2000	173	2400	13.5
22-Jun-00	2000	174	100	18.3
22-Jun-00	2000	174	200	21.7
22-Jun-00	2000	174	300	24.9
22-Jun-00	2000	174	400	29.0
22-Jun-00	2000	174	500	35.0
22-Jun-00	2000	174	600	33.7
22-Jun-00	2000	174	700	32.2
22-Jun-00	2000	174	800	30.3
22-Jun-00	2000	174	900	27.3
22-Jun-00	2000	174	1000	25.2
22-Jun-00	2000	174	1100	21.6
22-Jun-00	2000	174	1200	19.0
22-Jun-00	2000	174	1300	16.8
22-Jun-00	2000	174	1400	14.7
22-Jun-00	2000	174	1500	14.6
22-Jun-00	2000	174	1600	16.9
22-Jun-00	2000	174	1700	14.4
22-Jun-00	2000	174	1800	27.9
22-Jun-00	2000	174	1900	40.1
22-Jun-00	2000	174	2000	45.5
22-Jun-00	2000	174	2100	37.3
22-Jun-00	2000	174	2200	35.6
22-Jun-00	2000	174	2300	46.3
22-Jun-00	2000	174	2400	44.1
23-Jun-00	2000	175	100	45.7
23-Jun-00	2000	175	200	46.7
23-Jun-00	2000	175	300	49.2
23-Jun-00	2000	175	400	45.4

23-Jun-00	2000	175	500	45.8
23-Jun-00	2000	175	600	44.5
23-Jun-00	2000	175	700	34.5
23-Jun-00	2000	175	800	29.6
23-Jun-00	2000	175	900	26.7
23-Jun-00	2000	175	1000	25.4
23-Jun-00	2000	175	1100	22.4
23-Jun-00	2000	175	1200	21.2
23-Jun-00	2000	175	1300	18.2
23-Jun-00	2000	175	1400	16.5
23-Jun-00	2000	175	1500	14.7
23-Jun-00	2000	175	1600	15.0
23-Jun-00	2000	175	1700	13.8
23-Jun-00	2000	175	1800	12.3
23-Jun-00	2000	175	1900	13.0
23-Jun-00	2000	175	2000	16.8
23-Jun-00	2000	175	2100	21.1
23-Jun-00	2000	175	2200	25.6
23-Jun-00	2000	175	2300	27.4
23-Jun-00	2000	175	2400	29.0
24-Jun-00	2000	176	100	30.6
24-Jun-00	2000	176	200	33.4
24-Jun-00	2000	176	300	36.0
24-Jun-00	2000	176	400	41.0
24-Jun-00	2000	176	500	42.1
24-Jun-00	2000	176	600	37.4
24-Jun-00	2000	176	700	30.2
24-Jun-00	2000	176	800	27.3
24-Jun-00	2000	176	900	24.6
24-Jun-00	2000	176	1000	21.4
24-Jun-00	2000	176	1100	18.3
24-Jun-00	2000	176	1200	16.9
24-Jun-00	2000	176	1300	16.4
24-Jun-00	2000	176	1400	15.1
24-Jun-00	2000	176	1500	14.2
24-Jun-00	2000	176	1600	12.5
24-Jun-00	2000	176	1700	10.7

24-Jun-00	2000	176	1800	8.3
24-Jun-00	2000	176	1900	7.5
24-Jun-00	2000	176	2000	10.9
24-Jun-00	2000	176	2100	14.0
24-Jun-00	2000	176	2200	15.1
24-Jun-00	2000	176	2300	14.9
24-Jun-00	2000	176	2400	15.6
25-Jun-00	2000	177	100	16.9
25-Jun-00	2000	177	200	17.4
25-Jun-00	2000	177	300	21.2
25-Jun-00	2000	177	400	23.5
25-Jun-00	2000	177	500	26.9
25-Jun-00	2000	177	600	22.7
25-Jun-00	2000	177	700	18.4
25-Jun-00	2000	177	800	10.8
25-Jun-00	2000	177	900	9.5
25-Jun-00	2000	177	1000	7.8
25-Jun-00	2000	177	1100	5.7
25-Jun-00	2000	177	1200	7.2
25-Jun-00	2000	177	1300	8.4
25-Jun-00	2000	177	1400	8.6
25-Jun-00	2000	177	1500	7.2
25-Jun-00	2000	177	1600	8.3
25-Jun-00	2000	177	1700	8.2
25-Jun-00	2000	177	1800	9.0
25-Jun-00	2000	177	1900	9.0
25-Jun-00	2000	177	2000	10.0
25-Jun-00	2000	177	2100	12.8
25-Jun-00	2000	177	2200	19.0
25-Jun-00	2000	177	2300	27.4
25-Jun-00	2000	177	2400	29.2
26-Jun-00	2000	178	100	27.5
26-Jun-00	2000	178	200	26.9
26-Jun-00	2000	178	300	25.3
26-Jun-00	2000	178	400	27.8
26-Jun-00	2000	178	500	28.8
26-Jun-00	2000	178	600	30.5

26-Jun-00	2000	178	700	29.1
26-Jun-00	2000	178	800	23.4
26-Jun-00	2000	178	900	20.3
26-Jun-00	2000	178	1000	17.3
26-Jun-00	2000	178	1100	14.5
26-Jun-00	2000	178	1200	12.8
26-Jun-00	2000	178	1300	12.0
26-Jun-00	2000	178	1400	12.1
26-Jun-00	2000	178	1500	12.1
26-Jun-00	2000	178	1600	11.6
26-Jun-00	2000	178	1700	11.2
26-Jun-00	2000	178	1800	13.0
26-Jun-00	2000	178	1900	17.4
26-Jun-00	2000	178	2000	19.3
26-Jun-00	2000	178	2100	20.2
26-Jun-00	2000	178	2200	20.5
26-Jun-00	2000	178	2300	23.4
26-Jun-00	2000	178	2400	24.9
27-Jun-00	2000	179	100	24.7
27-Jun-00	2000	179	200	24.9
27-Jun-00	2000	179	300	27.7
27-Jun-00	2000	179	400	27.8
27-Jun-00	2000	179	500	29.8
27-Jun-00	2000	179	600	27.7
27-Jun-00	2000	179	700	23.2
27-Jun-00	2000	179	800	18.6
27-Jun-00	2000	179	900	16.3
27-Jun-00	2000	179	1000	15.3
27-Jun-00	2000	179	1100	13.8
27-Jun-00	2000	179	1200	11.3
27-Jun-00	2000	179	1300	10.9
27-Jun-00	2000	179	1400	9.6
27-Jun-00	2000	179	1500	8.7
27-Jun-00	2000	179	1600	8.2
27-Jun-00	2000	179	1700	8.5
27-Jun-00	2000	179	1800	9.1
27-Jun-00	2000	179	1900	11.1

27-Jun-00	2000	179	2000	13.9
27-Jun-00	2000	179	2100	13.6
27-Jun-00	2000	179	2200	14.5
27-Jun-00	2000	179	2300	17.2
27-Jun-00	2000	179	2400	18.5
28-Jun-00	2000	180	100	20.2
28-Jun-00	2000	180	200	21.3
28-Jun-00	2000	180	300	22.3
28-Jun-00	2000	180	400	25.0
28-Jun-00	2000	180	500	26.2
28-Jun-00	2000	180	600	25.1
28-Jun-00	2000	180	700	19.8
28-Jun-00	2000	180	800	17.1
28-Jun-00	2000	180	900	17.0
28-Jun-00	2000	180	1000	16.2
28-Jun-00	2000	180	1100	14.2
28-Jun-00	2000	180	1200	12.3
28-Jun-00	2000	180	1300	11.1
28-Jun-00	2000	180	1400	10.7
28-Jun-00	2000	180	1500	10.5
28-Jun-00	2000	180	1600	11.7
28-Jun-00	2000	180	1700	11.6
28-Jun-00	2000	180	1800	12.8
28-Jun-00	2000	180	1900	13.4
28-Jun-00	2000	180	2000	12.3
28-Jun-00	2000	180	2100	11.6
28-Jun-00	2000	180	2200	11.5
28-Jun-00	2000	180	2300	11.6
28-Jun-00	2000	180	2400	14.3
29-Jun-00	2000	181	100	15.7
29-Jun-00	2000	181	200	16.5
29-Jun-00	2000	181	300	19.1
29-Jun-00	2000	181	400	23.3
29-Jun-00	2000	181	500	24.3
29-Jun-00	2000	181	600	24.0
29-Jun-00	2000	181	700	20.1
29-Jun-00	2000	181	800	18.9

29-Jun-00	2000	181	900	16.6
29-Jun-00	2000	181	1000	13.7
29-Jun-00	2000	181	1100	12.2
29-Jun-00	2000	181	1200	11.6
29-Jun-00	2000	181	1300	11.4
29-Jun-00	2000	181	1400	11.5
29-Jun-00	2000	181	1500	10.9
29-Jun-00	2000	181	1600	10.2
29-Jun-00	2000	181	1700	10.6
29-Jun-00	2000	181	1800	12.1
29-Jun-00	2000	181	1900	14.6
29-Jun-00	2000	181	2000	16.5
29-Jun-00	2000	181	2100	15.1
29-Jun-00	2000	181	2200	14.4
29-Jun-00	2000	181	2300	17.1
29-Jun-00	2000	181	2400	17.3
30-Jun-00	2000	182	100	18.8
30-Jun-00	2000	182	200	24.5
30-Jun-00	2000	182	300	27.6
30-Jun-00	2000	182	400	33.5
30-Jun-00	2000	182	500	35.4
30-Jun-00	2000	182	600	35.9
30-Jun-00	2000	182	700	30.7
30-Jun-00	2000	182	800	27.4
30-Jun-00	2000	182	900	22.6
30-Jun-00	2000	182	1000	16.8
30-Jun-00	2000	182	1100	12.9
30-Jun-00	2000	182	1200	11.3
30-Jun-00	2000	182	1300	10.9
30-Jun-00	2000	182	1400	9.1
30-Jun-00	2000	182	1500	8.1
30-Jun-00	2000	182	1600	6.6
30-Jun-00	2000	182	1700	7.0
30-Jun-00	2000	182	1800	8.5
30-Jun-00	2000	182	1900	8.9
30-Jun-00	2000	182	2000	7.1
30-Jun-00	2000	182	2100	6.9

30-Jun-00	2000	182	2200	10.0
30-Jun-00	2000	182	2300	16.6
30-Jun-00	2000	182	2400	18.6
01-Jul-00	2000	183	100	20.0
01-Jul-00	2000	183	200	21.5
01-Jul-00	2000	183	300	22.8
01-Jul-00	2000	183	400	24.4
01-Jul-00	2000	183	500	25.5
01-Jul-00	2000	183	600	23.9
01-Jul-00	2000	183	700	21.4
01-Jul-00	2000	183	800	19.5
01-Jul-00	2000	183	900	17.5
01-Jul-00	2000	183	1000	15.8
01-Jul-00	2000	183	1100	13.1
01-Jul-00	2000	183	1200	11.3
01-Jul-00	2000	183	1300	10.0
01-Jul-00	2000	183	1400	10.8
01-Jul-00	2000	183	1500	10.8
01-Jul-00	2000	183	1600	10.6
01-Jul-00	2000	183	1700	9.5
01-Jul-00	2000	183	1800	8.5
01-Jul-00	2000	183	1900	6.0
01-Jul-00	2000	183	2000	7.3
01-Jul-00	2000	183	2100	9.6
01-Jul-00	2000	183	2200	11.0
01-Jul-00	2000	183	2300	13.4
01-Jul-00	2000	183	2400	14.7
02-Jul-00	2000	184	100	16.1
02-Jul-00	2000	184	200	16.7
02-Jul-00	2000	184	300	17.9
02-Jul-00	2000	184	400	20.8
02-Jul-00	2000	184	500	26.4
02-Jul-00	2000	184	600	24.1
02-Jul-00	2000	184	700	19.7
02-Jul-00	2000	184	800	18.3
02-Jul-00	2000	184	900	16.9
02-Jul-00	2000	184	1000	14.9

02-Jul-00	2000	184	1100	13.5
02-Jul-00	2000	184	1200	10.7
02-Jul-00	2000	184	1300	8.9
02-Jul-00	2000	184	1400	9.3
02-Jul-00	2000	184	1500	7.2
02-Jul-00	2000	184	1600	5.0
02-Jul-00	2000	184	1700	4.3
02-Jul-00	2000	184	1800	4.7
02-Jul-00	2000	184	1900	8.2
02-Jul-00	2000	184	2000	12.3
02-Jul-00	2000	184	2100	13.3
02-Jul-00	2000	184	2200	16.1
02-Jul-00	2000	184	2300	18.0
02-Jul-00	2000	184	2400	20.8
03-Jul-00	2000	185	100	23.3
03-Jul-00	2000	185	200	24.7
03-Jul-00	2000	185	300	25.5
03-Jul-00	2000	185	400	28.9
03-Jul-00	2000	185	500	32.2
03-Jul-00	2000	185	600	29.7
03-Jul-00	2000	185	700	26.0
03-Jul-00	2000	185	800	22.6
03-Jul-00	2000	185	900	19.6
03-Jul-00	2000	185	1000	17.4
03-Jul-00	2000	185	1100	14.8
03-Jul-00	2000	185	1200	11.8
03-Jul-00	2000	185	1300	6.9
03-Jul-00	2000	185	1400	6.7
03-Jul-00	2000	185	1500	5.4
03-Jul-00	2000	185	1600	4.1
03-Jul-00	2000	185	1700	4.8
03-Jul-00	2000	185	1800	5.5
03-Jul-00	2000	185	1900	5.5
03-Jul-00	2000	185	2000	6.2
03-Jul-00	2000	185	2100	6.8
03-Jul-00	2000	185	2200	9.1
03-Jul-00	2000	185	2300	10.3

03-Jul-00	2000	185	2400	10.4
04-Jul-00	2000	186	100	11.6
04-Jul-00	2000	186	200	10.9
04-Jul-00	2000	186	300	12.1
04-Jul-00	2000	186	400	13.5
04-Jul-00	2000	186	500	17.5
04-Jul-00	2000	186	600	16.0
04-Jul-00	2000	186	700	13.7
04-Jul-00	2000	186	800	13.9
04-Jul-00	2000	186	900	13.6
04-Jul-00	2000	186	1000	12.5
04-Jul-00	2000	186	1100	9.9
04-Jul-00	2000	186	1200	8.7
04-Jul-00	2000	186	1300	6.8
04-Jul-00	2000	186	1400	6.3
04-Jul-00	2000	186	1500	6.4
04-Jul-00	2000	186	1600	6.6
04-Jul-00	2000	186	1700	6.9
04-Jul-00	2000	186	1800	6.9
04-Jul-00	2000	186	1900	9.6
04-Jul-00	2000	186	2000	12.0
04-Jul-00	2000	186	2100	12.6
04-Jul-00	2000	186	2200	17.0
04-Jul-00	2000	186	2300	21.3
04-Jul-00	2000	186	2400	25.6
05-Jul-00	2000	187	100	28.3
05-Jul-00	2000	187	200	29.7
05-Jul-00	2000	187	300	28.1
05-Jul-00	2000	187	400	32.6
05-Jul-00	2000	187	500	36.9
05-Jul-00	2000	187	600	32.0
05-Jul-00	2000	187	700	27.1
05-Jul-00	2000	187	800	24.3
05-Jul-00	2000	187	900	20.6
05-Jul-00	2000	187	1000	16.4
05-Jul-00	2000	187	1100	11.5
05-Jul-00	2000	187	1200	8.2

05-Jul-00	2000	187	1300	9.0
05-Jul-00	2000	187	1400	7.5
05-Jul-00	2000	187	1500	7.0
05-Jul-00	2000	187	1600	7.0
05-Jul-00	2000	187	1700	5.9
05-Jul-00	2000	187	1800	7.1
05-Jul-00	2000	187	1900	8.2
05-Jul-00	2000	187	2000	10.1
05-Jul-00	2000	187	2100	13.0
05-Jul-00	2000	187	2200	14.9
05-Jul-00	2000	187	2300	16.1
05-Jul-00	2000	187	2400	17.6
06-Jul-00	2000	188	100	20.2
06-Jul-00	2000	188	200	22.9
06-Jul-00	2000	188	300	25.3
06-Jul-00	2000	188	400	30.4
06-Jul-00	2000	188	500	35.6
06-Jul-00	2000	188	600	31.8
06-Jul-00	2000	188	700	27.2
06-Jul-00	2000	188	800	25.8
06-Jul-00	2000	188	900	23.7
06-Jul-00	2000	188	1000	20.5
06-Jul-00	2000	188	1100	18.0
06-Jul-00	2000	188	1200	16.4
06-Jul-00	2000	188	1300	14.4
06-Jul-00	2000	188	1400	12.7
06-Jul-00	2000	188	1500	11.6
06-Jul-00	2000	188	1600	11.6
06-Jul-00	2000	188	1700	11.7
06-Jul-00	2000	188	1800	11.2
06-Jul-00	2000	188	1900	12.0
06-Jul-00	2000	188	2000	12.3
06-Jul-00	2000	188	2100	15.3
06-Jul-00	2000	188	2200	18.0
06-Jul-00	2000	188	2300	21.2
06-Jul-00	2000	188	2400	23.0
07-Jul-00	2000	189	100	24.9

07-Jul-00	2000	189	200	25.9
07-Jul-00	2000	189	300	25.3
07-Jul-00	2000	189	400	28.3
07-Jul-00	2000	189	500	31.0
07-Jul-00	2000	189	600	25.9
07-Jul-00	2000	189	700	22.8
07-Jul-00	2000	189	800	19.9
07-Jul-00	2000	189	900	17.3
07-Jul-00	2000	189	1000	13.7
07-Jul-00	2000	189	1100	11.0
07-Jul-00	2000	189	1200	8.6
07-Jul-00	2000	189	1300	7.7
07-Jul-00	2000	189	1400	6.9
07-Jul-00	2000	189	1500	5.6
07-Jul-00	2000	189	1600	6.5
07-Jul-00	2000	189	1700	7.6
07-Jul-00	2000	189	1800	8.0
07-Jul-00	2000	189	1900	10.5
07-Jul-00	2000	189	2000	14.0
07-Jul-00	2000	189	2100	16.4
07-Jul-00	2000	189	2200	19.0
07-Jul-00	2000	189	2300	21.1
07-Jul-00	2000	189	2400	20.8
08-Jul-00	2000	190	100	21.0
08-Jul-00	2000	190	200	20.4
08-Jul-00	2000	190	300	21.0
08-Jul-00	2000	190	400	23.3
08-Jul-00	2000	190	500	23.5
08-Jul-00	2000	190	600	21.6
08-Jul-00	2000	190	700	16.0
08-Jul-00	2000	190	800	12.8
08-Jul-00	2000	190	900	12.5
08-Jul-00	2000	190	1000	13.3
08-Jul-00	2000	190	1100	8.0
08-Jul-00	2000	190	1200	8.0
08-Jul-00	2000	190	1300	8.7
08-Jul-00	2000	190	1400	10.0

08-Jul-00	2000	190	1500	8.4
08-Jul-00	2000	190	1600	8.8
08-Jul-00	2000	190	1700	8.9
08-Jul-00	2000	190	1800	10.1
08-Jul-00	2000	190	1900	12.1
08-Jul-00	2000	190	2000	14.4
08-Jul-00	2000	190	2100	17.0
08-Jul-00	2000	190	2200	18.7
08-Jul-00	2000	190	2300	19.4
08-Jul-00	2000	190	2400	20.9
09-Jul-00	2000	191	100	21.7
09-Jul-00	2000	191	200	26.2
09-Jul-00	2000	191	300	28.1
09-Jul-00	2000	191	400	26.6
09-Jul-00	2000	191	500	24.6
09-Jul-00	2000	191	600	22.9
09-Jul-00	2000	191	700	18.4
09-Jul-00	2000	191	800	15.0
09-Jul-00	2000	191	900	14.1
09-Jul-00	2000	191	1000	16.9
09-Jul-00	2000	191	1100	19.8
09-Jul-00	2000	191	1200	17.4
09-Jul-00	2000	191	1300	17.3
09-Jul-00	2000	191	1400	17.0
09-Jul-00	2000	191	1500	15.0
09-Jul-00	2000	191	1600	14.0
09-Jul-00	2000	191	1700	13.9
09-Jul-00	2000	191	1800	13.6
09-Jul-00	2000	191	1900	12.9
09-Jul-00	2000	191	2000	13.9
09-Jul-00	2000	191	2100	16.5
09-Jul-00	2000	191	2200	19.2
09-Jul-00	2000	191	2300	19.7
09-Jul-00	2000	191	2400	21.8
10-Jul-00	2000	192	100	23.4
10-Jul-00	2000	192	200	24.9
10-Jul-00	2000	192	300	25.0

10-Jul-00	2000	192	400	25.1
10-Jul-00	2000	192	500	27.6
10-Jul-00	2000	192	600	24.7
10-Jul-00	2000	192	700	20.5
10-Jul-00	2000	192	800	17.9
10-Jul-00	2000	192	900	16.7
10-Jul-00	2000	192	1000	16.0
10-Jul-00	2000	192	1100	14.8
10-Jul-00	2000	192	1200	12.1
10-Jul-00	2000	192	1300	7.7
10-Jul-00	2000	192	1400	4.9
10-Jul-00	2000	192	1500	4.3
10-Jul-00	2000	192	1600	4.3
10-Jul-00	2000	192	1700	5.2
10-Jul-00	2000	192	1800	6.6
10-Jul-00	2000	192	1900	8.5
10-Jul-00	2000	192	2000	10.1
10-Jul-00	2000	192	2100	10.0
10-Jul-00	2000	192	2200	11.8
10-Jul-00	2000	192	2300	12.0
10-Jul-00	2000	192	2400	11.5
11-Jul-00	2000	193	100	12.3
11-Jul-00	2000	193	200	12.2
11-Jul-00	2000	193	300	13.2
11-Jul-00	2000	193	400	13.8
11-Jul-00	2000	193	500	13.7
11-Jul-00	2000	193	600	13.2
11-Jul-00	2000	193	700	10.7
11-Jul-00	2000	193	800	10.3
11-Jul-00	2000	193	900	9.9
11-Jul-00	2000	193	1000	8.5
11-Jul-00	2000	193	1100	5.4
11-Jul-00	2000	193	1200	3.7
11-Jul-00	2000	193	1300	3.9
11-Jul-00	2000	193	1400	3.6
11-Jul-00	2000	193	1500	3.6
11-Jul-00	2000	193	1600	2.7

11-Jul-00	2000	193	1700	2.7
11-Jul-00	2000	193	1800	3.2
11-Jul-00	2000	193	1900	3.7
11-Jul-00	2000	193	2000	5.0
11-Jul-00	2000	193	2100	6.4
11-Jul-00	2000	193	2200	8.2
11-Jul-00	2000	193	2300	9.7
11-Jul-00	2000	193	2400	10.9
12-Jul-00	2000	194	100	11.3
12-Jul-00	2000	194	200	11.2
12-Jul-00	2000	194	300	11.0
12-Jul-00	2000	194	400	11.7
12-Jul-00	2000	194	500	12.7
12-Jul-00	2000	194	600	12.1
12-Jul-00	2000	194	700	10.3
12-Jul-00	2000	194	800	8.6
12-Jul-00	2000	194	900	8.8
12-Jul-00	2000	194	1000	8.8
12-Jul-00	2000	194	1100	7.5
12-Jul-00	2000	194	1200	6.4
12-Jul-00	2000	194	1300	5.4
12-Jul-00	2000	194	1400	4.0
12-Jul-00	2000	194	1500	5.0
12-Jul-00	2000	194	1600	4.4
12-Jul-00	2000	194	1700	4.4
12-Jul-00	2000	194	1800	5.2
12-Jul-00	2000	194	1900	7.3
12-Jul-00	2000	194	2000	8.4
12-Jul-00	2000	194	2100	10.2
12-Jul-00	2000	194	2200	12.2
12-Jul-00	2000	194	2300	13.9
12-Jul-00	2000	194	2400	14.1
13-Jul-00	2000	195	100	14.9
13-Jul-00	2000	195	200	16.6
13-Jul-00	2000	195	300	17.9
13-Jul-00	2000	195	400	18.3
13-Jul-00	2000	195	500	18.7

13-Jul-00	2000	195	600	16.8
13-Jul-00	2000	195	700	13.7
13-Jul-00	2000	195	800	10.4
13-Jul-00	2000	195	900	8.8
13-Jul-00	2000	195	1000	7.3
13-Jul-00	2000	195	1100	6.9
13-Jul-00	2000	195	1200	7.2
13-Jul-00	2000	195	1300	5.1
13-Jul-00	2000	195	1400	4.1
13-Jul-00	2000	195	1500	3.8
13-Jul-00	2000	195	1600	3.5
13-Jul-00	2000	195	1700	3.7
13-Jul-00	2000	195	1800	3.8
13-Jul-00	2000	195	1900	3.6
13-Jul-00	2000	195	2000	4.1
13-Jul-00	2000	195	2100	4.8
13-Jul-00	2000	195	2200	6.0
13-Jul-00	2000	195	2300	6.5
13-Jul-00	2000	195	2400	6.0
14-Jul-00	2000	196	100	6.8
14-Jul-00	2000	196	200	7.7
14-Jul-00	2000	196	300	9.7
14-Jul-00	2000	196	400	11.7
14-Jul-00	2000	196	500	12.3
14-Jul-00	2000	196	600	12.9
14-Jul-00	2000	196	700	13.1
14-Jul-00	2000	196	800	8.6
14-Jul-00	2000	196	900	6.3
14-Jul-00	2000	196	1000	5.8
14-Jul-00	2000	196	1100	8.0
14-Jul-00	2000	196	1200	8.0
14-Jul-00	2000	196	1300	6.2
14-Jul-00	2000	196	1400	6.2
14-Jul-00	2000	196	1500	6.4
14-Jul-00	2000	196	1600	6.9
14-Jul-00	2000	196	1700	8.8
14-Jul-00	2000	196	1800	10.5

14-Jul-00	2000	196	1900	8.6
14-Jul-00	2000	196	2000	9.9
14-Jul-00	2000	196	2100	10.2
14-Jul-00	2000	196	2200	10.7
14-Jul-00	2000	196	2300	10.4
14-Jul-00	2000	196	2400	10.9
15-Jul-00	2000	197	100	12.9
15-Jul-00	2000	197	200	13.0
15-Jul-00	2000	197	300	13.7
15-Jul-00	2000	197	400	14.6
15-Jul-00	2000	197	500	15.6
15-Jul-00	2000	197	600	14.2
15-Jul-00	2000	197	700	12.3
15-Jul-00	2000	197	800	11.3
15-Jul-00	2000	197	900	11.0
15-Jul-00	2000	197	1000	9.0
15-Jul-00	2000	197	1100	7.3
15-Jul-00	2000	197	1200	5.8
15-Jul-00	2000	197	1300	6.0
15-Jul-00	2000	197	1400	6.8
15-Jul-00	2000	197	1500	6.9
15-Jul-00	2000	197	1600	6.8
15-Jul-00	2000	197	1700	6.9
15-Jul-00	2000	197	1800	7.0
15-Jul-00	2000	197	1900	7.5
15-Jul-00	2000	197	2000	7.9
15-Jul-00	2000	197	2100	9.7
15-Jul-00	2000	197	2200	10.4
15-Jul-00	2000	197	2300	12.3
15-Jul-00	2000	197	2400	13.0
16-Jul-00	2000	198	100	13.3
16-Jul-00	2000	198	200	13.6
16-Jul-00	2000	198	300	15.2
16-Jul-00	2000	198	400	16.6
16-Jul-00	2000	198	500	19.4
16-Jul-00	2000	198	600	18.2
16-Jul-00	2000	198	700	16.1

16-Jul-00	2000	198	800	15.8
16-Jul-00	2000	198	900	13.6
16-Jul-00	2000	198	1000	13.6
16-Jul-00	2000	198	1100	12.2
16-Jul-00	2000	198	1200	9.7
16-Jul-00	2000	198	1300	8.9
16-Jul-00	2000	198	1400	8.2
16-Jul-00	2000	198	1500	9.2
16-Jul-00	2000	198	1600	9.9
16-Jul-00	2000	198	1700	10.6
16-Jul-00	2000	198	1800	11.1
16-Jul-00	2000	198	1900	14.0
16-Jul-00	2000	198	2000	17.8
16-Jul-00	2000	198	2100	20.8
16-Jul-00	2000	198	2200	23.7
16-Jul-00	2000	198	2300	25.5
16-Jul-00	2000	198	2400	28.5
17-Jul-00	2000	199	100	28.9
17-Jul-00	2000	199	200	28.2
17-Jul-00	2000	199	300	30.3
17-Jul-00	2000	199	400	30.0
17-Jul-00	2000	199	500	30.2
17-Jul-00	2000	199	600	27.0
17-Jul-00	2000	199	700	21.3
17-Jul-00	2000	199	800	19.5
17-Jul-00	2000	199	900	16.3
17-Jul-00	2000	199	1000	14.2
17-Jul-00	2000	199	1100	12.4
17-Jul-00	2000	199	1200	10.1
17-Jul-00	2000	199	1300	8.2
17-Jul-00	2000	199	1400	7.7
17-Jul-00	2000	199	1500	7.8
17-Jul-00	2000	199	1600	7.2
17-Jul-00	2000	199	1700	6.6
17-Jul-00	2000	199	1800	6.5
17-Jul-00	2000	199	1900	7.6
17-Jul-00	2000	199	2000	9.5

17-Jul-00	2000	199	2100	10.2
17-Jul-00	2000	199	2200	7.4
17-Jul-00	2000	199	2300	7.0
17-Jul-00	2000	199	2400	8.4
18-Jul-00	2000	200	100	10.0
18-Jul-00	2000	200	200	10.6
18-Jul-00	2000	200	300	12.2
18-Jul-00	2000	200	400	13.6
18-Jul-00	2000	200	500	13.7
18-Jul-00	2000	200	600	12.6
18-Jul-00	2000	200	700	12.6
18-Jul-00	2000	200	800	8.6
18-Jul-00	2000	200	900	7.0
18-Jul-00	2000	200	1000	5.6
18-Jul-00	2000	200	1100	4.6
18-Jul-00	2000	200	1200	3.8
18-Jul-00	2000	200	1300	3.5
18-Jul-00	2000	200	1400	3.2
18-Jul-00	2000	200	1500	2.8
18-Jul-00	2000	200	1600	2.8
18-Jul-00	2000	200	1700	3.0
18-Jul-00	2000	200	1800	3.0
18-Jul-00	2000	200	1900	3.3
18-Jul-00	2000	200	2000	4.2
18-Jul-00	2000	200	2100	4.5
18-Jul-00	2000	200	2200	5.3
18-Jul-00	2000	200	2300	6.3
18-Jul-00	2000	200	2400	5.4
19-Jul-00	2000	201	100	5.8
19-Jul-00	2000	201	200	6.1
19-Jul-00	2000	201	300	6.4
19-Jul-00	2000	201	400	7.3
19-Jul-00	2000	201	500	8.3
19-Jul-00	2000	201	600	7.8
19-Jul-00	2000	201	700	5.9
19-Jul-00	2000	201	800	4.0
19-Jul-00	2000	201	900	3.4

19-Jul-00	2000	201	1000	3.2
19-Jul-00	2000	201	1100	3.0
19-Jul-00	2000	201	1200	3.4
19-Jul-00	2000	201	1300	3.5
19-Jul-00	2000	201	1400	3.2
19-Jul-00	2000	201	1500	3.2
19-Jul-00	2000	201	1600	3.0
19-Jul-00	2000	201	1700	2.7
19-Jul-00	2000	201	1800	2.8
19-Jul-00	2000	201	1900	3.3
19-Jul-00	2000	201	2000	4.0
19-Jul-00	2000	201	2100	5.1
19-Jul-00	2000	201	2200	5.9
19-Jul-00	2000	201	2300	7.0
19-Jul-00	2000	201	2400	7.0
20-Jul-00	2000	202	100	7.6
20-Jul-00	2000	202	200	8.9
20-Jul-00	2000	202	300	10.6
20-Jul-00	2000	202	400	11.5
20-Jul-00	2000	202	500	13.7
20-Jul-00	2000	202	600	13.0
20-Jul-00	2000	202	700	10.4
20-Jul-00	2000	202	800	6.8
20-Jul-00	2000	202	900	5.4
20-Jul-00	2000	202	1000	4.4
20-Jul-00	2000	202	1100	3.7
20-Jul-00	2000	202	1200	3.1
20-Jul-00	2000	202	1300	2.5
20-Jul-00	2000	202	1400	2.3
20-Jul-00	2000	202	1500	2.6
20-Jul-00	2000	202	1600	2.5
20-Jul-00	2000	202	1700	2.5
20-Jul-00	2000	202	1800	2.7
20-Jul-00	2000	202	1900	3.1
20-Jul-00	2000	202	2000	3.8
20-Jul-00	2000	202	2100	4.0
20-Jul-00	2000	202	2200	4.1

20-Jul-00	2000	202	2300	4.5
20-Jul-00	2000	202	2400	4.6
21-Jul-00	2000	203	100	4.7
21-Jul-00	2000	203	200	6.6
21-Jul-00	2000	203	300	9.3
21-Jul-00	2000	203	400	9.6
21-Jul-00	2000	203	500	11.7
21-Jul-00	2000	203	600	13.4
21-Jul-00	2000	203	700	10.9
21-Jul-00	2000	203	800	8.2
21-Jul-00	2000	203	900	6.8
21-Jul-00	2000	203	1000	4.5
21-Jul-00	2000	203	1100	3.5
21-Jul-00	2000	203	1200	3.2
21-Jul-00	2000	203	1300	2.9
21-Jul-00	2000	203	1400	2.7
21-Jul-00	2000	203	1500	2.3
21-Jul-00	2000	203	1600	2.6
21-Jul-00	2000	203	1700	2.8
21-Jul-00	2000	203	1800	2.9
21-Jul-00	2000	203	1900	3.2
21-Jul-00	2000	203	2000	4.0
21-Jul-00	2000	203	2100	5.4
21-Jul-00	2000	203	2200	6.5
21-Jul-00	2000	203	2300	9.5
21-Jul-00	2000	203	2400	11.4
22-Jul-00	2000	204	100	11.6
22-Jul-00	2000	204	200	13.0
22-Jul-00	2000	204	300	14.7
22-Jul-00	2000	204	400	15.9
22-Jul-00	2000	204	500	17.1
22-Jul-00	2000	204	600	15.9
22-Jul-00	2000	204	700	12.7
22-Jul-00	2000	204	800	8.5
22-Jul-00	2000	204	900	7.2
22-Jul-00	2000	204	1000	6.3
22-Jul-00	2000	204	1100	5.7

22-Jul-00	2000	204	1200	4.3
22-Jul-00	2000	204	1300	3.8
22-Jul-00	2000	204	1400	3.9
22-Jul-00	2000	204	1500	3.9
22-Jul-00	2000	204	1600	4.0
22-Jul-00	2000	204	1700	4.5
22-Jul-00	2000	204	1800	5.8
22-Jul-00	2000	204	1900	7.9
22-Jul-00	2000	204	2000	9.6
22-Jul-00	2000	204	2100	12.0
22-Jul-00	2000	204	2200	14.1
22-Jul-00	2000	204	2300	15.0
22-Jul-00	2000	204	2400	15.0
23-Jul-00	2000	205	100	15.4
23-Jul-00	2000	205	200	15.8
23-Jul-00	2000	205	300	15.1
23-Jul-00	2000	205	400	16.6
23-Jul-00	2000	205	500	17.1
23-Jul-00	2000	205	600	16.7
23-Jul-00	2000	205	700	14.3
23-Jul-00	2000	205	800	11.5
23-Jul-00	2000	205	900	10.7
23-Jul-00	2000	205	1000	9.4
23-Jul-00	2000	205	1100	6.4
23-Jul-00	2000	205	1200	6.1
23-Jul-00	2000	205	1300	6.4
23-Jul-00	2000	205	1400	6.6
23-Jul-00	2000	205	1500	6.4
23-Jul-00	2000	205	1600	6.9
23-Jul-00	2000	205	1700	7.5
23-Jul-00	2000	205	1800	8.7
23-Jul-00	2000	205	1900	10.7
23-Jul-00	2000	205	2000	12.8
23-Jul-00	2000	205	2100	14.2
23-Jul-00	2000	205	2200	15.5
23-Jul-00	2000	205	2300	20.1
23-Jul-00	2000	205	2400	27.5

24-Jul-00	2000	206	100	29.5
24-Jul-00	2000	206	200	31.2
24-Jul-00	2000	206	300	33.8
24-Jul-00	2000	206	400	34.7
24-Jul-00	2000	206	500	34.2
24-Jul-00	2000	206	600	32.7
24-Jul-00	2000	206	700	27.2
24-Jul-00	2000	206	800	22.7
24-Jul-00	2000	206	900	20.1
24-Jul-00	2000	206	1000	17.4
24-Jul-00	2000	206	1100	15.2
24-Jul-00	2000	206	1200	12.5
24-Jul-00	2000	206	1300	10.9
24-Jul-00	2000	206	1400	10.0
24-Jul-00	2000	206	1500	8.5
24-Jul-00	2000	206	1600	7.9
24-Jul-00	2000	206	1700	8.2
24-Jul-00	2000	206	1800	9.1
24-Jul-00	2000	206	1900	11.2
24-Jul-00	2000	206	2000	12.7
24-Jul-00	2000	206	2100	14.2
24-Jul-00	2000	206	2200	15.7
24-Jul-00	2000	206	2300	16.7
24-Jul-00	2000	206	2400	18.0
25-Jul-00	2000	207	100	18.8
25-Jul-00	2000	207	200	19.0
25-Jul-00	2000	207	300	19.1
25-Jul-00	2000	207	400	19.9
25-Jul-00	2000	207	500	21.5
25-Jul-00	2000	207	600	21.4
25-Jul-00	2000	207	700	16.5
25-Jul-00	2000	207	800	12.6
25-Jul-00	2000	207	900	11.5
25-Jul-00	2000	207	1000	10.2
25-Jul-00	2000	207	1100	8.9
25-Jul-00	2000	207	1200	8.1
25-Jul-00	2000	207	1300	7.4

25-Jul-00	2000	207	1400	7.2
25-Jul-00	2000	207	1500	6.9
25-Jul-00	2000	207	1600	7.3
25-Jul-00	2000	207	1700	7.6
25-Jul-00	2000	207	1800	8.3
25-Jul-00	2000	207	1900	9.6
25-Jul-00	2000	207	2000	10.0
25-Jul-00	2000	207	2100	10.2
25-Jul-00	2000	207	2200	10.9
25-Jul-00	2000	207	2300	13.5
25-Jul-00	2000	207	2400	15.7
26-Jul-00	2000	208	100	17.9
26-Jul-00	2000	208	200	18.0
26-Jul-00	2000	208	300	18.2
26-Jul-00	2000	208	400	19.9
26-Jul-00	2000	208	500	20.8
26-Jul-00	2000	208	600	18.9
26-Jul-00	2000	208	700	14.6
26-Jul-00	2000	208	800	12.0
26-Jul-00	2000	208	900	10.4
26-Jul-00	2000	208	1000	8.6
26-Jul-00	2000	208	1100	6.6
26-Jul-00	2000	208	1200	5.8
26-Jul-00	2000	208	1300	5.5
26-Jul-00	2000	208	1400	6.3
26-Jul-00	2000	208	1500	6.9
26-Jul-00	2000	208	1600	6.4
26-Jul-00	2000	208	1700	7.2
26-Jul-00	2000	208	1800	7.6
26-Jul-00	2000	208	1900	8.0
26-Jul-00	2000	208	2000	9.6
26-Jul-00	2000	208	2100	11.1
26-Jul-00	2000	208	2200	13.6
26-Jul-00	2000	208	2300	14.8
26-Jul-00	2000	208	2400	14.7
27-Jul-00	2000	209	100	16.1
27-Jul-00	2000	209	200	17.6

27-Jul-00	2000	209	300	18.2
27-Jul-00	2000	209	400	18.8
27-Jul-00	2000	209	500	20.8
27-Jul-00	2000	209	600	18.9
27-Jul-00	2000	209	700	16.4
27-Jul-00	2000	209	800	13.3
27-Jul-00	2000	209	900	11.2
27-Jul-00	2000	209	1000	9.3
27-Jul-00	2000	209	1100	6.3
27-Jul-00	2000	209	1200	5.5
27-Jul-00	2000	209	1300	5.1
27-Jul-00	2000	209	1400	4.2
27-Jul-00	2000	209	1500	4.1
27-Jul-00	2000	209	1600	4.2
27-Jul-00	2000	209	1700	4.3
27-Jul-00	2000	209	1800	5.1
27-Jul-00	2000	209	1900	6.3
27-Jul-00	2000	209	2000	7.6
27-Jul-00	2000	209	2100	8.7
27-Jul-00	2000	209	2200	10.8
27-Jul-00	2000	209	2300	11.9
27-Jul-00	2000	209	2400	13.1
28-Jul-00	2000	210	100	13.3
28-Jul-00	2000	210	200	14.4
28-Jul-00	2000	210	300	15.3
28-Jul-00	2000	210	400	15.0
28-Jul-00	2000	210	500	16.2
28-Jul-00	2000	210	600	16.6
28-Jul-00	2000	210	700	13.5
28-Jul-00	2000	210	800	9.6
28-Jul-00	2000	210	900	8.4
28-Jul-00	2000	210	1000	7.2
28-Jul-00	2000	210	1100	6.1
28-Jul-00	2000	210	1200	5.4
28-Jul-00	2000	210	1300	4.9
28-Jul-00	2000	210	1400	4.0
28-Jul-00	2000	210	1500	4.1

28-Jul-00	2000	210	1600	3.9
28-Jul-00	2000	210	1700	3.6
28-Jul-00	2000	210	1800	3.6
28-Jul-00	2000	210	1900	4.4
28-Jul-00	2000	210	2000	5.9
28-Jul-00	2000	210	2100	7.6
28-Jul-00	2000	210	2200	9.1
28-Jul-00	2000	210	2300	9.8
28-Jul-00	2000	210	2400	9.7
29-Jul-00	2000	211	100	10.7
29-Jul-00	2000	211	200	13.2
29-Jul-00	2000	211	300	14.5
29-Jul-00	2000	211	400	15.0
29-Jul-00	2000	211	500	15.9
29-Jul-00	2000	211	600	16.5
29-Jul-00	2000	211	700	13.7
29-Jul-00	2000	211	800	9.3
29-Jul-00	2000	211	900	8.1
29-Jul-00	2000	211	1000	7.0
29-Jul-00	2000	211	1100	5.9
29-Jul-00	2000	211	1200	4.8
29-Jul-00	2000	211	1300	4.3
29-Jul-00	2000	211	1400	4.6
29-Jul-00	2000	211	1500	4.6
29-Jul-00	2000	211	1600	5.1
29-Jul-00	2000	211	1700	5.9
29-Jul-00	2000	211	1800	7.0
29-Jul-00	2000	211	1900	8.4
29-Jul-00	2000	211	2000	9.6
29-Jul-00	2000	211	2100	11.2
29-Jul-00	2000	211	2200	12.3
29-Jul-00	2000	211	2300	13.2
29-Jul-00	2000	211	2400	15.3
30-Jul-00	2000	212	100	16.6
30-Jul-00	2000	212	200	16.8
30-Jul-00	2000	212	300	16.9
30-Jul-00	2000	212	400	17.2

30-Jul-00	2000	212	500	18.3
30-Jul-00	2000	212	600	18.9
30-Jul-00	2000	212	700	16.9
30-Jul-00	2000	212	800	12.3
30-Jul-00	2000	212	900	9.7
30-Jul-00	2000	212	1000	8.5
30-Jul-00	2000	212	1100	7.7
30-Jul-00	2000	212	1200	7.1
30-Jul-00	2000	212	1300	6.8
30-Jul-00	2000	212	1400	6.6
30-Jul-00	2000	212	1500	6.2
30-Jul-00	2000	212	1600	6.1
30-Jul-00	2000	212	1700	6.5
30-Jul-00	2000	212	1800	7.4
30-Jul-00	2000	212	1900	9.3
30-Jul-00	2000	212	2000	11.7
30-Jul-00	2000	212	2100	12.7
30-Jul-00	2000	212	2200	14.4
30-Jul-00	2000	212	2300	15.8
30-Jul-00	2000	212	2400	16.7
31-Jul-00	2000	213	100	16.6
31-Jul-00	2000	213	200	18.3
31-Jul-00	2000	213	300	19.3
31-Jul-00	2000	213	400	20.8
31-Jul-00	2000	213	500	21.4
31-Jul-00	2000	213	600	23.0
31-Jul-00	2000	213	700	20.4
31-Jul-00	2000	213	800	16.7
31-Jul-00	2000	213	900	16.8
31-Jul-00	2000	213	1000	17.0
31-Jul-00	2000	213	1100	15.5
31-Jul-00	2000	213	1200	14.4
31-Jul-00	2000	213	1300	13.6
31-Jul-00	2000	213	1400	11.7
31-Jul-00	2000	213	1500	10.5
31-Jul-00	2000	213	1600	10.2
31-Jul-00	2000	213	1700	10.4

31-Jul-00	2000	213	1800	12.2
31-Jul-00	2000	213	1900	14.6
31-Jul-00	2000	213	2000	18.1
31-Jul-00	2000	213	2100	20.4
31-Jul-00	2000	213	2200	22.8
31-Jul-00	2000	213	2300	21.7
31-Jul-00	2000	213	2400	23.7
01-Aug-00	2000	214	100	27.6
01-Aug-00	2000	214	200	32.8
01-Aug-00	2000	214	300	35.7
01-Aug-00	2000	214	400	36.9
01-Aug-00	2000	214	500	35.2
01-Aug-00	2000	214	600	33.4
01-Aug-00	2000	214	700	29.2
01-Aug-00	2000	214	800	25.6
01-Aug-00	2000	214	900	21.3
01-Aug-00	2000	214	1000	18.2
01-Aug-00	2000	214	1100	16.1
01-Aug-00	2000	214	1200	14.9
01-Aug-00	2000	214	1300	14.3
01-Aug-00	2000	214	1400	13.8
01-Aug-00	2000	214	1500	15.1
01-Aug-00	2000	214	1600	16.6
01-Aug-00	2000	214	1700	15.5
01-Aug-00	2000	214	1800	16.5
01-Aug-00	2000	214	1900	17.9
01-Aug-00	2000	214	2000	20.6
01-Aug-00	2000	214	2100	23.1
01-Aug-00	2000	214	2200	22.9
01-Aug-00	2000	214	2300	24.9
01-Aug-00	2000	214	2400	26.3
02-Aug-00	2000	215	100	27.5
02-Aug-00	2000	215	200	26.5
02-Aug-00	2000	215	300	26.9
02-Aug-00	2000	215	400	27.6
02-Aug-00	2000	215	500	27.4
02-Aug-00	2000	215	600	31.0

02-Aug-00	2000	215	700	27.8
02-Aug-00	2000	215	800	21.2
02-Aug-00	2000	215	900	18.7
02-Aug-00	2000	215	1000	20.3
02-Aug-00	2000	215	1100	20.6
02-Aug-00	2000	215	1200	17.9
02-Aug-00	2000	215	1300	18.3
02-Aug-00	2000	215	1400	16.4
02-Aug-00	2000	215	1500	13.6
02-Aug-00	2000	215	1600	13.0
02-Aug-00	2000	215	1700	13.7
02-Aug-00	2000	215	1800	14.6
02-Aug-00	2000	215	1900	16.4
02-Aug-00	2000	215	2000	19.8
02-Aug-00	2000	215	2100	20.4
02-Aug-00	2000	215	2200	20.2
02-Aug-00	2000	215	2300	22.0
02-Aug-00	2000	215	2400	22.8
03-Aug-00	2000	216	100	24.1
03-Aug-00	2000	216	200	24.7
03-Aug-00	2000	216	300	26.4
03-Aug-00	2000	216	400	29.0
03-Aug-00	2000	216	500	31.1
03-Aug-00	2000	216	600	32.0
03-Aug-00	2000	216	700	25.9
03-Aug-00	2000	216	800	21.5
03-Aug-00	2000	216	900	37.4
03-Aug-00	2000	216	1000	24.4
03-Aug-00	2000	216	1100	27.0
03-Aug-00	2000	216	1200	19.5
03-Aug-00	2000	216	1300	17.5
03-Aug-00	2000	216	1400	16.0
03-Aug-00	2000	216	1500	14.4
03-Aug-00	2000	216	1600	12.9
03-Aug-00	2000	216	1700	13.3
03-Aug-00	2000	216	1800	15.4
03-Aug-00	2000	216	1900	16.4

03-Aug-00	2000	216	2000	17.5
03-Aug-00	2000	216	2100	18.0
03-Aug-00	2000	216	2200	27.4
03-Aug-00	2000	216	2300	30.3
03-Aug-00	2000	216	2400	30.0
04-Aug-00	2000	217	100	31.1
04-Aug-00	2000	217	200	31.8
04-Aug-00	2000	217	300	32.4
04-Aug-00	2000	217	400	36.2
04-Aug-00	2000	217	500	36.5
04-Aug-00	2000	217	600	34.3
04-Aug-00	2000	217	700	27.9
04-Aug-00	2000	217	800	23.7
04-Aug-00	2000	217	900	21.3
04-Aug-00	2000	217	1000	19.8
04-Aug-00	2000	217	1100	18.0
04-Aug-00	2000	217	1200	16.3
04-Aug-00	2000	217	1300	15.4
04-Aug-00	2000	217	1400	14.3
04-Aug-00	2000	217	1500	14.1
04-Aug-00	2000	217	1600	13.4
04-Aug-00	2000	217	1700	12.8
04-Aug-00	2000	217	1800	12.0
04-Aug-00	2000	217	1900	14.4
04-Aug-00	2000	217	2000	15.7
04-Aug-00	2000	217	2100	15.6
04-Aug-00	2000	217	2200	16.0
04-Aug-00	2000	217	2300	18.0
04-Aug-00	2000	217	2400	20.7
05-Aug-00	2000	218	100	22.3
05-Aug-00	2000	218	200	24.1
05-Aug-00	2000	218	300	26.0
05-Aug-00	2000	218	400	27.9
05-Aug-00	2000	218	500	26.8
05-Aug-00	2000	218	600	26.0
05-Aug-00	2000	218	700	22.3
05-Aug-00	2000	218	800	17.3

05-Aug-00	2000	218	900	15.2
05-Aug-00	2000	218	1000	13.7
05-Aug-00	2000	218	1100	12.7
05-Aug-00	2000	218	1200	11.2
05-Aug-00	2000	218	1300	10.7
05-Aug-00	2000	218	1400	9.7
05-Aug-00	2000	218	1500	9.9
05-Aug-00	2000	218	1600	9.1
05-Aug-00	2000	218	1700	8.7
05-Aug-00	2000	218	1800	8.5
05-Aug-00	2000	218	1900	10.3
05-Aug-00	2000	218	2000	12.0
05-Aug-00	2000	218	2100	13.9
05-Aug-00	2000	218	2200	14.6
05-Aug-00	2000	218	2300	17.3
05-Aug-00	2000	218	2400	18.1
06-Aug-00	2000	219	100	19.6
06-Aug-00	2000	219	200	19.9
06-Aug-00	2000	219	300	23.3
06-Aug-00	2000	219	400	24.4
06-Aug-00	2000	219	500	24.8
06-Aug-00	2000	219	600	24.6
06-Aug-00	2000	219	700	21.0
06-Aug-00	2000	219	800	17.2
06-Aug-00	2000	219	900	15.5
06-Aug-00	2000	219	1000	13.4
06-Aug-00	2000	219	1100	10.8
06-Aug-00	2000	219	1200	8.0
06-Aug-00	2000	219	1300	7.9
06-Aug-00	2000	219	1400	7.2
06-Aug-00	2000	219	1500	7.0
06-Aug-00	2000	219	1600	6.9
06-Aug-00	2000	219	1700	7.7
06-Aug-00	2000	219	1800	8.9
06-Aug-00	2000	219	1900	9.9
06-Aug-00	2000	219	2000	10.3
06-Aug-00	2000	219	2100	10.4

06-Aug-00	2000	219	2200	12.0
06-Aug-00	2000	219	2300	14.3
06-Aug-00	2000	219	2400	16.7
07-Aug-00	2000	220	100	18.3
07-Aug-00	2000	220	200	20.4
07-Aug-00	2000	220	300	21.7
07-Aug-00	2000	220	400	23.4
07-Aug-00	2000	220	500	23.2
07-Aug-00	2000	220	600	22.8
07-Aug-00	2000	220	700	18.1
07-Aug-00	2000	220	800	15.0
07-Aug-00	2000	220	900	12.8
07-Aug-00	2000	220	1000	10.6
07-Aug-00	2000	220	1100	10.8
07-Aug-00	2000	220	1200	12.5
07-Aug-00	2000	220	1300	12.1
07-Aug-00	2000	220	1400	10.1
07-Aug-00	2000	220	1500	10.2
07-Aug-00	2000	220	1600	10.1
07-Aug-00	2000	220	1700	10.0
07-Aug-00	2000	220	1800	8.2
07-Aug-00	2000	220	1900	9.0
07-Aug-00	2000	220	2000	9.4
07-Aug-00	2000	220	2100	11.0
07-Aug-00	2000	220	2200	12.5
07-Aug-00	2000	220	2300	13.2
07-Aug-00	2000	220	2400	15.2
08-Aug-00	2000	221	100	15.5
08-Aug-00	2000	221	200	17.3
08-Aug-00	2000	221	300	22.4
08-Aug-00	2000	221	400	26.2
08-Aug-00	2000	221	500	28.1
08-Aug-00	2000	221	600	28.1
08-Aug-00	2000	221	700	22.5
08-Aug-00	2000	221	800	18.7
08-Aug-00	2000	221	900	16.9
08-Aug-00	2000	221	1000	14.6

08-Aug-00	2000	221	1100	11.8
08-Aug-00	2000	221	1200	8.6
08-Aug-00	2000	221	1300	6.2
08-Aug-00	2000	221	1400	5.9
08-Aug-00	2000	221	1500	5.2
08-Aug-00	2000	221	1600	4.7
08-Aug-00	2000	221	1700	5.4
08-Aug-00	2000	221	1800	6.5
08-Aug-00	2000	221	1900	8.3
08-Aug-00	2000	221	2000	9.6
08-Aug-00	2000	221	2100	11.3
08-Aug-00	2000	221	2200	13.8
08-Aug-00	2000	221	2300	15.9
08-Aug-00	2000	221	2400	17.1
09-Aug-00	2000	222	100	17.2
09-Aug-00	2000	222	200	18.5
09-Aug-00	2000	222	300	19.7
09-Aug-00	2000	222	400	20.1
09-Aug-00	2000	222	500	22.2
09-Aug-00	2000	222	600	23.2
09-Aug-00	2000	222	700	19.0
09-Aug-00	2000	222	800	15.4
09-Aug-00	2000	222	900	13.8
09-Aug-00	2000	222	1000	11.6
09-Aug-00	2000	222	1100	9.1
09-Aug-00	2000	222	1200	5.9
09-Aug-00	2000	222	1300	4.8
09-Aug-00	2000	222	1400	5.3
09-Aug-00	2000	222	1500	5.1
09-Aug-00	2000	222	1600	4.9
09-Aug-00	2000	222	1700	5.5
09-Aug-00	2000	222	1800	6.4
09-Aug-00	2000	222	1900	7.8
09-Aug-00	2000	222	2000	9.6
09-Aug-00	2000	222	2100	11.3
09-Aug-00	2000	222	2200	13.9
09-Aug-00	2000	222	2300	15.6

09-Aug-00	2000	222	2400	16.6
10-Aug-00	2000	223	100	17.0
10-Aug-00	2000	223	200	18.2
10-Aug-00	2000	223	300	18.6
10-Aug-00	2000	223	400	19.2
10-Aug-00	2000	223	500	19.3
10-Aug-00	2000	223	600	18.9
10-Aug-00	2000	223	700	14.6
10-Aug-00	2000	223	800	10.4
10-Aug-00	2000	223	900	8.9
10-Aug-00	2000	223	1000	8.2
10-Aug-00	2000	223	1100	8.1
10-Aug-00	2000	223	1200	8.1
10-Aug-00	2000	223	1300	6.3
10-Aug-00	2000	223	1400	6.4
10-Aug-00	2000	223	1500	4.8
10-Aug-00	2000	223	1600	4.6
10-Aug-00	2000	223	1700	4.2
10-Aug-00	2000	223	1800	5.1
10-Aug-00	2000	223	1900	6.8
10-Aug-00	2000	223	2000	8.3
10-Aug-00	2000	223	2100	10.2
10-Aug-00	2000	223	2200	12.2
10-Aug-00	2000	223	2300	14.5
10-Aug-00	2000	223	2400	15.5
11-Aug-00	2000	224	100	17.0
11-Aug-00	2000	224	200	16.5
11-Aug-00	2000	224	300	17.3
11-Aug-00	2000	224	400	18.3
11-Aug-00	2000	224	500	18.5
11-Aug-00	2000	224	600	17.7
11-Aug-00	2000	224	700	13.9
11-Aug-00	2000	224	800	9.2
11-Aug-00	2000	224	900	8.0
11-Aug-00	2000	224	1000	7.2
11-Aug-00	2000	224	1100	5.7
11-Aug-00	2000	224	1200	4.9

11-Aug-00	2000	224	1300	3.8
11-Aug-00	2000	224	1400	3.4
11-Aug-00	2000	224	1500	3.1
11-Aug-00	2000	224	1600	3.2
11-Aug-00	2000	224	1700	3.5
11-Aug-00	2000	224	1800	3.8
11-Aug-00	2000	224	1900	4.5
11-Aug-00	2000	224	2000	6.1
11-Aug-00	2000	224	2100	6.8
11-Aug-00	2000	224	2200	7.3
11-Aug-00	2000	224	2300	7.2
11-Aug-00	2000	224	2400	7.0
12-Aug-00	2000	225	100	8.8
12-Aug-00	2000	225	200	10.2
12-Aug-00	2000	225	300	11.2
12-Aug-00	2000	225	400	12.7
12-Aug-00	2000	225	500	13.3
12-Aug-00	2000	225	600	13.3
12-Aug-00	2000	225	700	10.7
12-Aug-00	2000	225	800	7.9
12-Aug-00	2000	225	900	7.2
12-Aug-00	2000	225	1000	6.2
12-Aug-00	2000	225	1100	5.3
12-Aug-00	2000	225	1200	5.3
12-Aug-00	2000	225	1300	4.0
12-Aug-00	2000	225	1400	3.8
12-Aug-00	2000	225	1500	4.0
12-Aug-00	2000	225	1600	4.2
12-Aug-00	2000	225	1700	4.3
12-Aug-00	2000	225	1800	5.7
12-Aug-00	2000	225	1900	7.6
12-Aug-00	2000	225	2000	10.1
12-Aug-00	2000	225	2100	12.9
12-Aug-00	2000	225	2200	17.7
12-Aug-00	2000	225	2300	19.8
12-Aug-00	2000	225	2400	19.4
13-Aug-00	2000	226	100	18.9

13-Aug-00	2000	226	200	19.1
13-Aug-00	2000	226	300	18.2
13-Aug-00	2000	226	400	19.9
13-Aug-00	2000	226	500	20.5
13-Aug-00	2000	226	600	19.2
13-Aug-00	2000	226	700	16.3
13-Aug-00	2000	226	800	13.2
13-Aug-00	2000	226	900	11.8
13-Aug-00	2000	226	1000	10.1
13-Aug-00	2000	226	1100	8.6
13-Aug-00	2000	226	1200	7.2
13-Aug-00	2000	226	1300	6.1
13-Aug-00	2000	226	1400	5.3
13-Aug-00	2000	226	1500	4.9
13-Aug-00	2000	226	1600	4.6
13-Aug-00	2000	226	1700	4.7
13-Aug-00	2000	226	1800	4.9
13-Aug-00	2000	226	1900	7.3
13-Aug-00	2000	226	2000	10.0
13-Aug-00	2000	226	2100	13.2
13-Aug-00	2000	226	2200	16.0
13-Aug-00	2000	226	2300	17.2
13-Aug-00	2000	226	2400	18.6
14-Aug-00	2000	227	100	18.6
14-Aug-00	2000	227	200	18.7
14-Aug-00	2000	227	300	22.6
14-Aug-00	2000	227	400	30.0
14-Aug-00	2000	227	500	32.8
14-Aug-00	2000	227	600	30.3
14-Aug-00	2000	227	700	25.2
14-Aug-00	2000	227	800	20.3
14-Aug-00	2000	227	900	15.4
14-Aug-00	2000	227	1000	12.8
14-Aug-00	2000	227	1100	10.3
14-Aug-00	2000	227	1200	9.5
14-Aug-00	2000	227	1300	9.5
14-Aug-00	2000	227	1400	8.9

14-Aug-00	2000	227	1500	9.1
14-Aug-00	2000	227	1600	9.8
14-Aug-00	2000	227	1700	10.8
14-Aug-00	2000	227	1800	13.1
14-Aug-00	2000	227	1900	15.6
14-Aug-00	2000	227	2000	24.3
14-Aug-00	2000	227	2100	26.9
14-Aug-00	2000	227	2200	29.1
14-Aug-00	2000	227	2300	31.1
14-Aug-00	2000	227	2400	33.0
15-Aug-00	2000	228	100	34.2
15-Aug-00	2000	228	200	37.3
15-Aug-00	2000	228	300	37.0
15-Aug-00	2000	228	400	37.6
15-Aug-00	2000	228	500	36.0
15-Aug-00	2000	228	600	35.8
15-Aug-00	2000	228	700	31.8
15-Aug-00	2000	228	800	27.2
15-Aug-00	2000	228	900	23.2
15-Aug-00	2000	228	1000	19.1
15-Aug-00	2000	228	1100	17.6
15-Aug-00	2000	228	1200	16.5
15-Aug-00	2000	228	1300	15.8
15-Aug-00	2000	228	1400	14.0
15-Aug-00	2000	228	1500	13.0
15-Aug-00	2000	228	1600	12.2
15-Aug-00	2000	228	1700	12.7
15-Aug-00	2000	228	1800	13.7
15-Aug-00	2000	228	1900	17.0
15-Aug-00	2000	228	2000	23.0
15-Aug-00	2000	228	2100	24.2
15-Aug-00	2000	228	2200	28.2
15-Aug-00	2000	228	2300	31.0
15-Aug-00	2000	228	2400	32.3
16-Aug-00	2000	229	100	32.6
16-Aug-00	2000	229	200	33.5
16-Aug-00	2000	229	300	34.1

16-Aug-00	2000	229	400	36.3
16-Aug-00	2000	229	500	35.9
16-Aug-00	2000	229	600	35.7
16-Aug-00	2000	229	700	31.0
16-Aug-00	2000	229	800	26.8
16-Aug-00	2000	229	900	25.2
16-Aug-00	2000	229	1000	23.0
16-Aug-00	2000	229	1100	21.3
16-Aug-00	2000	229	1200	19.6
16-Aug-00	2000	229	1300	17.8
16-Aug-00	2000	229	1400	16.6
16-Aug-00	2000	229	1500	21.9
16-Aug-00	2000	229	1600	23.7
16-Aug-00	2000	229	1700	19.2
16-Aug-00	2000	229	1800	18.6
16-Aug-00	2000	229	1900	24.3
16-Aug-00	2000	229	2000	29.0
16-Aug-00	2000	229	2100	30.3
16-Aug-00	2000	229	2200	33.0
16-Aug-00	2000	229	2300	32.6
16-Aug-00	2000	229	2400	35.0
17-Aug-00	2000	230	100	37.0
17-Aug-00	2000	230	200	39.9
17-Aug-00	2000	230	300	40.5
17-Aug-00	2000	230	400	42.1
17-Aug-00	2000	230	500	44.1
17-Aug-00	2000	230	600	43.8
17-Aug-00	2000	230	700	35.5
17-Aug-00	2000	230	800	32.1
17-Aug-00	2000	230	900	30.5
17-Aug-00	2000	230	1000	25.2
17-Aug-00	2000	230	1100	21.1
17-Aug-00	2000	230	1200	17.9
17-Aug-00	2000	230	1300	15.1
17-Aug-00	2000	230	1400	13.1
17-Aug-00	2000	230	1500	12.3
17-Aug-00	2000	230	1600	11.3

17-Aug-00	2000	230	1700	11.3
17-Aug-00	2000	230	1800	12.4
17-Aug-00	2000	230	1900	14.4
17-Aug-00	2000	230	2000	16.2
17-Aug-00	2000	230	2100	18.2
17-Aug-00	2000	230	2200	19.6
17-Aug-00	2000	230	2300	18.7
17-Aug-00	2000	230	2400	23.3
18-Aug-00	2000	231	100	27.9
18-Aug-00	2000	231	200	30.2
18-Aug-00	2000	231	300	29.8
18-Aug-00	2000	231	400	30.1
18-Aug-00	2000	231	500	30.2
18-Aug-00	2000	231	600	27.7
18-Aug-00	2000	231	700	23.3
18-Aug-00	2000	231	800	19.1
18-Aug-00	2000	231	900	15.3
18-Aug-00	2000	231	1000	12.3
18-Aug-00	2000	231	1100	8.5
18-Aug-00	2000	231	1200	7.1
18-Aug-00	2000	231	1300	5.7
18-Aug-00	2000	231	1400	4.0
18-Aug-00	2000	231	1500	3.8
18-Aug-00	2000	231	1600	3.2
18-Aug-00	2000	231	1700	3.2
18-Aug-00	2000	231	1800	3.4
18-Aug-00	2000	231	1900	4.3
18-Aug-00	2000	231	2000	5.8
18-Aug-00	2000	231	2100	8.3
18-Aug-00	2000	231	2200	9.6
18-Aug-00	2000	231	2300	10.6
18-Aug-00	2000	231	2400	12.3
19-Aug-00	2000	232	100	12.7
19-Aug-00	2000	232	200	12.5
19-Aug-00	2000	232	300	12.1
19-Aug-00	2000	232	400	11.8
19-Aug-00	2000	232	500	15.5

19-Aug-00	2000	232	600	16.8
19-Aug-00	2000	232	700	13.2
19-Aug-00	2000	232	800	10.1
19-Aug-00	2000	232	900	9.8
19-Aug-00	2000	232	1000	8.0
19-Aug-00	2000	232	1100	6.0
19-Aug-00	2000	232	1200	5.8
19-Aug-00	2000	232	1300	4.5
19-Aug-00	2000	232	1400	3.4
19-Aug-00	2000	232	1500	3.2
19-Aug-00	2000	232	1600	3.3
19-Aug-00	2000	232	1700	3.2
19-Aug-00	2000	232	1800	3.3
19-Aug-00	2000	232	1900	3.7
19-Aug-00	2000	232	2000	4.5
19-Aug-00	2000	232	2100	6.6
19-Aug-00	2000	232	2200	8.5
19-Aug-00	2000	232	2300	10.4
19-Aug-00	2000	232	2400	11.6
20-Aug-00	2000	233	100	12.9
20-Aug-00	2000	233	200	14.0
20-Aug-00	2000	233	300	15.7
20-Aug-00	2000	233	400	18.2
20-Aug-00	2000	233	500	20.1
20-Aug-00	2000	233	600	20.6
20-Aug-00	2000	233	700	17.3
20-Aug-00	2000	233	800	14.2
20-Aug-00	2000	233	900	12.9
20-Aug-00	2000	233	1000	10.5
20-Aug-00	2000	233	1100	8.3
20-Aug-00	2000	233	1200	6.2
20-Aug-00	2000	233	1300	4.8
20-Aug-00	2000	233	1400	4.2
20-Aug-00	2000	233	1500	3.8
20-Aug-00	2000	233	1600	3.5
20-Aug-00	2000	233	1700	3.6
20-Aug-00	2000	233	1800	3.9

20-Aug-00	2000	233	1900	6.1
20-Aug-00	2000	233	2000	7.9
20-Aug-00	2000	233	2100	8.5
20-Aug-00	2000	233	2200	8.8
20-Aug-00	2000	233	2300	9.6
20-Aug-00	2000	233	2400	10.6
21-Aug-00	2000	234	100	12.1
21-Aug-00	2000	234	200	12.3
21-Aug-00	2000	234	300	12.6
21-Aug-00	2000	234	400	13.7
21-Aug-00	2000	234	500	14.3
21-Aug-00	2000	234	600	14.1
21-Aug-00	2000	234	700	11.7
21-Aug-00	2000	234	800	8.5
21-Aug-00	2000	234	900	6.4
21-Aug-00	2000	234	1000	5.6
21-Aug-00	2000	234	1100	4.8
21-Aug-00	2000	234	1200	4.7
21-Aug-00	2000	234	1300	4.2
21-Aug-00	2000	234	1400	4.2
21-Aug-00	2000	234	1500	3.6
21-Aug-00	2000	234	1600	3.3
21-Aug-00	2000	234	1700	3.3
21-Aug-00	2000	234	1800	4.3
21-Aug-00	2000	234	1900	5.8
21-Aug-00	2000	234	2000	7.1
21-Aug-00	2000	234	2100	9.0
21-Aug-00	2000	234	2200	10.5
21-Aug-00	2000	234	2300	11.1
21-Aug-00	2000	234	2400	11.4
22-Aug-00	2000	235	100	12.3
22-Aug-00	2000	235	200	13.0
22-Aug-00	2000	235	300	13.9
22-Aug-00	2000	235	400	14.3
22-Aug-00	2000	235	500	15.1
22-Aug-00	2000	235	600	15.4
22-Aug-00	2000	235	700	12.4

22-Aug-00	2000	235	800	9.5
22-Aug-00	2000	235	900	9.3
22-Aug-00	2000	235	1000	10.3
22-Aug-00	2000	235	1100	14.7
22-Aug-00	2000	235	1200	13.2
22-Aug-00	2000	235	1300	12.7
22-Aug-00	2000	235	1400	11.7
22-Aug-00	2000	235	1500	11.7
22-Aug-00	2000	235	1600	13.2
22-Aug-00	2000	235	1700	13.4
22-Aug-00	2000	235	1800	13.9
22-Aug-00	2000	235	1900	15.5
22-Aug-00	2000	235	2000	17.6
22-Aug-00	2000	235	2100	20.4
22-Aug-00	2000	235	2200	30.2
22-Aug-00	2000	235	2300	37.5
22-Aug-00	2000	235	2400	40.1
23-Aug-00	2000	236	100	39.3
23-Aug-00	2000	236	200	41.1
23-Aug-00	2000	236	300	41.6
23-Aug-00	2000	236	400	40.6
23-Aug-00	2000	236	500	44.3
23-Aug-00	2000	236	600	49.4
23-Aug-00	2000	236	700	45.6
23-Aug-00	2000	236	800	52.6
23-Aug-00	2000	236	900	47.2
23-Aug-00	2000	236	1000	38.4
23-Aug-00	2000	236	1100	27.9
23-Aug-00	2000	236	1200	23.2
23-Aug-00	2000	236	1300	21.0
23-Aug-00	2000	236	1400	18.5
23-Aug-00	2000	236	1500	15.9
23-Aug-00	2000	236	1600	15.7
23-Aug-00	2000	236	1700	16.7
23-Aug-00	2000	236	1800	18.4
23-Aug-00	2000	236	1900	21.7
23-Aug-00	2000	236	2000	23.5

23-Aug-00	2000	236	2100	25.5
23-Aug-00	2000	236	2200	28.6
23-Aug-00	2000	236	2300	33.6
23-Aug-00	2000	236	2400	34.9
24-Aug-00	2000	237	100	35.2
24-Aug-00	2000	237	200	38.7
24-Aug-00	2000	237	300	42.3
24-Aug-00	2000	237	400	44.4
24-Aug-00	2000	237	500	45.3
24-Aug-00	2000	237	600	42.5
24-Aug-00	2000	237	700	35.9
24-Aug-00	2000	237	800	28.0
24-Aug-00	2000	237	900	22.5
24-Aug-00	2000	237	1000	23.2
24-Aug-00	2000	237	1100	24.1
24-Aug-00	2000	237	1200	23.9
24-Aug-00	2000	237	1300	22.7
24-Aug-00	2000	237	1400	20.6
24-Aug-00	2000	237	1500	18.4
24-Aug-00	2000	237	1600	18.8
24-Aug-00	2000	237	1700	20.2
24-Aug-00	2000	237	1800	28.1
24-Aug-00	2000	237	1900	30.9
24-Aug-00	2000	237	2000	35.4
24-Aug-00	2000	237	2100	39.2
24-Aug-00	2000	237	2200	42.7
24-Aug-00	2000	237	2300	44.4
24-Aug-00	2000	237	2400	43.3
25-Aug-00	2000	238	100	42.2
25-Aug-00	2000	238	200	42.4
25-Aug-00	2000	238	300	43.3
25-Aug-00	2000	238	400	44.0
25-Aug-00	2000	238	500	44.6
25-Aug-00	2000	238	600	44.7
25-Aug-00	2000	238	700	41.0
25-Aug-00	2000	238	800	37.9
25-Aug-00	2000	238	900	36.0

25-Aug-00	2000	238	1000	32.6
25-Aug-00	2000	238	1100	30.8
25-Aug-00	2000	238	1200	29.3
25-Aug-00	2000	238	1300	26.2
25-Aug-00	2000	238	1400	24.8
25-Aug-00	2000	238	1500	27.4
25-Aug-00	2000	238	1600	41.2
25-Aug-00	2000	238	1700	50.3
25-Aug-00	2000	238	1800	46.5
25-Aug-00	2000	238	1900	54.9
25-Aug-00	2000	238	2000	46.8
25-Aug-00	2000	238	2100	45.9
25-Aug-00	2000	238	2200	41.2
25-Aug-00	2000	238	2300	43.4
25-Aug-00	2000	238	2400	45.7
26-Aug-00	2000	239	100	46.2
26-Aug-00	2000	239	200	48.8
26-Aug-00	2000	239	300	48.6
26-Aug-00	2000	239	400	51.5
26-Aug-00	2000	239	500	53.2
26-Aug-00	2000	239	600	52.6
26-Aug-00	2000	239	700	44.6
26-Aug-00	2000	239	800	39.8
26-Aug-00	2000	239	900	36.0
26-Aug-00	2000	239	1000	33.3
26-Aug-00	2000	239	1100	30.8
26-Aug-00	2000	239	1200	29.0
26-Aug-00	2000	239	1300	26.4
26-Aug-00	2000	239	1400	25.5
26-Aug-00	2000	239	1500	25.3
26-Aug-00	2000	239	1600	26.9
26-Aug-00	2000	239	1700	27.3
26-Aug-00	2000	239	1800	27.9
26-Aug-00	2000	239	1900	28.9
26-Aug-00	2000	239	2000	29.1
26-Aug-00	2000	239	2100	33.5
26-Aug-00	2000	239	2200	31.6

26-Aug-00	2000	239	2300	33.9
26-Aug-00	2000	239	2400	38.4
27-Aug-00	2000	240	100	37.2
27-Aug-00	2000	240	200	40.3
27-Aug-00	2000	240	300	42.5
27-Aug-00	2000	240	400	43.1
27-Aug-00	2000	240	500	43.2
27-Aug-00	2000	240	600	44.1
27-Aug-00	2000	240	700	37.1
27-Aug-00	2000	240	800	29.9
27-Aug-00	2000	240	900	28.2
27-Aug-00	2000	240	1000	27.4
27-Aug-00	2000	240	1100	26.4
27-Aug-00	2000	240	1200	24.4
27-Aug-00	2000	240	1300	22.8
27-Aug-00	2000	240	1400	23.5
27-Aug-00	2000	240	1500	23.3
27-Aug-00	2000	240	1600	23.1
27-Aug-00	2000	240	1700	21.6
27-Aug-00	2000	240	1800	22.5
27-Aug-00	2000	240	1900	22.8
27-Aug-00	2000	240	2000	30.6
27-Aug-00	2000	240	2100	39.7
27-Aug-00	2000	240	2200	41.7
27-Aug-00	2000	240	2300	42.9
27-Aug-00	2000	240	2400	44.9
28-Aug-00	2000	241	100	47.7
28-Aug-00	2000	241	200	50.2
28-Aug-00	2000	241	300	51.1
28-Aug-00	2000	241	400	51.9
28-Aug-00	2000	241	500	53.2
28-Aug-00	2000	241	600	56.1
28-Aug-00	2000	241	700	48.0
28-Aug-00	2000	241	800	38.7
28-Aug-00	2000	241	900	37.7
28-Aug-00	2000	241	1000	35.4
28-Aug-00	2000	241	1100	31.7

28-Aug-00	2000	241	1200	29.9
28-Aug-00	2000	241	1300	28.3
28-Aug-00	2000	241	1400	25.5
28-Aug-00	2000	241	1500	25.9
28-Aug-00	2000	241	1600	32.1
28-Aug-00	2000	241	1700	83.8
28-Aug-00	2000	241	1800	75.6
28-Aug-00	2000	241	1900	58.2
28-Aug-00	2000	241	2000	54.8
28-Aug-00	2000	241	2100	57.4
28-Aug-00	2000	241	2200	56.9
28-Aug-00	2000	241	2300	64.7
28-Aug-00	2000	241	2400	64.1
29-Aug-00	2000	242	100	58.3
29-Aug-00	2000	242	200	62.1
29-Aug-00	2000	242	300	66.6
29-Aug-00	2000	242	400	72.4
29-Aug-00	2000	242	500	79.2
29-Aug-00	2000	242	600	81.7
29-Aug-00	2000	242	700	75.5
29-Aug-00	2000	242	800	64.5
29-Aug-00	2000	242	900	57.9
29-Aug-00	2000	242	1000	52.7
29-Aug-00	2000	242	1100	50.1
29-Aug-00	2000	242	1200	49.1
29-Aug-00	2000	242	1300	52.7
29-Aug-00	2000	242	1400	49.9
29-Aug-00	2000	242	1500	57.3
29-Aug-00	2000	242	1600	69.8
29-Aug-00	2000	242	1700	67.7
29-Aug-00	2000	242	1800	70.2
29-Aug-00	2000	242	1900	84.1
29-Aug-00	2000	242	2000	96.2
29-Aug-00	2000	242	2100	100.0
29-Aug-00	2000	242	2200	100.0
29-Aug-00	2000	242	2300	100.0
29-Aug-00	2000	242	2400	100.0

30-Aug-00	2000	243	100	100.0
30-Aug-00	2000	243	200	99.6
30-Aug-00	2000	243	300	95.7
30-Aug-00	2000	243	400	97.2
30-Aug-00	2000	243	500	100.0
30-Aug-00	2000	243	600	100.0
30-Aug-00	2000	243	700	97.6
30-Aug-00	2000	243	800	97.5
30-Aug-00	2000	243	900	94.1
30-Aug-00	2000	243	1000	85.4
30-Aug-00	2000	243	1100	72.8
30-Aug-00	2000	243	1200	62.1
30-Aug-00	2000	243	1300	55.4
30-Aug-00	2000	243	1400	50.8
30-Aug-00	2000	243	1500	45.7
30-Aug-00	2000	243	1600	43.7
30-Aug-00	2000	243	1700	43.8
30-Aug-00	2000	243	1800	46.9
30-Aug-00	2000	243	1900	53.5
30-Aug-00	2000	243	2000	63.1
30-Aug-00	2000	243	2100	71.0
30-Aug-00	2000	243	2200	74.0
30-Aug-00	2000	243	2300	77.3
30-Aug-00	2000	243	2400	77.8
31-Aug-00	2000	244	100	79.0
31-Aug-00	2000	244	200	82.0
31-Aug-00	2000	244	300	82.2
31-Aug-00	2000	244	400	82.2
31-Aug-00	2000	244	500	84.9
31-Aug-00	2000	244	600	89.2
31-Aug-00	2000	244	700	79.6
31-Aug-00	2000	244	800	65.5
31-Aug-00	2000	244	900	58.7
31-Aug-00	2000	244	1000	56.7
31-Aug-00	2000	244	1100	49.7
31-Aug-00	2000	244	1200	46.9
31-Aug-00	2000	244	1300	57.2

31-Aug-00	2000	244	1400	41.1
31-Aug-00	2000	244	1500	43.9
31-Aug-00	2000	244	1600	43.2
31-Aug-00	2000	244	1700	33.9
31-Aug-00	2000	244	1800	31.7
31-Aug-00	2000	244	1900	33.0
31-Aug-00	2000	244	2000	40.7
31-Aug-00	2000	244	2100	52.2
31-Aug-00	2000	244	2200	61.3
31-Aug-00	2000	244	2300	71.8
31-Aug-00	2000	244	2400	73.8
01-Sep-00	2000	245	100	67.7
01-Sep-00	2000	245	200	61.5
01-Sep-00	2000	245	300	65.4
01-Sep-00	2000	245	400	62.4
01-Sep-00	2000	245	500	65.2
01-Sep-00	2000	245	600	66.5
01-Sep-00	2000	245	700	46.4
01-Sep-00	2000	245	800	38.3
01-Sep-00	2000	245	900	35.0
01-Sep-00	2000	245	1000	31.0
01-Sep-00	2000	245	1100	28.5
01-Sep-00	2000	245	1200	25.5
01-Sep-00	2000	245	1300	24.8
01-Sep-00	2000	245	1400	23.6
01-Sep-00	2000	245	1500	24.2
01-Sep-00	2000	245	1600	25.6
01-Sep-00	2000	245	1700	26.2
01-Sep-00	2000	245	1800	27.4
01-Sep-00	2000	245	1900	31.3
01-Sep-00	2000	245	2000	35.5
01-Sep-00	2000	245	2100	38.2
01-Sep-00	2000	245	2200	41.6
01-Sep-00	2000	245	2300	47.4
01-Sep-00	2000	245	2400	55.9
02-Sep-00	2000	246	100	60.6
02-Sep-00	2000	246	200	64.9

02-Sep-00	2000	246	300	75.1
02-Sep-00	2000	246	400	72.1
02-Sep-00	2000	246	500	70.9
02-Sep-00	2000	246	600	75.9
02-Sep-00	2000	246	700	62.3
02-Sep-00	2000	246	800	58.5
02-Sep-00	2000	246	900	54.2
02-Sep-00	2000	246	1000	45.6
02-Sep-00	2000	246	1100	40.7
02-Sep-00	2000	246	1200	36.6
02-Sep-00	2000	246	1300	32.2
02-Sep-00	2000	246	1400	29.5
02-Sep-00	2000	246	1500	29.3
02-Sep-00	2000	246	1600	27.8
02-Sep-00	2000	246	1700	27.4
02-Sep-00	2000	246	1800	29.6
02-Sep-00	2000	246	1900	32.9
02-Sep-00	2000	246	2000	37.1
02-Sep-00	2000	246	2100	37.4
02-Sep-00	2000	246	2200	39.5
02-Sep-00	2000	246	2300	50.9
02-Sep-00	2000	246	2400	52.2
03-Sep-00	2000	247	100	56.2
03-Sep-00	2000	247	200	57.2
03-Sep-00	2000	247	300	63.4
03-Sep-00	2000	247	400	65.0
03-Sep-00	2000	247	500	65.0
03-Sep-00	2000	247	600	62.2
03-Sep-00	2000	247	700	51.1
03-Sep-00	2000	247	800	40.3
03-Sep-00	2000	247	900	36.6
03-Sep-00	2000	247	1000	30.7
03-Sep-00	2000	247	1100	25.8
03-Sep-00	2000	247	1200	19.2
03-Sep-00	2000	247	1300	18.0
03-Sep-00	2000	247	1400	16.7
03-Sep-00	2000	247	1500	16.4

03-Sep-00	2000	247	1600	16.7
03-Sep-00	2000	247	1700	17.5
03-Sep-00	2000	247	1800	19.4
03-Sep-00	2000	247	1900	21.5
03-Sep-00	2000	247	2000	23.8
03-Sep-00	2000	247	2100	27.3
03-Sep-00	2000	247	2200	30.1
03-Sep-00	2000	247	2300	31.1
03-Sep-00	2000	247	2400	36.1
04-Sep-00	2000	248	100	39.7
04-Sep-00	2000	248	200	44.1
04-Sep-00	2000	248	300	45.0
04-Sep-00	2000	248	400	46.8
04-Sep-00	2000	248	500	46.8
04-Sep-00	2000	248	600	46.7
04-Sep-00	2000	248	700	36.6
04-Sep-00	2000	248	800	29.1
04-Sep-00	2000	248	900	26.0
04-Sep-00	2000	248	1000	22.1
04-Sep-00	2000	248	1100	18.7
04-Sep-00	2000	248	1200	17.0
04-Sep-00	2000	248	1300	16.9
04-Sep-00	2000	248	1400	15.0
04-Sep-00	2000	248	1500	13.5
04-Sep-00	2000	248	1600	13.4
04-Sep-00	2000	248	1700	14.6
04-Sep-00	2000	248	1800	16.3
04-Sep-00	2000	248	1900	18.3
04-Sep-00	2000	248	2000	20.1
04-Sep-00	2000	248	2100	20.4
04-Sep-00	2000	248	2200	24.9
04-Sep-00	2000	248	2300	27.1
04-Sep-00	2000	248	2400	25.8
05-Sep-00	2000	249	100	30.7
05-Sep-00	2000	249	200	34.6
05-Sep-00	2000	249	300	36.3
05-Sep-00	2000	249	400	37.4

05-Sep-00	2000	249	500	38.9
05-Sep-00	2000	249	600	34.6
05-Sep-00	2000	249	700	29.4
05-Sep-00	2000	249	800	26.4
05-Sep-00	2000	249	900	23.0
05-Sep-00	2000	249	1000	20.1
05-Sep-00	2000	249	1100	16.6
05-Sep-00	2000	249	1200	14.8
05-Sep-00	2000	249	1300	13.3
05-Sep-00	2000	249	1400	11.4
05-Sep-00	2000	249	1500	8.6
05-Sep-00	2000	249	1600	7.4
05-Sep-00	2000	249	1700	8.2
05-Sep-00	2000	249	1800	7.3
05-Sep-00	2000	249	1900	9.6
05-Sep-00	2000	249	2000	11.0
05-Sep-00	2000	249	2100	11.9
05-Sep-00	2000	249	2200	13.4
05-Sep-00	2000	249	2300	19.7
05-Sep-00	2000	249	2400	19.2
06-Sep-00	2000	250	100	19.9
06-Sep-00	2000	250	200	19.5
06-Sep-00	2000	250	300	19.9
06-Sep-00	2000	250	400	19.9
06-Sep-00	2000	250	500	20.9
06-Sep-00	2000	250	600	23.2
06-Sep-00	2000	250	700	19.5
06-Sep-00	2000	250	800	17.3
06-Sep-00	2000	250	900	15.0
06-Sep-00	2000	250	1000	13.4
06-Sep-00	2000	250	1100	11.9
06-Sep-00	2000	250	1200	10.8
06-Sep-00	2000	250	1300	9.6
06-Sep-00	2000	250	1400	7.6
06-Sep-00	2000	250	1500	7.9
06-Sep-00	2000	250	1600	7.9
06-Sep-00	2000	250	1700	7.4

06-Sep-00	2000	250	1800	11.0
06-Sep-00	2000	250	1900	16.9
06-Sep-00	2000	250	2000	16.9
06-Sep-00	2000	250	2100	17.4
06-Sep-00	2000	250	2200	17.1
06-Sep-00	2000	250	2300	15.9
06-Sep-00	2000	250	2400	15.1
07-Sep-00	2000	251	100	17.1
07-Sep-00	2000	251	200	20.5
07-Sep-00	2000	251	300	21.6
07-Sep-00	2000	251	400	21.9
07-Sep-00	2000	251	500	24.7
07-Sep-00	2000	251	600	27.0
07-Sep-00	2000	251	700	23.6
07-Sep-00	2000	251	800	16.9
07-Sep-00	2000	251	900	11.0
07-Sep-00	2000	251	1000	9.8
07-Sep-00	2000	251	1100	8.5
07-Sep-00	2000	251	1200	9.2
07-Sep-00	2000	251	1300	10.0
07-Sep-00	2000	251	1400	10.1
07-Sep-00	2000	251	1500	8.8
07-Sep-00	2000	251	1600	8.7
07-Sep-00	2000	251	1700	9.6
07-Sep-00	2000	251	1800	13.6
07-Sep-00	2000	251	1900	21.8
07-Sep-00	2000	251	2000	26.0
07-Sep-00	2000	251	2100	28.0
07-Sep-00	2000	251	2200	32.7
07-Sep-00	2000	251	2300	37.3
07-Sep-00	2000	251	2400	39.5
08-Sep-00	2000	252	100	43.6
08-Sep-00	2000	252	200	49.6
08-Sep-00	2000	252	300	46.0
08-Sep-00	2000	252	400	42.6
08-Sep-00	2000	252	500	66.9
08-Sep-00	2000	252	600	74.0

08-Sep-00	2000	252	700	63.7
08-Sep-00	2000	252	800	52.7
08-Sep-00	2000	252	900	37.3
08-Sep-00	2000	252	1000	32.1
08-Sep-00	2000	252	1100	27.9
08-Sep-00	2000	252	1200	24.7
08-Sep-00	2000	252	1300	20.9
08-Sep-00	2000	252	1400	18.7
08-Sep-00	2000	252	1500	19.2
08-Sep-00	2000	252	1600	16.4
08-Sep-00	2000	252	1700	15.1
08-Sep-00	2000	252	1800	17.7
08-Sep-00	2000	252	1900	25.4
08-Sep-00	2000	252	2000	22.1
08-Sep-00	2000	252	2100	24.6
08-Sep-00	2000	252	2200	27.0
08-Sep-00	2000	252	2300	27.2
08-Sep-00	2000	252	2400	26.1
09-Sep-00	2000	253	100	26.5
09-Sep-00	2000	253	200	26.1
09-Sep-00	2000	253	300	26.2
09-Sep-00	2000	253	400	28.1
09-Sep-00	2000	253	500	26.6
09-Sep-00	2000	253	600	29.3
09-Sep-00	2000	253	700	30.8
09-Sep-00	2000	253	800	19.3
09-Sep-00	2000	253	900	15.5
09-Sep-00	2000	253	1000	13.5
09-Sep-00	2000	253	1100	12.3
09-Sep-00	2000	253	1200	10.9
09-Sep-00	2000	253	1300	8.1
09-Sep-00	2000	253	1400	6.3
09-Sep-00	2000	253	1500	6.1
09-Sep-00	2000	253	1600	5.2
09-Sep-00	2000	253	1700	4.3
09-Sep-00	2000	253	1800	6.5
09-Sep-00	2000	253	1900	10.4

09-Sep-00	2000	253	2000	14.5
09-Sep-00	2000	253	2100	18.2
09-Sep-00	2000	253	2200	18.9
09-Sep-00	2000	253	2300	19.2
09-Sep-00	2000	253	2400	19.8
10-Sep-00	2000	254	100	19.8
10-Sep-00	2000	254	200	19.3
10-Sep-00	2000	254	300	19.5
10-Sep-00	2000	254	400	20.8
10-Sep-00	2000	254	500	22.4
10-Sep-00	2000	254	600	22.4
10-Sep-00	2000	254	700	22.9
10-Sep-00	2000	254	800	16.1
10-Sep-00	2000	254	900	10.5
10-Sep-00	2000	254	1000	9.9
10-Sep-00	2000	254	1100	9.4
10-Sep-00	2000	254	1200	8.2
10-Sep-00	2000	254	1300	5.6
10-Sep-00	2000	254	1400	4.8
10-Sep-00	2000	254	1500	4.9
10-Sep-00	2000	254	1600	5.0
10-Sep-00	2000	254	1700	5.6
10-Sep-00	2000	254	1800	7.8
10-Sep-00	2000	254	1900	11.0
10-Sep-00	2000	254	2000	12.5
10-Sep-00	2000	254	2100	15.0
10-Sep-00	2000	254	2200	15.2
10-Sep-00	2000	254	2300	16.4
10-Sep-00	2000	254	2400	16.7
11-Sep-00	2000	255	100	18.5
11-Sep-00	2000	255	200	18.3
11-Sep-00	2000	255	300	18.0
11-Sep-00	2000	255	400	20.3
11-Sep-00	2000	255	500	21.1
11-Sep-00	2000	255	600	21.6
11-Sep-00	2000	255	700	23.9
11-Sep-00	2000	255	800	16.8

11-Sep-00	2000	255	900	11.1
11-Sep-00	2000	255	1000	8.9
11-Sep-00	2000	255	1100	9.0
11-Sep-00	2000	255	1200	8.3
11-Sep-00	2000	255	1300	6.6
11-Sep-00	2000	255	1400	5.7
11-Sep-00	2000	255	1500	4.9
11-Sep-00	2000	255	1600	5.2
11-Sep-00	2000	255	1700	5.5
11-Sep-00	2000	255	1800	11.0
11-Sep-00	2000	255	1900	14.6
11-Sep-00	2000	255	2000	15.2
11-Sep-00	2000	255	2100	15.4
11-Sep-00	2000	255	2200	15.1
11-Sep-00	2000	255	2300	16.0
11-Sep-00	2000	255	2400	17.9
12-Sep-00	2000	256	100	16.1
12-Sep-00	2000	256	200	17.3
12-Sep-00	2000	256	300	17.4
12-Sep-00	2000	256	400	18.8
12-Sep-00	2000	256	500	17.7
12-Sep-00	2000	256	600	17.9
12-Sep-00	2000	256	700	17.5
12-Sep-00	2000	256	800	13.5
12-Sep-00	2000	256	900	8.4
12-Sep-00	2000	256	1000	7.3
12-Sep-00	2000	256	1100	9.5
12-Sep-00	2000	256	1200	9.7
12-Sep-00	2000	256	1300	8.9
12-Sep-00	2000	256	1400	8.1
12-Sep-00	2000	256	1500	7.2
12-Sep-00	2000	256	1600	7.5
12-Sep-00	2000	256	1700	8.1
12-Sep-00	2000	256	1800	12.1
12-Sep-00	2000	256	1900	13.6
12-Sep-00	2000	256	2000	15.3
12-Sep-00	2000	256	2100	14.4

12-Sep-00	2000	256	2200	15.2
12-Sep-00	2000	256	2300	17.9
12-Sep-00	2000	256	2400	19.1
13-Sep-00	2000	257	100	19.1
13-Sep-00	2000	257	200	20.3
13-Sep-00	2000	257	300	20.6
13-Sep-00	2000	257	400	20.3
13-Sep-00	2000	257	500	20.0
13-Sep-00	2000	257	600	21.0
13-Sep-00	2000	257	700	24.7
13-Sep-00	2000	257	800	16.7
13-Sep-00	2000	257	900	14.3
13-Sep-00	2000	257	1000	8.4
13-Sep-00	2000	257	1100	6.8
13-Sep-00	2000	257	1200	5.7
13-Sep-00	2000	257	1300	5.9
13-Sep-00	2000	257	1400	5.1
13-Sep-00	2000	257	1500	4.7
13-Sep-00	2000	257	1600	5.1
13-Sep-00	2000	257	1700	5.6
13-Sep-00	2000	257	1800	9.6
13-Sep-00	2000	257	1900	11.5
13-Sep-00	2000	257	2000	13.5
13-Sep-00	2000	257	2100	13.6
13-Sep-00	2000	257	2200	15.0
13-Sep-00	2000	257	2300	15.9
13-Sep-00	2000	257	2400	16.0
14-Sep-00	2000	258	100	17.7
14-Sep-00	2000	258	200	20.5
14-Sep-00	2000	258	300	19.6
14-Sep-00	2000	258	400	20.2
14-Sep-00	2000	258	500	22.1
14-Sep-00	2000	258	600	22.3
14-Sep-00	2000	258	700	22.0
14-Sep-00	2000	258	800	16.1
14-Sep-00	2000	258	900	11.2
14-Sep-00	2000	258	1000	9.3

14-Sep-00	2000	258	1100	8.6
14-Sep-00	2000	258	1200	7.9
14-Sep-00	2000	258	1300	7.3
14-Sep-00	2000	258	1400	7.3
14-Sep-00	2000	258	1500	8.2
14-Sep-00	2000	258	1600	9.7
14-Sep-00	2000	258	1700	12.6
14-Sep-00	2000	258	1800	16.0
14-Sep-00	2000	258	1900	19.4
14-Sep-00	2000	258	2000	21.4
14-Sep-00	2000	258	2100	25.4
14-Sep-00	2000	258	2200	26.7
14-Sep-00	2000	258	2300	26.5
14-Sep-00	2000	258	2400	27.7
15-Sep-00	2000	259	100	28.7
15-Sep-00	2000	259	200	30.6
15-Sep-00	2000	259	300	30.4
15-Sep-00	2000	259	400	31.2
15-Sep-00	2000	259	500	34.5
15-Sep-00	2000	259	600	34.4
15-Sep-00	2000	259	700	31.4
15-Sep-00	2000	259	800	24.1
15-Sep-00	2000	259	900	19.7
15-Sep-00	2000	259	1000	18.1
15-Sep-00	2000	259	1100	17.2
15-Sep-00	2000	259	1200	15.4
15-Sep-00	2000	259	1300	14.3
15-Sep-00	2000	259	1400	12.1
15-Sep-00	2000	259	1500	10.6
15-Sep-00	2000	259	1600	8.5
15-Sep-00	2000	259	1700	8.8
15-Sep-00	2000	259	1800	14.4
15-Sep-00	2000	259	1900	12.8
15-Sep-00	2000	259	2000	12.4
15-Sep-00	2000	259	2100	12.3
15-Sep-00	2000	259	2200	15.7
15-Sep-00	2000	259	2300	19.2

15-Sep-00	2000	259	2400	19.1
16-Sep-00	2000	260	100	20.4
16-Sep-00	2000	260	200	21.6
16-Sep-00	2000	260	300	22.1
16-Sep-00	2000	260	400	23.6
16-Sep-00	2000	260	500	25.2
16-Sep-00	2000	260	600	26.3
16-Sep-00	2000	260	700	26.7
16-Sep-00	2000	260	800	21.2
16-Sep-00	2000	260	900	15.3
16-Sep-00	2000	260	1000	12.6
16-Sep-00	2000	260	1100	11.6
16-Sep-00	2000	260	1200	11.7
16-Sep-00	2000	260	1300	11.2
16-Sep-00	2000	260	1400	10.1
16-Sep-00	2000	260	1500	9.9
16-Sep-00	2000	260	1600	10.1
16-Sep-00	2000	260	1700	10.8
16-Sep-00	2000	260	1800	12.3
16-Sep-00	2000	260	1900	14.3
16-Sep-00	2000	260	2000	15.2
16-Sep-00	2000	260	2100	15.8
16-Sep-00	2000	260	2200	17.8
16-Sep-00	2000	260	2300	19.9
16-Sep-00	2000	260	2400	24.9
17-Sep-00	2000	261	100	28.0
17-Sep-00	2000	261	200	29.2
17-Sep-00	2000	261	300	30.4
17-Sep-00	2000	261	400	31.1
17-Sep-00	2000	261	500	30.3
17-Sep-00	2000	261	600	30.6
17-Sep-00	2000	261	700	29.1
17-Sep-00	2000	261	800	24.8
17-Sep-00	2000	261	900	17.4
17-Sep-00	2000	261	1000	15.0
17-Sep-00	2000	261	1100	13.2
17-Sep-00	2000	261	1200	12.0

17-Sep-00	2000	261	1300	10.4
17-Sep-00	2000	261	1400	8.4
17-Sep-00	2000	261	1500	7.9
17-Sep-00	2000	261	1600	8.2
17-Sep-00	2000	261	1700	8.9
17-Sep-00	2000	261	1800	11.7
17-Sep-00	2000	261	1900	15.8
17-Sep-00	2000	261	2000	17.2
17-Sep-00	2000	261	2100	18.4
17-Sep-00	2000	261	2200	11.8
17-Sep-00	2000	261	2300	10.9
17-Sep-00	2000	261	2400	12.7
18-Sep-00	2000	262	100	15.5
18-Sep-00	2000	262	200	17.7
18-Sep-00	2000	262	300	18.6
18-Sep-00	2000	262	400	19.3
18-Sep-00	2000	262	500	21.1
18-Sep-00	2000	262	600	21.9
18-Sep-00	2000	262	700	20.0
18-Sep-00	2000	262	800	16.8
18-Sep-00	2000	262	900	14.5
18-Sep-00	2000	262	1000	12.8
18-Sep-00	2000	262	1100	13.7
18-Sep-00	2000	262	1200	12.1
18-Sep-00	2000	262	1300	10.5
18-Sep-00	2000	262	1400	8.7
18-Sep-00	2000	262	1500	7.6
18-Sep-00	2000	262	1600	8.9
18-Sep-00	2000	262	1700	8.1
18-Sep-00	2000	262	1800	10.6
18-Sep-00	2000	262	1900	13.9
18-Sep-00	2000	262	2000	16.0
18-Sep-00	2000	262	2100	17.7
18-Sep-00	2000	262	2200	19.2
18-Sep-00	2000	262	2300	20.5
18-Sep-00	2000	262	2400	22.5
19-Sep-00	2000	263	100	20.1

19-Sep-00	2000	263	200	17.6
19-Sep-00	2000	263	300	18.0
19-Sep-00	2000	263	400	19.1
19-Sep-00	2000	263	500	22.4
19-Sep-00	2000	263	600	23.4
19-Sep-00	2000	263	700	22.1
19-Sep-00	2000	263	800	19.4
19-Sep-00	2000	263	900	17.1
19-Sep-00	2000	263	1000	15.3
19-Sep-00	2000	263	1100	14.3
19-Sep-00	2000	263	1200	13.1
19-Sep-00	2000	263	1300	11.9
19-Sep-00	2000	263	1400	11.0
19-Sep-00	2000	263	1500	10.8
19-Sep-00	2000	263	1600	10.6
19-Sep-00	2000	263	1700	11.4
19-Sep-00	2000	263	1800	14.7
19-Sep-00	2000	263	1900	17.8
19-Sep-00	2000	263	2000	18.8
19-Sep-00	2000	263	2100	20.1
19-Sep-00	2000	263	2200	20.3
19-Sep-00	2000	263	2300	20.9
19-Sep-00	2000	263	2400	22.5
20-Sep-00	2000	264	100	23.6
20-Sep-00	2000	264	200	23.5
20-Sep-00	2000	264	300	24.3
20-Sep-00	2000	264	400	25.5
20-Sep-00	2000	264	500	26.0
20-Sep-00	2000	264	600	27.8
20-Sep-00	2000	264	700	26.5
20-Sep-00	2000	264	800	22.6
20-Sep-00	2000	264	900	20.0
20-Sep-00	2000	264	1000	
20-Sep-00	2000	264	1100	
20-Sep-00	2000	264	1200	
20-Sep-00	2000	264	1300	
20-Sep-00	2000	264	1400	14.3

20-Sep-00	2000	264	1500	13.7
20-Sep-00	2000	264	1600	14.1
20-Sep-00	2000	264	1700	15.0
20-Sep-00	2000	264	1800	18.6
20-Sep-00	2000	264	1900	21.0
20-Sep-00	2000	264	2000	20.8
20-Sep-00	2000	264	2100	21.0
20-Sep-00	2000	264	2200	25.2
20-Sep-00	2000	264	2300	23.0
20-Sep-00	2000	264	2400	25.7
21-Sep-00	2000	265	100	27.0
21-Sep-00	2000	265	200	32.1
21-Sep-00	2000	265	300	33.7
21-Sep-00	2000	265	400	31.3
21-Sep-00	2000	265	500	32.9
21-Sep-00	2000	265	600	35.6
21-Sep-00	2000	265	700	31.5
21-Sep-00	2000	265	800	27.2
21-Sep-00	2000	265	900	25.9
21-Sep-00	2000	265	1000	24.7
21-Sep-00	2000	265	1100	22.2
21-Sep-00	2000	265	1200	19.4
21-Sep-00	2000	265	1300	18.7
21-Sep-00	2000	265	1400	16.4
21-Sep-00	2000	265	1500	14.7
21-Sep-00	2000	265	1600	14.3
21-Sep-00	2000	265	1700	17.5
21-Sep-00	2000	265	1800	18.3
21-Sep-00	2000	265	1900	19.7
21-Sep-00	2000	265	2000	20.7
21-Sep-00	2000	265	2100	23.4
21-Sep-00	2000	265	2200	28.9
21-Sep-00	2000	265	2300	37.2
21-Sep-00	2000	265	2400	42.4
22-Sep-00	2000	266	100	48.1
22-Sep-00	2000	266	200	54.3
22-Sep-00	2000	266	300	60.0

22-Sep-00	2000	266	400	65.6
22-Sep-00	2000	266	500	66.7
22-Sep-00	2000	266	600	69.0
22-Sep-00	2000	266	700	59.4
22-Sep-00	2000	266	800	49.6
22-Sep-00	2000	266	900	45.3
22-Sep-00	2000	266	1000	41.2
22-Sep-00	2000	266	1100	38.9
22-Sep-00	2000	266	1200	36.1
22-Sep-00	2000	266	1300	32.9
22-Sep-00	2000	266	1400	30.1
22-Sep-00	2000	266	1500	29.2
22-Sep-00	2000	266	1600	28.0
22-Sep-00	2000	266	1700	27.6
22-Sep-00	2000	266	1800	31.5
22-Sep-00	2000	266	1900	39.5
22-Sep-00	2000	266	2000	48.5
22-Sep-00	2000	266	2100	54.5
22-Sep-00	2000	266	2200	59.0
22-Sep-00	2000	266	2300	61.6
22-Sep-00	2000	266	2400	61.5
23-Sep-00	2000	267	100	66.8
23-Sep-00	2000	267	200	67.8
23-Sep-00	2000	267	300	68.1
23-Sep-00	2000	267	400	67.1
23-Sep-00	2000	267	500	63.7
23-Sep-00	2000	267	600	48.7
23-Sep-00	2000	267	700	40.2
23-Sep-00	2000	267	800	34.2
23-Sep-00	2000	267	900	27.1
23-Sep-00	2000	267	1000	22.6
23-Sep-00	2000	267	1100	21.5
23-Sep-00	2000	267	1200	18.2
23-Sep-00	2000	267	1300	17.8
23-Sep-00	2000	267	1400	17.9
23-Sep-00	2000	267	1500	15.4
23-Sep-00	2000	267	1600	14.8

23-Sep-00	2000	267	1700	14.6
23-Sep-00	2000	267	1800	17.6
23-Sep-00	2000	267	1900	20.7
23-Sep-00	2000	267	2000	21.1
23-Sep-00	2000	267	2100	18.0
23-Sep-00	2000	267	2200	21.2
23-Sep-00	2000	267	2300	26.1
23-Sep-00	2000	267	2400	27.0
24-Sep-00	2000	268	100	26.3
24-Sep-00	2000	268	200	26.4
24-Sep-00	2000	268	300	26.7
24-Sep-00	2000	268	400	26.7
24-Sep-00	2000	268	500	26.1
24-Sep-00	2000	268	600	25.6
24-Sep-00	2000	268	700	22.9
24-Sep-00	2000	268	800	19.7
24-Sep-00	2000	268	900	17.4
24-Sep-00	2000	268	1000	15.9
24-Sep-00	2000	268	1100	14.3
24-Sep-00	2000	268	1200	12.8
24-Sep-00	2000	268	1300	11.5
24-Sep-00	2000	268	1400	10.1
24-Sep-00	2000	268	1500	9.4
24-Sep-00	2000	268	1600	8.8
24-Sep-00	2000	268	1700	9.3
24-Sep-00	2000	268	1800	11.8
24-Sep-00	2000	268	1900	15.2
24-Sep-00	2000	268	2000	17.3
24-Sep-00	2000	268	2100	17.9
24-Sep-00	2000	268	2200	19.6
24-Sep-00	2000	268	2300	21.9
24-Sep-00	2000	268	2400	22.1
25-Sep-00	2000	269	100	23.7
25-Sep-00	2000	269	200	23.5
25-Sep-00	2000	269	300	24.2
25-Sep-00	2000	269	400	25.4
25-Sep-00	2000	269	500	26.4

25-Sep-00	2000	269	600	25.9
25-Sep-00	2000	269	700	23.1
25-Sep-00	2000	269	800	20.4
25-Sep-00	2000	269	900	15.2
25-Sep-00	2000	269	1000	12.7
25-Sep-00	2000	269	1100	10.7
25-Sep-00	2000	269	1200	9.8
25-Sep-00	2000	269	1300	8.8
25-Sep-00	2000	269	1400	8.0
25-Sep-00	2000	269	1500	7.8
25-Sep-00	2000	269	1600	7.9
25-Sep-00	2000	269	1700	8.5
25-Sep-00	2000	269	1800	11.3
25-Sep-00	2000	269	1900	13.7
25-Sep-00	2000	269	2000	15.7
25-Sep-00	2000	269	2100	16.3
25-Sep-00	2000	269	2200	17.4
25-Sep-00	2000	269	2300	18.4
25-Sep-00	2000	269	2400	18.2
26-Sep-00	2000	270	100	19.6
26-Sep-00	2000	270	200	22.3
26-Sep-00	2000	270	300	23.8
26-Sep-00	2000	270	400	23.9
26-Sep-00	2000	270	500	22.6
26-Sep-00	2000	270	600	21.1
26-Sep-00	2000	270	700	21.1
26-Sep-00	2000	270	800	16.4
26-Sep-00	2000	270	900	12.7
26-Sep-00	2000	270	1000	9.7
26-Sep-00	2000	270	1100	8.4
26-Sep-00	2000	270	1200	9.2
26-Sep-00	2000	270	1300	9.6
26-Sep-00	2000	270	1400	10.0
26-Sep-00	2000	270	1500	10.5
26-Sep-00	2000	270	1600	12.1
26-Sep-00	2000	270	1700	13.5
26-Sep-00	2000	270	1800	15.2

26-Sep-00	2000	270	1900	16.0
26-Sep-00	2000	270	2000	17.5
26-Sep-00	2000	270	2100	20.2
26-Sep-00	2000	270	2200	23.8
26-Sep-00	2000	270	2300	25.8
26-Sep-00	2000	270	2400	27.9
27-Sep-00	2000	271	100	29.4
27-Sep-00	2000	271	200	30.6
27-Sep-00	2000	271	300	30.7
27-Sep-00	2000	271	400	31.5
27-Sep-00	2000	271	500	30.9
27-Sep-00	2000	271	600	31.8
27-Sep-00	2000	271	700	31.1
27-Sep-00	2000	271	800	24.3
27-Sep-00	2000	271	900	18.5
27-Sep-00	2000	271	1000	17.0
27-Sep-00	2000	271	1100	16.4
27-Sep-00	2000	271	1200	15.8
27-Sep-00	2000	271	1300	15.1
27-Sep-00	2000	271	1400	14.3
27-Sep-00	2000	271	1500	13.2
27-Sep-00	2000	271	1600	13.2
27-Sep-00	2000	271	1700	14.2
27-Sep-00	2000	271	1800	16.4
27-Sep-00	2000	271	1900	19.7
27-Sep-00	2000	271	2000	21.8
27-Sep-00	2000	271	2100	22.7
27-Sep-00	2000	271	2200	23.9
27-Sep-00	2000	271	2300	24.6
27-Sep-00	2000	271	2400	25.8
28-Sep-00	2000	272	100	26.2
28-Sep-00	2000	272	200	27.4
28-Sep-00	2000	272	300	29.0
28-Sep-00	2000	272	400	30.0
28-Sep-00	2000	272	500	32.1
28-Sep-00	2000	272	600	32.0
28-Sep-00	2000	272	700	32.0

28-Sep-00	2000	272	800	27.2
28-Sep-00	2000	272	900	19.0
28-Sep-00	2000	272	1000	18.6
28-Sep-00	2000	272	1100	17.6
28-Sep-00	2000	272	1200	17.4
28-Sep-00	2000	272	1300	14.6
28-Sep-00	2000	272	1400	12.6
28-Sep-00	2000	272	1500	9.5
28-Sep-00	2000	272	1600	11.0
28-Sep-00	2000	272	1700	13.0
28-Sep-00	2000	272	1800	16.3
28-Sep-00	2000	272	1900	20.3
28-Sep-00	2000	272	2000	22.1
28-Sep-00	2000	272	2100	21.6
28-Sep-00	2000	272	2200	23.6
28-Sep-00	2000	272	2300	23.4
28-Sep-00	2000	272	2400	24.5
29-Sep-00	2000	273	100	25.5
29-Sep-00	2000	273	200	24.7
29-Sep-00	2000	273	300	25.1
29-Sep-00	2000	273	400	23.2
29-Sep-00	2000	273	500	22.7
29-Sep-00	2000	273	600	23.8
29-Sep-00	2000	273	700	26.4
29-Sep-00	2000	273	800	20.2
29-Sep-00	2000	273	900	16.4
29-Sep-00	2000	273	1000	15.5
29-Sep-00	2000	273	1100	15.1
29-Sep-00	2000	273	1200	13.5
29-Sep-00	2000	273	1300	12.5
29-Sep-00	2000	273	1400	11.3
29-Sep-00	2000	273	1500	10.6
29-Sep-00	2000	273	1600	10.8
29-Sep-00	2000	273	1700	11.4
29-Sep-00	2000	273	1800	15.2
29-Sep-00	2000	273	1900	18.2
29-Sep-00	2000	273	2000	20.7

29-Sep-00	2000	273	2100	22.0
29-Sep-00	2000	273	2200	23.0
29-Sep-00	2000	273	2300	24.8
29-Sep-00	2000	273	2400	26.1
30-Sep-00	2000	274	100	27.1
30-Sep-00	2000	274	200	26.2
30-Sep-00	2000	274	300	25.9
30-Sep-00	2000	274	400	24.8
30-Sep-00	2000	274	500	23.5
30-Sep-00	2000	274	600	25.2
30-Sep-00	2000	274	700	24.8
30-Sep-00	2000	274	800	20.6
30-Sep-00	2000	274	900	15.0
30-Sep-00	2000	274	1000	12.3
30-Sep-00	2000	274	1100	12.6
30-Sep-00	2000	274	1200	11.2
30-Sep-00	2000	274	1300	7.1
30-Sep-00	2000	274	1400	6.7
30-Sep-00	2000	274	1500	6.7
30-Sep-00	2000	274	1600	6.9
30-Sep-00	2000	274	1700	8.1
30-Sep-00	2000	274	1800	13.1
30-Sep-00	2000	274	1900	14.4
30-Sep-00	2000	274	2000	14.1
30-Sep-00	2000	274	2100	15.6
30-Sep-00	2000	274	2200	17.4
30-Sep-00	2000	274	2300	17.4
30-Sep-00	2000	274	2400	16.6
01-Oct-00	2000	275	100	18.4
01-Oct-00	2000	275	200	19.0
01-Oct-00	2000	275	300	20.4
01-Oct-00	2000	275	400	20.4
01-Oct-00	2000	275	500	21.2
01-Oct-00	2000	275	600	21.8
01-Oct-00	2000	275	700	20.9
01-Oct-00	2000	275	800	16.7
01-Oct-00	2000	275	900	12.3

01-Oct-00	2000	275	1000	11.1
01-Oct-00	2000	275	1100	12.6
01-Oct-00	2000	275	1200	12.9
01-Oct-00	2000	275	1300	11.5
01-Oct-00	2000	275	1400	10.0
01-Oct-00	2000	275	1500	9.3
01-Oct-00	2000	275	1600	9.2
01-Oct-00	2000	275	1700	9.0
01-Oct-00	2000	275	1800	11.6
01-Oct-00	2000	275	1900	13.5
01-Oct-00	2000	275	2000	16.7
01-Oct-00	2000	275	2100	19.1
01-Oct-00	2000	275	2200	22.5
01-Oct-00	2000	275	2300	22.9
01-Oct-00	2000	275	2400	24.0
02-Oct-00	2000	276	100	25.0
02-Oct-00	2000	276	200	25.7
02-Oct-00	2000	276	300	25.7
02-Oct-00	2000	276	400	28.8
02-Oct-00	2000	276	500	30.5
02-Oct-00	2000	276	600	34.4
02-Oct-00	2000	276	700	31.1
02-Oct-00	2000	276	800	25.5
02-Oct-00	2000	276	900	19.9
02-Oct-00	2000	276	1000	18.3
02-Oct-00	2000	276	1100	16.1
02-Oct-00	2000	276	1200	14.5
02-Oct-00	2000	276	1300	12.6
02-Oct-00	2000	276	1400	12.2
02-Oct-00	2000	276	1500	11.9
02-Oct-00	2000	276	1600	11.5
02-Oct-00	2000	276	1700	12.4
02-Oct-00	2000	276	1800	16.8
02-Oct-00	2000	276	1900	18.2
02-Oct-00	2000	276	2000	18.9
02-Oct-00	2000	276	2100	20.0
02-Oct-00	2000	276	2200	19.8

02-Oct-00	2000	276	2300	22.8
02-Oct-00	2000	276	2400	22.7
03-Oct-00	2000	277	100	23.7
03-Oct-00	2000	277	200	24.5
03-Oct-00	2000	277	300	27.6
03-Oct-00	2000	277	400	32.0
03-Oct-00	2000	277	500	32.4
03-Oct-00	2000	277	600	34.0
03-Oct-00	2000	277	700	31.1
03-Oct-00	2000	277	800	25.6
03-Oct-00	2000	277	900	20.9
03-Oct-00	2000	277	1000	19.2
03-Oct-00	2000	277	1100	18.1
03-Oct-00	2000	277	1200	16.9
03-Oct-00	2000	277	1300	14.9
03-Oct-00	2000	277	1400	12.5
03-Oct-00	2000	277	1500	11.6
03-Oct-00	2000	277	1600	12.0
03-Oct-00	2000	277	1700	12.6
03-Oct-00	2000	277	1800	17.1
03-Oct-00	2000	277	1900	19.8
03-Oct-00	2000	277	2000	21.4
03-Oct-00	2000	277	2100	23.2
03-Oct-00	2000	277	2200	24.4
03-Oct-00	2000	277	2300	26.0
03-Oct-00	2000	277	2400	28.8
04-Oct-00	2000	278	100	29.4
04-Oct-00	2000	278	200	28.7
04-Oct-00	2000	278	300	31.3
04-Oct-00	2000	278	400	31.2
04-Oct-00	2000	278	500	30.5
04-Oct-00	2000	278	600	30.9
04-Oct-00	2000	278	700	29.3
04-Oct-00	2000	278	800	23.8
04-Oct-00	2000	278	900	19.2
04-Oct-00	2000	278	1000	18.0
04-Oct-00	2000	278	1100	18.4

04-Oct-00	2000	278	1200	19.3
04-Oct-00	2000	278	1300	18.7
04-Oct-00	2000	278	1400	18.4
04-Oct-00	2000	278	1500	17.9
04-Oct-00	2000	278	1600	17.9
04-Oct-00	2000	278	1700	18.8
04-Oct-00	2000	278	1800	30.0
04-Oct-00	2000	278	1900	32.9
04-Oct-00	2000	278	2000	36.8
04-Oct-00	2000	278	2100	39.4
04-Oct-00	2000	278	2200	38.4
04-Oct-00	2000	278	2300	39.9
04-Oct-00	2000	278	2400	41.9
05-Oct-00	2000	279	100	42.8
05-Oct-00	2000	279	200	44.0
05-Oct-00	2000	279	300	48.3
05-Oct-00	2000	279	400	49.7
05-Oct-00	2000	279	500	50.6
05-Oct-00	2000	279	600	49.0
05-Oct-00	2000	279	700	45.1
05-Oct-00	2000	279	800	32.0
05-Oct-00	2000	279	900	27.9
05-Oct-00	2000	279	1000	24.6
05-Oct-00	2000	279	1100	20.3
05-Oct-00	2000	279	1200	17.3
05-Oct-00	2000	279	1300	16.5
05-Oct-00	2000	279	1400	16.4
05-Oct-00	2000	279	1500	16.4
05-Oct-00	2000	279	1600	15.9
05-Oct-00	2000	279	1700	15.5
05-Oct-00	2000	279	1800	20.3
05-Oct-00	2000	279	1900	24.1
05-Oct-00	2000	279	2000	25.5
05-Oct-00	2000	279	2100	26.0
05-Oct-00	2000	279	2200	27.3
05-Oct-00	2000	279	2300	28.7
05-Oct-00	2000	279	2400	31.1

06-Oct-00	2000	280	100	32.6
06-Oct-00	2000	280	200	32.7
06-Oct-00	2000	280	300	35.4
06-Oct-00	2000	280	400	38.1
06-Oct-00	2000	280	500	33.6
06-Oct-00	2000	280	600	36.2
06-Oct-00	2000	280	700	32.8
06-Oct-00	2000	280	800	26.1
06-Oct-00	2000	280	900	18.9
06-Oct-00	2000	280	1000	15.3
06-Oct-00	2000	280	1100	14.6
06-Oct-00	2000	280	1200	14.6
06-Oct-00	2000	280	1300	13.4
06-Oct-00	2000	280	1400	13.2
06-Oct-00	2000	280	1500	12.5
06-Oct-00	2000	280	1600	13.2
06-Oct-00	2000	280	1700	14.4
06-Oct-00	2000	280	1800	17.9
06-Oct-00	2000	280	1900	21.0
06-Oct-00	2000	280	2000	17.7
06-Oct-00	2000	280	2100	14.8
06-Oct-00	2000	280	2200	15.0
06-Oct-00	2000	280	2300	16.9
06-Oct-00	2000	280	2400	20.8
07-Oct-00	2000	281	100	22.2
07-Oct-00	2000	281	200	21.8
07-Oct-00	2000	281	300	23.5
07-Oct-00	2000	281	400	25.0
07-Oct-00	2000	281	500	26.3
07-Oct-00	2000	281	600	28.1
07-Oct-00	2000	281	700	25.3
07-Oct-00	2000	281	800	20.8
07-Oct-00	2000	281	900	15.6
07-Oct-00	2000	281	1000	11.9
07-Oct-00	2000	281	1100	11.1
07-Oct-00	2000	281	1200	10.9
07-Oct-00	2000	281	1300	9.2

07-Oct-00	2000	281	1400	7.4
07-Oct-00	2000	281	1500	7.1
07-Oct-00	2000	281	1600	7.6
07-Oct-00	2000	281	1700	9.8
07-Oct-00	2000	281	1800	12.2
07-Oct-00	2000	281	1900	13.9
07-Oct-00	2000	281	2000	16.7
07-Oct-00	2000	281	2100	18.6
07-Oct-00	2000	281	2200	19.7
07-Oct-00	2000	281	2300	21.9
07-Oct-00	2000	281	2400	23.0
08-Oct-00	2000	282	100	23.3
08-Oct-00	2000	282	200	24.1
08-Oct-00	2000	282	300	25.0
08-Oct-00	2000	282	400	24.5
08-Oct-00	2000	282	500	21.8
08-Oct-00	2000	282	600	22.6
08-Oct-00	2000	282	700	21.6
08-Oct-00	2000	282	800	17.5
08-Oct-00	2000	282	900	13.3
08-Oct-00	2000	282	1000	10.8
08-Oct-00	2000	282	1100	11.0
08-Oct-00	2000	282	1200	11.7
08-Oct-00	2000	282	1300	11.1
08-Oct-00	2000	282	1400	10.2
08-Oct-00	2000	282	1500	9.4
08-Oct-00	2000	282	1600	10.3
08-Oct-00	2000	282	1700	12.0
08-Oct-00	2000	282	1800	15.3
08-Oct-00	2000	282	1900	17.8
08-Oct-00	2000	282	2000	19.6
08-Oct-00	2000	282	2100	20.4
08-Oct-00	2000	282	2200	21.5
08-Oct-00	2000	282	2300	22.5
08-Oct-00	2000	282	2400	24.3
09-Oct-00	2000	283	100	26.5
09-Oct-00	2000	283	200	27.5

09-Oct-00	2000	283	300	28.5
09-Oct-00	2000	283	400	28.5
09-Oct-00	2000	283	500	28.5
09-Oct-00	2000	283	600	29.7
09-Oct-00	2000	283	700	28.4
09-Oct-00	2000	283	800	22.6
09-Oct-00	2000	283	900	21.5
09-Oct-00	2000	283	1000	25.9
09-Oct-00	2000	283	1100	26.7
09-Oct-00	2000	283	1200	25.3
09-Oct-00	2000	283	1300	21.2
09-Oct-00	2000	283	1400	18.0
09-Oct-00	2000	283	1500	18.5
09-Oct-00	2000	283	1600	22.7
09-Oct-00	2000	283	1700	28.5
09-Oct-00	2000	283	1800	29.1
09-Oct-00	2000	283	1900	36.3
09-Oct-00	2000	283	2000	45.2
09-Oct-00	2000	283	2100	43.8
09-Oct-00	2000	283	2200	33.0
09-Oct-00	2000	283	2300	32.1
09-Oct-00	2000	283	2400	36.5
10-Oct-00	2000	284	100	41.8
10-Oct-00	2000	284	200	44.2
10-Oct-00	2000	284	300	48.6
10-Oct-00	2000	284	400	51.4
10-Oct-00	2000	284	500	54.8
10-Oct-00	2000	284	600	63.5
10-Oct-00	2000	284	700	58.9
10-Oct-00	2000	284	800	46.3
10-Oct-00	2000	284	900	34.9
10-Oct-00	2000	284	1000	30.2
10-Oct-00	2000	284	1100	28.0
10-Oct-00	2000	284	1200	23.2
10-Oct-00	2000	284	1300	23.1
10-Oct-00	2000	284	1400	22.2
10-Oct-00	2000	284	1500	24.3

10-Oct-00	2000	284	1600	25.0
10-Oct-00	2000	284	1700	30.5
10-Oct-00	2000	284	1800	40.7
10-Oct-00	2000	284	1900	48.9
10-Oct-00	2000	284	2000	53.2
10-Oct-00	2000	284	2100	53.3
10-Oct-00	2000	284	2200	55.3
10-Oct-00	2000	284	2300	55.3
10-Oct-00	2000	284	2400	57.1
11-Oct-00	2000	285	100	63.6
11-Oct-00	2000	285	200	65.0
11-Oct-00	2000	285	300	68.4
11-Oct-00	2000	285	400	70.2
11-Oct-00	2000	285	500	70.4
11-Oct-00	2000	285	600	71.3
11-Oct-00	2000	285	700	78.3
11-Oct-00	2000	285	800	78.7
11-Oct-00	2000	285	900	63.8
11-Oct-00	2000	285	1000	53.2
11-Oct-00	2000	285	1100	48.2
11-Oct-00	2000	285	1200	48.2
11-Oct-00	2000	285	1300	44.8
11-Oct-00	2000	285	1400	41.3
11-Oct-00	2000	285	1500	36.8
11-Oct-00	2000	285	1600	33.2
11-Oct-00	2000	285	1700	32.6
11-Oct-00	2000	285	1800	38.8
11-Oct-00	2000	285	1900	45.4
11-Oct-00	2000	285	2000	46.6
11-Oct-00	2000	285	2100	51.8
11-Oct-00	2000	285	2200	55.5
11-Oct-00	2000	285	2300	59.0
11-Oct-00	2000	285	2400	58.6
12-Oct-00	2000	286	100	58.3
12-Oct-00	2000	286	200	57.6
12-Oct-00	2000	286	300	60.5
12-Oct-00	2000	286	400	60.1

12-Oct-00	2000	286	500	62.8
12-Oct-00	2000	286	600	76.4
12-Oct-00	2000	286	700	72.8
12-Oct-00	2000	286	800	63.6
12-Oct-00	2000	286	900	54.5
12-Oct-00	2000	286	1000	49.6
12-Oct-00	2000	286	1100	44.3
12-Oct-00	2000	286	1200	40.6
12-Oct-00	2000	286	1300	46.3
12-Oct-00	2000	286	1400	45.7
12-Oct-00	2000	286	1500	37.3
12-Oct-00	2000	286	1600	32.8
12-Oct-00	2000	286	1700	34.1
12-Oct-00	2000	286	1800	44.6
12-Oct-00	2000	286	1900	48.0
12-Oct-00	2000	286	2000	49.0
12-Oct-00	2000	286	2100	49.4
12-Oct-00	2000	286	2200	54.0
12-Oct-00	2000	286	2300	55.2
12-Oct-00	2000	286	2400	57.1
13-Oct-00	2000	287	100	58.3
13-Oct-00	2000	287	200	58.9
13-Oct-00	2000	287	300	61.8
13-Oct-00	2000	287	400	61.5
13-Oct-00	2000	287	500	64.6
13-Oct-00	2000	287	600	64.4
13-Oct-00	2000	287	700	58.9
13-Oct-00	2000	287	800	44.2
13-Oct-00	2000	287	900	35.0
13-Oct-00	2000	287	1000	29.0
13-Oct-00	2000	287	1100	26.5
13-Oct-00	2000	287	1200	25.7
13-Oct-00	2000	287	1300	24.8
13-Oct-00	2000	287	1400	22.0
13-Oct-00	2000	287	1500	22.4
13-Oct-00	2000	287	1600	23.4
13-Oct-00	2000	287	1700	25.6

13-Oct-00	2000	287	1800	26.7
13-Oct-00	2000	287	1900	30.5
13-Oct-00	2000	287	2000	34.0
13-Oct-00	2000	287	2100	36.3
13-Oct-00	2000	287	2200	37.9
13-Oct-00	2000	287	2300	40.2
13-Oct-00	2000	287	2400	41.0
14-Oct-00	2000	288	100	39.0
14-Oct-00	2000	288	200	39.7
14-Oct-00	2000	288	300	40.5
14-Oct-00	2000	288	400	42.5
14-Oct-00	2000	288	500	42.4
14-Oct-00	2000	288	600	44.0
14-Oct-00	2000	288	700	39.1
14-Oct-00	2000	288	800	33.1
14-Oct-00	2000	288	900	28.7
14-Oct-00	2000	288	1000	25.4
14-Oct-00	2000	288	1100	23.9
14-Oct-00	2000	288	1200	21.7
14-Oct-00	2000	288	1300	19.7
14-Oct-00	2000	288	1400	19.6
14-Oct-00	2000	288	1500	18.7
14-Oct-00	2000	288	1600	18.8
14-Oct-00	2000	288	1700	19.8
14-Oct-00	2000	288	1800	22.9
14-Oct-00	2000	288	1900	27.5
14-Oct-00	2000	288	2000	29.0
14-Oct-00	2000	288	2100	27.7
14-Oct-00	2000	288	2200	30.7
14-Oct-00	2000	288	2300	30.6
14-Oct-00	2000	288	2400	31.5
15-Oct-00	2000	289	100	34.8
15-Oct-00	2000	289	200	35.0
15-Oct-00	2000	289	300	37.5
15-Oct-00	2000	289	400	39.1
15-Oct-00	2000	289	500	39.3
15-Oct-00	2000	289	600	40.3

15-Oct-00	2000	289	700	38.6
15-Oct-00	2000	289	800	30.5
15-Oct-00	2000	289	900	25.0
15-Oct-00	2000	289	1000	21.1
15-Oct-00	2000	289	1100	19.1
15-Oct-00	2000	289	1200	18.3
15-Oct-00	2000	289	1300	17.2
15-Oct-00	2000	289	1400	15.9
15-Oct-00	2000	289	1500	15.3
15-Oct-00	2000	289	1600	15.9
15-Oct-00	2000	289	1700	17.9
15-Oct-00	2000	289	1800	20.3
15-Oct-00	2000	289	1900	23.2
15-Oct-00	2000	289	2000	25.7
15-Oct-00	2000	289	2100	26.9
15-Oct-00	2000	289	2200	28.4
15-Oct-00	2000	289	2300	29.7
15-Oct-00	2000	289	2400	30.1
16-Oct-00	2000	290	100	32.4
16-Oct-00	2000	290	200	31.7
16-Oct-00	2000	290	300	31.7
16-Oct-00	2000	290	400	32.6
16-Oct-00	2000	290	500	33.9
16-Oct-00	2000	290	600	34.3
16-Oct-00	2000	290	700	31.8
16-Oct-00	2000	290	800	25.2
16-Oct-00	2000	290	900	19.6
16-Oct-00	2000	290	1000	15.9
16-Oct-00	2000	290	1100	14.7
16-Oct-00	2000	290	1200	14.0
16-Oct-00	2000	290	1300	12.9
16-Oct-00	2000	290	1400	12.0
16-Oct-00	2000	290	1500	11.7
16-Oct-00	2000	290	1600	12.2
16-Oct-00	2000	290	1700	14.0
16-Oct-00	2000	290	1800	16.5
16-Oct-00	2000	290	1900	18.2

16-Oct-00	2000	290	2000	21.1
16-Oct-00	2000	290	2100	23.2
16-Oct-00	2000	290	2200	24.1
16-Oct-00	2000	290	2300	24.4
16-Oct-00	2000	290	2400	24.0
17-Oct-00	2000	291	100	23.6
17-Oct-00	2000	291	200	24.5
17-Oct-00	2000	291	300	27.5
17-Oct-00	2000	291	400	27.9
17-Oct-00	2000	291	500	27.5
17-Oct-00	2000	291	600	27.4
17-Oct-00	2000	291	700	26.4
17-Oct-00	2000	291	800	21.7
17-Oct-00	2000	291	900	17.3
17-Oct-00	2000	291	1000	13.3
17-Oct-00	2000	291	1100	12.0
17-Oct-00	2000	291	1200	11.5
17-Oct-00	2000	291	1300	11.0
17-Oct-00	2000	291	1400	10.7
17-Oct-00	2000	291	1500	10.7
17-Oct-00	2000	291	1600	11.2
17-Oct-00	2000	291	1700	13.5
17-Oct-00	2000	291	1800	16.7
17-Oct-00	2000	291	1900	18.8
17-Oct-00	2000	291	2000	20.7
17-Oct-00	2000	291	2100	20.8
17-Oct-00	2000	291	2200	23.6
17-Oct-00	2000	291	2300	23.3
17-Oct-00	2000	291	2400	24.2
18-Oct-00	2000	292	100	26.9
18-Oct-00	2000	292	200	28.2
18-Oct-00	2000	292	300	28.9
18-Oct-00	2000	292	400	28.9
18-Oct-00	2000	292	500	28.2
18-Oct-00	2000	292	600	28.8
18-Oct-00	2000	292	700	28.8
18-Oct-00	2000	292	800	23.9

18-Oct-00	2000	292	900	20.2
18-Oct-00	2000	292	1000	17.6
18-Oct-00	2000	292	1100	18.2
18-Oct-00	2000	292	1200	18.5
18-Oct-00	2000	292	1300	18.0
18-Oct-00	2000	292	1400	16.2
18-Oct-00	2000	292	1500	14.8
18-Oct-00	2000	292	1600	16.5
18-Oct-00	2000	292	1700	23.2
18-Oct-00	2000	292	1800	24.1
18-Oct-00	2000	292	1900	25.2
18-Oct-00	2000	292	2000	27.3
18-Oct-00	2000	292	2100	29.4
18-Oct-00	2000	292	2200	32.4
18-Oct-00	2000	292	2300	31.6
18-Oct-00	2000	292	2400	33.2
19-Oct-00	2000	293	100	36.6
19-Oct-00	2000	293	200	38.6
19-Oct-00	2000	293	300	38.8
19-Oct-00	2000	293	400	39.4
19-Oct-00	2000	293	500	40.1
19-Oct-00	2000	293	600	39.2
19-Oct-00	2000	293	700	36.8
19-Oct-00	2000	293	800	29.9
19-Oct-00	2000	293	900	23.5
19-Oct-00	2000	293	1000	20.0
19-Oct-00	2000	293	1100	18.6
19-Oct-00	2000	293	1200	18.0
19-Oct-00	2000	293	1300	17.0
19-Oct-00	2000	293	1400	16.1
19-Oct-00	2000	293	1500	15.7
19-Oct-00	2000	293	1600	15.9
19-Oct-00	2000	293	1700	18.0
19-Oct-00	2000	293	1800	20.4
19-Oct-00	2000	293	1900	22.8
19-Oct-00	2000	293	2000	21.3
19-Oct-00	2000	293	2100	21.0

19-Oct-00	2000	293	2200	23.2
19-Oct-00	2000	293	2300	23.1
19-Oct-00	2000	293	2400	25.7
20-Oct-00	2000	294	100	25.6
20-Oct-00	2000	294	200	26.2
20-Oct-00	2000	294	300	26.7
20-Oct-00	2000	294	400	26.8
20-Oct-00	2000	294	500	27.2
20-Oct-00	2000	294	600	30.0
20-Oct-00	2000	294	700	27.2
20-Oct-00	2000	294	800	22.6
20-Oct-00	2000	294	900	18.6
20-Oct-00	2000	294	1000	16.5
20-Oct-00	2000	294	1100	16.0
20-Oct-00	2000	294	1200	15.7
20-Oct-00	2000	294	1300	16.0
20-Oct-00	2000	294	1400	16.4
20-Oct-00	2000	294	1500	16.8
20-Oct-00	2000	294	1600	17.1
20-Oct-00	2000	294	1700	19.7
20-Oct-00	2000	294	1800	22.4
20-Oct-00	2000	294	1900	23.5
20-Oct-00	2000	294	2000	25.6
20-Oct-00	2000	294	2100	26.4
20-Oct-00	2000	294	2200	29.3
20-Oct-00	2000	294	2300	31.7
20-Oct-00	2000	294	2400	33.7
21-Oct-00	2000	295	100	37.6
21-Oct-00	2000	295	200	38.0
21-Oct-00	2000	295	300	38.2
21-Oct-00	2000	295	400	40.1
21-Oct-00	2000	295	500	41.9
21-Oct-00	2000	295	600	41.0
21-Oct-00	2000	295	700	41.7
21-Oct-00	2000	295	800	32.9
21-Oct-00	2000	295	900	25.0
21-Oct-00	2000	295	1000	18.6

21-Oct-00	2000	295	1100	16.3
21-Oct-00	2000	295	1200	16.3
21-Oct-00	2000	295	1300	14.7
21-Oct-00	2000	295	1400	17.0
21-Oct-00	2000	295	1500	17.8
21-Oct-00	2000	295	1600	20.0
21-Oct-00	2000	295	1700	21.9
21-Oct-00	2000	295	1800	24.9
21-Oct-00	2000	295	1900	26.4
21-Oct-00	2000	295	2000	24.9
21-Oct-00	2000	295	2100	26.7
21-Oct-00	2000	295	2200	28.1
21-Oct-00	2000	295	2300	29.5
21-Oct-00	2000	295	2400	30.4
22-Oct-00	2000	296	100	30.8
22-Oct-00	2000	296	200	30.5
22-Oct-00	2000	296	300	31.1
22-Oct-00	2000	296	400	31.7
22-Oct-00	2000	296	500	32.2
22-Oct-00	2000	296	600	31.3
22-Oct-00	2000	296	700	30.1
22-Oct-00	2000	296	800	27.6
22-Oct-00	2000	296	900	24.6
22-Oct-00	2000	296	1000	23.2
22-Oct-00	2000	296	1100	22.2
22-Oct-00	2000	296	1200	20.2
22-Oct-00	2000	296	1300	22.3
22-Oct-00	2000	296	1400	22.8
22-Oct-00	2000	296	1500	21.7
22-Oct-00	2000	296	1600	22.9
22-Oct-00	2000	296	1700	25.4
22-Oct-00	2000	296	1800	30.2
22-Oct-00	2000	296	1900	33.5
22-Oct-00	2000	296	2000	33.7
22-Oct-00	2000	296	2100	36.9
22-Oct-00	2000	296	2200	41.4
22-Oct-00	2000	296	2300	44.1

22-Oct-00	2000	296	2400	48.9
23-Oct-00	2000	297	100	48.8
23-Oct-00	2000	297	200	48.4
23-Oct-00	2000	297	300	48.3
23-Oct-00	2000	297	400	49.6
23-Oct-00	2000	297	500	50.7
23-Oct-00	2000	297	600	50.5
23-Oct-00	2000	297	700	49.9
23-Oct-00	2000	297	800	45.1
23-Oct-00	2000	297	900	44.9
23-Oct-00	2000	297	1000	43.5
23-Oct-00	2000	297	1100	52.1
23-Oct-00	2000	297	1200	57.6
23-Oct-00	2000	297	1300	69.8
23-Oct-00	2000	297	1400	75.8
23-Oct-00	2000	297	1500	69.9
23-Oct-00	2000	297	1600	71.6
23-Oct-00	2000	297	1700	76.0
23-Oct-00	2000	297	1800	94.9
23-Oct-00	2000	297	1900	97.8
23-Oct-00	2000	297	2000	100.0
23-Oct-00	2000	297	2100	97.4
23-Oct-00	2000	297	2200	95.3
23-Oct-00	2000	297	2300	94.1
23-Oct-00	2000	297	2400	96.0
24-Oct-00	2000	298	100	95.8
24-Oct-00	2000	298	200	94.5
24-Oct-00	2000	298	300	95.5
24-Oct-00	2000	298	400	90.3
24-Oct-00	2000	298	500	90.8
24-Oct-00	2000	298	600	95.6
24-Oct-00	2000	298	700	94.5
24-Oct-00	2000	298	800	84.5
24-Oct-00	2000	298	900	78.1
24-Oct-00	2000	298	1000	72.7
24-Oct-00	2000	298	1100	65.0
24-Oct-00	2000	298	1200	59.8

24-Oct-00	2000	298	1300	55.0
24-Oct-00	2000	298	1400	50.6
24-Oct-00	2000	298	1500	51.6
24-Oct-00	2000	298	1600	51.4
24-Oct-00	2000	298	1700	56.2
24-Oct-00	2000	298	1800	67.6
24-Oct-00	2000	298	1900	74.1
24-Oct-00	2000	298	2000	73.3
24-Oct-00	2000	298	2100	72.6
24-Oct-00	2000	298	2200	78.7
24-Oct-00	2000	298	2300	77.5
24-Oct-00	2000	298	2400	79.8
25-Oct-00	2000	299	100	84.5
25-Oct-00	2000	299	200	83.7
25-Oct-00	2000	299	300	88.7
25-Oct-00	2000	299	400	88.8
25-Oct-00	2000	299	500	88.9
25-Oct-00	2000	299	600	90.1
25-Oct-00	2000	299	700	87.8
25-Oct-00	2000	299	800	77.3
25-Oct-00	2000	299	900	68.7
25-Oct-00	2000	299	1000	64.4
25-Oct-00	2000	299	1100	60.6
25-Oct-00	2000	299	1200	53.3
25-Oct-00	2000	299	1300	44.6
25-Oct-00	2000	299	1400	41.9
25-Oct-00	2000	299	1500	35.9
25-Oct-00	2000	299	1600	37.6
25-Oct-00	2000	299	1700	41.6
25-Oct-00	2000	299	1800	46.6
25-Oct-00	2000	299	1900	55.9
25-Oct-00	2000	299	2000	58.2
25-Oct-00	2000	299	2100	59.2
25-Oct-00	2000	299	2200	61.0
25-Oct-00	2000	299	2300	59.6
25-Oct-00	2000	299	2400	49.4
26-Oct-00	2000	300	100	50.4

26-Oct-00	2000	300	200	54.7
26-Oct-00	2000	300	300	55.9
26-Oct-00	2000	300	400	57.4
26-Oct-00	2000	300	500	58.2
26-Oct-00	2000	300	600	61.5
26-Oct-00	2000	300	700	61.9
26-Oct-00	2000	300	800	54.7
26-Oct-00	2000	300	900	49.8
26-Oct-00	2000	300	1000	46.3
26-Oct-00	2000	300	1100	43.4
26-Oct-00	2000	300	1200	40.4
26-Oct-00	2000	300	1300	38.1
26-Oct-00	2000	300	1400	38.9
26-Oct-00	2000	300	1500	40.8
26-Oct-00	2000	300	1600	45.1
26-Oct-00	2000	300	1700	48.5
26-Oct-00	2000	300	1800	50.0
26-Oct-00	2000	300	1900	52.2
26-Oct-00	2000	300	2000	53.6
26-Oct-00	2000	300	2100	48.7
26-Oct-00	2000	300	2200	47.2
26-Oct-00	2000	300	2300	52.9
26-Oct-00	2000	300	2400	57.7
27-Oct-00	2000	301	100	73.4
27-Oct-00	2000	301	200	70.0
27-Oct-00	2000	301	300	72.4
27-Oct-00	2000	301	400	72.2
27-Oct-00	2000	301	500	90.6
27-Oct-00	2000	301	600	95.0
27-Oct-00	2000	301	700	95.3
27-Oct-00	2000	301	800	87.5
27-Oct-00	2000	301	900	74.5
27-Oct-00	2000	301	1000	63.1
27-Oct-00	2000	301	1100	54.0
27-Oct-00	2000	301	1200	69.9
27-Oct-00	2000	301	1300	61.1
27-Oct-00	2000	301	1400	52.5

27-Oct-00	2000	301	1500	51.6
27-Oct-00	2000	301	1600	75.5
27-Oct-00	2000	301	1700	79.7
27-Oct-00	2000	301	1800	81.3
27-Oct-00	2000	301	1900	79.5
27-Oct-00	2000	301	2000	78.9
27-Oct-00	2000	301	2100	81.1
27-Oct-00	2000	301	2200	82.4
27-Oct-00	2000	301	2300	80.8
27-Oct-00	2000	301	2400	79.6
28-Oct-00	2000	302	100	83.2
28-Oct-00	2000	302	200	81.4
28-Oct-00	2000	302	300	87.4
28-Oct-00	2000	302	400	86.8
28-Oct-00	2000	302	500	87.8
28-Oct-00	2000	302	600	89.7
28-Oct-00	2000	302	700	88.7
28-Oct-00	2000	302	800	74.3
28-Oct-00	2000	302	900	66.6
28-Oct-00	2000	302	1000	59.3
28-Oct-00	2000	302	1100	56.1
28-Oct-00	2000	302	1200	51.5
28-Oct-00	2000	302	1300	44.5
28-Oct-00	2000	302	1400	41.0
28-Oct-00	2000	302	1500	43.4
28-Oct-00	2000	302	1600	45.3
28-Oct-00	2000	302	1700	48.5
28-Oct-00	2000	302	1800	51.2
28-Oct-00	2000	302	1900	51.9
28-Oct-00	2000	302	2000	50.9
28-Oct-00	2000	302	2100	48.6
28-Oct-00	2000	302	2200	52.8
28-Oct-00	2000	302	2300	58.2
28-Oct-00	2000	302	2400	62.9
29-Oct-00	2000	303	100	69.9
29-Oct-00	2000	303	200	72.2
29-Oct-00	2000	303	300	77.3

29-Oct-00	2000	303	400	73.4
29-Oct-00	2000	303	500	71.8
29-Oct-00	2000	303	600	71.9
29-Oct-00	2000	303	700	67.7
29-Oct-00	2000	303	800	65.7
29-Oct-00	2000	303	900	63.5
29-Oct-00	2000	303	1000	63.3
29-Oct-00	2000	303	1100	59.7
29-Oct-00	2000	303	1200	58.8
29-Oct-00	2000	303	1300	56.6
29-Oct-00	2000	303	1400	55.6
29-Oct-00	2000	303	1500	54.5
29-Oct-00	2000	303	1600	54.3
29-Oct-00	2000	303	1700	56.4
29-Oct-00	2000	303	1800	58.9
29-Oct-00	2000	303	1900	63.1
29-Oct-00	2000	303	2000	71.5
29-Oct-00	2000	303	2100	90.9
29-Oct-00	2000	303	2200	98.0
29-Oct-00	2000	303	2300	98.2
29-Oct-00	2000	303	2400	97.7
30-Oct-00	2000	304	100	95.1
30-Oct-00	2000	304	200	97.1
30-Oct-00	2000	304	300	96.2
30-Oct-00	2000	304	400	95.7
30-Oct-00	2000	304	500	90.2
30-Oct-00	2000	304	600	91.8
30-Oct-00	2000	304	700	88.0
30-Oct-00	2000	304	800	83.8
30-Oct-00	2000	304	900	74.8
30-Oct-00	2000	304	1000	65.7
30-Oct-00	2000	304	1100	60.1
30-Oct-00	2000	304	1200	54.4
30-Oct-00	2000	304	1300	51.3
30-Oct-00	2000	304	1400	47.1
30-Oct-00	2000	304	1500	47.7
30-Oct-00	2000	304	1600	46.0

30-Oct-00	2000	304	1700	47.7
30-Oct-00	2000	304	1800	51.1
30-Oct-00	2000	304	1900	48.6
30-Oct-00	2000	304	2000	52.0
30-Oct-00	2000	304	2100	52.9
30-Oct-00	2000	304	2200	53.8
30-Oct-00	2000	304	2300	54.2
30-Oct-00	2000	304	2400	53.0
31-Oct-00	2000	305	100	56.0
31-Oct-00	2000	305	200	55.0
31-Oct-00	2000	305	300	55.4
31-Oct-00	2000	305	400	54.9
31-Oct-00	2000	305	500	55.2
31-Oct-00	2000	305	600	54.4
31-Oct-00	2000	305	700	55.8
31-Oct-00	2000	305	800	55.2
31-Oct-00	2000	305	900	54.3
31-Oct-00	2000	305	1000	48.9
31-Oct-00	2000	305	1100	41.2
31-Oct-00	2000	305	1200	37.0
31-Oct-00	2000	305	1300	34.2
31-Oct-00	2000	305	1400	34.4
31-Oct-00	2000	305	1500	34.2
31-Oct-00	2000	305	1600	33.6
31-Oct-00	2000	305	1700	38.2
31-Oct-00	2000	305	1800	41.4
31-Oct-00	2000	305	1900	43.9
31-Oct-00	2000	305	2000	47.6
31-Oct-00	2000	305	2100	48.0
31-Oct-00	2000	305	2200	47.6
31-Oct-00	2000	305	2300	47.5
31-Oct-00	2000	305	2400	47.9
01-Nov-00	2000	306	100	50.9
01-Nov-00	2000	306	200	52.2
01-Nov-00	2000	306	300	47.1
01-Nov-00	2000	306	400	55.1
01-Nov-00	2000	306	500	64.3

01-Nov-00	2000	306	600	68.0
01-Nov-00	2000	306	700	63.6
01-Nov-00	2000	306	800	43.9
01-Nov-00	2000	306	900	34.2
01-Nov-00	2000	306	1000	31.3
01-Nov-00	2000	306	1100	28.8
01-Nov-00	2000	306	1200	28.6
01-Nov-00	2000	306	1300	27.0
01-Nov-00	2000	306	1400	22.5
01-Nov-00	2000	306	1500	21.6
01-Nov-00	2000	306	1600	25.6
01-Nov-00	2000	306	1700	34.0
01-Nov-00	2000	306	1800	43.1
01-Nov-00	2000	306	1900	46.3
01-Nov-00	2000	306	2000	48.4
01-Nov-00	2000	306	2100	50.4
01-Nov-00	2000	306	2200	51.9
01-Nov-00	2000	306	2300	53.6
01-Nov-00	2000	306	2400	50.5
02-Nov-00	2000	307	100	50.8
02-Nov-00	2000	307	200	57.2
02-Nov-00	2000	307	300	55.7
02-Nov-00	2000	307	400	56.3
02-Nov-00	2000	307	500	55.8
02-Nov-00	2000	307	600	52.9
02-Nov-00	2000	307	700	50.8
02-Nov-00	2000	307	800	43.1
02-Nov-00	2000	307	900	36.1
02-Nov-00	2000	307	1000	32.6
02-Nov-00	2000	307	1100	28.1
02-Nov-00	2000	307	1200	26.4
02-Nov-00	2000	307	1300	25.3
02-Nov-00	2000	307	1400	24.0
02-Nov-00	2000	307	1500	24.4
02-Nov-00	2000	307	1600	25.7
02-Nov-00	2000	307	1700	28.2
02-Nov-00	2000	307	1800	31.6

02-Nov-00	2000	307	1900	36.0
02-Nov-00	2000	307	2000	38.8
02-Nov-00	2000	307	2100	41.3
02-Nov-00	2000	307	2200	40.4
02-Nov-00	2000	307	2300	38.6
02-Nov-00	2000	307	2400	41.8
03-Nov-00	2000	308	100	40.1
03-Nov-00	2000	308	200	41.3
03-Nov-00	2000	308	300	38.7
03-Nov-00	2000	308	400	42.5
03-Nov-00	2000	308	500	40.8
03-Nov-00	2000	308	600	40.9
03-Nov-00	2000	308	700	36.6
03-Nov-00	2000	308	800	29.1
03-Nov-00	2000	308	900	23.9
03-Nov-00	2000	308	1000	20.0
03-Nov-00	2000	308	1100	18.5
03-Nov-00	2000	308	1200	18.9
03-Nov-00	2000	308	1300	18.5
03-Nov-00	2000	308	1400	18.5
03-Nov-00	2000	308	1500	18.0
03-Nov-00	2000	308	1600	18.6
03-Nov-00	2000	308	1700	22.3
03-Nov-00	2000	308	1800	25.7
03-Nov-00	2000	308	1900	29.0
03-Nov-00	2000	308	2000	30.8
03-Nov-00	2000	308	2100	32.5
03-Nov-00	2000	308	2200	31.5
03-Nov-00	2000	308	2300	31.0
03-Nov-00	2000	308	2400	32.1
04-Nov-00	2000	309	100	32.6
04-Nov-00	2000	309	200	35.1
04-Nov-00	2000	309	300	37.3
04-Nov-00	2000	309	400	37.2
04-Nov-00	2000	309	500	45.4
04-Nov-00	2000	309	600	47.9
04-Nov-00	2000	309	700	45.7

04-Nov-00	2000	309	800	37.0
04-Nov-00	2000	309	900	30.1
04-Nov-00	2000	309	1000	26.9
04-Nov-00	2000	309	1100	25.9
04-Nov-00	2000	309	1200	25.6
04-Nov-00	2000	309	1300	24.3
04-Nov-00	2000	309	1400	22.8
04-Nov-00	2000	309	1500	22.5
04-Nov-00	2000	309	1600	23.2
04-Nov-00	2000	309	1700	28.0
04-Nov-00	2000	309	1800	32.1
04-Nov-00	2000	309	1900	30.0
04-Nov-00	2000	309	2000	32.6
04-Nov-00	2000	309	2100	42.2
04-Nov-00	2000	309	2200	45.9
04-Nov-00	2000	309	2300	45.6
04-Nov-00	2000	309	2400	48.8
05-Nov-00	2000	310	100	49.5
05-Nov-00	2000	310	200	50.5
05-Nov-00	2000	310	300	50.5
05-Nov-00	2000	310	400	50.2
05-Nov-00	2000	310	500	47.2
05-Nov-00	2000	310	600	37.6
05-Nov-00	2000	310	700	32.0
05-Nov-00	2000	310	800	28.4
05-Nov-00	2000	310	900	28.2
05-Nov-00	2000	310	1000	24.2
05-Nov-00	2000	310	1100	17.8
05-Nov-00	2000	310	1200	15.1
05-Nov-00	2000	310	1300	10.9
05-Nov-00	2000	310	1400	9.6
05-Nov-00	2000	310	1500	10.9
05-Nov-00	2000	310	1600	14.4
05-Nov-00	2000	310	1700	18.1
05-Nov-00	2000	310	1800	16.7
05-Nov-00	2000	310	1900	21.2
05-Nov-00	2000	310	2000	25.6

05-Nov-00	2000	310	2100	32.2
05-Nov-00	2000	310	2200	35.3
05-Nov-00	2000	310	2300	37.3
05-Nov-00	2000	310	2400	41.9
06-Nov-00	2000	311	100	39.2
06-Nov-00	2000	311	200	38.1
06-Nov-00	2000	311	300	38.2
06-Nov-00	2000	311	400	37.4
06-Nov-00	2000	311	500	34.3
06-Nov-00	2000	311	600	35.0
06-Nov-00	2000	311	700	38.2
06-Nov-00	2000	311	800	36.4
06-Nov-00	2000	311	900	28.7
06-Nov-00	2000	311	1000	25.9
06-Nov-00	2000	311	1100	
06-Nov-00	2000	311	1200	
06-Nov-00	2000	311	1300	
06-Nov-00	2000	311	1400	
06-Nov-00	2000	311	1500	
06-Nov-00	2000	311	1600	25.0
06-Nov-00	2000	311	1700	25.1
06-Nov-00	2000	311	1800	25.2
06-Nov-00	2000	311	1900	29.7
06-Nov-00	2000	311	2000	31.1
06-Nov-00	2000	311	2100	33.5
06-Nov-00	2000	311	2200	35.8
06-Nov-00	2000	311	2300	33.8
06-Nov-00	2000	311	2400	36.7
07-Nov-00	2000	312	100	36.5
07-Nov-00	2000	312	200	34.1
07-Nov-00	2000	312	300	34.0
07-Nov-00	2000	312	400	36.7
07-Nov-00	2000	312	500	36.7
07-Nov-00	2000	312	600	32.0
07-Nov-00	2000	312	700	33.0
07-Nov-00	2000	312	800	29.9
07-Nov-00	2000	312	900	25.4

07-Nov-00	2000	312	1000	20.9
07-Nov-00	2000	312	1100	19.4
07-Nov-00	2000	312	1200	19.0
07-Nov-00	2000	312	1300	18.5
07-Nov-00	2000	312	1400	16.7
07-Nov-00	2000	312	1500	15.8
07-Nov-00	2000	312	1600	16.5
07-Nov-00	2000	312	1700	20.3
07-Nov-00	2000	312	1800	23.3
07-Nov-00	2000	312	1900	24.8
07-Nov-00	2000	312	2000	30.5
07-Nov-00	2000	312	2100	31.5
07-Nov-00	2000	312	2200	34.7
07-Nov-00	2000	312	2300	40.5
07-Nov-00	2000	312	2400	42.3
08-Nov-00	2000	313	100	41.7
08-Nov-00	2000	313	200	41.6
08-Nov-00	2000	313	300	44.4
08-Nov-00	2000	313	400	43.3
08-Nov-00	2000	313	500	44.1
08-Nov-00	2000	313	600	52.3
08-Nov-00	2000	313	700	47.4
08-Nov-00	2000	313	800	39.2
08-Nov-00	2000	313	900	29.4
08-Nov-00	2000	313	1000	26.2
08-Nov-00	2000	313	1100	24.2
08-Nov-00	2000	313	1200	22.8
08-Nov-00	2000	313	1300	21.3
08-Nov-00	2000	313	1400	19.8
08-Nov-00	2000	313	1500	19.4
08-Nov-00	2000	313	1600	19.0
08-Nov-00	2000	313	1700	22.8
08-Nov-00	2000	313	1800	26.4
08-Nov-00	2000	313	1900	27.6
08-Nov-00	2000	313	2000	29.4
08-Nov-00	2000	313	2100	31.5
08-Nov-00	2000	313	2200	31.6

08-Nov-00	2000	313	2300	31.6
08-Nov-00	2000	313	2400	34.8
09-Nov-00	2000	314	100	42.7
09-Nov-00	2000	314	200	44.1
09-Nov-00	2000	314	300	48.1
09-Nov-00	2000	314	400	55.2
09-Nov-00	2000	314	500	60.8
09-Nov-00	2000	314	600	61.7
09-Nov-00	2000	314	700	65.4
09-Nov-00	2000	314	800	58.8
09-Nov-00	2000	314	900	47.2
09-Nov-00	2000	314	1000	47.8
09-Nov-00	2000	314	1100	47.4
09-Nov-00	2000	314	1200	46.9
09-Nov-00	2000	314	1300	44.8
09-Nov-00	2000	314	1400	44.3
09-Nov-00	2000	314	1500	47.9
09-Nov-00	2000	314	1600	54.1
09-Nov-00	2000	314	1700	61.1
09-Nov-00	2000	314	1800	84.3
09-Nov-00	2000	314	1900	88.0
09-Nov-00	2000	314	2000	77.8
09-Nov-00	2000	314	2100	79.5
09-Nov-00	2000	314	2200	76.2
09-Nov-00	2000	314	2300	80.3
09-Nov-00	2000	314	2400	80.6
10-Nov-00	2000	315	100	85.6
10-Nov-00	2000	315	200	80.7
10-Nov-00	2000	315	300	83.6
10-Nov-00	2000	315	400	84.2
10-Nov-00	2000	315	500	83.9
10-Nov-00	2000	315	600	84.0
10-Nov-00	2000	315	700	79.9
10-Nov-00	2000	315	800	73.3
10-Nov-00	2000	315	900	67.2
10-Nov-00	2000	315	1000	65.9
10-Nov-00	2000	315	1100	56.7

10-Nov-00	2000	315	1200	48.7
10-Nov-00	2000	315	1300	49.1
10-Nov-00	2000	315	1400	41.0
10-Nov-00	2000	315	1500	44.5
10-Nov-00	2000	315	1600	39.9
10-Nov-00	2000	315	1700	42.3
10-Nov-00	2000	315	1800	56.3
10-Nov-00	2000	315	1900	58.7
10-Nov-00	2000	315	2000	64.6
10-Nov-00	2000	315	2100	66.9
10-Nov-00	2000	315	2200	66.6
10-Nov-00	2000	315	2300	67.4
10-Nov-00	2000	315	2400	71.8
11-Nov-00	2000	316	100	70.2
11-Nov-00	2000	316	200	70.5
11-Nov-00	2000	316	300	73.4
11-Nov-00	2000	316	400	78.8
11-Nov-00	2000	316	500	82.5
11-Nov-00	2000	316	600	84.6
11-Nov-00	2000	316	700	81.1
11-Nov-00	2000	316	800	67.2
11-Nov-00	2000	316	900	57.0
11-Nov-00	2000	316	1000	49.6
11-Nov-00	2000	316	1100	44.9
11-Nov-00	2000	316	1200	41.5
11-Nov-00	2000	316	1300	36.4
11-Nov-00	2000	316	1400	30.9
11-Nov-00	2000	316	1500	30.8
11-Nov-00	2000	316	1600	32.5
11-Nov-00	2000	316	1700	36.3
11-Nov-00	2000	316	1800	50.4
11-Nov-00	2000	316	1900	53.7
11-Nov-00	2000	316	2000	55.9
11-Nov-00	2000	316	2100	53.0
11-Nov-00	2000	316	2200	56.0
11-Nov-00	2000	316	2300	61.4
11-Nov-00	2000	316	2400	61.1

12-Nov-00	2000	317	100	53.1
12-Nov-00	2000	317	200	57.3
12-Nov-00	2000	317	300	59.9
12-Nov-00	2000	317	400	65.2
12-Nov-00	2000	317	500	65.4
12-Nov-00	2000	317	600	65.5
12-Nov-00	2000	317	700	59.7
12-Nov-00	2000	317	800	44.2
12-Nov-00	2000	317	900	35.8
12-Nov-00	2000	317	1000	31.1
12-Nov-00	2000	317	1100	29.2
12-Nov-00	2000	317	1200	27.9
12-Nov-00	2000	317	1300	26.7
12-Nov-00	2000	317	1400	24.2
12-Nov-00	2000	317	1500	22.4
12-Nov-00	2000	317	1600	21.9
12-Nov-00	2000	317	1700	29.2
12-Nov-00	2000	317	1800	32.0
12-Nov-00	2000	317	1900	34.3
12-Nov-00	2000	317	2000	42.6
12-Nov-00	2000	317	2100	45.8
12-Nov-00	2000	317	2200	44.8
12-Nov-00	2000	317	2300	44.5
12-Nov-00	2000	317	2400	42.5
13-Nov-00	2000	318	100	46.2
13-Nov-00	2000	318	200	48.4
13-Nov-00	2000	318	300	46.2
13-Nov-00	2000	318	400	49.3
13-Nov-00	2000	318	500	50.4
13-Nov-00	2000	318	600	49.2
13-Nov-00	2000	318	700	48.7
13-Nov-00	2000	318	800	41.3
13-Nov-00	2000	318	900	33.0
13-Nov-00	2000	318	1000	28.8
13-Nov-00	2000	318	1100	25.7
13-Nov-00	2000	318	1200	24.4
13-Nov-00	2000	318	1300	22.0

13-Nov-00	2000	318	1400	19.0
13-Nov-00	2000	318	1500	23.2
13-Nov-00	2000	318	1600	19.7
13-Nov-00	2000	318	1700	26.3
13-Nov-00	2000	318	1800	28.0
13-Nov-00	2000	318	1900	31.5
13-Nov-00	2000	318	2000	34.6
13-Nov-00	2000	318	2100	38.2
13-Nov-00	2000	318	2200	41.1
13-Nov-00	2000	318	2300	42.1
13-Nov-00	2000	318	2400	42.1
14-Nov-00	2000	319	100	38.3
14-Nov-00	2000	319	200	36.3
14-Nov-00	2000	319	300	38.8
14-Nov-00	2000	319	400	38.9
14-Nov-00	2000	319	500	41.2
14-Nov-00	2000	319	600	40.5
14-Nov-00	2000	319	700	40.6
14-Nov-00	2000	319	800	35.1
14-Nov-00	2000	319	900	27.7
14-Nov-00	2000	319	1000	26.4
14-Nov-00	2000	319	1100	25.9
14-Nov-00	2000	319	1200	25.5
14-Nov-00	2000	319	1300	23.6
14-Nov-00	2000	319	1400	22.0
14-Nov-00	2000	319	1500	20.3
14-Nov-00	2000	319	1600	15.9
14-Nov-00	2000	319	1700	16.3
14-Nov-00	2000	319	1800	18.3
14-Nov-00	2000	319	1900	22.9
14-Nov-00	2000	319	2000	27.0
14-Nov-00	2000	319	2100	30.3
14-Nov-00	2000	319	2200	32.4
14-Nov-00	2000	319	2300	36.5
14-Nov-00	2000	319	2400	40.7
15-Nov-00	2000	320	100	41.5
15-Nov-00	2000	320	200	42.6

15-Nov-00	2000	320	300	47.2
15-Nov-00	2000	320	400	53.6
15-Nov-00	2000	320	500	54.5
15-Nov-00	2000	320	600	52.9
15-Nov-00	2000	320	700	48.6
15-Nov-00	2000	320	800	40.0
15-Nov-00	2000	320	900	34.1
15-Nov-00	2000	320	1000	30.6
15-Nov-00	2000	320	1100	28.0
15-Nov-00	2000	320	1200	25.9
15-Nov-00	2000	320	1300	23.3
15-Nov-00	2000	320	1400	23.2
15-Nov-00	2000	320	1500	21.9
15-Nov-00	2000	320	1600	22.8
15-Nov-00	2000	320	1700	27.5
15-Nov-00	2000	320	1800	33.4
15-Nov-00	2000	320	1900	36.5
15-Nov-00	2000	320	2000	36.1
15-Nov-00	2000	320	2100	34.4
15-Nov-00	2000	320	2200	36.5
15-Nov-00	2000	320	2300	38.5
15-Nov-00	2000	320	2400	42.2
16-Nov-00	2000	321	100	43.1
16-Nov-00	2000	321	200	43.0
16-Nov-00	2000	321	300	45.5
16-Nov-00	2000	321	400	45.9
16-Nov-00	2000	321	500	47.5
16-Nov-00	2000	321	600	46.5
16-Nov-00	2000	321	700	43.9
16-Nov-00	2000	321	800	38.1
16-Nov-00	2000	321	900	31.5
16-Nov-00	2000	321	1000	27.2
16-Nov-00	2000	321	1100	24.5
16-Nov-00	2000	321	1200	23.8
16-Nov-00	2000	321	1300	22.8
16-Nov-00	2000	321	1400	21.4
16-Nov-00	2000	321	1500	21.1

16-Nov-00	2000	321	1600	22.4
16-Nov-00	2000	321	1700	28.2
16-Nov-00	2000	321	1800	31.5
16-Nov-00	2000	321	1900	31.0
16-Nov-00	2000	321	2000	32.4
16-Nov-00	2000	321	2100	34.2
16-Nov-00	2000	321	2200	36.5
16-Nov-00	2000	321	2300	39.8
16-Nov-00	2000	321	2400	43.1
17-Nov-00	2000	322	100	46.6
17-Nov-00	2000	322	200	46.7
17-Nov-00	2000	322	300	48.9
17-Nov-00	2000	322	400	50.8
17-Nov-00	2000	322	500	51.2
17-Nov-00	2000	322	600	52.7
17-Nov-00	2000	322	700	53.0
17-Nov-00	2000	322	800	39.5
17-Nov-00	2000	322	900	32.6
17-Nov-00	2000	322	1000	29.0
17-Nov-00	2000	322	1100	25.7
17-Nov-00	2000	322	1200	24.2
17-Nov-00	2000	322	1300	22.5
17-Nov-00	2000	322	1400	20.6
17-Nov-00	2000	322	1500	19.7
17-Nov-00	2000	322	1600	20.3
17-Nov-00	2000	322	1700	25.0
17-Nov-00	2000	322	1800	28.9
17-Nov-00	2000	322	1900	30.4
17-Nov-00	2000	322	2000	32.4
17-Nov-00	2000	322	2100	31.8
17-Nov-00	2000	322	2200	31.5
17-Nov-00	2000	322	2300	30.1
17-Nov-00	2000	322	2400	31.8
18-Nov-00	2000	323	100	33.4
18-Nov-00	2000	323	200	36.9
18-Nov-00	2000	323	300	35.8
18-Nov-00	2000	323	400	31.0

18-Nov-00	2000	323	500	35.1
18-Nov-00	2000	323	600	38.9
18-Nov-00	2000	323	700	39.3
18-Nov-00	2000	323	800	31.5
18-Nov-00	2000	323	900	25.6
18-Nov-00	2000	323	1000	21.3
18-Nov-00	2000	323	1100	19.5
18-Nov-00	2000	323	1200	18.4
18-Nov-00	2000	323	1300	16.9
18-Nov-00	2000	323	1400	15.5
18-Nov-00	2000	323	1500	14.6
18-Nov-00	2000	323	1600	15.4
18-Nov-00	2000	323	1700	24.4
18-Nov-00	2000	323	1800	25.9
18-Nov-00	2000	323	1900	27.0
18-Nov-00	2000	323	2000	28.4
18-Nov-00	2000	323	2100	29.0
18-Nov-00	2000	323	2200	30.4
18-Nov-00	2000	323	2300	30.6
18-Nov-00	2000	323	2400	32.9
19-Nov-00	2000	324	100	32.6
19-Nov-00	2000	324	200	32.6
19-Nov-00	2000	324	300	30.1
19-Nov-00	2000	324	400	32.1
19-Nov-00	2000	324	500	31.3
19-Nov-00	2000	324	600	33.6
19-Nov-00	2000	324	700	32.3
19-Nov-00	2000	324	800	26.6
19-Nov-00	2000	324	900	20.1
19-Nov-00	2000	324	1000	16.5
19-Nov-00	2000	324	1100	13.8
19-Nov-00	2000	324	1200	13.6
19-Nov-00	2000	324	1300	12.7
19-Nov-00	2000	324	1400	12.1
19-Nov-00	2000	324	1500	11.6
19-Nov-00	2000	324	1600	11.4
19-Nov-00	2000	324	1700	17.8

19-Nov-00	2000	324	1800	22.1
19-Nov-00	2000	324	1900	23.7
19-Nov-00	2000	324	2000	23.6
19-Nov-00	2000	324	2100	24.3
19-Nov-00	2000	324	2200	23.9
19-Nov-00	2000	324	2300	26.2
19-Nov-00	2000	324	2400	24.4
20-Nov-00	2000	325	100	24.0
20-Nov-00	2000	325	200	25.7
20-Nov-00	2000	325	300	27.1
20-Nov-00	2000	325	400	28.4
20-Nov-00	2000	325	500	28.6
20-Nov-00	2000	325	600	31.2
20-Nov-00	2000	325	700	32.4
20-Nov-00	2000	325	800	27.1
20-Nov-00	2000	325	900	21.4
20-Nov-00	2000	325	1000	16.5
20-Nov-00	2000	325	1100	13.3
20-Nov-00	2000	325	1200	13.5
20-Nov-00	2000	325	1300	13.3
20-Nov-00	2000	325	1400	12.3
20-Nov-00	2000	325	1500	12.4
20-Nov-00	2000	325	1600	15.9
20-Nov-00	2000	325	1700	23.1
20-Nov-00	2000	325	1800	26.2
20-Nov-00	2000	325	1900	24.9
20-Nov-00	2000	325	2000	22.4
20-Nov-00	2000	325	2100	23.9
20-Nov-00	2000	325	2200	26.2
20-Nov-00	2000	325	2300	26.1
20-Nov-00	2000	325	2400	25.9
21-Nov-00	2000	326	100	24.8
21-Nov-00	2000	326	200	25.7
21-Nov-00	2000	326	300	26.6
21-Nov-00	2000	326	400	26.8
21-Nov-00	2000	326	500	26.3
21-Nov-00	2000	326	600	27.1

21-Nov-00	2000	326	700	26.4
21-Nov-00	2000	326	800	28.0
21-Nov-00	2000	326	900	21.2
21-Nov-00	2000	326	1000	16.0
21-Nov-00	2000	326	1100	14.2
21-Nov-00	2000	326	1200	13.4
21-Nov-00	2000	326	1300	12.2
21-Nov-00	2000	326	1400	12.4
21-Nov-00	2000	326	1500	13.5
21-Nov-00	2000	326	1600	15.3
21-Nov-00	2000	326	1700	19.6
21-Nov-00	2000	326	1800	24.3
21-Nov-00	2000	326	1900	26.8
21-Nov-00	2000	326	2000	27.4
21-Nov-00	2000	326	2100	26.9
21-Nov-00	2000	326	2200	27.1
21-Nov-00	2000	326	2300	28.8
21-Nov-00	2000	326	2400	30.9
22-Nov-00	2000	327	100	31.5
22-Nov-00	2000	327	200	32.9
22-Nov-00	2000	327	300	34.2
22-Nov-00	2000	327	400	33.8
22-Nov-00	2000	327	500	34.5
22-Nov-00	2000	327	600	35.4
22-Nov-00	2000	327	700	36.6
22-Nov-00	2000	327	800	32.3
22-Nov-00	2000	327	900	26.3
22-Nov-00	2000	327	1000	26.0
22-Nov-00	2000	327	1100	25.4
22-Nov-00	2000	327	1200	25.0
22-Nov-00	2000	327	1300	20.7
22-Nov-00	2000	327	1400	21.2
22-Nov-00	2000	327	1500	19.1
22-Nov-00	2000	327	1600	19.1
22-Nov-00	2000	327	1700	22.8
22-Nov-00	2000	327	1800	28.5
22-Nov-00	2000	327	1900	30.6

22-Nov-00	2000	327	2000	29.9
22-Nov-00	2000	327	2100	30.1
22-Nov-00	2000	327	2200	30.6
22-Nov-00	2000	327	2300	33.0
22-Nov-00	2000	327	2400	33.0
23-Nov-00	2000	328	100	32.5
23-Nov-00	2000	328	200	30.3
23-Nov-00	2000	328	300	32.2
23-Nov-00	2000	328	400	36.0
23-Nov-00	2000	328	500	31.7
23-Nov-00	2000	328	600	32.8
23-Nov-00	2000	328	700	34.3
23-Nov-00	2000	328	800	29.6
23-Nov-00	2000	328	900	23.9
23-Nov-00	2000	328	1000	20.4
23-Nov-00	2000	328	1100	20.1
23-Nov-00	2000	328	1200	18.7
23-Nov-00	2000	328	1300	17.4
23-Nov-00	2000	328	1400	15.9
23-Nov-00	2000	328	1500	15.3
23-Nov-00	2000	328	1600	15.9
23-Nov-00	2000	328	1700	22.0
23-Nov-00	2000	328	1800	23.5
23-Nov-00	2000	328	1900	25.3
23-Nov-00	2000	328	2000	27.5
23-Nov-00	2000	328	2100	29.0
23-Nov-00	2000	328	2200	30.4
23-Nov-00	2000	328	2300	30.7
23-Nov-00	2000	328	2400	32.2
24-Nov-00	2000	329	100	31.9
24-Nov-00	2000	329	200	31.9
24-Nov-00	2000	329	300	31.5
24-Nov-00	2000	329	400	28.8
24-Nov-00	2000	329	500	29.2
24-Nov-00	2000	329	600	28.7
24-Nov-00	2000	329	700	30.0
24-Nov-00	2000	329	800	30.0

24-Nov-00	2000	329	900	22.0
24-Nov-00	2000	329	1000	18.3
24-Nov-00	2000	329	1100	17.2
24-Nov-00	2000	329	1200	17.5
24-Nov-00	2000	329	1300	18.6
24-Nov-00	2000	329	1400	20.6
24-Nov-00	2000	329	1500	21.1
24-Nov-00	2000	329	1600	23.2
24-Nov-00	2000	329	1700	29.8
24-Nov-00	2000	329	1800	34.8
24-Nov-00	2000	329	1900	35.8
24-Nov-00	2000	329	2000	35.7
24-Nov-00	2000	329	2100	36.9
24-Nov-00	2000	329	2200	44.1
24-Nov-00	2000	329	2300	46.5
24-Nov-00	2000	329	2400	47.9
25-Nov-00	2000	330	100	50.5
25-Nov-00	2000	330	200	55.4
25-Nov-00	2000	330	300	59.0
25-Nov-00	2000	330	400	58.0
25-Nov-00	2000	330	500	60.0
25-Nov-00	2000	330	600	62.6
25-Nov-00	2000	330	700	62.0
25-Nov-00	2000	330	800	52.6
25-Nov-00	2000	330	900	41.1
25-Nov-00	2000	330	1000	32.6
25-Nov-00	2000	330	1100	30.8
25-Nov-00	2000	330	1200	29.3
25-Nov-00	2000	330	1300	27.4
25-Nov-00	2000	330	1400	26.4
25-Nov-00	2000	330	1500	25.9
25-Nov-00	2000	330	1600	26.5
25-Nov-00	2000	330	1700	35.0
25-Nov-00	2000	330	1800	40.4
25-Nov-00	2000	330	1900	42.1
25-Nov-00	2000	330	2000	43.1
25-Nov-00	2000	330	2100	43.8

25-Nov-00	2000	330	2200	46.1
25-Nov-00	2000	330	2300	45.2
25-Nov-00	2000	330	2400	46.8
26-Nov-00	2000	331	100	49.5
26-Nov-00	2000	331	200	50.7
26-Nov-00	2000	331	300	54.3
26-Nov-00	2000	331	400	52.8
26-Nov-00	2000	331	500	56.6
26-Nov-00	2000	331	600	57.1
26-Nov-00	2000	331	700	56.2
26-Nov-00	2000	331	800	49.5
26-Nov-00	2000	331	900	42.1
26-Nov-00	2000	331	1000	32.9
26-Nov-00	2000	331	1100	29.2
26-Nov-00	2000	331	1200	28.0
26-Nov-00	2000	331	1300	26.7
26-Nov-00	2000	331	1400	25.9
26-Nov-00	2000	331	1500	26.7
26-Nov-00	2000	331	1600	29.8
26-Nov-00	2000	331	1700	35.4
26-Nov-00	2000	331	1800	40.4
26-Nov-00	2000	331	1900	43.7
26-Nov-00	2000	331	2000	45.4
26-Nov-00	2000	331	2100	46.2
26-Nov-00	2000	331	2200	45.1
26-Nov-00	2000	331	2300	45.6
26-Nov-00	2000	331	2400	49.7
27-Nov-00	2000	332	100	51.9
27-Nov-00	2000	332	200	52.5
27-Nov-00	2000	332	300	53.1
27-Nov-00	2000	332	400	54.2
27-Nov-00	2000	332	500	57.3
27-Nov-00	2000	332	600	57.6
27-Nov-00	2000	332	700	56.4
27-Nov-00	2000	332	800	55.1
27-Nov-00	2000	332	900	48.4
27-Nov-00	2000	332	1000	35.8

27-Nov-00	2000	332	1100	29.8
27-Nov-00	2000	332	1200	28.1
27-Nov-00	2000	332	1300	26.3
27-Nov-00	2000	332	1400	24.8
27-Nov-00	2000	332	1500	24.2
27-Nov-00	2000	332	1600	26.9
27-Nov-00	2000	332	1700	32.1
27-Nov-00	2000	332	1800	37.9
27-Nov-00	2000	332	1900	40.4
27-Nov-00	2000	332	2000	42.6
27-Nov-00	2000	332	2100	42.9
27-Nov-00	2000	332	2200	46.7
27-Nov-00	2000	332	2300	43.8
27-Nov-00	2000	332	2400	46.2
28-Nov-00	2000	333	100	47.4
28-Nov-00	2000	333	200	48.3
28-Nov-00	2000	333	300	51.5
28-Nov-00	2000	333	400	54.0
28-Nov-00	2000	333	500	52.5
28-Nov-00	2000	333	600	54.5
28-Nov-00	2000	333	700	55.5
28-Nov-00	2000	333	800	50.4
28-Nov-00	2000	333	900	40.4
28-Nov-00	2000	333	1000	33.6
28-Nov-00	2000	333	1100	30.3
28-Nov-00	2000	333	1200	28.6
28-Nov-00	2000	333	1300	26.0
28-Nov-00	2000	333	1400	25.0
28-Nov-00	2000	333	1500	25.0
28-Nov-00	2000	333	1600	25.8
28-Nov-00	2000	333	1700	35.1
28-Nov-00	2000	333	1800	40.3
28-Nov-00	2000	333	1900	40.9
28-Nov-00	2000	333	2000	42.1
28-Nov-00	2000	333	2100	42.1
28-Nov-00	2000	333	2200	44.0
28-Nov-00	2000	333	2300	43.7

28-Nov-00	2000	333	2400	44.6
29-Nov-00	2000	334	100	45.6
29-Nov-00	2000	334	200	48.9
29-Nov-00	2000	334	300	47.8
29-Nov-00	2000	334	400	48.4
29-Nov-00	2000	334	500	49.6
29-Nov-00	2000	334	600	51.6
29-Nov-00	2000	334	700	48.9
29-Nov-00	2000	334	800	41.2
29-Nov-00	2000	334	900	34.0
29-Nov-00	2000	334	1000	28.5
29-Nov-00	2000	334	1100	26.0
29-Nov-00	2000	334	1200	24.1
29-Nov-00	2000	334	1300	22.9
29-Nov-00	2000	334	1400	22.7
29-Nov-00	2000	334	1500	23.0
29-Nov-00	2000	334	1600	24.3
29-Nov-00	2000	334	1700	26.5
29-Nov-00	2000	334	1800	27.8
29-Nov-00	2000	334	1900	28.8
29-Nov-00	2000	334	2000	29.7
29-Nov-00	2000	334	2100	29.8
29-Nov-00	2000	334	2200	31.7
29-Nov-00	2000	334	2300	37.4
29-Nov-00	2000	334	2400	39.8
30-Nov-00	2000	335	100	43.9
30-Nov-00	2000	335	200	46.0
30-Nov-00	2000	335	300	49.1
30-Nov-00	2000	335	400	51.4
30-Nov-00	2000	335	500	54.7
30-Nov-00	2000	335	600	55.7
30-Nov-00	2000	335	700	51.0
30-Nov-00	2000	335	800	49.3
30-Nov-00	2000	335	900	35.7
30-Nov-00	2000	335	1000	30.1
30-Nov-00	2000	335	1100	27.2
30-Nov-00	2000	335	1200	26.0

30-Nov-00	2000	335	1300	27.8
30-Nov-00	2000	335	1400	26.8
30-Nov-00	2000	335	1500	24.8
30-Nov-00	2000	335	1600	27.1
30-Nov-00	2000	335	1700	36.0
30-Nov-00	2000	335	1800	39.2
30-Nov-00	2000	335	1900	41.1
30-Nov-00	2000	335	2000	39.2
30-Nov-00	2000	335	2100	42.0
30-Nov-00	2000	335	2200	39.2
30-Nov-00	2000	335	2300	39.9
30-Nov-00	2000	335	2400	41.4
01-Dec-00	2000	336	100	47.8
01-Dec-00	2000	336	200	49.7
01-Dec-00	2000	336	300	48.5
01-Dec-00	2000	336	400	47.4
01-Dec-00	2000	336	500	47.9
01-Dec-00	2000	336	600	50.6
01-Dec-00	2000	336	700	50.1
01-Dec-00	2000	336	800	47.8
01-Dec-00	2000	336	900	40.1
01-Dec-00	2000	336	1000	34.0
01-Dec-00	2000	336	1100	30.1
01-Dec-00	2000	336	1200	26.7
01-Dec-00	2000	336	1300	25.3
01-Dec-00	2000	336	1400	24.4
01-Dec-00	2000	336	1500	24.7
01-Dec-00	2000	336	1600	27.6
01-Dec-00	2000	336	1700	32.8
01-Dec-00	2000	336	1800	36.4
01-Dec-00	2000	336	1900	38.8
01-Dec-00	2000	336	2000	38.4
01-Dec-00	2000	336	2100	41.0
01-Dec-00	2000	336	2200	43.7
01-Dec-00	2000	336	2300	43.5
01-Dec-00	2000	336	2400	44.7
02-Dec-00	2000	337	100	44.5

02-Dec-00	2000	337	200	46.9
02-Dec-00	2000	337	300	47.4
02-Dec-00	2000	337	400	47.0
02-Dec-00	2000	337	500	49.2
02-Dec-00	2000	337	600	50.0
02-Dec-00	2000	337	700	52.2
02-Dec-00	2000	337	800	50.0
02-Dec-00	2000	337	900	43.0
02-Dec-00	2000	337	1000	32.8
02-Dec-00	2000	337	1100	26.6
02-Dec-00	2000	337	1200	24.5
02-Dec-00	2000	337	1300	22.4
02-Dec-00	2000	337	1400	21.4
02-Dec-00	2000	337	1500	21.1
02-Dec-00	2000	337	1600	22.5
02-Dec-00	2000	337	1700	31.2
02-Dec-00	2000	337	1800	32.0
02-Dec-00	2000	337	1900	35.9
02-Dec-00	2000	337	2000	39.8
02-Dec-00	2000	337	2100	41.0
02-Dec-00	2000	337	2200	40.5
02-Dec-00	2000	337	2300	41.4
02-Dec-00	2000	337	2400	43.7
03-Dec-00	2000	338	100	47.5
03-Dec-00	2000	338	200	48.5
03-Dec-00	2000	338	300	47.0
03-Dec-00	2000	338	400	48.5
03-Dec-00	2000	338	500	51.7
03-Dec-00	2000	338	600	48.7
03-Dec-00	2000	338	700	51.0
03-Dec-00	2000	338	800	46.1
03-Dec-00	2000	338	900	35.9
03-Dec-00	2000	338	1000	28.2
03-Dec-00	2000	338	1100	23.5
03-Dec-00	2000	338	1200	22.6
03-Dec-00	2000	338	1300	21.9
03-Dec-00	2000	338	1400	20.7

03-Dec-00	2000	338	1500	20.3
03-Dec-00	2000	338	1600	21.3
03-Dec-00	2000	338	1700	30.2
03-Dec-00	2000	338	1800	32.7
03-Dec-00	2000	338	1900	33.5
03-Dec-00	2000	338	2000	33.9
03-Dec-00	2000	338	2100	32.8
03-Dec-00	2000	338	2200	33.3
03-Dec-00	2000	338	2300	33.5
03-Dec-00	2000	338	2400	34.7
04-Dec-00	2000	339	100	37.9
04-Dec-00	2000	339	200	40.2
04-Dec-00	2000	339	300	39.2
04-Dec-00	2000	339	400	41.0
04-Dec-00	2000	339	500	38.8
04-Dec-00	2000	339	600	41.8
04-Dec-00	2000	339	700	44.8
04-Dec-00	2000	339	800	41.0
04-Dec-00	2000	339	900	32.1
04-Dec-00	2000	339	1000	25.6
04-Dec-00	2000	339	1100	22.9
04-Dec-00	2000	339	1200	21.3
04-Dec-00	2000	339	1300	19.0
04-Dec-00	2000	339	1400	19.1
04-Dec-00	2000	339	1500	18.7
04-Dec-00	2000	339	1600	22.0
04-Dec-00	2000	339	1700	25.4
04-Dec-00	2000	339	1800	30.2
04-Dec-00	2000	339	1900	33.0
04-Dec-00	2000	339	2000	33.1
04-Dec-00	2000	339	2100	33.3
04-Dec-00	2000	339	2200	33.9
04-Dec-00	2000	339	2300	32.4
04-Dec-00	2000	339	2400	32.8
05-Dec-00	2000	340	100	34.2
05-Dec-00	2000	340	200	35.8
05-Dec-00	2000	340	300	35.2

05-Dec-00	2000	340	400	35.4
05-Dec-00	2000	340	500	35.3
05-Dec-00	2000	340	600	35.0
05-Dec-00	2000	340	700	36.4
05-Dec-00	2000	340	800	36.3
05-Dec-00	2000	340	900	33.6
05-Dec-00	2000	340	1000	27.1
05-Dec-00	2000	340	1100	26.3
05-Dec-00	2000	340	1200	23.9
05-Dec-00	2000	340	1300	19.5
05-Dec-00	2000	340	1400	21.0
05-Dec-00	2000	340	1500	21.0
05-Dec-00	2000	340	1600	23.5
05-Dec-00	2000	340	1700	31.1
05-Dec-00	2000	340	1800	31.8
05-Dec-00	2000	340	1900	32.4
05-Dec-00	2000	340	2000	33.0
05-Dec-00	2000	340	2100	33.5
05-Dec-00	2000	340	2200	34.9
05-Dec-00	2000	340	2300	31.3
05-Dec-00	2000	340	2400	29.3
06-Dec-00	2000	341	100	30.5
06-Dec-00	2000	341	200	29.7
06-Dec-00	2000	341	300	29.0
06-Dec-00	2000	341	400	29.8
06-Dec-00	2000	341	500	29.7
06-Dec-00	2000	341	600	29.8
06-Dec-00	2000	341	700	31.2
06-Dec-00	2000	341	800	29.6
06-Dec-00	2000	341	900	28.4
06-Dec-00	2000	341	1000	22.5
06-Dec-00	2000	341	1100	18.3
06-Dec-00	2000	341	1200	19.0
06-Dec-00	2000	341	1300	18.8
06-Dec-00	2000	341	1400	17.1
06-Dec-00	2000	341	1500	19.6
06-Dec-00	2000	341	1600	24.3

06-Dec-00	2000	341	1700	28.8
06-Dec-00	2000	341	1800	30.3
06-Dec-00	2000	341	1900	32.2
06-Dec-00	2000	341	2000	32.3
06-Dec-00	2000	341	2100	33.2
06-Dec-00	2000	341	2200	33.7
06-Dec-00	2000	341	2300	34.4
06-Dec-00	2000	341	2400	36.2
07-Dec-00	2000	342	100	38.0
07-Dec-00	2000	342	200	35.8
07-Dec-00	2000	342	300	36.4
07-Dec-00	2000	342	400	35.8
07-Dec-00	2000	342	500	34.8
07-Dec-00	2000	342	600	35.5
07-Dec-00	2000	342	700	35.0
07-Dec-00	2000	342	800	35.7
07-Dec-00	2000	342	900	27.5
07-Dec-00	2000	342	1000	21.9
07-Dec-00	2000	342	1100	21.2
07-Dec-00	2000	342	1200	21.2
07-Dec-00	2000	342	1300	21.8
07-Dec-00	2000	342	1400	21.4
07-Dec-00	2000	342	1500	22.3
07-Dec-00	2000	342	1600	26.0
07-Dec-00	2000	342	1700	33.7
07-Dec-00	2000	342	1800	41.5
07-Dec-00	2000	342	1900	45.6
07-Dec-00	2000	342	2000	47.1
07-Dec-00	2000	342	2100	49.1
07-Dec-00	2000	342	2200	50.6
07-Dec-00	2000	342	2300	53.7
07-Dec-00	2000	342	2400	52.6
08-Dec-00	2000	343	100	50.9
08-Dec-00	2000	343	200	51.0
08-Dec-00	2000	343	300	53.0
08-Dec-00	2000	343	400	54.5
08-Dec-00	2000	343	500	55.6

08-Dec-00	2000	343	600	56.9
08-Dec-00	2000	343	700	57.4
08-Dec-00	2000	343	800	53.2
08-Dec-00	2000	343	900	43.3
08-Dec-00	2000	343	1000	37.6
08-Dec-00	2000	343	1100	35.7
08-Dec-00	2000	343	1200	36.8
08-Dec-00	2000	343	1300	36.8
08-Dec-00	2000	343	1400	35.3
08-Dec-00	2000	343	1500	33.5
08-Dec-00	2000	343	1600	35.1
08-Dec-00	2000	343	1700	44.2
08-Dec-00	2000	343	1800	49.5
08-Dec-00	2000	343	1900	51.0
08-Dec-00	2000	343	2000	52.0
08-Dec-00	2000	343	2100	57.1
08-Dec-00	2000	343	2200	54.7
08-Dec-00	2000	343	2300	55.3
08-Dec-00	2000	343	2400	55.3
09-Dec-00	2000	344	100	51.9
09-Dec-00	2000	344	200	46.1
09-Dec-00	2000	344	300	49.5
09-Dec-00	2000	344	400	55.2
09-Dec-00	2000	344	500	57.0
09-Dec-00	2000	344	600	54.5
09-Dec-00	2000	344	700	54.0
09-Dec-00	2000	344	800	53.0
09-Dec-00	2000	344	900	49.6
09-Dec-00	2000	344	1000	38.6
09-Dec-00	2000	344	1100	41.1
09-Dec-00	2000	344	1200	40.9
09-Dec-00	2000	344	1300	41.9
09-Dec-00	2000	344	1400	41.3
09-Dec-00	2000	344	1500	41.5
09-Dec-00	2000	344	1600	44.8
09-Dec-00	2000	344	1700	54.8
09-Dec-00	2000	344	1800	60.7

09-Dec-00	2000	344	1900	64.0
09-Dec-00	2000	344	2000	69.3
09-Dec-00	2000	344	2100	69.3
09-Dec-00	2000	344	2200	73.1
09-Dec-00	2000	344	2300	75.0
09-Dec-00	2000	344	2400	76.4
10-Dec-00	2000	345	100	78.2
10-Dec-00	2000	345	200	78.8
10-Dec-00	2000	345	300	75.6
10-Dec-00	2000	345	400	75.6
10-Dec-00	2000	345	500	76.9
10-Dec-00	2000	345	600	82.6
10-Dec-00	2000	345	700	86.0
10-Dec-00	2000	345	800	82.9
10-Dec-00	2000	345	900	78.4
10-Dec-00	2000	345	1000	66.9
10-Dec-00	2000	345	1100	60.7
10-Dec-00	2000	345	1200	55.9
10-Dec-00	2000	345	1300	52.0
10-Dec-00	2000	345	1400	47.8
10-Dec-00	2000	345	1500	45.2
10-Dec-00	2000	345	1600	46.5
10-Dec-00	2000	345	1700	55.0
10-Dec-00	2000	345	1800	60.5
10-Dec-00	2000	345	1900	68.7
10-Dec-00	2000	345	2000	72.5
10-Dec-00	2000	345	2100	76.8
10-Dec-00	2000	345	2200	81.2
10-Dec-00	2000	345	2300	81.6
10-Dec-00	2000	345	2400	82.9
11-Dec-00	2000	346	100	81.6
11-Dec-00	2000	346	200	82.1
11-Dec-00	2000	346	300	82.9
11-Dec-00	2000	346	400	80.5
11-Dec-00	2000	346	500	84.7
11-Dec-00	2000	346	600	78.8
11-Dec-00	2000	346	700	73.4

11-Dec-00	2000	346	800	65.8
11-Dec-00	2000	346	900	46.6
11-Dec-00	2000	346	1000	32.4
11-Dec-00	2000	346	1100	20.9
11-Dec-00	2000	346	1200	24.8
11-Dec-00	2000	346	1300	29.8
11-Dec-00	2000	346	1400	29.3
11-Dec-00	2000	346	1500	26.1
11-Dec-00	2000	346	1600	26.0
11-Dec-00	2000	346	1700	31.5
11-Dec-00	2000	346	1800	34.0
11-Dec-00	2000	346	1900	39.3
11-Dec-00	2000	346	2000	43.4
11-Dec-00	2000	346	2100	47.5
11-Dec-00	2000	346	2200	54.4
11-Dec-00	2000	346	2300	58.9
11-Dec-00	2000	346	2400	67.0
12-Dec-00	2000	347	100	76.2
12-Dec-00	2000	347	200	79.4
12-Dec-00	2000	347	300	83.5
12-Dec-00	2000	347	400	85.6
12-Dec-00	2000	347	500	86.8
12-Dec-00	2000	347	600	88.3
12-Dec-00	2000	347	700	86.0
12-Dec-00	2000	347	800	76.9
12-Dec-00	2000	347	900	73.5
12-Dec-00	2000	347	1000	65.3
12-Dec-00	2000	347	1100	56.7
12-Dec-00	2000	347	1200	62.7
12-Dec-00	2000	347	1300	47.9
12-Dec-00	2000	347	1400	33.9
12-Dec-00	2000	347	1500	39.9
12-Dec-00	2000	347	1600	35.3
12-Dec-00	2000	347	1700	37.2
12-Dec-00	2000	347	1800	38.4
12-Dec-00	2000	347	1900	37.6
12-Dec-00	2000	347	2000	39.9

12-Dec-00	2000	347	2100	44.0
12-Dec-00	2000	347	2200	47.8
12-Dec-00	2000	347	2300	52.9
12-Dec-00	2000	347	2400	56.0
13-Dec-00	2000	348	100	58.3
13-Dec-00	2000	348	200	60.9
13-Dec-00	2000	348	300	61.1
13-Dec-00	2000	348	400	60.2
13-Dec-00	2000	348	500	58.8
13-Dec-00	2000	348	600	56.8
13-Dec-00	2000	348	700	57.7
13-Dec-00	2000	348	800	57.2
13-Dec-00	2000	348	900	46.9
13-Dec-00	2000	348	1000	36.8
13-Dec-00	2000	348	1100	36.1
13-Dec-00	2000	348	1200	33.8
13-Dec-00	2000	348	1300	33.2
13-Dec-00	2000	348	1400	32.3
13-Dec-00	2000	348	1500	32.6
13-Dec-00	2000	348	1600	33.8
13-Dec-00	2000	348	1700	40.9
13-Dec-00	2000	348	1800	47.6
13-Dec-00	2000	348	1900	50.1
13-Dec-00	2000	348	2000	51.8
13-Dec-00	2000	348	2100	48.9
13-Dec-00	2000	348	2200	47.8
13-Dec-00	2000	348	2300	49.9
13-Dec-00	2000	348	2400	50.9
14-Dec-00	2000	349	100	49.1
14-Dec-00	2000	349	200	50.5
14-Dec-00	2000	349	300	55.5
14-Dec-00	2000	349	400	57.2
14-Dec-00	2000	349	500	63.7
14-Dec-00	2000	349	600	66.8
14-Dec-00	2000	349	700	67.9
14-Dec-00	2000	349	800	64.8
14-Dec-00	2000	349	900	53.3

14-Dec-00	2000	349	1000	47.8
14-Dec-00	2000	349	1100	45.7
14-Dec-00	2000	349	1200	44.2
14-Dec-00	2000	349	1300	43.7
14-Dec-00	2000	349	1400	42.0
14-Dec-00	2000	349	1500	42.7
14-Dec-00	2000	349	1600	43.5
14-Dec-00	2000	349	1700	51.0
14-Dec-00	2000	349	1800	57.1
14-Dec-00	2000	349	1900	58.5
14-Dec-00	2000	349	2000	58.2
14-Dec-00	2000	349	2100	60.6
14-Dec-00	2000	349	2200	64.9
14-Dec-00	2000	349	2300	66.3
14-Dec-00	2000	349	2400	65.5
15-Dec-00	2000	350	100	64.9
15-Dec-00	2000	350	200	66.4
15-Dec-00	2000	350	300	70.4
15-Dec-00	2000	350	400	71.5
15-Dec-00	2000	350	500	74.2
15-Dec-00	2000	350	600	77.9
15-Dec-00	2000	350	700	80.4
15-Dec-00	2000	350	800	79.3
15-Dec-00	2000	350	900	67.7
15-Dec-00	2000	350	1000	55.9
15-Dec-00	2000	350	1100	48.7
15-Dec-00	2000	350	1200	43.5
15-Dec-00	2000	350	1300	41.1
15-Dec-00	2000	350	1400	36.4
15-Dec-00	2000	350	1500	32.6
15-Dec-00	2000	350	1600	34.2
15-Dec-00	2000	350	1700	40.3
15-Dec-00	2000	350	1800	49.4
15-Dec-00	2000	350	1900	51.0
15-Dec-00	2000	350	2000	25.7
15-Dec-00	2000	350	2100	23.0
15-Dec-00	2000	350	2200	24.1

15-Dec-00	2000	350	2300	24.8
15-Dec-00	2000	350	2400	25.4
16-Dec-00	2000	351	100	23.1
16-Dec-00	2000	351	200	25.4
16-Dec-00	2000	351	300	28.4
16-Dec-00	2000	351	400	30.3
16-Dec-00	2000	351	500	25.8
16-Dec-00	2000	351	600	28.9
16-Dec-00	2000	351	700	28.4
16-Dec-00	2000	351	800	28.0
16-Dec-00	2000	351	900	23.8
16-Dec-00	2000	351	1000	20.4
16-Dec-00	2000	351	1100	16.5
16-Dec-00	2000	351	1200	14.4
16-Dec-00	2000	351	1300	13.5
16-Dec-00	2000	351	1400	13.9
16-Dec-00	2000	351	1500	13.5
16-Dec-00	2000	351	1600	13.7
16-Dec-00	2000	351	1700	19.5
16-Dec-00	2000	351	1800	19.9
16-Dec-00	2000	351	1900	19.8
16-Dec-00	2000	351	2000	21.4
16-Dec-00	2000	351	2100	22.3
16-Dec-00	2000	351	2200	24.3
16-Dec-00	2000	351	2300	24.1
16-Dec-00	2000	351	2400	27.2
17-Dec-00	2000	352	100	25.9
17-Dec-00	2000	352	200	25.7
17-Dec-00	2000	352	300	27.2
17-Dec-00	2000	352	400	26.7
17-Dec-00	2000	352	500	27.2
17-Dec-00	2000	352	600	29.2
17-Dec-00	2000	352	700	29.6
17-Dec-00	2000	352	800	28.6
17-Dec-00	2000	352	900	26.5
17-Dec-00	2000	352	1000	17.3
17-Dec-00	2000	352	1100	14.5

17-Dec-00	2000	352	1200	15.5
17-Dec-00	2000	352	1300	16.7
17-Dec-00	2000	352	1400	17.1
17-Dec-00	2000	352	1500	15.8
17-Dec-00	2000	352	1600	15.3
17-Dec-00	2000	352	1700	15.4
17-Dec-00	2000	352	1800	18.9
17-Dec-00	2000	352	1900	13.7
17-Dec-00	2000	352	2000	12.3
17-Dec-00	2000	352	2100	14.8
17-Dec-00	2000	352	2200	16.2
17-Dec-00	2000	352	2300	16.0
17-Dec-00	2000	352	2400	18.4
18-Dec-00	2000	353	100	18.2
18-Dec-00	2000	353	200	18.7
18-Dec-00	2000	353	300	20.4
18-Dec-00	2000	353	400	21.6
18-Dec-00	2000	353	500	18.4
18-Dec-00	2000	353	600	15.8
18-Dec-00	2000	353	700	18.7
18-Dec-00	2000	353	800	18.4
18-Dec-00	2000	353	900	14.0
18-Dec-00	2000	353	1000	11.4
18-Dec-00	2000	353	1100	8.9
18-Dec-00	2000	353	1200	8.0
18-Dec-00	2000	353	1300	9.1
18-Dec-00	2000	353	1400	8.9
18-Dec-00	2000	353	1500	8.6
18-Dec-00	2000	353	1600	9.6
18-Dec-00	2000	353	1700	14.3
18-Dec-00	2000	353	1800	15.3
18-Dec-00	2000	353	1900	17.3
18-Dec-00	2000	353	2000	18.3
18-Dec-00	2000	353	2100	18.9
18-Dec-00	2000	353	2200	17.4
18-Dec-00	2000	353	2300	18.2
18-Dec-00	2000	353	2400	20.4

19-Dec-00	2000	354	100	18.6
19-Dec-00	2000	354	200	17.9
19-Dec-00	2000	354	300	17.7
19-Dec-00	2000	354	400	19.1
19-Dec-00	2000	354	500	19.9
19-Dec-00	2000	354	600	20.6
19-Dec-00	2000	354	700	21.1
19-Dec-00	2000	354	800	20.3
19-Dec-00	2000	354	900	20.2
19-Dec-00	2000	354	1000	18.7
19-Dec-00	2000	354	1100	15.7
19-Dec-00	2000	354	1200	12.8
19-Dec-00	2000	354	1300	10.3
19-Dec-00	2000	354	1400	9.2
19-Dec-00	2000	354	1500	9.0
19-Dec-00	2000	354	1600	9.8
19-Dec-00	2000	354	1700	16.6
19-Dec-00	2000	354	1800	18.0
19-Dec-00	2000	354	1900	18.2
19-Dec-00	2000	354	2000	17.7
19-Dec-00	2000	354	2100	18.6
19-Dec-00	2000	354	2200	19.5
19-Dec-00	2000	354	2300	19.1
19-Dec-00	2000	354	2400	18.5
20-Dec-00	2000	355	100	19.8
20-Dec-00	2000	355	200	20.6
20-Dec-00	2000	355	300	20.3
20-Dec-00	2000	355	400	20.2
20-Dec-00	2000	355	500	21.4
20-Dec-00	2000	355	600	23.3
20-Dec-00	2000	355	700	24.5
20-Dec-00	2000	355	800	22.0
20-Dec-00	2000	355	900	16.7
20-Dec-00	2000	355	1000	13.8
20-Dec-00	2000	355	1100	12.8
20-Dec-00	2000	355	1200	12.2
20-Dec-00	2000	355	1300	11.4

20-Dec-00	2000	355	1400	11.1
20-Dec-00	2000	355	1500	11.6
20-Dec-00	2000	355	1600	12.8
20-Dec-00	2000	355	1700	15.6
20-Dec-00	2000	355	1800	18.8
20-Dec-00	2000	355	1900	22.2
20-Dec-00	2000	355	2000	22.5
20-Dec-00	2000	355	2100	26.5
20-Dec-00	2000	355	2200	29.3
20-Dec-00	2000	355	2300	31.2
20-Dec-00	2000	355	2400	32.3
21-Dec-00	2000	356	100	35.7
21-Dec-00	2000	356	200	36.8
21-Dec-00	2000	356	300	40.2
21-Dec-00	2000	356	400	39.6
21-Dec-00	2000	356	500	35.9
21-Dec-00	2000	356	600	34.6
21-Dec-00	2000	356	700	35.5
21-Dec-00	2000	356	800	32.8
21-Dec-00	2000	356	900	27.9
21-Dec-00	2000	356	1000	21.9
21-Dec-00	2000	356	1100	14.8
21-Dec-00	2000	356	1200	15.1
21-Dec-00	2000	356	1300	16.0
21-Dec-00	2000	356	1400	15.5
21-Dec-00	2000	356	1500	15.1
21-Dec-00	2000	356	1600	16.1
21-Dec-00	2000	356	1700	20.9
21-Dec-00	2000	356	1800	24.3
21-Dec-00	2000	356	1900	25.3
21-Dec-00	2000	356	2000	25.4
21-Dec-00	2000	356	2100	23.8
21-Dec-00	2000	356	2200	24.1
21-Dec-00	2000	356	2300	25.7
21-Dec-00	2000	356	2400	24.8
22-Dec-00	2000	357	100	25.0
22-Dec-00	2000	357	200	24.8

22-Dec-00	2000	357	300	25.1
22-Dec-00	2000	357	400	28.4
22-Dec-00	2000	357	500	27.6
22-Dec-00	2000	357	600	28.4
22-Dec-00	2000	357	700	29.5
22-Dec-00	2000	357	800	28.4
22-Dec-00	2000	357	900	22.7
22-Dec-00	2000	357	1000	17.5
22-Dec-00	2000	357	1100	15.7
22-Dec-00	2000	357	1200	15.8
22-Dec-00	2000	357	1300	16.0
22-Dec-00	2000	357	1400	15.1
22-Dec-00	2000	357	1500	14.9
22-Dec-00	2000	357	1600	17.0
22-Dec-00	2000	357	1700	23.4
22-Dec-00	2000	357	1800	25.2
22-Dec-00	2000	357	1900	25.7
22-Dec-00	2000	357	2000	28.4
22-Dec-00	2000	357	2100	30.1
22-Dec-00	2000	357	2200	29.5
22-Dec-00	2000	357	2300	31.6
22-Dec-00	2000	357	2400	29.9
23-Dec-00	2000	358	100	29.9
23-Dec-00	2000	358	200	30.2
23-Dec-00	2000	358	300	30.3
23-Dec-00	2000	358	400	31.5
23-Dec-00	2000	358	500	31.7
23-Dec-00	2000	358	600	33.3
23-Dec-00	2000	358	700	34.9
23-Dec-00	2000	358	800	33.1
23-Dec-00	2000	358	900	27.3
23-Dec-00	2000	358	1000	19.8
23-Dec-00	2000	358	1100	16.9
23-Dec-00	2000	358	1200	16.3
23-Dec-00	2000	358	1300	16.4
23-Dec-00	2000	358	1400	16.0
23-Dec-00	2000	358	1500	15.9

23-Dec-00	2000	358	1600	18.1
23-Dec-00	2000	358	1700	24.0
23-Dec-00	2000	358	1800	27.0
23-Dec-00	2000	358	1900	27.5
23-Dec-00	2000	358	2000	28.5
23-Dec-00	2000	358	2100	27.8
23-Dec-00	2000	358	2200	28.3
23-Dec-00	2000	358	2300	30.8
23-Dec-00	2000	358	2400	33.6
24-Dec-00	2000	359	100	34.5
24-Dec-00	2000	359	200	34.5
24-Dec-00	2000	359	300	34.8
24-Dec-00	2000	359	400	38.2
24-Dec-00	2000	359	500	37.2
24-Dec-00	2000	359	600	37.2
24-Dec-00	2000	359	700	39.5
24-Dec-00	2000	359	800	38.6
24-Dec-00	2000	359	900	29.2
24-Dec-00	2000	359	1000	23.4
24-Dec-00	2000	359	1100	20.3
24-Dec-00	2000	359	1200	19.0
24-Dec-00	2000	359	1300	18.0
24-Dec-00	2000	359	1400	16.1
24-Dec-00	2000	359	1500	16.0
24-Dec-00	2000	359	1600	17.5
24-Dec-00	2000	359	1700	22.1
24-Dec-00	2000	359	1800	25.2
24-Dec-00	2000	359	1900	24.8
24-Dec-00	2000	359	2000	14.5
24-Dec-00	2000	359	2100	22.5
24-Dec-00	2000	359	2200	33.5
24-Dec-00	2000	359	2300	36.9
24-Dec-00	2000	359	2400	41.3
25-Dec-00	2000	360	100	37.3
25-Dec-00	2000	360	200	33.5
25-Dec-00	2000	360	300	34.4
25-Dec-00	2000	360	400	36.6

25-Dec-00	2000	360	500	37.1
25-Dec-00	2000	360	600	36.8
25-Dec-00	2000	360	700	38.3
25-Dec-00	2000	360	800	34.6
25-Dec-00	2000	360	900	31.4
25-Dec-00	2000	360	1000	29.1
25-Dec-00	2000	360	1100	26.1
25-Dec-00	2000	360	1200	24.1
25-Dec-00	2000	360	1300	21.9
25-Dec-00	2000	360	1400	20.4
25-Dec-00	2000	360	1500	18.2
25-Dec-00	2000	360	1600	20.0
25-Dec-00	2000	360	1700	24.0
25-Dec-00	2000	360	1800	27.1
25-Dec-00	2000	360	1900	29.2
25-Dec-00	2000	360	2000	27.8
25-Dec-00	2000	360	2100	27.9
25-Dec-00	2000	360	2200	30.0
25-Dec-00	2000	360	2300	31.9
25-Dec-00	2000	360	2400	29.7
26-Dec-00	2000	361	100	30.7
26-Dec-00	2000	361	200	31.6
26-Dec-00	2000	361	300	36.4
26-Dec-00	2000	361	400	37.0
26-Dec-00	2000	361	500	40.1
26-Dec-00	2000	361	600	38.8
26-Dec-00	2000	361	700	37.7
26-Dec-00	2000	361	800	33.2
26-Dec-00	2000	361	900	28.9
26-Dec-00	2000	361	1000	24.0
26-Dec-00	2000	361	1100	20.9
26-Dec-00	2000	361	1200	19.6
26-Dec-00	2000	361	1300	17.4
26-Dec-00	2000	361	1400	15.2
26-Dec-00	2000	361	1500	13.9
26-Dec-00	2000	361	1600	14.6
26-Dec-00	2000	361	1700	21.4

26-Dec-00	2000	361	1800	22.8
26-Dec-00	2000	361	1900	23.4
26-Dec-00	2000	361	2000	21.5
26-Dec-00	2000	361	2100	21.4
26-Dec-00	2000	361	2200	22.8
26-Dec-00	2000	361	2300	24.6
26-Dec-00	2000	361	2400	23.4
27-Dec-00	2000	362	100	24.7
27-Dec-00	2000	362	200	27.6
27-Dec-00	2000	362	300	27.4
27-Dec-00	2000	362	400	27.3
27-Dec-00	2000	362	500	26.9
27-Dec-00	2000	362	600	29.6
27-Dec-00	2000	362	700	29.8
27-Dec-00	2000	362	800	29.8
27-Dec-00	2000	362	900	25.0
27-Dec-00	2000	362	1000	20.4
27-Dec-00	2000	362	1100	17.4
27-Dec-00	2000	362	1200	16.6
27-Dec-00	2000	362	1300	15.6
27-Dec-00	2000	362	1400	14.9
27-Dec-00	2000	362	1500	15.8
27-Dec-00	2000	362	1600	17.0
27-Dec-00	2000	362	1700	21.4
27-Dec-00	2000	362	1800	24.9
27-Dec-00	2000	362	1900	27.2
27-Dec-00	2000	362	2000	28.8
27-Dec-00	2000	362	2100	31.1
27-Dec-00	2000	362	2200	31.7
27-Dec-00	2000	362	2300	32.5
27-Dec-00	2000	362	2400	31.7
28-Dec-00	2000	363	100	33.1
28-Dec-00	2000	363	200	32.0
28-Dec-00	2000	363	300	31.5
28-Dec-00	2000	363	400	31.2
28-Dec-00	2000	363	500	31.4
28-Dec-00	2000	363	600	33.7

28-Dec-00	2000	363	700	32.9
28-Dec-00	2000	363	800	29.4
28-Dec-00	2000	363	900	24.7
28-Dec-00	2000	363	1000	20.1
28-Dec-00	2000	363	1100	17.2
28-Dec-00	2000	363	1200	15.7
28-Dec-00	2000	363	1300	13.1
28-Dec-00	2000	363	1400	11.5
28-Dec-00	2000	363	1500	10.9
28-Dec-00	2000	363	1600	11.5
28-Dec-00	2000	363	1700	17.7
28-Dec-00	2000	363	1800	18.7
28-Dec-00	2000	363	1900	19.0
28-Dec-00	2000	363	2000	20.6
28-Dec-00	2000	363	2100	22.3
28-Dec-00	2000	363	2200	24.8
28-Dec-00	2000	363	2300	25.1
28-Dec-00	2000	363	2400	26.0
29-Dec-00	2000	364	100	27.1
29-Dec-00	2000	364	200	28.4
29-Dec-00	2000	364	300	31.7
29-Dec-00	2000	364	400	29.9
29-Dec-00	2000	364	500	29.9
29-Dec-00	2000	364	600	32.6
29-Dec-00	2000	364	700	32.7
29-Dec-00	2000	364	800	30.0
29-Dec-00	2000	364	900	25.0
29-Dec-00	2000	364	1000	19.7
29-Dec-00	2000	364	1100	16.2
29-Dec-00	2000	364	1200	15.0
29-Dec-00	2000	364	1300	13.6
29-Dec-00	2000	364	1400	12.7
29-Dec-00	2000	364	1500	12.8
29-Dec-00	2000	364	1600	13.4
29-Dec-00	2000	364	1700	19.8
29-Dec-00	2000	364	1800	22.6
29-Dec-00	2000	364	1900	23.8

29-Dec-00	2000	364	2000	24.5
29-Dec-00	2000	364	2100	27.2
29-Dec-00	2000	364	2200	27.3
29-Dec-00	2000	364	2300	27.3
29-Dec-00	2000	364	2400	30.0
30-Dec-00	2000	365	100	30.2
30-Dec-00	2000	365	200	32.1
30-Dec-00	2000	365	300	32.5
30-Dec-00	2000	365	400	34.8
30-Dec-00	2000	365	500	34.7
30-Dec-00	2000	365	600	35.5
30-Dec-00	2000	365	700	36.5
30-Dec-00	2000	365	800	33.4
30-Dec-00	2000	365	900	29.2
30-Dec-00	2000	365	1000	22.3
30-Dec-00	2000	365	1100	18.0
30-Dec-00	2000	365	1200	17.9
30-Dec-00	2000	365	1300	17.2
30-Dec-00	2000	365	1400	16.2
30-Dec-00	2000	365	1500	15.3
30-Dec-00	2000	365	1600	16.5
30-Dec-00	2000	365	1700	23.7
30-Dec-00	2000	365	1800	27.4
30-Dec-00	2000	365	1900	29.8
30-Dec-00	2000	365	2000	29.2
30-Dec-00	2000	365	2100	28.4
30-Dec-00	2000	365	2200	30.7
30-Dec-00	2000	365	2300	30.1
30-Dec-00	2000	365	2400	30.1
31-Dec-00	2000	366	100	31.0
31-Dec-00	2000	366	200	33.0
31-Dec-00	2000	366	300	31.0
31-Dec-00	2000	366	400	31.9
31-Dec-00	2000	366	500	30.9
31-Dec-00	2000	366	600	33.7
31-Dec-00	2000	366	700	32.7
31-Dec-00	2000	366	800	31.3

31-Dec-00	2000	366	900	24.8
31-Dec-00	2000	366	1000	19.9
31-Dec-00	2000	366	1100	16.7
31-Dec-00	2000	366	1200	15.7
31-Dec-00	2000	366	1300	15.2
31-Dec-00	2000	366	1400	14.9
31-Dec-00	2000	366	1500	14.7
31-Dec-00	2000	366	1600	17.1
31-Dec-00	2000	366	1700	21.9
31-Dec-00	2000	366	1800	24.0
31-Dec-00	2000	366	1900	26.2
31-Dec-00	2000	366	2000	27.4
31-Dec-00	2000	366	2100	28.5
31-Dec-00	2000	366	2200	29.6
31-Dec-00	2000	366	2300	29.2
31-Dec-00	2000	366	2400	29.1

ument information

y Paul Francioli.
on
d

Selected RH Surface Data (Year 2000) for comparison with underground (UG)

DATE	YEAR	J_DAY	TIME	RH
24-Jul-00	2000	206	2400	18.0
25-Jul-00	2000	207	100	18.8
25-Jul-00	2000	207	200	19.0
25-Jul-00	2000	207	300	19.1
25-Jul-00	2000	207	400	19.9
25-Jul-00	2000	207	500	21.5
25-Jul-00	2000	207	600	21.4
25-Jul-00	2000	207	700	16.5
25-Jul-00	2000	207	800	12.6
25-Jul-00	2000	207	900	11.5
25-Jul-00	2000	207	1000	10.2
25-Jul-00	2000	207	1100	8.9
25-Jul-00	2000	207	1200	8.1
25-Jul-00	2000	207	1300	7.4
25-Jul-00	2000	207	1400	7.2
25-Jul-00	2000	207	1500	6.9
25-Jul-00	2000	207	1600	7.3
25-Jul-00	2000	207	1700	7.6
25-Jul-00	2000	207	1800	8.3
25-Jul-00	2000	207	1900	9.6
25-Jul-00	2000	207	2000	10.0
25-Jul-00	2000	207	2100	10.2
25-Jul-00	2000	207	2200	10.9
25-Jul-00	2000	207	2300	13.5
25-Jul-00	2000	207	2400	15.7
26-Jul-00	2000	208	100	17.9
26-Jul-00	2000	208	200	18.0
26-Jul-00	2000	208	300	18.2
26-Jul-00	2000	208	400	19.9
26-Jul-00	2000	208	500	20.8
26-Jul-00	2000	208	600	18.9
26-Jul-00	2000	208	700	14.6
26-Jul-00	2000	208	800	12.0
26-Jul-00	2000	208	900	10.4
26-Jul-00	2000	208	1000	8.6
26-Jul-00	2000	208	1100	6.6
26-Jul-00	2000	208	1200	5.8
26-Jul-00	2000	208	1300	5.5
26-Jul-00	2000	208	1400	6.3
26-Jul-00	2000	208	1500	6.9
26-Jul-00	2000	208	1600	6.4
26-Jul-00	2000	208	1700	7.2
26-Jul-00	2000	208	1800	7.6
26-Jul-00	2000	208	1900	8.0
26-Jul-00	2000	208	2000	9.6
26-Jul-00	2000	208	2100	11.1
26-Jul-00	2000	208	2200	13.6
26-Jul-00	2000	208	2300	14.8
26-Jul-00	2000	208	2400	14.7

27-Jul-00	2000	209	100	16.1
27-Jul-00	2000	209	200	17.6
27-Jul-00	2000	209	300	18.2
27-Jul-00	2000	209	400	18.8
27-Jul-00	2000	209	500	20.8
27-Jul-00	2000	209	600	18.9
27-Jul-00	2000	209	700	16.4
27-Jul-00	2000	209	800	13.3
27-Jul-00	2000	209	900	11.2
27-Jul-00	2000	209	1000	9.3
27-Jul-00	2000	209	1100	6.3
27-Jul-00	2000	209	1200	5.5
27-Jul-00	2000	209	1300	5.1
27-Jul-00	2000	209	1400	4.2
27-Jul-00	2000	209	1500	4.1
27-Jul-00	2000	209	1600	4.2
27-Jul-00	2000	209	1700	4.3
27-Jul-00	2000	209	1800	5.1
27-Jul-00	2000	209	1900	6.3
27-Jul-00	2000	209	2000	7.6
27-Jul-00	2000	209	2100	8.7
27-Jul-00	2000	209	2200	10.8
27-Jul-00	2000	209	2300	11.9
27-Jul-00	2000	209	2400	13.1
28-Jul-00	2000	210	100	13.3
28-Jul-00	2000	210	200	14.4
28-Jul-00	2000	210	300	15.3
28-Jul-00	2000	210	400	15.0
28-Jul-00	2000	210	500	16.2
28-Jul-00	2000	210	600	16.6
28-Jul-00	2000	210	700	13.5
28-Jul-00	2000	210	800	9.6
28-Jul-00	2000	210	900	8.4
28-Jul-00	2000	210	1000	7.2
28-Jul-00	2000	210	1100	6.1
28-Jul-00	2000	210	1200	5.4
28-Jul-00	2000	210	1300	4.9
28-Jul-00	2000	210	1400	4.0
28-Jul-00	2000	210	1500	4.1
28-Jul-00	2000	210	1600	3.9
28-Jul-00	2000	210	1700	3.6
28-Jul-00	2000	210	1800	3.6
28-Jul-00	2000	210	1900	4.4
28-Jul-00	2000	210	2000	5.9
28-Jul-00	2000	210	2100	7.6
28-Jul-00	2000	210	2200	9.1
28-Jul-00	2000	210	2300	9.8
28-Jul-00	2000	210	2400	9.7
29-Jul-00	2000	211	100	10.7
29-Jul-00	2000	211	200	13.2
29-Jul-00	2000	211	300	14.5
29-Jul-00	2000	211	400	15.0

29-Jul-00	2000	211	500	15.9
29-Jul-00	2000	211	600	16.5
29-Jul-00	2000	211	700	13.7
29-Jul-00	2000	211	800	9.3
29-Jul-00	2000	211	900	8.1
29-Jul-00	2000	211	1000	7.0
29-Jul-00	2000	211	1100	5.9
29-Jul-00	2000	211	1200	4.8
29-Jul-00	2000	211	1300	4.3
29-Jul-00	2000	211	1400	4.6
29-Jul-00	2000	211	1500	4.6
29-Jul-00	2000	211	1600	5.1
29-Jul-00	2000	211	1700	5.9
29-Jul-00	2000	211	1800	7.0
29-Jul-00	2000	211	1900	8.4
29-Jul-00	2000	211	2000	9.6
29-Jul-00	2000	211	2100	11.2
29-Jul-00	2000	211	2200	12.3
29-Jul-00	2000	211	2300	13.2
29-Jul-00	2000	211	2400	15.3
30-Jul-00	2000	212	100	16.6
30-Jul-00	2000	212	200	16.8
30-Jul-00	2000	212	300	16.9
30-Jul-00	2000	212	400	17.2
30-Jul-00	2000	212	500	18.3
30-Jul-00	2000	212	600	18.9
30-Jul-00	2000	212	700	16.9
30-Jul-00	2000	212	800	12.3
30-Jul-00	2000	212	900	9.7
30-Jul-00	2000	212	1000	8.5
30-Jul-00	2000	212	1100	7.7
30-Jul-00	2000	212	1200	7.1
30-Jul-00	2000	212	1300	6.8
30-Jul-00	2000	212	1400	6.6
30-Jul-00	2000	212	1500	6.2
30-Jul-00	2000	212	1600	6.1
30-Jul-00	2000	212	1700	6.5
30-Jul-00	2000	212	1800	7.4
30-Jul-00	2000	212	1900	9.3
30-Jul-00	2000	212	2000	11.7
30-Jul-00	2000	212	2100	12.7
30-Jul-00	2000	212	2200	14.4
30-Jul-00	2000	212	2300	15.8
30-Jul-00	2000	212	2400	16.7
31-Jul-00	2000	213	100	16.6
31-Jul-00	2000	213	200	18.3
31-Jul-00	2000	213	300	19.3
31-Jul-00	2000	213	400	20.8
31-Jul-00	2000	213	500	21.4
31-Jul-00	2000	213	600	23.0
31-Jul-00	2000	213	700	20.4
31-Jul-00	2000	213	800	16.7

31-Jul-00	2000	213	900	16.8
31-Jul-00	2000	213	1000	17.0
31-Jul-00	2000	213	1100	15.5
31-Jul-00	2000	213	1200	14.4
31-Jul-00	2000	213	1300	13.6
31-Jul-00	2000	213	1400	11.7
31-Jul-00	2000	213	1500	10.5
31-Jul-00	2000	213	1600	10.2
31-Jul-00	2000	213	1700	10.4
31-Jul-00	2000	213	1800	12.2
31-Jul-00	2000	213	1900	14.6
31-Jul-00	2000	213	2000	18.1
31-Jul-00	2000	213	2100	20.4
31-Jul-00	2000	213	2200	22.8
31-Jul-00	2000	213	2300	21.7
31-Jul-00	2000	213	2400	23.7
DATE	YEAR	J_DAY	TIME	RH
07-Aug-00	2000	220	2400	15.2
08-Aug-00	2000	221	100	15.5
08-Aug-00	2000	221	200	17.3
08-Aug-00	2000	221	300	22.4
08-Aug-00	2000	221	400	26.2
08-Aug-00	2000	221	500	28.1
08-Aug-00	2000	221	600	28.1
08-Aug-00	2000	221	700	22.5
08-Aug-00	2000	221	800	18.7
08-Aug-00	2000	221	900	16.9
08-Aug-00	2000	221	1000	14.6
08-Aug-00	2000	221	1100	11.8
08-Aug-00	2000	221	1200	8.6
08-Aug-00	2000	221	1300	6.2
08-Aug-00	2000	221	1400	5.9
08-Aug-00	2000	221	1500	5.2
08-Aug-00	2000	221	1600	4.7
08-Aug-00	2000	221	1700	5.4
08-Aug-00	2000	221	1800	6.5
08-Aug-00	2000	221	1900	8.3
08-Aug-00	2000	221	2000	9.6
08-Aug-00	2000	221	2100	11.3
08-Aug-00	2000	221	2200	13.8
08-Aug-00	2000	221	2300	15.9
08-Aug-00	2000	221	2400	17.1
09-Aug-00	2000	222	100	17.2
09-Aug-00	2000	222	200	18.5
09-Aug-00	2000	222	300	19.7
09-Aug-00	2000	222	400	20.1
09-Aug-00	2000	222	500	22.2
09-Aug-00	2000	222	600	23.2
09-Aug-00	2000	222	700	19.0
09-Aug-00	2000	222	800	15.4
09-Aug-00	2000	222	900	13.8
09-Aug-00	2000	222	1000	11.6

09-Aug-00	2000	222	1100	9.1
09-Aug-00	2000	222	1200	5.9
09-Aug-00	2000	222	1300	4.8
09-Aug-00	2000	222	1400	5.3
09-Aug-00	2000	222	1500	5.1
09-Aug-00	2000	222	1600	4.9
09-Aug-00	2000	222	1700	5.5
09-Aug-00	2000	222	1800	6.4
09-Aug-00	2000	222	1900	7.8
09-Aug-00	2000	222	2000	9.6
09-Aug-00	2000	222	2100	11.3
09-Aug-00	2000	222	2200	13.9
09-Aug-00	2000	222	2300	15.6
09-Aug-00	2000	222	2400	16.6
10-Aug-00	2000	223	100	17.0
10-Aug-00	2000	223	200	18.2
10-Aug-00	2000	223	300	18.6
10-Aug-00	2000	223	400	19.2
10-Aug-00	2000	223	500	19.3
10-Aug-00	2000	223	600	18.9
10-Aug-00	2000	223	700	14.6
10-Aug-00	2000	223	800	10.4
10-Aug-00	2000	223	900	8.9
10-Aug-00	2000	223	1000	8.2
10-Aug-00	2000	223	1100	8.1
10-Aug-00	2000	223	1200	8.1
10-Aug-00	2000	223	1300	6.3
10-Aug-00	2000	223	1400	6.4
10-Aug-00	2000	223	1500	4.8
10-Aug-00	2000	223	1600	4.6
10-Aug-00	2000	223	1700	4.2
10-Aug-00	2000	223	1800	5.1
10-Aug-00	2000	223	1900	6.8
10-Aug-00	2000	223	2000	8.3
10-Aug-00	2000	223	2100	10.2
10-Aug-00	2000	223	2200	12.2
10-Aug-00	2000	223	2300	14.5
10-Aug-00	2000	223	2400	15.5
11-Aug-00	2000	224	100	17.0
11-Aug-00	2000	224	200	16.5
11-Aug-00	2000	224	300	17.3
11-Aug-00	2000	224	400	18.3
11-Aug-00	2000	224	500	18.5
11-Aug-00	2000	224	600	17.7
11-Aug-00	2000	224	700	13.9
11-Aug-00	2000	224	800	9.2
11-Aug-00	2000	224	900	8.0
11-Aug-00	2000	224	1000	7.2
11-Aug-00	2000	224	1100	5.7
11-Aug-00	2000	224	1200	4.9
11-Aug-00	2000	224	1300	3.8
11-Aug-00	2000	224	1400	3.4

11-Aug-00	2000	224	1500	3.1
11-Aug-00	2000	224	1600	3.2
11-Aug-00	2000	224	1700	3.5
11-Aug-00	2000	224	1800	3.8
11-Aug-00	2000	224	1900	4.5
11-Aug-00	2000	224	2000	6.1
11-Aug-00	2000	224	2100	6.8
11-Aug-00	2000	224	2200	7.3
11-Aug-00	2000	224	2300	7.2
11-Aug-00	2000	224	2400	7.0
12-Aug-00	2000	225	100	8.8
12-Aug-00	2000	225	200	10.2
12-Aug-00	2000	225	300	11.2
12-Aug-00	2000	225	400	12.7
12-Aug-00	2000	225	500	13.3
12-Aug-00	2000	225	600	13.3
12-Aug-00	2000	225	700	10.7
12-Aug-00	2000	225	800	7.9
12-Aug-00	2000	225	900	7.2
12-Aug-00	2000	225	1000	6.2
12-Aug-00	2000	225	1100	5.3
12-Aug-00	2000	225	1200	5.3
12-Aug-00	2000	225	1300	4.0
12-Aug-00	2000	225	1400	3.8
12-Aug-00	2000	225	1500	4.0
12-Aug-00	2000	225	1600	4.2
12-Aug-00	2000	225	1700	4.3
12-Aug-00	2000	225	1800	5.7
12-Aug-00	2000	225	1900	7.6
12-Aug-00	2000	225	2000	10.1
12-Aug-00	2000	225	2100	12.9
12-Aug-00	2000	225	2200	17.7
12-Aug-00	2000	225	2300	19.8
12-Aug-00	2000	225	2400	19.4
13-Aug-00	2000	226	100	18.9
13-Aug-00	2000	226	200	19.1
13-Aug-00	2000	226	300	18.2
13-Aug-00	2000	226	400	19.9
13-Aug-00	2000	226	500	20.5
13-Aug-00	2000	226	600	19.2
13-Aug-00	2000	226	700	16.3
13-Aug-00	2000	226	800	13.2
13-Aug-00	2000	226	900	11.8
13-Aug-00	2000	226	1000	10.1
13-Aug-00	2000	226	1100	8.6
13-Aug-00	2000	226	1200	7.2
13-Aug-00	2000	226	1300	6.1
13-Aug-00	2000	226	1400	5.3
13-Aug-00	2000	226	1500	4.9
13-Aug-00	2000	226	1600	4.6
13-Aug-00	2000	226	1700	4.7
13-Aug-00	2000	226	1800	4.9

13-Aug-00	2000	226	1900	7.3
13-Aug-00	2000	226	2000	10.0
13-Aug-00	2000	226	2100	13.2
13-Aug-00	2000	226	2200	16.0
13-Aug-00	2000	226	2300	17.2
13-Aug-00	2000	226	2400	18.6
14-Aug-00	2000	227	100	18.6
14-Aug-00	2000	227	200	18.7
14-Aug-00	2000	227	300	22.6
14-Aug-00	2000	227	400	30.0
14-Aug-00	2000	227	500	32.8
14-Aug-00	2000	227	600	30.3
14-Aug-00	2000	227	700	25.2
14-Aug-00	2000	227	800	20.3
14-Aug-00	2000	227	900	15.4
14-Aug-00	2000	227	1000	12.8
14-Aug-00	2000	227	1100	10.3
14-Aug-00	2000	227	1200	9.5
14-Aug-00	2000	227	1300	9.5
14-Aug-00	2000	227	1400	8.9
14-Aug-00	2000	227	1500	9.1
14-Aug-00	2000	227	1600	9.8
14-Aug-00	2000	227	1700	10.8
14-Aug-00	2000	227	1800	13.1
14-Aug-00	2000	227	1900	15.6
14-Aug-00	2000	227	2000	24.3
14-Aug-00	2000	227	2100	26.9
14-Aug-00	2000	227	2200	29.1
14-Aug-00	2000	227	2300	31.1
14-Aug-00	2000	227	2400	33.0
DATE	YEAR	J_DAY	TIME	RH
20-Aug-00	2000	233	2400	10.6
21-Aug-00	2000	234	100	12.1
21-Aug-00	2000	234	200	12.3
21-Aug-00	2000	234	300	12.6
21-Aug-00	2000	234	400	13.7
21-Aug-00	2000	234	500	14.3
21-Aug-00	2000	234	600	14.1
21-Aug-00	2000	234	700	11.7
21-Aug-00	2000	234	800	8.5
21-Aug-00	2000	234	900	6.4
21-Aug-00	2000	234	1000	5.6
21-Aug-00	2000	234	1100	4.8
21-Aug-00	2000	234	1200	4.7
21-Aug-00	2000	234	1300	4.2
21-Aug-00	2000	234	1400	4.2
21-Aug-00	2000	234	1500	3.6
21-Aug-00	2000	234	1600	3.3
21-Aug-00	2000	234	1700	3.3
21-Aug-00	2000	234	1800	4.3
21-Aug-00	2000	234	1900	5.8
21-Aug-00	2000	234	2000	7.1

21-Aug-00	2000	234	2100	9.0
21-Aug-00	2000	234	2200	10.5
21-Aug-00	2000	234	2300	11.1
21-Aug-00	2000	234	2400	11.4
22-Aug-00	2000	235	100	12.3
22-Aug-00	2000	235	200	13.0
22-Aug-00	2000	235	300	13.9
22-Aug-00	2000	235	400	14.3
22-Aug-00	2000	235	500	15.1
22-Aug-00	2000	235	600	15.4
22-Aug-00	2000	235	700	12.4
22-Aug-00	2000	235	800	9.5
22-Aug-00	2000	235	900	9.3
22-Aug-00	2000	235	1000	10.3
22-Aug-00	2000	235	1100	14.7
22-Aug-00	2000	235	1200	13.2
22-Aug-00	2000	235	1300	12.7
22-Aug-00	2000	235	1400	11.7
22-Aug-00	2000	235	1500	11.7
22-Aug-00	2000	235	1600	13.2
22-Aug-00	2000	235	1700	13.4
22-Aug-00	2000	235	1800	13.9
22-Aug-00	2000	235	1900	15.5
22-Aug-00	2000	235	2000	17.6
22-Aug-00	2000	235	2100	20.4
22-Aug-00	2000	235	2200	30.2
22-Aug-00	2000	235	2300	37.5
22-Aug-00	2000	235	2400	40.1
23-Aug-00	2000	236	100	39.3
23-Aug-00	2000	236	200	41.1
23-Aug-00	2000	236	300	41.6
23-Aug-00	2000	236	400	40.6
23-Aug-00	2000	236	500	44.3
23-Aug-00	2000	236	600	49.4
23-Aug-00	2000	236	700	45.6
23-Aug-00	2000	236	800	52.6
23-Aug-00	2000	236	900	47.2
23-Aug-00	2000	236	1000	38.4
23-Aug-00	2000	236	1100	27.9
23-Aug-00	2000	236	1200	23.2
23-Aug-00	2000	236	1300	21.0
23-Aug-00	2000	236	1400	18.5
23-Aug-00	2000	236	1500	15.9
23-Aug-00	2000	236	1600	15.7
23-Aug-00	2000	236	1700	16.7
23-Aug-00	2000	236	1800	18.4
23-Aug-00	2000	236	1900	21.7
23-Aug-00	2000	236	2000	23.5
23-Aug-00	2000	236	2100	25.5
23-Aug-00	2000	236	2200	28.6
23-Aug-00	2000	236	2300	33.6
23-Aug-00	2000	236	2400	34.9

24-Aug-00	2000	237	100	35.2
24-Aug-00	2000	237	200	38.7
24-Aug-00	2000	237	300	42.3
24-Aug-00	2000	237	400	44.4
24-Aug-00	2000	237	500	45.3
24-Aug-00	2000	237	600	42.5
24-Aug-00	2000	237	700	35.9
24-Aug-00	2000	237	800	28.0
24-Aug-00	2000	237	900	22.5
24-Aug-00	2000	237	1000	23.2
24-Aug-00	2000	237	1100	24.1
24-Aug-00	2000	237	1200	23.9
24-Aug-00	2000	237	1300	22.7
24-Aug-00	2000	237	1400	20.6
24-Aug-00	2000	237	1500	18.4
24-Aug-00	2000	237	1600	18.8
24-Aug-00	2000	237	1700	20.2
24-Aug-00	2000	237	1800	28.1
24-Aug-00	2000	237	1900	30.9
24-Aug-00	2000	237	2000	35.4
24-Aug-00	2000	237	2100	39.2
24-Aug-00	2000	237	2200	42.7
24-Aug-00	2000	237	2300	44.4
24-Aug-00	2000	237	2400	43.3
25-Aug-00	2000	238	100	42.2
25-Aug-00	2000	238	200	42.4
25-Aug-00	2000	238	300	43.3
25-Aug-00	2000	238	400	44.0
25-Aug-00	2000	238	500	44.6
25-Aug-00	2000	238	600	44.7
25-Aug-00	2000	238	700	41.0
25-Aug-00	2000	238	800	37.9
25-Aug-00	2000	238	900	36.0
25-Aug-00	2000	238	1000	32.6
25-Aug-00	2000	238	1100	30.8
25-Aug-00	2000	238	1200	29.3
25-Aug-00	2000	238	1300	26.2
25-Aug-00	2000	238	1400	24.8
25-Aug-00	2000	238	1500	27.4
25-Aug-00	2000	238	1600	41.2
25-Aug-00	2000	238	1700	50.3
25-Aug-00	2000	238	1800	46.5
25-Aug-00	2000	238	1900	54.9
25-Aug-00	2000	238	2000	46.8
25-Aug-00	2000	238	2100	45.9
25-Aug-00	2000	238	2200	41.2
25-Aug-00	2000	238	2300	43.4
25-Aug-00	2000	238	2400	45.7
26-Aug-00	2000	239	100	46.2
26-Aug-00	2000	239	200	48.8
26-Aug-00	2000	239	300	48.6
26-Aug-00	2000	239	400	51.5

26-Aug-00	2000	239	500	53.2
26-Aug-00	2000	239	600	52.6
26-Aug-00	2000	239	700	44.6
26-Aug-00	2000	239	800	39.8
26-Aug-00	2000	239	900	36.0
26-Aug-00	2000	239	1000	33.3
26-Aug-00	2000	239	1100	30.8
26-Aug-00	2000	239	1200	29.0
26-Aug-00	2000	239	1300	26.4
26-Aug-00	2000	239	1400	25.5
26-Aug-00	2000	239	1500	25.3
26-Aug-00	2000	239	1600	26.9
26-Aug-00	2000	239	1700	27.3
26-Aug-00	2000	239	1800	27.9
26-Aug-00	2000	239	1900	28.9
26-Aug-00	2000	239	2000	29.1
26-Aug-00	2000	239	2100	33.5
26-Aug-00	2000	239	2200	31.6
26-Aug-00	2000	239	2300	33.9
26-Aug-00	2000	239	2400	38.4
27-Aug-00	2000	240	100	37.2
27-Aug-00	2000	240	200	40.3
27-Aug-00	2000	240	300	42.5
27-Aug-00	2000	240	400	43.1
27-Aug-00	2000	240	500	43.2
27-Aug-00	2000	240	600	44.1
27-Aug-00	2000	240	700	37.1
27-Aug-00	2000	240	800	29.9
27-Aug-00	2000	240	900	28.2
27-Aug-00	2000	240	1000	27.4
27-Aug-00	2000	240	1100	26.4
27-Aug-00	2000	240	1200	24.4
27-Aug-00	2000	240	1300	22.8
27-Aug-00	2000	240	1400	23.5
27-Aug-00	2000	240	1500	23.3
27-Aug-00	2000	240	1600	23.1
27-Aug-00	2000	240	1700	21.6
27-Aug-00	2000	240	1800	22.5
27-Aug-00	2000	240	1900	22.8
27-Aug-00	2000	240	2000	30.6
27-Aug-00	2000	240	2100	39.7
27-Aug-00	2000	240	2200	41.7
27-Aug-00	2000	240	2300	42.9
27-Aug-00	2000	240	2400	44.9

DATE	YEAR	J_DAY	TIME	RH
------	------	-------	------	----

Note: The data below have more surface rainfall recorded in the period.

27-Aug-00	2000	240	2400	44.9				
28-Aug-00	2000	241	100	47.7				
28-Aug-00	2000	241	200	50.2				
28-Aug-00	2000	241	300	51.1				
28-Aug-00	2000	241	400	51.9				
28-Aug-00	2000	241	500	53.2				

28-Aug-00	2000	241	600	56.1				
28-Aug-00	2000	241	700	48.0				
28-Aug-00	2000	241	800	38.7				
28-Aug-00	2000	241	900	37.7				
28-Aug-00	2000	241	1000	35.4				
28-Aug-00	2000	241	1100	31.7				
28-Aug-00	2000	241	1200	29.9				
28-Aug-00	2000	241	1300	28.3				
28-Aug-00	2000	241	1400	25.5				
28-Aug-00	2000	241	1500	25.9				
28-Aug-00	2000	241	1600	32.1				
28-Aug-00	2000	241	1700	83.8				
28-Aug-00	2000	241	1800	75.6				
28-Aug-00	2000	241	1900	58.2				
28-Aug-00	2000	241	2000	54.8				
28-Aug-00	2000	241	2100	57.4				
28-Aug-00	2000	241	2200	56.9				
28-Aug-00	2000	241	2300	64.7				
28-Aug-00	2000	241	2400	64.1				
29-Aug-00	2000	242	100	58.3				
29-Aug-00	2000	242	200	62.1				
29-Aug-00	2000	242	300	66.6				
29-Aug-00	2000	242	400	72.4				
29-Aug-00	2000	242	500	79.2				
29-Aug-00	2000	242	600	81.7				
29-Aug-00	2000	242	700	75.5				
29-Aug-00	2000	242	800	64.5				
29-Aug-00	2000	242	900	57.9				
29-Aug-00	2000	242	1000	52.7				
29-Aug-00	2000	242	1100	50.1				
29-Aug-00	2000	242	1200	49.1				
29-Aug-00	2000	242	1300	52.7				
29-Aug-00	2000	242	1400	49.9				
29-Aug-00	2000	242	1500	57.3				
29-Aug-00	2000	242	1600	69.8				
29-Aug-00	2000	242	1700	67.7				
29-Aug-00	2000	242	1800	70.2				
29-Aug-00	2000	242	1900	84.1				
29-Aug-00	2000	242	2000	96.2				
29-Aug-00	2000	242	2100	100.0				
29-Aug-00	2000	242	2200	100.0				
29-Aug-00	2000	242	2300	100.0				
29-Aug-00	2000	242	2400	100.0				
30-Aug-00	2000	243	100	100.0				
30-Aug-00	2000	243	200	99.6				
30-Aug-00	2000	243	300	95.7				
30-Aug-00	2000	243	400	97.2				
30-Aug-00	2000	243	500	100.0				
30-Aug-00	2000	243	600	100.0				
30-Aug-00	2000	243	700	97.6				
30-Aug-00	2000	243	800	97.5				
30-Aug-00	2000	243	900	94.1				

30-Aug-00	2000	243	1000	85.4				
30-Aug-00	2000	243	1100	72.8				
30-Aug-00	2000	243	1200	62.1				
30-Aug-00	2000	243	1300	55.4				
30-Aug-00	2000	243	1400	50.8				
30-Aug-00	2000	243	1500	45.7				
30-Aug-00	2000	243	1600	43.7				
30-Aug-00	2000	243	1700	43.8				
30-Aug-00	2000	243	1800	46.9				
30-Aug-00	2000	243	1900	53.5				
30-Aug-00	2000	243	2000	63.1				
30-Aug-00	2000	243	2100	71.0				
30-Aug-00	2000	243	2200	74.0				
30-Aug-00	2000	243	2300	77.3				
30-Aug-00	2000	243	2400	77.8				
31-Aug-00	2000	244	100	79.0				
31-Aug-00	2000	244	200	82.0				
31-Aug-00	2000	244	300	82.2				
31-Aug-00	2000	244	400	82.2				
31-Aug-00	2000	244	500	84.9				
31-Aug-00	2000	244	600	89.2				
31-Aug-00	2000	244	700	79.6				
31-Aug-00	2000	244	800	65.5				
31-Aug-00	2000	244	900	58.7				
31-Aug-00	2000	244	1000	56.7				
31-Aug-00	2000	244	1100	49.7				
31-Aug-00	2000	244	1200	46.9				
31-Aug-00	2000	244	1300	57.2				
31-Aug-00	2000	244	1400	41.1				
31-Aug-00	2000	244	1500	43.9				
31-Aug-00	2000	244	1600	43.2				
31-Aug-00	2000	244	1700	33.9				
31-Aug-00	2000	244	1800	31.7				
31-Aug-00	2000	244	1900	33.0				
31-Aug-00	2000	244	2000	40.7				
31-Aug-00	2000	244	2100	52.2				
31-Aug-00	2000	244	2200	61.3				
31-Aug-00	2000	244	2300	71.8				
31-Aug-00	2000	244	2400	73.8				
01-Sep-00	2000	245	100	67.7				
01-Sep-00	2000	245	200	61.5				
01-Sep-00	2000	245	300	65.4				
01-Sep-00	2000	245	400	62.4				
01-Sep-00	2000	245	500	65.2				
01-Sep-00	2000	245	600	66.5				
01-Sep-00	2000	245	700	46.4				
01-Sep-00	2000	245	800	38.3				
01-Sep-00	2000	245	900	35.0				
01-Sep-00	2000	245	1000	31.0				
01-Sep-00	2000	245	1100	28.5				
01-Sep-00	2000	245	1200	25.5				
01-Sep-00	2000	245	1300	24.8				

01-Sep-00	2000	245	1400	23.6				
01-Sep-00	2000	245	1500	24.2				
01-Sep-00	2000	245	1600	25.6				
01-Sep-00	2000	245	1700	26.2				
01-Sep-00	2000	245	1800	27.4				
01-Sep-00	2000	245	1900	31.3				
01-Sep-00	2000	245	2000	35.5				
01-Sep-00	2000	245	2100	38.2				
01-Sep-00	2000	245	2200	41.6				
01-Sep-00	2000	245	2300	47.4				
01-Sep-00	2000	245	2400	55.9				
02-Sep-00	2000	246	100	60.6				
02-Sep-00	2000	246	200	64.9				
02-Sep-00	2000	246	300	75.1				
02-Sep-00	2000	246	400	72.1				
02-Sep-00	2000	246	500	70.9				
02-Sep-00	2000	246	600	75.9				
02-Sep-00	2000	246	700	62.3				
02-Sep-00	2000	246	800	58.5				
02-Sep-00	2000	246	900	54.2				
02-Sep-00	2000	246	1000	45.6				
02-Sep-00	2000	246	1100	40.7				
02-Sep-00	2000	246	1200	36.6				
02-Sep-00	2000	246	1300	32.2				
02-Sep-00	2000	246	1400	29.5				
02-Sep-00	2000	246	1500	29.3				
02-Sep-00	2000	246	1600	27.8				
02-Sep-00	2000	246	1700	27.4				
02-Sep-00	2000	246	1800	29.6				
02-Sep-00	2000	246	1900	32.9				
02-Sep-00	2000	246	2000	37.1				
02-Sep-00	2000	246	2100	37.4				
02-Sep-00	2000	246	2200	39.5				
02-Sep-00	2000	246	2300	50.9				
02-Sep-00	2000	246	2400	52.2				
03-Sep-00	2000	247	100	56.2				
03-Sep-00	2000	247	200	57.2				
03-Sep-00	2000	247	300	63.4				
03-Sep-00	2000	247	400	65.0				
03-Sep-00	2000	247	500	65.0				
03-Sep-00	2000	247	600	62.2				
03-Sep-00	2000	247	700	51.1				
03-Sep-00	2000	247	800	40.3				
03-Sep-00	2000	247	900	36.6				
03-Sep-00	2000	247	1000	30.7				
03-Sep-00	2000	247	1100	25.8				
03-Sep-00	2000	247	1200	19.2				
03-Sep-00	2000	247	1300	18.0				
03-Sep-00	2000	247	1400	16.7				
03-Sep-00	2000	247	1500	16.4				
03-Sep-00	2000	247	1600	16.7				
03-Sep-00	2000	247	1700	17.5				

03-Sep-00	2000	247	1800	19.4				
03-Sep-00	2000	247	1900	21.5				
03-Sep-00	2000	247	2000	23.8				
03-Sep-00	2000	247	2100	27.3				
03-Sep-00	2000	247	2200	30.1				
03-Sep-00	2000	247	2300	31.1				
03-Sep-00	2000	247	2400	36.1				
04-Sep-00	2000	248	100	39.7				
04-Sep-00	2000	248	200	44.1				
04-Sep-00	2000	248	300	45.0				
04-Sep-00	2000	248	400	46.8				
04-Sep-00	2000	248	500	46.8				
04-Sep-00	2000	248	600	46.7				
04-Sep-00	2000	248	700	36.6				
04-Sep-00	2000	248	800	29.1				
04-Sep-00	2000	248	900	26.0				
04-Sep-00	2000	248	1000	22.1				
04-Sep-00	2000	248	1100	18.7				
04-Sep-00	2000	248	1200	17.0				
04-Sep-00	2000	248	1300	16.9				
04-Sep-00	2000	248	1400	15.0				
04-Sep-00	2000	248	1500	13.5				
04-Sep-00	2000	248	1600	13.4				
04-Sep-00	2000	248	1700	14.6				
04-Sep-00	2000	248	1800	16.3				
04-Sep-00	2000	248	1900	18.3				
04-Sep-00	2000	248	2000	20.1				
04-Sep-00	2000	248	2100	20.4				
04-Sep-00	2000	248	2200	24.9				
04-Sep-00	2000	248	2300	27.1				
04-Sep-00	2000	248	2400	25.8				

DATE	YEAR	J_DAY	TIME	RH
03-Sep-00	2000	247	2400	36.1
04-Sep-00	2000	248	100	39.7
04-Sep-00	2000	248	200	44.1
04-Sep-00	2000	248	300	45.0
04-Sep-00	2000	248	400	46.8
04-Sep-00	2000	248	500	46.8
04-Sep-00	2000	248	600	46.7
04-Sep-00	2000	248	700	36.6
04-Sep-00	2000	248	800	29.1
04-Sep-00	2000	248	900	26.0
04-Sep-00	2000	248	1000	22.1
04-Sep-00	2000	248	1100	18.7
04-Sep-00	2000	248	1200	17.0
04-Sep-00	2000	248	1300	16.9
04-Sep-00	2000	248	1400	15.0
04-Sep-00	2000	248	1500	13.5
04-Sep-00	2000	248	1600	13.4
04-Sep-00	2000	248	1700	14.6
04-Sep-00	2000	248	1800	16.3
04-Sep-00	2000	248	1900	18.3

04-Sep-00	2000	248	2000	20.1
04-Sep-00	2000	248	2100	20.4
04-Sep-00	2000	248	2200	24.9
04-Sep-00	2000	248	2300	27.1
04-Sep-00	2000	248	2400	25.8
05-Sep-00	2000	249	100	30.7
05-Sep-00	2000	249	200	34.6
05-Sep-00	2000	249	300	36.3
05-Sep-00	2000	249	400	37.4
05-Sep-00	2000	249	500	38.9
05-Sep-00	2000	249	600	34.6
05-Sep-00	2000	249	700	29.4
05-Sep-00	2000	249	800	26.4
05-Sep-00	2000	249	900	23.0
05-Sep-00	2000	249	1000	20.1
05-Sep-00	2000	249	1100	16.6
05-Sep-00	2000	249	1200	14.8
05-Sep-00	2000	249	1300	13.3
05-Sep-00	2000	249	1400	11.4
05-Sep-00	2000	249	1500	8.6
05-Sep-00	2000	249	1600	7.4
05-Sep-00	2000	249	1700	8.2
05-Sep-00	2000	249	1800	7.3
05-Sep-00	2000	249	1900	9.6
05-Sep-00	2000	249	2000	11.0
05-Sep-00	2000	249	2100	11.9
05-Sep-00	2000	249	2200	13.4
05-Sep-00	2000	249	2300	19.7
05-Sep-00	2000	249	2400	19.2
06-Sep-00	2000	250	100	19.9
06-Sep-00	2000	250	200	19.5
06-Sep-00	2000	250	300	19.9
06-Sep-00	2000	250	400	19.9
06-Sep-00	2000	250	500	20.9
06-Sep-00	2000	250	600	23.2
06-Sep-00	2000	250	700	19.5
06-Sep-00	2000	250	800	17.3
06-Sep-00	2000	250	900	15.0
06-Sep-00	2000	250	1000	13.4
06-Sep-00	2000	250	1100	11.9
06-Sep-00	2000	250	1200	10.8
06-Sep-00	2000	250	1300	9.6
06-Sep-00	2000	250	1400	7.6
06-Sep-00	2000	250	1500	7.9
06-Sep-00	2000	250	1600	7.9
06-Sep-00	2000	250	1700	7.4
06-Sep-00	2000	250	1800	11.0
06-Sep-00	2000	250	1900	16.9
06-Sep-00	2000	250	2000	16.9
06-Sep-00	2000	250	2100	17.4
06-Sep-00	2000	250	2200	17.1
06-Sep-00	2000	250	2300	15.9

06-Sep-00	2000	250	2400	15.1
07-Sep-00	2000	251	100	17.1
07-Sep-00	2000	251	200	20.5
07-Sep-00	2000	251	300	21.6
07-Sep-00	2000	251	400	21.9
07-Sep-00	2000	251	500	24.7
07-Sep-00	2000	251	600	27.0
07-Sep-00	2000	251	700	23.6
07-Sep-00	2000	251	800	16.9
07-Sep-00	2000	251	900	11.0
07-Sep-00	2000	251	1000	9.8
07-Sep-00	2000	251	1100	8.5
07-Sep-00	2000	251	1200	9.2
07-Sep-00	2000	251	1300	10.0
07-Sep-00	2000	251	1400	10.1
07-Sep-00	2000	251	1500	8.8
07-Sep-00	2000	251	1600	8.7
07-Sep-00	2000	251	1700	9.6
07-Sep-00	2000	251	1800	13.6
07-Sep-00	2000	251	1900	21.8
07-Sep-00	2000	251	2000	26.0
07-Sep-00	2000	251	2100	28.0
07-Sep-00	2000	251	2200	32.7
07-Sep-00	2000	251	2300	37.3
07-Sep-00	2000	251	2400	39.5
08-Sep-00	2000	252	100	43.6
08-Sep-00	2000	252	200	49.6
08-Sep-00	2000	252	300	46.0
08-Sep-00	2000	252	400	42.6
08-Sep-00	2000	252	500	66.9
08-Sep-00	2000	252	600	74.0
08-Sep-00	2000	252	700	63.7
08-Sep-00	2000	252	800	52.7
08-Sep-00	2000	252	900	37.3
08-Sep-00	2000	252	1000	32.1
08-Sep-00	2000	252	1100	27.9
08-Sep-00	2000	252	1200	24.7
08-Sep-00	2000	252	1300	20.9
08-Sep-00	2000	252	1400	18.7
08-Sep-00	2000	252	1500	19.2
08-Sep-00	2000	252	1600	16.4
08-Sep-00	2000	252	1700	15.1
08-Sep-00	2000	252	1800	17.7
08-Sep-00	2000	252	1900	25.4
08-Sep-00	2000	252	2000	22.1
08-Sep-00	2000	252	2100	24.6
08-Sep-00	2000	252	2200	27.0
08-Sep-00	2000	252	2300	27.2
08-Sep-00	2000	252	2400	26.1
09-Sep-00	2000	253	100	26.5
09-Sep-00	2000	253	200	26.1
09-Sep-00	2000	253	300	26.2

09-Sep-00	2000	253	400	28.1
09-Sep-00	2000	253	500	26.6
09-Sep-00	2000	253	600	29.3
09-Sep-00	2000	253	700	30.8
09-Sep-00	2000	253	800	19.3
09-Sep-00	2000	253	900	15.5
09-Sep-00	2000	253	1000	13.5
09-Sep-00	2000	253	1100	12.3
09-Sep-00	2000	253	1200	10.9
09-Sep-00	2000	253	1300	8.1
09-Sep-00	2000	253	1400	6.3
09-Sep-00	2000	253	1500	6.1
09-Sep-00	2000	253	1600	5.2
09-Sep-00	2000	253	1700	4.3
09-Sep-00	2000	253	1800	6.5
09-Sep-00	2000	253	1900	10.4
09-Sep-00	2000	253	2000	14.5
09-Sep-00	2000	253	2100	18.2
09-Sep-00	2000	253	2200	18.9
09-Sep-00	2000	253	2300	19.2
09-Sep-00	2000	253	2400	19.8
10-Sep-00	2000	254	100	19.8
10-Sep-00	2000	254	200	19.3
10-Sep-00	2000	254	300	19.5
10-Sep-00	2000	254	400	20.8
10-Sep-00	2000	254	500	22.4
10-Sep-00	2000	254	600	22.4
10-Sep-00	2000	254	700	22.9
10-Sep-00	2000	254	800	16.1
10-Sep-00	2000	254	900	10.5
10-Sep-00	2000	254	1000	9.9
10-Sep-00	2000	254	1100	9.4
10-Sep-00	2000	254	1200	8.2
10-Sep-00	2000	254	1300	5.6
10-Sep-00	2000	254	1400	4.8
10-Sep-00	2000	254	1500	4.9
10-Sep-00	2000	254	1600	5.0
10-Sep-00	2000	254	1700	5.6
10-Sep-00	2000	254	1800	7.8
10-Sep-00	2000	254	1900	11.0
10-Sep-00	2000	254	2000	12.5
10-Sep-00	2000	254	2100	15.0
10-Sep-00	2000	254	2200	15.2
10-Sep-00	2000	254	2300	16.4
10-Sep-00	2000	254	2400	16.7
DATE	YEAR	J_DAY	TIME	RH
15-Oct-00	2000	289	2400	30.1
16-Oct-00	2000	290	100	32.4
16-Oct-00	2000	290	200	31.7
16-Oct-00	2000	290	300	31.7
16-Oct-00	2000	290	400	32.6
16-Oct-00	2000	290	500	33.9

16-Oct-00	2000	290	600	34.3
16-Oct-00	2000	290	700	31.8
16-Oct-00	2000	290	800	25.2
16-Oct-00	2000	290	900	19.6
16-Oct-00	2000	290	1000	15.9
16-Oct-00	2000	290	1100	14.7
16-Oct-00	2000	290	1200	14.0
16-Oct-00	2000	290	1300	12.9
16-Oct-00	2000	290	1400	12.0
16-Oct-00	2000	290	1500	11.7
16-Oct-00	2000	290	1600	12.2
16-Oct-00	2000	290	1700	14.0
16-Oct-00	2000	290	1800	16.5
16-Oct-00	2000	290	1900	18.2
16-Oct-00	2000	290	2000	21.1
16-Oct-00	2000	290	2100	23.2
16-Oct-00	2000	290	2200	24.1
16-Oct-00	2000	290	2300	24.4
16-Oct-00	2000	290	2400	24.0
17-Oct-00	2000	291	100	23.6
17-Oct-00	2000	291	200	24.5
17-Oct-00	2000	291	300	27.5
17-Oct-00	2000	291	400	27.9
17-Oct-00	2000	291	500	27.5
17-Oct-00	2000	291	600	27.4
17-Oct-00	2000	291	700	26.4
17-Oct-00	2000	291	800	21.7
17-Oct-00	2000	291	900	17.3
17-Oct-00	2000	291	1000	13.3
17-Oct-00	2000	291	1100	12.0
17-Oct-00	2000	291	1200	11.5
17-Oct-00	2000	291	1300	11.0
17-Oct-00	2000	291	1400	10.7
17-Oct-00	2000	291	1500	10.7
17-Oct-00	2000	291	1600	11.2
17-Oct-00	2000	291	1700	13.5
17-Oct-00	2000	291	1800	16.7
17-Oct-00	2000	291	1900	18.8
17-Oct-00	2000	291	2000	20.7
17-Oct-00	2000	291	2100	20.8
17-Oct-00	2000	291	2200	23.6
17-Oct-00	2000	291	2300	23.3
17-Oct-00	2000	291	2400	24.2
18-Oct-00	2000	292	100	26.9
18-Oct-00	2000	292	200	28.2
18-Oct-00	2000	292	300	28.9
18-Oct-00	2000	292	400	28.9
18-Oct-00	2000	292	500	28.2
18-Oct-00	2000	292	600	28.8
18-Oct-00	2000	292	700	28.8
18-Oct-00	2000	292	800	23.9
18-Oct-00	2000	292	900	20.2

18-Oct-00	2000	292	1000	17.6
18-Oct-00	2000	292	1100	18.2
18-Oct-00	2000	292	1200	18.5
18-Oct-00	2000	292	1300	18.0
18-Oct-00	2000	292	1400	16.2
18-Oct-00	2000	292	1500	14.8
18-Oct-00	2000	292	1600	16.5
18-Oct-00	2000	292	1700	23.2
18-Oct-00	2000	292	1800	24.1
18-Oct-00	2000	292	1900	25.2
18-Oct-00	2000	292	2000	27.3
18-Oct-00	2000	292	2100	29.4
18-Oct-00	2000	292	2200	32.4
18-Oct-00	2000	292	2300	31.6
18-Oct-00	2000	292	2400	33.2
19-Oct-00	2000	293	100	36.6
19-Oct-00	2000	293	200	38.6
19-Oct-00	2000	293	300	38.8
19-Oct-00	2000	293	400	39.4
19-Oct-00	2000	293	500	40.1
19-Oct-00	2000	293	600	39.2
19-Oct-00	2000	293	700	36.8
19-Oct-00	2000	293	800	29.9
19-Oct-00	2000	293	900	23.5
19-Oct-00	2000	293	1000	20.0
19-Oct-00	2000	293	1100	18.6
19-Oct-00	2000	293	1200	18.0
19-Oct-00	2000	293	1300	17.0
19-Oct-00	2000	293	1400	16.1
19-Oct-00	2000	293	1500	15.7
19-Oct-00	2000	293	1600	15.9
19-Oct-00	2000	293	1700	18.0
19-Oct-00	2000	293	1800	20.4
19-Oct-00	2000	293	1900	22.8
19-Oct-00	2000	293	2000	21.3
19-Oct-00	2000	293	2100	21.0
19-Oct-00	2000	293	2200	23.2
19-Oct-00	2000	293	2300	23.1
19-Oct-00	2000	293	2400	25.7
20-Oct-00	2000	294	100	25.6
20-Oct-00	2000	294	200	26.2
20-Oct-00	2000	294	300	26.7
20-Oct-00	2000	294	400	26.8
20-Oct-00	2000	294	500	27.2
20-Oct-00	2000	294	600	30.0
20-Oct-00	2000	294	700	27.2
20-Oct-00	2000	294	800	22.6
20-Oct-00	2000	294	900	18.6
20-Oct-00	2000	294	1000	16.5
20-Oct-00	2000	294	1100	16.0
20-Oct-00	2000	294	1200	15.7
20-Oct-00	2000	294	1300	16.0

20-Oct-00	2000	294	1400	16.4
20-Oct-00	2000	294	1500	16.8
20-Oct-00	2000	294	1600	17.1
20-Oct-00	2000	294	1700	19.7
20-Oct-00	2000	294	1800	22.4
20-Oct-00	2000	294	1900	23.5
20-Oct-00	2000	294	2000	25.6
20-Oct-00	2000	294	2100	26.4
20-Oct-00	2000	294	2200	29.3
20-Oct-00	2000	294	2300	31.7
20-Oct-00	2000	294	2400	33.7
21-Oct-00	2000	295	100	37.6
21-Oct-00	2000	295	200	38.0
21-Oct-00	2000	295	300	38.2
21-Oct-00	2000	295	400	40.1
21-Oct-00	2000	295	500	41.9
21-Oct-00	2000	295	600	41.0
21-Oct-00	2000	295	700	41.7
21-Oct-00	2000	295	800	32.9
21-Oct-00	2000	295	900	25.0
21-Oct-00	2000	295	1000	18.6
21-Oct-00	2000	295	1100	16.3
21-Oct-00	2000	295	1200	16.3
21-Oct-00	2000	295	1300	14.7
21-Oct-00	2000	295	1400	17.0
21-Oct-00	2000	295	1500	17.8
21-Oct-00	2000	295	1600	20.0
21-Oct-00	2000	295	1700	21.9
21-Oct-00	2000	295	1800	24.9
21-Oct-00	2000	295	1900	26.4
21-Oct-00	2000	295	2000	24.9
21-Oct-00	2000	295	2100	26.7
21-Oct-00	2000	295	2200	28.1
21-Oct-00	2000	295	2300	29.5
21-Oct-00	2000	295	2400	30.4
22-Oct-00	2000	296	100	30.8
22-Oct-00	2000	296	200	30.5
22-Oct-00	2000	296	300	31.1
22-Oct-00	2000	296	400	31.7
22-Oct-00	2000	296	500	32.2
22-Oct-00	2000	296	600	31.3
22-Oct-00	2000	296	700	30.1
22-Oct-00	2000	296	800	27.6
22-Oct-00	2000	296	900	24.6
22-Oct-00	2000	296	1000	23.2
22-Oct-00	2000	296	1100	22.2
22-Oct-00	2000	296	1200	20.2
22-Oct-00	2000	296	1300	22.3
22-Oct-00	2000	296	1400	22.8
22-Oct-00	2000	296	1500	21.7
22-Oct-00	2000	296	1600	22.9
22-Oct-00	2000	296	1700	25.4

22-Oct-00	2000	296	1800	30.2
22-Oct-00	2000	296	1900	33.5
22-Oct-00	2000	296	2000	33.7
22-Oct-00	2000	296	2100	36.9
22-Oct-00	2000	296	2200	41.4
22-Oct-00	2000	296	2300	44.1
22-Oct-00	2000	296	2400	48.9
DATE	YEAR	J_DAY	TIME	RH
14-Nov-00	2000	319	2400	40.7
15-Nov-00	2000	320	100	41.5
15-Nov-00	2000	320	200	42.6
15-Nov-00	2000	320	300	47.2
15-Nov-00	2000	320	400	53.6
15-Nov-00	2000	320	500	54.5
15-Nov-00	2000	320	600	52.9
15-Nov-00	2000	320	700	48.6
15-Nov-00	2000	320	800	40.0
15-Nov-00	2000	320	900	34.1
15-Nov-00	2000	320	1000	30.6
15-Nov-00	2000	320	1100	28.0
15-Nov-00	2000	320	1200	25.9
15-Nov-00	2000	320	1300	23.3
15-Nov-00	2000	320	1400	23.2
15-Nov-00	2000	320	1500	21.9
15-Nov-00	2000	320	1600	22.8
15-Nov-00	2000	320	1700	27.5
15-Nov-00	2000	320	1800	33.4
15-Nov-00	2000	320	1900	36.5
15-Nov-00	2000	320	2000	36.1
15-Nov-00	2000	320	2100	34.4
15-Nov-00	2000	320	2200	36.5
15-Nov-00	2000	320	2300	38.5
15-Nov-00	2000	320	2400	42.2
16-Nov-00	2000	321	100	43.1
16-Nov-00	2000	321	200	43.0
16-Nov-00	2000	321	300	45.5
16-Nov-00	2000	321	400	45.9
16-Nov-00	2000	321	500	47.5
16-Nov-00	2000	321	600	46.5
16-Nov-00	2000	321	700	43.9
16-Nov-00	2000	321	800	38.1
16-Nov-00	2000	321	900	31.5
16-Nov-00	2000	321	1000	27.2
16-Nov-00	2000	321	1100	24.5
16-Nov-00	2000	321	1200	23.8
16-Nov-00	2000	321	1300	22.8
16-Nov-00	2000	321	1400	21.4
16-Nov-00	2000	321	1500	21.1
16-Nov-00	2000	321	1600	22.4
16-Nov-00	2000	321	1700	28.2
16-Nov-00	2000	321	1800	31.5
16-Nov-00	2000	321	1900	31.0

16-Nov-00	2000	321	2000	32.4
16-Nov-00	2000	321	2100	34.2
16-Nov-00	2000	321	2200	36.5
16-Nov-00	2000	321	2300	39.8
16-Nov-00	2000	321	2400	43.1
17-Nov-00	2000	322	100	46.6
17-Nov-00	2000	322	200	46.7
17-Nov-00	2000	322	300	48.9
17-Nov-00	2000	322	400	50.8
17-Nov-00	2000	322	500	51.2
17-Nov-00	2000	322	600	52.7
17-Nov-00	2000	322	700	53.0
17-Nov-00	2000	322	800	39.5
17-Nov-00	2000	322	900	32.6
17-Nov-00	2000	322	1000	29.0
17-Nov-00	2000	322	1100	25.7
17-Nov-00	2000	322	1200	24.2
17-Nov-00	2000	322	1300	22.5
17-Nov-00	2000	322	1400	20.6
17-Nov-00	2000	322	1500	19.7
17-Nov-00	2000	322	1600	20.3
17-Nov-00	2000	322	1700	25.0
17-Nov-00	2000	322	1800	28.9
17-Nov-00	2000	322	1900	30.4
17-Nov-00	2000	322	2000	32.4
17-Nov-00	2000	322	2100	31.8
17-Nov-00	2000	322	2200	31.5
17-Nov-00	2000	322	2300	30.1
17-Nov-00	2000	322	2400	31.8
18-Nov-00	2000	323	100	33.4
18-Nov-00	2000	323	200	36.9
18-Nov-00	2000	323	300	35.8
18-Nov-00	2000	323	400	31.0
18-Nov-00	2000	323	500	35.1
18-Nov-00	2000	323	600	38.9
18-Nov-00	2000	323	700	39.3
18-Nov-00	2000	323	800	31.5
18-Nov-00	2000	323	900	25.6
18-Nov-00	2000	323	1000	21.3
18-Nov-00	2000	323	1100	19.5
18-Nov-00	2000	323	1200	18.4
18-Nov-00	2000	323	1300	16.9
18-Nov-00	2000	323	1400	15.5
18-Nov-00	2000	323	1500	14.6
18-Nov-00	2000	323	1600	15.4
18-Nov-00	2000	323	1700	24.4
18-Nov-00	2000	323	1800	25.9
18-Nov-00	2000	323	1900	27.0
18-Nov-00	2000	323	2000	28.4
18-Nov-00	2000	323	2100	29.0
18-Nov-00	2000	323	2200	30.4
18-Nov-00	2000	323	2300	30.6

18-Nov-00	2000	323	2400	32.9
19-Nov-00	2000	324	100	32.6
19-Nov-00	2000	324	200	32.6
19-Nov-00	2000	324	300	30.1
19-Nov-00	2000	324	400	32.1
19-Nov-00	2000	324	500	31.3
19-Nov-00	2000	324	600	33.6
19-Nov-00	2000	324	700	32.3
19-Nov-00	2000	324	800	26.6
19-Nov-00	2000	324	900	20.1
19-Nov-00	2000	324	1000	16.5
19-Nov-00	2000	324	1100	13.8
19-Nov-00	2000	324	1200	13.6
19-Nov-00	2000	324	1300	12.7
19-Nov-00	2000	324	1400	12.1
19-Nov-00	2000	324	1500	11.6
19-Nov-00	2000	324	1600	11.4
19-Nov-00	2000	324	1700	17.8
19-Nov-00	2000	324	1800	22.1
19-Nov-00	2000	324	1900	23.7
19-Nov-00	2000	324	2000	23.6
19-Nov-00	2000	324	2100	24.3
19-Nov-00	2000	324	2200	23.9
19-Nov-00	2000	324	2300	26.2
19-Nov-00	2000	324	2400	24.4
20-Nov-00	2000	325	100	24.0
20-Nov-00	2000	325	200	25.7
20-Nov-00	2000	325	300	27.1
20-Nov-00	2000	325	400	28.4
20-Nov-00	2000	325	500	28.6
20-Nov-00	2000	325	600	31.2
20-Nov-00	2000	325	700	32.4
20-Nov-00	2000	325	800	27.1
20-Nov-00	2000	325	900	21.4
20-Nov-00	2000	325	1000	16.5
20-Nov-00	2000	325	1100	13.3
20-Nov-00	2000	325	1200	13.5
20-Nov-00	2000	325	1300	13.3
20-Nov-00	2000	325	1400	12.3
20-Nov-00	2000	325	1500	12.4
20-Nov-00	2000	325	1600	15.9
20-Nov-00	2000	325	1700	23.1
20-Nov-00	2000	325	1800	26.2
20-Nov-00	2000	325	1900	24.9
20-Nov-00	2000	325	2000	22.4
20-Nov-00	2000	325	2100	23.9
20-Nov-00	2000	325	2200	26.2
20-Nov-00	2000	325	2300	26.1
20-Nov-00	2000	325	2400	25.9
21-Nov-00	2000	326	100	24.8
21-Nov-00	2000	326	200	25.7
21-Nov-00	2000	326	300	26.6

21-Nov-00	2000	326	400	26.8
21-Nov-00	2000	326	500	26.3
21-Nov-00	2000	326	600	27.1
21-Nov-00	2000	326	700	26.4
21-Nov-00	2000	326	800	28.0
21-Nov-00	2000	326	900	21.2
21-Nov-00	2000	326	1000	16.0
21-Nov-00	2000	326	1100	14.2
21-Nov-00	2000	326	1200	13.4
21-Nov-00	2000	326	1300	12.2
21-Nov-00	2000	326	1400	12.4
21-Nov-00	2000	326	1500	13.5
21-Nov-00	2000	326	1600	15.3
21-Nov-00	2000	326	1700	19.6
21-Nov-00	2000	326	1800	24.3
21-Nov-00	2000	326	1900	26.8
21-Nov-00	2000	326	2000	27.4
21-Nov-00	2000	326	2100	26.9
21-Nov-00	2000	326	2200	27.1
21-Nov-00	2000	326	2300	28.8
DATE	YEAR	J_DAY	TIME	RH
17-Dec-00	2000	352	2400	18.4
18-Dec-00	2000	353	100	18.2
18-Dec-00	2000	353	200	18.7
18-Dec-00	2000	353	300	20.4
18-Dec-00	2000	353	400	21.6
18-Dec-00	2000	353	500	18.4
18-Dec-00	2000	353	600	15.8
18-Dec-00	2000	353	700	18.7
18-Dec-00	2000	353	800	18.4
18-Dec-00	2000	353	900	14.0
18-Dec-00	2000	353	1000	11.4
18-Dec-00	2000	353	1100	8.9
18-Dec-00	2000	353	1200	8.0
18-Dec-00	2000	353	1300	9.1
18-Dec-00	2000	353	1400	8.9
18-Dec-00	2000	353	1500	8.6
18-Dec-00	2000	353	1600	9.6
18-Dec-00	2000	353	1700	14.3
18-Dec-00	2000	353	1800	15.3
18-Dec-00	2000	353	1900	17.3
18-Dec-00	2000	353	2000	18.3
18-Dec-00	2000	353	2100	18.9
18-Dec-00	2000	353	2200	17.4
18-Dec-00	2000	353	2300	18.2
18-Dec-00	2000	353	2400	20.4
19-Dec-00	2000	354	100	18.6
19-Dec-00	2000	354	200	17.9
19-Dec-00	2000	354	300	17.7
19-Dec-00	2000	354	400	19.1
19-Dec-00	2000	354	500	19.9
19-Dec-00	2000	354	600	20.6

19-Dec-00	2000	354	700	21.1
19-Dec-00	2000	354	800	20.3
19-Dec-00	2000	354	900	20.2
19-Dec-00	2000	354	1000	18.7
19-Dec-00	2000	354	1100	15.7
19-Dec-00	2000	354	1200	12.8
19-Dec-00	2000	354	1300	10.3
19-Dec-00	2000	354	1400	9.2
19-Dec-00	2000	354	1500	9.0
19-Dec-00	2000	354	1600	9.8
19-Dec-00	2000	354	1700	16.6
19-Dec-00	2000	354	1800	18.0
19-Dec-00	2000	354	1900	18.2
19-Dec-00	2000	354	2000	17.7
19-Dec-00	2000	354	2100	18.6
19-Dec-00	2000	354	2200	19.5
19-Dec-00	2000	354	2300	19.1
19-Dec-00	2000	354	2400	18.5
20-Dec-00	2000	355	100	19.8
20-Dec-00	2000	355	200	20.6
20-Dec-00	2000	355	300	20.3
20-Dec-00	2000	355	400	20.2
20-Dec-00	2000	355	500	21.4
20-Dec-00	2000	355	600	23.3
20-Dec-00	2000	355	700	24.5
20-Dec-00	2000	355	800	22.0
20-Dec-00	2000	355	900	16.7
20-Dec-00	2000	355	1000	13.8
20-Dec-00	2000	355	1100	12.8
20-Dec-00	2000	355	1200	12.2
20-Dec-00	2000	355	1300	11.4
20-Dec-00	2000	355	1400	11.1
20-Dec-00	2000	355	1500	11.6
20-Dec-00	2000	355	1600	12.8
20-Dec-00	2000	355	1700	15.6
20-Dec-00	2000	355	1800	18.8
20-Dec-00	2000	355	1900	22.2
20-Dec-00	2000	355	2000	22.5
20-Dec-00	2000	355	2100	26.5
20-Dec-00	2000	355	2200	29.3
20-Dec-00	2000	355	2300	31.2
20-Dec-00	2000	355	2400	32.3
21-Dec-00	2000	356	100	35.7
21-Dec-00	2000	356	200	36.8
21-Dec-00	2000	356	300	40.2
21-Dec-00	2000	356	400	39.6
21-Dec-00	2000	356	500	35.9
21-Dec-00	2000	356	600	34.6
21-Dec-00	2000	356	700	35.5
21-Dec-00	2000	356	800	32.8
21-Dec-00	2000	356	900	27.9
21-Dec-00	2000	356	1000	21.9

21-Dec-00	2000	356	1100	14.8
21-Dec-00	2000	356	1200	15.1
21-Dec-00	2000	356	1300	16.0
21-Dec-00	2000	356	1400	15.5
21-Dec-00	2000	356	1500	15.1
21-Dec-00	2000	356	1600	16.1
21-Dec-00	2000	356	1700	20.9
21-Dec-00	2000	356	1800	24.3
21-Dec-00	2000	356	1900	25.3
21-Dec-00	2000	356	2000	25.4
21-Dec-00	2000	356	2100	23.8
21-Dec-00	2000	356	2200	24.1
21-Dec-00	2000	356	2300	25.7
21-Dec-00	2000	356	2400	24.8
22-Dec-00	2000	357	100	25.0
22-Dec-00	2000	357	200	24.8
22-Dec-00	2000	357	300	25.1
22-Dec-00	2000	357	400	28.4
22-Dec-00	2000	357	500	27.6
22-Dec-00	2000	357	600	28.4
22-Dec-00	2000	357	700	29.5
22-Dec-00	2000	357	800	28.4
22-Dec-00	2000	357	900	22.7
22-Dec-00	2000	357	1000	17.5
22-Dec-00	2000	357	1100	15.7
22-Dec-00	2000	357	1200	15.8
22-Dec-00	2000	357	1300	16.0
22-Dec-00	2000	357	1400	15.1
22-Dec-00	2000	357	1500	14.9
22-Dec-00	2000	357	1600	17.0
22-Dec-00	2000	357	1700	23.4
22-Dec-00	2000	357	1800	25.2
22-Dec-00	2000	357	1900	25.7
22-Dec-00	2000	357	2000	28.4
22-Dec-00	2000	357	2100	30.1
22-Dec-00	2000	357	2200	29.5
22-Dec-00	2000	357	2300	31.6
22-Dec-00	2000	357	2400	29.9
23-Dec-00	2000	358	100	29.9
23-Dec-00	2000	358	200	30.2
23-Dec-00	2000	358	300	30.3
23-Dec-00	2000	358	400	31.5
23-Dec-00	2000	358	500	31.7
23-Dec-00	2000	358	600	33.3
23-Dec-00	2000	358	700	34.9
23-Dec-00	2000	358	800	33.1
23-Dec-00	2000	358	900	27.3
23-Dec-00	2000	358	1000	19.8
23-Dec-00	2000	358	1100	16.9
23-Dec-00	2000	358	1200	16.3
23-Dec-00	2000	358	1300	16.4
23-Dec-00	2000	358	1400	16.0

23-Dec-00	2000	358	1500	15.9
23-Dec-00	2000	358	1600	18.1
23-Dec-00	2000	358	1700	24.0
23-Dec-00	2000	358	1800	27.0
23-Dec-00	2000	358	1900	27.5
23-Dec-00	2000	358	2000	28.5
23-Dec-00	2000	358	2100	27.8
23-Dec-00	2000	358	2200	28.3
23-Dec-00	2000	358	2300	30.8
23-Dec-00	2000	358	2400	33.6
24-Dec-00	2000	359	100	34.5
24-Dec-00	2000	359	200	34.5
24-Dec-00	2000	359	300	34.8
24-Dec-00	2000	359	400	38.2
24-Dec-00	2000	359	500	37.2
24-Dec-00	2000	359	600	37.2
24-Dec-00	2000	359	700	39.5
24-Dec-00	2000	359	800	38.6
24-Dec-00	2000	359	900	29.2
24-Dec-00	2000	359	1000	23.4
24-Dec-00	2000	359	1100	20.3
24-Dec-00	2000	359	1200	19.0
24-Dec-00	2000	359	1300	18.0
24-Dec-00	2000	359	1400	16.1
24-Dec-00	2000	359	1500	16.0
24-Dec-00	2000	359	1600	17.5
24-Dec-00	2000	359	1700	22.1
24-Dec-00	2000	359	1800	25.2
24-Dec-00	2000	359	1900	24.8
24-Dec-00	2000	359	2000	14.5
24-Dec-00	2000	359	2100	22.5
24-Dec-00	2000	359	2200	33.5
24-Dec-00	2000	359	2300	36.9

Surface vs Underground Station 3486

per reference DTN:MO0107SPATEM00.002

File H:\RJurani\ESF Air Temperature & Humidity Record

Date & Time	Sta.Temp. ^o	Sta. %RH	Surface %RH
7/25/00 0:00	30.62	17.60	18.0
7/25/00 1:00	30.62	17.80	18.8
7/25/00 2:00	30.62	17.80	19.0
7/25/00 3:00	30.62	17.50	19.1
7/25/00 4:00	30.62	17.80	19.9
7/25/00 5:00	30.62	18.20	21.5
7/25/00 6:00	30.62	17.10	21.4
7/25/00 7:00	30.62	17.10	16.5
7/25/00 8:00	30.62	16.50	12.6
7/25/00 9:00	30.75	16.60	11.5
7/25/00 10:00	30.75	16.60	10.2
7/25/00 11:00	30.75	16.60	8.9
7/25/00 12:00	30.88	17.10	8.1
7/25/00 13:00	30.88	17.10	7.4
7/25/00 14:00	30.88	17.10	7.2
7/25/00 15:00	30.88	17.10	6.9
7/25/00 16:00	30.88	17.80	7.3
7/25/00 17:00	30.88	17.80	7.6
7/25/00 18:00	30.88	17.10	8.3
7/25/00 19:00	30.88	17.10	9.6
7/25/00 20:00	30.88	16.10	10.0
7/25/00 21:00	30.88	15.60	10.2
7/25/00 22:00	30.88	15.00	10.9
7/25/00 23:00	30.88	15.00	13.5
7/26/00 0:00	30.75	15.60	15.7
7/26/00 1:00	30.88	15.60	17.9
7/26/00 2:00	30.75	15.60	18.0
7/26/00 3:00	30.75	15.20	18.2
7/26/00 4:00	30.75	15.60	19.9
7/26/00 5:00	30.75	16.10	20.8
7/26/00 6:00	30.88	15.00	18.9
7/26/00 7:00	30.88	15.30	14.6
7/26/00 8:00	30.88	14.90	12.0
7/26/00 9:00	30.88	14.50	10.4
7/26/00 10:00	30.88	13.90	8.6
7/26/00 11:00	30.88	12.80	6.6
7/26/00 12:00	30.88	12.90	5.8
7/26/00 13:00	31.00	13.40	5.5
7/26/00 14:00	31.00	14.10	6.3
7/26/00 15:00	31.00	15.00	6.9
7/26/00 16:00	31.00	15.60	6.4
7/26/00 17:00	31.00	15.20	7.2
7/26/00 18:00	31.00	15.00	7.6
7/26/00 19:00	31.00	14.50	8.0
7/26/00 20:00	31.00	13.90	9.6
7/26/00 21:00	30.88	13.90	11.1
7/26/00 22:00	30.88	13.90	13.6
7/26/00 23:00	30.88	13.40	14.8
7/27/00 0:00	30.88	13.30	14.7
7/27/00 1:00	30.88	13.40	16.1
7/27/00 2:00	30.88	13.40	17.6
7/27/00 3:00	30.88	13.40	18.2
7/27/00 4:00	30.75	13.40	18.8
7/27/00 5:00	30.88	15.00	20.8
7/27/00 6:00	30.75	14.50	18.9
7/27/00 7:00	30.88	15.00	16.4
7/27/00 8:00	30.88	14.50	13.3

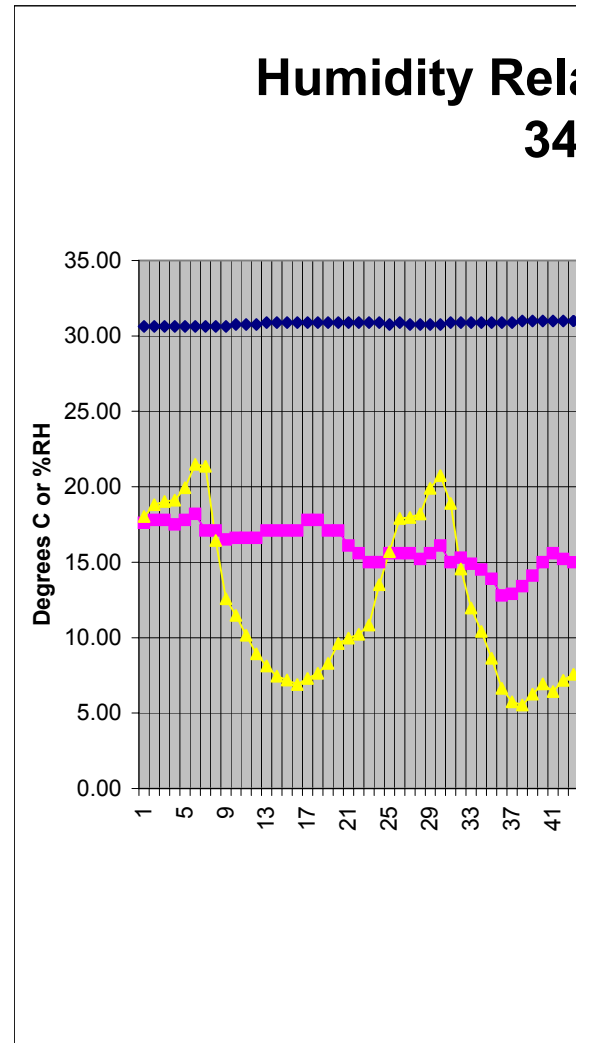

7/27/00 9:00	30.88	14.40	11.2
7/27/00 10:00	30.88	13.90	9.3
7/27/00 11:00	30.88	12.30	6.3
7/27/00 12:00	31.00	12.30	5.5
7/27/00 13:00	31.00	12.30	5.1
7/27/00 14:00	31.00	11.80	4.2
7/27/00 15:00	31.00	11.80	4.1
7/27/00 16:00	31.00	12.30	4.2
7/27/00 17:00	31.00	11.80	4.3
7/27/00 18:00	31.00	11.80	5.1
7/27/00 19:00	31.00	11.80	6.3
7/27/00 20:00	31.00	11.80	7.6
7/27/00 21:00	31.00	11.60	8.7
7/27/00 22:00	31.00	11.30	10.8
7/27/00 23:00	31.00	11.60	11.9
7/28/00 0:00	30.88	11.70	13.1
7/28/00 1:00	31.00	11.80	13.3
7/28/00 2:00	30.88	11.80	14.4
7/28/00 3:00	30.88	11.80	15.3
7/28/00 4:00	30.88	11.80	15.0
7/28/00 5:00	30.88	12.30	16.2
7/28/00 6:00	30.88	11.80	16.6
7/28/00 7:00	30.88	12.30	13.5
7/28/00 8:00	30.88	12.30	9.6
7/28/00 9:00	30.88	12.30	8.4
7/28/00 10:00	31.00	12.30	7.2
7/28/00 11:00	30.88	12.30	6.1
7/28/00 12:00	31.00	12.20	5.4
7/28/00 13:00	31.00	11.80	4.9
7/28/00 14:00	31.00	11.20	4.0
7/28/00 15:00	31.00	11.80	4.1
7/28/00 16:00	31.00	11.80	3.9
7/28/00 17:00	31.00	11.20	3.6
7/28/00 18:00	31.00	10.70	3.6
7/28/00 19:00	31.00	10.70	4.4
7/28/00 20:00	31.00	10.70	5.9
7/28/00 21:00	31.00	10.60	7.6
7/28/00 22:00	31.00	10.70	9.1
7/28/00 23:00	31.00	10.70	9.8
7/29/00 0:00	31.00	10.70	9.7
7/29/00 1:00	31.00	11.20	10.7
7/29/00 2:00	31.00	11.20	13.2
7/29/00 3:00	31.00	11.40	14.5
7/29/00 4:00	31.00	11.80	15.0
7/29/00 5:00	30.88	11.80	15.9
7/29/00 6:00	30.88	12.20	16.5
7/29/00 7:00	30.88	12.30	13.7
7/29/00 8:00	30.75	12.30	9.3
7/29/00 9:00	30.75	12.30	8.1
7/29/00 10:00	30.88	12.40	7.0
7/29/00 11:00	30.88	12.70	5.9
7/29/00 12:00	30.88	12.30	4.8
7/29/00 13:00	30.88	12.30	4.3
7/29/00 14:00	30.88	13.40	4.6
7/29/00 15:00	30.88	13.90	4.6
7/29/00 16:00	30.88	13.90	5.1
7/29/00 17:00	30.88	14.50	5.9
7/29/00 18:00	30.88	14.50	7.0
7/29/00 19:00	30.88	15.00	8.4
7/29/00 20:00	30.88	14.60	9.6
7/29/00 21:00	30.88	14.50	11.2
7/29/00 22:00	30.88	14.50	12.3
7/29/00 23:00	30.88	14.50	13.2
7/30/00 0:00	31.00	15.00	15.3

7/30/00 1:00	30.88	15.00	16.6
7/30/00 2:00	30.88	15.60	16.8
7/30/00 3:00	30.88	15.60	16.9
7/30/00 4:00	30.88	15.60	17.2
7/30/00 5:00	30.88	15.00	18.3
7/30/00 6:00	30.88	15.10	18.9
7/30/00 7:00	30.88	15.60	16.9
7/30/00 8:00	30.75	16.00	12.3
7/30/00 9:00	30.75	15.60	9.7
7/30/00 10:00	30.75	15.60	8.5
7/30/00 11:00	30.75	15.60	7.7
7/30/00 12:00	30.88	15.80	7.1
7/30/00 13:00	30.88	16.10	6.8
7/30/00 14:00	30.88	17.10	6.6
7/30/00 15:00	30.88	17.10	6.2
7/30/00 16:00	31.00	17.10	6.1
7/30/00 17:00	31.00	17.10	6.5
7/30/00 18:00	30.88	17.10	7.4
7/30/00 19:00	30.88	17.10	9.3
7/30/00 20:00	30.88	17.10	11.7
7/30/00 21:00	30.88	16.60	12.7
7/30/00 22:00	30.88	16.60	14.4
7/30/00 23:00	30.88	16.60	15.8
7/31/00 0:00	31.00	16.60	16.7
7/31/00 1:00	30.88	16.60	16.6
7/31/00 2:00	30.88	17.10	18.3
7/31/00 3:00	30.88	17.50	19.3
7/31/00 4:00	30.88	17.10	20.8
7/31/00 5:00	31.00	18.20	21.4
7/31/00 6:00	31.00	17.80	23.0
7/31/00 7:00	31.00	18.40	20.4
7/31/00 8:00	31.00	19.10	16.7
7/31/00 9:00			16.8
7/31/00 10:00			17.0
7/31/00 11:00			15.5
7/31/00 12:00			14.4
7/31/00 13:00			13.6
7/31/00 14:00			11.7
7/31/00 15:00			10.5
7/31/00 16:00			10.2
7/31/00 17:00			10.4
7/31/00 18:00			12.2
7/31/00 19:00			14.6
7/31/00 20:00			18.1
7/31/00 21:00			20.4
7/31/00 22:00			22.8
7/31/00 23:00			21.7

8/8/00 0:00	31.25	14.3	15.2
8/8/00 1:00	31.25	14.2	15.5
8/8/00 2:00	31.12	14.4	17.3
8/8/00 3:00	31.12	15.5	22.4
8/8/00 4:00	31.12	16.1	26.2
8/8/00 5:00	31.12	17.8	28.1
8/8/00 6:00	31.25	18.2	28.1
8/8/00 7:00	31.25	18.9	22.5
8/8/00 8:00	31.25	18.9	18.7
8/8/00 9:00	31.25	18.9	16.9
8/8/00 10:00	31.25	17.8	14.6
8/8/00 11:00	31.25	17.1	11.8
8/8/00 12:00	31.25	15.5	8.6
8/8/00 13:00	31.25	14.3	6.2
8/8/00 14:00	31.25	14.4	5.9

Humidity Rel: 34

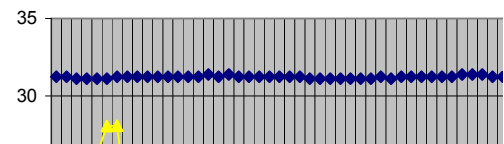

8/8/00 15:00	31.38	14.3	5.2
8/8/00 16:00	31.25	13.8	4.7
8/8/00 17:00	31.38	13.8	5.4
8/8/00 18:00	31.25	13.8	6.5
8/8/00 19:00	31.25	13.8	8.3
8/8/00 20:00	31.25	13.8	9.6
8/8/00 21:00	31.25	13.8	11.3
8/8/00 22:00	31.25	13.8	13.8
8/8/00 23:00	31.25	13.8	15.9
8/9/00 0:00	31.25	13.8	17.1
8/9/00 1:00	31.12	14.4	17.2
8/9/00 2:00	31.12	14.4	18.5
8/9/00 3:00	31.12	14.4	19.7
8/9/00 4:00	31.12	14.4	20.1
8/9/00 5:00	31.12	15.2	22.2
8/9/00 6:00	31.12	16.1	23.2
8/9/00 7:00	31.12	16	19.0
8/9/00 8:00	31.25	16.6	15.4
8/9/00 9:00	31.12	16.6	13.8
8/9/00 10:00	31.25	16.6	11.6
8/9/00 11:00	31.25	15.5	9.1
8/9/00 12:00	31.25	14.4	5.9
8/9/00 13:00	31.25	13.2	4.8
8/9/00 14:00	31.25	14.2	5.3
8/9/00 15:00	31.25	14.4	5.1
8/9/00 16:00	31.38	14.9	4.9
8/9/00 17:00	31.38	14.9	5.5
8/9/00 18:00	31.38	14.9	6.4
8/9/00 19:00	31.25	14.9	7.8
8/9/00 20:00	31.25	14.8	9.6
8/9/00 21:00	31.25	14.9	11.3
8/9/00 22:00	31.25	14.9	13.9
8/9/00 23:00	31.25	14.9	15.6
8/10/00 0:00	31.25	14.9	16.6
8/10/00 1:00	31.25	14.9	17.0
8/10/00 2:00	31.25	14.9	18.2
8/10/00 3:00	31.25	15	18.6
8/10/00 4:00	31.25	15.1	19.2
8/10/00 5:00	31.25	16	19.3
8/10/00 6:00	31.12	14.9	18.9
8/10/00 7:00	31.12	14.9	14.6
8/10/00 8:00	31.25	14.4	10.4
8/10/00 9:00	31.25	14.4	8.9
8/10/00 10:00	31.25	14.4	8.2
8/10/00 11:00	31.25	15.5	8.1
8/10/00 12:00	31.25	16	8.1
8/10/00 13:00	31.12	15.1	6.3
8/10/00 14:00	31.25	15.5	6.4
8/10/00 15:00	31.25	14.4	4.8
8/10/00 16:00	31.25	14.6	4.6
8/10/00 17:00	31.25	13.8	4.2
8/10/00 18:00	31.25	14.4	5.1
8/10/00 19:00	31.25	13.8	6.8
8/10/00 20:00	31.12	13.8	8.3
8/10/00 21:00	31.12	13.8	10.2
8/10/00 22:00	31.12	13.2	12.2
8/10/00 23:00	31.12	13.4	14.5
8/11/00 0:00	31.12	13.8	15.5
8/11/00 1:00	31	14.4	17.0
8/11/00 2:00	31	13.8	16.5
8/11/00 3:00	31	13.8	17.3
8/11/00 4:00	31	13.8	18.3
8/11/00 5:00	31	14.4	18.5
8/11/00 6:00	31	13.8	17.7

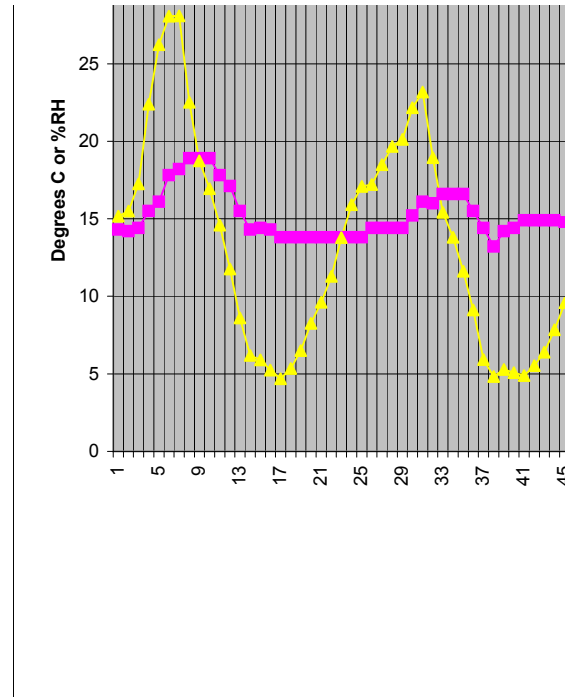

8/11/00 7:00	31	13.8	13.9
8/11/00 8:00	31	13.2	9.2
8/11/00 9:00	31	13.6	8.0
8/11/00 10:00	31	13.2	7.2
8/11/00 11:00	31	12.7	5.7
8/11/00 12:00	31	12.7	4.9
8/11/00 13:00	31	12.1	3.8
8/11/00 14:00	31.12	11.6	3.4
8/11/00 15:00	31.12	11	3.1
8/11/00 16:00	31.12	11.2	3.2
8/11/00 17:00	31.12	11.6	3.5
8/11/00 18:00	31.12	11.6	3.8
8/11/00 19:00	31.12	11.6	4.5
8/11/00 20:00	31.12	11	6.1
8/11/00 21:00	31.12	10.7	6.8
8/11/00 22:00	31	10.4	7.3
8/11/00 23:00	31	10.4	7.2
8/12/00 0:00	31	10.4	7.0
8/12/00 1:00	31	10.4	8.8
8/12/00 2:00	31	11	10.2
8/12/00 3:00	31	11	11.2
8/12/00 4:00	30.88	11.6	12.7
8/12/00 5:00	31	11.6	13.3
8/12/00 6:00	30.88	11.6	13.3
8/12/00 7:00	30.88	12.4	10.7
8/12/00 8:00	30.88	12.7	7.9
8/12/00 9:00	30.88	12.9	7.2
8/12/00 10:00	30.75	13.2	6.2
8/12/00 11:00	30.88	13.2	5.3
8/12/00 12:00	30.88	13.8	5.3
8/12/00 13:00	30.75	13.2	4.0
8/12/00 14:00	30.88	13.3	3.8
8/12/00 15:00	30.88	13.8	4.0
8/12/00 16:00	30.88	14.4	4.2
8/12/00 17:00	30.88	14.4	4.3
8/12/00 18:00	30.88	14.9	5.7
8/12/00 19:00	30.88	14.9	7.6
8/12/00 20:00	30.88	15.4	10.1
8/12/00 21:00	30.88	15.5	12.9
8/12/00 22:00	31	16.6	17.7
8/12/00 23:00	30.88	17.5	19.8
8/13/00 0:00	31	17.8	19.4
8/13/00 1:00	31	17.1	18.9
8/13/00 2:00	30.88	17.1	19.1
8/13/00 3:00	30.88	16.6	18.2
8/13/00 4:00	30.88	16.6	19.9
8/13/00 5:00	30.88	16.6	20.5
8/13/00 6:00	30.88	16.6	19.2
8/13/00 7:00	30.88	16.6	16.3
8/13/00 8:00	30.88	16.6	13.2
8/13/00 9:00	30.75	16.6	11.8
8/13/00 10:00	30.75	16.6	10.1
8/13/00 11:00	30.75	16.1	8.6
8/13/00 12:00	30.75	16	7.2
8/13/00 13:00	30.75	16	6.1
8/13/00 14:00	30.75	16	5.3
8/13/00 15:00	30.75	16.1	4.9
8/13/00 16:00	30.75	16	4.6
8/13/00 17:00	30.75	16	4.7
8/13/00 18:00	30.88	16	4.9
8/13/00 19:00	30.88	15.5	7.3
8/13/00 20:00	30.75	16	10.0
8/13/00 21:00	30.88	16.6	13.2
8/13/00 22:00	30.88	16.6	16.0

8/13/00 23:00	30.88	16.6	17.2
8/14/00 0:00	30.88	17.1	18.6
8/14/00 1:00	30.88	17.1	18.6
8/14/00 2:00	30.88	17.1	18.7
8/14/00 3:00	30.88	17.1	22.6
8/14/00 4:00	30.75	19.4	30.0
8/14/00 5:00	30.88	20.5	32.8
8/14/00 6:00	30.88	21.6	30.3
8/14/00 7:00	30.88	22.2	25.2
8/14/00 8:00	30.88	21.6	20.3
8/14/00 9:00	30.88	20.4	15.4
8/14/00 10:00	31	20	12.8
8/14/00 11:00	31	18.2	10.3
8/14/00 12:00	31	18.2	9.5
8/14/00 13:00	31	18.9	9.5
8/14/00 14:00	31.12	18.9	8.9
8/14/00 15:00	31.12	19.4	9.1
8/14/00 16:00	31.12	20	9.8
8/14/00 17:00	31.12	20.5	10.8
8/14/00 18:00	31.12	21.1	13.1
8/14/00 19:00	31.12	21.1	15.6
8/14/00 20:00	31.12	25.1	24.3
8/14/00 21:00	31.12	26	26.9
8/14/00 22:00	31.25	26.2	29.1
8/14/00 23:00	31.12	26.2	31.1
8/21/00 0:00	30.5	11.6	10.6
8/21/00 1:00	30.38	11.8	12.1
8/21/00 2:00	30.38	11.7	12.3
8/21/00 3:00	30.38	11.6	12.6
8/21/00 4:00	30.25	12	13.7
8/21/00 5:00	30.38	12.7	14.3
8/21/00 6:00	30.38	11.6	14.1
8/21/00 7:00	30.38	12	11.7
8/21/00 8:00	30.38	12.1	8.5
8/21/00 9:00	30.38	12.1	6.4
8/21/00 10:00	30.38	12.1	5.6
8/21/00 11:00	30.5	12.1	4.8
8/21/00 12:00	30.5	12.1	4.7
8/21/00 13:00	30.5	12.1	4.2
8/21/00 14:00	30.62	12.7	4.2
8/21/00 15:00	30.62	11.6	3.6
8/21/00 16:00	30.62	11.6	3.3
8/21/00 17:00	30.62	11.2	3.3
8/21/00 18:00	30.62	12.1	4.3
8/21/00 19:00	30.62	12.1	5.8
8/21/00 20:00	30.62	11.6	7.1
8/21/00 21:00	30.62	11.6	9.0
8/21/00 22:00	30.5	11.6	10.5
8/21/00 23:00	30.5	11.6	11.1
8/22/00 0:00	30.5	11.6	11.4
8/22/00 1:00	30.5	11.6	12.3
8/22/00 2:00	30.5	11.6	13.0
8/22/00 3:00	30.5	11.6	13.9
8/22/00 4:00	30.38	11.6	14.3
8/22/00 5:00	30.5	12.2	15.1
8/22/00 6:00	30.38	11.6	15.4
8/22/00 7:00	30.38	12.1	12.4
8/22/00 8:00	30.5	12.1	9.5
8/22/00 9:00	30.5	13.7	9.3
8/22/00 10:00	30.5	14.9	10.3
8/22/00 11:00	30.62	18.2	14.7
8/22/00 12:00	30.62	18.2	13.2
8/22/00 13:00	30.75	18.9	12.7

Humidity Relat 3

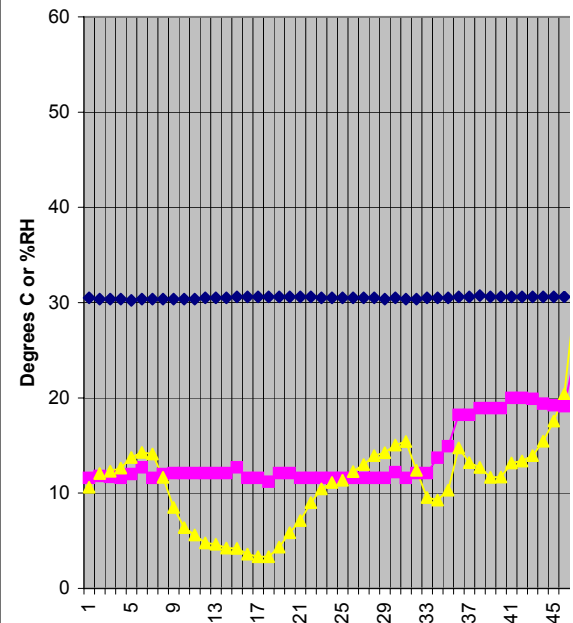

8/22/00 14:00	30.62	18.9	11.7
8/22/00 15:00	30.62	18.9	11.7
8/22/00 16:00	30.62	20	13.2
8/22/00 17:00	30.62	20	13.4
8/22/00 18:00	30.62	19.9	13.9
8/22/00 19:00	30.62	19.4	15.5
8/22/00 20:00	30.62	19.2	17.6
8/22/00 21:00	30.62	19.1	20.4
8/22/00 22:00	30.62	24.5	30.2
8/22/00 23:00	30.75	27.9	37.5
8/23/00 0:00	30.62	28.9	40.1
8/23/00 1:00	30.62	29	39.3
8/23/00 2:00	30.75	28.5	41.1
8/23/00 3:00	30.62	27.9	41.6
8/23/00 4:00	30.62	27.4	40.6
8/23/00 5:00	30.62	29.6	44.3
8/23/00 6:00	30.62	30.1	49.4
8/23/00 7:00	30.62	32.2	45.6
8/23/00 8:00	30.75	36.2	52.6
8/23/00 9:00	30.75	36.2	47.2
8/23/00 10:00	30.75	35.8	38.4
8/23/00 11:00	30.75	30.1	27.9
8/23/00 12:00	30.75	27.4	23.2
8/23/00 13:00	30.75	26.2	21.0
8/23/00 14:00	30.75	25.1	18.5
8/23/00 15:00	30.75	23.4	15.9
8/23/00 16:00	30.75	22.9	15.7
8/23/00 17:00	30.75	22.4	16.7
8/23/00 18:00	30.62	22.2	18.4
8/23/00 19:00	30.75	23.4	21.7
8/23/00 20:00	30.62	22.9	23.5
8/23/00 21:00	30.62	22.9	25.5
8/23/00 22:00	30.62	23.4	28.6
8/23/00 23:00	30.62	23.9	33.6
8/24/00 0:00	30.62	24	34.9
8/24/00 1:00	30.62	24.5	35.2
8/24/00 2:00	30.62	24.6	38.7
8/24/00 3:00	30.62	25.1	42.3
8/24/00 4:00	30.5	26.8	44.4
8/24/00 5:00	30.5	27.4	45.3
8/24/00 6:00	30.5	27.4	42.5
8/24/00 7:00	30.62	27.9	35.9
8/24/00 8:00	30.62	26.8	28.0
8/24/00 9:00	30.62	25.1	22.5
8/24/00 10:00	30.62	27.9	23.2
8/24/00 11:00	30.62	28.5	24.1
8/24/00 12:00	30.75	29.6	23.9
8/24/00 13:00	30.75	29.6	22.7
8/24/00 14:00	30.75	28.5	20.6
8/24/00 15:00	30.88	27.4	18.4
8/24/00 16:00	30.75	26.8	18.8
8/24/00 17:00	30.75	26.8	20.2
8/24/00 18:00	30.75	29.8	28.1
8/24/00 19:00	30.75	30.1	30.9
8/24/00 20:00	30.75	31.2	35.4
8/24/00 21:00	30.75	31.9	39.2
8/24/00 22:00	30.75	32.2	42.7
8/24/00 23:00	30.75	31.9	44.4
8/25/00 0:00	30.62	31.2	43.3
8/25/00 1:00	30.62	30.8	42.2
8/25/00 2:00	30.62	30.1	42.4
8/25/00 3:00	30.62	30.1	43.3
8/25/00 4:00	30.62	30.1	44.0
8/25/00 5:00	30.62	30.8	44.6

8/25/00 6:00	30.62	30.1	44.7
8/25/00 7:00	30.62	30.8	41.0
8/25/00 8:00	30.62	31.2	37.9
8/25/00 9:00	30.62	31.9	36.0
8/25/00 10:00	30.62	32.2	32.6
8/25/00 11:00	30.62	31.9	30.8
8/25/00 12:00	30.75	31.9	29.3
8/25/00 13:00	30.75	30.4	26.2
8/25/00 14:00	30.75	31.2	24.8
8/25/00 15:00	30.88	31.9	27.4
8/25/00 16:00	30.75	35.2	41.2
8/25/00 17:00	30.88	35.8	50.3
8/25/00 18:00	30.75	35.2	46.5
8/25/00 19:00	30.75	36.2	54.9
8/25/00 20:00	30.75	33.5	46.8
8/25/00 21:00	30.75	33	45.9
8/25/00 22:00	30.62	31.9	41.2
8/25/00 23:00	30.62	32.2	43.4
8/26/00 0:00	30.62	34	45.7
8/26/00 1:00	30.62	33.5	46.2
8/26/00 2:00	30.62	33.5	48.8
8/26/00 3:00	30.62	33.5	48.6
8/26/00 4:00	30.62	33.5	51.5
8/26/00 5:00	30.5	33	53.2
8/26/00 6:00	30.5	33	52.6
8/26/00 7:00	30.5	33	44.6
8/26/00 8:00	30.5	33.5	39.8
8/26/00 9:00	30.5	33.5	36.0
8/26/00 10:00	30.38	34	33.3
8/26/00 11:00	30.38	34	30.8
8/26/00 12:00	30.38	34	29.0
8/26/00 13:00	30.38	33.5	26.4
8/26/00 14:00	30.38	33	25.5
8/26/00 15:00	30.38	33	25.3
8/26/00 16:00	30.38	33.5	26.9
8/26/00 17:00	30.38	33	27.3
8/26/00 18:00	30.38	33	27.9
8/26/00 19:00	30.38	31.9	28.9
8/26/00 20:00	30.38	30.5	29.1
8/26/00 21:00	30.38	30.8	33.5
8/26/00 22:00	30.38	29.6	31.6
8/26/00 23:00	30.38	29	33.9
8/27/00 0:00	30.38	29	38.4
8/27/00 1:00	30.25	28.5	37.2
8/27/00 2:00	30.25	28.5	40.3
8/27/00 3:00	30.25	28.5	42.5
8/27/00 4:00	30.25	28.5	43.1
8/27/00 5:00	30.25	28.5	43.2
8/27/00 6:00	30.25	28.5	44.1
8/27/00 7:00	30.25	28.8	37.1
8/27/00 8:00	30.25	29	29.9
8/27/00 9:00	30.25	30.1	28.2
8/27/00 10:00	30.25	30.8	27.4
8/27/00 11:00	30.12	31.2	26.4
8/27/00 12:00	30.25	31.1	24.4
8/27/00 13:00	30.25	30.1	22.8
8/27/00 14:00	30.25	30.4	23.5
8/27/00 15:00	30.25	30.1	23.3
8/27/00 16:00	30.25	30.1	23.1
8/27/00 17:00	30.25	28.6	21.6
8/27/00 18:00	30.25	28.5	22.5
8/27/00 19:00	30.12	27.4	22.8
8/27/00 20:00	30.25	30.1	30.6
8/27/00 21:00	30.25	33	39.7

Humidity Rel:
34

8/27/00 22:00	30.25	33.5	41.7
8/27/00 23:00	30.12	33	42.9
9/4/00 0:00	27.5	22.4	36.1
9/4/00 1:00	27.62	22.9	39.7
9/4/00 2:00	27.62	23.4	44.1
9/4/00 3:00	27.62	23.4	45.0
9/4/00 4:00	27.5	23.4	46.8
9/4/00 5:00	27.5	24	46.8
9/4/00 6:00	27.62	22.9	46.7
9/4/00 7:00	27.62	24	36.6
9/4/00 8:00	27.62	23.2	29.1
9/4/00 9:00	27.62	22.9	26.0
9/4/00 10:00	27.75	22	22.1
9/4/00 11:00	27.75	21.1	18.7
9/4/00 12:00	27.75	20.6	17.0
9/4/00 13:00	27.75	20.5	16.9
9/4/00 14:00	27.88	20.5	15.0
9/4/00 15:00	27.88	20	13.5
9/4/00 16:00	27.88	20	13.4
9/4/00 17:00	27.88	20	14.6
9/4/00 18:00	27.88	20	16.3
9/4/00 19:00	27.88	20	18.3
9/4/00 20:00	27.88	19.4	20.1
9/4/00 21:00	27.88	18.9	20.4
9/4/00 22:00	27.75	18.9	24.9
9/4/00 23:00	27.88	19.4	27.1
9/5/00 0:00	27.75	20	25.8
9/5/00 1:00	27.75	20	30.7
9/5/00 2:00	27.75	19.8	34.6
9/5/00 3:00	27.75	20.2	36.3
9/5/00 4:00	27.75	20.5	37.4
9/5/00 5:00	27.75	20.5	38.9
9/5/00 6:00	27.75	19.4	34.6
9/5/00 7:00	27.88	20.5	29.4
9/5/00 8:00	27.75	20	26.4
9/5/00 9:00	27.75	18.9	23.0
9/5/00 10:00	27.75	18.9	20.1
9/5/00 11:00	28	17.8	16.6
9/5/00 12:00	28.12	17.1	14.8
9/5/00 13:00	28.12	17.1	13.3
9/5/00 14:00	28.12	16.6	11.4
9/5/00 15:00	28.25	15.5	8.6
9/5/00 16:00	28.12	14.9	7.4
9/5/00 17:00	28.25	15.5	8.2
9/5/00 18:00	28.12	14.4	7.3
9/5/00 19:00	28.12	13.8	9.6
9/5/00 20:00	28.12	13.2	11.0
9/5/00 21:00	28.12	13.2	11.9
9/5/00 22:00	28.12	13.2	13.4
9/5/00 23:00	28.12	14.4	19.7
9/6/00 0:00	28	14.4	19.2
9/6/00 1:00	28	14.4	19.9
9/6/00 2:00	28	14.4	19.5
9/6/00 3:00	28	14.4	19.9
9/6/00 4:00	28	13.8	19.9
9/6/00 5:00	28	14.6	20.9
9/6/00 6:00	28	14.3	23.2
9/6/00 7:00	28	14.4	19.5
9/6/00 8:00	28.12	14.4	17.3
9/6/00 9:00	28.12	14.4	15.0
9/6/00 10:00	28.12	14.7	13.4
9/6/00 11:00	28.25	14.4	11.9
9/6/00 12:00	28.25	14.4	10.8

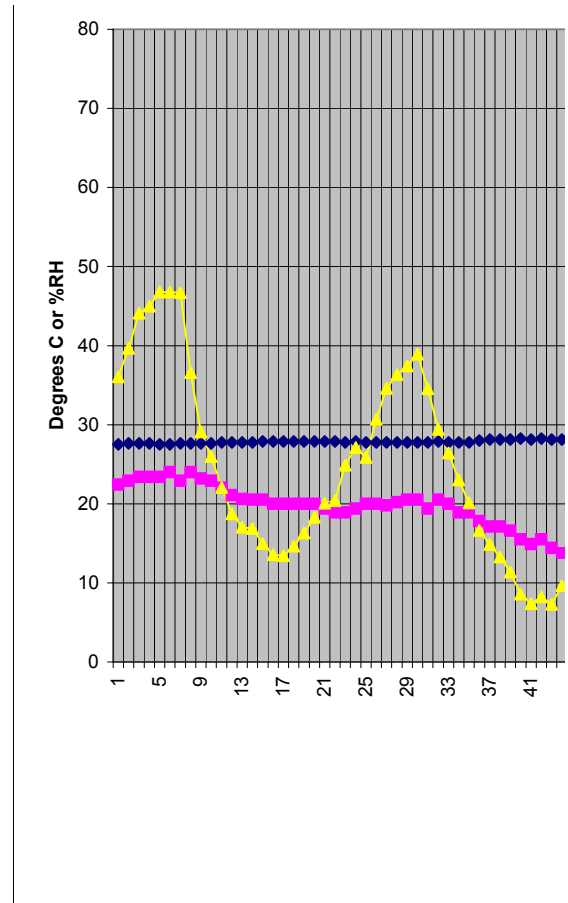

9/6/00 13:00	28.25	13.8	9.6
9/6/00 14:00	28.25	13.2	7.6
9/6/00 15:00	28.38	13.4	7.9
9/6/00 16:00	27.38	14.7	7.9
9/6/00 17:00	27.38	14.9	7.4
9/6/00 18:00	27.38	14.9	11.0
9/6/00 19:00	28.12	14.4	16.9
9/6/00 20:00	28	13.8	16.9
9/6/00 21:00	28	13.8	17.4
9/6/00 22:00	27.88	14.3	17.1
9/6/00 23:00	27.88	13.8	15.9
9/7/00 0:00	27.88	13.8	15.1
9/7/00 1:00	27.88	13.7	17.1
9/7/00 2:00	27.88	13.8	20.5
9/7/00 3:00	27.88	13.8	21.6
9/7/00 4:00	27.75	13.9	21.9
9/7/00 5:00	27.88	14.9	24.7
9/7/00 6:00	27.88	14.9	27.0
9/7/00 7:00	27.88	14.9	23.6
9/7/00 8:00	27.88	16	16.9
9/7/00 9:00	27.88	14.8	11.0
9/7/00 10:00	27.88	14.4	9.8
9/7/00 11:00	28	14.4	8.5
9/7/00 12:00	28	15.5	9.2
9/7/00 13:00	28.12	16.4	10.0
9/7/00 14:00	28.12	16.6	10.1
9/7/00 15:00	28.12	16	8.8
9/7/00 16:00	28.25	16.6	8.7
9/7/00 17:00	28.25	16.6	9.6
9/7/00 18:00	28.25	17.8	13.6
9/7/00 19:00	28.25	21.6	21.8
9/7/00 20:00	28.25	23.4	26.0
9/7/00 21:00	28.25	24	28.0
9/7/00 22:00	28.25	25.6	32.7
9/7/00 23:00	28.25	26.8	37.3
9/8/00 0:00	28.25	27.9	39.5
9/8/00 1:00	28.38	29	43.6
9/8/00 2:00	28.38	31.2	49.6
9/8/00 3:00	28.25	30.1	46.0
9/8/00 4:00	28.25	27.9	42.6
9/8/00 5:00	28.25	32.2	66.9
9/8/00 6:00	28.38	33.5	74.0
9/8/00 7:00	28.38	33	63.7
9/8/00 8:00	28.38	33	52.7
9/8/00 9:00	28.38	29.6	37.3
9/8/00 10:00	28.38	29	32.1
9/8/00 11:00	28.38	27.9	27.9
9/8/00 12:00	28.38	27.4	24.7
9/8/00 13:00	28.38	25.6	20.9
9/8/00 14:00	28.38	25.6	18.7
9/8/00 15:00	28.38	25.6	19.2
9/8/00 16:00	28.38	24.5	16.4
9/8/00 17:00	28.38	23.9	15.1
9/8/00 18:00	28.38	22.9	17.7
9/8/00 19:00	28.38	22.9	25.4
9/8/00 20:00	28.38	22.2	22.1
9/8/00 21:00	28.38	21.1	24.6
9/8/00 22:00	28.38	22.2	27.0
9/8/00 23:00	28.38	21.8	27.2
9/9/00 0:00	28.25	20	26.1
9/9/00 1:00	28.25	20.5	26.5
9/9/00 2:00	28.25	20.5	26.1
9/9/00 3:00	28.25	20	26.2
9/9/00 4:00	28.25	19.5	28.1

9/9/00 5:00	28.25	19.4	26.6
9/9/00 6:00	28.12	18.9	29.3
9/9/00 7:00	28.12	20	30.8
9/9/00 8:00	28	20	19.3
9/9/00 9:00	28	18.2	15.5
9/9/00 10:00	28	17.8	13.5
9/9/00 11:00	28	17.8	12.3
9/9/00 12:00	28	17.1	10.9
9/9/00 13:00	28	16.5	8.1
9/9/00 14:00	28	15.6	6.3
9/9/00 15:00	28	15.5	6.1
9/9/00 16:00	28	14.9	5.2
9/9/00 17:00	28	14.9	4.3
9/9/00 18:00	28	14.4	6.5
9/9/00 19:00	27.88	14.4	10.4
9/9/00 20:00	28	14.4	14.5
9/9/00 21:00	28	14.4	18.2
9/9/00 22:00	28	15.5	18.9
9/9/00 23:00	28	16.1	19.2
9/10/00 0:00	28	16	19.8
9/10/00 1:00	28	16	19.8
9/10/00 2:00	27.88	16	19.3
9/10/00 3:00	27.88	15.5	19.5
9/10/00 4:00	27.88	15.5	20.8
9/10/00 5:00	27.88	15.5	22.4
9/10/00 6:00	27.88	14.9	22.4
9/10/00 7:00	27.75	16.6	22.9
9/10/00 8:00	27.75	16	16.1
9/10/00 9:00	27.75	14.9	10.5
9/10/00 10:00	27.75	14.9	9.9
9/10/00 11:00	27.62	14.9	9.4
9/10/00 12:00	27.75	14.9	8.2
9/10/00 13:00	27.75	13.8	5.6
9/10/00 14:00	27.75	13.2	4.8
9/10/00 15:00	27.75	13.2	4.9
9/10/00 16:00	27.75	13.2	5.0
9/10/00 17:00	27.75	13.2	5.6
9/10/00 18:00	27.75	13.8	7.8
9/10/00 19:00	27.75	13.8	11.0
9/10/00 20:00	27.75	13.2	12.5
9/10/00 21:00	27.75	13.2	15.0
9/10/00 22:00	27.75	13.8	15.2
9/10/00 23:00	27.75	13.8	16.4
10/16/00 0:00	29.88	22.1	30.1
10/16/00 1:00	29.88	21.6	32.4
10/16/00 2:00	29.88	21.1	31.7
10/16/00 3:00	29.88	21.1	31.7
10/16/00 4:00	29.88	21.1	32.6
10/16/00 5:00	29.88	21.1	33.9
10/16/00 6:00	30.12	21.1	34.3
10/16/00 7:00	30.38	18.8	31.8
10/16/00 8:00	29.75	14.2	25.2
10/16/00 9:00	29.75	14.2	19.6
10/16/00 10:00	29.5	14.6	15.9
10/16/00 11:00	29.5	14.8	14.7
10/16/00 12:00	29.5	14.2	14.0
10/16/00 13:00	29.5	14.2	12.9
10/16/00 14:00	29.5	14.2	12.0
10/16/00 15:00	29.12	14.2	11.7
10/16/00 16:00	29.88	15.1	12.2
10/16/00 17:00	30	16.5	14.0
10/16/00 18:00	30.12	17.6	16.5
10/16/00 19:00	30	18.8	18.2

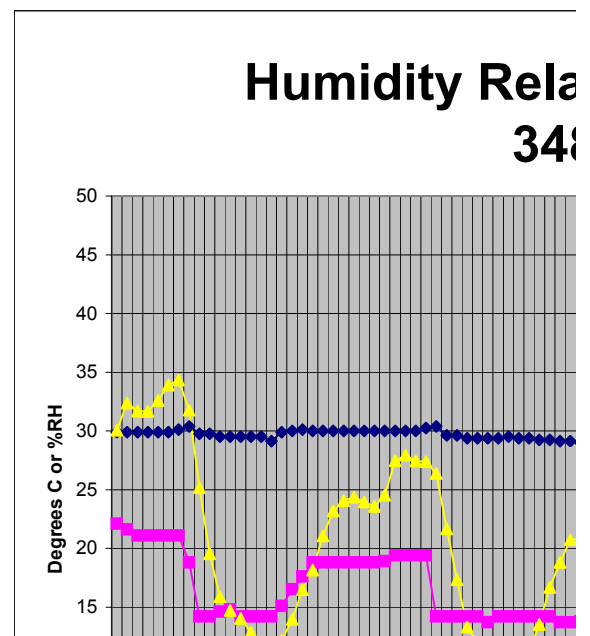

10/16/00 20:00	30	18.8	21.1
10/16/00 21:00	30	18.8	23.2
10/16/00 22:00	30	18.8	24.1
10/16/00 23:00	30	18.8	24.4
10/17/00 0:00	30	18.8	24.0
10/17/00 1:00	30	18.8	23.6
10/17/00 2:00	30	18.9	24.5
10/17/00 3:00	30	19.4	27.5
10/17/00 4:00	30	19.4	27.9
10/17/00 5:00	30	19.4	27.5
10/17/00 6:00	30.25	19.4	27.4
10/17/00 7:00	30.38	14.2	26.4
10/17/00 8:00	29.62	14.2	21.7
10/17/00 9:00	29.62	14.2	17.3
10/17/00 10:00	29.38	14.2	13.3
10/17/00 11:00	29.38	14.2	12.0
10/17/00 12:00	29.38	13.7	11.5
10/17/00 13:00	29.38	14.2	11.0
10/17/00 14:00	29.5	14.2	10.7
10/17/00 15:00	29.38	14.2	10.7
10/17/00 16:00	29.38	14.2	11.2
10/17/00 17:00	29.25	14.2	13.5
10/17/00 18:00	29.25	14.2	16.7
10/17/00 19:00	29.12	13.7	18.8
10/17/00 20:00	29.12	13.7	20.7
10/17/00 21:00	29	13.8	20.8
10/17/00 22:00	29	13.7	23.6
10/17/00 23:00	28.88	13.7	23.3
10/18/00 0:00	28.88	13.7	24.2
10/18/00 1:00	28.88	14.1	26.9
10/18/00 2:00	28.75	14.2	28.2
10/18/00 3:00	28.75	14.2	28.9
10/18/00 4:00	28.62	14.6	28.9
10/18/00 5:00	28.62	14.8	28.2
10/18/00 6:00	28.62	14.8	28.8
10/18/00 7:00	28.88	14.8	28.8
10/18/00 8:00	28.62	15.4	23.9
10/18/00 9:00	28.62	15.4	20.2
10/18/00 10:00	28.62	15.9	17.6
10/18/00 11:00	28.75	17.1	18.2
10/18/00 12:00	28.75	17.6	18.5
10/18/00 13:00	28.75	18.2	18.0
10/18/00 14:00	28.88	17.6	16.2
10/18/00 15:00	28.88	17.1	14.8
10/18/00 16:00	28.88	17.1	16.5
10/18/00 17:00	28.75	18.2	23.2
10/18/00 18:00	28.75	18.8	24.1
10/18/00 19:00	28.75	18	25.2
10/18/00 20:00	28.62	17.6	27.3
10/18/00 21:00	28.62	17.6	29.4
10/18/00 22:00	28.62	18.2	32.4
10/18/00 23:00	28.62	19.2	31.6
10/19/00 0:00	28.62	19.4	33.2
10/19/00 1:00	28.5	19.4	36.6
10/19/00 2:00	28.5	19.4	38.6
10/19/00 3:00	28.5	18.9	38.8
10/19/00 4:00	28.38	18.8	39.4
10/19/00 5:00	28.38	18.8	40.1
10/19/00 6:00	28.38	18.8	39.2
10/19/00 7:00	28.38	18.8	36.8
10/19/00 8:00	28.5	18.8	29.9
10/19/00 9:00	28.5	18.8	23.5
10/19/00 10:00	28.5	18.8	20.0
10/19/00 11:00	28.5	18.8	18.6

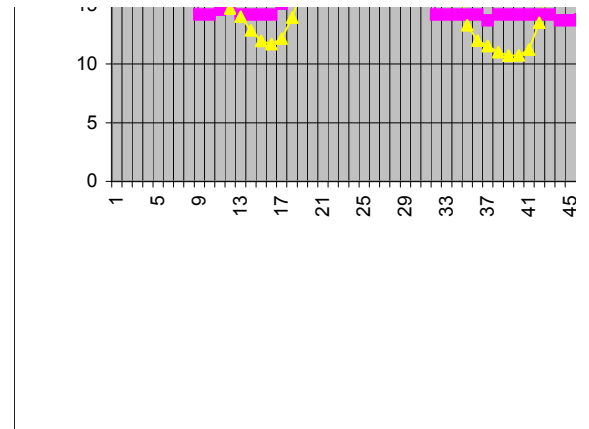

10/19/00 12:00	28.5	19.1	18.0
10/19/00 13:00	28.62	19.4	17.0
10/19/00 14:00	28.62	19.2	16.1
10/19/00 15:00	28.62	18.8	15.7
10/19/00 16:00	28.62	18.8	15.9
10/19/00 17:00	28.62	18.2	18.0
10/19/00 18:00	28.62	18.2	20.4
10/19/00 19:00	28.62	18.1	22.8
10/19/00 20:00	28.5	16.5	21.3
10/19/00 21:00	28.5	15.9	21.0
10/19/00 22:00	28.5	15.4	23.2
10/19/00 23:00	28.38	15.4	23.1
10/20/00 0:00	28.38	15.3	25.7
10/20/00 1:00	28.38	15.4	25.6
10/20/00 2:00	28.38	15.4	26.2
10/20/00 3:00	28.25	15.4	26.7
10/20/00 4:00	28.25	15.4	26.8
10/20/00 5:00	28.25	15.4	27.2
10/20/00 6:00	28.25	14.8	30.0
10/20/00 7:00	28.25	14.8	27.2
10/20/00 8:00	28.25	15.4	22.6
10/20/00 9:00	28.25	15.9	18.6
10/20/00 10:00	28.25	16.5	16.5
10/20/00 11:00	28.38	17.1	16.0
10/20/00 12:00	28.38	17.6	15.7
10/20/00 13:00	28.38	18.4	16.0
10/20/00 14:00	28.5	19.4	16.4
10/20/00 15:00	28.5	19.4	16.8
10/20/00 16:00	28.5	19.9	17.1
10/20/00 17:00	28.5	20	19.7
10/20/00 18:00	28.5	20.1	22.4
10/20/00 19:00	28.5	20.5	23.5
10/20/00 20:00	28.5	20.5	25.6
10/20/00 21:00	28.5	20.6	26.4
10/20/00 22:00	28.5	21.6	29.3
10/20/00 23:00	28.5	21.6	31.7
10/21/00 0:00	28.38	21.6	33.7
10/21/00 1:00	28.5	21.6	37.6
10/21/00 2:00	28.38	21.6	38.0
10/21/00 3:00	28.38	21.6	38.2
10/21/00 4:00	28.38	21.1	40.1
10/21/00 5:00	28.38	21.1	41.9
10/21/00 6:00	28.38	21.1	41.0
10/21/00 7:00	28.25	21.1	41.7
10/21/00 8:00	28.25	20.5	32.9
10/21/00 9:00	28.12	20	25.0
10/21/00 10:00	28.12	19.4	18.6
10/21/00 11:00	28.12	18.5	16.3
10/21/00 12:00	28.12	19.4	16.3
10/21/00 13:00	28.12	19.4	14.7
10/21/00 14:00	28.12	20	17.0
10/21/00 15:00	28.12	19.5	17.8
10/21/00 16:00	28.12	19.4	20.0
10/21/00 17:00	28.12	18.8	21.9
10/21/00 18:00	28.12	18.8	24.9
10/21/00 19:00	28.12	18.2	26.4
10/21/00 20:00	28	17.1	24.9
10/21/00 21:00	28	16.9	26.7
10/21/00 22:00	27.88	16.5	28.1
10/21/00 23:00	27.88	16.2	29.5
10/22/00 0:00	27.75	15.9	30.4
10/22/00 1:00	27.75	15.4	30.8
10/22/00 2:00	27.75	15.4	30.5
10/22/00 3:00	27.75	14.8	31.1

10/22/00 4:00	27.62	14.8	31.7
10/22/00 5:00	27.5	14.2	32.2
10/22/00 6:00	27.5	14.2	31.3
10/22/00 7:00	27.38	13.9	30.1
10/22/00 8:00	27.38	13.7	27.6
10/22/00 9:00	27.25	13.7	24.6
10/22/00 10:00	27.25	13.1	23.2
10/22/00 11:00	27.12	13.1	22.2
10/22/00 12:00	27.12	13.7	20.2
10/22/00 13:00	27.12	14.2	22.3
10/22/00 14:00	27.12	14.8	22.8
10/22/00 15:00	27.12	14.8	21.7
10/22/00 16:00	27.12	14.8	22.9
10/22/00 17:00	27.12	14.8	25.4
10/22/00 18:00	27	15.9	30.2
10/22/00 19:00	27	17.1	33.5
10/22/00 20:00	27	17.1	33.7
10/22/00 21:00	27	18.2	36.9
10/22/00 22:00	27	19.4	41.4
10/22/00 23:00	27	20	44.1

11/15/00 0:00	20.62	14.2	40.7
11/15/00 1:00	20.5	14.8	41.5
11/15/00 2:00	20.5	15.4	42.6
11/15/00 3:00	20.5	15.4	47.2
11/15/00 4:00	20.38	15.7	53.6
11/15/00 5:00	20.38	15.9	54.5
11/15/00 6:00	20.38	15.9	52.9
11/15/00 7:00	20.38	15.9	48.6
11/15/00 8:00	20.38	15.9	40.0
11/15/00 9:00	20.12	16.1	34.1
11/15/00 10:00	20.12	16.5	30.6
11/15/00 11:00	20.25	15.9	28.0
11/15/00 12:00	20.25	15.9	25.9
11/15/00 13:00	20.25	15.4	23.3
11/15/00 14:00	20.25	15.6	23.2
11/15/00 15:00	20.25	15.4	21.9
11/15/00 16:00	20.25	14.8	22.8
11/15/00 17:00	20.38	14.8	27.5
11/15/00 18:00	20.25	14.8	33.4
11/15/00 19:00	20.25	15.4	36.5
11/15/00 20:00	20.25	15.3	36.1
11/15/00 21:00	20.25	14.8	34.4
11/15/00 22:00	20.12	14.5	36.5
11/15/00 23:00	20.12	14.8	38.5
11/16/00 0:00	20.12	14.9	42.2
11/16/00 1:00	20.12	15.4	43.1
11/16/00 2:00	20	15.4	43.0
11/16/00 3:00	20	16.5	45.5
11/16/00 4:00	20	16.5	45.9
11/16/00 5:00	20	16.1	47.5
11/16/00 6:00	19.88	15.9	46.5
11/16/00 7:00	19.88	15.4	43.9
11/16/00 8:00	19.88	15.4	38.1
11/16/00 9:00	19.88	15.4	31.5
11/16/00 10:00	19.88	14.8	27.2
11/16/00 11:00	19.88	14.8	24.5
11/16/00 12:00	19.88	14.2	23.8
11/16/00 13:00	20	14.2	22.8
11/16/00 14:00	20	14.2	21.4
11/16/00 15:00	20	13.8	21.1
11/16/00 16:00	20	13.7	22.4
11/16/00 17:00	20	14	28.2
11/16/00 18:00	20	14.2	31.5

Humidity Rela 34

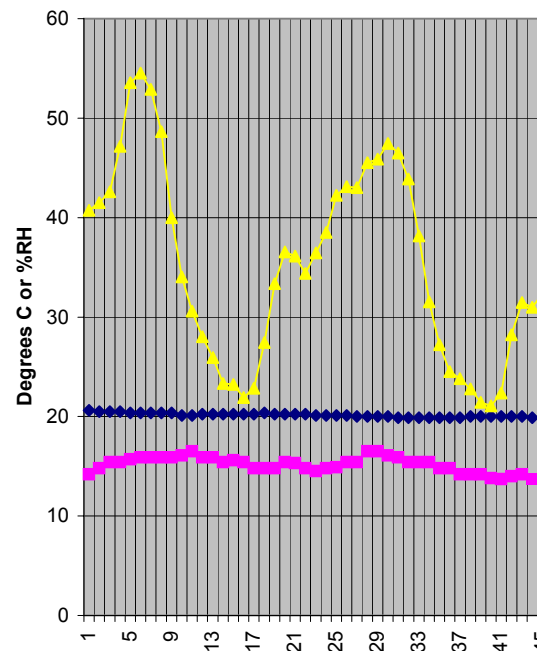

11/16/00 19:00	19.88	13.7	31.0
11/16/00 20:00	19.88	13.7	32.4
11/16/00 21:00	19.88	14.2	34.2
11/16/00 22:00	19.75	14.2	36.5
11/16/00 23:00	19.75	14.2	39.8
11/17/00 0:00	19.75	14.2	43.1
11/17/00 1:00	19.62	14.3	46.6
11/17/00 2:00	19.62	14.5	46.7
11/17/00 3:00	19.62	14.8	48.9
11/17/00 4:00	19.62	14.8	50.8
11/17/00 5:00	19.5	14.8	51.2
11/17/00 6:00	19.5	14.8	52.7
11/17/00 7:00	19.5	14.3	53.0
11/17/00 8:00	19.5	14.8	39.5
11/17/00 9:00	19.5	14.8	32.6
11/17/00 10:00	19.5	14.8	29.0
11/17/00 11:00	19.5	14.8	25.7
11/17/00 12:00	19.5	14.8	24.2
11/17/00 13:00	19.62	14.8	22.5
11/17/00 14:00	19.62	14.8	20.6
11/17/00 15:00	19.62	14.2	19.7
11/17/00 16:00	19.62	14.2	20.3
11/17/00 17:00	19.62	14.2	25.0
11/17/00 18:00	19.62	14.2	28.9
11/17/00 19:00	19.62	14.8	30.4
11/17/00 20:00	19.62	14.9	32.4
11/17/00 21:00	19.62	15.4	31.8
11/17/00 22:00	19.5	14.8	31.5
11/17/00 23:00	19.5	14.8	30.1
11/18/00 0:00	19.38	14.2	31.8
11/18/00 1:00	19.38	14.2	33.4
11/18/00 2:00	19.38	14.2	36.9
11/18/00 3:00	19.38	13.7	35.8
11/18/00 4:00	19.38	13.6	31.0
11/18/00 5:00	19.25	13.2	35.1
11/18/00 6:00	19.25	13.1	38.9
11/18/00 7:00	19.25	13.1	39.3
11/18/00 8:00	19.12	13.1	31.5
11/18/00 9:00	19.12	13.1	25.6
11/18/00 10:00	19.12	13.7	21.3
11/18/00 11:00	19.12	13.7	19.5
11/18/00 12:00	19.12	13.7	18.4
11/18/00 13:00	19.12	13.7	16.9
11/18/00 14:00	19.12	13.9	15.5
11/18/00 15:00	19.25	14.2	14.6
11/18/00 16:00	19.25	14.2	15.4
11/18/00 17:00	19.25	14.2	24.4
11/18/00 18:00	19.25	14.2	25.9
11/18/00 19:00	19.25	14.2	27.0
11/18/00 20:00	19.25	14.8	28.4
11/18/00 21:00	19.25	14.8	29.0
11/18/00 22:00	19.25	14.2	30.4
11/18/00 23:00	19.25	14.3	30.6
11/19/00 0:00	19.25	14.2	32.9
11/19/00 1:00	19.25	14.2	32.6
11/19/00 2:00	19.25	14.2	32.6
11/19/00 3:00	19.25	14.2	30.1
11/19/00 4:00	19.12	14.2	32.1
11/19/00 5:00	19.12	13.8	31.3
11/19/00 6:00	19.12	13.7	33.6
11/19/00 7:00	19.12	13.7	32.3
11/19/00 8:00	19.12	13.7	26.6
11/19/00 9:00	19.12	14.2	20.1
11/19/00 10:00	19.12	14.2	16.5

11/19/00 11:00	19.12	14.2	13.8
11/19/00 12:00	19.12	14.8	13.6
11/19/00 13:00	19.12	14.8	12.7
11/19/00 14:00	19.25	14.8	12.1
11/19/00 15:00	19.25	14.8	11.6
11/19/00 16:00	19.25	14.2	11.4
11/19/00 17:00	19.25	14.2	17.8
11/19/00 18:00	19.25	14.2	22.1
11/19/00 19:00	19.38	14.8	23.7
11/19/00 20:00	19.38	14.8	23.6
11/19/00 21:00	19.38	14.8	24.3
11/19/00 22:00	19.38	14.2	23.9
11/19/00 23:00	19.38	14.2	26.2
11/20/00 0:00	19.38	13.7	24.4
11/20/00 1:00	19.38	13.7	24.0
11/20/00 2:00	19.25	13.7	25.7
11/20/00 3:00	19.25	13.7	27.1
11/20/00 4:00	19.25	13.7	28.4
11/20/00 5:00	19.25	13.7	28.6
11/20/00 6:00	19.25	13.7	31.2
11/20/00 7:00	19.25	13.7	32.4
11/20/00 8:00	19.25	14.2	27.1
11/20/00 9:00	19.5	14.8	21.4
11/20/00 10:00	19.5	14.8	16.5
11/20/00 11:00	19.62	14.8	13.3
11/20/00 12:00	19.62	14.9	13.5
11/20/00 13:00	19.62	15.4	13.3
11/20/00 14:00	19.75	15.4	12.3
11/20/00 15:00	19.75	15.4	12.4
11/20/00 16:00	19.88	15.4	15.9
11/20/00 17:00	19.88	15.9	23.1
11/20/00 18:00	19.88	15.5	26.2
11/20/00 19:00	19.88	15.9	24.9
11/20/00 20:00	19.88	15.9	22.4
11/20/00 21:00	19.88	15.9	23.9
11/20/00 22:00	19.88	15.7	26.2
11/20/00 23:00	19.88	15.4	26.1
11/21/00 0:00	19.88	15.4	25.9
11/21/00 1:00	19.88	15.4	24.8
11/21/00 2:00	19.88	15.4	25.7
11/21/00 3:00	19.88	15.9	26.6
11/21/00 4:00	19.88	15.9	26.8
11/21/00 5:00	19.88	15.9	26.3
11/21/00 6:00	19.88	15.4	27.1
11/21/00 7:00	19.88	15.4	26.4
11/21/00 9:00	20.25	14.9	28.0
11/21/00 10:00	20.25	15.4	21.2
11/21/00 11:00	20.38	15.4	16.0
11/21/00 12:00	20.38	15.4	14.2
11/21/00 13:00	20.38	15.4	13.4
11/21/00 14:00	20.38	15.4	12.2
11/21/00 15:00	20.5	15.4	12.4
11/21/00 16:00	20.5	15.9	13.5
11/21/00 17:00	20.62	15.4	15.3
11/21/00 18:00	20.62	15.9	19.6
11/21/00 19:00	20.62	16	24.3
11/21/00 20:00	20.62	16.2	26.8
11/21/00 21:00	20.62	15.9	27.4
11/21/00 22:00	20.62	15.9	26.9
11/21/00 23:00	20.62	15.9	27.1
12/18/00 0:00	19.5	10.8	18.4
12/18/00 1:00	19.5	10.2	18.2
12/18/00 2:00	19.38	10.2	18.7

Humidity Rela

12/18/00 3:00	19.38	10.2	20.4
12/18/00 4:00	19.25	9.6	21.6
12/18/00 5:00	19.25	9.8	18.4
12/18/00 6:00	19.25	9.6	15.8
12/18/00 7:00	19.25	9.1	18.7
12/18/00 8:00	19.25	8.5	18.4
12/18/00 9:00	19.38	9.1	14.0
12/18/00 10:00	19.25	9.1	11.4
12/18/00 11:00	19.5	8.6	8.9
12/18/00 12:00	19.25	9.1	8.0
12/18/00 13:00	19.25	9.1	9.1
12/18/00 14:00	19.38	9.6	8.9
12/18/00 15:00	19.38	9.6	8.6
12/18/00 16:00	19.38	9.6	9.6
12/18/00 17:00	19.5	10.2	14.3
12/18/00 18:00	19.38	9.6	15.3
12/18/00 19:00	19.38	10	17.3
12/18/00 20:00	19.38	9.7	18.3
12/18/00 21:00	19.38	9.9	18.9
12/18/00 22:00	19.38	9.8	17.4
12/18/00 23:00	19.25	9.7	18.2
12/19/00 0:00	19.25	9.6	20.4
12/19/00 1:00	19.38	9.6	18.6
12/19/00 2:00	19.25	9.6	17.9
12/19/00 3:00	19.38	9.6	17.7
12/19/00 4:00	19.38	9.6	19.1
12/19/00 5:00	19.38	10.1	19.9
12/19/00 6:00	19.25	10.1	20.6
12/19/00 7:00	19.38	9.6	21.1
12/19/00 8:00	19.25	9.6	20.3
12/19/00 9:00	19.62	9.6	20.2
12/19/00 10:00	19.5	10.2	18.7
12/19/00 11:00	19.62	10.8	15.7
12/19/00 12:00	19.62	10.8	12.8
12/19/00 13:00	19.62	10.8	10.3
12/19/00 14:00	19.75	11.2	9.2
12/19/00 15:00	19.75	11.3	9.0
12/19/00 16:00	19.75	11.3	9.8
12/19/00 17:00	19.75	11.9	16.6
12/19/00 18:00	19.88	11.9	18.0
12/19/00 19:00	19.88	11.9	18.2
12/19/00 20:00	19.88	11.9	17.7
12/19/00 21:00	19.75	11.9	18.6
12/19/00 22:00	19.75	11.8	19.5
12/19/00 23:00	19.75	11.9	19.1
12/20/00 0:00	19.75	11.9	18.5
12/20/00 1:00	19.62	11.9	19.8
12/20/00 2:00	19.75	11.9	20.6
12/20/00 3:00	19.75	11.8	20.3
12/20/00 4:00	19.62	11.9	20.2
12/20/00 5:00	19.62	11.9	21.4
12/20/00 6:00	19.62	11.8	23.3
12/20/00 7:00	19.62	10.8	24.5
12/20/00 8:00	18.38	12.1	22.0
12/20/00 9:00	20.25	11.9	16.7
12/20/00 10:00	19.88	12.4	13.8
12/20/00 11:00	19.88	12.9	12.8
12/20/00 12:00	19.88	13.5	12.2
12/20/00 13:00	19.88	14.1	11.4
12/20/00 14:00	20	14.1	11.1
12/20/00 15:00	18.88	15.1	11.6
12/20/00 16:00	18.88	14.8	12.8
12/20/00 17:00	19	14.6	15.6
12/20/00 18:00	19	14.1	18.8

Humidity Rela 348

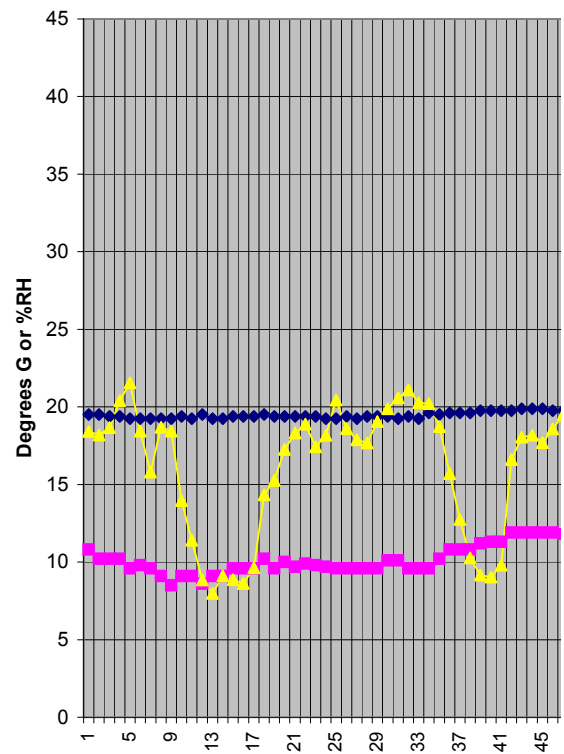

12/20/00 19:00	19	14.1	22.2
12/20/00 20:00	19	14.1	22.5
12/20/00 21:00	18.88	14.6	26.5
12/20/00 22:00	18.88	15.1	29.3
12/20/00 23:00	18.88	15.7	31.2
12/21/00 0:00	18.88	16.1	32.3
12/21/00 1:00	18.88	16.8	35.7
12/21/00 2:00	18.88	17.2	36.8
12/21/00 3:00	18.88	17.4	40.2
12/21/00 4:00	18.88	17.9	39.6
12/21/00 5:00	18.88	17.9	35.9
12/21/00 6:00	18.88	17.9	34.6
12/21/00 7:00	18.88	17.4	35.5
12/21/00 8:00	18.88	17.4	32.8
12/21/00 9:00	18.88	17.6	27.9
12/21/00 10:00	18.88	17.9	21.9
12/21/00 11:00	18.88	16.2	14.8
12/21/00 12:00	18.88	16.6	15.1
12/21/00 13:00	19	17.4	16.0
12/21/00 14:00	19	17.4	15.5
12/21/00 15:00	19	16.8	15.1
12/21/00 16:00	19	16.4	16.1
12/21/00 17:00	19.12	16.2	20.9
12/21/00 18:00	19.12	16.2	24.3
12/21/00 19:00	19.12	16.6	25.3
12/21/00 20:00	19.12	16.8	25.4
12/21/00 21:00	19.12	16.2	23.8
12/21/00 22:00	19.12	16.2	24.1
12/21/00 23:00	19.12	15.9	25.7
12/22/00 0:00	19.12	16.2	24.8
12/22/00 1:00	19.12	16.2	25.0
12/22/00 2:00	19.12	16.2	24.8
12/22/00 3:00	19	16.2	25.1
12/22/00 4:00	19.12	16.2	28.4
12/22/00 5:00	19	15.9	27.6
12/22/00 6:00	19	15.8	28.4
12/22/00 7:00	19	15.1	29.5
12/22/00 8:00	19	14.6	28.4
12/22/00 9:00	19	15.2	22.7
12/22/00 10:00	19	14.6	17.5
12/22/00 11:00	19	14.8	15.7
12/22/00 12:00	19	15.7	15.8
12/22/00 13:00	19	16.1	16.0
12/22/00 14:00	19.12	16.2	15.1
12/22/00 15:00	19.12	16.2	14.9
12/22/00 16:00	19.12	16.2	17.0
12/22/00 17:00	19.12	16.2	23.4
12/22/00 18:00	19.25	16.2	25.2
12/22/00 19:00	19.25	15.8	25.7
12/22/00 20:00	19.25	15.7	28.4
12/22/00 21:00	19.25	15.8	30.1
12/22/00 22:00	19.12	15.2	29.5
12/22/00 23:00	19.12	15.2	31.6
12/23/00 0:00	19.12	15.2	29.9
12/23/00 1:00	19.12	15.2	29.9
12/23/00 2:00	19.12	15.2	30.2
12/23/00 3:00	19.12	15.2	30.3
12/23/00 4:00	19	15.2	31.5
12/23/00 5:00	19	15.2	31.7
12/23/00 6:00	19	15.1	33.3
12/23/00 7:00	19	15.1	34.9
12/23/00 8:00	19	15.2	33.1
12/23/00 9:00	18.88	15.2	27.3
12/23/00 10:00	18.88	15.2	19.8

12/23/00 11:00	18.88	15.2	16.9
12/23/00 12:00	18.88	15.8	16.3
12/23/00 13:00	18.88	16.2	16.4
12/23/00 14:00	18.88	16.8	16.0
12/23/00 15:00	18.88	16.8	15.9
12/23/00 16:00	19	16.8	18.1
12/23/00 17:00	19	16.8	24.0
12/23/00 18:00	19	16.5	27.0
12/23/00 19:00	19	16.2	27.5
12/23/00 20:00	19	16.2	28.5
12/23/00 21:00	19	16.8	27.8
12/23/00 22:00	19	16.8	28.3
12/23/00 23:00	19	16.8	30.8
12/24/00 0:00	19	16.8	33.6
12/24/00 1:00	19	16.9	34.5
12/24/00 2:00	19	16.8	34.5
12/24/00 3:00	18.88	16.9	34.8
12/24/00 4:00	18.88	17.4	38.2
12/24/00 5:00	18.88	17.4	37.2
12/24/00 6:00	18.88	17.4	37.2
12/24/00 7:00	18.88	17.4	39.5
12/24/00 8:00	18.88	16.9	38.6
12/24/00 9:00	18.88	17.4	29.2
12/24/00 10:00	18.88	17.4	23.4
12/24/00 11:00	18.88	17.4	20.3
12/24/00 12:00	18.88	17.9	19.0
12/24/00 13:00	18.88	18.5	18.0
12/24/00 14:00	18.88	18.9	16.1
12/24/00 15:00	18.88	19	16.0
12/24/00 16:00	18.88	18.5	17.5
12/24/00 17:00	18.88	18.6	22.1
12/24/00 18:00	18.88	19	25.2
12/24/00 19:00	18.88	18.5	24.8
12/24/00 20:00	18.88	15.8	14.5
12/24/00 21:00	18.88	15.8	22.5
12/24/00 22:00	18.88	17.4	33.5
12/24/00 23:00	18.88	17.9	36.9

Surface vs Underground Stations 3486 and 5035 per refer

File H:\RJurani\ESF Humidity Comparison, Surface-UG Y2000.xls

Note: This period has gained some interest because of significant rainfall in the

Date	Time	Surface RH	Sta 3486 RH	Sta 5035 RH	Sta 3486 Temp	Sta 5035 Temp
27-Aug-00	2400	44.93	33.5	36.20	30.12	28.25
28-Aug-00	100	47.72	33.5	36.20	30.25	28.25
28-Aug-00	200	50.2	33.5	36.50	30.12	28.25
28-Aug-00	300	51.14	33.5	36.80	30.12	28.25
28-Aug-00	400	51.91	33.5	36.80	30.12	28.25
28-Aug-00	500	53.16	34	36.80	30.12	28.25
28-Aug-00	600	56.11	33	35.80	30.12	28.25
28-Aug-00	700	48.03	33	36.20	30.12	28.25
28-Aug-00	800	38.65	33	35.50	30.25	28.25
28-Aug-00	900	37.72	33	35.50	30.25	28.25
28-Aug-00	1000	35.43	33.5	36.20	30.25	28.25
28-Aug-00	1100	31.73	33	36.20	30.38	28.25
28-Aug-00	1200	29.91	33	36.20	30.38	28.25
28-Aug-00	1300	28.3	32.20000076	35.80	30.38	28.25
28-Aug-00	1400	25.5	31.20000076	34.50	30.38	28.25
28-Aug-00	1500	25.92	29.60000038	33.20	30.38	28.25
28-Aug-00	1600	32.06	29	31.80	30.38	28.25
28-Aug-00	1700	83.8	40.20000076	42.20	30.38	28.25
28-Aug-00	1800	75.6	38.79999924	43.00	30.38	28.25
28-Aug-00	1900	58.15	35.20000076	39.00	30.38	28.25
28-Aug-00	2000	54.79	35.79999924	39.50	30.25	28.25
28-Aug-00	2100	57.39	35.79999924	39.00	30.25	28.25
28-Aug-00	2200	56.86	35.20000076	38.50	30.25	28.25
28-Aug-00	2300	64.7	35.79999924	38.50	30.25	28.25
28-Aug-00	2400	64.11	36.20000076	40.00	30.25	28.25
29-Aug-00	100	58.31	36.20000076	39.50	30.12	28.25
29-Aug-00	200	62.1	35.79999924	39.50	30.12	28.25
29-Aug-00	300	66.63	37.5	40.00	30.12	28.25
29-Aug-00	400	72.4	38.5	41.80	30.12	28.25
29-Aug-00	500	79.2	39.20000076	42.20	30.12	28.25
29-Aug-00	600	81.7	40.5	43.50	30.00	28.25
29-Aug-00	700	75.5	40.20000076	44.00	30.00	28.25
29-Aug-00	800	64.49	39	43.00	30.00	28.25
29-Aug-00	900	57.87	38	41.80	30.00	28.25
29-Aug-00	1000	52.69	37.5	40.80	30.12	28.25
29-Aug-00	1100	50.08	38	41.80	30.12	28.25
29-Aug-00	1200	49.12	38	41.20	30.12	28.25
29-Aug-00	1300	52.69	38.5	42.20	30.00	28.25
29-Aug-00	1400	49.89	37.5	41.20	30.12	28.25
29-Aug-00	1500	57.25	39.20000076	41.80	30.25	28.25
29-Aug-00	1600	69.77	42	45.80	30.12	28.25
29-Aug-00	1700	67.68	41.20000076	45.80	30.12	28.25
29-Aug-00	1800	70.2	40.79999924	45.20	30.12	28.25

29-Aug-00	1900	84.1	43.79999924	48.00	30.12	28.25
29-Aug-00	2000	96.2	44.79999924	49.80	30.00	28.25
29-Aug-00	2100	100	43.79999924	49.00	30.00	28.25
29-Aug-00	2200	100	43.79999924	47.50	30.00	28.25
29-Aug-00	2300	100	44.20000076	48.50	30.00	28.25
29-Aug-00	2400	100	44.20000076	49.80	29.88	28.25
30-Aug-00	100	100	44.20000076	48.50	29.88	28.25
30-Aug-00	200	99.6	44.20000076	48.50	29.88	28.25
30-Aug-00	300	95.7	43	47.50	29.88	28.25
30-Aug-00	400	97.2	43.79999924	47.50	29.75	28.25
30-Aug-00	500	100	44.20000076	48.00	29.88	28.25
30-Aug-00	600	100	44.20000076	48.50	29.75	28.25
30-Aug-00	700	97.6	43.79999924	48.00	29.88	28.12
30-Aug-00	800	97.5	43.79999924	47.80	29.88	28.25
30-Aug-00	900	94.1	43.79999924	48.00	29.88	28.25
30-Aug-00	1000	85.4	43.79999924	48.00	29.75	28.25
30-Aug-00	1100	72.8	41.5	45.80	29.88	28.12
30-Aug-00	1200	62.12	40.20000076	44.50	29.75	28.12
30-Aug-00	1300	55.37	39.79999924	43.50	29.88	28.12
30-Aug-00	1400	50.77	38.5	43.00	29.75	28.12
30-Aug-00	1500	45.73	36.20000076	40.80	29.75	28.12
30-Aug-00	1600	43.7	35.20000076	38.50	29.75	28.12
30-Aug-00	1700	43.77	35	37.80	29.75	28.12
30-Aug-00	1800	46.86	35.20000076	37.80	29.62	28.12
30-Aug-00	1900	53.46	35.79999924	38.50	29.62	28.12
30-Aug-00	2000	63.08	36.5	39.50	29.62	28.00
30-Aug-00	2100	71	36.5	39.00	29.62	28.12
30-Aug-00	2200	74	38	40.00	29.62	28.00
30-Aug-00	2300	77.3	39.79999924	42.20	29.50	28.00
30-Aug-00	2400	77.8	38	41.20	29.50	28.00
31-Aug-00	100	79	36.79999924	39.50	29.50	28.00
31-Aug-00	200	82	36.20000076	39.50	29.38	28.00
31-Aug-00	300	82.2	36.20000076	39.50	29.38	28.00
31-Aug-00	400	82.2	37.5	39.50	29.38	28.00
31-Aug-00	500	84.9	38.5	40.80	29.38	28.00
31-Aug-00	600	89.2	39.20000076	41.80	29.38	28.00
31-Aug-00	700	79.6	39.79999924	42.80	29.38	28.00
31-Aug-00	800	65.47	39	41.80	29.38	28.00
31-Aug-00	900	58.7	39.79999924	42.20	29.50	28.00
31-Aug-00	1000	56.74	39.20000076	42.20	29.50	28.00
31-Aug-00	1100	49.68	37.5	40.00	29.50	28.00
31-Aug-00	1200	46.87	35.79999924	38.50	29.50	28.00
31-Aug-00	1300	57.16	37.5	40.50	29.50	28.00
31-Aug-00	1400	41.06	34.5	37.20	29.12	28.00
31-Aug-00	1500	43.89	36.79999924	38.20	28.25	27.50
31-Aug-00	1600	43.21	36.79999924	37.80	28.00	27.50
31-Aug-00	1700	33.93	34.20000076	35.00	27.88	27.50
31-Aug-00	1800	31.74	31.20000076	32.80	29.00	27.75
31-Aug-00	1900	32.98	29.60000038	30.60	28.88	27.75
31-Aug-00	2000	40.66	30.10000038	31.10	28.88	27.75
31-Aug-00	2100	52.16	31.39999962	32.80	28.88	27.75
31-Aug-00	2200	61.34	32.20000076	34.00	28.88	27.75

31-Aug-00	2300	71.8	33	34.50	28.88	27.75
31-Aug-00	2400	73.8	31.20000076	32.80	28.88	27.75
01-Sep-00	100	67.69	28.5	30.50	28.88	27.75
01-Sep-00	200	61.51	29	29.80	28.75	27.75
01-Sep-00	300	65.38	27.89999962	28.90	28.75	27.75
01-Sep-00	400	62.36	25.60000038	26.60	28.75	27.62
01-Sep-00	500	65.21	26.79999924	26.10	28.75	27.62
01-Sep-00	600	66.52	25.10000038	25.50	28.75	27.62
01-Sep-00	700	46.41	24	24.90	28.75	27.62
01-Sep-00	800	38.3	22.89999962	23.90	28.75	27.62
01-Sep-00	900	35.04	23.39999962	23.40	28.75	27.62
01-Sep-00	1000	30.99	22.89999962	23.20	28.75	27.62
01-Sep-00	1100	28.47	22.89999962	23.20	28.75	27.62
01-Sep-00	1200	25.48	21.79999924	22.10	28.75	27.62
01-Sep-00	1300	24.75	21.5	21.50	28.75	27.62
01-Sep-00	1400	23.6	21.10000038	21.50	28.75	27.62
01-Sep-00	1500	24.17	21.79999924	21.80	28.75	27.62
01-Sep-00	1600	25.63	22.20000076	22.10	28.75	27.62
01-Sep-00	1700	26.23	21.79999924	22.10	28.75	27.62
01-Sep-00	1800	27.41	21.20000076	21.10	28.62	27.62
01-Sep-00	1900	31.3	21.79999924	21.00	28.62	27.50
01-Sep-00	2000	35.51	22	21.50	28.62	27.50
01-Sep-00	2100	38.18	22.20000076	21.80	28.50	27.50
01-Sep-00	2200	41.61	22.89999962	22.10	28.62	27.50
01-Sep-00	2300	47.38	22.89999962	22.60	28.50	27.50
01-Sep-00	2400	55.86	23.39999962	22.80	28.38	27.50
02-Sep-00	100	60.58	24	23.80	28.50	27.50
02-Sep-00	200	64.93	25	24.40	28.38	27.50
02-Sep-00	300	75.1	25.10000038	24.90	28.38	27.50
02-Sep-00	400	72.1	25.10000038	24.90	28.25	27.50
02-Sep-00	500	70.9	25.60000038	24.90	28.25	27.50
02-Sep-00	600	75.9	26.20000076	26.00	28.25	27.38
02-Sep-00	700	62.33	26.79999924	26.60	28.12	27.38
02-Sep-00	800	58.5	27.89999962	27.10	28.12	27.38
02-Sep-00	900	54.2	27.89999962	27.80	28.00	27.38
02-Sep-00	1000	45.59	26.89999962	26.80	28.00	27.38
02-Sep-00	1100	40.68	26.79999924	26.60	28.00	27.38
02-Sep-00	1200	36.59	26.79999924	26.00	28.00	27.38
02-Sep-00	1300	32.22	25.60000038	25.50	28.00	27.38
02-Sep-00	1400	29.46	25.60000038	24.90	28.00	27.38
02-Sep-00	1500	29.34	26.20000076	26.00	28.00	27.38
02-Sep-00	1600	27.82	25.60000038	25.50	28.00	27.25
02-Sep-00	1700	27.44	25.60000038	25.50	28.00	27.25
02-Sep-00	1800	29.59	25.60000038	25.50	28.00	27.25
02-Sep-00	1900	32.91	25.60000038	25.50	27.88	27.25
02-Sep-00	2000	37.11	25.60000038	25.50	27.88	27.25
02-Sep-00	2100	37.39	25.5	24.90	27.88	27.25
02-Sep-00	2200	39.45	25.10000038	24.90	27.88	27.25
02-Sep-00	2300	50.93	25.10000038	24.90	27.88	27.25
02-Sep-00	2400	52.22	25.60000038	24.90	27.88	27.25
03-Sep-00	100	56.24	26.20000076	25.50	27.75	27.25
03-Sep-00	200	57.21	26.79999924	26.60	27.75	27.25

03-Sep-00	300	63.42	27.89999962	27.10	27.75	27.25
03-Sep-00	400	65.01	27.39999962	27.10	27.75	27.12
03-Sep-00	500	64.98	26.79999924	26.60	27.75	27.12
03-Sep-00	600	62.19	26.79999924	26.60	27.75	27.12
03-Sep-00	700	51.1	27.39999962	27.10	27.75	27.12
03-Sep-00	800	40.31	26.79999924	26.10	27.62	27.12
03-Sep-00	900	36.56	26.79999924	26.60	27.62	27.12
03-Sep-00	1000	30.72	26.20000076	26.00	27.62	27.12
03-Sep-00	1100	25.84	25.10000038	24.40	27.62	27.12
03-Sep-00	1200	19.15	22.20000076	21.50	27.50	27.00
03-Sep-00	1300	17.95	21.79999924	21.00	27.62	27.00
03-Sep-00	1400	16.7	21.79999924	21.00	27.50	27.00
03-Sep-00	1500	16.43	21.60000038	21.50	27.62	27.00
03-Sep-00	1600	16.72	22.20000076	21.50	27.62	27.00
03-Sep-00	1700	17.48	21.79999924	21.00	27.62	27.00
03-Sep-00	1800	19.36	21.79999924	21.00	27.62	27.00
03-Sep-00	1900	21.53	21.10000038	20.40	27.62	27.00
03-Sep-00	2000	23.83	20.5	19.90	27.62	27.00
03-Sep-00	2100	27.3	21.10000038	19.90	27.62	27.00
03-Sep-00	2200	30.1	21.10000038	20.40	27.62	27.00
03-Sep-00	2300	31.07	22.20000076	21.00	27.62	27.00
03-Sep-00	2400	36.07	22.39999962	21.50	27.50	27.00
04-Sep-00	100	39.65	22.89999962	22.10	27.62	27.00
04-Sep-00	200	44.12	23.39999962	22.10	27.62	27.00
04-Sep-00	300	44.99	23.39999962	22.60	27.62	27.00
04-Sep-00	400	46.76	23.39999962	22.60	27.50	27.00
04-Sep-00	500	46.78	24	22.60	27.50	27.00
04-Sep-00	600	46.68	22.89999962	22.10	27.62	27.00
04-Sep-00	700	36.58	24	23.20	27.62	27.00
04-Sep-00	800	29.09	23.20000076	22.60	27.62	27.00
04-Sep-00	900	25.97	22.89999962	22.60	27.62	27.00
04-Sep-00	1000	22.06	22	22.10	27.75	27.00
04-Sep-00	1100	18.74	21.10000038	21.00	27.75	27.00
04-Sep-00	1200	17.03	20.60000038	20.40	27.75	27.00
04-Sep-00	1300	16.87	20.5	20.40	27.75	27.00
04-Sep-00	1400	14.99	20.5	20.40	27.88	27.00
04-Sep-00	1500	13.54	20	19.90	27.88	27.00
04-Sep-00	1600	13.43	20	19.40	27.88	27.00
04-Sep-00	1700	14.63	20	19.20	27.88	27.00
04-Sep-00	1800	16.29	20	19.20	27.88	26.88
04-Sep-00	1900	18.3	20	19.20	27.88	26.88
04-Sep-00	2000	20.07	19.39999962	18.80	27.88	26.88
04-Sep-00	2100	20.38	18.89999962	18.10	27.88	26.88
04-Sep-00	2200	24.89	18.89999962	18.10	27.75	26.88
04-Sep-00	2300	27.1	19.39999962	18.80	27.88	26.88
04-Sep-00	2400	25.84	20	19.10	27.75	26.88

rence DTN:MO0107SPATEM00.002

surface.		

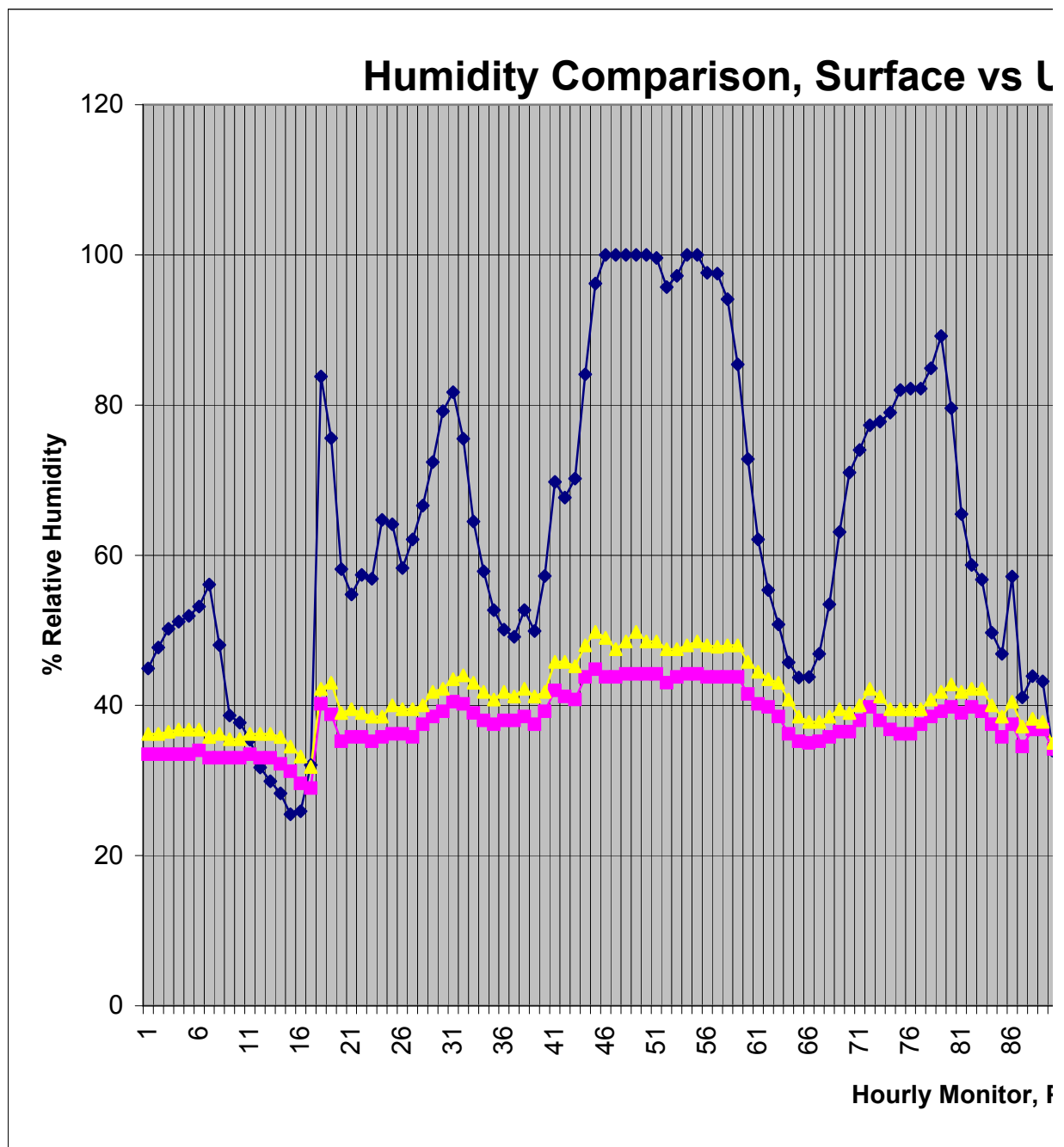

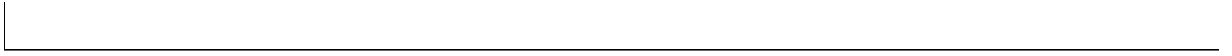

ce vs Underground Stations 3486 and 5035

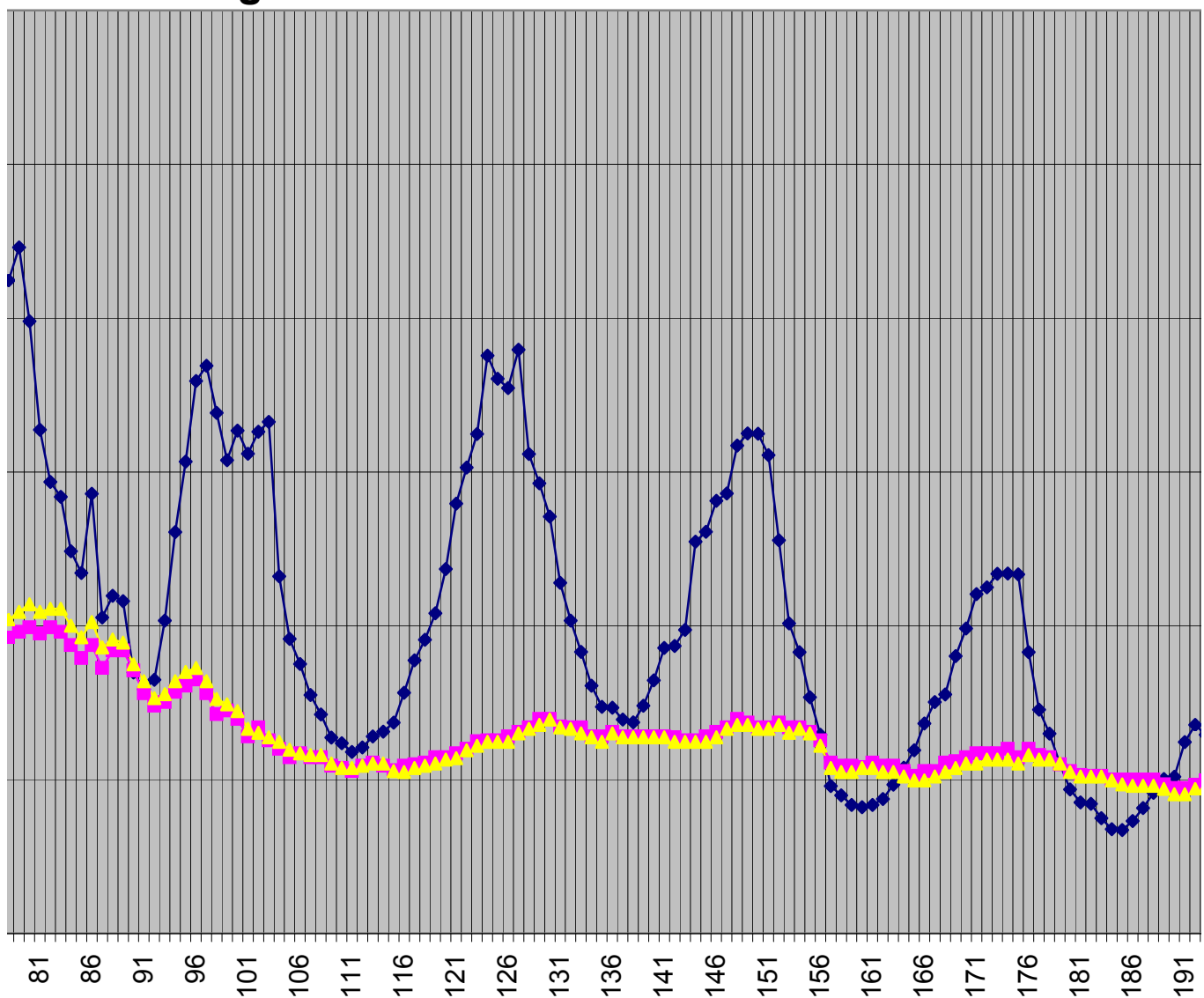

Monitor, Period 8/28/00 through 9/4/00

—◆— Surface Humidity —■— Humidity Sta 3486 —▲— Humidity Sta 5035

—◆— Surface Humidity —■— Humidity Sta 3486 —▲— Humidity Sta 5035

035

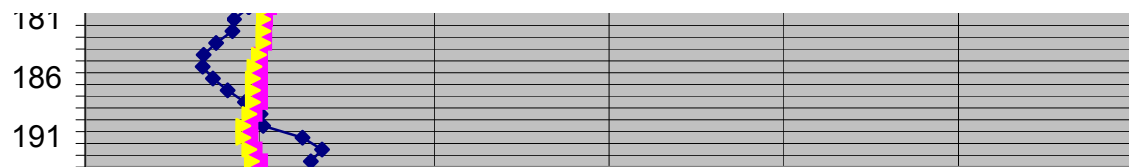

Surface vs Underground Station 50+35 per reference DTN:MO0107SPATEM00.002

File H:\R\Juran\ESF Humidity Comparison, Surface-UG Y2000.xls

Date & Time	Sta.Temp. ^oC	Sta. %RH	Surface %RH
7/25/00 0:00	27.25	21.50	18.0
7/25/00 1:00	27.25	21.50	18.8
7/25/00 2:00	27.25	21.90	19.0
7/25/00 3:00	27.25	21.50	19.1
7/25/00 4:00	27.25	21.50	19.9
7/25/00 5:00	27.25	22.00	21.5
7/25/00 6:00	27.25	21.50	21.4
7/25/00 7:00	27.25	21.50	16.5
7/25/00 8:00	27.25	20.40	12.6
7/25/00 9:00	27.25	20.40	11.5
7/25/00 10:00	27.25	20.90	10.2
7/25/00 11:00	27.25	20.40	8.9
7/25/00 12:00	27.25	20.90	8.1
7/25/00 13:00	27.38	21.10	7.4
7/25/00 14:00	27.38	22.00	7.2
7/25/00 15:00	27.38	21.50	6.9
7/25/00 16:00	27.38	22.00	7.3
7/25/00 17:00	27.38	22.00	7.6
7/25/00 18:00	27.38	22.00	8.3
7/25/00 19:00	27.38	22.00	9.6
7/25/00 20:00	27.38	20.60	10.0
7/25/00 21:00	27.38	19.80	10.2
7/25/00 22:00	27.38	18.60	10.9
7/25/00 23:00	27.38	18.60	13.5
7/26/00 0:00	27.38	18.80	15.7
7/26/00 1:00	27.38	19.20	17.9
7/26/00 2:00	27.38	19.20	18.0
7/26/00 3:00	27.38	18.80	18.2
7/26/00 4:00	27.38	18.60	19.9
7/26/00 5:00	27.38	19.20	20.8
7/26/00 6:00	27.38	18.60	18.9
7/26/00 7:00	27.38	18.60	14.6
7/26/00 8:00	27.38	18.10	12.0
7/26/00 9:00	27.38	17.50	10.4
7/26/00 10:00	27.38	17.00	8.6
7/26/00 11:00	27.38	16.50	6.6
7/26/00 12:00	27.38	15.90	5.8
7/26/00 13:00	27.38	16.40	5.5
7/26/00 14:00	27.38	17.50	6.3
7/26/00 15:00	27.38	18.60	6.9
7/26/00 16:00	27.38	18.60	6.4
7/26/00 17:00	27.50	18.80	7.2
7/26/00 18:00	27.50	18.60	7.6
7/26/00 19:00	27.50	18.10	8.0
7/26/00 20:00	27.50	17.00	9.6
7/26/00 21:00	27.50	17.00	11.1
7/26/00 22:00	27.50	16.40	13.6
7/26/00 23:00	27.50	16.40	14.8
7/27/00 0:00	27.50	15.90	14.7
7/27/00 1:00	27.50	15.90	16.1
7/27/00 2:00	27.50	15.90	17.6
7/27/00 3:00	27.50	15.90	18.2
7/27/00 4:00	27.50	15.90	18.8
7/27/00 5:00	27.50	17.00	20.8
7/27/00 6:00	27.50	17.50	18.9
7/27/00 7:00	27.50	17.60	16.4
7/27/00 8:00	27.62	17.50	13.3
7/27/00 9:00	27.50	17.00	11.2
7/27/00 10:00	27.50	16.90	9.3
7/27/00 11:00	27.50	15.20	6.3
7/27/00 12:00	27.50	14.80	5.5
7/27/00 13:00	27.50	14.80	5.1
7/27/00 14:00	27.50	14.20	4.2
7/27/00 15:00	27.50	14.20	4.1
7/27/00 16:00	27.50	14.20	4.2
7/27/00 17:00	27.50	14.20	4.3
7/27/00 18:00	27.62	14.20	5.1
7/27/00 19:00	27.62	13.70	6.3
7/27/00 20:00	27.62	13.60	7.6
7/27/00 21:00	27.62	13.60	8.7
7/27/00 22:00	27.62	13.10	10.8
7/27/00 23:00	27.62	13.50	11.9
7/28/00 0:00	27.62	13.10	13.1

Humidity Relatic 503

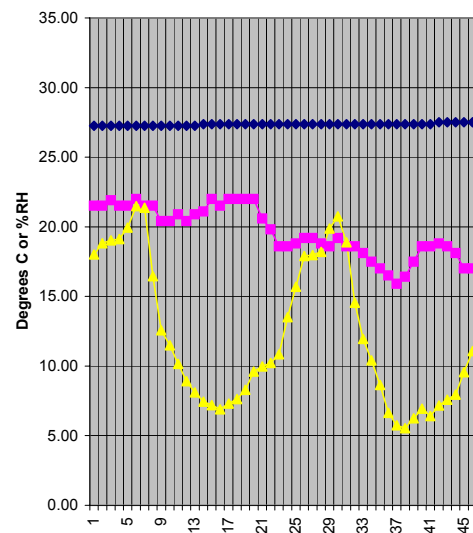

7/28/00 1:00	27.62	13.60	13.3
7/28/00 2:00	27.62	13.60	14.4
7/28/00 3:00	27.62	13.60	15.3
7/28/00 4:00	27.62	13.60	15.0
7/28/00 5:00	27.62	14.20	16.2
7/28/00 6:00	27.62	14.00	16.6
7/28/00 7:00	27.62	14.20	13.5
7/28/00 8:00	27.62	14.20	9.6
7/28/00 9:00	27.62	14.20	8.4
7/28/00 10:00	27.62	14.20	7.2
7/28/00 11:00	27.62	14.20	6.1
7/28/00 12:00	27.62	14.20	5.4
7/28/00 13:00	27.62	14.20	4.9
7/28/00 14:00	27.62	13.60	4.0
7/28/00 15:00	27.62	14.20	4.1
7/28/00 16:00	27.62	14.20	3.9
7/28/00 17:00	27.62	13.20	3.6
7/28/00 18:00	27.62	12.60	3.6
7/28/00 19:00	27.62	12.60	4.4
7/28/00 20:00	27.62	12.50	5.9
7/28/00 21:00	27.62	11.90	7.6
7/28/00 22:00	27.62	12.00	9.1
7/28/00 23:00	27.62	12.00	9.8
7/29/00 0:00	27.62	12.50	9.7
7/29/00 1:00	27.62	13.10	10.7
7/29/00 2:00	27.62	13.10	13.2
7/29/00 3:00	27.62	13.60	14.5
7/29/00 4:00	27.62	13.70	15.0
7/29/00 5:00	27.62	13.60	15.9
7/29/00 6:00	27.62	14.20	16.5
7/29/00 7:00	27.62	14.20	13.7
7/29/00 8:00	27.62	13.70	9.3
7/29/00 9:00	27.62	14.20	8.1
7/29/00 10:00	27.62	14.80	7.0
7/29/00 11:00	27.62	14.80	5.9
7/29/00 12:00	27.62	14.20	4.8
7/29/00 13:00	27.62	14.20	4.3
7/29/00 14:00	27.62	15.40	4.6
7/29/00 15:00	27.62	16.40	4.6
7/29/00 16:00	27.62	17.00	5.1
7/29/00 17:00	27.62	17.50	5.9
7/29/00 18:00	27.62	17.50	7.0
7/29/00 19:00	27.62	18.10	8.4
7/29/00 20:00	27.62	17.90	9.6
7/29/00 21:00	27.62	17.50	11.2
7/29/00 22:00	27.62	17.20	12.3
7/29/00 23:00	27.62	17.00	13.2
7/30/00 0:00	27.62	17.80	15.3
7/30/00 1:00	27.62	18.10	16.6
7/30/00 2:00	27.62	18.60	16.8
7/30/00 3:00	27.62	18.60	16.9
7/30/00 4:00	27.62	18.60	17.2
7/30/00 5:00	27.62	18.10	18.3
7/30/00 6:00	27.62	18.10	18.9
7/30/00 7:00	27.62	18.60	16.9
7/30/00 8:00	27.62	18.60	12.3
7/30/00 9:00	27.62	18.20	9.7
7/30/00 10:00	27.62	18.10	8.5
7/30/00 11:00	27.62	18.50	7.7
7/30/00 12:00	27.62	18.60	7.1
7/30/00 13:00	27.62	19.20	6.8
7/30/00 14:00	27.62	20.40	6.6
7/30/00 15:00	27.62	20.90	6.2
7/30/00 16:00	27.62	21.00	6.1
7/30/00 17:00	27.62	20.90	6.5
7/30/00 18:00	27.62	21.50	7.4
7/30/00 19:00	27.62	21.00	9.3
7/30/00 20:00	27.75	21.00	11.7
7/30/00 21:00	27.75	20.40	12.7
7/30/00 22:00	27.75	20.10	14.4
7/30/00 23:00	27.62	19.80	15.8
7/31/00 0:00	27.75	19.80	16.7
7/31/00 1:00	27.75	19.90	16.6
7/31/00 2:00	27.75	20.90	18.3
7/31/00 3:00	27.75	21.00	19.3
7/31/00 4:00	27.75	21.00	20.8
7/31/00 5:00	27.75	21.50	21.4
7/31/00 6:00	27.75	21.20	23.0
7/31/00 7:00	27.75	22.00	20.4

7/31/00 8:00	27.75	23.10	16.7
7/31/00 9:00	28.00	24.20	16.8
7/31/00 10:00	28.38	25.40	17.0
7/31/00 11:00	29.00	24.90	15.5
7/31/00 12:00	27.25	26.00	14.4
7/31/00 13:00	28.12	26.60	13.6
7/31/00 14:00	28.12	25.40	11.7
7/31/00 15:00	28.12	25.50	10.5
7/31/00 16:00	28.00	24.90	10.2
7/31/00 17:00	28.00	24.90	10.4
7/31/00 18:00	28.00	24.90	12.2
7/31/00 19:00	28.00	25.50	14.6
7/31/00 20:00	28.00	26.60	18.1
7/31/00 21:00	28.00	27.20	20.4
7/31/00 22:00	28.00	28.20	22.8
7/31/00 23:00	28.00	26.00	21.7
8/8/00 0:00	28.25	14.10	15.2
8/8/00 1:00	28.25	13.70	15.5
8/8/00 2:00	28.25	14.10	17.3
8/8/00 3:00	28.25	14.80	22.4
8/8/00 4:00	28.38	16.50	26.2
8/8/00 5:00	28.38	17.10	28.1
8/8/00 6:00	28.38	18.80	28.1
8/8/00 7:00	28.38	19.40	22.5
8/8/00 8:00	28.38	19.90	18.7
8/8/00 9:00	28.38	19.90	16.9
8/8/00 10:00	28.38	19.20	14.6
8/8/00 11:00	28.38	17.60	11.8
8/8/00 12:00	28.38	16.40	8.6
8/8/00 13:00	28.38	14.80	6.2
8/8/00 14:00	28.38	14.80	5.9
8/8/00 15:00	28.38	14.20	5.2
8/8/00 16:00	28.38	13.70	4.7
8/8/00 17:00	28.38	13.70	5.4
8/8/00 18:00	28.38	13.80	6.5
8/8/00 19:00	28.38	13.70	8.3
8/8/00 20:00	28.38	13.70	9.6
8/8/00 21:00	28.38	13.10	11.3
8/8/00 22:00	28.38	13.70	13.8
8/8/00 23:00	28.38	13.70	15.9
8/9/00 0:00	28.38	13.80	17.1
8/9/00 1:00	28.38	14.20	17.2
8/9/00 2:00	28.38	14.20	18.5
8/9/00 3:00	28.38	14.40	19.7
8/9/00 4:00	28.38	14.20	20.1
8/9/00 5:00	28.38	14.80	22.2
8/9/00 6:00	28.38	15.90	23.2
8/9/00 7:00	28.38	16.50	19.0
8/9/00 8:00	28.38	16.50	15.4
8/9/00 9:00	28.38	17.00	13.8
8/9/00 10:00	28.38	17.00	11.6
8/9/00 11:00	28.38	15.90	9.1
8/9/00 12:00	28.38	14.20	5.9
8/9/00 13:00	28.38	13.70	4.8
8/9/00 14:00	28.38	14.20	5.3
8/9/00 15:00	28.38	14.80	5.1
8/9/00 16:00	28.38	15.00	4.9
8/9/00 17:00	28.38	15.40	5.5
8/9/00 18:00	28.38	15.40	6.4
8/9/00 19:00	28.38	15.40	7.8
8/9/00 20:00	28.38	14.80	9.6
8/9/00 21:00	28.38	14.90	11.3
8/9/00 22:00	28.38	14.80	13.9
8/9/00 23:00	28.38	14.80	15.6
8/10/00 0:00	28.38	14.90	16.6
8/10/00 1:00	28.38	15.40	17.0
8/10/00 2:00	28.38	15.40	18.2
8/10/00 3:00	28.38	15.40	18.6
8/10/00 4:00	28.38	15.40	19.2
8/10/00 5:00	28.38	15.90	19.3
8/10/00 6:00	28.38	15.40	18.9
8/10/00 7:00	28.38	15.40	14.6
8/10/00 8:00	28.50	15.40	10.4
8/10/00 9:00	28.38	14.20	8.9
8/10/00 10:00	28.38	14.50	8.2
8/10/00 11:00	28.38	15.70	8.1
8/10/00 12:00	28.38	16.50	8.1
8/10/00 13:00	28.38	15.60	6.3

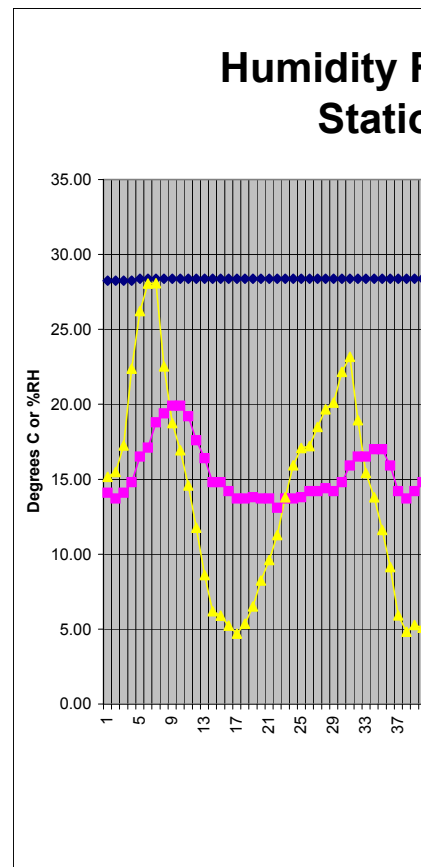

8/10/00 14:00	28.38	16.10	6.4
8/10/00 15:00	28.38	14.90	4.8
8/10/00 16:00	28.38	14.90	4.6
8/10/00 17:00	28.38	14.20	4.2
8/10/00 18:00	28.38	14.30	5.1
8/10/00 19:00	28.38	14.20	6.8
8/10/00 20:00	28.38	13.80	8.3
8/10/00 21:00	28.38	13.20	10.2
8/10/00 22:00	28.38	13.10	12.2
8/10/00 23:00	28.38	13.10	14.5
8/11/00 0:00	28.38	13.70	15.5
8/11/00 1:00	28.38	13.90	17.0
8/11/00 2:00	28.38	13.70	16.5
8/11/00 3:00	28.38	13.70	17.3
8/11/00 4:00	28.38	13.10	18.3
8/11/00 5:00	28.38	13.70	18.5
8/11/00 6:00	28.38	13.60	17.7
8/11/00 7:00	28.38	13.50	13.9
8/11/00 8:00	28.38	13.10	9.2
8/11/00 9:00	28.38	12.60	8.0
8/11/00 10:00	28.38	12.60	7.2
8/11/00 11:00	28.38	12.60	5.7
8/11/00 12:00	28.38	12.60	4.9
8/11/00 13:00	28.38	11.40	3.8
8/11/00 14:00	28.38	11.40	3.4
8/11/00 15:00	28.25	10.90	3.1
8/11/00 16:00	28.38	10.90	3.2
8/11/00 17:00	28.38	10.90	3.5
8/11/00 18:00	28.38	11.20	3.8
8/11/00 19:00	28.38	10.90	4.5
8/11/00 20:00	28.38	10.30	6.1
8/11/00 21:00	28.38	9.80	6.8
8/11/00 22:00	28.38	9.80	7.3
8/11/00 23:00	28.38	9.80	7.2
8/12/00 0:00	28.38	9.60	7.0
8/12/00 1:00	28.38	9.80	8.8
8/12/00 2:00	28.38	9.80	10.2
8/12/00 3:00	28.38	10.30	11.2
8/12/00 4:00	28.38	10.30	12.7
8/12/00 5:00	28.38	10.60	13.3
8/12/00 6:00	28.38	10.90	13.3
8/12/00 7:00	28.38	11.40	10.7
8/12/00 8:00	28.38	11.40	7.9
8/12/00 9:00	28.38	12.00	7.2
8/12/00 10:00	28.38	12.10	6.2
8/12/00 11:00	28.38	12.00	5.3
8/12/00 12:00	28.38	13.10	5.3
8/12/00 13:00	28.38	13.10	4.0
8/12/00 14:00	28.38	13.10	3.8
8/12/00 15:00	28.38	13.70	4.0
8/12/00 16:00	28.38	14.20	4.2
8/12/00 17:00	28.38	14.80	4.3
8/12/00 18:00	28.38	14.80	5.7
8/12/00 19:00	28.38	14.80	7.6
8/12/00 20:00	28.38	15.30	10.1
8/12/00 21:00	28.38	15.40	12.9
8/12/00 22:00	28.38	17.00	17.7
8/12/00 23:00	28.38	17.60	19.8
8/13/00 0:00	28.38	18.00	19.4
8/13/00 1:00	28.38	18.10	18.9
8/13/00 2:00	28.38	17.60	19.1
8/13/00 3:00	28.38	17.00	18.2
8/13/00 4:00	28.38	17.00	19.9
8/13/00 5:00	28.38	17.00	20.5
8/13/00 6:00	28.38	16.50	19.2
8/13/00 7:00	28.38	16.50	16.3
8/13/00 8:00	28.38	16.50	13.2
8/13/00 9:00	28.38	16.50	11.8
8/13/00 10:00	28.38	16.50	10.1
8/13/00 11:00	28.38	16.50	8.6
8/13/00 12:00	28.38	15.90	7.2
8/13/00 13:00	28.38	16.10	6.1
8/13/00 14:00	28.25	16.50	5.3
8/13/00 15:00	28.38	16.50	4.9
8/13/00 16:00	28.38	17.00	4.6
8/13/00 17:00	28.38	17.00	4.7
8/13/00 18:00	28.38	16.50	4.9
8/13/00 19:00	28.38	15.90	7.3
8/13/00 20:00	28.38	16.00	10.0

8/13/00 21:00	28.38	16.50	13.2
8/13/00 22:00	28.38	17.00	16.0
8/13/00 23:00	28.38	17.00	17.2
8/14/00 0:00	28.38	17.00	18.6
8/14/00 1:00	28.38	17.60	18.6
8/14/00 2:00	28.38	17.50	18.7
8/14/00 3:00	28.38	17.60	22.6
8/14/00 4:00	28.38	19.80	30.0
8/14/00 5:00	28.38	21.50	32.8
8/14/00 6:00	28.38	22.60	30.3
8/14/00 7:00	28.38	23.20	25.2
8/14/00 8:00	28.38	23.20	20.3
8/14/00 9:00	28.38	21.50	15.4
8/14/00 10:00	28.38	21.10	12.8
8/14/00 11:00	28.38	19.20	10.3
8/14/00 12:00	28.38	18.80	9.5
8/14/00 13:00	28.38	19.90	9.5
8/14/00 14:00	28.38	20.20	8.9
8/14/00 15:00	28.38	20.40	9.1
8/14/00 16:00	28.38	21.00	9.8
8/14/00 17:00	28.38	21.50	10.8
8/14/00 18:00	28.38	22.20	13.1
8/14/00 19:00	28.38	22.60	15.6
8/14/00 20:00	28.38	26.10	24.3
8/14/00 21:00	28.38	28.20	26.9
8/14/00 22:00	28.50	28.90	29.1
8/14/00 23:00	28.50	28.20	31.1
8/21/00 0:00	28.25	10.90	10.6
8/21/00 1:00	28.25	10.90	12.1
8/21/00 2:00	28.25	10.90	12.3
8/21/00 3:00	28.25	10.90	12.6
8/21/00 4:00	28.25	10.90	13.7
8/21/00 5:00	28.25	11.40	14.3
8/21/00 6:00	28.25	10.90	14.1
8/21/00 7:00	28.25	10.90	11.7
8/21/00 8:00	28.25	10.90	8.5
8/21/00 9:00	28.25	11.40	6.4
8/21/00 10:00	28.25	11.40	5.6
8/21/00 11:00	28.25	11.20	4.8
8/21/00 12:00	28.25	11.40	4.7
8/21/00 13:00	28.25	11.40	4.2
8/21/00 14:00	28.25	12.00	4.2
8/21/00 15:00	28.25	11.40	3.6
8/21/00 16:00	28.25	10.90	3.3
8/21/00 17:00	28.25	10.30	3.3
8/21/00 18:00	28.25	10.90	4.3
8/21/00 19:00	28.25	10.90	5.8
8/21/00 20:00	28.25	10.90	7.1
8/21/00 21:00	28.25	10.30	9.0
8/21/00 22:00	28.25	10.30	10.5
8/21/00 23:00	28.25	10.30	11.1
8/22/00 0:00	28.25	10.30	11.4
8/22/00 1:00	28.25	10.70	12.3
8/22/00 2:00	28.25	10.90	13.0
8/22/00 3:00	28.25	10.40	13.9
8/22/00 4:00	28.25	10.80	14.3
8/22/00 5:00	28.25	11.40	15.1
8/22/00 6:00	28.25	10.90	15.4
8/22/00 7:00	28.25	10.90	12.4
8/22/00 8:00	28.25	11.40	9.5
8/22/00 9:00	28.25	12.60	9.3
8/22/00 10:00	28.38	13.70	10.3
8/22/00 11:00	28.25	17.60	14.7
8/22/00 12:00	28.38	18.10	13.2
8/22/00 13:00	28.38	19.20	12.7
8/22/00 14:00	28.38	19.20	11.7
8/22/00 15:00	28.38	19.90	11.7
8/22/00 16:00	28.38	20.40	13.2
8/22/00 17:00	28.38	21.00	13.4
8/22/00 18:00	28.38	20.50	13.9
8/22/00 19:00	28.38	19.90	15.5
8/22/00 20:00	28.38	19.20	17.6
8/22/00 21:00	28.38	19.80	20.4
8/22/00 22:00	28.38	23.20	30.2
8/22/00 23:00	28.38	29.40	37.5
8/23/00 0:00	28.38	30.50	40.1
8/23/00 1:00	28.38	31.00	39.3
8/23/00 2:00	28.38	30.50	41.1

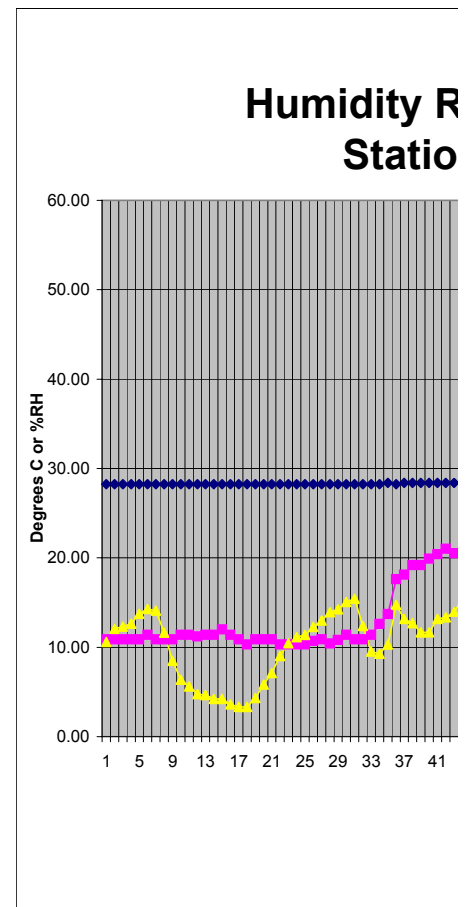

8/23/00 3:00	28.38	30.00	41.6
8/23/00 4:00	28.38	29.50	40.6
8/23/00 5:00	28.38	31.10	44.3
8/23/00 6:00	28.38	32.20	49.4
8/23/00 7:00	28.38	33.20	45.6
8/23/00 8:00	28.50	39.00	52.6
8/23/00 9:00	28.50	40.00	47.2
8/23/00 10:00	28.50	39.50	38.4
8/23/00 11:00	28.75	33.20	27.9
8/23/00 12:00	28.38	30.00	23.2
8/23/00 13:00	28.38	29.40	21.0
8/23/00 14:00	28.38	27.80	18.5
8/23/00 15:00	28.38	25.50	15.9
8/23/00 16:00	28.38	24.40	15.7
8/23/00 17:00	28.38	24.40	16.7
8/23/00 18:00	28.38	23.80	18.4
8/23/00 19:00	28.38	24.40	21.7
8/23/00 20:00	28.38	24.40	23.5
8/23/00 21:00	28.38	23.80	25.5
8/23/00 22:00	28.38	24.40	28.6
8/23/00 23:00	28.38	25.00	33.6
8/24/00 0:00	28.38	25.50	34.9
8/24/00 1:00	28.38	25.50	35.2
8/24/00 2:00	28.38	26.00	38.7
8/24/00 3:00	28.38	27.10	42.3
8/24/00 4:00	28.38	28.20	44.4
8/24/00 5:00	28.38	29.40	45.3
8/24/00 6:00	28.38	29.40	42.5
8/24/00 7:00	28.38	29.40	35.9
8/24/00 8:00	28.38	28.90	28.0
8/24/00 9:00	28.38	27.10	22.5
8/24/00 10:00	28.38	28.90	23.2
8/24/00 11:00	28.38	30.50	24.1
8/24/00 12:00	28.38	32.20	23.9
8/24/00 13:00	28.38	32.20	22.7
8/24/00 14:00	28.50	31.10	20.6
8/24/00 15:00	28.38	30.00	18.4
8/24/00 16:00	28.38	29.40	18.8
8/24/00 17:00	28.38	29.20	20.2
8/24/00 18:00	28.38	32.80	28.1
8/24/00 19:00	28.38	32.50	30.9
8/24/00 20:00	28.50	34.00	35.4
8/24/00 21:00	28.50	34.50	39.2
8/24/00 22:00	28.50	35.00	42.7
8/24/00 23:00	28.50	35.00	44.4
8/25/00 0:00	28.38	34.00	43.3
8/25/00 1:00	28.38	33.20	42.2
8/25/00 2:00	28.38	32.80	42.4
8/25/00 3:00	28.38	32.80	43.3
8/25/00 4:00	28.38	32.80	44.0
8/25/00 5:00	28.38	32.80	44.6
8/25/00 6:00	28.38	32.80	44.7
8/25/00 7:00	28.38	33.20	41.0
8/25/00 8:00	28.38	33.80	37.9
8/25/00 9:00	28.38	34.50	36.0
8/25/00 10:00	28.38	35.00	32.6
8/25/00 11:00	28.38	35.00	30.8
8/25/00 12:00	28.38	35.00	29.3
8/25/00 13:00	28.38	34.00	26.2
8/25/00 14:00	28.38	35.00	24.8
8/25/00 15:00	28.50	35.50	27.4
8/25/00 16:00	28.50	38.50	41.2
8/25/00 17:00	28.50	40.00	50.3
8/25/00 18:00	28.50	39.00	46.5
8/25/00 19:00	28.50	40.80	54.9
8/25/00 20:00	28.50	37.20	46.8
8/25/00 21:00	28.50	36.80	45.9
8/25/00 22:00	28.38	35.50	41.2
8/25/00 23:00	28.38	35.50	43.4
8/26/00 0:00	28.38	37.20	45.7
8/26/00 1:00	28.38	37.20	46.2
8/26/00 2:00	28.38	37.20	48.8
8/26/00 3:00	28.38	37.20	48.6
8/26/00 4:00	28.38	36.80	51.5
8/26/00 5:00	28.38	36.20	53.2
8/26/00 6:00	28.38	36.20	52.6
8/26/00 7:00	28.38	36.20	44.6
8/26/00 8:00	28.38	36.80	39.8
8/26/00 9:00	28.38	36.80	36.0

8/26/00 10:00	28.38	37.20	33.3
8/26/00 11:00	28.38	37.00	30.8
8/26/00 12:00	28.38	37.20	29.0
8/26/00 13:00	28.38	37.20	26.4
8/26/00 14:00	28.38	36.80	25.5
8/26/00 15:00	28.38	36.80	25.3
8/26/00 16:00	28.38	37.20	26.9
8/26/00 17:00	28.38	37.20	27.3
8/26/00 18:00	28.38	36.80	27.9
8/26/00 19:00	28.38	35.00	28.9
8/26/00 20:00	28.38	34.00	29.1
8/26/00 21:00	28.38	34.00	33.5
8/26/00 22:00	28.38	32.20	31.6
8/26/00 23:00	28.38	31.60	33.9
8/27/00 0:00	28.38	31.10	38.4
8/27/00 1:00	28.38	31.10	37.2
8/27/00 2:00	28.38	31.10	40.3
8/27/00 3:00	28.38	31.10	42.5
8/27/00 4:00	28.38	31.10	43.1
8/27/00 5:00	28.25	31.00	43.2
8/27/00 6:00	28.25	30.60	44.1
8/27/00 7:00	28.25	30.80	37.1
8/27/00 8:00	28.25	31.10	29.9
8/27/00 9:00	28.25	32.20	28.2
8/27/00 10:00	28.25	33.00	27.4
8/27/00 11:00	28.25	34.00	26.4
8/27/00 12:00	28.25	34.00	24.4
8/27/00 13:00	28.25	32.20	22.8
8/27/00 14:00	28.25	32.80	23.5
8/27/00 15:00	28.25	33.00	23.3
8/27/00 16:00	28.25	32.80	23.1
8/27/00 17:00	28.25	31.80	21.6
8/27/00 18:00	28.25	31.10	22.5
8/27/00 19:00	28.25	30.00	22.8
8/27/00 20:00	28.25	30.50	30.6
8/27/00 21:00	28.25	35.50	39.7
8/27/00 22:00	28.25	36.20	41.7
8/27/00 23:00	28.25	35.50	42.9
9/4/00 0:00	27.00	21.50	36.1
9/4/00 1:00	27.00	22.10	39.7
9/4/00 2:00	27.00	22.10	44.1
9/4/00 3:00	27.00	22.60	45.0
9/4/00 4:00	27.00	22.60	46.8
9/4/00 5:00	27.00	22.60	46.8
9/4/00 6:00	27.00	22.10	46.7
9/4/00 7:00	27.00	23.20	36.6
9/4/00 8:00	27.00	22.60	29.1
9/4/00 9:00	27.00	22.60	26.0
9/4/00 10:00	27.00	22.10	22.1
9/4/00 11:00	27.00	21.00	18.7
9/4/00 12:00	27.00	20.40	17.0
9/4/00 13:00	27.00	20.40	16.9
9/4/00 14:00	27.00	20.40	15.0
9/4/00 15:00	27.00	19.90	13.5
9/4/00 16:00	27.00	19.40	13.4
9/4/00 17:00	27.00	19.20	14.6
9/4/00 18:00	26.88	19.20	16.3
9/4/00 19:00	26.88	19.20	18.3
9/4/00 20:00	26.88	18.80	20.1
9/4/00 21:00	26.88	18.10	20.4
9/4/00 22:00	26.88	18.10	24.9
9/4/00 23:00	26.88	18.80	27.1
9/5/00 0:00	26.88	19.10	25.8
9/5/00 1:00	26.88	19.10	30.7
9/5/00 2:00	26.88	18.80	34.6
9/5/00 3:00	26.88	19.20	36.3
9/5/00 4:00	26.88	19.90	37.4
9/5/00 5:00	26.88	19.90	38.9
9/5/00 6:00	26.88	19.10	34.6
9/5/00 7:00	26.88	19.90	29.4
9/5/00 8:00	27.00	18.80	26.4
9/5/00 9:00	26.88	18.80	23.0
9/5/00 10:00	26.88	17.60	20.1
9/5/00 11:00	26.88	17.00	16.6
9/5/00 12:00	26.88	16.50	14.8
9/5/00 13:00	26.88	16.50	13.3
9/5/00 14:00	26.88	16.50	11.4
9/5/00 15:00	26.88	15.40	8.6

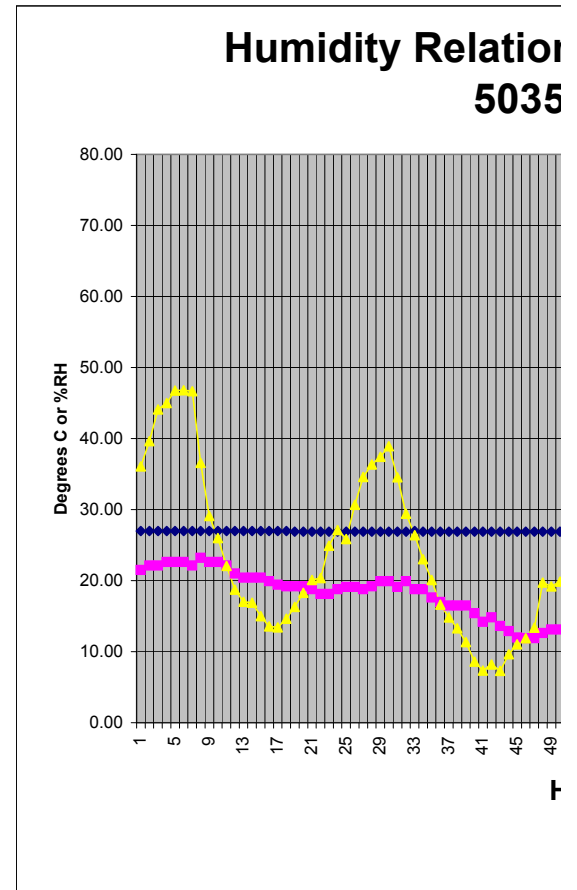

9/5/00 16:00	26.88	14.20	7.4
9/5/00 17:00	26.88	14.80	8.2
9/5/00 18:00	26.88	13.60	7.3
9/5/00 19:00	26.88	12.90	9.6
9/5/00 20:00	26.88	12.00	11.0
9/5/00 21:00	26.88	11.90	11.9
9/5/00 22:00	26.88	11.90	13.4
9/5/00 23:00	26.88	12.60	19.7
9/6/00 0:00	26.88	13.10	19.2
9/6/00 1:00	26.88	13.10	19.9
9/6/00 2:00	26.88	12.60	19.5
9/6/00 3:00	26.88	12.50	19.9
9/6/00 4:00	26.88	12.60	19.9
9/6/00 5:00	26.88	12.50	20.9
9/6/00 6:00	26.88	12.60	23.2
9/6/00 7:00	26.88	12.60	19.5
9/6/00 8:00	26.62	13.10	17.3
9/6/00 9:00	26.62	13.10	15.0
9/6/00 10:00	26.75	13.10	13.4
9/6/00 11:00	26.62	13.10	11.9
9/6/00 12:00	26.62	13.10	10.8
9/6/00 13:00	26.75	13.10	9.6
9/6/00 14:00	26.62	12.50	7.6
9/6/00 15:00	26.75	12.40	7.9
9/6/00 16:00	26.50	13.00	7.9
9/6/00 17:00	26.50	13.60	7.4
9/6/00 18:00	26.75	13.60	11.0
9/6/00 19:00	26.62	13.10	16.9
9/6/00 20:00	26.62	12.50	16.9
9/6/00 21:00	26.62	12.50	17.4
9/6/00 22:00	26.62	12.90	17.1
9/6/00 23:00	26.62	12.50	15.9
9/7/00 0:00	26.62	12.30	15.1
9/7/00 1:00	26.62	12.60	17.1
9/7/00 2:00	26.62	12.60	20.5
9/7/00 3:00	26.62	12.60	21.6
9/7/00 4:00	26.62	12.60	21.9
9/7/00 5:00	26.62	13.60	24.7
9/7/00 6:00	26.62	13.60	27.0
9/7/00 7:00	26.62	14.20	23.6
9/7/00 8:00	26.62	14.80	16.9
9/7/00 9:00	26.62	13.70	11.0
9/7/00 10:00	26.62	13.60	9.8
9/7/00 11:00	26.62	13.60	8.5
9/7/00 12:00	26.62	14.20	9.2
9/7/00 13:00	26.62	15.30	10.0
9/7/00 14:00	26.62	16.40	10.1
9/7/00 15:00	26.62	15.90	8.8
9/7/00 16:00	26.62	16.40	8.7
9/7/00 17:00	26.62	15.90	9.6
9/7/00 18:00	26.62	17.00	13.6
9/7/00 19:00	26.75	21.00	21.8
9/7/00 20:00	26.75	23.20	26.0
9/7/00 21:00	26.75	24.40	28.0
9/7/00 22:00	26.75	26.00	32.7
9/7/00 23:00	26.75	27.10	37.3
9/8/00 0:00	26.75	28.90	39.5
9/8/00 1:00	26.75	30.00	43.6
9/8/00 2:00	26.75	32.20	49.6
9/8/00 3:00	26.75	32.20	46.0
9/8/00 4:00	26.75	29.40	42.6
9/8/00 5:00	26.75	32.20	66.9
9/8/00 6:00	26.75	35.00	74.0
9/8/00 7:00	26.75	34.50	63.7
9/8/00 8:00	26.75	35.00	52.7
9/8/00 9:00	26.75	31.60	37.3
9/8/00 10:00	26.75	30.50	32.1
9/8/00 11:00	26.75	30.00	27.9
9/8/00 12:00	26.75	28.90	24.7
9/8/00 13:00	26.75	27.80	20.9
9/8/00 14:00	26.75	27.10	18.7
9/8/00 15:00	26.75	27.60	19.2
9/8/00 16:00	26.75	26.00	16.4
9/8/00 17:00	26.75	25.40	15.1
9/8/00 18:00	26.75	24.40	17.7
9/8/00 19:00	26.75	24.40	25.4
9/8/00 20:00	26.75	23.60	22.1
9/8/00 21:00	26.75	21.50	24.6
9/8/00 22:00	26.75	22.60	27.0

9/8/00 23:00	26.75	22.60	27.2
9/9/00 0:00	26.75	21.00	26.1
9/9/00 1:00	26.75	21.50	26.5
9/9/00 2:00	26.75	21.00	26.1
9/9/00 3:00	26.75	20.40	26.2
9/9/00 4:00	26.75	19.90	28.1
9/9/00 5:00	26.62	18.60	26.6
9/9/00 6:00	26.62	19.20	29.3
9/9/00 7:00	26.62	20.10	30.8
9/9/00 8:00	26.62	19.80	19.3
9/9/00 9:00	26.62	18.10	15.5
9/9/00 10:00	26.62	17.50	13.5
9/9/00 11:00	26.62	17.00	12.3
9/9/00 12:00	26.62	17.00	10.9
9/9/00 13:00	26.62	15.90	8.1
9/9/00 14:00	26.62	15.30	6.3
9/9/00 15:00	26.50	14.80	6.1
9/9/00 16:00	26.62	14.20	5.2
9/9/00 17:00	26.62	14.20	4.3
9/9/00 18:00	26.50	13.60	6.5
9/9/00 19:00	26.62	13.60	10.4
9/9/00 20:00	26.50	13.10	14.5
9/9/00 21:00	26.50	13.10	18.2
9/9/00 22:00	26.62	14.80	18.9
9/9/00 23:00	26.50	15.30	19.2
9/10/00 0:00	26.50	14.80	19.8
9/10/00 1:00	26.50	14.80	19.8
9/10/00 2:00	26.50	14.80	19.3
9/10/00 3:00	26.50	14.80	19.5
9/10/00 4:00	26.50	14.20	20.8
9/10/00 5:00	26.50	14.20	22.4
9/10/00 6:00	26.50	14.20	22.4
9/10/00 7:00	26.50	15.30	22.9
9/10/00 8:00	26.50	14.80	16.1
9/10/00 9:00	26.50	13.70	10.5
9/10/00 10:00	26.50	13.70	9.9
9/10/00 11:00	26.50	13.70	9.4
9/10/00 12:00	26.50	13.60	8.2
9/10/00 13:00	26.50	12.80	5.6
9/10/00 14:00	26.38	11.90	4.8
9/10/00 15:00	26.38	12.00	4.9
9/10/00 16:00	26.38	12.00	5.0
9/10/00 17:00	26.38	12.00	5.6
9/10/00 18:00	26.50	12.50	7.8
9/10/00 19:00	26.38	12.50	11.0
9/10/00 20:00	26.38	11.90	12.5
9/10/00 21:00	26.38	12.00	15.0
9/10/00 22:00	26.50	12.50	15.2
9/10/00 23:00	26.38	12.60	16.4
10/16/00 0:00	25.50	29.00	30.1
10/16/00 1:00	25.50	28.50	32.4
10/16/00 2:00	25.50	27.90	31.7
10/16/00 3:00	25.50	27.40	31.7
10/16/00 4:00	25.50	27.40	32.6
10/16/00 5:00	25.50	27.40	33.9
10/16/00 6:00	25.38	27.90	34.3
10/16/00 7:00	25.38	26.90	31.8
10/16/00 8:00	25.50	17.50	25.2
10/16/00 9:00	25.62	16.50	19.6
10/16/00 10:00	25.62	16.50	15.9
10/16/00 11:00	25.75	16.00	14.7
10/16/00 12:00	25.75	16.00	14.0
10/16/00 13:00	25.75	16.00	12.9
10/16/00 14:00	25.75	16.00	12.0
10/16/00 15:00	25.88	16.50	11.7
10/16/00 16:00	25.75	18.10	12.2
10/16/00 17:00	25.62	18.80	14.0
10/16/00 18:00	25.50	19.20	16.5
10/16/00 19:00	25.62	19.80	18.2
10/16/00 20:00	25.50	20.90	21.1
10/16/00 21:00	25.50	21.90	23.2
10/16/00 22:00	25.50	22.50	24.1
10/16/00 23:00	25.50	22.50	24.4
10/17/00 0:00	25.50	23.00	24.0
10/17/00 1:00	25.50	23.00	23.6
10/17/00 2:00	25.50	23.00	24.5
10/17/00 3:00	25.50	23.50	27.5
10/17/00 4:00	25.50	23.60	27.9

Humidity Relations 5035, C

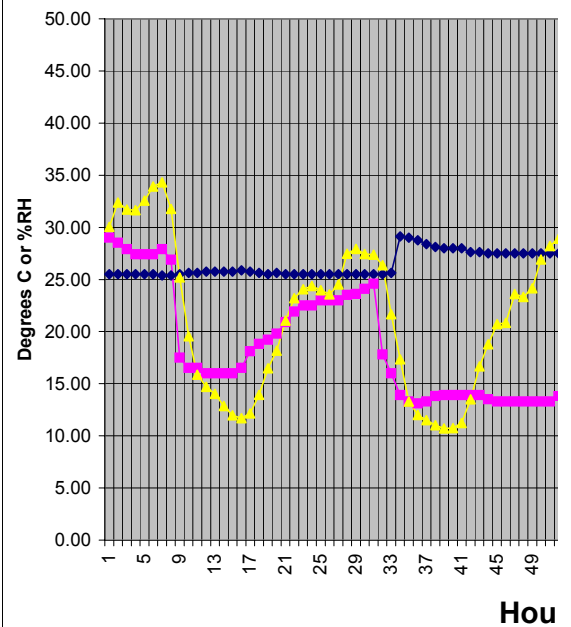

10/17/00 5:00	25.50	24.10	27.5
10/17/00 6:00	25.50	24.60	27.4
10/17/00 7:00	25.50	17.80	26.4
10/17/00 8:00	25.62	16.00	21.7
10/17/00 9:00	29.12	13.90	17.3
10/17/00 10:00	29.00	13.30	13.3
10/17/00 11:00	28.75	13.10	12.0
10/17/00 12:00	28.38	13.30	11.5
10/17/00 13:00	28.12	13.80	11.0
10/17/00 14:00	28.00	13.90	10.7
10/17/00 15:00	28.00	13.90	10.7
10/17/00 16:00	28.00	13.90	11.2
10/17/00 17:00	27.62	13.90	13.5
10/17/00 18:00	27.62	13.90	16.7
10/17/00 19:00	27.50	13.50	18.8
10/17/00 20:00	27.50	13.30	20.7
10/17/00 21:00	27.50	13.30	20.8
10/17/00 22:00	27.50	13.30	23.6
10/17/00 23:00	27.50	13.30	23.3
10/18/00 0:00	27.50	13.30	24.2
10/18/00 1:00	27.50	13.30	26.9
10/18/00 2:00	27.50	13.30	28.2
10/18/00 3:00	27.50	13.80	28.9
10/18/00 4:00	27.50	13.90	28.9
10/18/00 5:00	27.50	14.40	28.2
10/18/00 6:00	27.50	13.90	28.8
10/18/00 7:00	27.50	14.40	28.8
10/18/00 8:00	27.62	14.40	23.9
10/18/00 9:00	27.62	14.40	20.2
10/18/00 10:00	27.62	15.00	17.6
10/18/00 11:00	27.62	16.50	18.2
10/18/00 12:00	27.62	17.10	18.5
10/18/00 13:00	27.62	17.60	18.0
10/18/00 14:00	27.62	17.10	16.2
10/18/00 15:00	27.62	16.60	14.8
10/18/00 16:00	27.62	16.50	16.5
10/18/00 17:00	27.62	17.10	23.2
10/18/00 18:00	27.62	17.60	24.1
10/18/00 19:00	27.62	17.10	25.2
10/18/00 20:00	27.62	17.10	27.3
10/18/00 21:00	27.62	17.10	29.4
10/18/00 22:00	27.62	17.10	32.4
10/18/00 23:00	27.62	18.20	31.6
10/19/00 0:00	27.62	18.20	33.2
10/19/00 1:00	27.62	18.80	36.6
10/19/00 2:00	27.62	18.20	38.6
10/19/00 3:00	27.62	18.10	38.8
10/19/00 4:00	27.62	18.10	39.4
10/19/00 5:00	27.62	18.10	40.1
10/19/00 6:00	27.50	18.10	39.2
10/19/00 7:00	27.62	18.10	36.8
10/19/00 8:00	27.62	18.10	29.9
10/19/00 9:00	27.62	18.20	23.5
10/19/00 10:00	27.62	18.20	20.0
10/19/00 11:00	27.62	18.20	18.6
10/19/00 12:00	27.62	18.80	18.0
10/19/00 13:00	27.62	18.80	17.0
10/19/00 14:00	27.62	18.80	16.1
10/19/00 15:00	27.62	18.40	15.7
10/19/00 16:00	27.62	18.10	15.9
10/19/00 17:00	27.62	17.60	18.0
10/19/00 18:00	27.62	17.60	20.4
10/19/00 19:00	27.62	17.10	22.8
10/19/00 20:00	27.62	16.00	21.3
10/19/00 21:00	27.62	15.10	21.0
10/19/00 22:00	27.50	14.90	23.2
10/19/00 23:00	27.50	14.40	23.1
10/20/00 0:00	27.50	14.40	25.7
10/20/00 1:00	27.50	14.40	25.6
10/20/00 2:00	27.50	14.40	26.2
10/20/00 3:00	27.50	14.40	26.7
10/20/00 4:00	27.50	14.40	26.8
10/20/00 5:00	27.50	14.40	27.2
10/20/00 6:00	27.50	14.40	30.0
10/20/00 7:00	27.50	13.90	27.2
10/20/00 8:00	27.50	14.40	22.6
10/20/00 9:00	27.50	15.00	18.6
10/20/00 10:00	27.50	15.50	16.5
10/20/00 11:00	27.50	16.00	16.0

10/20/00 12:00	27.50	16.60	15.7
10/20/00 13:00	27.50	17.60	16.0
10/20/00 14:00	27.50	18.80	16.4
10/20/00 15:00	27.50	19.20	16.8
10/20/00 16:00	27.50	19.20	17.1
10/20/00 17:00	27.62	19.20	19.7
10/20/00 18:00	27.50	19.80	22.4
10/20/00 19:00	27.50	19.80	23.5
10/20/00 20:00	27.62	20.40	25.6
10/20/00 21:00	27.50	20.40	26.4
10/20/00 22:00	27.62	20.90	29.3
10/20/00 23:00	27.62	21.50	31.7
10/21/00 0:00	27.62	21.40	33.7
10/21/00 1:00	27.50	21.40	37.6
10/21/00 2:00	27.62	20.90	38.0
10/21/00 3:00	27.50	20.90	38.2
10/21/00 4:00	27.50	20.90	40.1
10/21/00 5:00	27.50	20.90	41.9
10/21/00 6:00	27.50	20.40	41.0
10/21/00 7:00	27.50	20.40	41.7
10/21/00 8:00	27.50	19.90	32.9
10/21/00 9:00	27.50	19.80	25.0
10/21/00 10:00	27.50	18.80	18.6
10/21/00 11:00	27.50	18.20	16.3
10/21/00 12:00	27.50	18.80	16.3
10/21/00 13:00	27.50	19.20	14.7
10/21/00 14:00	27.50	19.20	17.0
10/21/00 15:00	27.50	19.20	17.8
10/21/00 16:00	27.50	18.80	20.0
10/21/00 17:00	27.50	18.80	21.9
10/21/00 18:00	27.38	18.10	24.9
10/21/00 19:00	27.50	17.60	26.4
10/21/00 20:00	27.38	16.50	24.9
10/21/00 21:00	27.38	16.00	26.7
10/21/00 22:00	27.38	15.50	28.1
10/21/00 23:00	27.38	15.00	29.5
10/22/00 0:00	27.38	14.90	30.4
10/22/00 1:00	27.38	14.40	30.8
10/22/00 2:00	27.38	13.90	30.5
10/22/00 3:00	27.38	13.90	31.1
10/22/00 4:00	27.25	13.80	31.7
10/22/00 5:00	27.25	13.30	32.2
10/22/00 6:00	27.25	12.80	31.3
10/22/00 7:00	27.25	12.80	30.1
10/22/00 8:00	27.12	12.20	27.6
10/22/00 9:00	27.12	12.20	24.6
10/22/00 10:00	27.12	11.90	23.2
10/22/00 11:00	27.12	11.80	22.2
10/22/00 12:00	27.12	12.20	20.2
10/22/00 13:00	27.12	12.80	22.3
10/22/00 14:00	27.12	12.80	22.8
10/22/00 15:00	27.12	12.80	21.7
10/22/00 16:00	27.12	12.80	22.9
10/22/00 17:00	27.12	13.30	25.4
10/22/00 18:00	27.12	13.90	30.2
10/22/00 19:00	27.12	14.90	33.5
10/22/00 20:00	27.00	15.50	33.7
10/22/00 21:00	27.12	16.00	36.9
10/22/00 22:00	27.00	17.10	41.4
10/22/00 23:00	27.00	17.60	44.1
11/15/00 0:00	22.12	13.20	40.7
11/15/00 1:00	22.12	13.30	41.5
11/15/00 2:00	22.12	13.90	42.6
11/15/00 3:00	22.00	13.90	47.2
11/15/00 4:00	22.00	13.90	53.6
11/15/00 5:00	22.00	14.40	54.5
11/15/00 6:00	22.00	14.40	52.9
11/15/00 7:00	22.00	14.40	48.6
11/15/00 8:00	22.00	14.40	40.0
11/15/00 9:00	22.00	14.40	34.1
11/15/00 10:00	22.00	14.50	30.6
11/15/00 11:00	22.00	14.40	28.0
11/15/00 12:00	22.00	14.40	25.9
11/15/00 13:00	22.00	14.40	23.3
11/15/00 14:00	22.00	14.40	23.2
11/15/00 15:00	22.00	13.90	21.9
11/15/00 16:00	22.00	13.90	22.8
11/15/00 17:00	22.00	13.20	27.5

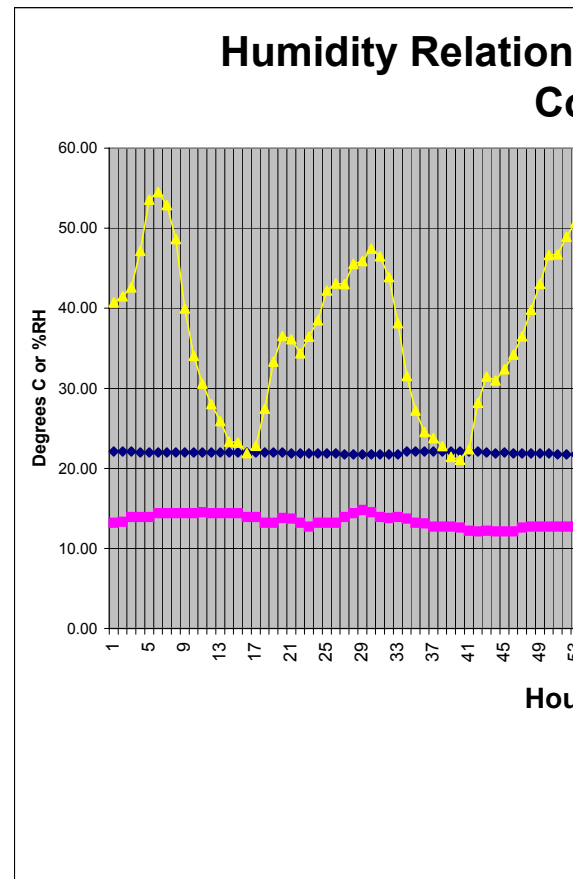

11/15/00 18:00	22.00	13.20	33.4
11/15/00 19:00	22.00	13.80	36.5
11/15/00 20:00	21.88	13.70	36.1
11/15/00 21:00	21.88	13.20	34.4
11/15/00 22:00	21.88	12.70	36.5
11/15/00 23:00	21.88	13.20	38.5
11/16/00 0:00	21.88	13.20	42.2
11/16/00 1:00	21.88	13.20	43.1
11/16/00 2:00	21.75	13.90	43.0
11/16/00 3:00	21.75	14.40	45.5
11/16/00 4:00	21.75	14.80	45.9
11/16/00 5:00	21.75	14.50	47.5
11/16/00 6:00	21.75	13.90	46.5
11/16/00 7:00	21.75	13.80	43.9
11/16/00 8:00	21.75	13.90	38.1
11/16/00 9:00	22.12	13.70	31.5
11/16/00 10:00	22.12	13.20	27.2
11/16/00 11:00	22.12	13.10	24.5
11/16/00 12:00	22.12	12.70	23.8
11/16/00 13:00	22.12	12.70	22.8
11/16/00 14:00	22.12	12.70	21.4
11/16/00 15:00	22.12	12.60	21.1
11/16/00 16:00	22.12	12.20	22.4
11/16/00 17:00	22.12	12.10	28.2
11/16/00 18:00	22.00	12.20	31.5
11/16/00 19:00	21.88	12.10	31.0
11/16/00 20:00	22.00	12.10	32.4
11/16/00 21:00	21.88	12.10	34.2
11/16/00 22:00	21.88	12.60	36.5
11/16/00 23:00	21.88	12.70	39.8
11/17/00 0:00	21.88	12.70	43.1
11/17/00 1:00	21.88	12.70	46.6
11/17/00 2:00	21.75	12.70	46.7
11/17/00 3:00	21.75	12.70	48.9
11/17/00 4:00	21.75	12.70	50.8
11/17/00 5:00	21.75	12.70	51.2
11/17/00 6:00	21.75	12.70	52.7
11/17/00 7:00	21.75	12.70	53.0
11/17/00 8:00	21.75	12.70	39.5
11/17/00 9:00	21.75	12.70	32.6
11/17/00 10:00	21.75	12.70	29.0
11/17/00 11:00	21.75	12.70	25.7
11/17/00 12:00	21.75	12.70	24.2
11/17/00 13:00	21.75	12.70	22.5
11/17/00 14:00	21.75	12.70	20.6
11/17/00 15:00	21.75	12.70	19.7
11/17/00 16:00	21.75	12.70	20.3
11/17/00 17:00	21.75	12.70	25.0
11/17/00 18:00	21.62	12.70	28.9
11/17/00 19:00	21.75	12.70	30.4
11/17/00 20:00	21.62	13.20	32.4
11/17/00 21:00	21.62	13.20	31.8
11/17/00 22:00	21.62	13.20	31.5
11/17/00 23:00	21.62	12.70	30.1
11/18/00 0:00	21.50	12.70	31.8
11/18/00 1:00	21.50	12.70	33.4
11/18/00 2:00	21.50	12.50	36.9
11/18/00 3:00	21.50	12.10	35.8
11/18/00 4:00	21.50	11.60	31.0
11/18/00 5:00	21.50	11.50	35.1
11/18/00 6:00	21.50	11.50	38.9
11/18/00 7:00	21.38	11.50	39.3
11/18/00 8:00	21.38	11.50	31.5
11/18/00 9:00	21.38	11.50	25.6
11/18/00 10:00	21.38	11.50	21.3
11/18/00 11:00	21.38	11.50	19.5
11/18/00 12:00	21.38	11.60	18.4
11/18/00 13:00	21.38	12.10	16.9
11/18/00 14:00	21.38	12.10	15.5
11/18/00 15:00	21.38	12.10	14.6
11/18/00 16:00	21.38	12.10	15.4
11/18/00 17:00	21.38	12.10	24.4
11/18/00 18:00	21.38	12.70	25.9
11/18/00 19:00	21.38	12.70	27.0
11/18/00 20:00	21.38	12.70	28.4
11/18/00 21:00	21.38	12.70	29.0
11/18/00 22:00	21.38	12.70	30.4
11/18/00 23:00	21.38	12.70	30.6
11/19/00 0:00	21.38	12.70	32.9

11/19/00 1:00	21.38	12.70	32.6
11/19/00 2:00	21.38	12.60	32.6
11/19/00 3:00	21.38	12.50	30.1
11/19/00 4:00	21.38	12.10	32.1
11/19/00 5:00	21.25	12.10	31.3
11/19/00 6:00	21.25	12.10	33.6
11/19/00 7:00	21.25	12.10	32.3
11/19/00 8:00	21.25	12.10	26.6
11/19/00 9:00	21.25	12.20	20.1
11/19/00 10:00	21.25	12.10	16.5
11/19/00 11:00	21.25	12.10	13.8
11/19/00 12:00	21.25	12.70	13.6
11/19/00 13:00	21.25	12.70	12.7
11/19/00 14:00	21.25	13.20	12.1
11/19/00 15:00	21.25	13.20	11.6
11/19/00 16:00	21.25	12.70	11.4
11/19/00 17:00	21.25	12.70	17.8
11/19/00 18:00	21.25	12.70	22.1
11/19/00 19:00	21.25	12.80	23.7
11/19/00 20:00	21.25	12.80	23.6
11/19/00 21:00	21.25	12.70	24.3
11/19/00 22:00	21.25	12.70	23.9
11/19/00 23:00	21.25	12.50	26.2
11/20/00 0:00	21.25	12.10	24.4
11/20/00 1:00	21.25	12.10	24.0
11/20/00 2:00	21.25	12.10	25.7
11/20/00 3:00	21.25	12.10	27.1
11/20/00 4:00	21.25	12.10	28.4
11/20/00 5:00	21.25	12.10	28.6
11/20/00 6:00	21.25	12.10	31.2
11/20/00 7:00	21.25	12.10	32.4
11/20/00 8:00	21.38	12.20	27.1
11/20/00 9:00	21.12	12.70	21.4
11/20/00 10:00	21.12	13.20	16.5
11/20/00 11:00	21.12	13.20	13.3
11/20/00 12:00	21.12	13.70	13.5
11/20/00 13:00	21.12	13.90	13.3
11/20/00 14:00	21.12	14.40	12.3
11/20/00 15:00	21.25	14.40	12.4
11/20/00 16:00	21.25	14.40	15.9
11/20/00 17:00	21.12	14.40	23.1
11/20/00 18:00	21.12	14.40	26.2
11/20/00 19:00	21.12	14.40	24.9
11/20/00 20:00	21.12	14.50	22.4
11/20/00 21:00	21.12	14.40	23.9
11/20/00 22:00	21.12	14.40	26.2
11/20/00 23:00	21.12	14.40	26.1
11/21/00 0:00	21.12	14.40	25.9
11/21/00 1:00	21.12	14.40	24.8
11/21/00 2:00	21.12	14.40	25.7
11/21/00 3:00	21.12	14.40	26.6
11/21/00 4:00	21.12	14.70	26.8
11/21/00 5:00	21.12	14.40	26.3
11/21/00 6:00	21.12	14.50	27.1
11/21/00 7:00	21.12	14.40	26.4
11/21/00 9:00	21.38	14.40	28.0
11/21/00 10:00	21.38	14.40	21.2
11/21/00 11:00	21.38	14.40	16.0
11/21/00 12:00	21.25	15.10	14.2
11/21/00 13:00	21.38	14.90	13.4
11/21/00 14:00	21.25	15.10	12.2
11/21/00 15:00	21.38	15.10	12.4
11/21/00 16:00	21.38	15.60	13.5
11/21/00 17:00	21.25	15.10	15.3
11/21/00 18:00	21.25	15.60	19.6
11/21/00 19:00	21.25	15.60	24.3
11/21/00 20:00	21.25	16.00	26.8
11/21/00 21:00	21.25	15.60	27.4
11/21/00 22:00	21.12	15.60	26.9
11/21/00 23:00	21.25	15.60	27.1
12/18/00 0:00	19.50	12.10	18.4
12/18/00 1:00	19.50	11.60	18.2
12/18/00 2:00	19.38	11.60	18.7
12/18/00 3:00	19.38	11.60	20.4
12/18/00 4:00	19.38	11.00	21.6
12/18/00 5:00	19.38	11.00	18.4
12/18/00 6:00	19.38	11.00	15.8
12/18/00 7:00	19.38	10.40	18.7

Humidity Rel 50%

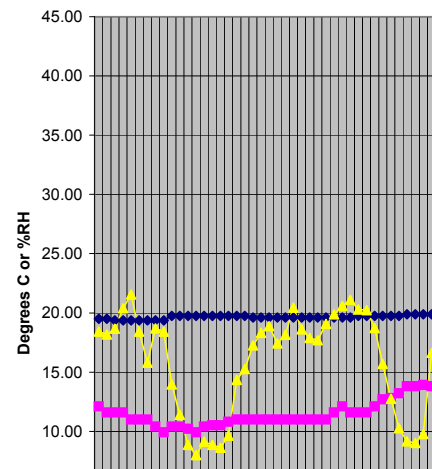

12/18/00 8:00	19.38	9.90	18.4
12/18/00 9:00	19.75	10.40	14.0
12/18/00 10:00	19.75	10.40	11.4
12/18/00 11:00	19.75	10.20	8.9
12/18/00 12:00	19.75	9.90	8.0
12/18/00 13:00	19.75	10.40	9.1
12/18/00 14:00	19.75	10.50	8.9
12/18/00 15:00	19.75	10.50	8.6
12/18/00 16:00	19.75	10.80	9.6
12/18/00 17:00	19.75	11.00	14.3
12/18/00 18:00	19.75	11.00	15.3
12/18/00 19:00	19.62	11.00	17.3
12/18/00 20:00	19.62	11.00	18.3
12/18/00 21:00	19.62	11.00	18.9
12/18/00 22:00	19.62	11.00	17.4
12/18/00 23:00	19.62	11.00	18.2
12/19/00 0:00	19.62	11.00	20.4
12/19/00 1:00	19.62	11.00	18.6
12/19/00 2:00	19.62	11.00	17.9
12/19/00 3:00	19.62	11.00	17.7
12/19/00 4:00	19.62	11.00	19.1
12/19/00 5:00	19.62	11.60	19.9
12/19/00 6:00	19.62	12.10	20.6
12/19/00 7:00	19.62	11.60	21.1
12/19/00 8:00	19.75	11.60	20.3
12/19/00 9:00	19.75	11.60	20.2
12/19/00 10:00	19.75	12.10	18.7
12/19/00 11:00	19.75	12.70	15.7
12/19/00 12:00	19.75	12.80	12.8
12/19/00 13:00	19.75	13.20	10.3
12/19/00 14:00	19.88	13.80	9.2
12/19/00 15:00	19.88	13.80	9.0
12/19/00 16:00	19.88	13.90	9.8
12/19/00 17:00	19.88	13.80	16.6
12/19/00 18:00	19.88	14.30	18.0
12/19/00 19:00	19.88	14.40	18.2
12/19/00 20:00	19.88	14.40	17.7
12/19/00 21:00	19.75	14.20	18.6
12/19/00 22:00	19.88	13.80	19.5
12/19/00 23:00	19.75	14.40	19.1
12/20/00 0:00	19.75	14.10	18.5
12/20/00 1:00	19.75	14.40	19.8
12/20/00 2:00	19.75	13.80	20.6
12/20/00 3:00	19.75	13.80	20.3
12/20/00 4:00	19.75	13.80	20.2
12/20/00 5:00	19.75	13.80	21.4
12/20/00 6:00	19.75	13.80	23.3
12/20/00 7:00	19.75	13.20	24.5
12/20/00 8:00	19.75	13.80	22.0
12/20/00 9:00	19.50	13.80	16.7
12/20/00 10:00	19.50	13.90	13.8
12/20/00 11:00	19.50	14.40	12.8
12/20/00 12:00	19.62	15.50	12.2
12/20/00 13:00	19.62	16.00	11.4
12/20/00 14:00	19.62	16.50	11.1
12/20/00 15:00	19.62	16.00	11.6
12/20/00 16:00	19.62	16.00	12.8
12/20/00 17:00	19.62	15.50	15.6
12/20/00 18:00	19.62	14.90	18.8
12/20/00 19:00	19.62	14.90	22.2
12/20/00 20:00	19.50	14.90	22.5
12/20/00 21:00	19.50	14.90	26.5
12/20/00 22:00	19.50	15.50	29.3
12/20/00 23:00	19.50	16.00	31.2
12/21/00 0:00	19.50	16.60	32.3
12/21/00 1:00	19.50	17.10	35.7
12/21/00 2:00	19.50	17.10	36.8
12/21/00 3:00	19.50	17.80	40.2
12/21/00 4:00	19.50	18.20	39.6
12/21/00 5:00	19.50	18.20	35.9
12/21/00 6:00	19.50	18.90	34.6
12/21/00 7:00	19.62	17.80	35.5
12/21/00 8:00	19.62	17.80	32.8
12/21/00 9:00	19.62	17.80	27.9
12/21/00 10:00	19.62	18.20	21.9
12/21/00 11:00	19.62	17.10	14.8
12/21/00 12:00	19.62	17.80	15.1
12/21/00 13:00	19.75	17.90	16.0
12/21/00 14:00	19.62	18.20	15.5

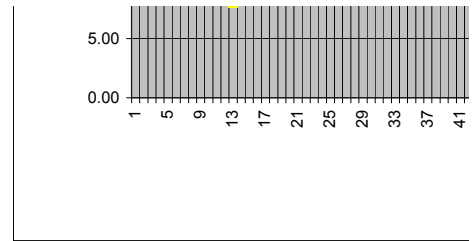

12/21/00 15:00	19.62	17.80	15.1
12/21/00 16:00	19.62	17.80	16.1
12/21/00 17:00	19.62	17.10	20.9
12/21/00 18:00	19.62	17.10	24.3
12/21/00 19:00	19.62	17.40	25.3
12/21/00 20:00	19.62	17.80	25.4
12/21/00 21:00	19.62	17.20	23.8
12/21/00 22:00	19.62	17.10	24.1
12/21/00 23:00	19.62	17.10	25.7
12/22/00 0:00	19.62	17.10	24.8
12/22/00 1:00	19.62	17.10	25.0
12/22/00 2:00	19.62	17.10	24.8
12/22/00 3:00	19.62	17.00	25.1
12/22/00 4:00	19.62	17.10	28.4
12/22/00 5:00	19.62	17.10	27.6
12/22/00 6:00	19.62	17.00	28.4
12/22/00 7:00	19.62	16.00	29.5
12/22/00 8:00	19.62	15.60	28.4
12/22/00 9:00	19.62	15.90	22.7
12/22/00 10:00	19.62	15.50	17.5
12/22/00 11:00	19.62	15.90	15.7
12/22/00 12:00	19.62	16.50	15.8
12/22/00 13:00	19.62	17.00	16.0
12/22/00 14:00	19.62	17.10	15.1
12/22/00 15:00	19.62	17.10	14.9
12/22/00 16:00	19.62	17.10	17.0
12/22/00 17:00	19.62	17.10	23.4
12/22/00 18:00	19.62	16.60	25.2
12/22/00 19:00	19.62	16.60	25.7
12/22/00 20:00	19.62	16.50	28.4
12/22/00 21:00	19.62	16.50	30.1
12/22/00 22:00	19.62	16.00	29.5
12/22/00 23:00	19.62	16.00	31.6
12/23/00 0:00	19.62	16.00	29.9
12/23/00 1:00	19.62	16.00	29.9
12/23/00 2:00	19.62	15.90	30.2
12/23/00 3:00	19.62	15.60	30.3
12/23/00 4:00	19.62	15.50	31.5
12/23/00 5:00	19.62	15.50	31.7
12/23/00 6:00	19.62	15.50	33.3
12/23/00 7:00	19.62	15.50	34.9
12/23/00 8:00	19.62	15.50	33.1
12/23/00 9:00	19.50	15.50	27.3
12/23/00 10:00	19.50	15.80	19.8
12/23/00 11:00	19.50	15.70	16.9
12/23/00 12:00	19.50	16.00	16.3
12/23/00 13:00	19.50	16.60	16.4
12/23/00 14:00	19.62	17.10	16.0
12/23/00 15:00	19.50	17.10	15.9
12/23/00 16:00	19.62	17.10	18.1
12/23/00 17:00	19.50	17.10	24.0
12/23/00 18:00	19.62	17.10	27.0
12/23/00 19:00	19.50	17.10	27.5
12/23/00 20:00	19.50	17.10	28.5
12/23/00 21:00	19.50	17.10	27.8
12/23/00 22:00	19.62	17.10	28.3
12/23/00 23:00	19.62	17.10	30.8
12/24/00 0:00	19.50	17.20	33.6
12/24/00 1:00	19.50	17.80	34.5
12/24/00 2:00	19.50	17.10	34.5
12/24/00 3:00	19.50	17.60	34.8
12/24/00 4:00	19.50	17.80	38.2
12/24/00 5:00	19.50	17.80	37.2
12/24/00 6:00	19.50	17.80	37.2
12/24/00 7:00	19.50	17.80	39.5
12/24/00 8:00	19.50	17.60	38.6
12/24/00 9:00	19.50	17.80	29.2
12/24/00 10:00	19.50	17.80	23.4
12/24/00 11:00	19.50	17.80	20.3
12/24/00 12:00	19.50	18.20	19.0
12/24/00 13:00	19.50	18.90	18.0
12/24/00 14:00	19.50	19.10	16.1
12/24/00 15:00	19.62	19.40	16.0
12/24/00 16:00	19.62	18.90	17.5
12/24/00 17:00	19.50	18.90	22.1
12/24/00 18:00	19.62	19.40	25.2
12/24/00 19:00	19.50	18.90	24.8
12/24/00 20:00	19.50	17.10	14.5
12/24/00 21:00	19.50	16.00	22.5

12/24/00 22:00	19.50	17.10	33.5
12/24/00 23:00	19.50	18.20	36.9