

Exelon Generation
4300 Winfield Road
Warrenville, IL 60555

www.exeloncorp.com

10 CFR 26.71(d)

RS-03-046

February 28, 2003

U. S. Nuclear Regulatory Commission
Attn: Document Control Desk
Washington, DC 20555

Braidwood Station, Units 1 and 2
Facility Operating License Nos. NPF-72 and NPF-77
NRC Docket Nos. STN-456 and STN 50-457

Byron Station, Units 1 and 2
Facility Operating License Nos. NPF-37 and NPF-66
NRC Docket Nos. 50-454 and 50-455

Clinton Power Station, Unit 1
Facility Operating License No. NPF-62
NRC Docket No. 50-461

Dresden Nuclear Power Station, Units 1, 2, and 3
Facility Operating License Nos. DPR-2, DPR-19 and DPR-25
NRC Docket Nos. 50-010, 50-237 and 50-249

LaSalle County Station, Units 1 and 2
Facility Operating License Nos. NPF-11 and NPF-18
NRC Docket Nos. 50-373 and 50-374

Limerick Generating Station, Units 1 and 2
Facility Operating License Nos. NPF-39 and NPF-85
NRC Docket Nos. 50-352 and 50-353

Peach Bottom Atomic Power Station, Units 2 and 3
Facility Operating License Nos. DPR-44 and DPR-56
NRC Docket Nos. 50-277 and 50-278

Quad Cities Nuclear Power Station, Units 1 and 2
Facility Operating License Nos. DPR-29 and DPR-30
NRC Docket Nos. 50-254 and 50-265

Oyster Creek Generating Station
Facility Operating License No. DPR-16
NRC Docket No. 50-219

A021

Three Mile Island Station, Unit 1
Facility Operating License No. DPR-50
NRC Docket No. 50-289

Subject: Fitness for Duty Performance Data Reports - Second Period – 2002

In accordance with 10 CFR 26.71(d), "Recordkeeping requirements," Exelon Generation Company, LLC (EGC) is providing the compiled fitness-for-duty program performance data for our Corporate and Mid-Atlantic Operating Group Headquarters, the Nuclear Generation Group Warrenville, corporate support employees, and the Mid-Atlantic and Mid-West Regional Operating Group nuclear power stations within the scope of the rule for the six month period ending December 31, 2002.

As required by 10 CFR 26.71(d), management actions and reported events are also provided as attachments. The information is being provided as required within 60 days of December 31, 2002, i.e., by March 3, 2003. This performance data is reported on the January 1992 revised Fitness-For Duty (FFD) Performance Data Form developed by Nuclear Management and Resources Council (NUMARC).

Should you have any questions concerning this letter, please contact Mr. Thomas G. Roddey at (630) 657-2811.

Respectfully,



Patrick R. Simpson
Manager - Licensing
Mid-West Regional Operating Group

Attachments

cc: Regional Administrator - NRC Region III
NRC Senior Resident Inspector - Braidwood Station
NRC Senior Resident Inspector - Byron Station
NRC Senior Resident Inspector - Clinton Power Station
NRC Senior Resident Inspector - Dresden Nuclear Power Station
NRC Senior Resident Inspector - LaSalle County Station
NRC Senior Resident Inspector - Limerick Generation Station
NRC Senior Resident Inspector - Peach Bottom Atomic Power Station
NRC Senior Resident Inspector - Quad Cities Nuclear Power Station
NRC Senior Resident Inspector - Oyster Creek Generating Station
NRC Senior Resident Inspector - Three Mile Island Station

**FITNESS FOR DUTY
PERFORMANCE DATA
PERSONNEL SUBJECT TO 10 CFR 26**

Exelon
Company

December 31, 2002
Six Months Ending

CORPORATE AND MID-ATLANTIC REGIONAL OPERATING GROUP HEADQUARTERS
Location

Susan Techau
Contact Name

(630) 657-2904
Phone (include area code)

Cutoffs: Screen/Confirmation (ng/ml)/_____ / Appendix A to 10CFR 26

Marijuana 50/15 Amphetamines 1000/500 _____

Cocaine 300/150 Phencyclidine 25/25 _____

Opiates 300/300 Alcohol (% BAC) .04 _____

		Licensee Employees		Long -Term Contractor		Short -Term Contractor	
Average with Unescorted Access		1749		0		795	
Categories		Number Tested	Number Positive	Number Tested	Number Positive	Number Tested	Number Positive
Pre-Access		1	0	0	0	0	0
For Cause	Post Accident	0	0	0	0	0	0
	Observed Behavior	0	0	0	0	0	0
Random		67	0	0	0	3	0
Follow-up		13	1	0	0	0	0
Other		1	0	0	0	0	0
Total		82	1	0	0	3	0

**FITNESS FOR DUTY
PERFORMANCE DATA
PERSONNEL SUBJECT TO 10 CFR 26**

Exelon
Company

December 31, 2002
Six Months Ending

LIMERICK GENERATING STATION
Location

Susan Techau
Contact Name

(630) 657-2904
Phone (include area code)

Cutoffs: Screen/Confirmation (ng/ml)/_____ / Appendix A to 10CFR 26

Marijuana 50/15 Amphetamines 1000/500 _____

Cocaine 300/150 Phencyclidine 25/25 _____

Opiates 300/300 Alcohol (% BAC) .04 _____

Testing Results		Licensee Employees		Long -Term Contractor		Short -Term Contractor	
Average with Unescorted Access		1749		0		795	
Categories		Number Tested	Number Positive	Number Tested	Number Positive	Number Tested	Number Positive
Pre-Access		54	0	0	0	213	4
For Cause	Post Accident	6	0	0	0	10	0
	Observed Behavior	7	1	0	0	11	0
Random		200	1	0	0	93	1
Follow-up		19	0	0	0	15	0
Other		24	0	0	0	2	0
Total		310	2	0	0	344	5

**FITNESS FOR DUTY
PERFORMANCE DATA
PERSONNEL SUBJECT TO 10 CFR 26**

AmerGen Energy Company, LLC
Company

December 31, 2002
Six Months Ending

OYSTER CREEK GENERATING STATION
Location

Susan Techau
Contact Name

(630) 657-2904
Phone (include area code)

Cutoffs: Screen/Confirmation (ng/ml)/_____ / Appendix A to 10CFR 26

Marijuana 100/15 Amphetamines 1000/500 _____

Cocaine 300/150 Phencyclidine 25/25 _____

Opiates 300/300 Alcohol (% BAC) .04 _____

Testing Results		Licensee Employees		Long -Term Contractor		Short -Term Contractor	
Average with Unescorted Access		509		0		360	
Categories		Number Tested	Number Positive	Number Tested	Number Positive	Number Tested	Number Positive
Pre-Access		90	0	0	0	676	14
For Cause	Post Accident	17	0	0	0	8	0
	Observed Behavior	0	0	0	0	0	0
Random		169	1	0	0	123	0
Follow-up		2	0	0	0	0	0
Other		0	0	0	0	0	0
Total		278	1	0	0	807	14

**FITNESS FOR DUTY
PERFORMANCE DATA
PERSONNEL SUBJECT TO 10 CFR 26**

Exelon
Company

December 31, 2002
Six Months Ending

PEACH BOTTOM ATOMIC POWER STATION
Location

Susan Techau
Contact Name

(630) 657-2904
Phone (include area code)

Cutoffs: Screen/Confirmation (ng/ml)/_____ / Appendix A to 10CFR 26

Marijuana 50/15 Amphetamines 1000/500 _____

Cocaine 300/150 Phencyclidine 25/25 _____

Opiates 300/300 Alcohol (% BAC) .04 _____

Testing Results		Licensee Employees		Long -Term Contractor		Short -Term Contractor	
Average with Unescorted Access		1749		0		795	
Categories		Number Tested	Number Positive	Number Tested	Number Positive	Number Tested	Number Positive
Pre-Access		92	0	0	0	1525	18
For Cause	Post Accident	17	0	0	0	25	0
	Observed Behavior	4	0	0	0	15	5
Random		192	0	0	0	113	0
Follow-up		20	0	0	0	39	0
Other		16	0	0	0	3	0
Total		341	0	0	0	1720	23

**FITNESS FOR DUTY
PERFORMANCE DATA
PERSONNEL SUBJECT TO 10 CFR 26**

AmerGen Energy Company, LLC
Company

December 31, 2002
Six Months Ending

THREE MILE ISLAND NUCLEAR GENERATING STATION

Location

Susan Techau
Contact Name

(630) 657-2904
Phone (include area code)

Cutoffs: Screen/Confirmation (ng/ml)/_____ / Appendix A to 10CFR 26

Marijuana 100/15 Amphetamines 1000/500 _____

Cocaine 300/150 Phencyclidine 25/25 _____

Opiates 300/300 Alcohol (% BAC) .04 _____

		Licensee Employees		Long -Term Contractor		Short -Term Contractor	
Average with Unescorted Access		661		0		160	
Categories		Number Tested	Number Positive	Number Tested	Number Positive	Number Tested	Number Positive
Pre-Access		31	0	0	0	92	1
For Cause	Post Accident	5	0	0	0	9	0
	Observed Behavior	0	0	0	0	0	0
Random		144	0	0	0	43	0
Follow-up		2	0	0	0	2	0
Other		0	0	0	0	0	0
Total		182	0	0	0	146	1

**BREAKDOWN OF CONFIRMED POSITIVE TESTS FOR SPECIFIC SUBSTANCES – CORPORATE AND MID-ATLANTIC REGIONAL
OPERATING GROUP HEADQUARTERS**

	Marijuana	Cocaine	Opiates	Amphetamines	Phencyclidine	Alcohol	Refusal To Test
Licensee Employees	0 0	0	0	1	0	0	0
Long -Term Contractors	0	0	0	0	0	0	0
Short -Term Contractors	0 0	0	0	0	0	0	0
TOTAL	0 0	0	0	1	0	0	0

Exelon implements a 50 ng/ml positive threshold for THC. In order to report test results for the USNRC specified level (100 ng/ml) and for the more stringent level of 50 ng/ml, the data is reported above as follows.

All Positive Tests at or above
Threshold -----

Exelon's

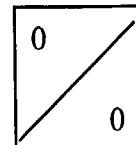

-----Positive Tests at
100 ng/ml or greater

BREAKDOWN OF CONFIRMED POSITIVE TESTS FOR SPECIFIC SUBSTANCES – LIMERICK GENERATING STATION

	Marijuana	Cocaine	Opiates	Amphetamines	Phencyclidine	Alcohol	Refusal To Test
Licensee Employees	2 0	1	0	0	0	0	0
Long -Term Contractors	0	0	0	0	0	0	0
Short -Term Contractors	2 1	2	0	0	0	1	0
TOTAL	4 1	3	0	0	0	1	0

Exelon implements a 50 ng/ml positive threshold for THC. In order to report test results for the USNRC specified level (100 ng/ml) and for the more stringent level of 50 ng/ml, the data is reported above as follows.

All Positive Tests at or above
Threshold -----

Exelon's

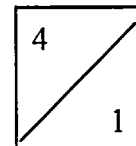

-----Positive Tests at
100 ng/ml or greater

BREAKDOWN OF CONFIRMED POSITIVE TESTS FOR SPECIFIC SUBSTANCES – OYSTER CREEK GENERATING STATION

	Marijuana	Cocaine	Opiates	Amphetamines	Phencyclidine	Alcohol	Refusal To Test
Licensee Employees	0	0	0	0	0	1	0
Long -Term Contractors	0	0	0	0	0	0	0
Short -Term Contractors	9	6	0	0	0	0	1
TOTAL	9	6	0	0	0	1	1

BREAKDOWN OF CONFIRMED POSITIVE TESTS FOR SPECIFIC SUBSTANCES – PEACH BOTTOM ATOMIC POWER STATION

	Marijuana	Cocaine	Opiates	Amphetamines	Phencyclidine	Alcohol	Refusal To Test
Licensee Employees	0 0	0	0	0	0	0	0
Long -Term Contractors	0	0	0	0	0	0	0
Short -Term Contractors	10 4	4	0	1	0	10	0
TOTAL	10 4	4	0	1	0	10	0

Exelon implements a 50 ng/ml positive threshold for THC. In order to report test results for the USNRC specified level (100 ng/ml) and for the more stringent level of 50 ng/ml, the data is reported above as follows.

All Positive Tests at or above
Exelon's Threshold -----

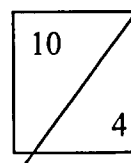

----- Positive Tests at
100 ng/ml or greater

**BREAKDOWN OF CONFIRMED POSITIVE TESTS FOR SPECIFIC SUBSTANCES – THREE MILE ISLAND NUCLEAR
GENERATING STATION**

	Marijuana	Cocaine	Opiates	Amphetamines	Phencyclidine	Alcohol	Refusal To Test
Licensee Employees	0	0	0	0	0	0	0
Long -Term Contractors	0	0	0	0	0	0	0
Short -Term Contractors	0	1	0	0	0	0	0
TOTAL	0	1	0	0	0	0	0

CORPORATE AND MID-ATLANTIC ROG HEADQUARTERS

Management Actions and Sanctions

One (1) positive test resulted in the denial or revocation of unescorted access.

Events Reported

There were no 24-hour reportable events during this reporting period.

Additional Information

On December 31, 2002, thirty-two (32), "common" Fitness for Duty procedures were implemented in the Mid-Atlantic Regional Operating Group (MAROG).

On November 11, 2002, the Integrated Nuclear Security System (INSS) was implemented in the MAROG. This computer system replaced the Plant Information Management System (PIMS) utilized for Exelon Nuclear Security FFD data.

During this reporting period the Exelon Nuclear MAROG Corporate Office, Limerick Generating Station, and Peach Bottom Atomic Power Station maintained common population pools for licensee employees and contractors. The common pools are reflected in the populations listed in the performance data for the three locations.

During the current reporting period, i.e., July-December, 2002, fourteen (14) specimens in the MAROG were reported as presumptive positive for cocaine as a result of on-site screening. All fourteen (14) specimens were confirmed as positive by the laboratory and were verified as positive by the Medical Review Officer for a confirmation rate of 100%.

During the current reporting period, i.e., July-December, 2002, twenty-eight (28) specimens in the MAROG were reported as presumptive positive for marijuana as a result of on-site screening. Twenty-two (22) of the twenty-eight (28) specimens were confirmed as positive by the laboratory and were verified as positive by the Medical Review Officer for a confirmation rate of 78.6%.

LIMERICK GENERATING STATION

Management Actions and Sanctions

Seven (7) positive tests resulted in the denial or revocation of unescorted access.

Events Reported

There were no 24-hour reportable events during this reporting period.

OYSTER CREEK GENERATING STATION

Management Actions and Sanctions

Fifteen (15) positive tests resulted in the denial or revocation of unescorted access.

One (1) short-term contractor refused to report for random testing and was denied unescorted access.

Events Reported

There were no 24-hour reportable events during this reporting period.

PEACH BOTTOM ATOMIC POWER STATION

Management Actions and Sanctions

Twenty-three (23) positive tests resulted in the denial or revocation of unescorted access.

Events Reported

There were no 24-hour reportable events during this reporting period.

THREE MILE ISLAND NUCLEAR GENERATING STATION

Management Actions and Sanctions

One (1) positive test resulted in the denial or revocation of unescorted access.

Events Reported

There were no 24-hour reportable events during this reporting period.

**FITNESS FOR DUTY
PERFORMANCE DATA
PERSONNEL SUBJECT TO 10 CFR 26**

Exelon
Company

December 31, 2002
Six Months Ending

BRAIDWOOD STATION
Location

Susan Techau
Contact Name

(630) 657-2904
Phone (include area code)

Cutoffs: Screen/Confirmation (ng/ml)/_____/ Appendix A to 10CFR 26

Marijuana 50/15 Amphetamines 1000/500 _____

Cocaine 300/150 Phencyclidine 25/25 _____

Opiates 300/300 Alcohol (% BAC) .04 _____

		Licensee Employees		Long -Term Contractor		Short -Term Contractor	
Average with Unescorted Access		723		0		210	
Categories		Number Tested	Number Positive	Number Tested	Number Positive	Number Tested	Number Positive
Pre-Access		28	0	0	0	115	2
For Cause	Post Accident	0	0	0	0	1	0
	Observed Behavior	0	0	0	0	1	0
Random		218	0	0	0	57	1
Follow-up		9	0	0	0	0	0
Other		2	0	0	0	4	0
Total		257	0	0	0	178	3

**FITNESS FOR DUTY
PERFORMANCE DATA
PERSONNEL SUBJECT TO 10 CFR 26**

Exelon
Company

December 31, 2002
Six Months Ending

BYRON STATION
Location

Susan Techau
Contact Name

(630) 657-2904
Phone (include area code)

Cutoffs: Screen/Confirmation (ng/ml)/_____ / Appendix A to 10CFR 26

Marijuana 50/15 Amphetamines 1000/500 _____

Cocaine 300/150 Phencyclidine 25/25 _____

Opiates 300/300 Alcohol (% BAC) .04 _____

Testing Results		Licensee Employees		Long -Term Contractor		Short -Term Contractor	
Average with Unescorted Access		734		0		314	
Categories		Number Tested	Number Positive	Number Tested	Number Positive	Number Tested	Number Positive
Pre-Access		26	0	0	0	1196	3
For Cause	Post Accident	0	0	0	0	0	0
	Observed Behavior	1	0	0	0	1	1
Random		195	1	0	0	114	0
Follow-up		1	0	0	0	1	0
Other		3	0	0	0	14	0
Total		226	1	0	0	1326	4

**FITNESS FOR DUTY
PERFORMANCE DATA
PERSONNEL SUBJECT TO 10 CFR 26**

AmerGen Energy Company, LLC
Company

December 31, 2002
Six Months Ending

CLINTON POWER STATION
Location

Susan Techau
Contact Name

(630) 657-2904
Phone (include area code)

Cutoffs: Screen/Confirmation (ng/ml)/_____/ Appendix A to 10CFR 26

Marijuana 50/15 Amphetamines 1000/500 _____

Cocaine 300/150 Phencyclidine 25/25 _____

Opiates 300/300 Alcohol (% BAC) .04 _____

Testing Results		Licensee Employees		Long -Term Contractor		Short -Term Contractor	
Average with Unescorted Access		559		0		170	
Categories		Number Tested	Number Positive	Number Tested	Number Positive	Number Tested	Number Positive
Pre-Access		13	0	0	0	54	1
For Cause	Post Accident	2	0	0	0	0	0
	Observed Behavior	2	1	0	0	0	0
Random		148	0	0	0	52	0
Follow-up		0	0	0	0	0	0
Other		2	1	0	0	1	0
Total		167	2	0	0	107	1

**FITNESS FOR DUTY
PERFORMANCE DATA
PERSONNEL SUBJECT TO 10 CFR 26**

Exelon
Company

December 31, 2002
Six Months Ending

DRESDEN NUCLEAR POWER STATION
Location

Susan Techau
Contact Name

(630) 657-2904
Phone (include area code)

Cutoffs: Screen/Confirmation (ng/ml)/_____ / Appendix A to 10CFR 26

Marijuana 50/15 Amphetamines 1000/500 _____

Cocaine 300/150 Phencyclidine 25/25 _____

Opiates 300/300 Alcohol (% BAC) .04 _____

Testing Results		Licensee Employees		Long -Term Contractor		Short -Term Contractor	
Average with Unescorted Access		741		0		558	
Categories		Number Tested	Number Positive	Number Tested	Number Positive	Number Tested	Number Positive
Pre-Access		84	0	0	0	1620	22
For Cause	Post Accident	7	0	0	0	1	0
	Observed Behavior	0	0	0	0	13	8
Random		204	0	0	0	149	0
Follow-up		0	0	0	0	3	0
Other		11	0	0	0	19	2
Total		306	0	0	0	1805	32

**FITNESS FOR DUTY
PERFORMANCE DATA
PERSONNEL SUBJECT TO 10 CFR 26**

Exelon
Company

December 31, 2002
Six Months Ending

LASALLE COUNTY STATION

Location

Susan Techau
Contact Name

(630) 657-2904
Phone (include area code)

Cutoffs: Screen/Confirmation (ng/ml)/_____ / Appendix A to 10CFR 26

Marijuana 50/15 Amphetamines 1000/500 _____

Cocaine 300/150 Phencyclidine 25/25 _____

Opiates 300/300 Alcohol (% BAC) .04 _____

		Licensee Employees		Long -Term Contractor		Short -Term Contractor	
Average with Unescorted Access		730		0		229	
Categories		Number Tested	Number Positive	Number Tested	Number Positive	Number Tested	Number Positive
Pre-Access		29	0	0	0	209	1
For Cause	Post Accident	1	0	0	0	1	0
	Observed Behavior	0	0	0	0	0	0
Random		210	0	0	0	96	0
Follow-up		0	0	0	0	0	0
Other		4	0	0	0	9	1
Total		244	0	0	0	315	2

**FITNESS FOR DUTY
PERFORMANCE DATA
PERSONNEL SUBJECT TO 10 CFR 26**

Exelon
Company

December 31, 2002
Six Months Ending

QUAD CITIES NUCLEAR POWER STATION
Location

Susan Techau
Contact Name

(630) 657-2904
Phone (include area code)

Cutoffs: Screen/Confirmation (ng/ml)/_____ / Appendix A to 10CFR 26

Marijuana 50/15 Amphetamines 1000/500 _____

Cocaine 300/150 Phencyclidine 25/25 _____

Opiates 300/300 Alcohol (% BAC) .04 _____

Testing Results		Licensee Employees		Long -Term Contractor		Short -Term Contractor	
Average with Unescorted Access		726		0		611	
Categories		Number Tested	Number Positive	Number Tested	Number Positive	Number Tested	Number Positive
Pre-Access		32	0	0	0	1009	16
For Cause	Post Accident	0	0	0	0	2	0
	Observed Behavior	1	0	0	0	13	3
Random		199	0	0	0	161	0
Follow-up		0	0	0	0	6	0
Other		9	0	0	0	29	0
Total		241	0	0	0	1220	19

**FITNESS FOR DUTY
PERFORMANCE DATA
PERSONNEL SUBJECT TO 10 CFR 26**

Exelon
Company

December 31, 2002
Six Months Ending

NUCLEAR GENERATION GROUP WARRENVILLE
Location

Susan Techau
Contact Name

(630) 657-2904
Phone (include area code)

Cutoffs: Screen/Confirmation (ng/ml)/_____ / Appendix A to 10CFR 26

Marijuana 50/15 Amphetamines 1000/500 _____

Cocaine 300/150 Phencyclidine 25/25 _____

Opiates 300/300 Alcohol (% BAC) .04 _____

Testing Results		Licensee Employees		Long -Term Contractor		Short -Term Contractor	
Average with Unescorted Access		533		0		362	
Categories		Number Tested	Number Positive	Number Tested	Number Positive	Number Tested	Number Positive
Pre-Access		13	1	0	0	4	0
For Cause	Post Accident	0	0	0	0	0	0
	Observed Behavior	0	0	0	0	0	0
Random		92	0	0	0	12	0
Follow-up		0	0	0	0	0	0
Other		0	0	0	0	0	0
Total		105	1	0	0	16	0

BREAKDOWN OF CONFIRMED POSITIVE TESTS FOR SPECIFIC SUBSTANCES - BRAIDWOOD STATION

	Marijuana	Cocaine	Opiates	Amphetamines	Phencyclidine	Alcohol	Refusal To Test
Licensee Employees	0	0	0	0	0	0	0
Long -Term Contractors	0	0	0	0	0	0	0
Short -Term Contractors	2 1	1	0	0	0	0	0
TOTAL	2 1	1	0	0	0	0	0

Exelon implements a 50 ng/ml positive threshold for THC. In order to report test results for the USNRC specified level (100 ng/ml) and for the more stringent level of 50 ng/ml, the data is reported above as follows.

All Positive Tests at or above
Threshold -----

Exelon's

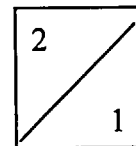

-----Positive Tests at
100 ng/ml or greater

BREAKDOWN OF CONFIRMED POSITIVE TESTS FOR SPECIFIC SUBSTANCES - BYRON STATION

	Marijuana	Cocaine	Opiates	Amphetamines	Phencyclidine	Alcohol	Refusal To Test
Licensee Employees	0	0	0	0	0	1	0
Long -Term Contractors	0	0	0	0	0	0	0
Short -Term Contractors	3 2	0	0	0	0	1	0
TOTAL	3 2	0	0	0	0	2	0

Exelon implements a 50 ng/ml positive threshold for THC. In order to report test results for the USNRC specified level (100 ng/ml) and for the more stringent level of 50 ng/ml, the data is reported above as follows.

All Positive Tests at or above
Threshold -----

Exelon's

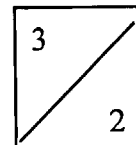

-----Positive Tests at
100 ng/ml or greater

BREAKDOWN OF CONFIRMED POSITIVE TESTS FOR SPECIFIC SUBSTANCES – CLINTON POWER STATION

	Marijuana	Cocaine	Opiates	Amphetamines	Phencyclidine	Alcohol	Refusal To Test
Licensee Employees	0	0	0	0	0	2	0
Long -Term Contractors	0	0	0	0	0	0	0
Short -Term Contractors	0	0	0	0	0	1	0
TOTAL	0	0	0	0	0	3	0

Exelon implements a 50 ng/ml positive threshold for THC. In order to report test results for the USNRC specified level (100 ng/ml) and for the more stringent level of 50 ng/ml, the data is reported above as follows.

All Positive Tests at or above
Threshold -----

Exelon's

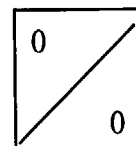

-----Positive Tests at
100 ng/ml or greater

BREAKDOWN OF CONFIRMED POSITIVE TESTS FOR SPECIFIC SUBSTANCES - DRESDEN STATION

	Marijuana	Cocaine	Opiates	Amphetamines	Phencyclidine	Alcohol	Refusal To Test
Licensee Employees	0	0	0	0	0	0	0
Long -Term Contractors	0	0	0	0	0	0	0
Short -Term Contractors	15 8	7	1	0	0	10	2
TOTAL	15 8	7	1	0	0	10	2

Exelon implements a 50 ng/ml positive threshold for THC. In order to report test results for the USNRC specified level (100 ng/ml) and for the more stringent level of 50 ng/ml, the data is reported above as follows.

All Positive Tests at or above
Exelon's Threshold -----

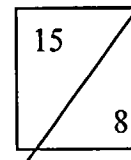

----- Positive Tests at
100 ng/ml or greater

BREAKDOWN OF CONFIRMED POSITIVE TESTS FOR SPECIFIC SUBSTANCES - LASALLE COUNTY STATION

	Marijuana	Cocaine	Opiates	Amphetamines	Phencyclidine	Alcohol	Refusal To Test
Licensee Employees	0	0	0	0	0	0	0
Long -Term Contractors	0	0	0	0	0	0	0
Short -Term Contractors	0	2	0	0	0	0	0
TOTAL	0	2	0	0	0	0	0

Exelon implements a 50 ng/ml positive threshold for THC. In order to report test results for the USNRC specified level (100 ng/ml) and for the more stringent level of 50 ng/ml, the data is reported above as follows.

All Positive Tests at or above
Exelon's Threshold -----

0	0
---	---

----- Positive Tests at
100 ng/ml or greater

BREAKDOWN OF CONFIRMED POSITIVE TESTS FOR SPECIFIC SUBSTANCES - QUAD CITIES NUCLEAR POWER STATION

	Marijuana	Cocaine	Opiates	Amphetamines	Phencyclidine	Alcohol	Refusal To Test
Licensee Employees	0	0	0	0	0	0	0
Long -Term Contractors	0	0	0	0	0	0	0
Short -Term Contractors	7 6	7	0	1	0	4	0
TOTAL	7 6	7	0	1	0	4	0

Exelon implements a 50 ng/ml positive threshold for THC. In order to report test results for the USNRC specified level (100 ng/ml) and for the more stringent level of 50 ng/ml, the data is reported above as follows.

All Positive Tests at or above
Exelon's Threshold -----

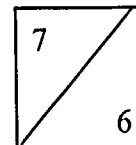

-----Positive Tests at
100 ng/ml or greater

BREAKDOWN OF CONFIRMED POSITIVE TESTS FOR SPECIFIC SUBSTANCES – NUCLEAR GENERATION GROUP WARRENVILLE

	Marijuana	Cocaine	Opiates	Amphetamines	Phencyclidine	Alcohol	Refusal To Test
Licensee Employees	0	1	0	0	0	0	0
Long -Term Contractors	0	0	0	0	0	0	0
Short -Term Contractors	0	0	0	0	0	0	0
TOTAL	0	1	0	0	0	0	0

Exelon implements a 50 ng/ml positive threshold for THC. In order to report test results for the USNRC specified level (100 ng/ml) and for the more stringent level of 50 ng/ml, the data is reported above as follows.

All Positive Tests at or above
Exelon's Threshold -----

0	0
---	---

----- Positive Tests at
100 ng/ml or greater

BRAIDWOOD STATION

Management Actions and Sanctions

Three (3) positive tests resulted in the denial or revocation of unescorted access.

Events Reported

There were no 24-hour reportable events during this reporting period.

BYRON STATION

Management Actions and Sanctions

Five (5) positive tests resulted in the denial or revocation of unescorted access.

Events Reported

There were no 24-hour reportable events during this reporting period.

CLINTON POWER STATION

Management Actions and Sanctions

Three (3) positive tests resulted in the denial or revocation of unescorted access.

Note on Cutoffs

On May 1, 2001, the initial cutoff for marijuana was changed to 50 ng/ml for all individuals except for licensee bargaining unit personnel whose initial cutoff remains at 100 ng/ml.

Events Reported

There were no 24-hour reportable events during this reporting period.

DRESDEN NUCLEAR POWER STATION

Management Actions and Sanctions

Thirty-two (32) positive tests resulted in the denial or revocation of unescorted access.

One (1) short-term contractor refused to undergo a test for cause after an initial test specimen registered a temperature outside of the acceptable range. One (1) short-term contractor refused to complete a pre-access test after the initial breath specimen registered a positive alcohol result. Unescorted access was denied to both individuals after the refusals to complete testing.

It was determined that three (3) short-term contractors submitted adulterated or substitute specimens during pre-access testing. (Adulterants and substitutions are not delineated on the performance data form.) Unescorted access was denied to all three (3) individuals.

Events Reported

A test for cause conducted on a short-term contractor supervisor on October 11, 2002, resulted in a positive alcohol test. The individual's unescorted access was revoked and a work performance investigation was completed. A 24-hour reportable event notification was made to the NRC Operations Center in accordance with 10CFR26.73(a)(2).

LASALLE COUNTY STATION

Management Actions and Sanctions

Two (2) positive tests resulted in the denial or revocation of unescorted access.

Events Reported

There were no 24-hour reportable events during this reporting period.

QUAD CITIES NUCLEAR POWER STATION

Management Actions and Sanctions

Nineteen (19) positive tests resulted in the denial or revocation of unescorted access.

Events Reported

There were no 24-hour reportable events during this reporting period.

Additional Information

During this reporting period a contract FFD technician/collector was overheard instructing a donor to provide a 40 ml urine specimen instead of the 60 ml called for in 10CFR26. An investigation determined that the technician/collector had discussed DOT collections with a supervisor a few weeks earlier, the 40 ml specimen requirement was discussed, and the technician/collector mistakenly applied this 40 ml requirement to collections performed under 10CFR26. The contract FFD collection company took immediate actions with the employee in question and ensured that no other employees were working under this misconception. The Substance Abuse and Mental Health Services Administration laboratory was consulted on this issue. The Laboratory Forensic Testing Director stated that 40 ml specimens would not have compromised the accuracy of test results. The 40 ml amount allowed for complete testing with enough left over for storage of any positive tests for the purpose of potential appeals.

NUCLEAR GENERATION GROUP WARRENVILLE

Management Actions and Sanctions

One (1) positive test resulted in the denial or revocation of unescorted access.

Five hundred one (501) negative quality control specimens tested on-site were submitted to the Substance Abuse and Mental Health Services Administration laboratory during this period. Five hundred (500) specimens were confirmed as negative by the laboratory. One (1) specimen confirmed as positive at the laboratory. The Laboratory Forensic Testing Director noted that the specimen was properly reported as negative at the site because it tested just under the positive threshold. The overall accuracy of the on-site specimen-screening program is acceptable under instrument accuracy standards. It was confirmed that the on-site immunoassay test instrument was calibrated according to the manufacturer's recommendations. The false negative test result may have been attributed to variability of reagents and/or differences in on-site and laboratory test equipment. Statistically, specimens that are very close to the threshold level may screen both above and below the cutoff if the testing is repeated. In this instance, the medical review officer determined the donor to be in violation of the FFD program and unescorted access was denied.

Blind performance testing was conducted at a rate of ten (10) percent. Thirty-eight (38) specimens were submitted to the laboratory. All results were reported correctly.

Events Reported

There were no 24-hour reportable events during the period.

Additional Information

During the current reporting period, i.e., July-December, 2002, nineteen (19) specimens in the Midwest Regional Operating Group (MWROG) were reported as presumptive positive for cocaine as a result of on-site screening. Eighteen (18) of the nineteen (19) specimens were confirmed as positive by the laboratory and were verified as positive by the Medical Review Officer for a confirmation rate of 94.7%.

During the current reporting period, i.e., July-December, 2002, thirty-six (36) specimens in the MWROG were reported as presumptive positive for marijuana as a result of on-site screening. Thirty-one (31) of the thirty-six (36) specimens were confirmed as positive by the laboratory and were verified as positive by the Medical Review Officer for a confirmation rate of 86.1%.