

TO: NRR

## VERMONT YANKEE CONTROLLED DOCUMENT TRANSMITTAL FORM

SECTION 1DOCUMENT TITLE: IMPLEMENTING PROCEDURES TO THE E-PLANCOPY NUMBER: 54CHANGE NUMBER: #196ISSUE DATE: November 26, 2001

## INSTRUCTIONS:

- a. Attached is an authorized controlled copy to the above listed document for retention as your assigned copy.
- b. Review the revised material.
- c. Incorporate new change into the controlled document by document issue date, if applicable.
- d. Ensure that those who use the document are aware of the change.
- e. Destroy all superseded pages.
- f. Destroy obsolete forms and insert new forms into the files.
- g. Sign and date this form and return to the Executive Secretary (ES) or Document Control Center (DCC).
- h. Complete appropriate change information on VY Controlled Document Record of Changes.

TRANSMITTED BY: 

ES or DCC Signature

**AFTER COMPLYING WITH THE ABOVE  
INSTRUCTIONS, PLEASE RETURN TO THE ES OR  
DCC WITHIN 10 DAYS OF THE ISSUE DATE.**

SECTION 2

The undersigned acknowledges completion of the preceding instructions.

Signature of Recipient: \_\_\_\_\_ Date: \_\_\_\_\_

A045

Rec'd  
11/27/01

## Eplan Implementing Plant Procedures

**To:** Eplan Implementing Procedure Controlled Set Holders

**From:** Diane McCue

**Date:** 11/26/01

**Re:** VY EPlan Implementing Procedure Change #196, Instruction Sheet

---

**LPC's:** The following LPC should be incorporated into the appropriate procedures:

<b><u>Proc/Rev #</u></b>	<b><u>LPC #</u></b>	<b><u>Procedure Title</u></b>
OP 3504/33	1	Emergency Communications

VERMONT YANKEE NUCLEAR POWER STATION

OPERATING PROCEDURE

OP 3504

REVISION 33

EMERGENCY COMMUNICATIONS

USE CLASSIFICATION: REFERENCE

LPC No.	Effective Date	Affected Pages
1	11/15/01	Figure 5 Pg 1 of 1

Implementation Statement: N/A

Issue Date: 08/07/01

# OPERATIONS SUPPORT CENTER - COMMUNICATIONS ARRANGEMENT

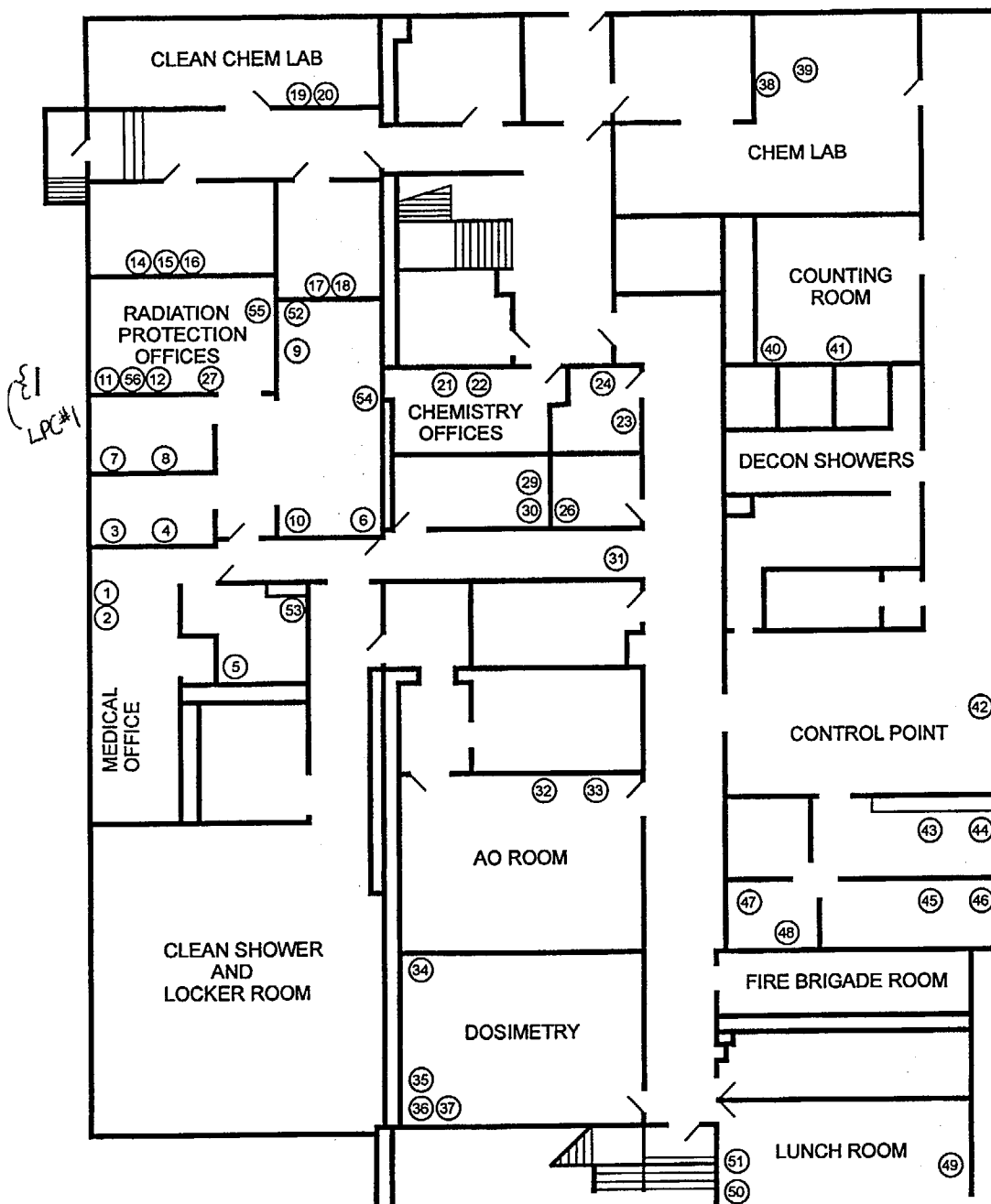

NO.	TELECOMMUNICATIONS DESCRIPTION	EXTENSION
1	EXTENSION TELEPHONE	5520 •
2	GAI-TRONICS	---
3	EXTENSION TELEPHONE	5472 •
4	GAI-TRONICS	---
5	MULTIPLE LINE EXTENSION TELEPHONE	5495 •
6	GAI-TRONICS	---
7	EXTENSION TELEPHONE	5518 •
8	GAI-TRONICS	---
9	GAI-TRONICS	---
10	MULTIPLE LINE EXTENSION TELEPHONE	5480 •
11	MULT. LINE EXT. TELEPHONE (AUTO R/D)	5405* (5015)
12	GAI-TRONICS	---
13	(Deleted)	---
14	EXTENSION TELEPHONE	5663 •
15	GAI-TRONICS	---
16	EXTENSION TELEPHONE	5553 •
17	EXTENSION TELEPHONE	5486 •
18	GAI-TRONICS	---
19	EXTENSION TELEPHONE	5661 •
20	GAI-TRONICS	---
21	EXTENSION TELEPHONE	5502 •
22	GAI-TRONICS	---
23	EXTENSION TELEPHONE	5504 •
24	GAI-TRONICS	---
25	(Deleted)	---
26	GAI-TRONICS	---
27	ALT. AUTO RINGDOWN (EOF TO TSC/CR/OSC)	---
28	(Deleted)	---
29	EXTENSION TELEPHONE	5503 •
30	GAI-TRONICS	---
31	GAI-TRONICS	---
32	EXTENSION TELEPHONE	5120
33	GAI-TRONICS	---
34	EXTENSION TELEPHONE	5485 •
35	EXTENSION TELEPHONE & FAX MACHINE	5489 •
36	EXTENSION TELEPHONE	5479 •
37	GAI-TRONICS	---
38	EXTENSION TELEPHONE	5506 •
39	GAI-TRONICS	---
40	EXTENSION TELEPHONE	5129
41	GAI-TRONICS	---
42	GAI-TRONICS	---
43	EXTENSION TELEPHONE	5483 •
44	GAI-TRONICS	---
45	EXTENSION TELEPHONE	5996 •
46	GAI-TRONICS	---
47	EXTENSION TELEPHONE	5192
48	GAI-TRONICS	---
49	PAY PHONE	254-8545
50	EXTENSION TELEPHONE	5252
51	GAI-TRONICS	---
52	EXTENSION TELEPHONE	5491 •
53	GAI-TRONICS	---
54	GAI-TRONICS	---
55	EXTENSION TELEPHONE	5468 •
56	OSC	5210

\* SET INCLUDES PRIMARY AUTO RINGDOWN  
 • OPTIONAL DIRECT OFF-SITE ACCESS USING 258-XXXX

Figure 5  
 OP 3504 Rev. 33  
 Page 1 of 1  
 LPC#1