

- LEGEND**
- ASME SECTION XI CLASS 1 PIPING
 - ASME SECTION XI CLASS 2 PIPING
 - ASME SECTION XI CLASS 3 PIPING
 - NON-ISI NUCLEAR CLASS AND HSC CLASS
 - PRESSURE BOUNDARY EXTENSION
 - REFERENCE & CONTINUITY
 - HYDRAULIC
 - ANCHOR
 - CONSTANT SPRING HANGER
 - VARIABLE SPRING HANGER
 - HYDRAULIC SNUBBER
 - MECHANICAL SNUBBER
 - NON-WELDED SUPPORT ATTACHMENT
 - WELDED INTEGRAL SUPPORT ATTACHMENT
 - RIGID SUPPORT
 - SWAY STRUT
 - SHOP WELD
 - FIELD WELD
 - LONGITUDINAL WELD
 - WELDLET
 - ISI ITEM NUMBER DESIGNATION USED IN THE FIRST 10 YEAR INSERVICE INSPECTION INTERVAL.

- NOTES:**
1. MULTIPLE SWAY STRUTS, SPRING SUPPORTS OR SNUBBERS IN A SINGLE PIPING SUPPORT ARE SHOWN BY A NUMBER BEFORE THE SUPPORT TYPE. (EXAMPLE: 2NS - TWO HYDRAULIC TYPE SNUBBERS THAT ARE NOT WELDED INTEGRAL TO THE PIPE).
 2. THE SPENT FUEL POOL COOLING LINE 3-HCB-36 WELDS AND SUPPORTS ARE EXEMPT FROM INSERVICE EXAMINATION REQUIREMENTS PER INC 1220. THE WELDS AND SUPPORTS SHOWN MAY NOT REPRESENT THE ACTUAL AS-BUILT CONDITION.
 3. PIPING SYSTEMS ON THIS DRAWING WHICH ARE OUTSIDE OF THE ISI BOUNDARY, ARE SHOWN FOR REFERENCE AND CONTINUITY PURPOSES ONLY. THE CONFIGURATION SHOWN MAY NOT REPRESENT THE ACTUAL AS-BUILT CONDITION.

GENERAL NOTE:
DIMENSIONS SHOWN ON THIS DRAWING ARE TO BE USED FOR APPROXIMATE LOCATION ONLY. USE DESIGN DRAWINGS FOR DIMENSIONAL VERIFICATION.

- REFERENCE DRAWINGS:**
- IS102-033A HIGH PRESSURE INJECTION
 - IS102-033B DECAY HEAT TRAIN 1
 - IS102-035 SPENT FUEL POOL COOLING SYSTEM

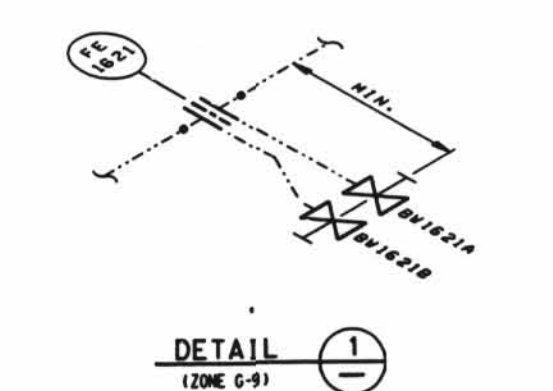

1	INC. DCM IS1M2-235B-7 PER	INITIALS ON FILE
2	INC. DCM IS1M2-235B-6 FOR	INITIALS ON FILE
3	INC. DCM IS1M2-235B-5 FOR	INITIALS ON FILE
4	INC. DCM IS1M2-235B-9 PER	INITIALS ON FILE
5	MOD. 97-0071 SUP. 00	INITIALS ON FILE
6	ISSUED FOR SECOND 10 YEAR ISI	CB EFB LLC MOP ECC
7	PROGRAM	CB EFB LLC MOP ECC
8	DATE	DATE
9	DATE	DATE
10	DATE	DATE
11	DATE	DATE
12	DATE	DATE
13	DATE	DATE
14	DATE	DATE
15	DATE	DATE
16	DATE	DATE
17	DATE	DATE
18	DATE	DATE
19	DATE	DATE
20	DATE	DATE
21	DATE	DATE
22	DATE	DATE
23	DATE	DATE
24	DATE	DATE
25	DATE	DATE
26	DATE	DATE
27	DATE	DATE
28	DATE	DATE
29	DATE	DATE
30	DATE	DATE
31	DATE	DATE
32	DATE	DATE
33	DATE	DATE
34	DATE	DATE
35	DATE	DATE
36	DATE	DATE
37	DATE	DATE
38	DATE	DATE
39	DATE	DATE
40	DATE	DATE
41	DATE	DATE
42	DATE	DATE
43	DATE	DATE
44	DATE	DATE
45	DATE	DATE
46	DATE	DATE
47	DATE	DATE
48	DATE	DATE
49	DATE	DATE
50	DATE	DATE
51	DATE	DATE
52	DATE	DATE
53	DATE	DATE
54	DATE	DATE
55	DATE	DATE
56	DATE	DATE
57	DATE	DATE
58	DATE	DATE
59	DATE	DATE
60	DATE	DATE
61	DATE	DATE
62	DATE	DATE
63	DATE	DATE
64	DATE	DATE
65	DATE	DATE
66	DATE	DATE
67	DATE	DATE
68	DATE	DATE
69	DATE	DATE
70	DATE	DATE
71	DATE	DATE
72	DATE	DATE
73	DATE	DATE
74	DATE	DATE
75	DATE	DATE
76	DATE	DATE
77	DATE	DATE
78	DATE	DATE
79	DATE	DATE
80	DATE	DATE
81	DATE	DATE
82	DATE	DATE
83	DATE	DATE
84	DATE	DATE
85	DATE	DATE
86	DATE	DATE
87	DATE	DATE
88	DATE	DATE
89	DATE	DATE
90	DATE	DATE
91	DATE	DATE
92	DATE	DATE
93	DATE	DATE
94	DATE	DATE
95	DATE	DATE
96	DATE	DATE
97	DATE	DATE
98	DATE	DATE
99	DATE	DATE
100	DATE	DATE

DAVIS-BESSE NUCLEAR POWER STATION
UNIT NO. 1
INSERVICE INSPECTION ISOMETRIC
SPENT FUEL POOL COOLING SYSTEM
AUXILIARY BUILDING AREA 8
ISIM2-235B
SHEET 1
14 3044 1/2 SIZE