



Tennessee Valley Authority, Post Office Box 2000, Spring City, Tennessee 37381-2000

OCT 25 2001

10 CFR 50, App E.

U.S. Nuclear Regulatory Commission  
ATTN: Document Control Desk  
Washington, D.C. 20555

Gentlemen:

In the Matter of ) Docket No. 50-390  
Tennessee Valley Authority )

WATTS BAR NUCLEAR PLANT (WBN) - EMERGENCY PLAN IMPLEMENTING  
PROCEDURE (EPIP) REVISION

In accordance with the requirements of 10 CFR Part 50, Appendix E,  
Section V, the enclosure provides the EIPs as listed below.

<u>EPIP</u>	<u>Rev</u>	<u>Title</u>	<u>Effective Date</u>
EPIP-1	17	Emergency Plan Classification Flowchart	9-25-2001
EPIP-2	16	Notification of Unusual Event	9-25-2001
EPIP-3	19	Alert	9-25-2001
EPIP-4	20	Site Area Emergency	9-25-2001
EPIP-5	21	General Emergency	9-25-2001
EPIP-6	19	Activation and Operation of the Technical Support Center	9-25-2001
EPIP-7	15	Activation and Operation of the Operations Support Center	9-25-2001
EPIP-8	15	Personnel Accountability and Evacuation	9-25-2001
EPIP-9	10	Loss of Meteorological Data	9-25-2001

A045  
Rec'd at NRC  
12/3/01

U.S. Nuclear Regulatory Commission

Page 2

OCT 2 5 2001

EPIP-10	13	Medical Emergency Response	9-25-2001
EPIP-11	8	Security and Access Control	9-25-2001
EPIP-12	16	Emergency Equipment and Supplies	9-25-2001
EPIP-13	7	Termination of the Emergency and Recovery	9-25-2001
EPIP-14	15	Radiological Control Response	9-25-2001
EPIP-15	10	Emergency Exposure Guidelines	9-25-2001
EPIP-16	13	Initial Dose Assessment for Radiological Emergencies	9-25-2001

Filing instructions are included with these documents.

Note that these procedure revisions were published as "non-quality related" procedures. That designation is the subject of a WBN corrective action document which may require a subsequent revision to these procedures in the near future.

There are no regulatory commitments in this letter. If you should have any questions, please contact me at (423) 365-1824.

Sincerely,



P. D. Pace  
Manager, Licensing and Industry Affairs

Enclosure

cc (Enclosure)

NRC Resident Inspector (w/o Enclosure)  
Watts Bar Nuclear Plant  
1260 Nuclear Plant Road  
Spring City, Tennessee 37381

U.S. Nuclear Regulatory Commission (2 copies)  
Region II  
Sam Nunn Atlanta Federal Center  
61 Forsyth St., SW, Suite 23T85  
Atlanta, Georgia 30303

# FILING INSTRUCTIONS

DOCUMENT NUMBER EPIP-1

REMOVE REVISION 16 INSERT REVISION 17

Comments \_\_\_\_\_  
\_\_\_\_\_  
\_\_\_\_\_

**TENNESSEE VALLEY AUTHORITY**

**WATTS BAR NUCLEAR PLANT**

**EMERGENCY PLAN IMPLEMENTATING  
PROCEDURES**

**EPIP-1**

**EMERGENCY PLAN CLASSIFICATION FLOWCHART**

Revision 17

Unit 0

**NON-QUALITY RELATED**

PREPARED BY: Frank L. Pavlechko  
(Type Name)

SPONSORING ORGANIZATION: Emergency Planning

APPROVED BY: Frank L. Pavlechko

EFFECTIVE DATE: 09/25/2001

LEVEL OF USE: REFERENCE

WBN	EMERGENCY PLAN CLASSIFICATION FLOWCHART	EPIP-1 Revision 17 Page 2 of 49
-----	---	---------------------------------------

### REVISION LOG

Revision Number	Implementation Date	Description of Revision	
0	04/13/90	New WBN-EPIP. Supersedes IP-1.	
1	02/04/91	Revised to separate RCS leak and identified S/G tube leak initiating conditions. Clarified initiating condition in fire. Updated ODS telephone numbers.	
2	11/28/91	Add initiation conditions. Clarify reference to Attachment 1 Definitions. Define Protected Area, Owner Controlled Area, and Vital Areas throughout procedures. Clarify NOUE declaration for Uncontrolled Shutdown.	
3	03/04/92	Change all Technical Specification references to reflect new "Merit" Tech Specs and ODCM references.	
4	02/10/93	Procedure revised to reflect the new methodology for development of Emergency Action Levels per: NUMARC/NESP-007, Rev. 3, 1/92, endorsed by REG GUIDE 1.101 Emergency Planning and Preparedness For Nuclear Power Reactors Rev. 3, 8/92.	
5	09/15/93	Editorial (non-intent) and formal changes. Text changes made to EALs to meet review comments identified by the NRC.	
6	01/01/94	Procedure revised to reflect new 10 CFR 20 changes.	
7	05/27/94	Procedure revised to reflect changes to System 90 (Radmonitoring) and establish site perimeter monitoring points.	
8	01/10/95	FPBM, EAL 1.3.4, CNTMT, Bypass, Loss (1), revised to eliminate potential for misclassification. Maps revised to reference north and wind direction. Table 7-2, Alert, Radiation Levels enhanced to provide Operators additional information.	
9	4/28/98	Revised Revision Log to include page numbers. References added to the document. Fission Product Barrier Matrix revised to reflect information found in the EOP Set Point Verification Document (WBN-OS64-188). Reference to AOI-27 revised to AOI-30.2. Phone numbers to the National Weather Service changed due to their reorganization. Annunciator window references for the earthquake corrected to match Main Control Room alignment. All references to RM were changed to RE to make it consistent with site description documents. Tables in section seven revised to reflect the following: System 90 changes, monitor efficiencies, default flow rates, release time durations, and annual meteorological data enhancements.	
Revision Number	Implementation Date	Pages Affected	Description of Revision
CN-1	09/28/95	10, 14, 26	The following non-intent enhancements were made: (CCP) Acronym added to the Fission Product Barrier Matrix in 1.2 RCS Barrier, (2. RCS Leakage LOCA), to enhance description. New SI reference number for Reactor Coolant System Water Inventory Balance identified in event 2.5 (RCS Unidentified Leakage) and 2.6 (RCS Identified Leakage). Area code and phone number in event 5.2 (Tornado) revised to new number.
CN-2	11/10/95	3, 6, 34	The following non-intent enhancements were made: Corresponding ERFDS system identifiers were added next to the rad monitors on Table 7-1; Table 7-1 was realigned to improve its usability; an enhanced description for RE-404 was provided in Note 3 of Table 7-1; the ERFDS Operators Manual was added to the Reference section.

WBN	EMERGENCY PLAN CLASSIFICATION FLOWCHART	EPIP-1 Revision 17 Page 3 of 49
-----	---	---------------------------------------

### REVISION LOG(Continued)

Revision Number	Implementation Date	Pages Affected	Description of Revision
CN-3	05/24/96	8, 11, 16, 19, 23, 24, 26, 29, 32, 34	The following non-intent enhancements were made: Due to revisions made to AOI-27, it was added back to the EALs in event 4.5 "Control Room Evacuation"; The Assessment Method on Table 7-1 was enhanced to correspond with the note at the top of the table. In addition, the reference to TI-30 was removed since this procedure will be terminated due to the enhancements being made to EPIP-16 and ERFDS. The word Projectile was added to the index and title reference to event 5.3 "Aircraft/Projectile Crash", to make it consistent with the EALs within it's classification.
10	3/15/99	All	The following non-intent enhancement were made: Software revised to Microsoft Word which re-formatted pages along with other enhancements; minor typographical errors corrected; two references revised - one added; SOS/ASOS replaced with SM/US; index page, effluent added to gaseous; vital area definition enhanced; spent fuel pit revised to pool on Table 7-2; SP revised to EAB in Event 7.1; TVA Load Dispatcher/Water Resources revised to River Systems Operations and revised ERFDS/P-2500 to ICS.
11	4/15/99	2, 34	Non intent change. Typo corrected. Changed >1.0 to >0.1.
11A	7/1/99	3,26	Corrected typo on phone number The remaining pages of this procedure are Rev 11 only page 3, and the fold out page for 26 have been changed.
12	9/30/99	All	Non intent change. Minor editorial/format changes made. Typographical errors corrected. Seismic windows revised to reflect DCN-50007 per ERPI Report 6695. (LTL) Lower toxicity limit replaced with (PEL) Permissible Exposure Limit. This revision is also part of the resolution to PER 99-009326-000.
13	12/08/99	All	Non-intent change. Revised page 33 for resolution of PER 99-015478-000. Minor editorial change to Event 5.1 step 1 of the Alert classification.
14	04/10/00	All (Pg.4 & 45)	Non-intend change. Revised page 45 for DCN 50484, stage 1 which moved 0-RE-90-101B, & -132B from ICS Screen 4RM2 to 4RM1. DCN also moved 1-RE-90-421B thru -424B and 0-RE-90-120 & -121 from ICS Screen 4RM1 to 4RM2. This revision allows all liquid radiation monitors to be observable on one ICS screen and all gaseous radiation monitors to be observed on a separate ICS screen.
15	08/17/00	All (Pg. 4, 11A & B)	Intent change. Revised CNTMT Rad Monitors (1-RE-90-271, 272, 273, & 274) readings to correspond with the new TI-RPS-162, "Response of the Primary Containment High Range Monitors" readings (Reference EDC-50600). This analysis resulted in a revision to the EALs 1.1.5 on the Barrier matrix page, 11b. This revision resolves action items from CORP PER 99-000038-000. This revision was also determined not to reduce the level of effectiveness of the procedure or REP.

WBN	EMERGENCY PLAN CLASSIFICATION FLOWCHART	EPIP-1 Revision 17 Page 4 of 49
-----	---	---------------------------------------

**REVISION LOG (Continued)**

<b>Revision Number</b>	<b>Implementation Date</b>	<b>Pages Affected</b>	<b>Description of Revision</b>
16	3/30/01	All (Pg. 11 &14)	Plan effectiveness determinations reviews indicate the following revisions do not reduce the level of effectiveness of the procedure or REP: Intent change. Revised CNTMT Rad Monitors readings in the Barrier Matrix (1.3) to support new dose assessment methodology. Non intent change. Revised reference from annunciator alarm printer to annunciator monitor per DCN D-50301.
17	09/25//01	All Page 6, 11B	Intent change. Procedure revised to Non-Quality related per requirements of NQAP & pending revision to SPP-2.2. The coversheet and records section of the procedure was revised to reflect this change. Non-Intent change. Corrected typo on Barrier Matrix.

WBN	EMERGENCY PLAN CLASSIFICATION FLOWCHART	EPIP-1 Revision 17 Page 5 of 49
-----	---	---------------------------------------

## 1.0 PURPOSE<sup>4</sup>

This Procedure provides guidance in determining the classification and declaration of an emergency based on plant conditions.

## 2.0 RESPONSIBILITY<sup>2,4</sup>

The responsibility of declaring an Emergency based on the guidance within this procedure belongs to the Shift Manager/Site Emergency Director (SM/SED) or designated Unit Supervisor (US) when acting as the SM or the TSC Site Emergency Director (SED). These duties CAN NOT be delegated.

## 3.0 INSTRUCTIONS<sup>4</sup>

3.1 The criteria in WBN EPIP-1 are given for GUIDANCE ONLY: knowledge of actual plant conditions or the extent of the emergency may require that additional steps be taken. In all cases, this logic procedure should be combined with the sound judgment of the SM/SED and/or the TSC SED to arrive at a classification for a particular set of circumstances.

3.2 The Nuclear Power (NP) Radiological Emergency Plan (REP) will be activated when any one of the conditions listed in this logic is detected.

### 3.3 Classification Determination

3.3.1 To determine the classification of the emergency, review the Initiating Conditions of the Events described in this procedure with the known or suspected conditions and CARRY OUT the notifications and actions referenced.

3.3.2 If a Critical Safety Function (CSF) is listed as an Initiating Condition: the respective status tree criteria will be monitored and used to determine the Event classification for the modes listed on the classification flowchart.

3.3.3 The highest classification for which an Emergency Action level (EAL) currently exists shall be declared.

WBN	EMERGENCY PLAN CLASSIFICATION FLOWCHART	EPIP-1 Revision 17 Page 6 of 49
-----	---	---------------------------------------

### 3.0 INSTRUCTIONS (continued)

- 3.3.4 After an Event classification, if the following investigation shows that Initiating Conditions were met that dictate a higher Event classification, the new event classification shall be declared at the clock time of the determination.
- 3.3.5 IF an EAL for a higher classification was exceeded but the present situation indicates a lower classification, the fact that the higher classification occurred SHALL be reported to the NRC and Central Emergency Control Center (CECC), but should not be declared.
- 3.3.6 IF the Parameter is indeterminate due to instrument malfunction and the existence of the condition **CAN NOT** be reasonably discounted (i.e., spurious or false alarm that can be substantiated within 15 minutes) the condition is considered **MET** and the SM/SED SHALL follow the indications provided until such time as the alarm is verified to be false.
- 3.3.7 IF an EAL was exceeded, but the emergency has been totally resolved (prior to declaration), the emergency condition that was appropriate **shall not** be declared but reported to the NRC and Operations Duty Specialist (ODS) at the same clock time.
- 3.3.8 The **ACCEPTABLE** time frame for notification to the Operation Duty Specialist (ODS) is considered to be five (5) minutes. This is the time period between declaration of the emergency and notifying the ODS.

### 4.0 RECORDS

#### 4.1 Non-QA Records

None

WBN	EMERGENCY PLAN CLASSIFICATION FLOWCHART	EPIP-1 Revision 17 Page 7 of 49
-----	---	---------------------------------------

## 5.0 REFERENCES

### 5.1 Interfacing Documents

BP-236, *Event Critique and Root Cause Analysis*

SPP 3.5, *Regulatory Reporting Requirements*

WBN-EPIP-2, *Unusual Event*

WBN-EPIP-3, *Alert*

WBN-EPIP-4, *Site Area Emergency*

WBN-EPIP-5, *General Emergency*

WBN-EPIP-9, *Loss of Meteorological Data*

WBN-EPIP-13, *Termination of the Emergency and Recovery*

WBN-EPIP-14, *Radiological Control Response*

WBN-EPIP-16, *Initial Dose Assessment For Radiological Emergencies*

CECC-EPIP-9, *Emergency Environmental Radiological Monitoring Procedures*

SI-4.04, *Measurement of Identified and Unidentified Leakage of the Reactor Coolant System*

### 5.2 Other Documents

10 CFR 50, *Domestic Licensing of Production and Utilization Facilities*

10 CFR 20, *Standards for Protection From Radiation*

REG GUIDE-1.101, *Emergency Planning and Preparedness For Nuclear Power Reactors endorsing NUMARC NESP-007 Methodology for Development of Emergency Action Levels.*

Site Technical Specifications (Tech Specs), Abnormal Operating Instructions (AOIs), Emergency Operating Procedures (EOPs), Set Point Verification documents, Chemistry Technical documents (CTDs), and the Final Safety Analysis Report (FSAR) are also referenced in Appendix C of the Radiological Emergency Plan.

ICS Operator's Manual

EPPOS #2, "NRC EP Position on Timeliness of Classification of Emergency Conditions

EPRI Report 6695 Guidelines for Nuclear Power Plant Response to Earthquakes.

**EMERGENCY  
PLAN  
CLASSIFICATION  
FLOWCHART <sup>1,3,4,5</sup>**

## FISSION PRODUCT BARRIER MATRIX (Modes 1-4)

- 1.1 Fuel Clad
- 1.2 RCS
- 1.3 Containment

1

## SYSTEM DEGRADATION

- |                                    |                             |
|------------------------------------|-----------------------------|
| 2.1 Loss of Instrumentation        | 2.6 RCS Identified Leakage  |
| 2.2 Loss of Function/Communication | 2.7 Uncontrolled Cool Down  |
| 2.3 Failure of Reactor Protection  | 2.8 Turbine Failure         |
| 2.4 Fuel Clad Degradation          | 2.9 Technical Specification |
| 2.5 RCS Unidentified Leakage       | 2.10 Safety Limit           |

2

## LOSS OF POWER

- 3.1 Loss of AC (Power Ops)
- 3.2 Loss of AC (Shutdown)
- 3.3 Loss of DC

3

## HAZARDS and SED JUDGMENT

- |               |                   |                             |
|---------------|-------------------|-----------------------------|
| 4.1 Fire      | 4.3 Flammable Gas | 4.5 Control Room Evacuation |
| 4.2 Explosion | 4.4 Toxic Gas     | 4.6 Security                |
| Table 4-1     | Table 4-2         | 4.7 SED Judgment            |
| Figure 4-A    | Figure 4-B        | Table 4-3                   |

4

## DESTRUCTIVE PHENOMENON

- |                               |                      |
|-------------------------------|----------------------|
| 5.1 Earthquake                | 5.4 River Level High |
| 5.2 Tornado                   | 5.5 River Level Low  |
| 5.3 Aircraft/Projectile Crash | 5.6 Watercraft Crash |
| Table 5-1                     | Figure 5-A           |

5

## SHUTDOWN SYSTEM DEGRADATION

- 6.1 Loss of Shutdown Systems
- 6.2 Loss of AC (Shutdown)
- 6.3 Loss of DC (Shutdown)
- 6.4 Fuel Handling

6

## RADIOLOGICAL

- |                      |                      |
|----------------------|----------------------|
| 7.1 Gaseous Effluent | 7.3 Radiation Levels |
| 7.2 Liquid Effluent  | 7.4 Fuel Handling    |
| Table 7-1            | Table 7-2            |
| Figure 7-A           |                      |

7

## DEFINITIONS/ACRONYMS

**UNUSUAL EVENT, ALERT, SITE AREA EMERGENCY and GENERAL EMERGENCY:** (see SED Judgment 4.7).

**BOMB:** An explosive device (See EXPLOSION).

**CIVIL DISTURBANCE:** A group of twenty (20) or more persons violently protesting station operations or activities at the site.

**CRITICAL-SAFETY FUNCTION (CSFs):** A plant safety function required to prevent significant release of core radioactivity to the environment. There are six CSFs: Sub-criticality, Core Cooling, Heat Sink, Pressurized Thermal Shock, Integrity (Containment) and Inventory (RCS).

**EVENT:** Assessment of an EVENT commences when recognition is made that one or more of the conditions associated with the event exist. Implicit in this definition is the need for timely assessment, i.e. within 15 minutes.

**EXCLUSION AREA BOUNDARY (EAB):** The demarcation of the area surrounding the WBN units in which postulated FSAR accidents will not result in population doses exceeding the criteria of 10 CFR Part 100. Refer to Figure 7-A.

**EXPLOSION:** A rapid, violent, unconfined combustion, or a catastrophic failure of pressurized equipment that imparts energy of sufficient force to potentially damage permanent structures required for safe operation.

**EXTORTION:** An attempt to cause an action at the station by threat of force.

**FAULTED:** (Steam Generator) Existence of secondary side leakage (i.e., steam or feed line break) that results in an uncontrolled decrease in steam generator pressure or the steam generator being completely depressurized.

**FIRE:** Combustion characterized by heat and light. Source of smoke such as slipping drive belts or overheated electrical components do not constitute fires. Observation of flame is preferred but is NOT required if large quantities of smoke and heat are observed.

**FLAMMABLE GAS:** Combustible gases maintained at concentrations less than the LOWER EXPLOSIVE LIMIT (LEL) will not explode due to ignition.

**HOSTAGE:** A person(s) held as leverage against the station to ensure that demands will be met by the station.

**INEFFECTIVE:** The specified restoration action(s) does not result in a reduction in the level of severity of the RED PATH condition within 15 minutes from identification of the Core Cooling CSF Status Tree RED PATH. A reduction in the level of severity is an improvement in the applicable parameters, e.g., Increasing Trend in Reactor Vessel Water Level (Full RVLIS) and/or Decreasing Trend on Core Thermocouple Temperatures.

**INITIATING CONDITIONS:** Plant Parameters, radiation monitor readings or personnel observations that identify an Event for purposes of Emergency Plan Classification.

**INTRUSION/INTRUDER:** Suspected hostile individual present in a protected area without authorization.

**ODCM:** Offsite Dose Calculation Manual.

**ORANGE PATH:** Monitoring of one or more CSFs by FR-0 which indicates that the CSF(s) is under severe challenge.

**PROJECTILE:** An object ejected, thrown, or launched towards a plant structure. The source of the projectile may be onsite or offsite. Damage is sufficient to cause concern regarding the integrity of the affected structure or the operability or reliability of safety equipment contained therein.

**PROTECTED AREA:** Encompasses all owner controlled areas within the security protected area fence as shown on Figure 4-A.

**RED PATH:** Monitoring of one or more CSFs by the FR-0 which indicates that the CSF(s) is under extreme challenge; prompt operator action is required.

**RUPTURED:** (Steam Generator) Existence of primary to secondary leakage of a magnitude greater than charging pump capacity.

**SABOTAGE:** Deliberate damage, misalignment, or mis-operation of plant equipment with the intent to render the equipment inoperable.

**SIGNIFICANT TRANSIENT:** An UNPLANNED event involving one or more of the following: (1) An automatic turbine runback > 15% thermal reactor power; (2) Electrical load rejection > 25% full electrical load; (3) Reactor Trip or (4) Safety Injection System Activation.

**SITE PERIMETER (SP):** Encompasses all owner controlled areas in the immediate site environs as shown on Figures 4-A and 7-A.

**STRIKE ACTION:** A work stoppage within the PROTECTED AREA by a body of workers to enforce compliance with demands made on TVA. The STRIKE ACTION must threaten to interrupt normal plant operations.

**TOXIC GAS:** A gas that is dangerous to life or limb by reason of inhalation or skin contact (e.g., chlorine).

**UNPLANNED:** An event or action that is not the expected result of normal operations, testing, or maintenance. Events that result in corrective or mitigative actions being taken in accordance with abnormal or emergency procedures are UNPLANNED.

**UNPLANNED:** (With specific regard to radioactivity releases) A release of radioactivity is UNPLANNED if the release has not been authorized by a Discharge Permit (DP). Implicit in this definition are unintentional releases, unmonitored releases, or planned releases that exceed a condition specified on the DP, e.g., alarm setpoints, minimum dilution flow, minimum release times, maximum release rates, and/or discharge of incorrect tank.

**VALID:** An indication or report or condition is considered to be VALID when it is conclusively verified by (1) an instrument channel check, or (2) indications on related or redundant indicators, or (3) by direct observation by plant personnel. Implicit in this definition is the need for timely assessment, i.e., within 15 minutes.

**VISIBLE DAMAGE:** Damage to equipment that is readily observable without measurements, testing, or analyses. Damage is sufficient enough to cause concern regarding the continued operability or reliability of affected safety structure, system, or component. Example damage includes: deformation due to heat or impact, denting, penetration, rupture, cracking, and/or paint blistering. Surface blemishes (e.g., paint chipping, scratches) should NOT be included.

**VITAL AREA:** Is any area within the PROTECTED AREA which contains equipment, systems, devices, or material, the failure, destruction, or release of which could directly or indirectly endanger the public health and safety by exposure to radiation.

1.1 Fuel Clad Barrier

1 Critical Safety Function Status	
LOSS	Potential LOSS
Core Cooling Red	Core Cooling Orange OR Heat Sink Red (RHR Not in Service)
-OR-	
2 Primary Coolant Activity Level	
LOSS	Potential LOSS
RCS sample activity is Greater Than 300 µCi/gm dose equivalent Iodine-131	Not applicable
-OR-	
3 Incore TCS HI Quad Average	
LOSS	Potential LOSS
Greater Than 1200°F	Greater Than 727°F
-OR-	
4 Reactor Vessel Water Level	
LOSS	Potential LOSS
Not Applicable	VALID RVLIS level <33% (No RCP running)
-OR-	
5 Containment Radiation Monitors	
LOSS	Potential LOSS
VALID reading increase of Greater Than:  74 R/hr On 1-RE-90-271 and 272 OR 59 R/hr On 1-RE-90-273 and 274	Not Applicable
-OR-	
6 Site Emergency Director Judgment	
Any condition that, in the Judgment of the SM/SED, Indicates Loss or Potential Loss of the Fuel Clad Barrier Comparable to the Conditions Listed Above.	

1.2 RCS Barrier

1 Critical Safety Function Status	
LOSS	Potential LOSS
Not Applicable	Pressurized Thermal Shock Red OR Heat Sink Red (RHR Not in Service)
-OR-	
2 RCS Leakage/LOCA	
LOSS	Potential LOSS
RCS Leak results in Loss of subcooling (<65°F indicated), [85°F ADV]	Non Isolatable RCS Leak Exceeding The Capacity of One Charging Pump (CCP) in the Normal Charging Alignment. OR RCS Leakage Results In Entry Into E-1
-OR-	
3 Steam Generator Tube Rupture	
LOSS	Potential LOSS
SGTR that results in a safety injection actuation OR Entry into E-3	Not Applicable
-OR-	
4 Reactor Vessel Water Level	
LOSS	Potential LOSS
VALID RVLIS level <33% (No RCP Running)	Not Applicable
-OR-	
5 Site Emergency Director Judgment	
Any condition that, in the Judgment of the SM/SED, Indicates Loss or Potential Loss of the RCS Barrier Comparable to the Conditions Listed Above.	

1.3 CNTMT Barrier

1 Critical Safety Function Status	
LOSS	Potential LOSS
Not Applicable	Containment (FR-Z.1) Red OR Actions of FR-C.1 (Red Path) are INEFFECTIVE
-OR-	
2 Containment Pressure/Hydrogen	
LOSS	Potential LOSS
Rapid unexplained decrease following initial increase OR Containment pressure or Sump level Not increasing (with LOCA in progress)	Containment Hydrogen Increases to >4% by volume OR Pressure >2.8 PSIG (Phase B) with < One full train of Containment spray
-OR-	
3 Containment Isolation Status	
LOSS	Potential LOSS
Containment Isolation is Incomplete AND a Release Path to the Environment Exists	Not Applicable
-OR-	
4 Containment Bypass	
LOSS	Potential LOSS
RUPTURED S/G is also FAULTED outside CNTMT OR Prolonged (>4 Hours) Secondary Side release outside CNTMT from a S/G with a SGT/L > T/S Limits	Unexplained VALID increase in area or ventilation RAD monitors in areas adjacent to CNTMT (with LOCA in progress)
-OR-	
5 Significant Radioactivity in Containment	
LOSS	Potential LOSS
Not Applicable	VALID Reading increase of Greater Than:  108 R/hr on 1-RE-90-271 and 1-RE-90-272 OR 86 R/hr on 1-RE-90-273 and 1-RE-90-274
-OR-	
6 Site Emergency Director Judgment	
Any condition that, in the Judgment of the SM/SED, Indicates Loss or Potential Loss of the CNTMT Barrier Comparable to the Conditions Listed Above.	

Modes: 1, 2, 3, 4

INSTRUCTIONS

NOTE: A condition is considered to be MET if, in the judgment of the Site Emergency Director, the condition will be MET Imminently (i.e., within 1 to 2 hours, in the absence of a viable success path). The classification shall be made a soon as this determination is made.

1. In the matrix to the left, review the INITIATING CONDITIONS in all columns and identify which, if any, INITIATING CONDITIONS are MET. Circle these CONDITIONS.
2. For each of the three barriers, identify if any LOSS or Potential LOSS INITIATING CONDITIONS have been MET.
3. If a CSF is listed as an INITIATING CONDITION, the respective status tree criteria will be monitored and used to determine the EVENT classification for the Modes listed on the classification flowchart.
4. Compare the barrier losses and potential losses to the EVENTS below and make the appropriate declaration.

F I S S I O N P R O D U C T B A R R I E R M A T R I X U I

EVENTS

UNUSUAL EVENT	ALERT
Loss or Potential LOSS of Containment Barrier	Any LOSS or Potential LOSS of Fuel Clad barrier  OR Any LOSS or Potential LOSS of RCS barrier

SITE AREA EMERGENCY	GENERAL EMERGENCY
LOSS or Potential LOSS of any two barriers	LOSS of any two barriers and Potential LOSS of third barrier

---

## FISSION PRODUCT BARRIER MATRIX (Modes 1-4)

- 1.1 Fuel Clad
- 1.2 RCS
- 1.3 Containment

1

---

## SYSTEM DEGRADATION

- |                                    |                             |
|------------------------------------|-----------------------------|
| 2.1 Loss of Instrumentation        | 2.6 RCS Identified Leakage  |
| 2.2 Loss of Function/Communication | 2.7 Uncontrolled Cool Down  |
| 2.3 Failure of Reactor Protection  | 2.8 Turbine Failure         |
| 2.4 Fuel Clad Degradation          | 2.9 Technical Specification |
| 2.5 RCS Unidentified Leakage       | 2.10 Safety Limit           |

2

---

## LOSS OF POWER

- 3.1 Loss of AC (Power Ops)
- 3.2 Loss of AC (Shutdown)
- 3.3 Loss of DC

3

---

## HAZARDS and SED JUDGMENT

- |               |                   |                             |
|---------------|-------------------|-----------------------------|
| 4.1 Fire      | 4.3 Flammable Gas | 4.5 Control Room Evacuation |
| 4.2 Explosion | 4.4 Toxic Gas     | 4.6 Security                |
| Table 4-1     | Table 4-2         | 4.7 SED Judgment            |
| Figure 4-A    | Figure 4-B        | Table 4-3                   |

4

---

## DESTRUCTIVE PHENOMENON

- |                         |                      |
|-------------------------|----------------------|
| 5.1 Earthquake          | 5.4 River Level High |
| 5.2 Tornado             | 5.5 River Level Low  |
| 5.3 Aircraft/Projectile | 5.6 Watercraft Crash |
| Crash                   | Figure 5-A           |
| Table 5-1               |                      |

5

---

## SHUTDOWN SYSTEM DEGRADATION

- 6.1 Loss of Shutdown Systems
- 6.2 Loss of AC (Shutdown)
- 6.3 Loss of DC (Shutdown)
- 6.4 Fuel Handling

6

---

## RADIOLOGICAL

- |                      |                      |
|----------------------|----------------------|
| 7.1 Gaseous Effluent | 7.3 Radiation Levels |
| 7.2 Liquid Effluent  | 7.4 Fuel Handling    |
| Table 7-1            | Table 7-2            |
| Figure 7-A           |                      |

7

---

## DEFINITIONS/ACRONYMS

**UNUSUAL EVENT, ALERT, SITE AREA EMERGENCY and GENERAL EMERGENCY:** (see SED Judgment 4.7).

**BOMB:** An explosive device (See EXPLOSION).

**CIVIL DISTURBANCE:** A group of twenty (20) or more persons violently protesting station operations or activities at the site.

**CRITICAL-SAFETY FUNCTION (CSFs):** A plant safety function required to prevent significant release of core radioactivity to the environment. There are six CSFs: Sub-criticality, Core Cooling, Heat Sink, Pressurized Thermal Shock, Integrity (Containment) and Inventory (RCS).

**EVENT:** Assessment of an EVENT commences when recognition is made that one or more of the conditions associated with the event exist. Implicit in this definition is the need for timely assessment, i.e. within 15 minutes.

**EXCLUSION AREA BOUNDARY (EAB):** The demarcation of the area surrounding the WBN units in which postulated FSAR accidents will not result in population doses exceeding the criteria of 10 CFR Part 100. Refer to Figure 7-A.

**EXPLOSION:** A rapid, violent, unconfined combustion, or a catastrophic failure of pressurized equipment that imparts energy of sufficient force to potentially damage permanent structures required for safe operation.

**EXTORTION:** An attempt to cause an action at the station by threat of force.

**FAULTED:** (Steam Generator) Existence of secondary side leakage (i.e., steam or feed line break) that results in an uncontrolled decrease in steam generator pressure or the steam generator being completely depressurized.

**FIRE:** Combustion characterized by heat and light. Source of smoke such as slipping drive belts or overheated electrical components do not constitute fires. Observation of flame is preferred but is NOT required if large quantities of smoke and heat are observed.

**FLAMMABLE GAS:** Combustible gases maintained at concentrations less than the LOWER EXPLOSIVE LIMIT (LEL) will not explode due to ignition.

**HOSTAGE:** A person(s) held as leverage against the station to ensure that demands will be met by the station.

**INEFFECTIVE:** The specified restoration action(s) does not result in a reduction in the level of severity of the RED PATH condition within 15 minutes from identification of the Core Cooling CSF Status Tree RED PATH. A reduction in the level of severity is an improvement in the applicable parameters, e.g., Increasing Trend in Reactor Vessel Water Level (Full RVLIS) and/or Decreasing Trend on Core Thermocouple Temperatures.

**INITIATING CONDITIONS:** Plant Parameters, radiation monitor readings or personnel observations that identify an Event for purposes of Emergency Plan Classification.

**INTRUSION/INTRUDER:** Suspected hostile individual present in a protected area without authorization.

**ODCM:** Offsite Dose Calculation Manual.

**ORANGE PATH:** Monitoring of one or more CSFs by FR-0 which indicates that the CSF(s) is under severe challenge.

**PROJECTILE:** An object ejected, thrown, or launched towards a plant structure. The source of the projectile may be onsite or offsite.

Damage is sufficient to cause concern regarding the integrity of the affected structure or the operability or reliability of safety equipment contained therein.

**PROTECTED AREA:** Encompasses all owner controlled areas within the security protected area fence as shown on Figure 4-A.

**RED PATH:** Monitoring of one or more CSFs by the FR-0 which indicates that the CSF(s) is under extreme challenge; prompt operator action is required.

**RUPTURED:** (Steam Generator) Existence of primary to secondary leakage of a magnitude greater than charging pump capacity.

**SABOTAGE:** Deliberate damage, misalignment, or mis-operation of plant equipment with the intent to render the equipment inoperable.

**SIGNIFICANT TRANSIENT:** An UNPLANNED event involving one or more of the following: (1) An automatic turbine runback > 15% thermal reactor power; (2) Electrical load rejection > 25% full electrical load; (3) Reactor Trip or (4) Safety Injection System Activation.

**SITE PERIMETER (SP):** Encompasses all owner controlled areas in the immediate site environs as shown on Figures 4-A and 7-A.

**STRIKE ACTION:** A work stoppage within the PROTECTED AREA by a body of workers to enforce compliance with demands made on TVA. The STRIKE ACTION must threaten to interrupt normal plant operations.

**TOXIC GAS:** A gas that is dangerous to life or limb by reason of inhalation or skin contact (e.g., chlorine).

**UNPLANNED:** An event or action that is not the expected result of normal operations, testing, or maintenance. Events that result in corrective or mitigative actions being taken in accordance with abnormal or emergency procedures are UNPLANNED.

**UNPLANNED:** (With specific regard to radioactivity releases) A release of radioactivity is UNPLANNED if the release has not been authorized by a Discharge Permit (DP). Implicit in this definition are unintentional releases, unmonitored releases, or planned releases that exceed a condition specified on the DP, e.g., alarm setpoints, minimum dilution flow, minimum release times, maximum release rates, and/or discharge of incorrect tank.

**VALID:** An indication or report or condition is considered to be VALID when it is conclusively verified by (1) an instrument channel check, or (2) indications on related or redundant indicators, or (3) by direct observation by plant personnel. Implicit in this definition is the need for timely assessment, i.e., within 15 minutes.

**VISIBLE DAMAGE:** Damage to equipment that is readily observable without measurements, testing, or analyses. Damage is sufficient enough to cause concern regarding the continued operability or reliability of affected safety structure, system, or component. Example damage includes: deformation due to heat or impact, denting, penetration, rupture, cracking, and/or paint blistering. Surface blemishes (e.g., paint chipping, scratches) should NOT be included.

**VITAL AREA:** Is any area within the PROTECTED AREA which contains equipment, systems, devices, or material, the failure, destruction, or release of which could directly or indirectly endanger the public health and safety by exposure to radiation.

2.1 Loss of Instrumentation			2.2 Loss of Function		
	Mode	Initiating/Condition		Mode	Initiating/Condition
GENERAL  SITE  ALERT  UNUSUAL  EVENT		Refer to "Fission Product Barrier Matrix" and "Radiological Effluents" (Section 7)			Refer to "Fission Product Barrier Matrix"
	1,2 3,4	Inability to monitor a SIGNIFICANT TRANSIENT in progress (1 and 2 and 3 and 4)  1. Loss of most (>75%) of MCR annunciators (and Annunciator Monitor) or indications  2. SIGNIFICANT TRANSIENT in progress  3. Loss of ICS Computer and SPDS  4. Inability to directly monitor any of the following CSFs:  Sub-criticality                      PTS Core Cooling                      Containment Heat Sink                      Inventory	1,2 3,4	Complete loss of function needed to achieve or maintain Hot Shutdown (1 or 2)  1. CSF status tree indicates Core Cooling Red  2. CSF status tree indicates Heat Sink Red (RHR not in service)  Note: Also Refer to "Failure of Rx Protection" (2.3) and "Fission Product Barrier Matrix"	
	1,2 3,4	UNPLANNED loss of most (>75%) MCR annunciators (and Annunciator Printer) or indications for >15 minutes with either a SIGNIFICANT TRANSIENT in progress or ICS computer and SPDS Unavailable (1 and 2 and 3)  1. UNPLANNED loss of most (>75%) MCR annunciators (and Annunciator Monitor) or indications for >15 minutes.  2. SM/SED Judgment that increased surveillance is required to Safely operate the unit (beyond Shift compliment)  3. (a or b) a. SIGNIFICANT TRANSIENT in Progress b. Loss of ICS Computer and SPDS	4	Complete loss of function needed to achieve Cold Shutdown when Shutdown required by Tech Specs (1 and 2 and 3)  1. Shutdown is required  2. Loss of RHR capability  3. Loss of secondary heat sink and condenser	
	1,2 3,4	UNPLANNED loss of most or All Safety System annunciators or indications in the Control Room for >15 Minutes (1 and 2 and 3)  1. UNPLANNED loss of most (>75%) MCR annunciators (and Annunciator Monitor) or indications for >15 minutes.  2. SM/SED Judgment that increased surveillance is required to Safely operate the unit (beyond Shift compliment)  3. ICS Computer or SPDS is in service and capable of displaying data requested.	ALL	A. Unplanned loss of all In-Plant Communication capability (1 and 2 and 3)  1. UNPLANNED loss of EPABX (PAX) phones 2. UNPLANNED loss of all sound powered phones 3. UNPLANNED loss of all radios  or  B. UNPLANNED loss of all Offsite Communication capability (1 and 2 and 3 and 4 and 5)  1. UNPLANNED loss of all EPABX (PAX) phones 2. UNPLANNED loss of all Radio frequencies 3. UNPLANNED loss of all OPX (Microwave) system 4. UNPLANNED loss of all 1 FB-Bell lines 5. UNPLANNED loss of all FTS 2000 (NRC) system	

2.3 Failure of Rx Protection	
Mode	Initiating/Condition
1,2	<b>Loss of Core cooling capability and VALID Trip Signals did <u>not</u> result in a reduction of Rx power to &lt;5% and decreasing (1 and 2)</b>  1. (a or b) a. CSF status tree indicates Core Cooling Red b. CSF status tree indicates Heat Sink Red  2. FR-S.1 entered <u>and</u> subsequent actions <u>Did Not</u> result in a Rx Power of <5% and decreasing
1,2	<b>Rx power <u>Not</u> &lt;5% and decreasing after VALID Auto and Manual trip signals (1 and 2 and 3)</b>  1. <b>VALID</b> Rx Auto Trip signal received or required 2. Manual Rx Trip from the MCR was <u>Not</u> successful. 3. FR-S.1 has been entered.
1,2	<b>Automatic Rx trip did not occur after VALID Trip signal and manual trip from MCR was successful (1 and 2)</b>  1. <b>VALID</b> Rx Auto Trip signal received or required 2. Manual Rx Trip from the MCR <u>was</u> successful and power is <5% and decreasing.
	Not Applicable

2.4 Fuel Clad Degradation	
Mode	Initiating/Condition
	Refer to "Fission Product Barrier Matrix"
	Refer to "Fission Product Barrier Matrix"
	Refer to "Fission Product Barrier Matrix"
1,2, 3,4, 5	<b>Reactor Coolant System specific activity exceeds LCO (Refer to WBN Tech. Spec. 3.4.16)</b>  1. Radiochemistry analysis indicates (a or b) a. Dose equivalent iodine (I-131) >1.0 $\mu\text{Ci/gm}$ for >48 Hours <u>or</u> in excess of T/S Figure 3.4.16-1 b. Specific activity >100/ $\bar{E}$ $\mu\text{Ci/gm}$

S  
Y  
S  
T  
E  
M  
  
D  
E  
G  
R  
A  
D  
A  
T  
I  
O  
N  
  
U  
1

2.5 RCS Unidentified Leakage			2.6 RCS Identified Leakage		
GENERAL SITE ALERT UNUSUAL EVENT	Mode	Initiating/Condition	Mode	Initiating/Condition	
		Refer to "Fission Product Barrier Matrix"		Refer to "Fission Product Barrier Matrix"	
		Refer to "Fission Product Barrier Matrix"		Refer to "Fission Product Barrier Matrix"	
		Refer to "Fission Product Barrier Matrix"		Refer to "Fission Product Barrier Matrix"	
	1,2 3,4, *5	<b>Unidentified <u>or</u> pressure boundary RCS leakage &gt;10 GPM</b>  1. Unidentified or pressure boundary leakage (as defined by Tech. Spec.) >10 GPM as indicated below (a or b) a. 1-SI-68-32 results b. With RCS Temperature <u>and</u> PZR Level Stable, VCT Level Dropping at a Rate >10 GPM  <i>*Note: Applies to Mode 5 if RCS Pressurized</i>	1,2, 3,4, *5	<b>Identified RCS leakage &gt;25 GPM</b>  1. Identified RCS leakage (as defined by Tech. Spec.) >25 GPM (a or b) a. 1-SI-68-32 results b. Level rise in excess of 25 GPM total into PRT, RCDT or CVCS Holdup Tank  <i>*Note: Applies to Mode 5 if RCS Pressurized</i>	

2.7 Uncontrolled Cooldown		
GENERAL  SITE   ALERT   UNUSUAL EVENT	Mode	Initiating/Condition
		Refer to "Fission Product Barrier Matrix"
		Refer to "Fission Product Barrier Matrix"
		Refer to "Fission Product Barrier Matrix"
	1,2,3	<b>UNPLANNED rapid depressurization of the Main Steam System resulting in a rapid RCS cooldown <u>and</u> Safety Injection Initiation (1 and 2)</b> <ol style="list-style-type: none"> <li>Rapid depressurization of Main Steam System (&lt;675 psig)</li> <li>Safety Injection has initiated <u>or</u> is required</li> </ol>

2.8 Turbine Failure	
Mode	Initiating/Condition
	Refer to "Fission Product Barrier Matrix"
	Refer to "Fission Product Barrier Matrix"
1,2,3	<b>Turbine Failure has generated PROJECTILES that cause VISIBLE DAMAGE to any area containing Safety Related equipment</b> <ol style="list-style-type: none"> <li>Turbine <b>PROJECTILES</b> has resulted in <b>VISIBLE DAMAGE</b> in any of the following areas: <div> <div>Control Building</div> <div>Auxiliary Building</div> <div>Unit #1 Containment</div> <div>Diesel Generator Bldg.</div> <div>RWST</div> <div>Intake Pumping Station</div> <div>CST</div> </div> </li> </ol>
1,2,3	<b>Turbine Failure results in Casing penetration</b> <ol style="list-style-type: none"> <li>Turbine Failure which results in penetration of the Turbine Casing <u>or</u> Damage to Main Generator Seals</li> </ol>

SYSTEM  
DEGRADATION  
U1

2.9 Technical Specification		
	Mode	Initiating/Condition
GENERAL SITE		Not Applicable
		Not Applicable
		Not Applicable
ALERT UNUSUAL EVENT	1,2 3,4	<b>Inability to reach required Shutdown within Tech. Spec. limits (1 and 2)</b> 1. Any Tech. Spec. LCO Statement, requiring a Mode reduction, has been entered 2. The Unit has not been placed in the required Mode within the time prescribed by the LCO Action Statement

2.10 Safety Limit	
	Mode
	Not Applicable
	Not Applicable
	Not Applicable
	<b>Safety Limits have been Exceeded (1 or 2)</b> 1,2, 3,4, 5 1. The combination of thermal power, RCS temperature, and RCS pressure > safety limits as indicated by WBN Tech. Spec. Figure 2.1.1-1 "Reactor Core Safety Limits" 2. RCS/Pressurizer pressure exceeds safety limit (>2735 psig)

---

## FISSION PRODUCT BARRIER MATRIX (Modes 1-4)

- 1.1 Fuel Clad
- 1.2 RCS
- 1.3 Containment

1

---

## SYSTEM DEGRADATION

- |                                    |                             |
|------------------------------------|-----------------------------|
| 2.1 Loss of Instrumentation        | 2.6 RCS Identified Leakage  |
| 2.2 Loss of Function/Communication | 2.7 Uncontrolled Cool Down  |
| 2.3 Failure of Reactor Protection  | 2.8 Turbine Failure         |
| 2.4 Fuel Clad Degradation          | 2.9 Technical Specification |
| 2.5 RCS Unidentified Leakage       | 2.10 Safety Limit           |

2

---

## LOSS OF POWER

- 3.1 Loss of AC (Power Ops)
- 3.2 Loss of AC (Shutdown)
- 3.3 Loss of DC

3

---

## HAZARDS and SED JUDGMENT

- |               |                   |                             |
|---------------|-------------------|-----------------------------|
| 4.1 Fire      | 4.3 Flammable Gas | 4.5 Control Room Evacuation |
| 4.2 Explosion | 4.4 Toxic Gas     | 4.6 Security                |
| Table 4-1     | Table 4-2         | 4.7 SED Judgment            |
| Figure 4-A    | Figure 4-B        | Table 4-3                   |

4

---

## DESTRUCTIVE PHENOMENON

- |                                  |                      |
|----------------------------------|----------------------|
| 5.1 Earthquake                   | 5.4 River Level High |
| 5.2 Tornado                      | 5.5 River Level Low  |
| 5.3 Aircraft/Projectile<br>Crash | 5.6 Watercraft Crash |
| Table 5-1                        | Figure 5-A           |

5

---

## SHUTDOWN SYSTEM DEGRADATION

- 6.1 Loss of Shutdown Systems
- 6.2 Loss of AC (Shutdown)
- 6.3 Loss of DC (Shutdown)
- 6.4 Fuel Handling

6

---

## RADIOLOGICAL

- |                      |                      |
|----------------------|----------------------|
| 7.1 Gaseous Effluent | 7.3 Radiation Levels |
| 7.2 Liquid Effluent  | 7.4 Fuel Handling    |
| Table 7-1            | Table 7-2            |
| Figure 7-A           |                      |

7

---

## DEFINITIONS/ACRONYMS

**UNUSUAL EVENT, ALERT, SITE AREA EMERGENCY and GENERAL EMERGENCY:** (see SED Judgment 4.7).

**BOMB:** An explosive device (see EXPLOSION).

**CIVIL DISTURBANCE:** A group of twenty (20) or more persons violently protesting station operations or activities at the site.

**CRITICAL-SAFETY FUNCTION (CSFs):** A plant safety function required to prevent significant release of core radioactivity to the environment. There are six CSFs: Sub-criticality, Core Cooling, Heat Sink, Pressurized Thermal Shock, Integrity (Containment) and Inventory (RCS).

**EVENT:** Assessment of an EVENT commences when recognition is made that one or more of the conditions associated with the event exist. Implicit in this definition is the need for timely assessment, i.e. within 15 minutes.

**EXCLUSION AREA BOUNDARY (EAB):** The demarcation of the area surrounding the WBN units in which postulated FSAR accidents will not result in population doses exceeding the criteria of 10 CFR Part 100. Refer to Figure 7-A.

**EXPLOSION:** A rapid, violent, unconfined combustion, or a catastrophic failure of pressurized equipment that imparts energy of sufficient force to potentially damage permanent structures required for safe operation.

**EXTORTION:** An attempt to cause an action at the station by threat of force.

**FAULTED:** (Steam Generator) Existence of secondary side leakage (i.e., steam or feed line break) that results in an uncontrolled decrease in steam generator pressure or the steam generator being completely depressurized.

**FIRE:** Combustion characterized by heat and light. Source of smoke such as slipping drive belts or overheated electrical components do not constitute fires. Observation of flame is preferred but is NOT required if large quantities of smoke and heat are observed.

**FLAMMABLE GAS:** Combustible gases maintained at concentrations less than the LOWER EXPLOSIVE LIMIT (LEL) will not explode due to ignition.

**HOSTAGE:** A person(s) held as leverage against the station to ensure that demands will be met by the station.

**INEFFECTIVE:** The specified restoration action(s) does not result in a reduction in the level of severity of the RED PATH condition within 15 minutes from identification of the Core Cooling CSF Status Tree RED PATH. A reduction in the level of severity is an improvement in the applicable parameters, e.g., Increasing Trend in Reactor Vessel Water Level (Full RVLIS) and/or Decreasing Trend on Core Thermocouple Temperatures.

**INITIATING CONDITIONS:** Plant Parameters, radiation monitor readings or personnel observations that identify an Event for purposes of Emergency Plan Classification.

**INTRUSION/INTRUDER:** Suspected hostile individual present in a protected area without authorization.

**ODCM:** Offsite Dose Calculation Manual.

**ORANGE PATH:** Monitoring of one or more CSFs by FR-0 which indicates that the CSF(s) is under severe challenge.

**PROJECTILE:** An object ejected, thrown, or launched towards a plant structure. The source of the projectile may be onsite or offsite. Damage is sufficient to cause concern regarding the integrity of the affected structure or the operability or reliability of safety equipment contained therein.

**PROTECTED AREA:** Encompasses all owner controlled areas within the security protected area fence as shown on Figure 4-A.

**RED PATH:** Monitoring of one or more CSFs by the FR-0 which indicates that the CSF(s) is under extreme challenge; prompt operator action is required.

**RUPTURED:** (Steam Generator) Existence of primary to secondary leakage of a magnitude greater than charging pump capacity.

**SABOTAGE:** Deliberate damage, misalignment, or mis-operation of plant equipment with the intent to render the equipment inoperable.

**SIGNIFICANT TRANSIENT:** An UNPLANNED event involving one or more of the following: (1) An automatic turbine runback > 15% thermal reactor power; (2) Electrical load rejection > 25% full electrical load; (3) Reactor Trip or (4) Safety Injection System Activation.

**SITE PERIMETER (SP):** Encompasses all owner controlled areas in the immediate site environs as shown on Figures 4-A and 7-A.

**STRIKE ACTION:** A work stoppage within the PROTECTED AREA by a body of workers to enforce compliance with demands made on TVA. The STRIKE ACTION must threaten to interrupt normal plant operations.

**TOXIC GAS:** A gas that is dangerous to life or limb by reason of inhalation or skin contact (e.g., chlorine).

**UNPLANNED:** An event or action that is not the expected result of normal operations, testing, or maintenance. Events that result in corrective or mitigative actions being taken in accordance with abnormal or emergency procedures are UNPLANNED.

**UNPLANNED:** (With specific regard to radioactivity releases) A release of radioactivity is UNPLANNED if the release has not been authorized by a Discharge Permit (DP). Implicit in this definition are unintentional releases, unmonitored releases, or planned releases that exceed a condition specified on the DP, e.g., alarm setpoints, minimum dilution flow, minimum release times, maximum release rates, and/or discharge of incorrect tank.

**VALID:** An indication or report or condition is considered to be VALID when it is conclusively verified by (1) an instrument channel check, or (2) indications on related or redundant indicators, or (3) by direct observation by plant personnel. Implicit in this definition is the need for timely assessment, i.e., within 15 minutes.

**VISIBLE DAMAGE:** Damage to equipment that is readily observable without measurements, testing, or analyses. Damage is sufficient enough to cause concern regarding the continued operability or reliability of affected safety structure, system, or component. Example damage includes: deformation due to heat or impact, denting, penetration, rupture, cracking, and/or paint blistering. Surface blemishes (e.g., paint chipping, scratches) should NOT be included.

**VITAL AREA:** Is any area within the PROTECTED AREA which contains equipment, systems, devices, or material, the failure, destruction, or release of which could directly or indirectly endanger the public health and safety by exposure to radiation.

3.1 Loss of AC (Power Ops)		
	Mode	Initiating/Condition
GENERAL SITE	1,2, 3,4	<b>Prolonged loss of Offsite and Onsite AC power (1 and 2)</b> <ol style="list-style-type: none"> <li>1A <u>and</u> 1B 6.9KV Shutdown Bds de-energized for &gt;15 minutes</li> <li>(a or b)               <ol style="list-style-type: none"> <li>Core Cooling Red or Orange</li> <li>Restoration of Either 1A <u>or</u> 1B 6.9KV Shutdown Bds is not likely within 4 hours of loss.</li> </ol> </li> </ol>
	1,2, 3,4	<b>Loss of Offsite <u>and</u> Onsite AC Power &gt; 15 minutes</b> <ol style="list-style-type: none"> <li>1A and 1B 6.9KV Shutdown Bds de-energized for &gt;15 minutes</li> </ol>
ALERT UNUSUAL EVENT	1,2, 3,4	<b>Loss of Offsite Power for &gt;15 minutes (1 and 2)</b> <ol style="list-style-type: none"> <li>C <u>and</u> D CSSTs not available for &gt;15 minutes</li> <li>1A <u>or</u> 1B Diesel Generator not available</li> </ol>
	1,2 3,4	<b>Loss of Offsite Power for &gt;15 minutes (1 and 2)</b> <ol style="list-style-type: none"> <li>C <u>and</u> D CSSTs not available for &gt;15 minutes</li> <li>Each Diesel Generator is supplying power to its respective Shutdown Board</li> </ol>

3.2 Loss of AC (Shutdown)	
Mode	Initiating/Condition
	<i>Not Applicable</i>
	<i>Not Applicable</i>
5,6, or De-fuel	<b>UNPLANNED loss of Offsite <u>and</u> Onsite AC power for &gt;15 minutes</b> <ol style="list-style-type: none"> <li>1A and 1B 6.9KV Shutdown Bds de-energized for &gt;15 minutes</li> </ol> <p><i>Also Refer to "Loss of Shutdown Systems" (6.1)</i></p>
5,6, or De-fuel	<b>UNPLANNED loss of Offsite Power for &gt;15 minutes (1 and 2)</b> <ol style="list-style-type: none"> <li>C <u>and</u> D CSSTs not available for &gt;15 minutes</li> <li>Either Diesel Generator is supplying power to its respective Shutdown Board</li> </ol>

L  
O  
S  
S  
O  
F  
P  
O  
W  
E  
R  
U  
1

### 3.3 Loss of DC Power

GENERAL SITE ALERT UNUSUAL EVENT	Mode	Initiating/Condition
		Refer to "Fission Product Barrier Matrix" and "Loss of Function" (2.2)
	1,2, 3,4	<p><b>Loss of All Vital DC Power for &gt;15 minutes</b></p> <p>1. Voltage &lt;105V DC on 125V DC Vital Battery Buses 1-I <u>and</u> 1-II <u>and</u> 1-III <u>and</u> 1-IV for &gt;15 minutes</p> <p>Also Refer to "Fission Product Barrier Matrix", "Loss of Function" (2.2), and "Loss of Instrumentation" (2.1)</p>
		Also Refer to "Fission Product Barrier Matrix", "Loss of Function" (2.2), and "Loss of Instrumentation" (2.1)
	5,6, or De-fuel	<p><b>UNPLANNED Loss of the Required Train of DC power for &gt;15 minutes</b> (1 or 2)</p> <p>1. Voltage &lt;105V DC on 125V DC Vital Battery Buses 1-I <u>and</u> 1-III for &gt;15 minutes</p> <p>2. Voltage &lt;105V DC on 125V DC Vital Battery Buses 1-II <u>and</u> 1-IV for &gt;15 minutes</p>

---

## FISSION PRODUCT BARRIER MATRIX (Modes 1-4)

- 1.1 Fuel Clad
- 1.2 RCS
- 1.3 Containment

1

---

## SYSTEM DEGRADATION

- |                                    |                             |
|------------------------------------|-----------------------------|
| 2.1 Loss of Instrumentation        | 2.6 RCS Identified Leakage  |
| 2.2 Loss of Function/Communication | 2.7 Uncontrolled Cool Down  |
| 2.3 Failure of Reactor Protection  | 2.8 Turbine Failure         |
| 2.4 Fuel Clad Degradation          | 2.9 Technical Specification |
| 2.5 RCS Unidentified Leakage       | 2.10 Safety Limit           |

2

---

## LOSS OF POWER

- 3.1 Loss of AC (Power Ops)
- 3.2 Loss of AC (Shutdown)
- 3.3 Loss of DC

3

---

## HAZARDS and SED JUDGMENT

- |               |                   |                             |
|---------------|-------------------|-----------------------------|
| 4.1 Fire      | 4.3 Flammable Gas | 4.5 Control Room Evacuation |
| 4.2 Explosion | 4.4 Toxic Gas     | 4.6 Security                |
| Table 4-1     | Table 4-2         | 4.7 SED Judgment            |
| Figure 4-A    | Figure 4-B        | Table 4-3                   |

4

---

## DESTRUCTIVE PHENOMENON

- |                               |                      |
|-------------------------------|----------------------|
| 5.1 Earthquake                | 5.4 River Level High |
| 5.2 Tornado                   | 5.5 River Level Low  |
| 5.3 Aircraft/Projectile Crash | 5.6 Watercraft Crash |
| Table 5-1                     | Figure 5-A           |

5

---

## SHUTDOWN SYSTEM DEGRADATION

- 6.1 Loss of Shutdown Systems
- 6.2 Loss of AC (Shutdown)
- 6.3 Loss of DC (Shutdown)
- 6.4 Fuel Handling

6

---

## RADIOLOGICAL

- |                      |                      |
|----------------------|----------------------|
| 7.1 Gaseous Effluent | 7.3 Radiation Levels |
| 7.2 Liquid Effluent  | 7.4 Fuel Handling    |
| Table 7-1            | Table 7-2            |
| Figure 7-A           |                      |

7

---

## DEFINITIONS/ACRONYMS

**UNUSUAL EVENT, ALERT, SITE AREA EMERGENCY and GENERAL EMERGENCY:** (see SED Judgment 4.7).

**BOMB:** An explosive device (see EXPLOSION).

**CIVIL DISTURBANCE:** A group of twenty (20) or more persons violently protesting station operations or activities at the site.

**CRITICAL-SAFETY FUNCTION (CSFs):** A plant safety function required to prevent significant release of core radioactivity to the environment. There are six CSFs: Sub-criticality, Core Cooling, Heat Sink, Pressurized Thermal Shock, Integrity (Containment) and Inventory (RCS).

**EVENT:** Assessment of an EVENT commences when recognition is made that one or more of the conditions associated with the event exist. Implicit in this definition is the need for timely assessment, i.e. within 15 minutes.

**EXCLUSION AREA BOUNDARY (EAB):** The demarcation of the area surrounding the WBN units in which postulated FSAR accidents will not result in population doses exceeding the criteria of 10 CFR Part 100. Refer to Figure 7-A.

**EXPLOSION:** A rapid, violent, unconfined combustion, or a catastrophic failure of pressurized equipment that imparts energy of sufficient force to potentially damage permanent structures required for safe operation.

**EXTORTION:** An attempt to cause an action at the station by threat of force.

**FAULTED:** (Steam Generator) Existence of secondary side leakage (i.e., steam or feed line break) that results in an uncontrolled decrease in steam generator pressure or the steam generator being completely depressurized.

**FIRE:** Combustion characterized by heat and light. Source of smoke such as slipping drive belts or overheated electrical components do not constitute fires. Observation of flame is preferred but is NOT required if large quantities of smoke and heat are observed.

**FLAMMABLE GAS:** Combustible gases maintained at concentrations less than the LOWER EXPLOSIVE LIMIT (LEL) will not explode due to ignition.

**HOSTAGE:** A person(s) held as leverage against the station to ensure that demands will be met by the station.

**INEFFECTIVE:** The specified restoration action(s) does not result in a reduction in the level of severity of the RED PATH condition within 15 minutes from identification of the Core Cooling CSF Status Tree RED PATH. A reduction in the level of severity is an improvement in the applicable parameters, e.g., Increasing Trend in Reactor Vessel Water Level (Full RVLIS) and/or Decreasing Trend on Core Thermocouple Temperatures.

**INITIATING CONDITIONS:** Plant Parameters, radiation monitor readings or personnel observations that identify an Event for purposes of Emergency Plan Classification.

**INTRUSION/INTRUDER:** Suspected hostile individual present in a protected area without authorization.

**ODCM:** Offsite Dose Calculation Manual.

**ORANGE PATH:** Monitoring of one or more CSFs by FR-0 which indicates that the CSF(s) is under severe challenge.

**PROJECTILE:** An object ejected, thrown, or launched towards a plant structure. The source of the projectile may be onsite or offsite.

Damage is sufficient to cause concern regarding the integrity of the affected structure or the operability or reliability of safety equipment contained therein.

**PROTECTED AREA:** Encompasses all owner controlled areas within the security protected area fence as shown on Figure 4-A.

**RED PATH:** Monitoring of one or more CSFs by the FR-0 which indicates that the CSF(s) is under extreme challenge; prompt operator action is required.

**RUPTURED:** (Steam Generator) Existence of primary to secondary leakage of a magnitude greater than charging pump capacity.

**SABOTAGE:** Deliberate damage, misalignment, or mis-operation of plant equipment with the intent to render the equipment inoperable.

**SIGNIFICANT TRANSIENT:** An UNPLANNED event involving one or more of the following: (1) An automatic turbine runback > 15% thermal reactor power; (2) Electrical load rejection > 25% full electrical load; (3) Reactor Trip or (4) Safety Injection System Activation.

**SITE PERIMETER (SP):** Encompasses all owner controlled areas in the immediate site environs as shown on Figures 4-A and 7-A.

**STRIKE ACTION:** A work stoppage within the PROTECTED AREA by a body of workers to enforce compliance with demands made on TVA. The STRIKE ACTION must threaten to interrupt normal plant operations.

**TOXIC GAS:** A gas that is dangerous to life or limb by reason of inhalation or skin contact (e.g., chlorine).

**UNPLANNED:** An event or action that is not the expected result of normal operations, testing, or maintenance. Events that result in corrective or mitigative actions being taken in accordance with abnormal or emergency procedures are UNPLANNED.

**UNPLANNED:** (With specific regard to radioactivity releases) A release of radioactivity is UNPLANNED if the release has not been authorized by a Discharge Permit (DP). Implicit in this definition are unintentional releases, unmonitored releases, or planned releases that exceed a condition specified on the DP, e.g., alarm setpoints, minimum dilution flow, minimum release times, maximum release rates, and/or discharge of incorrect tank.

**VALID:** An indication or report or condition is considered to be VALID when it is conclusively verified by (1) an instrument channel check, or (2) indications on related or redundant indicators, or (3) by direct observation by plant personnel. Implicit in this definition is the need for timely assessment, i.e., within 15 minutes.

**VISIBLE DAMAGE:** Damage to equipment that is readily observable without measurements, testing, or analyses. Damage is sufficient enough to cause concern regarding the continued operability or reliability of affected safety structure, system, or component. Example damage includes: deformation due to heat or impact, denting, penetration, rupture, cracking, and/or paint blistering. Surface blemishes (e.g., paint chipping, scratches) should NOT be included.

**VITAL AREA:** Is any area within the PROTECTED AREA which contains equipment, systems, devices, or material, the failure, destruction, or release of which could directly or indirectly endanger the public health and safety by exposure to radiation.

4.1 FIRE		
	Mode	Initiating/Condition
GENERAL		Refer to "Fission Product Barrier Matrix"
		Refer to "Control Room Evacuation," (4.5) or Fission Product Barrier Matrix"
SITE		
ALERT	All	<p><b>FIRE</b> in any of the areas listed in Table 4-1 that is affecting Safety Related equipment (1 and 2)</p> <ol style="list-style-type: none"> <li><b>FIRE</b> in any of the areas listed in Table 4-1</li> <li>(a or b)               <ol style="list-style-type: none"> <li><b>VISIBLE DAMAGE</b> to permanent structure <u>or</u> Safety Related equipment in the specified area is observed due to the <b>FIRE</b></li> <li>Control Room indication of degraded Safety System <u>or</u> component response due to the <b>FIRE</b></li> </ol> </li> </ol>
	All	<p><b>FIRE</b> in the PROTECTED AREA threatening any of the areas listed in Table 4-1 that is <b>Not</b> extinguished within 15 minutes from the Time of Control Room notification <u>or</u> verification of Control Room Alarm (Figure 4-A)</p>
UNUSUAL EVENT		

4.2 Explosions		
	Mode	Initiating/Condition
GENERAL		Refer to "Fission Product Barrier Matrix"
		Refer to "Fission Product Barrier Matrix"
SITE		
ALERT	All	<p><b>EXPLOSION</b> in any of the areas listed in Table 4-1 that is affecting Safety Related equipment (1 and 2)</p> <ol style="list-style-type: none"> <li><b>EXPLOSION</b> in any of the areas listed in Table 4-1</li> <li>(a or b)               <ol style="list-style-type: none"> <li>An <b>EXPLOSION</b> has caused <b>VISIBLE DAMAGE</b> to Safety Related equipment</li> <li>Control Room indication of degraded Safety System <u>or</u> component response due to the <b>EXPLOSION</b></li> </ol> </li> </ol> <p>Refer to "Security" (4.6)</p>
	All	<p><b>UNPLANNED EXPLOSION</b> within the PROTECTED AREA resulting in <b>VISIBLE DAMAGE</b> to any permanent structure <u>or</u> equipment (Figure 4-A)</p> <p>Refer to "Security" (4.6)</p>
UNUSUAL EVENT		

**TABLE 4-1**  
**PLANT AREAS ASSOCIATED WITH FIRE AND EXPLOSION EALS**

Unit #1 Reactor Building  
Auxiliary Building  
Control Building  
Diesel Generator Building  
CST

Additional Diesel Generator Building  
Intake Pumping Station  
Additional Equipment Buildings (Unit 1&2)  
RWST

**Figure 4-A**  
**PROTECTED AREA/SITE PERIMETER**

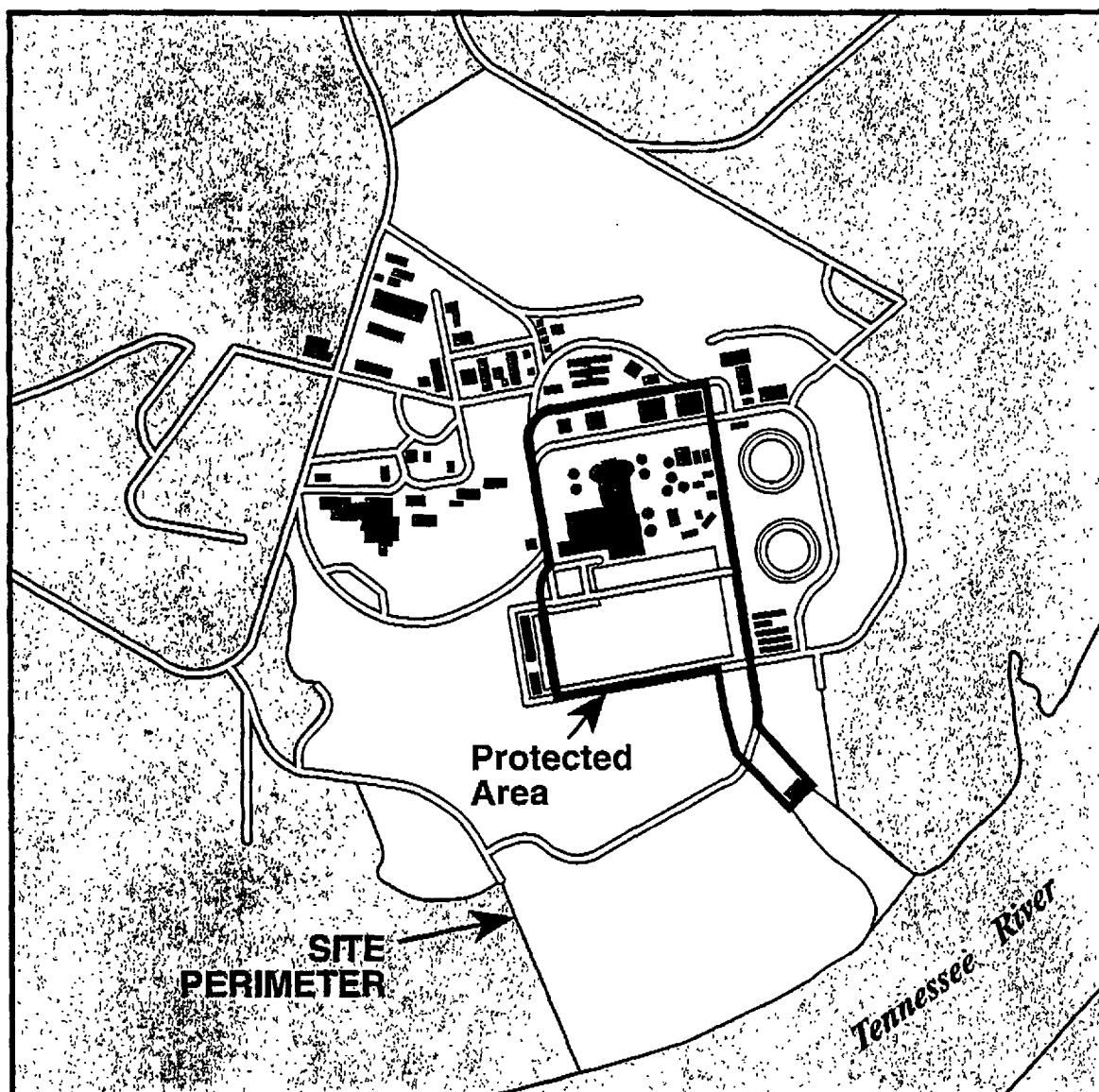

H  
A  
Z  
A  
R  
D  
S  
/  
S  
E  
D  
  
J  
U  
D  
G  
M  
E  
N  
T  
  
U  
1

4.3 Flammable Gas		
	Mode	Initiating/Condition
GENERAL  SITE		Refer to "Fission Product Barrier Matrix"
		Refer to "Fission Product Barrier Matrix"
ALERT  UNUSUAL  EVENT	All	<b>UNPLANNED release of Flammable Gas within a facility structure containing Safety Related equipment <u>or</u> associated with Power production</b>  1. Plant personnel report the average of three readings taken in a ~10ft triangular Area is >25% (LEL) Lower Explosive Limit, as indicated on the monitoring instrument within any building listed in Table 4-2.
	All	<b>A. UNPLANNED release of Flammable Gas within the SITE PERIMETER</b>  1. Plant personnel report the average of three readings taken in a ~10ft Triangular Area is >25% (LEL) Lower Explosive Limit, as indicated on the monitoring instrument within the SITE PERIMETER (Refer to Figure 4-B)  <u>OR</u>  <b>B. Confirmed report by Local, County, <u>or</u> State Officials that a Large Offsite Flammable Gas release has occurred within One Mile of the Site with potential to enter the SITE PERIMETER in concentrations &gt;25% of LEL Lower Explosive Limit (Refer to Figure 4-B)</b>

4.4 Toxic Gas	
	Initiating/Condition
	Refer to "Fission Product Barrier Matrix"
	Refer to "Fission Product Barrier Matrix"
All	<b>Release of TOXIC GAS within a facility structure which Prohibits Safe Operation of systems required to establish <u>or</u> maintain Cold S/D (1 and 2 and 3)</b>  1. Plant personnel report <b>TOXIC GAS</b> within any building listed in Table 4-2  2. (a or b) a. Plant personnel report Severe Adverse Health Reactions due to <b>TOXIC GAS</b> (i.e., burning eyes, nose, throat, dizziness) b. Sampling indications > (PEL) Permissible Exposure Limit  3. Plant personnel would be unable to perform actions necessary to establish and maintain Cold Shutdown while utilizing appropriate personnel protection equipment.
All	<b>A. Normal Operations impeded due to access restrictions caused by TOXIC GAS concentrations within a Facility Structure listed in Table 4-2</b>  <u>OR</u>  <b>B. Confirmed report by Local, County, <u>or</u> State Officials that a Large Offsite TOXIC GAS release has occurred within One Mile of the Site with potential to enter the Site Perimeter in concentrations &gt;than the (PEL) Permissible Exposure Limit thus causing an Evacuation (Figure 4-B)</b>

**TABLE 4-2**  
**Plant Structures Associated With TOXIC or Flammable Gas EALs**

Unit #1 & 2 Reactor Buildings  
Auxiliary Building  
Control Building  
Diesel Generator Building

Additional Diesel Generator Building  
Intake Pumping Station  
Additional Equipment Bldgs (Unit 1&2)  
CDWE Building  
Turbine Building

**Figure 4-B**  
**ONE MILE RADIUS/SITE PERIMETER**

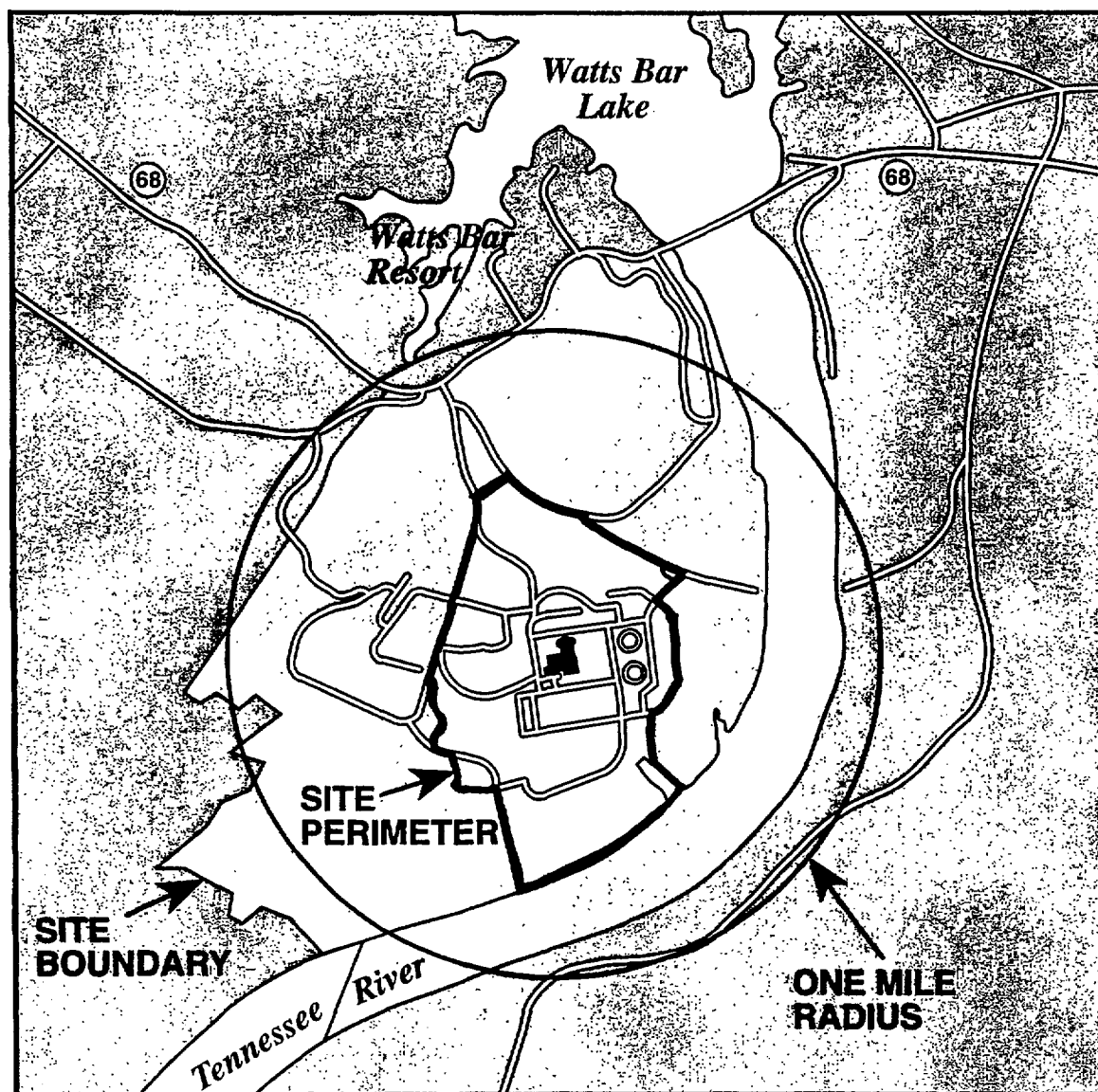

## 4.5 Control Room Evacuation

GENERAL SITE ALERT UNUSUAL EVENT	Mode	Initiating/Condition
		Refer to "Fission Product Barrier Matrix"
	All	Evacuation of the Control Room has been initiated <b>and</b> Control of all necessary equipment <b>Has Not</b> been established within 15 minutes of manning the Auxiliary Control Room (1 and 2 and 3) 1. (a or b) a. AOI-30.2 "Fire Safety Shutdown" entered b. AOI-27 "Main Control Room Inaccessibility" entered 2. SM/SED Orders Control Room evacuation 3. Control has <b>Not</b> been established at the Remote Shutdown Panel within 15 minutes of manning the Auxiliary Control Room and transfer of switches on Panels L11A and L11B
	All	Evacuation of the Control Room is Required (1 and 2) 1. (a or b) a. AOI-30.2 "Fire Safe Shutdown" entered b. AOI-27 "Main Control Room Inaccessibility" entered 2. SM/SED Orders Control Room evacuation
		Not Applicable

## 4.6 Security

Mode	Initiating/Condition
All	<b>Security Event resulting in loss of Control of the Plant</b> 1. Hostile Armed Force has taken Control of the Plant, Control Room, <u>or</u> Remote shutdown capability
All	<b>Security Event has <u>or</u> is occurring which results in Actual or Likely Failures of Plant Functions needed to Protect the Public</b> 1. <b>VITAL AREA</b> , other than the Control Room, has been penetrated by a Hostile Armed Force
All	<b>Confirmed Security Event which indicates an Actual or Potential Substantial Degradation in the level of Safety of the Plant (1 or 2 or 3)</b> 1. <b>BOMB</b> discovered within a <b>VITAL AREA</b> 2. <b>CIVIL DISTURBANCE</b> ongoing within the <b>PROTECTED AREA</b> 3. <b>PROTECTED AREA</b> has been penetrated by a Hostile Armed Force  <i>Refer to Figure 4-A For a Drawing of Protected Area and Site Perimeter</i>
All	<b>Confirmed Security Event which indicates a Potential Degradation in the level of Safety of the Plant (1 or 2)</b> 1. <b>BOMB</b> discovered within the <b>PROTECTED AREA</b> 2. Security Shift Supervisor reports one <u>or</u> more of the events listed in Table 4-3

4.7 Emergency Director Judgment		
	Mode	Initiating/Condition
GENERAL SITE ALERT	All	Events are in progress <u>or</u> have occurred which involve Actual <u>or</u> Imminent Substantial Core Degradation <u>or</u> Melting With Potential for Loss of Containment Integrity. Releases can be reasonable expected to exceed EPA Plume Protective Action Guidelines Exposure Levels outside the EXCLUSION AREA BOUNDARY, Refer to Figure 7-A.
	All	Events are in progress <u>or</u> have occurred which involve Actual <u>or</u> Likely Major Failures of Plant Functions needed for the Protection of the Public. Any releases are not expected to result in Exposure Levels which Exceed EPA Plume Protective Action Guidelines Exposure Levels outside the EXCLUSION AREA BOUNDARY, Refer to Figure 7-A.
	All	Events are in progress <u>or</u> have occurred which involve Actual <u>or</u> Potential Substantial Degradation of the Level of Safety of the Plant. Any releases are expected to be limited to small fractions of the EPA Plume Protective Action Guidelines Exposure Levels.
UNUSUAL EVENT	All	Unusual Events are in Progress <u>or</u> have occurred which indicate a Potential Degradation of the Level of Safety of the Plant. No releases of Radioactive Material requiring Offsite Response <u>or</u> Monitoring are expected unless further degradation of Safety Systems occurs.

Table 4-3  
SECURITY EVENTS

- SABOTAGE/INTRUSION has occurred or is occurring within the PROTECTED AREA
- HOSTAGE/EXTORTION Situation that Threatens to interrupt Plant Operations
- CIVIL DISTURBANCE ongoing between the SITE PERIMETER and PROTECTED AREA
- Hostile STRIKE ACTION within the PROTECTED AREA which threatens to interrupt Normal Plant Operations (Judgment Based on behavior of Strikers and/or Intelligence received)

---

## FISSION PRODUCT BARRIER MATRIX (Modes 1-4)

- 1.1 Fuel Clad
- 1.2 RCS
- 1.3 Containment

1

---

## SYSTEM DEGRADATION

- |                                    |                             |
|------------------------------------|-----------------------------|
| 2.1 Loss of Instrumentation        | 2.6 RCS Identified Leakage  |
| 2.2 Loss of Function/Communication | 2.7 Uncontrolled Cool Down  |
| 2.3 Failure of Reactor Protection  | 2.8 Turbine Failure         |
| 2.4 Fuel Clad Degradation          | 2.9 Technical Specification |
| 2.5 RCS Unidentified Leakage       | 2.10 Safety Limit           |

2

---

## LOSS OF POWER

- 3.1 Loss of AC (Power Ops)
- 3.2 Loss of AC (Shutdown)
- 3.3 Loss of DC

3

---

## HAZARDS and SED JUDGMENT

- |               |                   |                             |
|---------------|-------------------|-----------------------------|
| 4.1 Fire      | 4.3 Flammable Gas | 4.5 Control Room Evacuation |
| 4.2 Explosion | 4.4 Toxic Gas     | 4.6 Security                |
| Table 4-1     | Table 4-2         | 4.7 SED Judgment            |
| Figure 4-A    | Figure 4-B        | Table 4-3                   |

4

---

## DESTRUCTIVE PHENOMENON

- |                                  |                      |
|----------------------------------|----------------------|
| 5.1 Earthquake                   | 5.4 River Level High |
| 5.2 Tornado                      | 5.5 River Level Low  |
| 5.3 Aircraft/Projectile<br>Crash | 5.6 Watercraft Crash |
| Table 5-1                        | Figure 5-A           |

5

---

## SHUTDOWN SYSTEM DEGRADATION

- 6.1 Loss of Shutdown Systems
- 6.2 Loss of AC (Shutdown)
- 6.3 Loss of DC (Shutdown)
- 6.4 Fuel Handling

6

---

## RADIOLOGICAL

- |                      |                      |
|----------------------|----------------------|
| 7.1 Gaseous Effluent | 7.3 Radiation Levels |
| 7.2 Liquid Effluent  | 7.4 Fuel Handling    |
| Table 7-1            | Table 7-2            |
| Figure 7-A           |                      |

7

---

## DEFINITIONS/ACRONYMS

**UNUSUAL EVENT, ALERT, SITE AREA EMERGENCY and GENERAL EMERGENCY:** (see SED Judgment 4.7).

**BOMB:** An explosive device (See EXPLOSION).

**CIVIL DISTURBANCE:** A group of twenty (20) or more persons violently protesting station operations or activities at the site.

**CRITICAL-SAFETY FUNCTION (CSFs):** A plant safety function required to prevent significant release of core radioactivity to the environment. There are six CSFs: Sub-criticality, Core Cooling, Heat Sink, Pressurized Thermal Shock, Integrity (Containment) and Inventory (RCS).

**EVENT:** Assessment of an EVENT commences when recognition is made that one or more of the conditions associated with the event exist. Implicit in this definition is the need for timely assessment, i.e. within 15 minutes.

**EXCLUSION AREA BOUNDARY (EAB):** The demarcation of the area surrounding the WBN units in which postulated FSAR accidents will not result in population doses exceeding the criteria of 10 CFR Part 100. Refer to Figure 7-A.

**EXPLOSION:** A rapid, violent, unconfined combustion, or a catastrophic failure of pressurized equipment that imparts energy of sufficient force to potentially damage permanent structures required for safe operation.

**EXTORTION:** An attempt to cause an action at the station by threat of force.

**FAULTED:** (Steam Generator) Existence of secondary side leakage (i.e., steam or feed line break) that results in an uncontrolled decrease in steam generator pressure or the steam generator being completely depressurized.

**FIRE:** Combustion characterized by heat and light. Source of smoke such as slipping drive belts or overheated electrical components do not constitute fires. Observation of flame is preferred but is NOT required if large quantities of smoke and heat are observed.

**FLAMMABLE GAS:** Combustible gases maintained at concentrations less than the LOWER EXPLOSIVE LIMIT (LEL) will not explode due to ignition.

**HOSTAGE:** A person(s) held as leverage against the station to ensure that demands will be met by the station.

**INEFFECTIVE:** The specified restoration action(s) does not result in a reduction in the level of severity of the RED PATH condition within 15 minutes from identification of the Core Cooling CSF Status Tree RED PATH. A reduction in the level of severity is an improvement in the applicable parameters, e.g., Increasing Trend in Reactor Vessel Water Level (Full RVLIS) and/or Decreasing Trend on Core Thermocouple Temperatures.

**INITIATING CONDITIONS:** Plant Parameters, radiation monitor readings or personnel observations that identify an Event for purposes of Emergency Plan Classification.

**INTRUSION/INTRUDER:** Suspected hostile individual present in a protected area without authorization.

**ODCM:** Offsite Dose Calculation Manual.

**ORANGE PATH:** Monitoring of one or more CSFs by FR-0 which indicates that the CSF(s) is under severe challenge.

**PROJECTILE:** An object ejected, thrown, or launched towards a plant structure. The source of the projectile may be onsite or offsite. Damage is sufficient to cause concern regarding the integrity of the affected structure or the operability or reliability of safety equipment contained therein.

**PROTECTED AREA:** Encompasses all owner controlled areas within the security protected area fence as shown on Figure 4-A.

**RED PATH:** Monitoring of one or more CSFs by the FR-0 which indicates that the CSF(s) is under extreme challenge; prompt operator action is required.

**RUPTURED:** (Steam Generator) Existence of primary to secondary leakage of a magnitude greater than charging pump capacity.

**SABOTAGE:** Deliberate damage, misalignment, or mis-operation of plant equipment with the intent to render the equipment inoperable.

**SIGNIFICANT TRANSIENT:** An UNPLANNED event involving one or more of the following: (1) An automatic turbine runback > 15% thermal reactor power; (2) Electrical load rejection > 25% full electrical load; (3) Reactor Trip or (4) Safety Injection System Activation.

**SITE PERIMETER (SP):** Encompasses all owner controlled areas in the immediate site environs as shown on Figures 4-A and 7-A.

**STRIKE ACTION:** A work stoppage within the PROTECTED AREA by a body of workers to enforce compliance with demands made on TVA. The STRIKE ACTION must threaten to interrupt normal plant operations.

**TOXIC GAS:** A gas that is dangerous to life or limb by reason of inhalation or skin contact (e.g., chlorine).

**UNPLANNED:** An event or action that is not the expected result of normal operations, testing, or maintenance. Events that result in corrective or mitigative actions being taken in accordance with abnormal or emergency procedures are UNPLANNED.

**UNPLANNED:** (With specific regard to radioactivity releases) A release of radioactivity is UNPLANNED if the release has not been authorized by a Discharge Permit (DP). Implicit in this definition are unintentional releases, unmonitored releases, or planned releases that exceed a condition specified on the DP, e.g., alarm setpoints, minimum dilution flow, minimum release times, maximum release rates, and/or discharge of incorrect tank.

**VALID:** An indication or report or condition is considered to be VALID when it is conclusively verified by (1) an instrument channel check, or (2) indications on related or redundant indicators, or (3) by direct observation by plant personnel. Implicit in this definition is the need for timely assessment, i.e., within 15 minutes.

**VISIBLE DAMAGE:** Damage to equipment that is readily observable without measurements, testing, or analyses. Damage is sufficient enough to cause concern regarding the continued operability or reliability of affected safety structure, system, or component. Example damage includes: deformation due to heat or impact, denting, penetration, rupture, cracking, and/or paint blistering. Surface blemishes (e.g., paint chipping, scratches) should NOT be included.

**VITAL AREA:** Is any area within the PROTECTED AREA which contains equipment, systems, devices, or material, the failure, destruction, or release of which could directly or indirectly endanger the public health and safety by exposure to radiation.

5.1 Earthquake		
	Mode	Initiating/Condition
GENERAL		Refer to "Fission Product Barrier Matrix"
		Refer to "Fission Product Barrier Matrix"
SITE		
ALERT	All	<b>Earthquake detected by site seismic instrumentation (1 and 2)</b> <ol style="list-style-type: none"> <li>(a and b)               <ol style="list-style-type: none"> <li>Ann.166 D indicates "OBE Spectra Exceeded"</li> <li>Ann.166 E indicates "Seismic Recording Initiated"</li> </ol> </li> <li>(a or b)               <ol style="list-style-type: none"> <li>Ground motion sensed by Plant personnel</li> <li>National Earthquake Information Center at 1-(303) 273-8500 can confirm the event.</li> </ol> </li> </ol>
	All	<b>Earthquake detected by site seismic instrumentation (1 and 2)</b> <ol style="list-style-type: none"> <li>Ann. 166 E indicator "Seismic Recording Initiated"</li> <li>(a or b)               <ol style="list-style-type: none"> <li>Ground motion sensed by Plant personnel</li> <li>National Earthquake Information Center at 1-(303) 273-8500 can confirm the event.</li> </ol> </li> </ol>
UNUSUAL EVENT		

5.2 Tornado	
	Initiating/Condition
	Refer to "Fission Product Barrier Matrix"
	Refer to "Fission Product Barrier Matrix"
All	<b>Tornado or High Winds strikes any structure listed in Table 5-1 and results in VISIBLE DAMAGE (1 and 2)</b> <ol style="list-style-type: none"> <li>Tornado or High Winds (Sustained &gt;80 mph &gt; one minute) strikes any structure listed in Table 5-1</li> <li>(a or b)               <ol style="list-style-type: none"> <li>Confirmed report of any <b>VISIBLE DAMAGE</b></li> <li>Control Room indications of degraded Safety System <u>or</u> component response due to event</li> </ol> </li> </ol> <p><i>Note: Site Met Data Instrumentation fails to 0 at &gt;100 mph. National Weather Service Morristown 1-(423) 586-8400 can provide additional information if needed.</i></p>
All	<b>Tornado within the SITE PERIMETER</b> <ol style="list-style-type: none"> <li>Plant personnel report a Tornado has been sighted within the <b>SITE PERIMETER</b> (Refer to Figure 5-A)</li> </ol>

5.3 Aircraft/Projectile Crash		
	Mode	Initiating/Condition
GENERAL  SITE		Refer to "Fission Product Barrier Matrix"
		Refer to "Fission Product Barrier Matrix"
ALERT  UNUSUAL EVENT	All	Aircraft <u>or</u> PROJECTILE impacts (Strikes) any Plant structure listed in Table 5-1 resulting in <b>VISIBLE DAMAGE</b> (1 and 2) <ol style="list-style-type: none"> <li>Plant personnel report aircraft <u>or</u> PROJECTILE has impacted any structure listed in Table 5-1</li> <li>(a or b) <ol style="list-style-type: none"> <li>Confirmed report of any <b>VISIBLE DAMAGE</b></li> <li>Control Room indications of degraded Safety System <u>or</u> component response due to the event within the specified areas</li> </ol> </li> </ol>
	All	Aircraft crash <u>or</u> PROJECTILE impact within the <b>SITE PERIMETER</b> <ol style="list-style-type: none"> <li>Plant personnel report a Aircraft Crash <u>or</u> <b>PROJECTILE</b> impact within the <b>SITE PERIMETER</b> (Refer to Figure 5-A)</li> </ol>

Table 5-1  
Plant Structures Associated With  
Tornado/Hi Wind and Aircraft EALs

- Unit #1 and 2 Reactor Buildings  
Auxiliary Building  
Control Building  
Diesel Generator Building  
Additional Diesel Generator Building  
Intake Pumping Station  
Additional Equipment Buildings (Units 1 & 2)  
CDWE Building  
Turbine Building  
RWST  
CST

D  
E  
S  
T  
R  
U  
C  
T  
I  
V  
E  
  
P  
H  
E  
N  
O  
M  
E  
N  
O  
N  
  
U  
1

5.4 River Level HIGH		
	Mode	Initiating/Condition
GENERAL		Refer to "Fission Product Barrier Matrix"
		Refer to "Fission Product Barrier Matrix"
SITE		
ALERT	All	<b>River Reservoir level is at Stage II Flood Warning (1 or 2)</b> <ol style="list-style-type: none"> <li>1. River Reservoir level &gt;727 Ft</li> <li>2. Stage II Flood Warning (AOI-7) has been issued by River Systems Operations</li> </ol>
	All	<b>River Reservoir level is at Stage I Flood Warning (1 or 2 or 3)</b> <ol style="list-style-type: none"> <li>1. River Reservoir level &gt;726.5 Ft from April 16 thru September 30</li> <li>2. River Reservoir level &gt;714.5 Ft from October 1 thru April 15</li> <li>3. Stage I Flood Warning (AOI-7) has been issued by River Systems Operations</li> </ol>
UNUSUAL EVENT		

5.5 River Level LOW	
Mode	Initiating/Condition
	Refer to "Fission Product Barrier Matrix"
	Refer to "Fission Product Barrier Matrix"
All	<b>River Reservoir level is &lt;668 Ft (AOI-22) as reported by River Systems Operations</b>
All	<b>River Reservoir level is ≤673 Ft (AOI-22) as reported by River Systems Operations</b>

## 5.6 Watercraft Crash

	Mode	Initiating/Condition
GENERAL SITE ALERT		Refer to "Fission Product Barrier Matrix"
		Refer to "Fission Product Barrier Matrix"
		Refer to "Fission Product Barrier Matrix"
UNUSUAL EVENT	All	<p><b>Watercraft Strikes the Intake Pumping Station resulting in a reduction of Essential Raw Cooling Water (ERCW) or Raw Cooling Water (RCW) (1 and 2)</b></p> <ol style="list-style-type: none"> <li>Plant personnel report a Watercraft has struck the Intake Pumping Station</li> <li>(a or b or c) <ol style="list-style-type: none"> <li>ERCW Supply Header Pressure Train A O-PI-67-18A is &lt;15 psig</li> <li>ERCW Supply Header Pressure Train B O-PI-67-17A is &lt;15 psig</li> <li>RCW Supply Header Pressure O-PI-24-22 is &lt;15 psig</li> </ol> </li> </ol>

D  
E  
S  
T  
R  
U  
C  
T  
I  
V  
E  
  
P  
H  
E  
N  
O  
M  
E  
N  
O  
N  
  
U  
1

**Figure 5-A**  
**PROTECTED AREA/SITE PERIMETER**

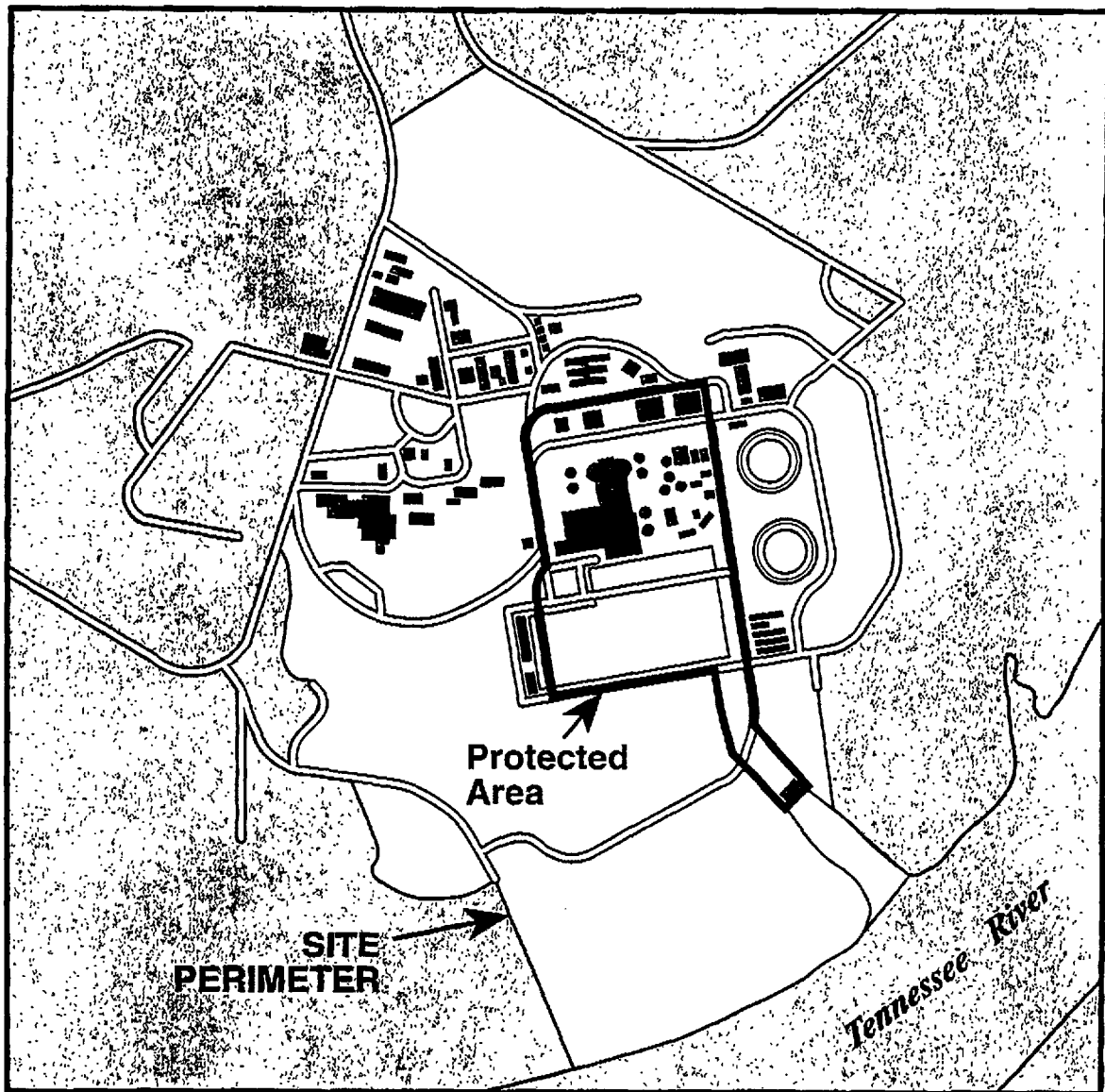

---

## FISSION PRODUCT BARRIER MATRIX (Modes 1-4)

- 1.1 Fuel Clad
- 1.2 RCS
- 1.3 Containment

1

---

## SYSTEM DEGRADATION

- |                                    |                             |
|------------------------------------|-----------------------------|
| 2.1 Loss of Instrumentation        | 2.6 RCS Identified Leakage  |
| 2.2 Loss of Function/Communication | 2.7 Uncontrolled Cool Down  |
| 2.3 Failure of Reactor Protection  | 2.8 Turbine Failure         |
| 2.4 Fuel Clad Degradation          | 2.9 Technical Specification |
| 2.5 RCS Unidentified Leakage       | 2.10 Safety Limit           |

2

---

## LOSS OF POWER

- 3.1 Loss of AC (Power Ops)
- 3.2 Loss of AC (Shutdown)
- 3.3 Loss of DC

3

---

## HAZARDS and SED JUDGMENT

- |               |                   |                             |
|---------------|-------------------|-----------------------------|
| 4.1 Fire      | 4.3 Flammable Gas | 4.5 Control Room Evacuation |
| 4.2 Explosion | 4.4 Toxic Gas     | 4.6 Security                |
| Table 4-1     | Table 4-2         | 4.7 SED Judgment            |
| Figure 4-A    | Figure 4-B        | Table 4-3                   |

4

---

## DESTRUCTIVE PHENOMENON

- |                               |                      |
|-------------------------------|----------------------|
| 5.1 Earthquake                | 5.4 River Level High |
| 5.2 Tornado                   | 5.5 River Level Low  |
| 5.3 Aircraft/Projectile Crash | 5.6 Watercraft Crash |
| Table 5-1                     | Figure 5-A           |

5

---

## SHUTDOWN SYSTEM DEGRADATION

- 6.1 Loss of Shutdown Systems
- 6.2 Loss of AC (Shutdown)
- 6.3 Loss of DC (Shutdown)
- 6.4 Fuel Handling

6

---

## RADIOLOGICAL

- |                      |                      |
|----------------------|----------------------|
| 7.1 Gaseous Effluent | 7.3 Radiation Levels |
| 7.2 Liquid Effluent  | 7.4 Fuel Handling    |
| Table 7-1            | Table 7-2            |
| Figure 7-A           |                      |

7

---

## DEFINITIONS/ACRONYMS

**UNUSUAL EVENT, ALERT, SITE AREA EMERGENCY and GENERAL EMERGENCY:** (see SED Judgment 4.7).

**BOMB:** An explosive device (See EXPLOSION).

**CIVIL DISTURBANCE:** A group of twenty (20) or more persons violently protesting station operations or activities at the site.

**CRITICAL-SAFETY FUNCTION (CSFs):** A plant safety function required to prevent significant release of core radioactivity to the environment. There are six CSFs: Sub-criticality, Core Cooling, Heat Sink, Pressurized Thermal Shock, Integrity (Containment) and Inventory (RCS).

**EVENT:** Assessment of an EVENT commences when recognition is made that one or more of the conditions associated with the event exist. Implicit in this definition is the need for timely assessment, i.e. within 15 minutes.

**EXCLUSION AREA BOUNDARY (EAB):** The demarcation of the area surrounding the WBN units in which postulated FSAR accidents will not result in population doses exceeding the criteria of 10 CFR Part 100. Refer to Figure 7-A.

**EXPLOSION:** A rapid, violent, unconfined combustion, or a catastrophic failure of pressurized equipment that imparts energy of sufficient force to potentially damage permanent structures required for safe operation.

**EXTORTION:** An attempt to cause an action at the station by threat of force.

**FAULTED:** (Steam Generator) Existence of secondary side leakage (i.e., steam or feed line break) that results in an uncontrolled decrease in steam generator pressure or the steam generator being completely depressurized.

**FIRE:** Combustion characterized by heat and light. Source of smoke such as slipping drive belts or overheated electrical components do not constitute fires. Observation of flame is preferred but is NOT required if large quantities of smoke and heat are observed.

**FLAMMABLE GAS:** Combustible gases maintained at concentrations less than the **LOWER EXPLOSIVE LIMIT (LEL)** will not explode due to ignition.

**HOSTAGE:** A person(s) held as leverage against the station to ensure that demands will be met by the station.

**INEFFECTIVE:** The specified restoration action(s) does not result in a reduction in the level of severity of the RED PATH condition within 15 minutes from identification of the Core Cooling CSF Status Tree RED PATH. A reduction in the level of severity is an improvement in the applicable parameters, e.g., Increasing Trend in Reactor Vessel Water Level (Full RVLIS) and/or Decreasing Trend on Core Thermocouple Temperatures.

**INITIATING CONDITIONS:** Plant Parameters, radiation monitor readings or personnel observations that identify an Event for purposes of Emergency Plan Classification.

**INTRUSION/INTRUDER:** Suspected hostile individual present in a protected area without authorization.

**ODCM:** Offsite Dose Calculation Manual.

**ORANGE PATH:** Monitoring of one or more CSFs by FR-0 which indicates that the CSF(s) is under severe challenge.

**PROJECTILE:** An object ejected, thrown, or launched towards a plant structure. The source of the projectile may be onsite or offsite. Damage is sufficient to cause concern regarding the integrity of the affected structure or the operability or reliability of safety equipment contained therein.

**PROTECTED AREA:** Encompasses all owner controlled areas within the security protected area fence as shown on Figure 4-A.

**RED PATH:** Monitoring of one or more CSFs by the FR-0 which indicates that the CSF(s) is under extreme challenge; prompt operator action is required.

**RUPTURED:** (Steam Generator) Existence of primary to secondary leakage of a magnitude greater than charging pump capacity.

**SABOTAGE:** Deliberate damage, misalignment, or mis-operation of plant equipment with the intent to render the equipment inoperable.

**SIGNIFICANT TRANSIENT:** An UNPLANNED event involving one or more of the following: (1) An automatic turbine runback > 15% thermal reactor power; (2) Electrical load rejection > 25% full electrical load; (3) Reactor Trip or (4) Safety Injection System Activation.

**SITE PERIMETER (SP):** Encompasses all owner controlled areas in the immediate site environs as shown on Figures 4-A and 7-A.

**STRIKE ACTION:** A work stoppage within the PROTECTED AREA by a body of workers to enforce compliance with demands made on TVA. The STRIKE ACTION must threaten to interrupt normal plant operations.

**TOXIC GAS:** A gas that is dangerous to life or limb by reason of inhalation or skin contact (e.g., chlorine).

**UNPLANNED:** An event or action that is not the expected result of normal operations, testing, or maintenance. Events that result in corrective or mitigative actions being taken in accordance with abnormal or emergency procedures are UNPLANNED.

**UNPLANNED:** (With specific regard to radioactivity releases) A release of radioactivity is UNPLANNED if the release has not been authorized by a Discharge Permit (DP). Implicit in this definition are unintentional releases, unmonitored releases, or planned releases that exceed a condition specified on the DP, e.g., alarm setpoints, minimum dilution flow, minimum release times, maximum release rates, and/or discharge of incorrect tank.

**VALID:** An indication or report or condition is considered to be VALID when it is conclusively verified by (1) an instrument channel check, or (2) indications on related or redundant indicators, or (3) by direct observation by plant personnel. Implicit in this definition is the need for timely assessment, i.e., within 15 minutes.

**VISIBLE DAMAGE:** Damage to equipment that is readily observable without measurements, testing, or analyses. Damage is sufficient enough to cause concern regarding the continued operability or reliability of affected safety structure, system, or component. Example damage includes: deformation due to heat or impact, denting, penetration, rupture, cracking, and/or paint blistering. Surface blemishes (e.g., paint chipping, scratches) should NOT be included.

**VITAL AREA:** Is any area within the PROTECTED AREA which contains equipment, systems, devices, or material, the failure, destruction, or release of which could directly or indirectly endanger the public health and safety by exposure to radiation.

6.1 Loss of Shutdown Systems		
	Mode	Initiating/Condition
GENERAL	5,6	Note: Additional information will be provided later pending NRC Guidance on Shutdown EALs  <i>Refer to "Gaseous Effluents" (7.1)</i>
	5,6	<b>Loss of water level in the Rx vessel that has <u>or</u> will uncover fuel in the Rx vessel with CNTMT closure established (1 and 2 and 3 and 4 and 5)</b> 1. Loss of RHR capability 2. Rx vessel water level < el. 718' 3. Incore TCs (if available) indicate RCS temp. >200° F 4. RCS is vented/open to CNTMT 5. CNTMT closure is established  <i>Note: If CNTMT open, refer to "Gaseous Effluents" (7.1)</i>
SITE ALERT	5,6	<b>Inability to maintain Unit in Cold Shutdown (1 and 2 and 3)</b> 1. RHR capability is <u>not</u> available for RCS Cooling 2. Incore TCs (if available) indicate RCS temp. >200° F 3. CNTMT closure is established
	5,6	Note: Additional information will be provided later pending NRC Guidance on Shutdown EALs

6.2 Loss of AC (Shutdown)	
Mode	Initiating/Condition
	<i>Not Applicable</i>
	<i>Not Applicable</i>
5,6 or De-Fuel	<b>UNPLANNED loss of Offsite <u>and</u> Onsite AC Power for &gt;15 minutes</b> 1. 1A <u>and</u> 1B 6.9 KV Shutdown Bds de-energized for >15 minutes
5,6 or De-Fuel	<b>UNPLANNED loss of All Offsite Power for &gt;15 minutes (1 and 2)</b> 1. C <u>and</u> D CSSTS not available For >15 minutes. 2. Either Diesel Generator is supplying power to its respective Shutdown Board

6.3 Loss of DC (Shutdown)		
	Mode	Initiating/Condition
GENERAL SITE ALERT		Not Applicable
		Not Applicable
		Not Applicable
UNUSUAL EVENT	5,6 or De-fuel	<b>UNPLANNED loss of the required Train of DC Power for &gt;15 minutes (1 or 2)</b> 1. Voltage <105V DC on 125V DC Vital Battery Buses 1-I <u>and</u> 1-III for >15 minutes 2. Voltage <105V DC on 125V DC Vital Battery Buses 1-II <u>and</u> 1-IV for >15 minutes.

6.4 Fuel Handling	
Mode	Initiating/Condition
	Refer to "Gaseous Effluents" (7.1)
	Refer to "Gaseous Effluents" (7.1)
All	<b>Major damage to Irradiated Fuel, or Loss of water level that has or will uncover Irradiated Fuel outside the Reactor Vessel (1 and 2)</b> 1. <b>VALID</b> alarm on O-RE-90-101 or O-RE-90-102 or O-RE-90-103 or 1-RE-90-130/131 or 1-RE-90-112 or 1-RE-90-400 or 2-RE-90-400 2. (a or b) a. Plant personnel report damage of Irradiated Fuel sufficient to rupture Fuel Rods b. Plant personnel report water level drop has or will exceed makeup capability such that Irradiated Fuel will be uncovered
All	<b>UNPLANNED loss of water level in Spent Fuel Pool or Reactor Cavity or Transfer Canal with fuel remaining covered (1 and 2 and 3)</b> 1. Plant personnel report water level drop in Spent Fuel Pool or Reactor Cavity, or Transfer Canal 2. <b>VALID</b> alarm on O-RE-90-102 or O-RE-90-103 or 1-RE-90-59 or 1-RE-90-60 3. Fuel remains covered with water

S  
H  
U  
T  
D  
O  
W  
N  
  
S  
Y  
S  
T  
E  
M  
S  
  
D  
E  
G  
R  
A  
D  
A  
T  
I  
O  
N  
  
U  
1

---

## FISSION PRODUCT BARRIER MATRIX (Modes 1-4)

- 1.1 Fuel Clad
- 1.2 RCS
- 1.3 Containment

1

---

## SYSTEM DEGRADATION

- 2.1 Loss of Instrumentation
- 2.2 Loss of Function/Communication
- 2.3 Failure of Reactor Protection
- 2.4 Fuel Clad Degradation
- 2.5 RCS Unidentified Leakage
- 2.6 RCS Identified Leakage
- 2.7 Uncontrolled Cool Down
- 2.8 Turbine Failure
- 2.9 Technical Specification
- 2.10 Safety Limit

2

---

## LOSS OF POWER

- 3.1 Loss of AC (Power Ops)
- 3.2 Loss of AC (Shutdown)
- 3.3 Loss of DC

3

---

## HAZARDS and SED JUDGMENT

- 4.1 Fire
- 4.2 Explosion
- Table 4-1
- Figure 4-A
- 4.3 Flammable Gas
- 4.4 Toxic Gas
- Table 4-2
- Figure 4-B
- 4.5 Control Room Evacuation
- 4.6 Security
- 4.7 SED Judgment
- Table 4-3

4

---

## DESTRUCTIVE PHENOMENON

- 5.1 Earthquake
- 5.2 Tornado
- 5.3 Aircraft/Projectile Crash
- Table 5-1
- 5.4 River Level High
- 5.5 River Level Low
- 5.6 Watercraft Crash
- Figure 5-A

5

---

## SHUTDOWN SYSTEM DEGRADATION

- 6.1 Loss of Shutdown Systems
- 6.2 Loss of AC (Shutdown)
- 6.3 Loss of DC (Shutdown)
- 6.4 Fuel Handling

6

---

## RADIOLOGICAL

- 7.1 Gaseous Effluent
- 7.2 Liquid Effluent
- Table 7-1
- Figure 7-A
- 7.3 Radiation Levels
- 7.4 Fuel Handling
- Table 7-2

7

---

## DEFINITIONS/ACRONYMS

**UNUSUAL EVENT, ALERT, SITE AREA EMERGENCY and GENERAL EMERGENCY:** (see SED Judgment 4.7).

**BOMB:** An explosive device (See EXPLOSION).

**CIVIL DISTURBANCE:** A group of twenty (20) or more persons violently protesting station operations or activities at the site.

**CRITICAL-SAFETY FUNCTION (CSFs):** A plant safety function required to prevent significant release of core radioactivity to the environment. There are six CSFs: Sub-criticality, Core Cooling, Heat Sink, Pressurized Thermal Shock, Integrity (Containment) and Inventory (RCS).

**EVENT:** Assessment of an EVENT commences when recognition is made that one or more of the conditions associated with the event exist. Implicit in this definition is the need for timely assessment, i.e. within 15 minutes.

**EXCLUSION AREA BOUNDARY (EAB):** The demarcation of the area surrounding the WBN units in which postulated FSAR accidents will not result in population doses exceeding the criteria of 10 CFR Part 100. Refer to Figure 7-A.

**EXPLOSION:** A rapid, violent, unconfined combustion, or a catastrophic failure of pressurized equipment that imparts energy of sufficient force to potentially damage permanent structures required for safe operation.

**EXTORTION:** An attempt to cause an action at the station by threat of force.

**FAULTED:** (Steam Generator) Existence of secondary side leakage (i.e., steam or feed line break) that results in an uncontrolled decrease in steam generator pressure or the steam generator being completely depressurized.

**FIRE:** Combustion characterized by heat and light. Source of smoke such as slipping drive belts or overheated electrical components do not constitute fires. Observation of flame is preferred but is NOT required if large quantities of smoke and heat are observed.

**FLAMMABLE GAS:** Combustible gases maintained at concentrations less than the **LOWER EXPLOSIVE LIMIT (LEL)** will not explode due to ignition.

**HOSTAGE:** A person(s) held as leverage against the station to ensure that demands will be met by the station.

**INEFFECTIVE:** The specified restoration action(s) does not result in a reduction in the level of severity of the RED PATH condition within 15 minutes from identification of the Core Cooling CSF Status Tree RED PATH. A reduction in the level of severity is an improvement in the applicable parameters, e.g., Increasing Trend in Reactor Vessel Water Level (Full RVLIS) and/or Decreasing Trend on Core Thermocouple Temperatures.

**INITIATING CONDITIONS:** Plant Parameters, radiation monitor readings or personnel observations that identify an Event for purposes of Emergency Plan Classification.

**INTRUSION/INTRUDER:** Suspected hostile individual present in a protected area without authorization.

**ODCM:** Offsite Dose Calculation Manual.

**ORANGE PATH:** Monitoring of one or more CSFs by FR-0 which indicates that the CSF(s) is under severe challenge.

**PROJECTILE:** An object ejected, thrown, or launched towards a plant structure. The source of the projectile may be onsite or offsite. Damage is sufficient to cause concern regarding the integrity of the affected structure or the operability or reliability of safety equipment contained therein.

**PROTECTED AREA:** Encompasses all owner controlled areas within the security protected area fence as shown on Figure 4-A.

**RED PATH:** Monitoring of one or more CSFs by the FR-0 which indicates that the CSF(s) is under extreme challenge; prompt operator action is required.

**RUPTURED:** (Steam Generator) Existence of primary to secondary leakage of a magnitude greater than charging pump capacity.

**SABOTAGE:** Deliberate damage, misalignment, or mis-operation of plant equipment with the intent to render the equipment inoperable.

**SIGNIFICANT TRANSIENT:** An UNPLANNED event involving one or more of the following: (1) An automatic turbine runback > 15% thermal reactor power; (2) Electrical load rejection > 25% full electrical load; (3) Reactor Trip or (4) Safety Injection System Activation.

**SITE PERIMETER (SP):** Encompasses all owner controlled areas in the immediate site environs as shown on Figures 4-A and 7-A.

**STRIKE ACTION:** A work stoppage within the PROTECTED AREA by a body of workers to enforce compliance with demands made on TVA. The STRIKE ACTION must threaten to interrupt normal plant operations.

**TOXIC GAS:** A gas that is dangerous to life or limb by reason of inhalation or skin contact (e.g., chlorine).

**UNPLANNED:** An event or action that is not the expected result of normal operations, testing, or maintenance. Events that result in corrective or mitigative actions being taken in accordance with abnormal or emergency procedures are UNPLANNED.

**UNPLANNED:** (With specific regard to radioactivity releases) A release of radioactivity is UNPLANNED if the release has not been authorized by a Discharge Permit (DP). Implicit in this definition are unintentional releases, unmonitored releases, or planned releases that exceed a condition specified on the DP, e.g., alarm setpoints, minimum dilution flow, minimum release times, maximum release rates, and/or discharge of incorrect tank.

**VALID:** An indication or report or condition is considered to be VALID when it is conclusively verified by (1) an instrument channel check, or (2) indications on related or redundant indicators, or (3) by direct observation by plant personnel. Implicit in this definition is the need for timely assessment, i.e., within 15 minutes.

**VISIBLE DAMAGE:** Damage to equipment that is readily observable without measurements, testing, or analyses. Damage is sufficient enough to cause concern regarding the continued operability or reliability of affected safety structure, system, or component. Example damage includes: deformation due to heat or impact, denting, penetration, rupture, cracking, and/or paint blistering. Surface blemishes (e.g., paint chipping, scratches) should NOT be included.

**VITAL AREA:** Is any area within the PROTECTED AREA which contains equipment, systems, devices, or material, the failure, destruction, or release of which could directly or indirectly endanger the public health and safety by exposure to radiation.

7.1 Gaseous Effluents		
	Mode	Initiating/Condition
GENERAL SITE	All	<p>EAB dose resulting from an actual <u>or</u> imminent release of Gaseous Radioactivity that exceeds 1000 mrem TEDE <u>or</u> 5000 mrem Thyroid CDE for the actual <u>or</u> projected duration of the release (1 or 2 or 3)</p> <ol style="list-style-type: none"> <li>1. A <b>VALID</b> rad monitor reading exceeds the values under General in Table 7-1 for &gt;15 minutes, unless assessment within this time period confirms that the <b>Criterion</b> is <u>Not</u> exceeded.</li> <li>2. Field survey results indicate &gt;1000 mrem/hr <math>\beta</math>-<math>\gamma</math> <u>or</u> an I-131 concentration of <math>3.9\text{E-}6 \mu\text{Ci/cc}</math> at SP</li> <li>3. EP dose assessment results indicate EAB dose &gt;1000 mrem TEDE <u>or</u> &gt;5000 mrem Thyroid CDE for the actual <u>or</u> projected duration of the release (Figure 7-A)</li> </ol>
	All	<p>EAB dose resulting from an actual <u>or</u> imminent release of Gaseous Radioactivity that exceeds 100 mrem TEDE <u>or</u> 500 mrem Thyroid CDE for the actual <u>or</u> projected duration of the release (1 or 2 or 3)</p> <ol style="list-style-type: none"> <li>1. A <b>VALID</b> rad monitor reading exceeds the values under Site in Table 7-1 for &gt;15 minutes, unless assessment within this time period confirms that the <b>Criterion</b> is <u>Not</u> exceeded</li> <li>2. Field survey results indicate &gt;100 mrem/hr <math>\beta</math>-<math>\gamma</math> <u>or</u> an I-131 concentration of <math>3.9\text{E-}7 \mu\text{Ci/cc}</math> at SP</li> <li>3. EP dose assessment results indicate EAB dose &gt;100 mrem TEDE <u>or</u> &gt;500 mrem Thyroid CDE for the actual <u>or</u> projected duration of the release (Figure 7-A)</li> </ol>
ALERT	All	<p>Any <b>UNPLANNED</b> release of Gaseous Radioactivity that exceeds 200 times the ODCM Limit for &gt;15 minutes (1 or 2 or 3)</p> <ol style="list-style-type: none"> <li>1. A <b>VALID</b> rad monitor reading exceeds the values under Alert in Table 7-1 for &gt;15 minutes, unless assessment within this time period confirms that the <b>Criterion</b> is <u>Not</u> exceeded</li> <li>2. Field survey results indicate &gt;10 mrem/hr <math>\beta</math>-<math>\gamma</math> at SP &gt;15 minutes</li> <li>3. EP dose assessment results indicate EAB dose &gt;10 mrem TEDE for the duration of the release (Figure 7-A)</li> </ol>
	All	<p>Any <b>UNPLANNED</b> release of Gaseous Radioactivity that exceeds 2 times the ODCM Limit for &gt;60 minutes (1 or 2 or 3)</p> <ol style="list-style-type: none"> <li>1. A <b>VALID</b> rad monitor reading exceeds the values under UE in Table 7-1 for &gt;60 minutes, unless assessment within this time period confirms that the <b>Criterion</b> is <u>Not</u> exceeded</li> <li>2. Field survey results indicate &gt;0.1 mrem/hr <math>\beta</math>-<math>\gamma</math> at SP for &gt;60 minutes</li> <li>3. EP dose assessment results indicate EAB dose &gt;0.1 mrem TEDE for the duration of the release (Figure 7-A)</li> </ol>
UNUSUAL EVENT	All	<p>Any <b>UNPLANNED</b> release of Gaseous Radioactivity that exceeds 2 times the ODCM Limit for &gt;60 minutes (1 or 2 or 3)</p> <ol style="list-style-type: none"> <li>1. A <b>VALID</b> rad monitor reading exceeds the values under UE in Table 7-1 for &gt;60 minutes, unless assessment within this time period confirms that the <b>Criterion</b> is <u>Not</u> exceeded</li> <li>2. Field survey results indicate &gt;0.1 mrem/hr <math>\beta</math>-<math>\gamma</math> at SP for &gt;60 minutes</li> <li>3. EP dose assessment results indicate EAB dose &gt;0.1 mrem TEDE for the duration of the release (Figure 7-A)</li> </ol>

7.2 Liquid Effluents	
Mode	Initiating/Condition
	Not Applicable
	Not Applicable
All	<p>Any <b>UNPLANNED</b> release of Liquid Radioactivity that exceeds 200 times the ODCM Limit for &gt;15 minutes (1 or 2)</p> <ol style="list-style-type: none"> <li>1. A <b>VALID</b> rad monitor reading exceeds the values under Alert in Table 7-1 for &gt;15 minutes, unless assessment within this time period confirms that the <b>Criterion</b> is <u>Not</u> exceeded.</li> <li>2. Sample results exceed 200 times the ODCM limit value for an unmonitored release of liquid radioactivity &gt;15 minutes in duration</li> </ol>
All	<p>Any <b>UNPLANNED</b> release of Liquid Radioactivity to the Environment that exceeds 2 times the ODCM Limit for &gt;60 minutes (1 or 2)</p> <ol style="list-style-type: none"> <li>1. A <b>VALID</b> rad monitor reading exceeds the values under UE in Table 7-1 for &gt;60 minutes, unless assessment within this time period confirms that the <b>Criterion</b> is <u>Not</u> exceeded.</li> <li>2. Sample results exceed 2 times the ODCM limit value for an unmonitored release of liquid radioactivity &gt;60 minutes in duration</li> </ol>

**TABLE 7-1**  
**EFFLUENT RADIATION MONITOR EALS<sup>(1)</sup>**

NOTE: The values below, **if exceeded**, indicate the need to perform the specified assessment. If the assessment can not be completed within 15 minutes (60 minutes for UE), the declaration shall be made based on the **VALID** reading. As used here, the radiation monitor indications as displayed on ICS are the primary indicators. If ICS is unavailable, utilize the radiation monitor readings in the control room or local indication as necessary.

Monitor	ICS Screen	Units	UE	Alert	Site	General
Total Site	EFF1	μCi/s <sup>(2)</sup>	1.5E+05	1.5E+07	2.5E+08	2.5E+09
U1 Shield Building 1-RE-90-400	EFF1	μCi/s	6.7E+04	6.7E+06	1.0E+08	1.0E+09
U2 Shield Building 2-RE-90-400	EFF1	μCi/s	1.5E+04	1.5E+06	2.5E+07	2.6E+08
Auxiliary Building 0-RE-90-101B	4RM1	cpm	1.2E+04	1.2E+06	***** (1)	***** (1)
Service Building 0-RE-90-132B	4RM1	cpm	4.3E+03	4.3E+05	9.8E+06	***** (1)
U1 Condenser Vacuum Exhaust 1-RE-90-404A	3PAM	μCi/cc <sup>(3)</sup>	5.5E-02	5.5E+00	8.83E+01	8.83E+02
1-RE-90-404B	3PAM	μCi/cc	5.5E-02	5.5E+00	8.83E+01	8.83E+02
S/G Discharge Monitors 1-RE-90-421 thru 424 (B)	4RM2	mR/hr <sup>(4)</sup>	NA	3.5E+02	3.5E+03	3.5E+04
Liquid Monitors	n/a	μCi/ml <sup>(2)</sup>	1.8E-05	1.8E-03	N/A	N/A
0-RE-90-122	4RM2	cpm	1.1E+06	***** (1)	N/A	N/A
1-RE-90-120,121	4RM2	cpm	1.0E+06	***** (1)	N/A	N/A
0-RE-90-225	4RM2	cpm	9.2E+05	***** (1)	N/A	N/A
0-RE-90-212	4RM2	cpm	1.5E+04	1.5E+06	N/A	N/A
RELEASE DURATION		minutes	60	15	15	15
ASSESSMENT METHOD: ICS or radiation monitor (RM) readings in the MCR or local indication as necessary						

Note: (1) Table values are calculated values. The \*\*\*\*\* indicates the monitor is off scale.

- (2) These releases rate values in μCi/s and μCi/ml are provided on the gaseous and liquid release points for Information Only. Actual monitor readings are given in the table corresponding to the monitor for the four emergency classifications.
- (3) This eberline channel reads out in cpm in the MCR. Indications of a radioactivity release via this pathway would be S/G blowdown monitors or other indications of primary-to-secondary leakage such as S/G level increase or pressurizer level decrease. ICS calculates μCi/cc and has a visual indication of an alarm condition when the indications exceeds 5.5E-02μCi/cc. This channel was included in the table to provide a means to further assess a release detected by other indications and to provide a path for possible escalation.
- (4) These unit values are based on flow rates through one [1] PORV of 970,000 lb/hr at 1,185 psig, 600°F. Before using these values, ensure a release to the environment is ongoing (e.g. PORV).

**Figure 7-A**  
**EXCLUSION AREA, SITE BOUNDARY and SITE PERIMETER**

NOTE: The Site Boundary used here is consistent with the definition in the Offsite Dose Calculation Manual. Do Not confuse this boundary with the SITE PERIMETER defined in these EALs, or with other definitions of "Site Boundary."

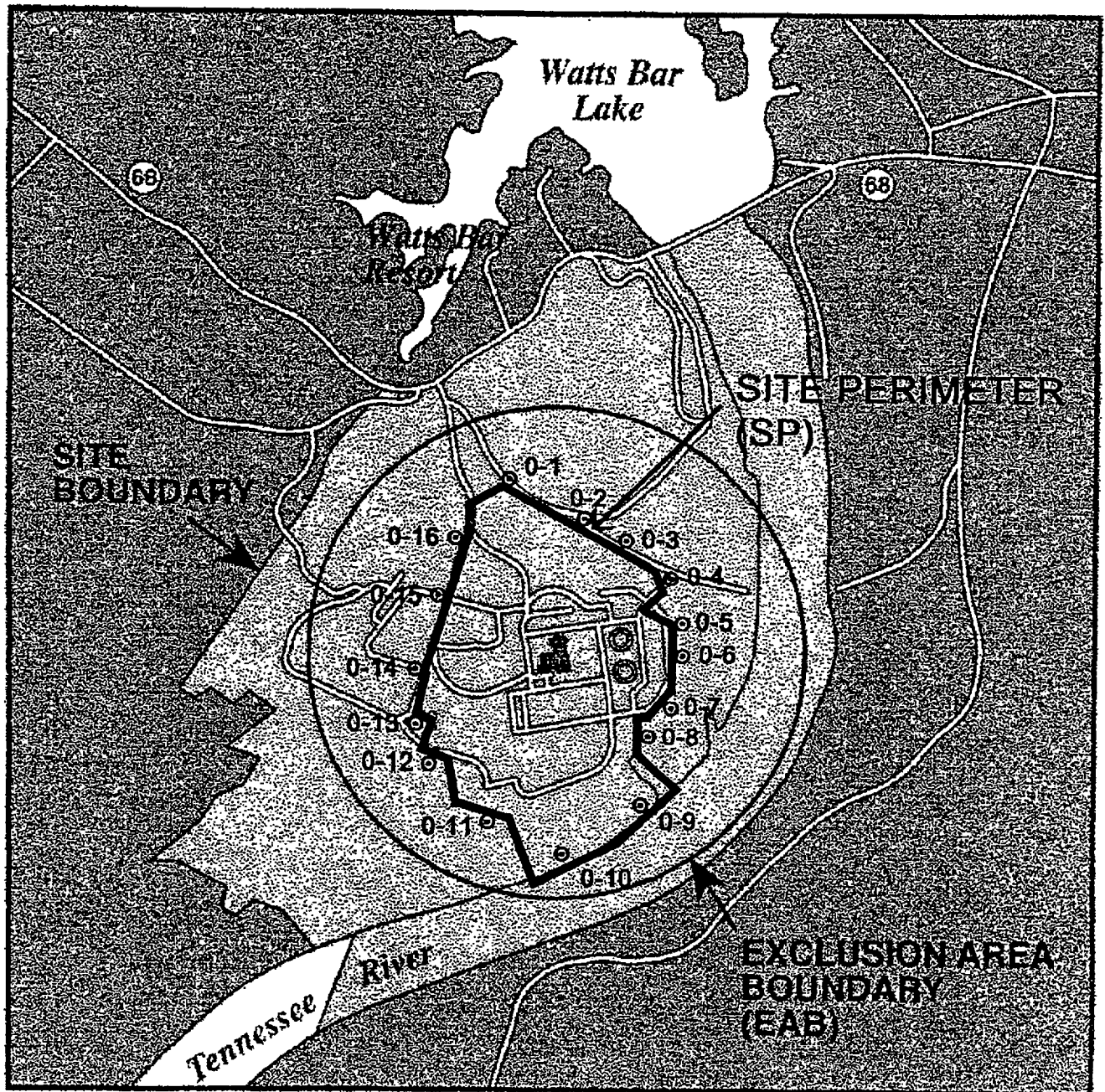

Note: Numbered points are [SP] radiological survey point for all sectors.

7.3 Radiation Levels		
	Mode	Initiating/Condition
GENERAL		Refer to "Fission Product Barrier Matrix" or "Gaseous Effluents" (7.1)
		Refer to "Fission Product Barrier Matrix" or "Gaseous Effluents" (7.1)
SITE		
ALERT	All	<p><b>UNPLANNED increases in Radiation levels within the Facility that impedes Safe Operations or establishment or maintenance of Cold Shutdown (1 or 2)</b></p> <ol style="list-style-type: none"> <li><b>VALID</b> area Radiation Monitor readings or survey results exceed 15 mrem/hr in the Control Room or CAS</li> <li>(a and b) <ol style="list-style-type: none"> <li><b>VALID</b> area radiation monitor readings exceed values listed in Table 7-2</li> <li>Access restrictions impede operation of systems necessary for Safe Operation or the ability to establish Cold Shutdown</li> </ol> </li> </ol> <p>See UNUSUAL EVENT Note Below</p>
	All	<p><b>UNPLANNED increase in Radiation levels within the Facility</b></p> <ol style="list-style-type: none"> <li><b>VALID</b> area Radiation Monitor readings increase by a factor 1000 over normal levels</li> </ol> <p>Note: In Either the UE or ALERT EAL, the SED must determine the cause of Increase in Radiation Levels and Review Other <b>INITIATING/CONDITIONS</b> for Applicability (e.g., a dose rate of 15 mrem/hr in the Control Room could be caused by a release associated with a DBA).</p>
UNUSUAL EVENT		

7.4 Fuel Handling	
Mode	Initiating/Condition
	Refer to "Gaseous Effluents" (7.1)
	Refer to "Gaseous Effluents" (7.1)
All	<p><b>Major damage to Irradiated Fuel, or Loss of water level that has or will uncover Irradiated Fuel outside the Reactor Vessel (1 and 2)</b></p> <ol style="list-style-type: none"> <li><b>VALID</b> alarm on 0-RE-90-101 or 0-RE-90-102 or 0-RE-90-103 or 1-RE-90-130/131 or 1-RE-90-112 or 1-RE-90-400 or 2-RE-90-400</li> <li>(a or b) <ol style="list-style-type: none"> <li>Plant personnel report damage of Irradiated Fuel sufficient to rupture Fuel Rods</li> <li>Plant personnel report water level drop has or will exceed makeup capacity such that Irradiated Fuel will be uncovered</li> </ol> </li> </ol>
All	<p><b>UNPLANNED loss of water level in Spent Fuel Pool or Reactor Cavity or Transfer Canal with fuel remaining covered (1 and 2 and 3)</b></p> <ol style="list-style-type: none"> <li>Plant personnel report water level drop in Spent Fuel Pool, or Reactor Cavity, or Transfer Canal</li> <li><b>VALID</b> alarm on 0-RE-90-102 or 0-RE-90-103 or 1-RE-90-59 or 1-RE-90-60</li> <li>Fuel remains covered with water.</li> </ol>

**Table 7-2**
**ALERT - RADIATION LEVELS**
**R  
A  
D  
I  
O  
L  
O  
G  
I  
C  
A  
L  
/  
F  
U  
E  
L  
  
H  
A  
N  
D  
L  
I  
N  
G  
  
U  
1**

Monitor No.	Location Building and Elevation	Monitor Reading *
1&2 RE-90-1	Auxiliary El. 757.0 (spent fuel pool)	$2.5 \times 10^3$ mR/hr
1-RE-90-2	Auxiliary El. 757.0 (personnel air lock)	$2.5 \times 10^0$ R/hr
0-RE-90-3	Auxiliary El. 729.0 (waste pac. area)	$2.5 \times 10^3$ mR/hr
0-RE-90-4	Auxiliary El. 713.0 (decon room)	$1.5 \times 10^3$ mR/hr
0-RE-90-5	Auxiliary El. 737.0 (spt. fuel pool pmp. ar.)	$1.5 \times 10^3$ mR/hr
1&2-RE-90-6	Auxiliary El. 737.0 (comp. cl. wtr. ht. ex. ar.)	$1.5 \times 10^3$ mR/hr
1&2-RE-90-7	Auxiliary El. 713.0 (sample room)	$2 \times 10^3$ mR/hr
1&2-RE-90-8	Auxiliary El. 713.0 (aux. feed pump area)	$1.5 \times 10^3$ mR/hr
0-RE-90-9	Auxiliary El. 692.0 (wst. cond. evap. tk. ar.)	$1.5 \times 10^3$ mR/hr
1&2-RE-90-10	Auxiliary El. 692.0 (cvcs area)	$1.5 \times 10^3$ mR/hr
0-RE-90-11	Auxiliary El. 676.0 (ctmt. spry. & rhr pmp ar.)	$1.5 \times 10^3$ mR/hr
1-RE-90-61	Auxiliary El. 736.0 (RB low. cmpt. inst. rm.)	$2.5 \times 10^3$ mR/hr
0-RE-90-230	Turbine El. 685.0 (conden. demin.)	$1.5 \times 10^3$ mR/hr
0-RE-90-231	Turbine El. 685.0 (conden. demin.)	$1.5 \times 10^3$ mR/hr

Note: \*These monitors read out in mR/hr. It is assumed that this is equivalent to mrem/hr.

WBN	EMERGENCY PLAN CLASSIFICATION FLOWCHART	EPIP-1 Revision 17 Page 49 of 49
-----	---	--

## SOURCE NOTES

Page 1 of 1

1. NIR-0551, DV-847100 F00012, and MC-850321 809004, MSC-00956, NCO 920030366. Monitor readings and challenges to barriers are provided in EPIP-1, Section 1 in (1.1 Fuel Clad 1.1.5 and 1.3 CNTMT Barrier 1.3.5), Section 7 (7.1 Gaseous Effluents, 7.2 Liquid Effluents, Table 7-1, 7.3 Radiation Levels, 7.4 Fuel Handling and Table 7-2). Barriers are covered in Section 1, Fission Product Barrier Matrix. Monitor readings are also provided in EPIP-5, App. B, Note 3.
2. MC-84 0827 005 035A, MCS-2400 SED duties that can not be delegated. Section 2.0 Responsibility.
3. MC-8407 1900 3003, MSC-00701, NCO-920030222 CNTMT Rad Monitors used in conjunction with a plant parameter to determine emergency classifications. Monitor readings are included with plant parameters for the purposes of emergency classifications. Section 1, Fission Product Barrier Matrix (1.1 Fuel Clad, 1.2 RCS, 1.3 Containment), Section 7 (7.1 Gaseous Effluent, 7.2 Liquid Effluent and 7.3 Radiation Levels and 7.4 Fuel Handling).
4. ANSI Standard N.18.7-1976 Subsection 5.3.9.3: 01 POI EIPs will contain the following elements.
5. MSC-02401, NCO-920030998 Chemistry detection of failed fuel.
6. EPPOS #2 Emergency Preparedness Position (EPPOS) on timeliness of classification of emergency conditions.

# FILING INSTRUCTIONS

DOCUMENT NUMBER EPIP-2

REMOVE REVISION 15 INSERT REVISION 16

Comments \_\_\_\_\_  
\_\_\_\_\_  
\_\_\_\_\_

**TENNESSEE VALLEY AUTHORITY**

**WATTS BAR NUCLEAR PLANT**

**EMERGENCY PLAN IMPLEMENTING  
PROCEDURES**

**EPIP-2**

**NOTIFICATION OF UNUSUAL EVENT**

Revision 16

Unit 0

**NON-QUALITY RELATED**

PREPARED BY: Frank L. Pavlechko  
(Type Name)

SPONSORING ORGANIZATION: Emergency Planning

APPROVED BY Frank L. Pavlechko

EFFECTIVE DATE: 09/25/2001

LEVEL OF USE: REFERENCE

<b>WBN</b>	<b>NOTIFICATION OF UNUSUAL EVENT</b>	<b>EPIP-2 Revision 16 Page 2 of 12</b>
------------	--	--

### REVISION LOG

<b>Revision Number</b>	<b>Implementation Date</b>	<b>Description of Revision</b>	
0	04/13/90	Superseded IP-2	
1	04/01/91	Editorial and format changes	
2	01/22/92	Editorial and format changes	
3	02/10/93	Add Section 2.0 Responsibility. Add Site Emergency Director announcements to Section 3.0. Change Section 3.0 to reflect removal of red Emergency Notification System ring-down phones which are being replaced by NRC designated phones which will require dialing a number. Add NUREG 0654, FEMA-REP-1, Rev. 1, Criteria for Preparation and Evaluation of Radiological Emergency Response Plans and Preparedness in support of Nuclear Power Plants.	
4	08/16/93	Editorial (non-intent) and format changes. Source notes added to the procedure.	
5	05/27/94	Follow-up notification form added to the procedure. Phone numbers revised.	
6	08/01/94	Initial Dose Assessment for Radiological Emergencies (EPIP-16) referenced and phone numbers to the NRC Response Center revised.	
7	04/21/95	Phone number revised. Editorial (non-intent) changes made.	
<b>Revision Number</b>	<b>Implementation Date</b>	<b>Pages Affected</b>	<b>Description of Revision</b>
CN-1	09/28/95	4, 5	Phone numbers revised (new area code). Editorial (non-intent) changes made.
8	7/5/96	4,5,6,7,8	Phone number and titles revised. Procedure (TI-30) replacement identified. All revisions were evaluated to be non-intent.
9	10/10/96	3,4,5, 8,9	The following non-intent revisions were made: SM designee identified by title, OSC and TSC support personnel instruction added, a reference was added and the non-QA record instructions revised.
CN-1	3/27/97	3,5,6	TEMA additional back-up number added.

<b>WBN</b>	<b>NOTIFICATION OF UNUSUAL EVENT</b>	<b>EPIP-2 Revision 16 Page 3 of 12</b>
------------	--	--

<b>Revision Number</b>	<b>Implementation Date</b>	<b>Pages Affected</b>	<b>Description of Revision</b>
CN-2	2/2/98	3,5,7,8	SSP-4.05 was replaced by SPP-3.5 in new procedure system. Editorial.
10	6/30/98	All	Non-Intent Change. Incorporated Change Notices 1 and 2. Changed reference SSP 3.4 to SPP 3.1.
11	10/21/99	All	Non Intent Change. Moved termination of emergency step from Appendix A to Appendix B. STD-3.2 reference canceled.
12	6/14/00	All	Non Intent Change. Revised reference number. Added backup call to the ODS should the EPS fail to operate. Added the word actions after notifications in Step 4 for clarification.
13	10/31/00	All pg. 5	Non-Intent change. Revised NRC dedicated phones from FTS-2000 to TVA phone circuits per (RIS) 2000-11 "NRC Emergency Telecommunications Systems".
14	3/30/01	All Page 6,10	Plan effectiveness determinations revisions indicate the following revisions do not reduce the level of effectiveness of the procedure or REP: Non-Intent change. Revised phone number. Revised initial notification form to standardize within TVAN and meet new NEI PI requirements to the NRC.
15	All pg. 2, 10	4/25/01	Plan effectiveness determinations revisions indicate the following revisions do not reduce the level of effectiveness of the procedure or REP: Non-Intent change. Corrected typo.
16	All pg. 9,10	9/25/01	Intent change. Procedure revised to Non-Quality related per requirements of NQAP & pending revision to SPP-2.2. The coversheet and records section of the procedure was revised to reflect this change. Non-Intent change. Corrected typo on Appendix A.

<b>WBN</b>	<b>NOTIFICATION OF UNUSUAL EVENT</b>	<b>EPIP-2</b> <b>Revision 16</b> <b>Page 4 of 12</b>
------------	--	--

## **1.0 PURPOSE**

- 1.1 To provide a method for timely notification of appropriate individuals when the Shift Manager (SM) or Site Emergency Director (SED), Technical Support Center (TSC) has determined by WBN, EPIP-1 that an incident has occurred which is classified as a **NOTIFICATION OF UNUSUAL EVENT**.<sup>5</sup>
- 1.2 To provide a method for periodic reanalysis of the current situation by the SED to determine whether the **NOTIFICATION OF UNUSUAL EVENT** action(s) should be terminated, continued or upgraded to another classification.

## **2.0 RESPONSIBILITY**

The SED who is initially the SM (or other SM on-site during the emergency) or designee (Unit Supervisor, US) until properly relieved by the TSC SED, has the responsibility and authority for implementation of the action(s) in this instruction.<sup>5</sup>

## **3.0 INSTRUCTIONS**

- 3.1 Upon determining that existing conditions are classified as a **NOTIFICATION OF UNUSUAL EVENT** according to EPIP-1 (independent evaluations by crew members may be beneficial), the SED, or designee, will: <sup>4, 5</sup>
  1. **IF** there are personnel injuries, **IMPLEMENT** EPIP-10, "Medical Emergency Response." ☐
  2. **COMPLETE** Appendix A, Notification Information ☐
  3. **ANNOUNCE** to the crew: "A Notification of Unusual Event is being declared based on \_\_\_\_\_. I will be the Site Emergency Director." ☐

<b>WBN</b>	<b>NOTIFICATION OF UNUSUAL EVENT</b>	<b>EPIP-2 Revision 16 Page 5 of 12</b>
------------	--	--

4. **NOTIFY** the ODS direct by ODS Ringdown or No. 5-751-1700 or 5-751-2495 and **PROVIDE** the information from Appendix A. **IF** the ODS cannot be contacted within 10 minutes, the Tennessee Emergency Management Agency is to be notified of the Radiological Emergency Plan activation by calling:  
9-1-800-262-3300 or 9-1-615-741-0001 or 9-1-800-262-3400.<sup>2</sup> ☐
5. **FAX** Appendix A to the ODS. (# pre-programmed or 5-751-8620.) ☐
6. **ANNOUNCE** to the plant, "ATTENTION ALL SITE PERSONNEL. ATTENTION ALL SITE PERSONNEL. A Notification of Unusual Event is being declared based on \_\_\_\_\_ conditions." (Repeat) ☐
7. **NOTIFY** Duty Plant Manager, and **PROVIDE** Appendix A information (**SEE** duty list for telephone numbers). The Duty Plant Manager will call the Plant Manager or alternate. ☐
8. **IF** TSC and OSC support is needed, **ACTIVATE** the emergency paging system (EPS). ☐

**NOTE** If the EPS system fails, call the ODS ringdown or (5-751-1700) and have him activate the EPS.

9. **NOTIFY** NRC, using the designated NRC phone (ENS), of plan activation. ☐

**NOTE** NRC notification should be made as soon as practicable, within one hour of "NOTIFICATION OF UNUSUAL EVENT" declaration. Whenever NRC requests, a qualified person must provide a continuous update to the NRC Operations Center. The following commercial numbers are for the NRC Operations Center:<sup>3, 6</sup>

9-1-301-816-5100 (MAIN)  
9-1-301-951-0550 (Backup)  
9-1-301-816-5151 (FAX)

10. **EVALUATE** the need to implement EPIP-16, "Initial Dose Assessment for Radiological Emergencies, " for a dose projection if radioactivity is being released through normal plant release paths. ☐

WBN	NOTIFICATION OF UNUSUAL EVENT	EPIP-2 Revision 16 Page 6 of 12
-----	----------------------------------	---------------------------------------

### 3.0 INSTRUCTIONS (continued)

11. **NOTIFY** WBN Emergency Preparedness. ☐

**NOTE** Notification to Emergency Preparedness should be made as soon as practicable, but only when notification does not interfere with emergency actions or notifications in progress.

Work - 3232	or	Work - 8004 or 1838
Home - 9-1-423-337-2911		Home - 9-1-865-376-4691
Pager - 30374		Pager - 70215

12. **REEVALUATE** the event using WBN EPIP-1 as necessary to determine if conditions warrant reclassification. ☐

- A. **IF** the situation no longer exists, **TERMINATE** the emergency by informing the ODS and the Duty Plant Manager.
- B. **IF** the condition warrants upgrading to a higher classification, **INITIATE** the appropriate steps of WBN EIPs 3, 4, or 5.
- C. **IF** other plant conditions warrant the need for follow-up information, **COMPLETE** the Follow-up Notification Form, Appendix B and **NOTIFY** the TSC/CECC (if it is staffed), or

**NOTIFY** the ODS direct by ODS Ringdown or No. 5-751-1700 or 5-751-2495 and **PROVIDE** the information. **IF** the ODS cannot be contacted within 10 minutes, the Tennessee Emergency Management Agency is to be notified of the information by calling:  
9-1-800-262-3300 or 9-1-615-741-0001 or  
9-1-800-262-3400.<sup>2</sup> ☐

<b>WBN</b>	<b>NOTIFICATION OF UNUSUAL EVENT</b>	<b>EPIP-2</b> <b>Revision 16</b> <b>Page 7 of 12</b>
------------	--	--

### 3.0 INSTRUCTIONS (continued)

13. **FAX** Appendix B to the ODS.  
(# pre-programmed or 5-751-8620.) ☐

**CAUTION** If there is any possibility of a radiological release, do not send personnel into areas of unknown radiological conditions without first contacting Radiological Control.

14. **ENSURE** applicable notifications/actions required by SPP-3.5 and SPP-3.1 have been made. ☐
15. **NOTIFY** the NRC Resident Inspector by calling 1776 and **PROVIDING** the information on Appendix A. ☐
16. After the event is terminated, **SEND** the completed WBN EPIP-2 and associated documentation to WBN Emergency Preparedness (EP) Manager. The EP Manager shall forward documentation to DCRM for storage as appropriate. ☐

<b>WBN</b>	<b>NOTIFICATION OF UNUSUAL EVENT</b>	<b>EPIP-2</b> <b>Revision 16</b> <b>Page 8 of 12</b>
------------	--	--

## **4.0 REFERENCES**

### **4.1 Interfacing Documents**

SPP-3.1 Corrective Action Program

SPP-3.5 Regulatory Reporting Requirements

WBN-EPIP-1 Emergency Plan Classification Flowchart

WBN-EPIP-3 Alert

WBN-EPIP-4 Site Area Emergency

WBN-EPIP-5 General Emergency

WBN-EPIP-10 Medical Emergency Response

WBN-EPIP-13 Termination of the Emergency and Recovery

WBN-EPIP-14 Radiological Control Response

WBN-EPIP-16 Initial Dose Assessment for Radiological Emergencies

CECC-EPIP-9 Emergency Environmental Radiological Monitoring  
Procedures

### **4.2 Other Documents**

10 CFR 50.72 Immediate Notification Requirements for Operating  
Nuclear Power Reactors

NUREG-0654, FEMA-REP-1, Rev. 1, Criteria for Preparation and  
Evaluation of Radiological Emergency Response Plans and  
Preparedness in Support of Nuclear Power Plants.

ANSI N 18.7 - 1976

<b>WBN</b>	<b>NOTIFICATION OF UNUSUAL EVENT</b>	<b>EPIP-2 Revision 16 Page 9 of 12</b>
------------	--	--

## **5.0 APPENDIX**

Appendix A, Notification Information

Appendix B, Follow-up Notification Form

## **6.0 RECORDS**

### **6.1 Non QA Records**

All EPIP-2 records generated, when the REP is activated, will be stored by EP Manager for Life of Plant.

All EPIP-2 records generated during the course of a drill/exercise will be assembled by the EP Manager and stored appropriately.

<b>WBN</b>	<b>NOTIFICATION OF UNUSUAL EVENT</b>	<b>EPIP-2</b> <b>Revision 16</b> <b>Page 10 of 12</b>
------------	--	---

APPENDIX A (Page 1 of 1)  
**INITIAL NOTIFICATION FORM**  
**NOTIFICATION OF UNUSUAL EVENT <sup>1,4</sup>**

☐ THIS IS A REAL EVENT                      ☐ THIS IS A DRILL

This is \_\_\_\_\_  
NAME

A **NOTIFICATION OF UNUSUAL EVENT** has been declared at Watts Bar Nuclear Plant affecting:

☐ Unit 1                      ☐ Unit 2

**Event Declared:**                      **Time:** \_\_\_\_\_                      **Date:** \_\_\_\_\_

**EAL Designator** (e.g., Fire 4.1): \_\_\_\_\_

**Brief Description of the Event:**

---



---



---



---



---

**Radiological Conditions:**

- ☐ No Abnormal Releases Offsite
- ☐ Airborne Release Offsite
- ☐ Liquid Release Offsite
- ☐ Release Information Not Known at this time

☐ **There is no Protective Action Recommendation at this time.**

☐ Ask, "Please repeat the information you have received to ensure accuracy."

WBN	NOTIFICATION OF UNUSUAL EVENT	EPIP-2 Revision 16 Page 11 of 12
-----	----------------------------------	--

APPENDIX B (Page 1 of 1)

**WBN FOLLOW-UP INFORMATION FORM**  
**NOTIFICATION OF UNUSUAL EVENT**

1. ☐ "THIS IS A REAL EVENT" or ☐ "THIS IS A DRILL."
2. "This is \_\_\_\_\_ at the Watts Bar Nuclear Plant.  
This is follow-up information regarding the Notification of Unusual Event at  
Watts Bar: Unit 1 ☐ Unit 2 ☐.
3. "Reactor: Shutdown ☐ At power ☐
4. "Plant conditions are: Stable ☐ Deteriorating ☐
5. "Follow-up information: (e.g., key events, status changes)  
\_\_\_\_\_  
\_\_\_\_\_
6. "The radiological conditions are:
  - ☐ No Abnormal Release Offsite
  - ☐ Airborne Release Offsite
  - ☐ Liquid Release Offsite
  - ☐ Release Information Not Known."
7. "Additional Rad information: (e.g., release duration)  
\_\_\_\_\_  
\_\_\_\_\_
8. ☐ "There is no Protective Action Recommendation at this time."
9. "The event terminated at \_\_\_\_\_ / \_\_\_\_\_."  
Time Date
10. ☐ "Please repeat the information you have received to ensure accuracy."
11. \_\_\_\_\_ / \_\_\_\_\_ / \_\_\_\_\_  
Signature Time Date

<b>WBN</b>	<b>NOTIFICATION OF UNUSUAL EVENT</b>	<b>EPIP-2 Revision 16 Page 12 of 12</b>
------------	--	---

# **SOURCE NOTES**

Page 1 of 1

- |   |   |  |
|---|---|--|
| 1 | NRC IE Information Notice 89-89               | Event Notification Worksheets  |
| 2 | NRC IE Information Notice 86-97               | Emergency Communications System  |
| 3 | NRC IE Information Notice 86-28               | Telephone Numbers to the NRC Operations Center and Regional Offices.       |
| 4 | MC 840827 00500 4A, MSC-02375, NCO 9200 30985 | Section 3.0 Instructions, 3.1, and Appendix A (Page 1 of 1).               |
| 5 | ANSI N18.7-1976<br>Subsection 5.3.9.3: 01POR  | EIPs will contain the following elements.                                  |
| 6 | NRC Administrative Letter 94-04               | Change of NRC Operation Center commercial telephone and facsimile numbers. |

# FILING INSTRUCTIONS

DOCUMENT NUMBER EPIP-3

REMOVE REVISION 18 INSERT REVISION 19

Comments \_\_\_\_\_  
\_\_\_\_\_  
\_\_\_\_\_

**TENNESSEE VALLEY AUTHORITY**  
**WATTS BAR NUCLEAR PLANT**  
**EMERGENCY PLAN IMPLEMENTING  
PROCEDURES**

**EPIP-3**

**ALERT**

Revision 19

Unit 0

**NON-QUALITY RELATED**

PREPARED BY: Frank L. Pavlechko  
(Type Name)

SPONSORING ORGANIZATION: Emergency Planning

APPROVED BY: Frank L. Pavlechko

EFFECTIVE DATE: 09/25/2001

LEVEL OF USE: REFERENCE

WBN	ALERT	EPIP-3 Revision 19 Page 2 of 12
-----	-------	---------------------------------------

#### REVISION LOG

Revision Number	Implementation Date	Description of Revision	
0	04/13/90	Superseded IP-3	
1	04/01/91	Editorial and format changes.	
2	01/22/92	Enhanced with human factor editorial changes and updated references.	
3	02/10/93	Insert Section 2.0 Responsibility. Add Site Emergency Director announcements to Section 3.0. Change title of Plant Duty Supervisor to Duty Plant Manager. Change Section 3.0 to reflect removal of red Emergency Notification System ring-down phones which are being replaced by NRC designated phones which will require dialing a number. Modify Appendix A so that when faxed or copied, last few lines will not be excluded. Removed notes which addressed steps that have already been performed. NUREG 0654, FEMA-REP-1, Rev.1, <i>Criteria for Preparation and Evaluation of Radiological Emergency Response Plans and Preparedness in support of Nuclear Power Plants</i> .	
4	8/16/93	Editorial (non-intent) and format changes. Source notes added to the procedure.	
5	1/1/94	Added NRC Resident call as Step 16.	
6	01/11/94	Included notifying Security (CAS) on Step 9. changed wording on Step 17 to initiate WBN EPIP-13.	
7	05/27/94	Followup Notification Form added to the procedure. Phone numbers revised.	
8	8/1/94	Initial Dose Assessment for Radiological Emergencies (EPIP-16) referenced and phone numbers to the NRC Response Center revised.	
9	10/14/94	Revised phone number.	
10	04/21/95	Revised phone numbers. Editorial (non-intent) changes made.	
Revision Number	Implementation Date	Pages Affected	Description of Revision
1	7/5/96	4,5,7,8	Phone number and titles revised. Procedure replacement (TI-30) identified. All revisions were evaluated to be non-intent
2	10/10/96	3,4,8,9	The following non-intent revisions were made: Shift Personnel replaced Shift Clerk to reflect additional personnel trained on the paging system, SM designee identified by title, a phone number added, a reference was added and the non-QA record instructions were revised.

<b>WBN</b>	<b>ALERT</b>	<b>EPIP-3</b> <b>Revision 19</b> <b>Page 3 of 12</b>
------------	--------------	--

<b>Revision Number</b>	<b>Implementation Date</b>	<b>Pages Affected</b>	<b>Description of Revision</b>
CN-1	3/27/97	3,5,7	TEMA added alternate phone number.
CN-2	2/2/98	3, 5, 7, 8	SSP-4.05 was replaced by SPP-3.5 in new procedure system. Editorial changes.
13	6/30/98	All	Non-Intent Changes. Incorporated Change Notices 1 and 2. Changed reference SSP 3.4 to SPP 3.1.
14	10/21/99	All	Non Intent Change. Moved termination of emergency step from Appendix A to Appendix B. STD-3.2 referenced canceled.
15	06/14/00	All	Non Intent Change. Revised reference number. Added reference to the direct line to the ODS for clarification. Added the word actions after notifications in Step 19 for clarification.
16	10/31/00	All pg. 6	Non-Intent change. Revised NRC dedicated phones from FTS-2000 to TVA phone circuits per (RIS) 2000-11 "NRC Emergency Telecommunications Systems".
17	3/30/01	All Page 10	Plan effectiveness determinations revisions indicate the following revisions do not reduce the level of effectiveness of the procedure or REP: Non-Intent change. Revised initial notification form to standardize within TVAN and meet new NEI PI requirements to the NRC.
18	4/25/01	All pg. 2, 10	Plan effectiveness determinations revisions indicate the following revisions do not reduce the level of effectiveness of the procedure or REP: Non-Intent change. Corrected typo.
19	9/25/01	All pg. 9	Intent change. Procedure revised to Non-Quality related per requirements of NQAP & pending revision to SPP-2.2. The coversheet and records section of the procedure was revised to reflect this change.

<b>WBN</b>	<b>ALERT</b>	<b>EPIP-3</b> <b>Revision 19</b> <b>Page 4 of 12</b>
------------	--------------	--

## 1.0 PURPOSE

- 1.1 To provide a method for timely notification of appropriate individuals when the Shift Manager (SM) or Technical Support Center (TSC) Site Emergency Director (SED) has determined by WBN EPIP-1 that an incident has occurred which is classified as an ALERT.<sup>4</sup>
- 1.2 To provide a method for periodic reanalysis of the current situation by the SED to determine whether the ALERT should be terminated, continued or upgraded to another classification.

## 2.0 RESPONSIBILITY<sup>4</sup>

The SED who is initially the SM (or other SM onsite during the emergency) or designee (Unit Supervisor, US) until properly relieved by the TSC SED, has the responsibility and authority for implementation of the actions in this instruction.

## 3.0 INSTRUCTIONS<sup>4</sup>

- 3.1 Upon determining that existing conditions are classified as an ALERT according to EPIP-1 (independent evaluations by crew members may be beneficial), the SED, or designee, will:

1. **DIRECT** Shift Personnel to activate the Emergency Paging System (EPS) to staff the TSC and Operations Support Center (OSC). Shift Personnel should confirm activation and provide the 20 minute printed report to the SM for review. ☐

**NOTE 1** IF the EPS systems fails, call the ODS, ringdown or (5-751-1700) and have him activate the EPS.

**NOTE 2** IF the above methods of activating the EPS fail, the Shift Personnel must use the Radiological Emergency Response Call Lists to staff the TSC and OSC. This list is located in the EPS Manual near the terminal.

2. **COMPLETE** Appendix A, Notification Information. ☐
3. **ANNOUNCE** to the crew: "An Alert is being declared based on \_\_\_\_\_. I will be the Site Emergency Director." ☐

<b>WBN</b>	<b>ALERT</b>	<b>EPIP-3</b> <b>Revision 19</b> <b>Page 5 of 12</b>
------------	--------------	--

### 3.0 INSTRUCTIONS (continued)

4. **NOTIFY** the ODS direct by ODS Ringdown or No. 5-751-1700 or 5-751-2495 and **PROVIDE** the information from Appendix A. **If** the ODS cannot be contacted within 10 minutes, the Tennessee Emergency Management Agency is to be notified of the Radiological Emergency Plan activation by calling 9-1-800-262-3300 or 9-1-615-741-0001 or 9-1-800-262-3400.<sup>2</sup> ☐
5. **FAX** Appendix A to the ODS. (No. pre-programmed or 5-751-8620.) ☐
6. **ANNOUNCE** to the plant: "ATTENTION ALL SITE PERSONNEL. ATTENTION ALL SITE PERSONNEL. An ALERT emergency has been declared based on \_\_\_\_\_ Staff the TSC and OSC." (Repeat) ☐
7. **EVALUATE** plant conditions, and **IF** conditions warrant, **INITIATE** assembly and accountability by completing steps 8 and 9. (For additional details, go to WBN EPIP-8, "Personnel Accountability and Evacuation"). **IF** you are not going to initiate assembly and accountability, **GO TO** step 10. ☐
8. **NOTIFY** Security (CAS) that assembly and accountability is to be conducted. ☐

**CAUTION** If there is any possibility of a radiological release, do not send personnel into areas of unknown radiological conditions without first contacting Radiological Control (RADCON).

9. **ANNOUNCE** to the plant: "ATTENTION ALL SITE PERSONNEL. ATTENTION ALL SITE PERSONNEL. Report to your assembly areas for accountability" (Repeat) **AND ACTIVATE** assembly alarm for personnel assembly and accountability. **INITIATE** WBN EPIP-8, "Personnel Accountability and Evacuation."<sup>1</sup> ☐
10. **CALL** RADCON Lab and **SAY**: "We are in an Alert, implement WBN EPIP-14 and CECC EPIP-9." ☐

WBN	ALERT	EPIP-3 Revision 19 Page 6 of 12
-----	-------	---------------------------------------

### 3.0 INSTRUCTIONS (continued)

11. IF there are personnel injuries, **IMPLEMENT** WBN EPIP-10, "Medical Emergency Response." ☐
12. IF there is a security threat, **IMPLEMENT** WBN EPIP-11, "Security and Access Control." ☐
13. **NOTIFY** Duty Plant Manager, and **PROVIDE** Appendix A information (**SEE** duty list for telephone numbers). The Duty Plant Manager will call the Plant Manager or his alternate. ☐
14. **EVALUATE** the need to implement EPIP-16, "Initial Dose Assessment for Radiological Emergencies," for a dose projection if radioactivity is being released through normal plant release paths. ☐
15. **NOTIFY** the NRC, using designated NRC phone (ENS), of plan activation. ☐

**NOTE** NRC notification should be made as soon as practicable but within one hour of "ALERT" declaration. Whenever NRC requests, a qualified person must provide a continuous update to NRC Operations Center. The following commercial numbers are for the NRC Operations Center:<sup>3,5</sup>

9-1-301-816-5100 (MAIN)  
9-1-301-951-0550 (BACKUP)  
9-1-301-816-5151 (FAX)

16. **NOTIFY** the NRC Resident Inspector by calling 1776 and **PROVIDING** the information on Appendix A. ☐

WBN	ALERT	EPIP-3 Revision 19 Page 7 of 12
-----	-------	---------------------------------------

### 3.0 INSTRUCTIONS (continued)

17. **REEVALUATE** conditions using WBN EPIP-1 as necessary. ☐
  - A. **IF** the conditions are under control, **INITIATE** actions identified in WBN EPIP-13, "Termination of the Emergency and Recovery."
  - B. **IF** the conditions warrant upgrading to a higher classification, **INITIATE** the appropriate steps of WBN EPIP-4 or EPIP-5.
  - C. **IF** other plant conditions warrant the need for followup information, **COMPLETE** the Followup Notification Form, Appendix B, and **NOTIFY** the TSC/CECC (if it is staffed) or,  
  
**NOTIFY** the ODS direct by ODS Ringdown or No. 5-751-1700 or 5-751-2495 and **PROVIDE** the information. **IF** the ODS cannot be contacted within 10 minutes, the Tennessee Emergency Management Agency is to be notified of the information by calling:  
9-1-800-262-3300 or 9-1-615-741-0001 or  
9-1-800-262-3400<sup>2</sup>
18. **FAX** Appendix B to the ODS. ☐  
(No. pre-programmed or 5-751-8620.)
19. **ENSURE** applicable notifications/actions required by SPP-3.5 and SPP-3.1 have been made. ☐
20. **SEND** the completed WBN EPIP-3 and associated documentation to the Emergency Preparedness (EP) Manager. The EP Manager shall forward documentation to DCRM for storage as appropriate. ☐

<b>WBN</b>	<b>ALERT</b>	<b>EPIP-3</b> <b>Revision 19</b> <b>Page 8 of 12</b>
------------	--------------	--

#### **4.0 REFERENCES**

##### **4.1 Interfacing Documents**

*SPP-3.5 Regulatory Reporting Requirements*

*SPP-3.1 Corrective Action Program*

*WBN-EPIP-1 Emergency Plan Classification Flowchart*

*WBN-EPIP-2 Notification of Unusual Event*

*WBN-EPIP-4 Site Area Emergency*

*WBN-EPIP-5 General Emergency*

*WBN-EPIP-10 Medical Emergency Response*

*WBN-EPIP-11 Security and Access Control*

*WBN-EPIP-13 Termination of the Emergency and Recovery*

*WBN-EPIP-16 Initial Dose Assessment for Radiological Emergencies*

*CECC-EPIP-9 Emergency Environmental Radiological Monitoring Procedures*

##### **4.2 Other Documents**

*10 CFR 50.72 Immediate Notification Requirements for Operating Nuclear Power Reactors*

*NUREG 0654, FEMA-REP-1, Rev. 1, Criteria for Preparation and Evaluation of Radiological Emergency Response Plans and Preparedness in Support of Nuclear Power Plants.*

*ANSI N18.7-1976*

*CECC-EPIP-8 Dose Assessment Staff Activities During Nuclear Plant Radiological Emergencies*

<b>WBN</b>	<b>ALERT</b>	<b>EPIP-3</b> <b>Revision 19</b> <b>Page 9 of 12</b>
------------	--------------	--

## **5.0 APPENDIX**

Appendix A, Notification Information

Appendix B, Followup Notification Form

## **6.0 RECORDS**

### **6.1 Non QA Records**

All EPIP-3 records generated, when the REP is activated, will be stored by EP Manager for Life of Plant.

All EPIP-3 records generated during the course of a drill/exercise will be assembled by the EP Manager and stored appropriately.

WBN	ALERT	EPIP-3 Revision 19 Page 10 of 12
-----	-------	--

APPENDIX A (Page 1 of 1)  
INITIAL NOTIFICATION FORM <sup>1</sup>  
ALERT

☐ THIS IS A REAL EVENT                      ☐ THIS IS A DRILL

This is \_\_\_\_\_  
NAME

An **ALERT** has been declared at Watts Bar Nuclear Plant affecting:

☐ Unit 1                      ☐ Unit 2

**Event Declared:**                      Time: \_\_\_\_\_                      Date: \_\_\_\_\_

**EAL Designator** (e.g., Fire 4.1): \_\_\_\_\_

**Brief Description of the Event:**

---



---



---



---



---

**Radiological Conditions:**

- ☐ No Abnormal Releases Offsite
- ☐ Airborne Release Offsite
- ☐ Liquid Release Offsite
- ☐ Release Information Not Known at this time

☐ **There is no Protective Action Recommendation at this time.**

☐ Ask "Please repeat the information you have received to ensure accuracy."

WBN	ALERT	EPIP-3 Revision 19 Page 11 of 12
-----	-------	--

APPENDIX B (Page 1 of 1)

**WBN FOLLOWUP INFORMATION FORM**  
**ALERT**

1. ☐ "THIS IS A REAL EVENT" or ☐ "THIS IS A DRILL."
2. "This is \_\_\_\_\_ at the Watts Bar Nuclear Plant.  
This is followup information regarding the Alert at Watts Bar:  
Unit 1 ☐ Unit 2 ☐.
3. "Reactor: Shutdown ☐ At power ☐
4. "Plant conditions are: Stable ☐ Deteriorating ☐
5. "Followup information: (e.g., key events, status changes) \_\_\_\_\_  
\_\_\_\_\_  
\_\_\_\_\_ "
6. "Site Assembly and Accountability is ongoing: Yes ☐ No ☐
7. "The radiological conditions are:  
  
☐ No Abnormal Release Offsite  
  
☐ Airborne Release Offsite  
  
☐ Liquid Release Offsite  
  
☐ Release Information Not Known."
8. "Additional Rad information: (e.g., release duration) \_\_\_\_\_  
\_\_\_\_\_  
\_\_\_\_\_ "
9. ☐ "There is no Protective Action Recommendation at this time."
10. "The event terminated at \_\_\_\_ / \_\_\_\_."  
Time Date
11. ☐ "Please repeat the information you have received to ensure accuracy."
12. \_\_\_\_\_ / \_\_\_\_\_ / \_\_\_\_\_  
Signature Time Date

<b>WBN</b>	<b>ALERT</b>	<b>EPIP-3</b> <b>Revision 19</b> <b>Page 12 of 12</b>
------------	--------------	---

# SOURCE NOTES

Page 1 of 1

- 1 NRC IE Information Notice No. 89-89 *Event Notification Worksheets*
- 2 NRC IE Information Notice No. 86-97 *Emergency Communications System*
- 3 NRC IE Information Notice No. 86-28 *Telephone Numbers to the NRC Operations Center and Regional Offices*
- 4 ANSI N18.7-1976  
Subsection 5.3.9.3: 01POI *EPIPs will contain the following elements.*
- 5 NRC Administrative Letter 94-04 *Change of NRC Operations Center commercial telephone and facsimile numbers.*

# FILING INSTRUCTIONS

DOCUMENT NUMBER EPIP-H

REMOVE REVISION 19 INSERT REVISION 20

Comments \_\_\_\_\_  
\_\_\_\_\_  
\_\_\_\_\_

**TENNESSEE VALLEY AUTHORITY**

**WATTS BAR NUCLEAR PLANT**

**EMERGENCY PLAN IMPLEMENTING  
PROCEDURES**

**EPIP-4**

**SITE AREA EMERGENCY**

Revision 20

Unit 0

**NON-QUALITY RELATED**

PREPARED BY: Frank L. Pavlechko  
(Type Name)

SPONSORING ORGANIZATION: Emergency Planning

APPROVED BY: Frank L. Pavlechko

EFFECTIVE DATE: 09/25/2001

LEVEL OF USE: REFERENCE

<b>WBN</b>	<b>SITE AREA EMERGENCY</b>	<b>EPIP-4</b> <b>Revision 20</b> <b>Page 2 of 12</b>
------------	----------------------------	--

### REVISION DESCRIPTION

<b>Revision Number</b>	<b>Implementation Date</b>	<b>Description of Revision</b>	
0	04/13/90	Superseded IP-4.	
1	04/01/91	Editorial and format changes.	
2	01/22/92	Improved human factoring (pages 2-4) and updated references. Add a step for SM Clerk to provide EPS activation confirmation to SM. Specify EAL unique identifier in event description (Attachment 1).	
3	02/10/93	Add Section 2.0 Responsibility. Add Site Emergency Director announcements to Section 3.0. Change title of Plant Duty Supervisor to Duty Plant Manager. Change Section 3.0 to reflect removal of red Emergency Notification System ring-down phones which are being replaced by NRC designated phones which will require dialing a number. Modify Appendix A so that when faxed or copied, last few lines will not be excluded. Removed notes which addressed steps that have already been performed. NUREG 0654, FEMA-REP-1, Rev.1, <i>Criteria for Preparation and Evaluation of Radiological Emergency Response Plans and Preparedness in support of Nuclear Power Plants</i> .	
4	8/16/93	Editorial (non-intent) and format changes. Source notes added to the procedure.	
5	1/1/94	Added NRC Resident Call as Step 14.	
6	4/11/94	Included notifying Security (CAS) on Step 7 and changed Step 15 to initiate WBN EPIP-13. Added county contingency notifications to Step 4.	
7	5/27/94	Followup Information Form added to the procedure. Phone numbers revised.	
8	8/1/94	Initial Dose Assessment for Radiological Emergencies (EPIP-16) referenced and phone numbers to the NRC Response Center revised.	
9	10/14/94	Revised phone number to McMinn County.	
10	4/21/95	Revised a phone number. Editorial (non-intent) change made.	
<b>Revision Number</b>	<b>Implementation Date</b>	<b>Pages Affected</b>	<b>Description of Revision</b>
CN-1	9/28/95	5	Revised phone numbers. Editorial (non-intent) changes made.
11	7/5/96	4,5,7,8	Phone number and titles revised. Procedure replacement (TI-30) identified. All revisions were evaluated to be non-intent.

<b>WBN</b>	<b>SITE AREA EMERGENCY</b>	<b>EPIP-4</b> <b>Revision 20</b> <b>Page 3 of 12</b>
------------	----------------------------	--

<b>Revision Number</b>	<b>Implementation Date</b>	<b>Pages Affected</b>	<b>Description of Revision</b>
12	10/10/96	3,4,5,8,9, 10	The following non-intent revisions were made: Shift Personnel replaced Shift Clerk to reflect additional personnel trained on the paging system, SM designee identified by title, a phone number was added, assembly and accountability instruction enhanced, a reference was added, the non-QA record instructions were revised, and wind speed and direction were added to the initial notification form per TEMA request.
CN-1	3/27/97	3,5,6,7	TEMA additional back-up number added, changed county primary and back-up numbers
CN-2	7/31/97	3,5	Phone number change.
CN-3	2/2/98	3,5,7,8	SSP-4.05 was replaced by SPP-3.5. Editorial change.
13	6/30/98	All	Non-intent changes. Incorporated Changes Notices 1, 2 and 3. Changed reference SSP 3.4 to SPP 3.1.
14	10/21/99	All	Non-intent change. Moved termination of emergency step from Appendix A to Appendix B. STD-3.2 reference canceled.
15	02/08/00	ALL	Non- Intent change. Phone numbers revised.
16	06/14/00	All	Non Intent change. Reference number revised. Phone number revised. Added the word actions after notifications in Step 17 for clarification. Added reference to the ODS, direct line for clarification. This revision resolves problem identified in WBN PER, 006394.
17	10/31/00	All pg. 6	Non-Intent change. Revised NRC dedicated phones from FTS-2000 to TVA phone circuits per (RIS) 2000-11 "NRC Emergency Telecommunications Systems".
18	3/30/01	All Page 5,10	Plan effectiveness determinations revisions indicate the following revisions do not reduce the level of effectiveness of the procedure or REP: Non-Intent change. Revised phone numbers. Revised initial notification form to standardize within TVAN and meet new NEI PI requirements to the NRC.
19	4/25/01	All pg. 2, 10	Plan effectiveness determinations revisions indicate the following revisions do not reduce the level of effectiveness of the procedure or REP: Non-Intent change. Corrected typo.
20	9/25/01	All pg. 9	Intent change. Procedure revised to Non-Quality related per requirements of NQAP & pending revision to SPP-2.2. The coversheet and records section of the procedure was revised to reflect this change.

<b>WBN</b>	<b>SITE AREA EMERGENCY</b>	<b>EPIP-4</b> <b>Revision 20</b> <b>Page 4 of 12</b>
------------	----------------------------	--

## **1.0 PURPOSE<sup>4</sup>**

- 1.1 To provide a method for timely notification of appropriate individuals when the Shift Manager (SM) or Technical Support Center (TSC) SED has determined by WBN EPIP-1 that an incident has occurred which is classified as a SITE AREA EMERGENCY.
- 1.2 To provide a method for periodic reanalysis of the current situation by the SED to determine whether the SITE AREA EMERGENCY should be terminated, continued or upgraded to a General Emergency.

## **2.0 RESPONSIBILITY<sup>4</sup>**

The SED who is initially the SM (or other SM onsite during the emergency) or designee (Unit Supervisor, US) until properly relieved by the TSC SED, has the responsibility and authority for implementation of the actions in this instruction.

## **3.0 INSTRUCTIONS**

- 3.1 Upon determining that existing conditions are classified as a SITE AREA EMERGENCY according to WBN EPIP-1 (independent evaluations by crew members may be beneficial), the SED, or designee, will:<sup>4</sup>
  1. **DIRECT** the Shift Personnel to activate the Emergency Paging System (EPS) to staff the TSC and Operations Support Center (OSC). Shift Personnel should confirm activation and provide the 20 minute printed report to the SM for review. □

**NOTE 1** IF the EPS system fails, call the ODS, ringdown or (5-751-1700) and have him activate the EPS.

**NOTE 2** IF the above methods of activating the EPS fail, Shift Personnel must use the Radiological Emergency Response Call Lists to staff the TSC and OSC. This list is located in the EPS Manual near the terminal.

### 3.0 INSTRUCTIONS (continued)

2. **COMPLETE** Appendix A Notification Information. ☐
3. **ANNOUNCE** to the crew: "A Site Area Emergency is being declared based on \_\_\_\_\_. I will be the Site Emergency Director, all support and job assignments must be authorized through me." ☐
4. **NOTIFY** the ODS direct by ODS Ringdown or No. 5-751-1700 or 5-751-2495 and **PROVIDE** the information from Appendix A. ☐

**IF** the ODS cannot be contacted within 10 minutes, then directly notify Rhea County, Meigs County, McMinn County, and the Tennessee Emergency Management Agency (TEMA) of the classification.

Rhea County EMA	9-775-2505	____(TIME)
(Alternate)	9-775-7828	____(TIME)
Meigs County EMA	9-1-423-334-3211	____(TIME)
(Alternate)	9-1-423-334-5268	____(TIME)
McMinn County	9-1-423-744-2724	____(TIME)
(Alternate)	9-1-423-744-2721	____(TIME)
Tennessee EMA	9-1-800-262-3300	____(TIME)
(Alternate)	9-1-615-741-0001	____(TIME)
(Alternate)	9-1-800-262-3400	____(TIME)

5. **FAX** Appendix A to the ODS.  
(No. pre-programmed or 5-751-8620.) ☐

**CAUTION** If there is any possibility of a radiological release, do not send personnel into areas of unknown radiological conditions without first contacting Radiological Control (RADCON).

6. **NOTIFY** Security (CAS) that assembly and accountability is to be conducted. ☐

<b>WBN</b>	<b>SITE AREA EMERGENCY</b>	<b>EPIP-4</b> <b>Revision 20</b> <b>Page 6 of 12</b>
------------	----------------------------	--

### 3.0 INSTRUCTIONS (continued)

7. **ANNOUNCE** to the plant: "ATTENTION ALL SITE PERSONNEL. ATTENTION ALL SITE PERSONNEL. A SITE AREA EMERGENCY has been declared based on \_\_\_\_\_. All personnel report to your assembly areas for accountability. Staff the TSC and OSC." (Repeat)  
**SOUND** assembly alarm **AND** **INITIATE** WBN EPIP-8, "Personnel Accountability and Evacuation." ☐
8. **CALL** RADCON Lab and **SAY**: "We are in a Site Area Emergency, implement WBN EPIP-14 and CECC EPIP-9." ☐
9. **IF** there are personnel injuries, **IMPLEMENT** WBN EPIP-10, "Medical Emergency Response". ☐
10. **IF** there is a security threat, **IMPLEMENT** WBN EPIP-11, "Security and Access Control". ☐
11. **NOTIFY** Duty Plant Manager, and **PROVIDE** Appendix A information (**SEE** duty list for telephone numbers). The Duty Plant Manager will call the Plant Manager or alternate. ☐
12. **EVALUATE** the need to implement EPIP-16, "Initial Dose Assessment for Radiological Emergencies," for a dose projection if radioactivity is being released through normal plant release paths. ☐
13. **NOTIFY** the NRC, using designated NRC phone (ENS), of plan activation. ☐

#### NOTE

NRC notification should be made as soon as practicable, within one hour of "SITE AREA EMERGENCY" declaration. Whenever NRC requests, a qualified person must provide a continuous update to NRC Operations Center. The following commercial numbers are for the NRC Operations Center:<sup>3,5</sup>

9-1-301-816-5100 (MAIN)  
9-1-301-951-0550 (BACKUP)  
9-1-301-816-5151 (FAX)

<b>WBN</b>	<b>SITE AREA EMERGENCY</b>	<b>EPIP-4</b> <b>Revision 20</b> <b>Page 7 of 12</b>
------------	----------------------------	--

### 3.0 INSTRUCTIONS (continued)

14. **NOTIFY** the NRC Resident Inspector by calling 1776 and **PROVIDING** the information on Appendix A. ☐
  
15. **REEVALUATE** conditions using WBN EPIP-1 as necessary. ☐
  - A. **IF** the conditions are under control, **INITIATE** actions identified in WBN EPIP-13, "Termination of the Emergency and Recovery."
  
  - B. **IF** conditions warrant upgrading to a higher classification, **INITIATE** the appropriate steps of WBN EPIP-5.
  
  - C. **IF** other plant conditions warrant the need for followup information, **COMPLETE** the Followup Notification Form, Appendix B, and **NOTIFY** the TSC/CECC (if it is staffed) or,  
  
**NOTIFY** the ODS direct by ODS Ringdown or No. 5-751-1700 or 5-751-2495 and **PROVIDE** the information. **IF** the ODS cannot be contacted within 10 minutes, the Tennessee Emergency Management Agency is to be notified of the information by calling 9-1-800-262-3300 or 9-1-615-741-0001 or 9-1-800-262-3400<sup>2</sup>
  
16. **FAX** Appendix B to the ODS. ☐  
(No. pre-programmed or 5-751-8620.)
  
17. **ENSURE** applicable notifications/actions required by SPP-3.5 and SPP-3.1 have been made. ☐
  
18. **SEND** the completed WBN EPIP-4 and associated documentation to the Emergency Preparedness (EP) Manager. The EP Manager shall forward documentation to DCRM for storage as appropriate. ☐

<b>WBN</b>	<b>SITE AREA EMERGENCY</b>	<b>EPIP-4</b> <b>Revision 20</b> <b>Page 8 of 12</b>
------------	----------------------------	--

#### **4.0 REFERENCES**

##### **4.1 Interfacing Documents**

*SPP-3.1 Corrective Action Program*

*SPP-3.5 Regulatory Reporting Requirements*

*WBN-EPIP-1 Emergency Plan Classification Flowchart*

*WBN-EPIP-2 Notification of Unusual Event*

*WBN-EPIP-3 Alert*

*WBN-EPIP-5 General Emergency*

*WBN-EPIP-10 Medical Emergency Response*

*WBN-EPIP-11 Security and Access Control*

*WBN-EPIP-13 Termination of the Emergency and Recovery*

*WBN-EPIP-16 Initial Dose Assessment for Radiological Emergencies*

*CECC-EPIP-9 Emergency Environmental Radiological Monitoring Procedures*

##### **4.2 Other Documents**

*10 CFR 50.72 Immediate Notification Requirements for Operating Nuclear Power Reactors*

*NUREG 0654, FEMA-REP-1, Rev. 1, Criteria for Preparation and Evaluation of Radiological Emergency Response Plans and Preparedness in Support of Nuclear Power Plants.*

*ANSI 18.7-1976*

*CECC-EPIP-8 Dose Assessment Staff Activities During Nuclear Plant Radiological Emergencies*

<b>WBN</b>	<b>SITE AREA EMERGENCY</b>	<b>EPIP-4</b> <b>Revision 20</b> <b>Page 9 of 12</b>
------------	----------------------------	--

## **5.0 APPENDIX**

Appendix A, Notification Information

Appendix B, Followup Notification Form

## **6.0 RECORDS**

### **6.1 Non QA Records**

All EPIP-4 records generated, when the REP is activated, will be stored by EP Manager for Life of Plant.

All EPIP-4 records generated during the course of a drill/exercise will be assembled by the EP Manager and stored appropriately.

<b>WBN</b>	<b>SITE AREA EMERGENCY</b>	<b>EPIP-4</b> <b>Revision 20</b> <b>Page 10 of 12</b>
------------	----------------------------	---

APPENDIX A (Page 1 of 1)  
**INITIAL NOTIFICATION FORM <sup>1</sup>**  
**SITE AREA EMERGENCY**

☐ THIS IS A REAL EVENT                      ☐ THIS IS A DRILL

This is \_\_\_\_\_  
NAME

An **SITE AREA EMERGENCY** has been declared at Watts Bar Nuclear Plant affecting:

☐ Unit 1                      ☐ Unit 2

**Event Declared:** Time: \_\_\_\_\_ Date: \_\_\_\_\_

**EAL Designator** (e.g., loss of AC 3.1): \_\_\_\_\_

**Brief Description of the Event:**

---



---



---



---

**Radiological Conditions:**

- ☐ No Abnormal Releases Offsite
- ☐ Airborne Release Offsite
- ☐ Liquid Release Offsite
- ☐ Release Information Not Known at this time

☐ **There is no Protective Action Recommendation at this time.**

**Meteorological conditions are:**

Wind Speed: \_\_\_\_\_ m.p.h.  
Wind Direction From: \_\_\_\_\_ degrees

☐ Ask "Please repeat the information you have received to ensure accuracy."

<b>WBN</b>	<b>SITE AREA EMERGENCY</b>	<b>EPIP-4</b> <b>Revision 20</b> <b>Page 11 of 12</b>
------------	----------------------------	---

APPENDIX B (Page 1 of 1)

**WBN FOLLOWUP INFORMATION FORM**  
**SITE AREA EMERGENCY**

1. ☐ "THIS IS A REAL EVENT" or ☐ "THIS IS A DRILL."
2. "This is \_\_\_\_\_ at the Watts Bar Nuclear Plant.  
This is followup information regarding the Site Area Emergency at Watts Bar:  
Unit 1 ☐ Unit 2 ☐.
3. "Reactor: Shutdown ☐ At power ☐ "
4. "Plant conditions are: Stable ☐ Deteriorating ☐ "
5. "Followup information: (e.g., key events, status changes)  
\_\_\_\_\_  
\_\_\_\_\_  
\_\_\_\_\_ "
6. "Onsite assembly and accountability is ongoing: Yes ☐ No ☐ "
7. "The radiological conditions are:  
  
☐ No Abnormal Release Offsite  
☐ Airborne Release Offsite  
☐ Liquid Release Offsite  
☐ Release Information Not Known."
8. "Additional Rad information: (e.g., release duration)  
\_\_\_\_\_  
\_\_\_\_\_  
\_\_\_\_\_ "
9. "The meteorological conditions are: Wind speed: \_\_\_\_\_ Wind direction  
from: \_\_\_\_\_ "
10. ☐ "There is no Protective Action Recommendation at this time."
11. "The event terminated at \_\_\_\_ / \_\_\_\_."  
Time Date
12. ☐ "Please repeat the information you have received to ensure accuracy."
13. \_\_\_\_\_ / \_\_\_\_ / \_\_\_\_  
Signature Time Date

<b>WBN</b>	<b>SITE AREA EMERGENCY</b>	<b>EPIP-4</b> <b>Revision 20</b> <b>Page 12 of 12</b>
------------	----------------------------	---

# **SOURCE NOTES**

Page 1 of 1

- 1      NRC IE Information Notice No. 89-89      Event Notification Worksheets
- 2      NRC IE Information Notice No. 86-97      Emergency Communications System
- 3      NRC IE Information Notice No. 86-28      Telephone Numbers to the NRC Operations Center and Regional Offices
- 4      ANSI 18.7-1976,  
Subsection, 5.3.9.3: 01POI      EIPs will contain the following elements.
- 5      NRC Administrative Letter 94-04      Change of NRC Operations Center commercial telephone and facsimile numbers.

# FILING INSTRUCTIONS

DOCUMENT NUMBER EPIP-5

REMOVE REVISION 20 INSERT REVISION 21

Comments \_\_\_\_\_  
\_\_\_\_\_  
\_\_\_\_\_

**TENNESSEE VALLEY AUTHORITY**

**WATTS BAR NUCLEAR PLANT**

**EMERGENCY PLAN IMPLEMENTING  
PROCEDURES**

**EPIP-5**

**GENERAL EMERGENCY**

Revision 21

Unit 0

**NON-QUALITY RELATED**

PREPARED BY: Frank L. Pavlechko  
(Type Name)

SPONSORING ORGANIZATION: Emergency Planning

APPROVED BY: Frank L. Pavlechko

EFFECTIVE DATE: 09/25/2001

LEVEL OF USE: REFERENCE

<b>WBN</b>	<b>GENERAL EMERGENCY</b>	<b>EPIP-5</b> <b>Revision 21</b> <b>Page 2 of 12</b>
------------	--------------------------	--

### REVISION LOG

Revision Number	Implementation Date	Description of Revision	
0	04/13/90	Superseded IP-5.	
1	04/01/91	Reflect revision to AI 2.8.11 concerning SM designees for certain tasks. Convert ODS information to Attachment. Revised ODS communication methods.	
2	01/22/92	Improved human factoring and updated references.	
3	02/10/93	Changed coversheet. Added Section 2, Responsibility. Removed Note concerning steps previously done. In Section 3.1 included words concerning independent evaluating of crew members. Included parenthesis and changed wording to aid operators in what to say. Changed order of steps. Removed Notes 1 and 2 in Section 2.1 because of redundancy. Changed TEMA telephone number. Changed title of Plant Duty Supervisor to Duty Plant Manager. Removed (red phone) from Section 2.2 due to FTS 2000 installations. Added Step 15 to ensure applicable notification.	
4	08/16/93	Editorial (non-intent) and format changes. Source notes added to the procedure.	
5	1/1/94	Changes made to the Protective Action Recommendation Guidance to incorporate new 10 CFR 20 changes and EPA-400. Added NRC Resident call as Step 14.	
6	4/11/94	Included notifying Security (CAS) on Step 5 and changed Step 15 to initiate WBN EPIP-13. Added contingency county notifications to Step 6.	
7	5/27/94	Followup Notification Form was added to the procedure. Phone numbers revised.	
8	8/1/94	Initial Dose Assessment for Radiological Emergencies (EPIP-16) referenced and phone numbers to the NRC Response Center revised.	
9	10/14/95	Revised McMinn County phone number.	
10	4/21/95	Revised phone numbers. Editorial (non-intent) changes made.	
Revision Number	Implementation Date	Pages Affected	Description of Revision
CN-1	9/28/95	3,5,11	Revised phone numbers. Editorial (non-intent) changes made. All references to RM were changed to RE to make it consistent with site description documents.
11	7/5/96	4,5,6,7,8	Phone number and titles revised. Procedure replacement (TI-30) identified. All revisions were evaluated to be non-intent.
12	10/10/96	3,4,5,8,9	The following non-intent revisions were made: Shift Personnel replaced Shift Clerk to reflect additional personnel trained on the paging system, SM designee identified by title, a phone number was added, assembly and accountability instruction enhanced, a reference was added, and the non-QA record instructions were revised.
CN-1	3/27/97	3,5,6	TEMA additional back-up number added, counties changed phone numbers

WBN	GENERAL EMERGENCY	<b>EPIP-5</b> <b>Revision 21</b> <b>Page 3 of 12</b>
-----	-------------------	--

Revision Number	Implementation Date	Pages Affected	Description of Revision
CN-2	2/2/98	3,5,6,7,8	SSP-4.05 was replaced by SPP-3.5. Editorial changes were made.
13	6/30/98	All	Non-intent Changes. Incorporated Change Notices 1 and 2. Changed reference SSP 3.4 to SPP 3.1.
14	10/21/99	All	Non-intent change. Moved termination step from Appendix A to Appendix C. STD-3.2 reference canceled.
15	02/08/00	All	Non-intent change. Revised phone number.
16	6/14/00	All	Non Intent change. Revised phone number. Reference number revised. Added reference to the ODS, direct line for clarification. Added the work actions after notifications in Step 17 for clarification. This revision resolves problem identified in WBN PER, 006394.
17	08/16/00	All (Pg. 3, 11)	Intent change. Revised CNTMT Rad Monitors (1-RE-90-271, 272, 273, & 274) readings to correspond with the new TI-RPS-162, "Response of the Primary Containment High Range Monitors" readings (Reference EDC-50600). This analysis resulted in a revision to Table 2 on the PAR Chart. This revision resolves action items from CORP PER-99-000038-000. This revision was also determined not to reduce the level of effectiveness of the procedure or REP.
18	10/31/00	All pg. 6	Non-Intent change. Revised NRC dedicated phones from FTS-2000 to TVA phone circuits per (RIS) 2000-11 "NRC Emergency Telecommunications Systems".
19	3/30/01	All	Plan effectiveness determinations revisions indicate the following revisions do not reduce the level of effectiveness of the procedure or REP: Intent change. Re-paginated. Revised phone numbers. Revised initial notification form to standardize within TVAN and meet new NEI PI requirements to the NRC. Revised PAR chart to meet requirements of RTM 96 Vol. 1 Rev. 4. Revised follow-up form to reflect changes in PAR chart.
20	4/25/01	All pg. 2, 9	Plan effectiveness determinations revisions indicate the following revisions do not reduce the level of effectiveness of the procedure or REP: Non-Intent change. Corrected typo.
21	09/25/01	All pg.8	Intent change. Procedure revised to Non-Quality related per requirements of NQAP & pending revision to SPP-2.2. The coversheet and records section of the procedure was revised to reflect this change.

<b>WBN</b>	<b>GENERAL EMERGENCY</b>	<b>EPIP-5</b> <b>Revision 21</b> <b>Page 4 of 12</b>
------------	--------------------------	--

## **1.0 PURPOSE**

- 1.1 To provide a method for timely notification of appropriate individuals when the Shift Manager (SM) or Technical Support Center (TSC) Site Emergency Director (SED) has determined by WBN EPIP-1 that an incident has occurred which is classified as a GENERAL EMERGENCY.<sup>11</sup>
- 1.2 To provide a method for periodic reanalysis of the current situation by the SED to determine whether the GENERAL EMERGENCY should be terminated or continued.

## **2.0 RESPONSIBILITY**

The SED who is initially the SM (or other SM onsite during the emergency) or designee (Unit Supervisor, US) until properly relieved by the TSC SED, has the responsibility and authority for implementation of the actions in this instruction.<sup>10,11</sup>

## **3.0 INSTRUCTIONS**

- 3.1 Upon determining that existing conditions are classified as a GENERAL EMERGENCY according to WBN EPIP-1 (independent evaluations by crew members may be beneficial), the SED, or designee, will.<sup>11</sup>

- ☐ 1. **DIRECT** Shift Personnel to activate the Emergency Paging System (EPS) to staff the TSC and Operations Support Center (OSC). Shift Personnel should confirm activation and provide the 20 minute printed report to the SM for review.

**NOTE 1** IF the EPS system fails, call the ODS ringdown or (5-571-1700) and have him activate the EPS.

**NOTE 2** IF the above methods of activating the EPS fail, Shift Personnel must use the Radiological Emergency Response Call Lists to staff the TSC and OSC. This list is located in the EPS Manual near the terminal.

- ☐ 2. **COMPLETE** Appendix A and B, Notification Information.

- ☐ 3. **ANNOUNCE** to the crew: "A General Emergency is being declared based on \_\_\_\_\_. I will be the Site Emergency Director, all support and job assignments must be authorized through me."

### 3.0 INSTRUCTIONS (continued)

- ☐ 4. **IF** Assembly Alarm has not been activated, **NOTIFY** Security (CAS) that assembly and accountability is to be conducted. **SOUND** the assembly alarm **AND** **INITIATE** WBN EPIP-8, "Personnel Accountability and Evacuation".

- ☐ 5. **ANNOUNCE** to the plant: "ATTENTION ALL SITE PERSONNEL. ATTENTION ALL SITE PERSONNEL. A GENERAL EMERGENCY has been declared based on \_\_\_\_\_."

All plant personnel report to assembly areas for accountability. Staff the TSC and OSC." (Repeat)

- ☐ 6. **NOTIFY** the ODS direct by ODS Ringdown or 5-751-1700 or 5-751-2495 and **PROVIDE** the information from Appendix A.

**IF** the ODS cannot be contacted within 10 minutes, then directly notify Rhea County, Meigs County, McMinn County, and the Tennessee Emergency Management Agency (TEMA) of the classification.

Rhea County EMA	9-775-2505	_____ (TIME)
(Alternate)	9-775-7828	_____ (TIME)
Meigs County EMA	9-1-423-334-3211	_____ (TIME)
(Alternate)	9-1-423-334-5268	_____ (TIME)
McMinn County EMA	9-1-423-744-2724	_____ (TIME)
(Alternate)	9-1-423-744-2721	_____ (TIME)
Tennessee EMA	9-1-800-262-3300	_____ (TIME)
(Alternate)	9-1-615-741-0001	_____ (TIME)
(Alternate)	9-1-800-262-3400	_____ (TIME)

- ☐ 7. **FAX** Appendix A to the ODS. (No. pre-programmed or 5-751-8620.)
- ☐ 8. **CALL** RADCON Lab and **SAY**: "We are in a General Emergency, implement WBN EPIP-14 and CECC EPIP-9."
- ☐ 9. **IF** there are personnel injuries, **IMPLEMENT** EPIP-10, "Medical Emergency Response".
- ☐ 10. **IF** there is a security threat, **IMPLEMENT** EPIP-11, "Security and Access Control".
- ☐ 11. **NOTIFY** Duty Plant Manager, and **PROVIDE** the Appendix A information (**SEE** duty list for telephone numbers). The Duty Plant Manager will call the Plant Manager or his alternate.

<b>WBN</b>	<b>GENERAL EMERGENCY</b>	<b>EPIP-5</b> <b>Revision 21</b> <b>Page 6 of 12</b>
------------	--------------------------	--

### 3.0 INSTRUCTIONS (continued)

- ☐ 12. **EVALUATE** the need to implement EPIP-16, "Initial Dose Assessment for Radiological Emergencies," for a dose projection if radioactivity is being released through normal plant release paths.
- ☐ 13. **NOTIFY** the NRC by the NRC designated phone (ENS) of plan activation.

**NOTE** NRC notification should be made as soon as practicable, but within one hour of "GENERAL EMERGENCY" declaration. Whenever NRC requests, a qualified person must provide a continuous update to NRC Operations Center. The following commercial numbers are for the NRC Operations Center:<sup>3,13</sup>

- 9-1-301-816-5100 (MAIN)
- 9-1-301-951-0550 (BACKUP)
- 9-1-301-816-5151 (FAX)

- ☐ 14. **NOTIFY** NRC Resident Inspector by **CALLING** 1776 and **PROVIDING** the information on Appendix A.
- ☐ 15. **REEVALUATE** conditions using WBN EPIP-1 as necessary. **IF** conditions are under control, **INITIATE** actions identified in WBN EPIP-13, "Termination of the Emergency and Recovery."
- ☐ **IF** other plant conditions warrant the need for followup information, **COMPLETE** the Followup Notification Form, Appendix C, and **NOTIFY** the TSC/CECC (if it is staffed) or  
  
**NOTIFY** the ODS direct by ODS Ringdown or No. 5-751-1700 or 5-751-2495 and **PROVIDE** the information.  
**IF** the ODS cannot be contacted within 10 minutes, the Tennessee Emergency Management Agency is to be notified of the information by calling 9-1-800-262-3300 or 9-1-615-741-0001 or 9-1-800-262-3400.<sup>2</sup>
- ☐ 16. **FAX** Appendix C to the ODS. (No. pre-programmed or 5-751-8620.)

**CAUTION:** If there is any possibility of a radiological release, do not send personnel into areas of unknown radiological conditions without first contacting RADCON.

- ☐ 17. **ENSURE** applicable notifications/actions required by SPP-3.5 and SPP-3.1 have been made.
- ☐ 18. **SEND** the completed WBN EPIP-5 and associated documentation to the Emergency Preparedness (EP) Manager. The EP Manager shall forward documentation to DCRM for storage as appropriate.

<b>WBN</b>	<b>GENERAL EMERGENCY</b>	<b>EPIP-5</b> <b>Revision 21</b> <b>Page 7 of 12</b>
------------	--------------------------	--

#### **4.0 REFERENCES**

##### **4.1 Interfacing Documents**

*SPP-3.5 Regulatory Reporting Requirements*

*SPP-3.1 Corrective Action Program*

*WBN-EPIP-1 Emergency Plan Classification Flowchart*

*WBN-EPIP-2 Notification of Unusual Event*

*WBN-EPIP-3 Alert*

*WBN-EPIP-4 Site Area Emergency*

*WBN-EPIP-10 Medical Emergency Response*

*WBN-EPIP-11 Security and Access Control*

*WBN-EPIP-13 Termination of the Emergency and Recovery*

*WBN-EPIP-16 Initial Dose Assessment for Radiological Emergencies*

*CECC-EPIP-9 Emergency Environmental Radiological Monitoring Procedures*

##### **4.2 Other Documents**

*Response Technical Manual (RTM) 96 Vol. 1, Rev. 4*

*10 CFR 50.72 Immediate Notification Requirements for Operating Nuclear Power Reactors*

*NUREG 0654, FEMA-REP-1, Rev. 1, Criteria for Preparation and Evaluation of Radiological Emergency Response Plans and Preparedness in Support of Nuclear Power Plants.*

*ANSI N18.7-1976*

*10 CFR 20, Standards for Protection From Radiation*

*EPA 400-R-92-001, Manual of Protective Action Guides and Protective Actions for Nuclear Incidents*

*Implementation of New EAL Protective Action Guides and Protective Actions for Nuclear Incidents*

*CECC-EPIP-8 Dose Assessment Staff Activities During Nuclear Plant Radiological Emergencies*

<b>WBN</b>	<b>GENERAL EMERGENCY</b>	<b>EPIP-5</b> <b>Revision 21</b> <b>Page 8 of 12</b>
------------	--------------------------	--

## **5.0 APPENDICES**

Appendix A, Notification Information

Appendix B, Protective Action Recommendation Guidance

Appendix C, Follow-up Information Form

## **6.0 RECORDS**

### **6.1 Non QA Records**

All EPIP-5 records generated, when the REP is activated, will be stored by EP Manager for Life of Plant.

All EPIP-5 records generated during the course of a drill/exercise will be assembled by the EP Manager and stored appropriately.

<b>WBN</b>	<b>GENERAL EMERGENCY</b>	<b>EPIP-5</b> <b>Revision 21</b> <b>Page 9 of 12</b>
------------	--------------------------	--

APPENDIX A (Page 1 of 1)  
**INITIAL NOTIFICATION FORM <sup>1,8</sup>**  
**GENERAL EMERGENCY**

☐ THIS IS A REAL EVENT

☐ THIS IS A DRILL

This is \_\_\_\_\_  
NAME

There has been a **GENERAL EMERGENCY** declared at Watts Bar Nuclear affecting:

☐ Unit 1

☐ Unit 2

**Event Declared:**

Time: \_\_\_\_\_

Date: \_\_\_\_\_

**EAL Designator** (e.g., Fission Product Barrier Matrix): \_\_\_\_\_

**Brief Description of the Event:**

---



---



---



---

**Radiological Conditions:**

- ☐ No Abnormal Releases Offsite
- ☐ Airborne Release Offsite
- ☐ Liquid Release Offsite
- ☐ Release Information Not Known at this time

**The following Protective Action Recommendation is provided**

- ☐ Recommendation 1 - Evacuate 2 mile radius and 10 miles downwind and shelter remainder of 10 mile EPZ.
- ☐ Recommendation 2 - Evacuate 2 mile radius and 5 miles downwind and shelter remainder of 10 mile EPZ.

**Meteorological Conditions are:**

Wind Speed: \_\_\_\_\_ m.p.h.

Wind Direction From: \_\_\_\_\_ degrees

☐ Ask, "Please repeat the information you have received to ensure accuracy."

APPENDIX B  
(Page 1 of 1)

PROTECTIVE ACTION RECOMMENDATION <sup>4,5,6,7,8,9,12</sup>

Note 1: If conditions are unknown utilizing the flowchart, then answer NO.

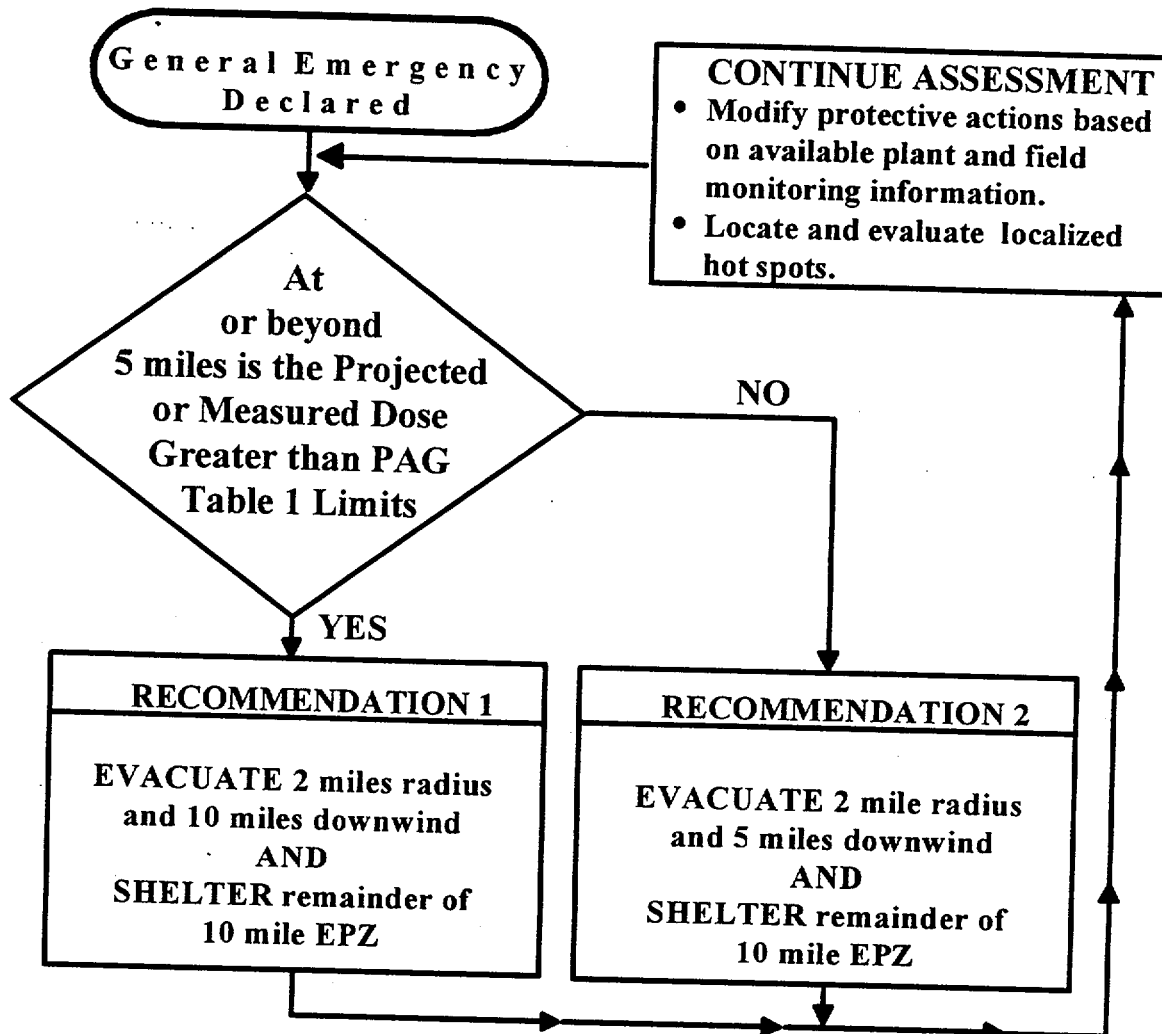

TABLE 1 Protective Action Guides	
TYPE	LIMIT
Measured	3.9E-6 microCi/cc of Iodine 131 or 1 REM/hr External Dose
Projected	1 REM TEDE or 5 REM Thyroid CDE

WBN	GENERAL EMERGENCY	EPIP-5 Revision 21 Page 11 of 12
-----	-------------------	--

APPENDIX C (Page 1 of 1)

**WBN FOLLOWUP INFORMATION FORM**  
**GENERAL EMERGENCY**

1. ☐ "THIS IS A REAL EVENT" or ☐ "THIS IS A DRILL."
2. "This is \_\_\_\_\_ at the Watts Bar Nuclear Plant.  
This is followup information regarding the General Emergency at Watts Bar:  
Unit 1 ☐ Unit 2 ☐.
3. "Reactor: Shutdown ☐ At power ☐ "
4. "The Plant conditions are: Stable ☐ Deteriorating ☐ "
5. "Followup information: (e.g., key events, status changes) \_\_\_\_\_  
\_\_\_\_\_ "
6. "Evacuation of nonessential site personnel is ongoing: Yes ☐ No ☐ "
7. "The radiological conditions are:  
☐ No Abnormal Release Offsite ☐ Liquid Release Offsite  
☐ Airborne Release Offsite ☐ Release Information Not Known."
8. "Additional Rad information: (e.g., release duration) \_\_\_\_\_  
\_\_\_\_\_ "
9. "The meteorological conditions are: Wind speed: \_\_\_\_\_  
Wind direction from: \_\_\_\_\_ "
10. "The following protective action recommendation is provided:"  
☐ Recommendation 1  
☐ Recommendation 2
11. "The event terminated at: \_\_\_\_\_ / \_\_\_\_\_."  
Time Date
12. ☐ "Please repeat the information you have received to ensure accuracy."
- 13.

\_\_\_\_\_  
Signature Date

<b>WBN</b>	<b>GENERAL EMERGENCY</b>	<b>EPIP-5</b> <b>Revision 21</b> <b>Page 12 of 12</b>
------------	--------------------------	---

# SOURCE NOTES

Page 1 of 2

- <sup>1</sup> NRC IE Information Notice No. 89-89      Event Notification Worksheets
- <sup>2</sup> NRC IE Information Notice No. 86-97      Emergency Communications System
- <sup>3</sup> NRC IE Information Notice No. 86-28      Telephone Numbers to the NRC Operations Center and Regional Offices
- <sup>4</sup> NRC IE Information Notice No. 83-28      Criteria For Protective Action Recommendations For General Emergencies
- <sup>5</sup> MC-850321809004, MSC-00956, NCO-920030366      Monitor readings included in Logic Diagram for Protective Action Recommendations App. B, Note 3
- <sup>6</sup> NIR-0588, DV-851601F 00001.      Include sheltering and immediate Protective Action. Appendix B (Page 1 of 1) Recommendation 2 and Note 1 Initiating Conditions.
- <sup>7</sup> MC-840827005037, MSC-02402.      Revision to Instructional Notes. Appendix B (Page 1 of 1) Notes 1 through 5.
- <sup>8</sup> MC-840827005005, MSC-02376, NCO-920030986      Range of Protective Action Recommendations by the Site Emergency Director. Appendix A (Page 1 of 1) Number 9. Appendix B (Page 1 of 1) Protective Action Recommendation Guidance. Recommendations 1 through 9.
- <sup>9</sup> MC-840719003003, MSC-00700, NCO-920030221      CNTMT Rad Monitor Levels used in Protective Action Recommendations. Appendix B (Page 1 of 1) Note 3.
- <sup>10</sup> MC-840827005035A, MSC-2400      SED duties that can not be delegated. Section 2.0 responsibility. Also see EPIPs 6 and 15.
- <sup>11</sup> ANSI N18.7-1976      EPIPs will contain the following elements. Subsection 5.3.9.3: 01POI
- <sup>12</sup> 390/93-64A      10 CFR 20 revision made to the PAR chart.
- <sup>13</sup> NRC Administrative Letter 94-04      Change of NRC Operations Center commercial telephone and fax numbers.

## FILING INSTRUCTIONS

DOCUMENT NUMBER EPF-6

REMOVE REVISION 18 INSERT REVISION 19

Comments \_\_\_\_\_  
\_\_\_\_\_  
\_\_\_\_\_

**TENNESSEE VALLEY AUTHORITY**

**WATTS BAR NUCLEAR PLANT**

**EMERGENCY PLAN IMPLEMENTING  
PROCEDURES**

**EPIP-6**

**ACTIVATION AND OPERATION OF THE  
TECHNICAL SUPPORT CENTER (TSC)**

Revision 19

Unit 0

**NON-QUALITY RELATED**

PREPARED BY: Frank L. Pavlechko  
(Type Name)

SPONSORING ORGANIZATION: Emergency Planning

APPROVED BY: Frank L. Pavlechko

EFFECTIVE DATE: 09/25/2001

LEVEL OF USE: REFERENCE

<b>WBN</b>	<b>ACTIVATION AND OPERATION OF THE TECHNICAL SUPPORT CENTER</b>	<b>EPIP6 Revision 19 Page 2 of 72</b>
------------	---	---

### REVISION LOG

<b>Revision Number</b>	<b>Implementation Date</b>	<b>Pages Affected</b>	<b>Description of Revision</b>
8	6/23/95	67	Revised Appendix Z to include requirements for Auxiliary Building lighting guidance after a LOCA/MSLB inside primary containment.
CN-1	9/28/95	12, 13, 39, 60, 62, 63	(Non-intent) grammatical and numerical corrections made. Information was enhanced in Appendix X to provide additional contingency options for ERCW concerns.
CN-2	7/12/96	3, 67, 67(a), 71	Add page to Appendix Z (a), to cover the concerns of SOER-93.0001 for cleanup of the secondary side water and installing temporary hotwell indication if needed.
9	10/10/96	3, 4, 5, 6, 7, 8, 12, 13, 16, 17, 19, 22, 24, 25, 26, 28, 29, 30, 32, 34, 36, 37, 38, 39, 40, 42, 43, 44, 45, 46, 47, 49, 50, 54, 59, 61, 72	The following non-intent revisions were made: removed RC Mgr. from 3.3.4, per WBPER960582, changed all references of SOS to SM, enhanced TSC activation instructions, added organizational title and work phone number to call list reference, replaced TI-30 with EPIP-16, enhanced headset instruction in App. G, added responsibility to App. I, added AUO announcement to App. M, App. N deleted due to repetitive instructions in APP. Q, editorial non-intent changes concerning when to card into TSC accountability card readers made, RE/RM reference note added to App. R, App. T revised to reflect utilization of ERFDS, Westinghouse Rep. added to note 2, repaginated to include page 2 of App. Z, and other minor grammatical changes to enhance human factoring.
CN-1	2/15/97	48	Operational responsibility added to Appendix P.
CN-2	2/10/98	3,5,8,11,21,24, 43, 51	Satellite phone added to communications loss statement, SSP-1.06 changed to SPP-1.2, App. M add resp. to call clerks. App.Q Fire Pro. changed to HVAC Sys. Eng
10	6/30/98	All	Non-Intent Changes. Made text alignment, typo corrected. Incorporated Change Notices 1 and 2.
11	12/28/98	All	Added the following non-intent changes: GL 96-06 to Sect. 4.1 & Source Notes, editorial changes, SAMG responsibilities to Apps. C, E & Q, Ops staffing considerations to App. D, PORC/50.54x evaluation to Apps. E & Q, considerations to security/ environmental hazards to App. H, provide rad data to OSC to App. I, confirm completion of EPIPs 2-5 to App. M. Added ERCW caution to App. X.
12	3/2/99	All	Non-intent change. Revised ERFDS to ICS. Duty added to TSC clerical staff in Appendix P.

<b>WBN</b>	<b>ACTIVATION AND OPERATION OF THE TECHNICAL SUPPORT CENTER</b>	<b>EPIP6 Revision 19 Page 3 of 72</b>
------------	---	---

<b>Revision Number</b>	<b>Implementation Date</b>	<b>Pages Affected</b>	<b>Description of Revision</b>
13	10/21/99	All	Non-intent change. Enhancement to Appendix R on instrument IDs. Removed 1-XR-1-5 reference in Appendix R due to DCN-39911. Duty added to TSC clerical staff in Appendix P. Changed AUO requirement due to tech spec changes in Appendix D.
14	02/07/00	All	Non-intent change. Revised APP. C SED Turnover Data Sheet per corrective action for PER-00-000177-000. Enhanced operational responsibilities in APP. C and F.
15	06/14/00	All	Non-intent changes. SED, OPS Communicator, Radcon Mgr., and Site VP duties were enhanced to be consistent with REP Appendix C. REX replaced with HIS-20, TSC removed from Maint. Mgr. Position title, and SED duties revised to reflect Radcon Mgr. Responsibility for authorizing/issuing KI. This revision corrects problems from WBN PER006394.
16	08/15/00	All (Pg. 3, 60)	Intent change. Revised CNTMT Rad Monitors (1-RE-90-271, 272, 273, & 274) readings to correspond with the new TI-RPS-162, "Response of the Primary Containment High Range Monitors" readings (Reference EDC-50600). This analysis resulted in a revision to Appendix U on the PAR Chart. This revision resolves action items from CORP PER-99-000038-000. This revision was also determined not to reduce the level of effectiveness of the procedure or REP.
17	01/24/01	All (Pg. 7, 29, 51, 54, 56)	Plan effectiveness determinations revisions indicate the following revisions do not reduce the level of effectiveness of the procedure or REP: Added additional positions to TSC minimum staffing to support REP actions and standardize staffing across TVAN (App. C). Eliminated TAM/TAT responsibility associated with procedural development and 50.54.X. This information is located in other TVAN Standards and Departmental Procedures. This revision standardizes EP response within TVAN (App. E & Q). Clarified RADCON Managers authority to issue KI (App. C). Deleted RE-90-106 (iodine channel) and RE 90-290-293 per direction of DCN 50482-A and SA WBP LEE-00-052 (App. R). Non-intent change.
18	3/30/01	All Page 11, 60	Plan effectiveness determinations revisions indicate the following revisions do not reduce the level of effectiveness of the procedure or REP: Intent change. Revised PAR chart to meet requirements of RTM 96 Vol. 1 Rev. 4.
19	9/25/01	All Page 10, 20, 35, 43 & 44	Intent change. Procedure revised to Non-Quality related per requirements of NQAP & pending revision to SPP-2.2. The coversheet and records section of the procedure was revised to reflect this change. Non-Intent change. Addressed fatigue issues for the ERO on App C and App M. Resolved Security personnel evacuation problem identified in PER 01-013997-000.

<b>WBN</b>	<b>ACTIVATION AND OPERATION OF THE TECHNICAL SUPPORT CENTER</b>	<b>EPIP6 Revision 19 Page 4 of 72</b>
------------	---	---

## **1.0 PURPOSE<sup>8,11</sup>**

The purpose of this Procedure is to describe activation of Technical Support Center (TSC), describe the TSC organization, and provide for TSC operation once it has been staffed.

## **2.0 RESPONSIBILITY<sup>2,11</sup>**

The Shift Manager (SM), upon detection of an emergency condition, becomes the Site Emergency Director (SED), classifies the emergency, and declares the event. Upon arrival of the Plant Manager, or alternate defined in the Emergency Response Organization Call List, the SM will be relieved of the SED duties. The SED activates and operates the TSC (Appendix A) and oversees the operations of the Operations Support Center (OSC).

## **3.0 INSTRUCTION**

### **3.1 General<sup>4,9</sup>**

The TSC will provide the following functions:

- A. Provide plant management and technical support to plant Operations personnel during emergency conditions.
- B. Perform CECC functions for the Alert Emergency class, the Site Area Emergency class, and General Emergency class until the CECC is functional.
- C. Help the reactor operators determine the plant safety status.
- D. Relieve the reactor operators of peripheral duties and communications not directly related to reactor system manipulations.
- E. Prevent congestion in the control room.
- F. Provide assistance to the operators by technical personnel who have comprehensive plant data at their disposal.
- G. Provide a coordinated emergency response by both technical and management personnel.

<b>WBN</b>	<b>ACTIVATION AND OPERATION OF THE TECHNICAL SUPPORT CENTER</b>	<b>EPIP6 Revision 19 Page 5 of 72</b>
------------	---	---

### **3.0 INSTRUCTION (continued)**

- H. Provide reliable communications between onsite and offsite emergency response personnel.
- I. Provide a focal point for development of recommendations for offsite actions.
- J. Provide relevant plant data to the NRC for its analysis of abnormal plant operating conditions.

### **3.2 Initiating Conditions**

This procedure shall be activated if an emergency has been declared and classified as ALERT, SITE AREA EMERGENCY, or GENERAL EMERGENCY.

This procedure may be activated at any other time at the discretion of the SED.

### **3.3 Activation of the TSC**

- 3.3.1 The SED will activate the TSC and announce the emergency condition by one or more of the following methods depending on time of day, etc:

- A. Plant public address announcement.

#### **NOTE:**

The Radiological Emergency Response Organization Call List is handled in accordance with the Fitness for Duty, (SPP-1.2).

- B. Shift personnel will normally activate the Emergency Paging System (EPS) or contact the persons designated on the Emergency Response Organization Call List.
- C. TSC personnel can also contact additional responders/replacements by phone using the Emergency Response Organization Call List available in the TSC and Appendix AA.
- D. Target activation time for Minimum TSC staffing is approximately 60 minutes.

<b>WBN</b>	<b>ACTIVATION AND OPERATION OF THE TECHNICAL SUPPORT CENTER</b>	<b>EPIP6 Revision 19 Page 6 of 72</b>
------------	---	---

### **3.0 INSTRUCTIONS (continued)**

#### **3.3.2 Emergency Response Organization Call List <sup>6</sup>**

The Site Emergency Preparedness (EP) Manager **shall**:

1. **MAINTAIN** an Emergency Response Call List listing all TSC (and other emergency) personnel by organizational title, name, home and work telephone numbers, and pager numbers.
2. **UPDATE** the Emergency Response Organization Call List quarterly with input by the appropriate organizations. Current copies of the list will be maintained in the TSC, OSC, Main Control Room, SM Office, and Nuclear Security. Each page will be dated for revision control.

All TSC responders **shall** have unescorted protected area access and **shall** comply with fitness-for-duty policies while on-call.

#### **3.3.3 Depending on the emergency conditions, personnel required for the TSC may vary. Listed below is the minimum staff required:**

- Site Emergency Director
- Operations Manager or Operations Communicator
- Technical Assessment Manager (TAM) or Technical Assessment Team Leader or TAT Team (Thermal Hydraulics, Mechanical, and Electrical) Members
- RADCON Manager

<b>WBN</b>	<b>ACTIVATION AND OPERATION OF THE TECHNICAL SUPPORT CENTER</b>	<b>EPIP6</b> <b>Revision 19</b> <b>Page 7 of 72</b>
------------	---	---

### **3.0 INSTRUCTIONS (continued)**

3.3.4 In addition, the following personnel should report to the TSC, or assigned TSC support location, upon announcement of an ALERT or higher emergency or at the direction of the SED:<sup>16</sup>

- Site Vice President (optional)
- Operations Manager
- Operations Communicator
- TSC Maintenance Manager
- Control Room Communicator (report to Control Room)
- Nuclear Security Manager (can initially be the Nuclear Security Shift Supervisor)
- Technical Assessment Team
- Chemistry Manager
- NRC Coordinator
- Emergency Preparedness Manager
- Media Relations Specialist (optional)
- Westinghouse Representative
- TSC Boardwriters
- Emergency Response Team Boardwriter

<b>WBN</b>	<b>ACTIVATION AND OPERATION OF THE TECHNICAL SUPPORT CENTER</b>	<b>EPIP6</b> <b>Revision 19</b> <b>Page 8 of 72</b>
------------	---	---

### **3.0 INSTRUCTIONS (continued)**

#### **3.4 Required Actions For Activation and Operation of the TSC**

- 3.4.1 TSC staff actions and responsibilities are described in their checklists (Appendices B-Q).
- 3.4.2 TSC responders will complete all of the applicable steps contained in the appropriate Appendix/Checklist for their position.
- 3.4.3 The Site Emergency Director or designee shall declare the TSC activated and inform the SM of the final transfer of responsibilities. A formal activation announcement shall be made plant wide to indicate the transfer of responsibility from the SM to the TSC SED.

#### **3.5 Contingencies**

- 3.5.1 If there is a loss of onsite to offsite telephone communications, cellular phone, radios or the satellite phone described in SOI-100.01 will be used.<sup>17</sup>
- 3.5.2 If the TSC becomes uninhabitable, the SED will relocate the TSC to an alternate location based on RADCON/OPERATIONS advice.
- 3.5.3 Plant procedures should be followed whenever possible. Should a situation arise where normal procedures would be inappropriate, action will be performed as determined by the SED.

<b>WBN</b>	<b>ACTIVATION AND OPERATION OF THE TECHNICAL SUPPORT CENTER</b>	<b>EPIP6</b> <b>Revision 19</b> <b>Page 9 of 72</b>
------------	---	---

### **3.0 INSTRUCTIONS (continued)**

#### **3.6 Long-Term Operation<sup>10</sup>**

- 3.6.1 Long-term operation will be put into effect during emergencies which are projected to exist for more than 12 hours.
- 3.6.2 The SED will notify the Central Emergency Control Center (CECC) of the decision to begin long-term operation.
- 3.6.3 Meals and arrangements for sleeping facilities will be made at the request of the SED. These arrangements may be made by the CECC.
- 3.6.4 Additional personnel will be called in at the request of the SED to provide coverage or to ensure 12-hour or shorter shifts in the TSC. The SED will coordinate these call-ins with Nuclear Security to facilitate site access.
- 3.6.5 The SED, through the OSC Manager, will establish 12-hour (or shorter) shifts for craft personnel onsite and call in additional personnel as necessary.

#### **3.7 Termination and Deactivation**

- 3.7.1 **REFER TO WBN-EPIP-13, "Termination of the Emergency and Recovery,"** for activities associated with terminating emergencies, TSC deactivation, and post-accident recovery.
- 3.7.2 All equipment, supplies, and procedures will be replenished in the TSC following a drill, exercise or emergency by applicable groups as assigned in WBN, EPIP-12.

<b>WBN</b>	<b>ACTIVATION AND OPERATION OF THE TECHNICAL SUPPORT CENTER</b>	<b>EPIP6</b> <b>Revision 19</b> <b>Page 10 of 72</b>
------------	---	--

### **3.0 INSTRUCTIONS (continued)**

#### **3.8 Records**

##### **3.8.1 Non-QA Records**

The Appendices and Checklists in this Procedure are necessary to demonstrate key actions during an emergency or annual NRC evaluated exercise and are considered Non-Quality Assurance (QA) records.

All original records generated during the course of an emergency, drill, or exercise will be assembled by the Emergency Preparedness Manager and stored appropriately.

<b>WBN</b>	<b>ACTIVATION AND OPERATION OF THE TECHNICAL SUPPORT CENTER</b>	<b>EPIP6</b> <b>Revision 19</b> <b>Page 11 of 72</b>
------------	---	--

## **4.0 REFERENCES**

### **4.1 Source Documents:**

*Tennessee Valley Authority Nuclear Power Radiological Emergency Plan (REP)*

*SPP-1.2, Fitness For Duty*

Memo from J. B. Hosmer to R. J. Johnson dated 1/15/88  
RIMS No. B25 88011 5028

*NUREG 0654, FEMA-REP-1, Rev. 1, Criteria for Preparation and Evaluation of Radiological Emergency Response Plans and Preparedness in support of Nuclear Power Plants*

*NUREG 0696, Functional Criteria for Emergency Response Facilities, Final Report*

*ANSI Standard N 18.7-1976*

*10 CFR 20, Standards for Protection From Radiation*

*EPA 400-R-92-001, Manual of Protective Action Guides and Protective Actions for Nuclear Incidents*

*NRC Generic Letter 96-06, Assurance of Equipment Operability and Containment Integrity During Design Basis Accident Condition*

*Response Technical Manual (RTM) 96 Vol. 1 Rev. 4.*

### **4.2 Interface Documents**

*WBN-EPIP-1 Emergency Plan Classification Flowchart*

*WBN-EPIP-2 Notification of Unusual Event*

*WBN-EPIP-3 Alert*

*WBN-EPIP-4 Site Area Emergency*

*WBN-EPIP-5 General Emergency*

*WBN-EPIP-7 Activation and Operation of the Operations Support Center*

<b>WBN</b>	<b>ACTIVATION AND OPERATION OF THE TECHNICAL SUPPORT CENTER</b>	<b>EPIP6 Revision 19 Page 12 of 72</b>
------------	---	--

#### **4.0 REFERENCES (continued)**

##### **4.2 Interface Documents (continued)**

WBN-EPIP-8 *Personnel Accountability and Evacuation*

WBN-EPIP-11 *Security and Access Control*

WBN-EPIP-13 *Termination of the Emergency and Recovery*

WBN-EPIP-15 *Emergency Exposure Guidelines*

WBN-EPIP-16 *Initial Dose Assessment for Radiological Emergencies*

CECC-EPIP-9 *Emergency Environmental Radiological Monitoring Procedures*

WBN, FSAR

SOI-30.06 *Auxiliary Building Gas Treatment System (ABGTS)*

SOI-67.01 *Essential Raw Cooling Water System*

Chemistry Manual, Chapter 13 (PASS)

ICS User's Manual

Watts Bar Nuclear Plant, Plant Lighting, N3-228-4003

#### **5.0 APPENDICES**

Appendix A	Technical Support Center Facility Diagram and Organization Chart
Appendix B	Site Vice President Checklist
Appendix C	Site Emergency Director Checklist and SED Turnover Datasheet
Appendix D	Operations Manager Checklist
Appendix E	Technical Assessment Manager Checklist

<b>WBN</b>	<b>ACTIVATION AND OPERATION OF THE TECHNICAL SUPPORT CENTER</b>	<b>EPIP6</b> <b>Revision 19</b> <b>Page 13 of 72</b>
------------	---	--

## 5.0 APPENDICES (continued)

Appendix F	TSC Maintenance Manager Checklist
Appendix G	Operations Communicator Checklist
Appendix H	Nuclear Security Manager Checklist
Appendix I	RADCON Manager Checklist
Appendix J	Chemistry Manager Checklist
Appendix K	NRC Coordinator Checklist
Appendix L	Control Room Communicator Checklist
Appendix M	EP Manager Checklist
Appendix N	Nuclear Engineering Checklist ( <b>Intentionally Deleted</b> )
Appendix O	TSC Logkeeper Checklist
Appendix P	TSC Clerical Staff Checklist
Appendix Q	Technical Assessment Team Checklist
Appendix R	Plant Parameter Data Sheets
Appendix S	Predictive Release Data Sheet
Appendix T	TSC Accident Assessment Summary Sheet
Appendix U	Protective Action Recommendation Guidance
Appendix V	Reference Materials and Equipment List
Appendix W	Containment Sump Operation and Level Guidance
Appendix X	ERCW Concerns for Technical Assessment Team

<b>WBN</b>	<b>ACTIVATION AND OPERATION OF THE TECHNICAL SUPPORT CENTER</b>	<b>EPIP6</b> <b>Revision 19</b> <b>Page 14 of 72</b>
------------	---	--

## **5.0 APPENDICES (continued)**

Appendix Y	Small Break LOCA Concerns
Appendix Z	Additional TAT Duties (Post Accident)
Appendix AA	Emergency Responder Notification Form
Appendix BB	WBN TSC Sign-in Roster

Appendix A, TSC Facility Layout Diagram<sup>4</sup>  
Page 1 of 2

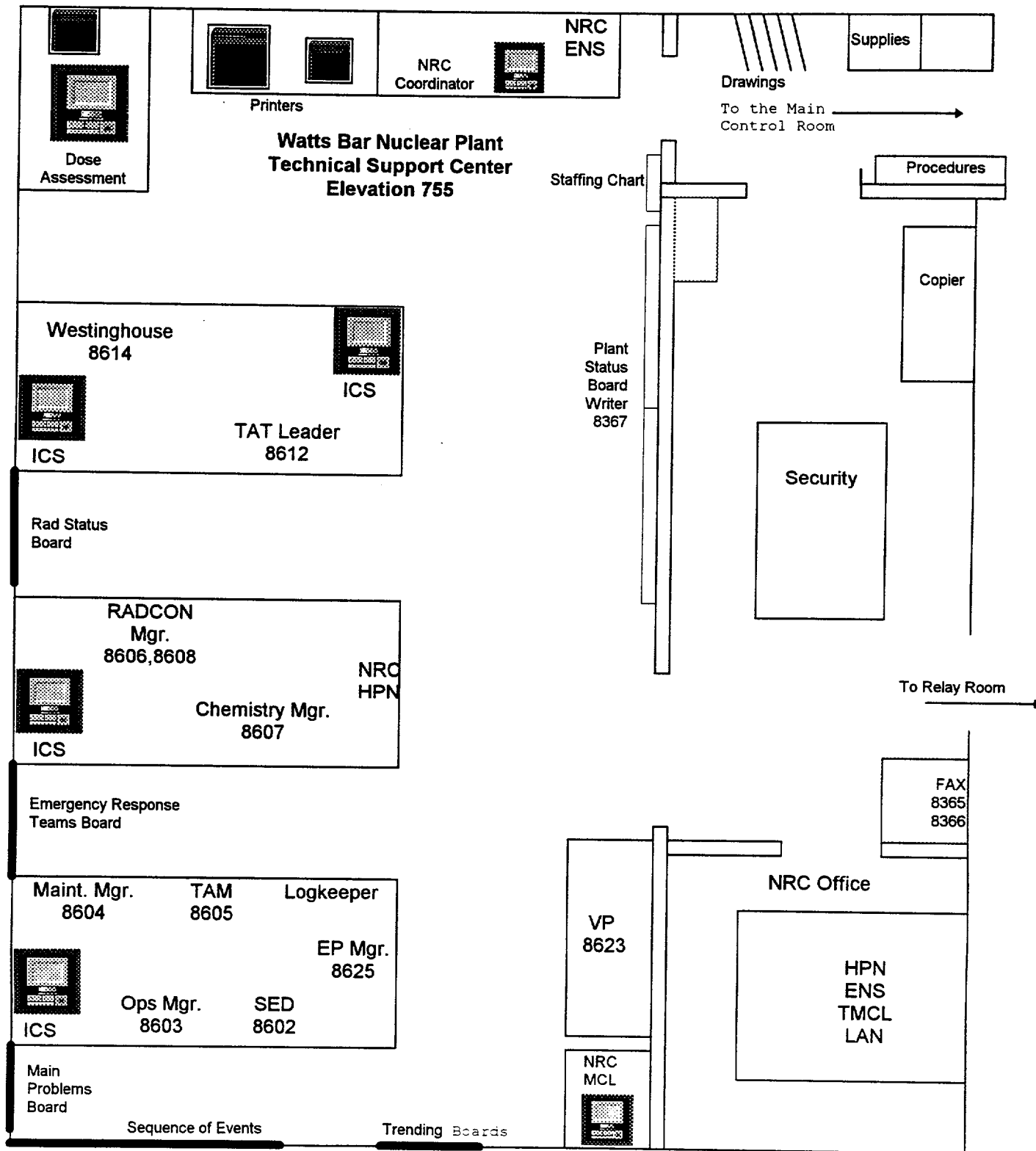

APPENDIX A  
Page 2 of 2

Technical Support Center (TSC)

**WBN EMERGENCY RESPONSE ORGANIZATION**

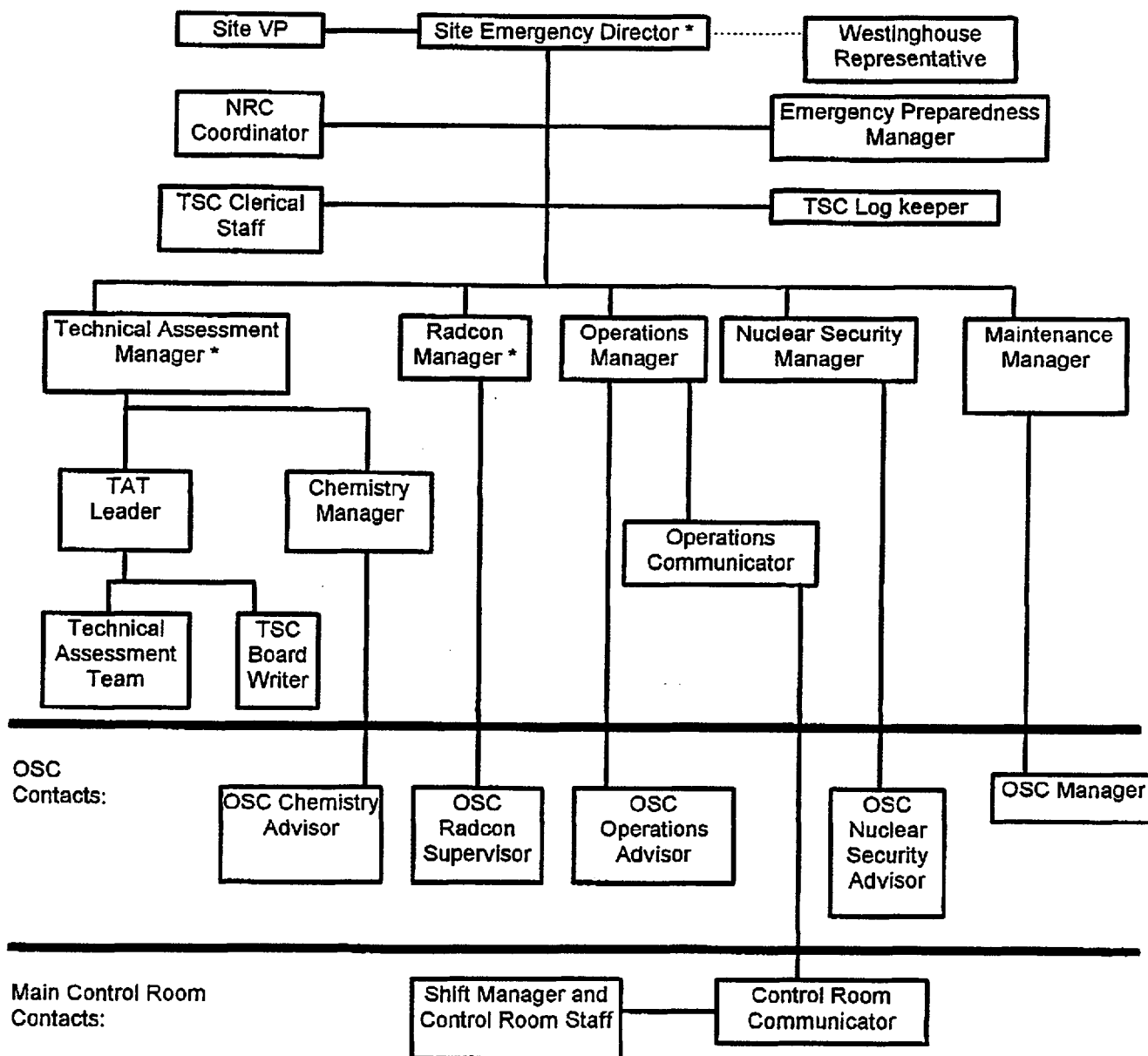

(\*) Denotes minimum staffing position(s) per NUREG 0654.

<b>WBN</b>	<b>ACTIVATION AND OPERATION OF THE TECHNICAL SUPPORT CENTER</b>	<b>EPIP6</b> <b>Revision 19</b> <b>Page 17 of 72</b>
------------	---	--

APPENDIX B

Page 1 of 2

***SITE VICE PRESIDENT***

***Initial TSC Activation Checklist***

Date: \_\_\_\_\_

Inits/Time

- \_\_\_/\_\_\_ **ENTER** badge into the TSC Accountability Card Reader.
- \_\_\_/\_\_\_ **SIGN IN** on the Organizational/Staffing Chart **and PUT ON** position badge.
- \_\_\_/\_\_\_ **NOTIFY** SED of arrival.
- \_\_\_/\_\_\_ **ESTABLISH** a log of communications/events.
- \_\_\_/\_\_\_ **ESTABLISH** contact with the Media Relations Specialist.
- \_\_\_/\_\_\_ **ESTABLISH** contact with the CECC Director.
- \_\_\_/\_\_\_ **CHECK** the status of emergency actions already in progress.  
(Such as accountability, site evacuation or press inquiries.)

<b>WBN</b>	<b>ACTIVATION AND OPERATION OF THE TECHNICAL SUPPORT CENTER</b>	<b>EPIP6 Revision 19 Page 18 of 72</b>
------------	---	--

APPENDIX B  
Page 2 of 2

## ***SITE VICE PRESIDENT***

### **Operational Responsibilities List**

- Provides TVA policy direction to the SED.
- Provides support to other emergency centers as necessary.
- Serves as the primary site representative to function as a TVA Spokesperson in the Local News Center (LNC) at the WBN Training Center (if activated).
- Directs the site resources to support the SED in the accident mitigation activities.
- Provides direct interface on overall site response activities with NRC, FEMA, other Federal organizations, the CECC Director, and onsite media.
- Provides interfaces/briefings (as needed) at offsite locations on the overall site response activities with Federal, State and Local agencies.

<b>WBN</b>	<b>ACTIVATION AND OPERATION OF THE TECHNICAL SUPPORT CENTER</b>	<b>EPIP6</b> <b>Revision 19</b> <b>Page 19 of 72</b>
------------	---	--

## APPENDIX C

Page 1 of 7

# ***SITE EMERGENCY DIRECTOR***

## *Initial Activation of the Technical Support Center Checklist*

Date: \_\_\_\_\_

Inits/Time

\_\_\_/\_\_\_

**OBTAIN** turnover briefing from SM/SED. Pages 5, 6 and 7 of Appendix C, SED Turnover Data Sheet may be used as a guide.

\_\_\_/\_\_\_

**REPORT** to the TSC and **ENTER** badge into the TSC Accountability Card Reader.

\_\_\_/\_\_\_

**SIGN IN** on the staffing chart and **PUT ON** position badge.

\_\_\_/\_\_\_

**ESTABLISH** log of communications/events.

\_\_\_/\_\_\_

**ESTABLISH** initial contact with the CECC Director.

\_\_\_/\_\_\_

**CHECK** the status of emergency actions already in effect such as emergency notifications (NRC, State, etc.) and accountability or site evacuation.

\_\_\_/\_\_\_

**REQUEST** checklist completion status for required positions:

- ☐ Site Emergency Director
- ☐ Operations Manager or Operations Communicator
- ☐ TAM or TAT Leader or TAT Team (Thermal Hydraulics, Mechanical, and Electrical) members
- ☐ RADCON Manager

\_\_\_/\_\_\_

**CONFIRM** TSC staffed and Operational.

\_\_\_/\_\_\_

**ASSUME** role of SED from SM (confirmatory phone call to the SM).

WBN	ACTIVATION AND OPERATION OF THE TECHNICAL SUPPORT CENTER	EPIP6 Revision 19 Page 20 of 72
-----	---	---------------------------------------

# APPENDIX C

Page 2 of 7

## SITE EMERGENCY DIRECTOR

### Initial TSC Activation Checklist (continued)

  /   **INFORM** the CECC Director and OSC Manager that TSC is operational and that you have assumed responsibility of the SED and provide initial briefing.

  /   **MAKE** a general plant-wide announcement regarding plant condition similar to the following:

1. ACCESS the Public Address System by dialing 487.
2. COVER the following points as a minimum:
  - a. "ATTENTION ALL SITE PERSONNEL. ATTENTION ALL SITE PERSONNEL.
  - b. ☐ "This is a drill, this is a drill." OR
  - c. ☐ "This is a real emergency. This is a real emergency."
  - d. This is \_\_\_\_\_ (name) Site Emergency Director. The TSC was activated at \_\_\_\_\_ hours. Due to \_\_\_\_\_ we have classified a \_\_\_\_\_ (NOUE, Alert, Site Area Emergency, General Emergency). Plant protective actions which we are implementing include: (Evacuations, assembly and accountability, etc.) \_\_\_\_\_
  - e. Radiological release points: \_\_\_\_\_
  - f. Our plan of action at this time is to \_\_\_\_\_
  - g. The OSC (is, is not) activated. All emergency response teams will be dispatched from the OSC.
  - h. Any emergency response personnel who are fatigue and feel they can not perform their assigned duties, should notify the EP Manager in the TSC and the OCS Manager in the OSC.
  - i. ☐ "This is a drill, this is a drill." OR  
☐ "This is a real emergency. This is a real emergency."

<b>WBN</b>	<b>ACTIVATION AND OPERATION OF THE TECHNICAL SUPPORT CENTER</b>	<b>EPIP6</b> <b>Revision 19</b> <b>Page 21 of 72</b>
------------	---	--

APPENDIX C  
Page 3 of 7

## ***Site Emergency Director***

### **Operational Responsibilities<sup>3,5</sup>**

- Determines the emergency classification and periodically reevaluates the classification. Changes to the classification will be reported to the CECC Director and the NRC. **THE CLASSIFICATION OF THE EVENT CANNOT BE DELEGATED.** (See WBN EPIP-1)
- Approves or authorizes emergency doses that may exceed applicable NRC dose limits. **THIS RESPONSIBILITY CANNOT BE DELEGATED.** (See WBN EPIP-15)
- Prior to the CECC being staffed, makes recommendations for protective actions to State and Local agencies through the Operations Duty Specialist. **THIS RESPONSIBILITY CANNOT BE DELEGATED EXCEPT TO THE CECC DIRECTOR.** Use Appendix U, Protective Action Recommendation Guidance Flowchart as a guide. (See WBN EPIP-5)
- Directs onsite emergency accident mitigation activities and periodically briefs the TSC/OSC staff on the current plant situation.
- Ensures that general plant population is periodically briefed on the emergency conditions.
- Periodically reviews priority of work operations of the OSC with the OSC Manager. (See WBN EPIP-7)
- Directs activities of onsite emergency organizations.
- Consults with the CECC Director and Site VP on important decisions. Use the CECC Ring-down Line to the CECC Director.

<b>WBN</b>	<b>ACTIVATION AND OPERATION OF THE TECHNICAL SUPPORT CENTER</b>	<b>EPIP6 Revision 19 Page 22 of 72</b>
------------	---	--

APPENDIX C  
Page 4 of 7

## ***Site Emergency Director***

### **Operational Responsibilities (continued)**

- Coordinates emergency actions with onsite NRC.
- Initiates onsite protective actions. (See WBN EPIP-8)
- Verifies the administration of Potassium Iodine (KI) to TVA personnel based on RADCON Manager's advice/direction. (See WBN EPIP-14)
- Establishes a RADCON checkpoint for site evacuation if conditions warrant. (See WBN EPIP-8 and WBN EPIP-14)
- Initiates long-term 24 Hour/day operation.
- Assumes responsibilities for the Severe Accident Management, when directed by the Main Control Room and the TSC is functional and the SAMG Evaluators are monitoring "TSC Diagnostic Flow Chart" (DFC). The TSC must have three SAMG Evaluators monitoring SAMGs to assume the accident responsibility.
- Evaluates conditions and determines if emergency procedures should be implemented.
  - a. Emergency Environmental Radiological Monitoring Procedures CECC-EPIP-9
  - b. Medical Emergency Response WBN-EPIP-10
  - c. Security Threat Physical Security Plan
  - d. Personnel Accountability and Evacuation WBN-EPIP-8
  - e. Initial Dose Assessment for Radiological Emergencies WBN-EPIP-16

### **DEACTIVATION RESPONSIBILITIES**

Refer to WBN EPIP-13.

APPENDIX C  
Page 5 of 7

*SED Turnover Datasheet*

1. Current Emergency Classification:

UE ☐ ALERT ☐ SAE ☐ GE ☐

Time/Date Declared \_\_\_\_ / \_\_\_\_

2. Event Description:

---



---



---



---

3. Equipment Problems:

---



---



---

4. Site Radiological Problems

---



---

5. Rad Release:

Yes	<input type="checkbox"/>	No	<input type="checkbox"/>
Filtered	<input type="checkbox"/>	Unfiltered	<input type="checkbox"/>
Monitored	<input type="checkbox"/>	Unmonitored	<input type="checkbox"/>
Controlled	<input type="checkbox"/>	Uncontrolled	<input type="checkbox"/>
Projected Duration	____/____ (hrs./min.)		

<b>WBN</b>	<b>ACTIVATION AND OPERATION OF THE TECHNICAL SUPPORT CENTER</b>	<b>EPIP6</b> <b>Revision 19</b> <b>Page 24 of 72</b>
------------	---	--

APPENDIX C  
Page 6 of 7

**SED TURNOVER DATASHEET (continued)**

Wind Speed \_\_\_\_ mph      Wind Direction FROM \_\_\_\_

Projected Whole Body Dose      \_\_\_\_ mrem  $\cong$  \_\_\_\_ miles

Projected Thyroid Dose      \_\_\_\_ mrem  $\cong$  \_\_\_\_ miles

6. Protective Action Recommendations to Offsite Officials (use PAR Flowchart in App. U):

None ☐    1 ☐    2 ☐    3 ☐    4 ☐

7. Onsite Protective Actions Taken: \_\_\_\_\_

☐ SITE EVACUATION    ☐ ACCOUNTABILITY    ☐ SPECIFIC AREA EVACUATIONS

8. Field Monitoring Vans Activated: Yes ☐    No ☐

9. SM/SED Notifications Made:

Time ODS notified: \_\_\_\_ (State and other notifications)

Time NRC Notified \_\_\_\_\_

10. Injured or contaminated persons status: \_\_\_\_\_  
\_\_\_\_\_

☐ Rhea County Medical Center

☐ Athens Regional Medical Center

APPENDIX C  
Page 7 of 7

SED TURNOVER DATASHEET (continued)

11. Status of personnel in the field:

NAME

LOCATION

_____	_____
_____	_____
_____	_____
_____	_____
_____	_____

12. SED Responsibility Transferred:

- ☐ Physically in the TSC
- ☐ TSC has minimum staffing
- ☐ Call SM to see if conditions have changed.
- ☐ Declares over the telephone, "The TSC is staffed and activated. This is \_\_\_\_\_ and I am now assuming the role of Site Emergency Director."

From: \_\_\_\_\_ to \_\_\_\_\_  
SM TSC/SED

Time: \_\_\_\_\_ Date: \_\_\_\_\_

WBN	ACTIVATION AND OPERATION OF THE TECHNICAL SUPPORT CENTER	EPIP6 Revision 19 Page 26 of 72
-----	---	---------------------------------------

APPENDIX D  
Page 1 of 2

## **OPERATIONS MANAGER**

### **.Initial Activation of The Technical Support Center Checklist**

Date: \_\_\_\_

Inits/Time

- \_\_\_/\_\_\_ **ENTER** badge into the TSC Accountability Card Reader.
- \_\_\_/\_\_\_ **SIGN IN** on the Organizational/Staffing Chart **and PUT ON** position badge.
- \_\_\_/\_\_\_ **ESTABLISH** log of communications/events.
- \_\_\_/\_\_\_ **ESTABLISH** contact with the OSC Operations Advisor and the CR Communicator in the MCR.
- \_\_\_/\_\_\_ **CHECK** the status of onsite emergency actions already in effect such as Accountability or Evacuations.
- \_\_\_/\_\_\_ **REPORT** the status of inplant field activities (operations, repair, radiological, etc.) received from the OSC Operations Advisor, Maintenance Manager or SM.
- \_\_\_/\_\_\_ **VERIFY** that notification of the NRC has been accomplished and inform SED and NRC Coordinator.
- \_\_\_/\_\_\_ **DESIGNATES** a person knowledgeable of the event to establish and maintain communications with the NRC via the phone as needed. This will be the NRC Coordinator when present. **NOTIFY** the SM that responsibility for NRC contact has been transferred to the TSC.
- \_\_\_/\_\_\_ **PROVIDE** this completed checklist to the SED or EP Manager.

<b>WBN</b>	<b>ACTIVATION AND OPERATION OF THE TECHNICAL SUPPORT CENTER</b>	<b>EPIP6</b> <b>Revision 19</b> <b>Page 27 of 72</b>
------------	---	--

APPENDIX D  
Page 2 of 2

## **OPERATIONS MANAGER**

### **Operational Responsibilities**

- Directs operational activities.
- Informs the SED of plant status and operational problems.
- Recommends solutions and mitigating action for operational problems.
- Designates a SRO for the Technical Assessment Team, as needed.
- Provides advice regarding Technical Specifications, system response, safety limits, etc.
- Periodically reviews the emergency status with the control room. Reviews trended parameters, time history information, and status boards with the Control Room staff.
- Ensures that the Control Room is aware of TSC accident assessments and OSC repair and response activities and priorities.
- Ensures that adequate Operations staffing is currently in the Main Control Room and that oncoming control room staffing requirements are being met for the following positions (Appendix AA, Emergency Responder Notification Form, may be used to document):
  - ☐ Shift Manager
  - ☐ Unit Supervisor
  - ☐ Station Technical Advisor
  - ☐ 2 Reactor Operators
  - ☐ 5 AUOs (minimum tech specs staffing)

<b>WBN</b>	<b>ACTIVATION AND OPERATION OF THE TECHNICAL SUPPORT CENTER</b>	<b>EPIP6</b> <b>Revision 19</b> <b>Page 28 of 72</b>
------------	---	--

APPENDIX E  
Page 1 of 2

## ***TECHNICAL ASSESSMENT MANAGER***

### **Initial Activation of The Technical Support Center Checklist**

Date: \_\_\_\_

Initis/Time

- \_\_\_/\_\_\_ **ENTER** badge into the TSC Accountability Badge Reader.
- \_\_\_/\_\_\_ **SIGN IN** on the Organizational/Staffing Chart **and PUT ON** position badge.
- \_\_\_/\_\_\_ **ESTABLISH** log of communications/events.
- \_\_\_/\_\_\_ **CHECK** the status of emergency actions already in effect such as Accountability or Site Evacuation or Response Teams in the Plant.
- \_\_\_/\_\_\_ **PROVIDE** this completed checklist to the SED or EP Manager.

<b>WBN</b>	<b>ACTIVATION AND OPERATION OF THE TECHNICAL SUPPORT CENTER</b>	<b>EPIP6</b> <b>Revision 19</b> <b>Page 29 of 72</b>
------------	---	--

## APPENDIX E

Page 2 of 2

# **TECHNICAL ASSESSMENT MANAGER**

## Operational Responsibilities

- Designates Technical Assessment Team Leader (if necessary).
- Directs activities of the Technical Assessment Team.
- Directs onsite effluent assessment.
- Projects future plant status based on present plant conditions.
- Keeps assessment team informed of plant status.
- Provides information, evaluations, and projections to the SED.
- Coordinates assessment activities with the CECC Plant Assessment team.
- Establishes and maintains a status of significant plant problems.
- If ICS is not operable, ensures information on Appendices R, S and T is sent to the CECC to be used in the predictive release rate model.
- Coordinate with the Chemistry Manager to initiate a Post-Accident Sample (PASS) as needed for assessment of the containment atmosphere and/or fuel damage.
- Provides for trending of significant parameters.
- Assumes SAMG responsibilities, when directed by the SED. The TSC must be functional and 3 SAMG Evaluators must be monitoring the "TSC Diagnostic Flow Chart" (DFC) to assume SAMG responsibilities.

<b>WBN</b>	<b>ACTIVATION AND OPERATION OF THE TECHNICAL SUPPORT CENTER</b>	<b>EPIP6 Revision 19 Page 30 of 72</b>
------------	---	--

APPENDIX F  
Page 1 of 2

## ***MAINTENANCE MANAGER***

### **Initial Activation of The Technical Support Center Checklist**

Date: \_\_\_\_

Initis/Time

- \_\_\_/\_\_\_ **ENTER** badge into the TSC Accountability Badge Reader.
- \_\_\_/\_\_\_ **SIGN IN** on the Organizational/Staffing Chart **and PUT ON** position badge.
- \_\_\_/\_\_\_ **ESTABLISH** log of communications/events.
- \_\_\_/\_\_\_ **ESTABLISH** contact with the OSC Manager and Asst. OSC Manager.
- \_\_\_/\_\_\_ **CHECK** the status of emergency actions already in effect such as Accountability or Site Evacuation.
- \_\_\_/\_\_\_ **CHECK** status of deployed emergency response teams (Operations, Maintenance, Medical Emergency Response Teams, etc.)
- \_\_\_/\_\_\_ **PROVIDE** this completed checklist to the SED or EP Manager.

<b>WBN</b>	<b>ACTIVATION AND OPERATION OF THE TECHNICAL SUPPORT CENTER</b>	<b>EPIP6 Revision 19 Page 31 of 72</b>
------------	---	--

APPENDIX F  
Page 2 of 2

## ***MAINTENANCE MANAGER***

### **Operational Responsibilities**

- Coordinates emergency response team assignment activities with the SED and the OSC.
- Maintains cognizance of deployed OSC teams purpose and status.
- Assists the SED and the OSC Manager in determining the relative priorities of maintenance/repair activities.
- Ensures that damage assessment and repair priorities are coordinated with the OSC.
- Maintains the Emergency Response Teams tracking board in the TSC.

<b>WBN</b>	<b>ACTIVATION AND OPERATION OF THE TECHNICAL SUPPORT CENTER</b>	<b>EPIP6</b> <b>Revision 19</b> <b>Page 32 of 72</b>
------------	---	--

APPENDIX G  
Page 1 of 2

## **OPERATIONS COMMUNICATOR**

### **Initial Activation of The Technical Support Center Checklist**

Date: \_\_\_\_

Inits/Time

- \_\_\_/\_\_\_ **ENTER** badge into the TSC Accountability Badge Reader.
- \_\_\_/\_\_\_ **SIGN IN** on the Organizational/Staffing Chart **and PUT ON** position badge.
- \_\_\_/\_\_\_ **OBTAIN** headset and dial 4101.
- \_\_\_/\_\_\_ **CHECK** operability of the Integrated Computer System (ICS) system.
- \_\_\_/\_\_\_ **PROVIDE** this completed checklist to the SED or EP Manager.

<b>WBN</b>	<b>ACTIVATION AND OPERATION OF THE TECHNICAL SUPPORT CENTER</b>	<b>EPIP6</b> <b>Revision 19</b> <b>Page 33 of 72</b>
------------	---	--

APPENDIX G  
Page 2 of 2

## **OPERATIONS COMMUNICATOR**

### **Operational Responsibilities**

- Provides operational knowledge as needed to status evaluations of plant systems.
- Provides advise to the Operations Manager regarding Technical Specifications, Systems Response, and safety limits.
- Assist Operations Manager in development of operations recommendations to problems.
- Monitors the Control Room Communicator Party line.
- Operates TSC ICS to obtain plant status and parameters.
- Provides information from the Control Room to the Technical Support Center personnel.
- Completes portions of plant parameter data sheets (Appendices R and S) as needed.
- Monitors plant status boards.
- Obtains supplemental data as needed by the TSC, OSC, or CECC.
- Makes inquiries to the Control Room Communicator to obtain specific information as necessary.
- Maintains the "Sequence of Events" board and "Main Problems" board.

<b>WBN</b>	<b>ACTIVATION AND OPERATION OF THE TECHNICAL SUPPORT CENTER</b>	<b>EPIP6</b> <b>Revision 19</b> <b>Page 34 of 72</b>
------------	---	--

APPENDIX H  
Page 1 of 2

## **NUCLEAR SECURITY MANAGER**

### *Initial Activation of The Technical Support Center Checklist*

Date: \_\_\_\_

Initis/Time

- \_\_\_/\_\_\_ **ENTER** badge into the TSC Accountability Badge Reader.
- \_\_\_/\_\_\_ **SIGN IN** on the Organizational/Staffing Chart and **PUT ON** position badge.
- \_\_\_/\_\_\_ **NOTIFY** SED of arrival.
- \_\_\_/\_\_\_ **ESTABLISH** log of communications/events.
- \_\_\_/\_\_\_ **ESTABLISH** contact with the Central Alarm Station (CAS) and the Secondary Alarm Station (SAS).
- \_\_\_/\_\_\_ **CHECK** the status of emergency actions already in effect such as Accountability, Site Evacuation or site being closed to visitors.
- \_\_\_/\_\_\_ **PROVIDE** this completed checklist to the SED or EP Manager.

<b>WBN</b>	<b>ACTIVATION AND OPERATION OF THE TECHNICAL SUPPORT CENTER</b>	<b>EPIP6</b> <b>Revision 19</b> <b>Page 35 of 72</b>
------------	---	--

## APPENDIX H

Page 2 of 2

# **NUCLEAR SECURITY MANAGER**

## *Operational Responsibilities*

- Directs activities of Nuclear Security personnel and mobilizes additional personnel as needed.
- Reports on site accountability/evacuation as defined in WBN EPIP-8.
- Assists in establishing search teams, as required. (WBN EPIP-8)
- Provides status updates to Nuclear Security personnel.
- Reports status of Security related events to the SED.
- Remain cognizant of Plant Radiological Conditions and report location(s) of Security Personnel\Patrols (as needed) to the RADCON Manager and the SED.
- Controls access to the site and the Main Control Room.
- Advises incoming emergency response personnel at the gate house of any radiological, security, or environmental hazards enroute to the TSC/OSC.

<b>WBN</b>	<b>ACTIVATION AND OPERATION OF THE TECHNICAL SUPPORT CENTER</b>	<b>EPIP6</b> <b>Revision 19</b> <b>Page 36 of 72</b>
------------	---	--

APPENDIX I  
Page 1 of 2

## ***RADCON MANAGER***

### **Initial Activation of The Technical Support Center Checklist**

Date: \_\_\_\_

Inits/Time

- \_\_\_/\_\_\_ **ENTER** badge into the TSC Accountability Card Reader.
- \_\_\_/\_\_\_ **SIGN IN** on the Organizational/Staffing Chart **and PUT ON** position badge.
- \_\_\_/\_\_\_ **NOTIFY** SED of arrival.
- \_\_\_/\_\_\_ **ESTABLISH** log of communications/events.
- \_\_\_/\_\_\_ **ESTABLISH** contact with the OSC RADCON Supervisor, the plant monitoring van (if dispatched), and the CECC Radiological Assessment Coordinator (RAC).
- \_\_\_/\_\_\_ **CONTROL** eating and drinking in the TSC until habitability has been established.
- \_\_\_/\_\_\_ **CHECK** the status of offsite/onsite radiological conditions and emergency actions already in effect such as Accountability or Site Evacuation.
- \_\_\_/\_\_\_ **PROVIDE** this completed checklist to the SED or EP Manager.

<b>WBN</b>	<b>ACTIVATION AND OPERATION OF THE TECHNICAL SUPPORT CENTER</b>	<b>EPIP6</b> <b>Revision 19</b> <b>Page 37 of 72</b>
------------	---	--

APPENDIX I  
Page 2 of 2

***RADCON MANAGER***  
**Operational Responsibilities**

- Directs onsite Radcon activities.
- IF the CECC is not staffed, utilize WBN, EPIP-16 to perform dose assessment. **REPORT** results to the SED.
- Makes recommendations for protective actions for onsite personnel to the SED and for personnel entry into radiological hazardous environments.
- Obtains MET data as needed by using ICS or CECC computer.
- Directs the issue of KI by following WBN EPIP-14 guidelines to onsite personnel after notifying the SED.
- Remains cognizant of assessments of inplant and onsite radiological conditions from the OSC RADCON Supervisor.
- Directs the radiological monitoring vans until the CECC assumes control (CECC EPIP-9).
- Provides periodic status reports to the SED on radiological conditions.
- Keeps the CECC RAC informed on site radiological conditions and Coordinates supplemental RADCON support.
- Coordinates assessment of radiological conditions offsite with CECC RAM.
- Maintains status maps of offsite radiological conditions and inplant Radiological Conditions status board (ensuring times are posted next to radiological data).
- Provides RADCON surveillance through the OSC to MET station personnel, if required by environmental releases.
- Designates a qualified/knowledgeable person to provide inplant radiological data to the NRC via the Health Physics Network (HPN) upon request.<sup>13</sup>
- Ensures outlying emergency responders (i.e. line crews, warehouse) have dosimetry and are being protected during the emergency.
- Provide radiological data to the OSC that must be obtained from the Main Control Room.

<b>WBN</b>	<b>ACTIVATION AND OPERATION OF THE TECHNICAL SUPPORT CENTER</b>	<b>EPIP6 Revision 19 Page 38 of 72</b>
------------	---	--

APPENDIX J  
Page 1 of 2

## **CHEMISTRY MANAGER**

### *Initial Activation of The Technical Support Center Checklist*

Date: \_\_\_\_

Initis/Time

- \_\_\_/\_\_\_ **ENTER** badge into the TSC Accountability Card Reader.
- \_\_\_/\_\_\_ **SIGN IN** on the Organizational/Staffing Chart **and PUT ON** position badge.
- \_\_\_/\_\_\_ **NOTIFY** SED of arrival.
- \_\_\_/\_\_\_ **ESTABLISH** log of communications/events.
- \_\_\_/\_\_\_ **ESTABLISH** contact with the OSC Chemistry Advisor  
and the CECC Radiological Assessment Coordinator (RAC).
- \_\_\_/\_\_\_ **CHECK** the status of emergency actions already in effect  
such as chemistry sampling.
- \_\_\_/\_\_\_ **PROVIDE** this completed checklist to the SED or EP Manager.

<b>WBN</b>	<b>ACTIVATION AND OPERATION OF THE TECHNICAL SUPPORT CENTER</b>	<b>EPIP6 Revision 19 Page 39 of 72</b>
------------	---	--

APPENDIX J  
Page 2 of 2

## **CHEMISTRY MANAGER**

### **Operational Responsibilities**

- Coordinates information and the assessment of radioactive effluents with the CECC.
- Directs and remains cognizant of OSC Chemistry Advisor's Post-Accident Sampling Activities.

**NOTE:** From the time a decision is made to take a PASS sample, the results must be obtained in three (3) hours. A PASS should not (normally) be requested until post-accident conditions are stable enough to provide for useful evaluation results.

- Determines the impact of the incident on radwaste and various effluent treatment systems.
- Assist the RADCON Manager in Dose Assessment Calculations using WBN EPIP-16.
- Maintains the release rate portion on the Chemistry Status Board.
- Completes portions of plant parameter data sheets (Appendices R and S) as needed.
- Provides assistance to the SED and Technical Assessment Manager as needed.

WBN	ACTIVATION AND OPERATION OF THE TECHNICAL SUPPORT CENTER	EPIP6 Revision 19 Page 40 of 72
-----	---	---------------------------------------

APPENDIX K  
Page 1 of 2

## **NRC COORDINATOR**

### *Initial Activation of The Technical Support Center Checklist*

Date: \_\_\_\_

Inits/Time

- \_\_\_/\_\_\_ **ENTER** badge into the TSC Accountability Card Reader.
- \_\_\_/\_\_\_ **SIGN IN** on the Organizational/Staffing Chart **and PUT ON** position badge.
- \_\_\_/\_\_\_ **NOTIFY** SED and OPS Manager of arrival.
- \_\_\_/\_\_\_ **ESTABLISH** log of communications/events.
- \_\_\_/\_\_\_ **CHECK** the status of plant conditions and emergency actions already in effect such as Accountability or Site Evacuation.
- \_\_\_/\_\_\_ **RELIEVE** the Control Room of responsibility for maintaining contact with the NRC, (ENS).<sup>13</sup>
- \_\_\_/\_\_\_ **CALL** NRC to inform them that you have assumed responsibility for contact from the Control Room.
- \_\_\_/\_\_\_ **PROVIDE** this completed checklist to the SED or EP Manager.

<b>WBN</b>	<b>ACTIVATION AND OPERATION OF THE TECHNICAL SUPPORT CENTER</b>	<b>EPIP6 Revision 19 Page 41 of 72</b>
------------	---	--

APPENDIX K  
Page 2 of 2

***NRC COORDINATOR***

**Operational Responsibilities**

- Acts as primary liaison with onsite NRC personnel.
- Remains fully cognizant of emergency and plant conditions.
- Updates NRC personnel on plant status (use Appendix T as a guide when ICS is unavailable).
- Provides information requests from NRC to TSC personnel.

<b>WBN</b>	<b>ACTIVATION AND OPERATION OF THE TECHNICAL SUPPORT CENTER</b>	<b>EPIP6</b> <b>Revision 19</b> <b>Page 42 of 72</b>
------------	---	--

APPENDIX L  
Page 1 of 1

**CONTROL ROOM COMMUNICATOR**

*Initial Activation of The Technical Support Center Checklist*

Date: \_\_\_\_

Inits/Time

- \_\_\_/\_\_\_ **ENTER** badge into the Accountability Card Reader.
- \_\_\_/\_\_\_ **SIGN IN** on the Organizational/Staffing Chart **and PUT ON** position badge.
- \_\_\_/\_\_\_ **NOTIFY** SED of arrival.
- \_\_\_/\_\_\_ **REPORT** to the TSC to obtain headset.
- \_\_\_/\_\_\_ **REPORT** to Control Room and establish the Main Control Room "party line". Obtain headset/transmitter and activate amplifier at SM console - Dial 4101 for contact.
- \_\_\_/\_\_\_ **ESTABLISH** contact with the Operations Manager and the other party line receivers (Status Board Writer, OSC OPS Advisor, TSC OPS Communicator).
- \_\_\_/\_\_\_ **PROVIDE** this completed checklist to the SED or EP Manager.

*Operational Responsibilities*

- Serves as the control room - operations communications interface.
- Provides key plant parameters and critical safety function conditions and other information as requested over the operations "party line" to various positions in the TSC, OSC, and CECC.
- Provides operational knowledge for status evaluation of plant systems.

<b>WBN</b>	<b>ACTIVATION AND OPERATION OF THE TECHNICAL SUPPORT CENTER</b>	<b>EPIP6</b> <b>Revision 19</b> <b>Page 43 of 72</b>
------------	---	--

APPENDIX M  
Page 1 of 2

**EP MANAGER**

*Initial Activation of The Technical Support Center Checklist*

Date: \_\_\_\_

Inits/Time

- \_\_\_/\_\_\_ **ENTER** badge into the TSC Accountability Card Reader.
- \_\_\_/\_\_\_ **SIGN IN** on the Organizational/Staffing Chart **and PUT ON** position badge.
- \_\_\_/\_\_\_ **NOTIFY** SED of arrival.
- \_\_\_/\_\_\_ **ESTABLISH** log of communications/events.
- \_\_\_/\_\_\_ **CHECK** the status of emergency actions already in effect such as Accountability or Site Evacuation.
- \_\_\_/\_\_\_ **ENSURE** checklists are distributed and are being completed. **INFORM** SED when key staff are present.
- \_\_\_/\_\_\_ **ENSURE** all essential positions are filled by qualified responders who are fit for duty and checklists are returned.
- \_\_\_/\_\_\_ **CALL** TSC Clerks to come to the TSC as necessary.
- \_\_\_/\_\_\_ **ENSURE** all activation activities are proceeding normally.
- \_\_\_/\_\_\_ **ENSURE** operability of backup communications.
- \_\_\_/\_\_\_ **ENSURE** that initial conditions data are transmitted to the CECC. Data may include equipment status, core status, and a copy of the latest RCS coolant chemical analysis.
- \_\_\_/\_\_\_ **ANNOUNCE** activation of the TSC and provide SED (name) on the Plant PA and instruct AUOs in the plant to report to the OSC staging area once they have completed previous missions assigned by the Main Control Room.

<b>WBN</b>	<b>ACTIVATION AND OPERATION OF THE TECHNICAL SUPPORT CENTER</b>	<b>EPIP6</b> <b>Revision 19</b> <b>Page 44 of 72</b>
------------	---	--

APPENDIX M  
Page 2 of 2

***EP MANAGER***

**Operational Responsibilities**

- Advises the SED regarding the REP, use of EIPs, emergency equipment use and availability, and coordination with the CECC.
- Confirm completion of action steps in EIPs 2 - 5.
- Confirms TSC and OSC are operating properly.
- Monitor fitness for duty (ie... fatigue) for the response team and make recommendations to the SED as needed.
- Provides assistance to the SED as requested.
- Coordinates food and lodging requirements for the ERO with the CECC.
- Assist the SED by making PA announcements to update plant personnel of emergency status.
- The EP Manager is authorized to activate the TSC if the incoming SED has been delayed. The SM/SED will be notified that Emergency classifications, Protective Action Recommendations and Emergency Dose Authorizations will remain with the SM/SED.

**DEACTIVATION RESPONSIBILITIES**

Refer to EPIP-13.

<b>WBN</b>	<b>ACTIVATION AND OPERATION OF THE TECHNICAL SUPPORT CENTER</b>	<b>EPIP6</b> <b>Revision 19</b> <b>Page 45 of 72</b>
------------	---	--

**APPENDIX N**

Page 1 of 1

**Intentionally Deleted**

Nuclear Engineering personnel are available on the TAT Teams and do not require a separate and repetitive Activation Checklist.

This appendix will remain in its current state/position for future use.

<b>WBN</b>	<b>ACTIVATION AND OPERATION OF THE TECHNICAL SUPPORT CENTER</b>	<b>EPIP6 Revision 19 Page 46 of 72</b>
------------	---	--

APPENDIX O  
Page 1 of 1

**TSC LOGKEEPER**

*Initial Activation of The Technical Support Center Checklist*

Date: \_\_\_\_

Initis/Time

- \_\_\_/\_\_\_ **ENTER** badge into the TSC Accountability Card Reader.
- \_\_\_/\_\_\_ **SIGN IN** on the Organizational/Staffing Chart **and PUT ON** position badge.
- \_\_\_/\_\_\_ **REPORT** to the SED and begin a log of his/her activities.
- \_\_\_/\_\_\_ **RECORD** significant information on the TSC Sequence of Events board.
- \_\_\_/\_\_\_ **PROVIDE** this completed checklist to the SED or EP Manager.

*Operational Responsibilities*

- Maintains official logs of the events and SED activities.
- Initiates the shift turnover list as directed by the SED.

<b>WBN</b>	<b>ACTIVATION AND OPERATION OF THE TECHNICAL SUPPORT CENTER</b>	<b>EPIP6</b> <b>Revision 19</b> <b>Page 47 of 72</b>
------------	---	--

APPENDIX P  
Page 1 of 2

**TSC CLERICAL STAFF**

*Initial Activation of The Technical Support Center Checklist*

Date: \_\_\_\_

Initis/Time

- \_\_\_/\_\_\_ **ENTER** badge into the TSC Accountability Card Reader.
- \_\_\_/\_\_\_ **SIGN IN** on the Organizational/Staffing Chart **and PUT ON** position badge.
- \_\_\_/\_\_\_ **DISTRIBUTE** manuals and TSC supplies and operate equipment as requested.
- \_\_\_/\_\_\_ **ENSURE** that EIPs are at the appropriate revision level.
- \_\_\_/\_\_\_ **ASSIST** TSC personnel in obtaining their TLDs.

*Deactivation of the TSC*

- \_\_\_/\_\_\_ **COLLECT** all logs, notes, and other materials from each TSC position and **PROVIDE** them to the EP Manager for documentation and storage.
- \_\_\_/\_\_\_ **ASSIST** in the deactivation of the TSC by returning all equipment, supplies and manuals to the proper storage cabinets.
- \_\_\_/\_\_\_ **PROVIDE** this completed checklist to the SED or EP Manager.

<b>WBN</b>	<b>ACTIVATION AND OPERATION OF THE TECHNICAL SUPPORT CENTER</b>	<b>EPIP6 Revision 19 Page 48 of 72</b>
------------	---	--

APPENDIX P  
Page 2 of 2

**TSC CLERICAL STAFF**

**Operational Responsibilities**

- Assist in the set up of the TSC.
- Maintains accountability of TSC personnel and staff organization board.
- In the event of a Site Wide Evacuation, notify the TSC RADCON Manager that this is a non-radiation worker position.
- Answers telephones.
- Distributes plant parameter data sheets (Appendices R, S, & T), if ICS in unavailable.
- Uses Emergency Response Call List to obtain staff for unfilled positions or replacement staff for shift turnover using Appendix AA, "Emergency Responder Notification Form". Ensure that the following directions relative to call-in for unscheduled work per the "Fitness For Duty" (SPP-1.2) are followed: ASK responder the following questions:
  1. "Have you consumed alcohol in the past five hours?"
  2. "Are you fit for duty?"

If the first question is answered in the affirmative, call the next person on the call list unless the individual indicates that he is fit for duty in which case you should refer the determination to a supervisor.
- Operates facsimile machines.
- Operates CECC computer.

<b>WBN</b>	<b>ACTIVATION AND OPERATION OF THE TECHNICAL SUPPORT CENTER</b>	<b>EPIP6 Revision 19 Page 49 of 72</b>
------------	---	--

APPENDIX Q

Page 1 of 3

**TECHNICAL ASSESSMENT TEAM**

**Initial Activation of The Technical Support Center Checklist**

Date: \_\_\_\_

Inits/Time

- \_\_\_/\_\_\_ **ENTER** badge into the TSC Accountability Card Reader.
- \_\_\_/\_\_\_ **SIGN IN** on the Organizational/Staffing Chart and **PUT ON** position badge.
- \_\_\_/\_\_\_ **ESTABLISH** log of communications/events.
- \_\_\_/\_\_\_ **ESTABLISH** contact with the Technical Assessment Manager.
- \_\_\_/\_\_\_ **CHECK** the status of emergency actions already in effect such as Accountability or Site Evacuation.
- \_\_\_/\_\_\_ **PROVIDE** this completed checklist to the SED or EP Manager.

<b>WBN</b>	<b>ACTIVATION AND OPERATION OF THE TECHNICAL SUPPORT CENTER</b>	<b>EPIP6 Revision 19 Page 50 of 72</b>
------------	---	--

APPENDIX Q  
Page 2 of 3

**TECHNICAL ASSESSMENT TEAM**

*Operational Responsibilities*<sup>7</sup>

- Team Leader may designate TSC Logkeeper and Board Writer as directed by the TAM.
- Prepares and provides current assessment on plant conditions and provides this information to the CECC Plant Assessment Team.
- Project future status based on present plant conditions.
- Provide technical support and recommendations to plant operations on mitigating the accident.
- Monitor containment sump level and consult Appendix W for guidance.
- Provides direction for environmental qualification operating concerns for containment cooling following a non-LOCA event inside containment (i.e., loss of secondary side coolant) per Appendix X.
- Determines the condition of the reactor and nuclear fuel.
- If ICS is unavailable, prepares accident assessment form (Appendix T) for the TAM and NRC Communicator as warranted.
- Provides Predictive Release Data Sheet (Appendix S) to the CECC as requested.
- Ensures actions in Additional TAT Duties (Post Accident), Appendix Z, are initiated as needed.
- Performs trending of key plant parameters using ICS.
- Assumes SAMG responsibilities, when directed by the TAM. The TSC must be functional and 3 SAMG Evaluators must be monitoring the "TSC Diagnostic Flow Chart" (DFC) to assume SAMG responsibilities.

<b>WBN</b>	<b>ACTIVATION AND OPERATION OF THE TECHNICAL SUPPORT CENTER</b>	<b>EPIP6 Revision 19 Page 51 of 72</b>
------------	---	--

APPENDIX Q  
Page 3 of 3

**TECHNICAL ASSESSMENT TEAM**

**Operational Responsibilities (continued)**

- Verifies that all Aux. Bldg. Secondary Containment Enclosures (ABSCE) doors are closed. (Contact MCR for SOI-30.06, Checklist 3 status file or Fire Protection)
- Identifies and tracks the status of current ABSCE breaches. (Contact HVAC System Engineer for Breaching Log status)
- Verifies that all Emergency Control Room Pressurization Boundary (ECRPB) doors are closed.
- Identifies and tracks the status of current ECRPB breaches.

<b>WBN</b>	<b>ACTIVATION AND OPERATION OF THE TECHNICAL SUPPORT CENTER</b>	<b>EPIP6 Revision 19 Page 52 of 72</b>
------------	---	--

# APPENDIX R

Page 1 of 6

## Plant Parameter Data Sheets<sup>7</sup>

DATE: \_\_\_\_\_ TIME: \_\_\_\_\_ UNIT: \_\_\_\_\_

**NOTE:** Unit status updates can be gained from the ICS computer utilizing the TSC **Mimics** and the following subgroups: REP1, REP2, 2PS1, 3MS1, 4SI1, or SPDS.

Refer to the ICS System User's Guide for additional information. If the ICS is inoperable, utilize the sheets of this appendix to trend/track needed data.

- CST LEVEL: (LI-2-230A) \_\_\_\_\_ (LI-2-233A) \_\_\_\_\_ GAL
- SG HEAT SINK: ☐ CONDENSER ☐ ATMOSPHERE
- AFW PUMPS RUNNING: ☐ A-A ☐ B-B ☐ TD
- SG LEVELS: NR: (1) \_\_\_\_\_ (2) \_\_\_\_\_ (3) \_\_\_\_\_ (4) \_\_\_\_\_ %  
(LI-3-39) (LI-3-52) (LI-3-94) (LI-3-107)  
WR: (1) \_\_\_\_\_ (2) \_\_\_\_\_ (3) \_\_\_\_\_ (4) \_\_\_\_\_ %  
(LI-3-43A) (LI-3-56A) (LI-3-98A) (LI-3-111A)
- SG PRESSURES: (1) \_\_\_\_\_ (2) \_\_\_\_\_ (3) \_\_\_\_\_ (4) \_\_\_\_\_ PSIG  
(PI-1-2A) (PI-1-9A) (PI-1-20A) (PI-1-27A)
- RVLIS: DYNAMIC RANGE \_\_\_\_\_ % STATIC \_\_\_\_\_ %
- PZR LEVEL: (LI-68-335A) \_\_\_\_\_ (LI-68-320) \_\_\_\_\_ %  
(COLD CAL) (HOT CAL)
- PZR PRESSURE: (PI-68-342A) \_\_\_\_\_ (PI-68-340A) \_\_\_\_\_ PSIG
- RCS PRESSURE: (LOOP 3 HOT LEG) (PI-68-64) \_\_\_\_\_ PSIG
- HL TEMP: WR (1) \_\_\_\_\_ (2) \_\_\_\_\_ (3) \_\_\_\_\_ (4) \_\_\_\_\_ °F  
(TI-68-1) (TI-68-24A) (TI-68-43) (TI-68-65)
- CL TEMP: WR (1) \_\_\_\_\_ (2) \_\_\_\_\_ (3) \_\_\_\_\_ (4) \_\_\_\_\_ °F  
(TI-68-18) (TI-68-41) (TI-68-60) (TI-68-83)

WBN	ACTIVATION AND OPERATION OF THE TECHNICAL SUPPORT CENTER	EPIP6 Revision 19 Page 53 of 72
-----	---	---------------------------------------

APPENDIX R  
Page 2 of 6

Plant Parameter Data Sheets

DATE: \_\_\_\_\_ TIME: \_\_\_\_\_ UNIT: \_\_\_\_\_

12. RCS FLOW: RCP's RUNNING: ☐ 1 ☐ 2 ☐ 3 ☐ 4 ☐ NATURAL CIRC

13. ECCS STATUS: ☐ STANDBY ☐ INJECT ☐ RECIRC ☐ SPRAY

14. RWST LEVEL: (LI-63-50) \_\_\_\_\_ GAL (LI-63-51) \_\_\_\_\_ GAL

15. CNTMT SUMP LEVEL: (LI-63-176) \_\_\_\_\_ %

16. FLOWRATE: (FI-62-93) \_\_\_\_\_ GPM (FI-63-170) \_\_\_\_\_ GPM  
CHARGING BIT

17. CNTMT PRESSURE: NR (PI-30-44) \_\_\_\_\_ (PI-30-45) \_\_\_\_\_ PSID

18. INCORE THERMOCOUPLES:

QUAD 1 - (1 of #41,28,24,56,55,29,6) \_\_\_\_\_ °F

QUAD 2 - (1 of #44,22,58,21,16,63,64) \_\_\_\_\_ °F

QUAD 3 - (1 of #54,12,8,40,4,3,7) \_\_\_\_\_ °F

QUAD 4 - (1 of #60,9,45,6,46,42,36) \_\_\_\_\_ °F

19. NIS SOURCE RANGE: (N-131) \_\_\_\_\_ CPS (N-132) \_\_\_\_\_ CPS

20. SUB COOLING MARGIN \_\_\_\_\_ °F \_\_\_\_\_ °F  
(TI-68-105) (TI-68-115)

21. STATUS TREE INDICATING:

RED ☐ REASON: \_\_\_\_\_

ORANGE ☐ REASON: \_\_\_\_\_

DATA BY: \_\_\_\_\_

APPENDIX R  
Page 3 of 6

Plant Parameter Data Sheets

DATE: \_\_\_\_\_ TIME: \_\_\_\_\_ UNIT: \_\_\_\_\_

RADIATION MONITORS

**NOTE:** UNIT STATUS UPDATE SHEETS (FOR USE WHEN TSC/ICS COMPUTER IS INOPERABLE)

1. LOWER CNTMT (1-RE-90-106) (A) PARTICULATE \_\_\_\_\_ CPM  
☐ ISOLATED ☐ TO LOWER (B) TOTAL GAS \_\_\_\_\_ CPM  
☐ TO UPPER
  
2. UPPER CNTMT (1-RE-90-112) (A) PARTICULATE \_\_\_\_\_ CPM  
☐ ISOLATED ☐ TO UPPER (B) TOTAL GAS \_\_\_\_\_ CPM  
☐ TO LOWER (C) IODINE \_\_\_\_\_ CPM
  
3. SHIELD BLDG VENT (1&2-RE-90-400) TOTAL GAS U1 \_\_\_\_\_ U2 \_\_\_\_\_  $\mu\text{Ci/cc}$   
FLOW \_\_\_\_\_ CFM
  
4. AUXILIARY BLDG VENT (0-RE-90-101) (A) PARTICULATE \_\_\_\_\_ CPM  
☐ ISOLATED (B) TOTAL GAS \_\_\_\_\_ CPM  
FLOW \_\_\_\_\_ CFM (C) IODINE \_\_\_\_\_ CPM
  
5. CONDENSER EXHAUST (LR) \_\_\_\_\_ CPM FLOW \_\_\_\_\_ CFM  
(1-RE-90-119) (FT-2-256)

**NOTE:** ICS radiation monitor(s) RE identifications may be referenced as RM in the MCR.

<b>WBN</b>	<b>ACTIVATION AND OPERATION OF THE TECHNICAL SUPPORT CENTER</b>	<b>EPIP6</b> <b>Revision 19</b> <b>Page 55 of 72</b>
------------	---	--

APPENDIX R

Page 4 of 6

Plant Parameter Data Sheets

6. STEAM LINE RAD MONITORS: 1-RE-90-421 \_\_\_\_\_ mR/hr  
1-RE-90-422 \_\_\_\_\_ mR/hr  
1-RE-90-423 \_\_\_\_\_ mR/hr  
1-RE-90-424 \_\_\_\_\_ mR/hr

STEAMFLOW (MCR)

1-FI-1-3A(3B) SG1 \_\_\_\_\_ 1bm/hr.  
1-FI-1-10A(10B) SG2 \_\_\_\_\_ 1bm/hr.  
1-FI-1-21A(21B) SG3 \_\_\_\_\_ 1bm/hr.  
1-FI-1-28A(28B) SG4 \_\_\_\_\_ 1bm/hr.

7. SERVICE BLDG VENT \_\_\_\_\_ CPM FLOW \_\_\_\_\_ CFM  
0-RE-90-132

8. SG BLOWDOWN: \_\_\_\_\_ CPM \_\_\_\_\_ CPM  
1-RE-90-120 1-RE-90-121

9. ERCW DISCHARGE: HEADER A: \_\_\_\_\_ CPM \_\_\_\_\_ CPM  
0-RE-90-133 0-RE-90-140

HEADER B: \_\_\_\_\_ CPM \_\_\_\_\_ CPM  
0-RE-90-134 0-RE-90-141

10. Additional monitors in alarm (trend as needed).

DATA BY: \_\_\_\_\_

WBN	ACTIVATION AND OPERATION OF THE TECHNICAL SUPPORT CENTER	EPIP6 Revision 19 Page 56 of 72
-----	---	---------------------------------------

APPENDIX R  
Page 5 of 6

Plant Parameter Data Sheets

DATE: \_\_\_\_\_ TIME: \_\_\_\_\_ UNIT: \_\_\_\_\_

POST-ACCIDENT RADIATION MONITORS

**NOTE** UNIT STATUS UPDATE (FOR USE WHEN TSC/ICS COMPUTER IS INOPERABLE)

1. UPPER CNTMT: (TOP OF #2 & #3 SG) 1-RE-90-271: \_\_\_\_\_ R/hr  
(TOP OF #1 & #4 SG) 1-RE-90-272: \_\_\_\_\_ R/hr
2. LOWER CNTMT: (BETWEEN #2 & #3 SG) 1-RE-90-273: \_\_\_\_\_ R/hr  
(BETWEEN #1 & #4 SG) 1-RE-90-274: \_\_\_\_\_ R/hr
3. COND VAC EXHAUST: (mid.R/1-RE-90-404A)\_\_\_\_(HR/1-RE-90-404B)\_\_\_\_CPM
4. Additional monitors in alarm (trend as needed):

DATA BY: \_\_\_\_\_

<b>WBN</b>	<b>ACTIVATION AND OPERATION OF THE TECHNICAL SUPPORT CENTER</b>	<b>EPIP6</b> <b>Revision 19</b> <b>Page 57 of 72</b>
------------	---	--

APPENDIX R  
Page 6 of 6

Plant Parameter Data Sheets

**NOTE:** Unit status update sheets (for use when TSC/ICS computer is inoperable).

DATE: \_\_\_\_\_ TIME: \_\_\_\_\_ UNIT: \_\_\_\_\_

RADIOLOGICAL RELEASE DATA

1. RELEASE POINT: \_\_\_\_\_

2. RELEASE RATES: CIRCLE ONE: DECREASING STABLE INCREASING UNKNOWN

-----AIRBORNE-----LIQUID RELEASE -----

RELEASES $\mu$ Ci/SEC		ISO- TOPE	CONCENTRATION VALUE	UNITS	FLOWRATE VALUE	UNITS	TOTAL-RELEASE VALUE	UNITS
NOBLE GAS	_____	_____	_____	_____	_____	_____	_____	_____
IODINES	_____	_____	_____	_____	_____	_____	_____	_____
PARTICULATE	_____	_____	_____	_____	_____	_____	_____	_____
_____	_____	_____	_____	_____	_____	_____	_____	_____
_____	_____	_____	_____	_____	_____	_____	_____	_____
_____	_____	_____	_____	_____	_____	_____	_____	_____
_____	_____	_____	_____	_____	_____	_____	_____	_____
_____	_____	_____	_____	_____	_____	_____	_____	_____

3. RELEASE BEGAN \_\_\_\_\_ EXPECTED TO END \_\_\_\_\_ EST/EDT. DURATION \_\_\_\_\_ HR  
RELEASE POTENTIAL: \_\_\_\_\_ Ci, IN VOLUME OF \_\_\_\_\_ (CU FT OR GAL)

4. METEOROLOGICAL CONDITIONS: (IF REQUESTED DUE TO MET DATALINK INOPERABLE)

DATE	TIME	WIND SPEED (MPH or METERS)	DIRECTION (DEGREES)	ELEVATION (METERS)	TEMPERATURE DIFFERENTIAL
____/____/____	____:____:____	_____	_____	_____	_____
____/____/____	____:____:____	_____	_____	_____	_____
____/____/____	____:____:____	_____	_____	_____	_____

5. REMARKS/COMMENTS:

\_\_\_\_\_  
\_\_\_\_\_

DATA BY: \_\_\_\_\_

<b>WBN</b>	<b>ACTIVATION AND OPERATION OF THE TECHNICAL SUPPORT CENTER</b>	<b>EPIP6</b> <b>Revision 19</b> <b>Page 58 of 72</b>
------------	---	--

**APPENDIX S**

Page 1 of 1

**Predictive Release Data Sheet**<sup>7</sup>

DATE: \_\_\_\_\_ TIME: \_\_\_\_\_ UNIT: \_\_\_\_\_  
**DATA NEEDED FOR CECC TO PERFORM PREDICTIVE RELEASE METHODOLOGY**

**1. PRIMARY COOLANT CONCENTRATION**

	IN GAS	IN LIQ	SAMPLE DATA	
ISOTOPE	μCi/cc	μCi/ml	DATE: _____	TIME: _____
I-131	_____	_____		
I-132	_____	_____		
I-133	_____	_____		
I-134	_____	_____		
I-135	_____	_____		
CS-137	_____	_____		
CS-138	_____	_____		
KR-85m	_____	_____		
KR-85	_____	_____		
KR-87	_____	_____		
KR-88	_____	_____		
XE-133	_____	_____		
XE-135	_____	_____		

LOCATION: \_\_\_\_\_

TEMPERATURE: \_\_\_\_\_ °F

PRESSURE \_\_\_\_\_ PSIA

GAS VOLUME: \_\_\_\_\_ CC

WATER MASS: \_\_\_\_\_ GRAM

WATER LEVEL: \_\_\_\_\_

**2. CONCENTRATION OF HYDROGEN IN CONTAINMENT ATMOSPHERE**

H<sub>2</sub> CONC (MOLE %): \_\_\_\_\_ DATE: \_\_\_\_\_

CNTMT TEMP: \_\_\_\_\_ °F TIME: \_\_\_\_\_

CNTMT PRESS \_\_\_\_\_ PSI LOCATION: \_\_\_\_\_

**3. OPERATING POWER HISTORY (IF CECC/ICS DATALINK INOPERABLE)**

DATE/TIME OF SHUTDOWN: \_\_\_\_\_

START PERIOD	END PERIOD	AVG POWER IN MWt	START PERIOD	END PERIOD	AVG POWER IN MWt
_____	_____	_____	_____	_____	_____
_____	_____	_____	_____	_____	_____

**4. CORE EXIT THERMOCOUPLE READINGS (IF CECC/ICS DATALINK INOPERABLE)**

THERMOCOUPLE NUMBER	DATE	TIME	READING (F)	NOTES:
_____	_____	_____	_____	_____
_____	_____	_____	_____	_____
_____	_____	_____	_____	_____

**5. REACTOR WATER LEVEL HISTORY (IF CECC/ICS DATALINK INOPERABLE)**

DATE	TIME	READING (UNITS)	RCS VOL (CU FT)	NOTES:
_____	_____	_____	_____	_____
_____	_____	_____	_____	_____

Send to: CECC Core Damage & CECC RAC. DATA BY \_\_\_\_\_

<b>WBN</b>	<b>ACTIVATION AND OPERATION OF THE TECHNICAL SUPPORT CENTER</b>	<b>EPIP6</b> <b>Revision 19</b> <b>Page 59 of 72</b>
------------	---	--

APPENDIX T  
Page 1 of 1

*TSC Accident Assessment Summary Sheet*<sup>7</sup>

**NOTE:** This Status Update Sheet is for use when the TSC ICS/ERDS data systems are inoperable.

**TO:** Tech. Assmt. Mgr. & NRC Coordinator and CECC Plant Assessment Team  
**FROM:** WBN Tech. Assmt. Team

I. HEAT REMOVAL CAPABILITY (Core Cooling, Heat Sink, RSC Inventory):  
Status Tree: \_\_\_\_\_

II. FUEL INTEGRITY (Subcriticality, RCS Radionuclide):

III. RADIOACTIVITY IN CONTAINMENT;

IV. CONTAINMENT INTEGRITY:  
Status Tree: \_\_\_\_\_

V. OVERALL ASSESSMENT & RECOMMENDATIONS:

Prepared by \_\_\_\_\_ WBN /EXT \_\_\_\_\_

Time \_\_\_\_\_

APPENDIX U  
Page 1 of 1

*Protective Action Recommendation*<sup>5,12</sup>

Note 1: If conditions are unknown utilizing the flowchart, then answer NO.

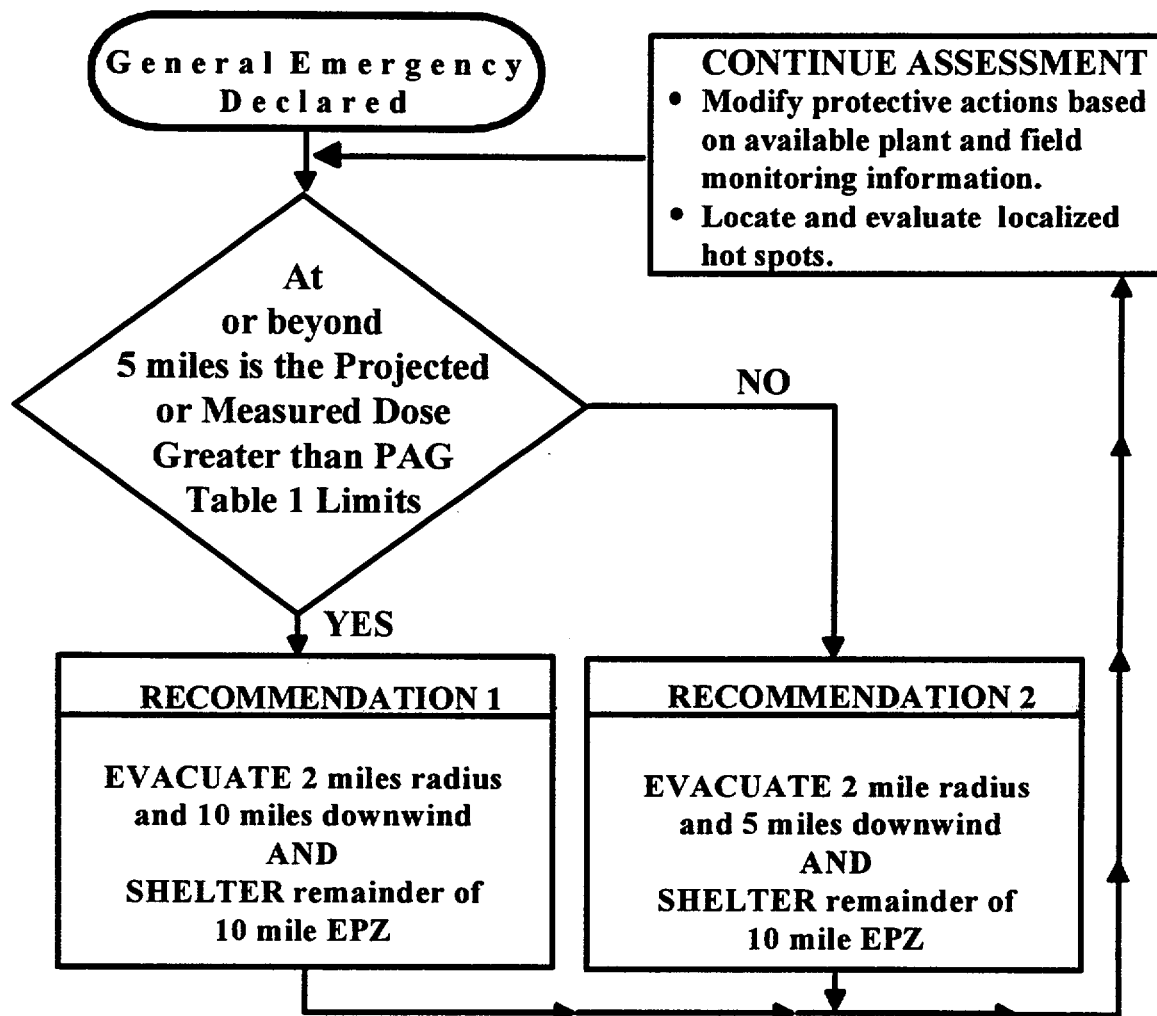

TABLE 1 Protective Action Guides	
TYPE	LIMIT
Measured	3.9E-6 microCi/cc of Iodine 131 or 1 REM/hr External Dose
Projected	1 REM TEDE or 5 REM Thyroid CDE

<b>WBN</b>	<b>ACTIVATION AND OPERATION OF THE TECHNICAL SUPPORT CENTER</b>	<b>EPIP6</b> <b>Revision 19</b> <b>Page 61 of 72</b>
------------	---	--

APPENDIX V  
Page 1 of 1

*Reference Materials and Equipment List*

The following reference materials are provided in the TSC:

1. Watts Bar Nuclear Plant FSAR.
2. Watts Bar Nuclear Plant Technical Specifications (Unit 1).
3. Surveillance Instructions (Selected). (Note <sup>1</sup> Below)
4. Technical Instructions (Selected). (Note <sup>1</sup> Below)
5. Radiological Control Instructions.
6. System Operating Instructions.
7. General Operating Instructions.
8. REP and WBN and CECC Emergency Plan Implementing Procedures
9. Plant Functional Drawings.
10. Abnormal Operating Instructions.
11. Emergency Operating Procedures.
12. Westinghouse Emergency Response Guidelines. (Note <sup>2</sup> Below)
13. Hand-held calculators.
14. Office supplies for use in the TSC.

**NOTE:** <sup>1</sup>Selection to be made by Technical Assessment Team Leader(s) or Technical Assessment Manager(s) and approved by the Emergency Preparedness Manager.

<sup>2</sup>Obtain copy from Site Westinghouse Representative or Master Files.

<b>WBN</b>	<b>ACTIVATION AND OPERATION OF THE TECHNICAL SUPPORT CENTER</b>	<b>EPIP6 Revision 19 Page 62 of 72</b>
------------	---	--

## APPENDIX W

Page 1 of 1

### Containment Sump Operation and Level Guidance<sup>1</sup>

**NOTE:**

Revised Engineering Analysis on the WBN Containment Sump Operation and Level Guidance has made the information previously provided in this Appendix no longer applicable.

Information on the Containment Sump Operation and Level Guidance can be gained through the following sources:

- FSAR 6.3 Emergency Core Cooling System
- System Description N3-63-4001 Safety Injection Systems
- ES-1.3 Transfer to RHR Containment Sump

<b>WBN</b>	<b>ACTIVATION AND OPERATION OF THE TECHNICAL SUPPORT CENTER</b>	<b>EPIP6 Revision 19 Page 63 of 72</b>
------------	---	--

## APPENDIX X

Page 1 of 3

### ERCW Concerns for Technical Assessment<sup>1, 18</sup>

#### MSLB and LOCA Events:

The LCC fans will be operated throughout all events except LOCA and MSLB. Following a MSLB, the LCC fans (four total - 2 Train A and 2 Train B) are started between 1.5 and 4 hours after event initiation. Within 2 hours of event initiation, contingent upon no ERCW available to operating LCC units, operators will initiate plant cooldown at a minimum rate of 19°F per hour in the RCS and 25°F per hour in the Pressurizer, to at least 350°F in the RCS and 450°F in the Pressurizer.

**CAUTION:** Prior to reinitiating ERCW flow to the LCC coils, the potential for waterhammer and two phase flow must be considered. Parameters to be considered are containment temperature which can cause boiling within the coils, available system pressure to prevent boiling, and maintenance of system integrity after reinitiating ERCW flow.

If ERCW is supplied to operating units, the cooldown specified here is not required, if containment temperature is maintained below 120°F.

#### Non-LOCA Events:

1. Provide direction for environmental qualification operating concerns for containment cooling following a non-LOCA event (e.g. loss of secondary coolant) inside containment. Items which should be addressed are listed below:
  - a. Cooldown the RCS to less than 350 degrees F within 12 hours and continue as conditions allow.
  - b. In case of failure of the normal RHR suction valves to open, continue cooldown using the steam generators.
  - c. Within one to four hours after event initiation, place at least two lower containment coolers in service. Ensure ERCW is aligned before placing coolers in service. This action will require entry into the annulus to manually open the ERCW valve if one train of power is lost. Preferable, all lower containment coolers should be placed in service.
    - (1) If A-train power is lost, A-train valves FCV-67-104 and FCV-67-112, located in the annulus (approx. el 713) will have to be manually operated in order to place the B-train ERCW header to the B-train lower compartment coolers in service. See Appendix X, page 3 of 3 for the specific location of these valves.
    - (2) If B-train power is lost, B-train valves FCV-67-88 and FCV-67-96, located in the annulus (approx. el 713) will have to be manually operated in order to place the A-train ERCW header to the A-train lower compartment coolers in service. See Appendix X, page 3 of 3 for the specific location of these valves.
  - d. Evaluate containment heat loads. If a reactor coolant pump is running, then at least three lower containment coolers should be in service.
  - e. Evaluate ERCW flow to the lower containment coolers and, if required, consider reducing flow to other equipment such as the containment spray heat exchangers.
  - f. In case of failure of both the CVCS letdown and excess letdown flow paths, then evaluate use of the reactor vessel head vent system or pressurizer PORV.

<b>WBN</b>	<b>ACTIVATION AND OPERATION OF THE TECHNICAL SUPPORT CENTER</b>	<b>EPIP6</b> <b>Revision 19</b> <b>Page 64 of 72</b>
------------	---	--

**APPENDIX X**

**Page 2 of 3**

**ERCW Concerns for Technical Assessment Team (continued)**

2. Monitor ERCW screens and strainers. Within 3 hours after operating basis earthquake ( $\geq 1/2$  SSE), a loss of downstream dam, a stage I flood, a tornado warning or within 12 hours following a LOCA, then perform the following actions:
  - a. Isolate chlorination to ERCW.
  - b. Inspect ERCW traveling screens and place screens into continuous backwash.
  - c. Inspect ERCW strainers differential pressure and place into continuous backwash.
3. For events other than those listed in previous step, then maintain the normal monitoring and cleaning frequency of the ERCW screens and strainers per SOI-67.01.

WBN	ACTIVATION AND OPERATION OF THE TECHNICAL SUPPORT CENTER	EPIP6 Revision 19 Page 65 of 72
-----	---	---------------------------------------

APPENDIX X

Page 3 of 3

ERCW Concerns for Technical Assessment Team (continued)

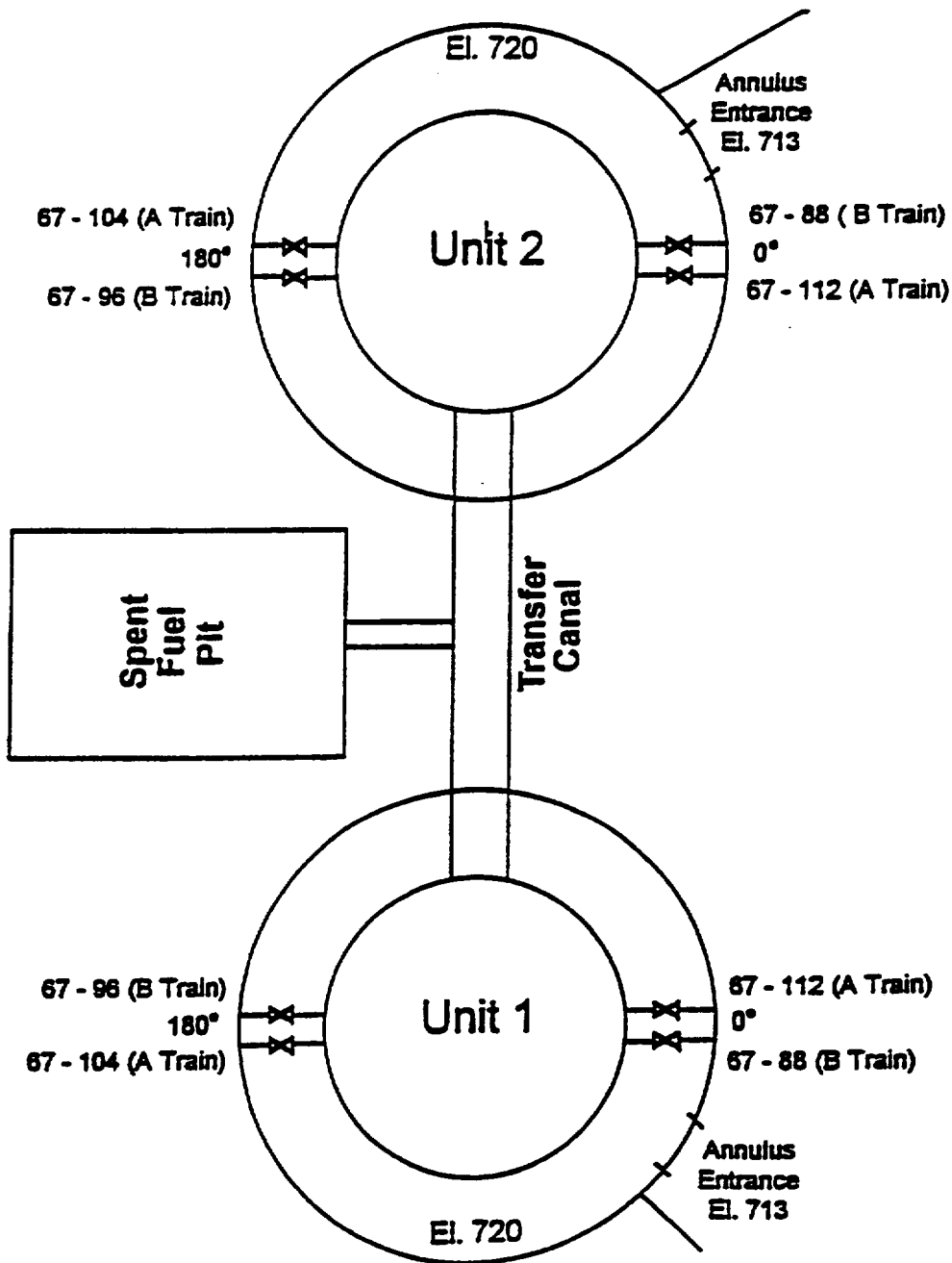

<b>WBN</b>	<b>ACTIVATION AND OPERATION OF THE TECHNICAL SUPPORT CENTER</b>	<b>EPIP6 Revision 19 Page 66 of 72</b>
------------	---	--

APPENDIX Y  
Page 1 of 1

***SMALL BREAK LOCA CONCERNS<sup>2</sup>***

As a result of a review of Sequoyah II-91-094, Nuclear Experience Review, it has been noted that the potential exists to have a loss of containment sump inventory as a result of lifting the relief (SRV-62-649) on the CCP miniflow recirculation line which would divert sump water inventory to the VCT/HUT. This scenario is potentially valid whenever the RHR pumps are providing makeup to the charging pumps in the recirculation mode.

Evaluate the conditions to determine if:

- A RCS Loss of Coolant accident is in progress.
- The unit is to the point of going on RHR Recirculation and RWST inventory is depleted and inventory for suction of the CCPs is from the containment sump.

If these conditions exist, then consider:

- Monitoring VCT level (this is the relief point of SRV-62-649)
- Determine if miniflow valve FCV-62-98 or FCV-62-99 should be closed to preclude loss of inventory to the VCT.
- If entry into Auxiliary Building is required to manually close the miniflow valve, have RADCON evaluate potential dose for performing this function.
- If loss of containment sump inventory to the HUT is occurring, actions must be taken to add water to RWST.

<b>WBN</b>	<b>ACTIVATION AND OPERATION OF THE TECHNICAL SUPPORT CENTER</b>	<b>EPIP6 Revision 19 Page 67 of 72</b>
------------	---	--

## APPENDIX Z

Page 1 of 2

### ADDITIONAL TAT DUTIES (POST ACCIDENT)

#### Auxiliary Building Lighting Guidance<sup>14</sup>

In order to support the results of the Auxiliary Building temperature heat-up calculation (reference 7.2.21), normal lighting in the following rooms should be turned off within 12 hours of an Auxiliary Building isolation (ABI) resulting from a LOCA/MSLB inside primary containment, if temperatures in these rooms cannot be maintained below 128°F:

##### Elevation 757.0

A10 (Old Reverse Osmosis Rm)  
A11 (U1 Reactor Bldg. Equip Hatch)  
A12 (U1 Reactor Bldg. Access Rm)

##### Elevation 782.0

A1 (U1 MG Set Rm)  
A2 (PZR Header Xfmr Rm-Train A)

Lights must be turned off via the wall switch in the rooms and not at the circuit breaker in the lighting cabinet. Room 757.0-A11 has one 1500 watt light located at A5-A6 and W-X that is not switched and should not be turned off at LC156 (breaker 13) as this breaker also controls an emergency battery pack.

**NOTE:** Should emergency repair work be conducted in any of these rooms, repair teams should be instructed to turn the lights off upon departure.

#### Control Room Chiller Guidance

Operator Action will be required following a LOCA/HELB (inside containment) to assure that temperatures in the Main Control Room and in the Shut Down Board Rooms remain below the Maximum Limits.

The Technical Assessment Team will assure the following actions are taken.

Within 24 hours of the start of the LOCA/HELB, switch from the operating Train to the Standby train on the following systems:

- Main Control Room AHU
- Shut Down Board Room A & B Chiller

Continue to alternate trains every 24 hours.

<b>WBN</b>	<b>ACTIVATION AND OPERATION OF THE TECHNICAL SUPPORT CENTER</b>	<b>EPIP6 Revision 19 Page 68 of 72</b>
------------	---	--

APPENDIX Z  
Page 2 of 2

**Steam Generator Tube Rupture (SGTR) Recovery**<sup>15</sup>

Operator action will be required to dispose of contaminated water on the plant's secondary side after a SGTR.

To assist Plant Operations the Technical Assessment Team will assure the following actions are taken.

- Ensure the station sump is aligned to the unlined pond (in accordance with AOI-33, E-3 or ECA-3 series) and unlined pond releases are performed in accordance with the Offsite Dose Calculation Manual (ODCM).

**NOTE:** Hotwell level indication may be inadequate if the hotwell level is high.

- Evaluate having temporary level indication installed to provide accurate indication of hotwell level.
- The hotwell may be processed (cleaned up) in accordance with SOI-14.03, Condensate Demineralizer Waste Disposal.
- The A Condensate Storage Tank (CST) may be processed (cleaned up) in accordance with SOI-2&3.01, Condensate and Feedwater System.
- Any contaminated Steam Generator may be processed in accordance with SOI-15.01, Steam Generator Blowdown System.





<b>WBN</b>	<b>ACTIVATION AND OPERATION OF THE TECHNICAL SUPPORT CENTER</b>	<b>EPIP6 Revision 19 Page 71 of 72</b>
------------	---	--

# **SOURCE NOTES**

Page 1 of 2

- |   |  |  |
|---|--|--|
| 1 | NRC IE Notice 87-52-02,<br>Weakness No. 1, NCO-870324038 | Operation of ERCW<br>screens/strainers to be consistent with NE<br>USQD (Appendix W)   |
| 2 | NER Item 910949  | Small Break LOCA Concerns (Appendix Y)   |
| 3 | DV-847100 F00021, NIR-0560.                              | SEDs Responsibilities. Section 2.0<br>Responsibility, 3.3 Activation of the TSC,<br>Appendix C (Pages 1 through 7).                                  |
| 4 | MC-840827005041A, MSC-02407.                             | Physical TSC Layout and Communications.<br>Section 3.0 Instruction, 3.1 General. Appendix<br>A (pages 1 and 2).                                      |
| 5 | MC-840827055035A, MSC-2400.                              | SED duties that cannot be delegated Appendix<br>C (page 3 of 7) Also see EPIPs 5 and 15.   |
| 6 | MC-840827005055, MSC-02419,<br>NCO-920042076.            | Quarterly Update of WBN Emergency<br>Organization. Section 3.0 Instructions,<br>Section 3.3.2 Emergency Response Call List.                          |
| 7 | GR-823300000006, GLT-0015,<br>NCO-920033014.             | Plant Parameters Essential to EOF (CECC)<br>Function. Appendix Q, R, S, T.   |
| 8 | GLT-0011, NCO-920053011.                                 | Activation and Operation of the TSC. All<br>Sections and Appendices.   |
| 9 | MC-810914022080, MSC-04144.<br>NCO-920042275             | TSC will be operational by Fuel Load<br>(NUREG 0737 Upgrade). Entire procedure<br>supports the upgrade requirements. Also see<br>ERFDS Users Manual. |

<b>WBN</b>	<b>ACTIVATION AND OPERATION OF THE TECHNICAL SUPPORT CENTER</b>	<b>EPIP6 Revision 19 Page 72 of 72</b>
------------	---	--

# SOURCE NOTES

Page 2 of 2

- 10 FRS-06-293.
 

The MCRHS area is designed for long term occupation by personnel required during emergency operation. Section 3.6 Long Term Operation, 3.6.3. Also see EPIP-12.
11. ANSI Standard N.18.7-1976  
Subsection 5.3.9.3: 01 POI
 

EIPs will contain the following elements.
12. 390/93-64A
 

10 CFR 20 Revisions
13. MSC-02859, NCO 920042546
 

Radiological Emergency Plan Site Procedures shall designate site personnel who shall staff the ENS and HPN communication systems.
14. WBPER 950118
 

Turn off lights in key Auxiliary Building rooms after a LOCA/MSLB inside containment.
15. SOER-93.0001
 

Cleanup secondary side following a SGTR. Add temporary Hotwell Level Indication due to high level in Hotwell.
16. WB PER960582  
requirements of RC Mgr.
 

Remove statement concerning reportability
17. NRC Information Notice 97-05
 

Offsite Notification Capabilities when site communication capabilities are lost
18. NRC Generic Letter (GL) 96-06
 

MSLB/LOCA: Prior to reinitiating ERCW flow to LCC Coils, potential for waterhammer and two phase flow must be considered.

## FILING INSTRUCTIONS

DOCUMENT NUMBER EPF-P-7

REMOVE REVISION 14 INSERT REVISION 15

Comments \_\_\_\_\_  
\_\_\_\_\_  
\_\_\_\_\_

**TENNESSEE VALLEY AUTHORITY**

**WATTS BAR NUCLEAR PLANT**

**EMERGENCY PLAN IMPLEMENTING  
PROCEDURES**

**EPIP-7**

**ACTIVATION AND OPERATION OF THE  
OPERATIONS SUPPORT CENTER (OSC)**

Revision 15

Unit 0

**NON-QUALITY RELATED**

PREPARED BY: Frank L. Pavlechko  
(Type Name)

SPONSORING ORGANIZATION: Emergency Planning

APPROVED BY: Frank L. Pavlechko

EFFECTIVE DATE: 09/25/2001

LEVEL OF USE: REFERENCE

WBN	ACTIVATION AND OPERATION OF THE OPERATIONS SUPPORT CENTER (OSC)	EPIP-7 Revision 15 Page 2 of 57
-----	---	---------------------------------------

**REVISION LOG**  
(Page 1 of 3)

Revision Number	Effective Date	Pages Affected	Description of Revision
0	N/A	New WBN EPIP	Supersedes IP-7.
1	02/10/93	4  4 5 6 8  11  18,19 17,22,28,31,3 3,35,37,39,40 47	Added OSC Teams Coordinator, OSC Power Stores Coordinator, DCRM Representative, TSC Coordinator to response organization. Removed note about RADCON staffing issues. Added 3.5 section on call out list. Added OSC Teams Coordinator Personnel Pool Log. Added NUREG 0654 and NUREG 0696 and 10 CFR 50, App. E references. Added page 2 to Appendix A, Alt. OSC Layout. Changed all Attachments to Appendices. Added OSC Mgr Briefing items to Appendix D. Added deactivation responsibilities to checklists.  Added Appendix Q, OSC Personnel Coordinator Checklists. Added OSC Power Stores Coordinator Checklists. Added Work Control Boardwriter Checklists. Added RADCON Boardwriters Checklists. Added DCRM Coordinator checklists.
2	08/16/93	All	Editorial (non-intent) and format changes. Repetitive non-used information removed. New OSC Team Briefing/Debriefing Form added. Source notes added to the procedure. Revised RADCON Briefers' responsibilities. Non-pager contacts for Asst. OSC Manager reduced. TSC Coordinator position discontinued due to lack of need for the position. OSC Logkeeper Appendix was repeated twice, one of the Appendix was removed. Contact information for Maintenance personnel added to the OSC Teams Coordinator position. Nuclear Stores duties enhanced.
3	10/04/93	6  21,22,23	OSC equip., supplies, and procedures will be replenished following a drill, exercise or emergency. Change Briefing Form to dispatch teams out of OSC.
4	09/02/94	All	Added Fitness For Duty note in Section 3.2.3, A. Added WBN EIPs 12, 15, and 16 to the references section. Changed briefing form, Appendix F, to move OSC Manager's signature to front of the form. Added responsibilities to Appendices G, K, N, and O. Other editorial changes were made. Added optional OSC RADCON Briefer's Emergency Response Teams Staging Area orientation to Appendix H. Added responsibility of faxing Emergency Response Teams board status to Main Control Room to Appendix L.
CN-1	1/17/95	7,55	Source note referencing the capabilities of the OSC was added to the text.

WBN	ACTIVATION AND OPERATION OF THE OPERATIONS SUPPORT CENTER (OSC)	EPIP-7 Revision 15 Page 3 of 57
-----	---	---------------------------------------

REVISION LOG  
(Page 2 of 3)

Revision Number	Effective Date	Pages Affected	Description of Revision
5	4/21/96	3,11,19,20,22, 24,46, 52,54	Minor editorial changes concerning eating and drinking in the OSC, notification of non-pager wearing responders, changes to OSC roster and additions to OSC Teams Coordinator's responsibilities. Phone number revisions.
6	10/10/96	3, 4, 5, 6, 7, 9, 13, 14, 19, 24, 26, 27, 31, 33, 35, 37, 38, 39, 40, 41, 42, 44, 45, 48, 49, 51, 53, 55	The following non-intent and editorial revisions were made: Shift Clerk revised to Shift Personnel to reflect additional trained responders on shift, enhanced OSC activation instructions, added pager number to ERO call list, revised organizational title as needed, when to card in on the assembly card readers revised, and staffing of the OSC, redundant material/information removed, typographical errors corrected, fitness for duty instructions enhanced, activation time for minimum staffing of the OSC included, SM replaced SOS, non-QA records instructions enhanced, additional duty added to App. G, App. V added to the procedure, mainframe computer reference replaced with Curator, and editorial and grammatical enhancements made to assist human factoring.
CN-1	2/15/97	9, 38, 53	Operational responsibility added to Appendix L and T. Typographic error corrected on appendix list.
CN-2	2/10/98	3,5, 8,15, 22, 34	Satellite phone, NP-STD-1.6 changed to SPP-1.2 for FFD, key check-off for briefers , App. J removed "initiate" fire response.
7	6/30/98	All	Non-intent Changes. Incorporated Change Notices 1 & 2. SM FAX # changed. Alternate OSC number revised.
8	2/28/99	All	Non-intent change. Revised ERFDS to ICS and referenced OSC alternate locations in Appendix C.
9	10/21/99	All	Non-intent change. Developed new landscape tables for App L and P to replace scanned tables. Added step to OSC clerk's responsibilities (App L) to ensure all sign roster.
10	02/07/00	All	Non-intent changes. Revised APP. F OSC Team Briefing/Debriefing Form per corrective actions for PER-00-000177-000. Added steps to Appendix I, Initial Activation Checklist and Operational Responsibilities. Corrected typo on Appendix L. Added step to Appendix M, Operational Responsibilities. Revised Appendix P pg. 3 of 3 to enhance OSC Teams Dispatch.
11	06/14/00	All	Non-intent changes. Removed REX references and replaced it with HIS-20. Added wording to OSC Mgr., Assistant OSC Mgr., OPS Advisor and Nuclear Stores Coordinator responsibilities/titles to reflect wording in the REP. Corrected one typo and text alignments. Identified removal of QA records from MDB to EQB to resolve problems identified in PER980610. This revision also corrects problems from WBN PER006394.

WBN	ACTIVATION AND OPERATION OF THE OPERATIONS SUPPORT CENTER (OSC)	EPIP-7 Revision 15 Page 4 of 57
-----	---	---------------------------------------

REVISION LOG  
(Page 3 of 3)

Revision Number	Implementation Date	Pages Affected	Description of Revision
12	01/24/01	All Pg. 11,13,42	Plan effectiveness determination reviews indicate the following revisions do not reduce the level of effectiveness of the procedure or REP: Revised locations of alternate OSC to Team Room (App. A). Added additional position to OSC minimum staffing to support REP activities and standardize staffing across TVAN (App. C). Added ARW column to OSC team coordinator's checklist (App. P). Non-intent change.
13	3/30/01	All Pg. 9, 13,14,48	Plan effectiveness determination reviews indicate the following revisions do not reduce the level of effectiveness of the procedure or REP: Intent change. Revised minimum staffing requirements in the OSC to include the chemistry advisor. Non-intent change. Corrected number sequence on page 9. Non-intent change. Added organization column to OSC team coordinator's checklist (App. P) -
14	4/25/01	All Pg. 2, 54	Plan effectiveness determination reviews indicate the following revisions do not reduce the level of effectiveness of the procedure or REP: Intent revision to delete removal of QA Records located in the MDB Vault as a result of Corrective Action 3 in WBNPER 980610. This action for flooding is no longer required due to engineering re-evaluation.
15	9/25/01	All Pg. 8, 19, 30, 45	Intent change. Procedure revised to Non-Quality related per requirements of NQAP & pending revision to SPP-2.2. The coversheet and records section of the procedure was revised to reflect this change. Non-Intent change. Addressed fatigue issues for the ERO on App D. Resolved Security personnel evacuation problem identified in PER 01-013997-000 on App. O. Corrected typo on App. H.

WBN	ACTIVATION AND OPERATION OF THE OPERATIONS SUPPORT CENTER (OSC)	EPIP-7 Revision 15 Page 5 of 57
-----	---	---------------------------------------

## 1.0 PURPOSE<sup>1,2,3</sup>

This procedure provides instructions for the Operations Support Center (OSC) activation, organization, operation, termination, and deactivation.

## 2.0 RESPONSIBILITY<sup>1,2</sup>

The OSC Manager and OSC staff are responsible for activation, operation and deactivation of the OSC.

## 3.0 INSTRUCTION<sup>1,2</sup>

### 3.1 General

At ALERT, SITE AREA EMERGENCY, or GENERAL EMERGENCY classifications, the OSC Manager **will report** directly to the OSC and **shall** be responsible for implementing this Procedure.

### 3.2 Initiating Conditions

- 3.2.1 The OSC is to be activated and operated when an emergency is declared and classified as an ALERT, a SITE AREA EMERGENCY, or a GENERAL EMERGENCY.
- 3.2.2 This Procedure may be activated at any other time as deemed necessary by the Site Emergency Director.
- 3.2.3 The Shift Manager (SM) will activate the OSC by announcing the emergency condition by one or more of the following methods.
  - A. Plant Public Address (PA) announcement.

**NOTE:** The Radiological Emergency Response Organization Call List is handled in accordance with the TVA Fitness For Duty Program.

- B. Shift personnel will normally activate the Emergency Paging System (EPS) or contact the persons designated on the Radiological Emergency Response Organization Call List.

WBN	ACTIVATION AND OPERATION OF THE OPERATIONS SUPPORT CENTER (OSC)	EPIP-7 Revision 15 Page 6 of 57
-----	---	---------------------------------------

### 3.0 INSTRUCTION (CONTINUED)

- C. OSC personnel can also contact additional responders/replacements by phone utilizing the Emergency Response Organization Call List available in the OSC and Appendix V.
- D. Target activation time for minimum OSC staffing is approximately 60 minutes.
- E. IF the normal phone system and radio systems are not functioning, the satellite phone system will be used as described in SOI-100.01.

### 3.3 Activation of the OSC

- 3.3.1 The OSC Manager **shall** assume responsibility for implementing this Procedure and directing OSC personnel and activities.
- 3.3.2 Personnel with OSC Emergency Preparedness assignments **REPORT** to their response positions, (**SEE** Appendix A, OSC Layout, and Appendix B, Alternate OSC Layout). Activation of the facility is required at the **ALERT OR** higher emergency classification or at the discretion of the Site Emergency Director.
- 3.3.3 Other plant staff the OSC Manager determines to be necessary to support OSC functions will be called:
  - (1) OSC Clerk
  - (2) Maintenance/Craft personnel as needed
  - (3) Operations personnel as needed
  - (4) RADCON personnel as needed
  - (5) Transmission/Power Supply Group personnel as needed
  - (6) Others, as needed.

### 3.4 Required OSC Actions

- 3.4.1 OSC organization (Appendix B), staff actions and responsibilities are provided in Appendices C-T.
- 3.4.2 OSC responders will complete all of the applicable steps contained in the appropriate Appendices.

WBN	ACTIVATION AND OPERATION OF THE OPERATIONS SUPPORT CENTER (OSC)	EPIP-7 Revision 15 Page 7 of 57
-----	---	---------------------------------------

### 3.0 INSTRUCTION (CONTINUED)

- 3.4.3 Plant procedures should be followed whenever possible. Should a situation arise where normal procedures would be inappropriate, action will be performed as determined by the OSC Manager. Nonconformance with plant procedures should be documented and action/steps taken. Also, deviations may warrant initiation of a Problem Evaluation Report (PER) or other Corrective Action Plan (CAP).

#### 3.5 Emergency Response Organization Call List

The WBN Emergency Preparedness Manager shall maintain the Emergency Response organization call list listing key OSC personnel by Emergency Response Organization Title, name, home and work telephone numbers and pager numbers. The call list will be updated at least quarterly with input by the appropriate section/group supervisors. The list will be available to shift personnel to use in case of the failure of the Emergency Paging System.

#### 3.6 Long-Term Operation

Additional personnel will be called in at the request of the OSC Manager to provide coverage or to ensure 12-hour or shorter shifts in the OSC. The OSC Manager will coordinate these call-ins with Nuclear Security to facilitate site access.

#### 3.7 Termination and Deactivation

- 3.7.1 Deactivation will be implemented using WBN EPIP-13, "Termination of the Emergency and Recovery," when plant conditions are such that: (1) the emergency has been terminated; (2) the OSC has been deactivated; and (3) OSC personnel have been relieved of emergency response duties.
- 3.7.2 All records generated during the operation of the OSC will be reviewed by the OSC Manager and forwarded to the Emergency Preparedness Manager.
- 3.7.3 All equipment and usable supplies will be returned to their storage locations.
- 3.7.4 All equipment, supplies and procedures will be replenished in the OSC following a drill, exercise or emergency by applicable groups as assigned in WBN EPIP-12, "Emergency Equipment and Supplies."

WBN	ACTIVATION AND OPERATION OF THE OPERATIONS SUPPORT CENTER (OSC)	EPIP-7 Revision 15 Page 8 of 57
-----	---	---------------------------------------

### 3.0 **INSTRUCTION (CONTINUED)**

#### 3.8 Records

##### 3.8.1 Non-QA Records

The appendices and checklist in this procedure are necessary to demonstrate key actions during an emergency or annual NRC evaluated exercise(s) and are considered Non-Quality Assurance (QA) records.

All original records generated during the course of an emergency drill/exercise will be assembled by the Emergency Preparedness Manager and stored appropriately.

### 4.0 REFERENCES

- 4.1 *TVA Nuclear Power Radiological Emergency Plan (NP REP)*
- 4.2 WBN-EPIP-6      *Activation and Operation of the Technical Support Center*
- 4.3 WBN-EPIP-8      *Personnel Accountability and Evacuation*
- 4.4 WBN-EPIP-10     *Medical Emergency Response*
- 4.5 WBN-EPIP-12     *Emergency Equipment and Supplies*
- 4.6 WBN-EPIP-13     *Termination of the Emergency and Recovery*
- 4.7 WBN-EPIP-14     *Radiological Control Response*
- 4.8 WBN-EPIP-15     *Emergency Exposure Guidelines*
- 4.9 WBN-EPIP-16     *Initial Dose Assessment for Radiological Emergencies*

WBN	ACTIVATION AND OPERATION OF THE OPERATIONS SUPPORT CENTER (OSC)	EPIP-7 Revision 15 Page 9 of 57
-----	---	---------------------------------------

#### **4.0 REFERENCES**

- 4.10 *Tennessee Valley Authority Nuclear Power Radiological Emergency Plan (REP)*
- 4.11 *SPP-1.2, Fitness For Duty*
- 4.12 *NUREG 0654, FEMA-REP-1, Rev. 1, Criteria for Preparation and Evaluation of Radiological Emergency Response Plans and Preparedness in support of Nuclear Power Plants*
- 4.13 *NUREG 0696, Functional Criteria for Emergency Response Facilities, Final Report*
- 4.14 Title 10 Code of Federal Regulations, Part 50, Appendix E
- 4.15 ANSI Standard N 18.7-1976
- 4.16 SOI-100.01 Communications Systems

#### **5.0 APPENDICES**

- Appendix A OSC Layout
- Appendix B OSC Organization Chart
- Appendix C OSC Manager Checklist
- Appendix D OSC Manager Briefing Outline
- Appendix E Assistant OSC Manager Checklist
- Appendix F OSC Team Tracking/Debriefing Form
- Appendix G OSC RADCON Supervisor Checklist
- Appendix H OSC RADCON Briefer Checklist
- Appendix I OSC Operations Advisor Checklist
- Appendix J OSC Fire Protection Advisor Checklist

WBN	ACTIVATION AND OPERATION OF THE OPERATIONS SUPPORT CENTER (OSC)	EPIP-7 Revision 15 Page 10 of 57
-----	---	--

## 5.0 **APPENDICES** (continued)

Appendix K	OSC Chemistry Advisor Checklist
Appendix L	OSC Clerk Checklist
Appendix M	OSC Briefing Team Checklist
Appendix N	OSC Industrial Safety Advisor Checklist
Appendix O	OSC Nuclear Security Advisor Checklist
Appendix P	OSC Teams Coordinator Checklist
Appendix Q	OSC Nuclear Stores Coordinator Checklist
Appendix R	Work Control Boardwriter Checklist
Appendix S	RADCON Boardwriter Checklist
Appendix T	DCRM Coordinator Checklist
Appendix U	WBN OSC Roster
Appendix V	Emergency Responder Notification Form

WBN	ACTIVATION AND OPERATION OF THE OPERATIONS SUPPORT CENTER (OSC)	EPIP-7 Revision 15 Page 11 of 57
-----	---	--

APPENDIX A  
(Page 1 of 2)  
**OPERATIONS SUPPORT CENTER LAYOUT**  
Elevation 713 Radcon Lab Area

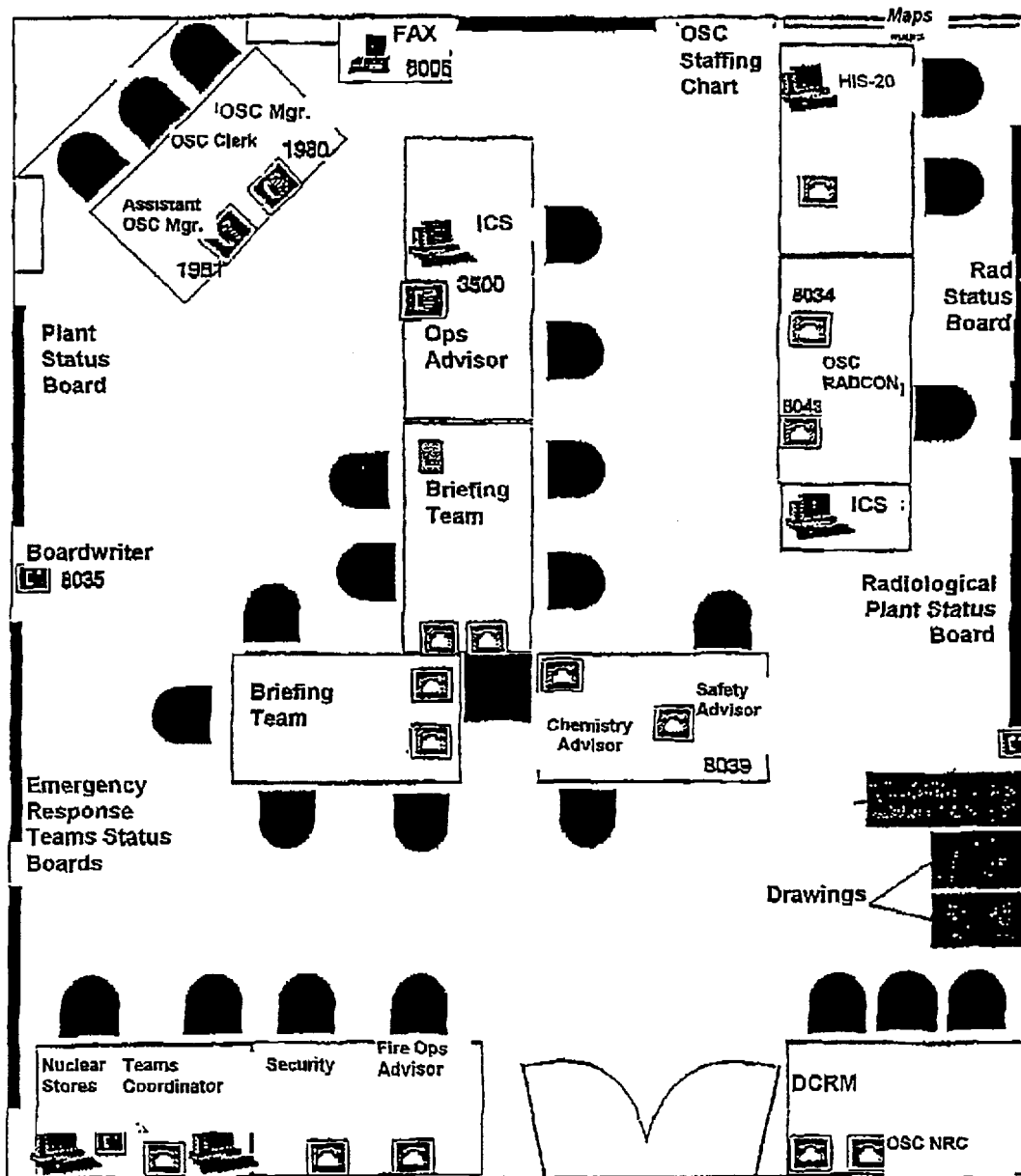

WBN	ACTIVATION AND OPERATION OF THE OPERATIONS SUPPORT CENTER (OSC)	EPIP-7 Revision 15 Page 12 of 57
-----	---	--

APPENDIX A  
(Page 2 of 2)  
**WBN ALTERNATE OPERATIONS SUPPORT CENTER LAYOUT**  
**Elevation 729, Plant Team Conference Room**

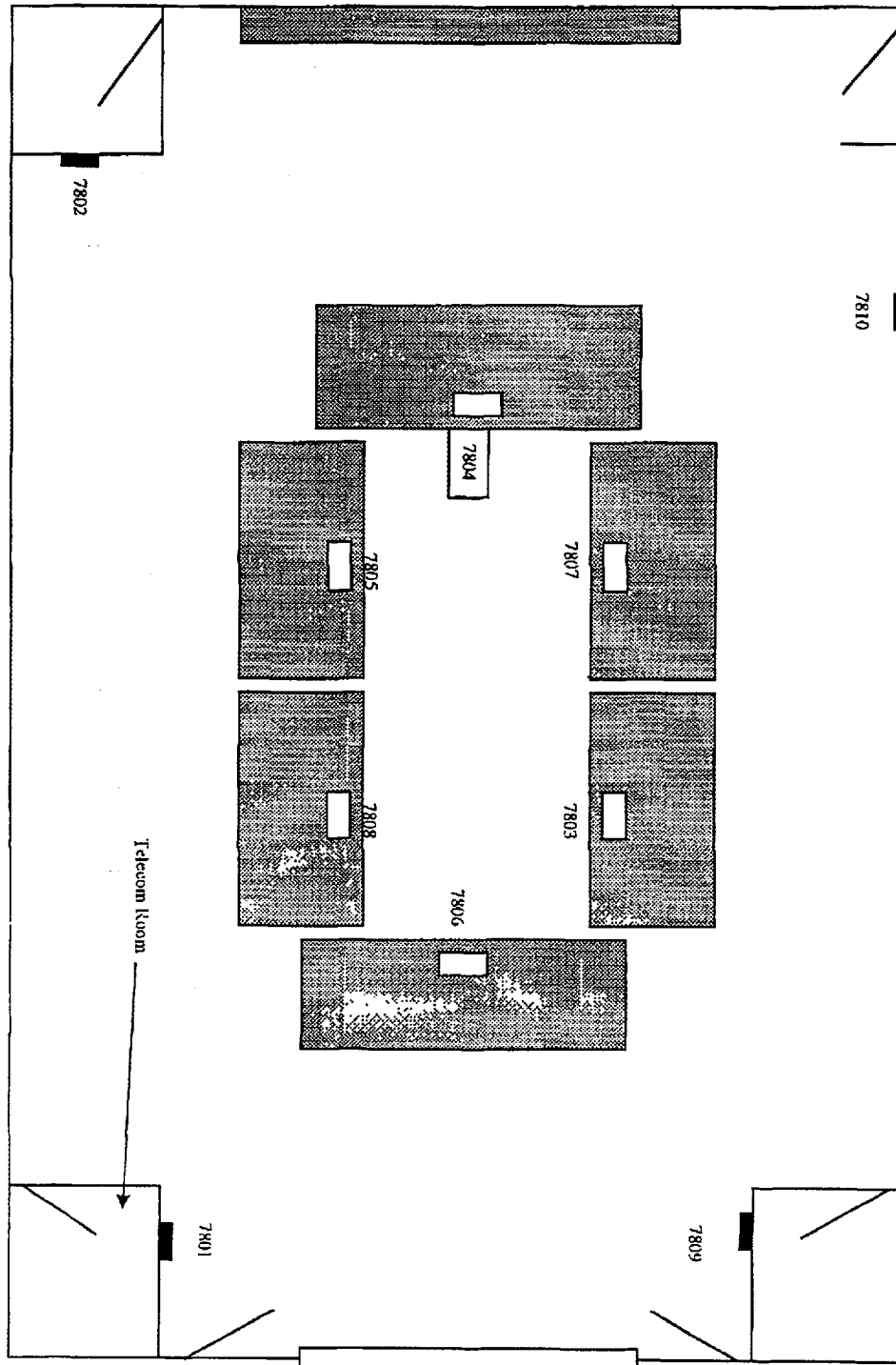

APPENDIX B  
(Page 1 of 1)

OPERATIONS SUPPORT CENTER ORGANIZATION

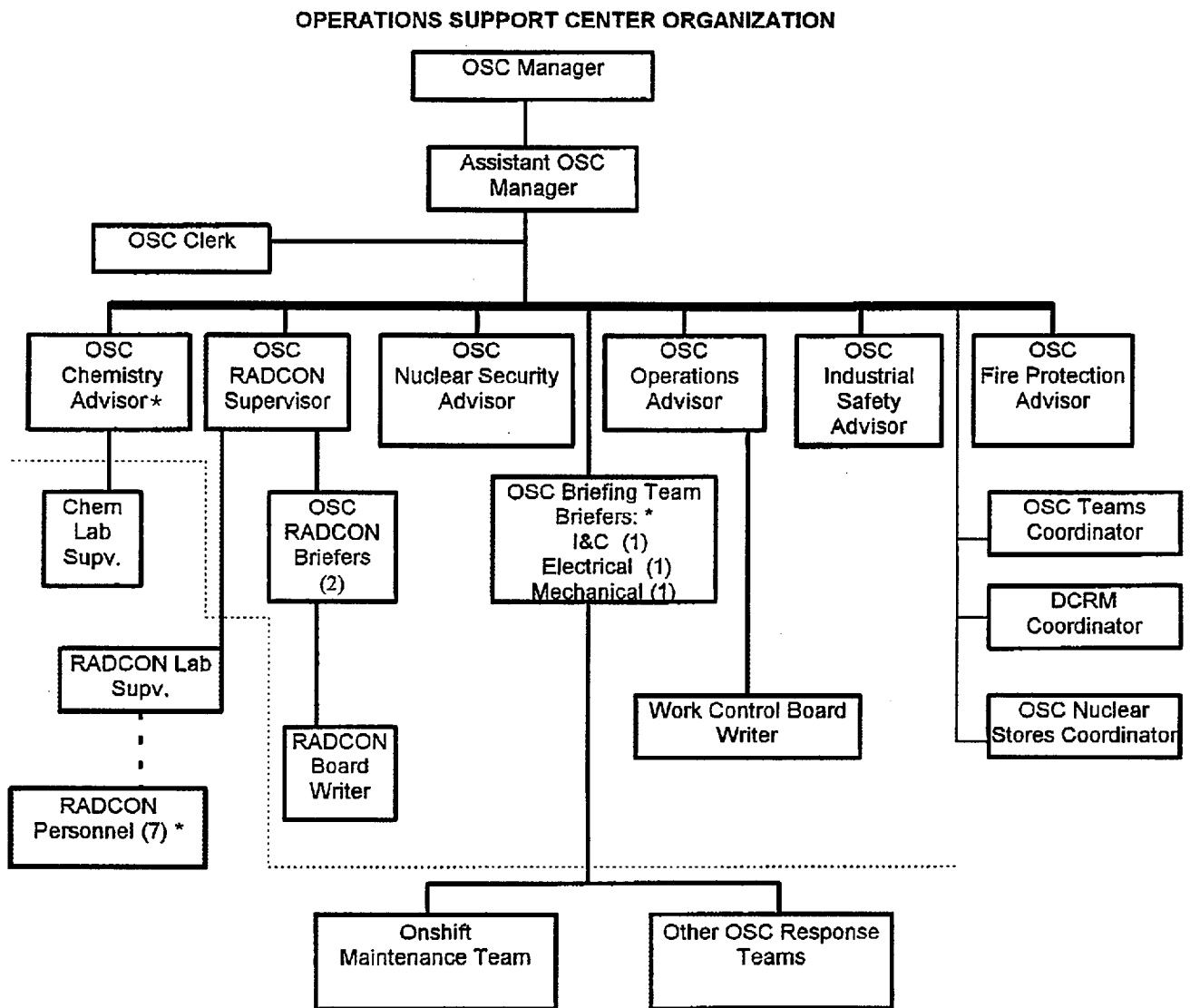

(\*) Denotes minimum staffing position(s) per NUREG 0654.

WBN	ACTIVATION AND OPERATION OF THE OPERATIONS SUPPORT CENTER (OSC)	EPIP-7 Revision 15 Page 14 of 57
-----	---	--

APPENDIX C  
(Page 1 of 4)

## OSC MANAGER

### INITIAL OSC ACTIVATION CHECKLIST

Date: \_\_\_\_\_

Inits/Time

\_\_\_/\_\_\_

**ENTER** keycard into the Accountability Badge Reader.

\_\_\_/\_\_\_

**SIGN** in OSC on the staffing chart and put on position badge.

\_\_\_/\_\_\_

**SIGN** the OSC Roster. (Appendix U)

\_\_\_/\_\_\_

**ESTABLISH** a log of activities and communications.

\_\_\_/\_\_\_

**CALL** the SED in the TSC and **OBTAIN** an update of emergency conditions.

\_\_\_/\_\_\_

**RELOCATE** to OSC Alternate location (Main Office Building Team Conference room) if OSC is not habitable.

**NOTE:** The location of the Alternate OSC/RADCON Lab will depend on inplant radiological conditions. The TSC RADCON Manager, after consultation with the SED, will make the decision on location transfer. Possible locations that will be considered are the **Alternate** OSC in the Main Office Building and the **Relay Room** 755' level next to the Control Room and the TSC or the WBN Training Center.<sup>4</sup>

\_\_\_/\_\_\_

**ENSURE** minimum staffing requirements for the OSC are met.

- \_\_\_ OSC Manager
- \_\_\_ RADCON Supervisor (onshift)
- \_\_\_ Chemistry Advisor
- \_\_\_ Mechanical Maintenance Supervisor or Briefer
- \_\_\_ Electrical Maintenance Supervisor or Briefer
- \_\_\_ I&C Maintenance Supervisor or Briefer

\_\_\_/\_\_\_

**ENSURE** OSC support personnel are notified as needed. This includes anyone who is needed to mitigate the incident. SED can authorize personnel onsite who have not been REP trained.

\_\_\_/\_\_\_

**BRIEF** OSC on personnel, radiological and plant conditions and expected actions. Use Appendix D as a guide.

WBN	ACTIVATION AND OPERATION OF THE OPERATIONS SUPPORT CENTER (OSC)	EPIP-7 Revision 15 Page 15 of 57
-----	---	--

APPENDIX C  
(Page 2 of 4)

## **OSC MANAGER**

### INITIAL OSC ACTIVATION CHECKLIST

- /      **BRIEF** the OSC regarding the OSC and initial information.
- /      **INFORM** the TSC of encountered plant conditions and the status of any emergency actions already in progress.
- /      **CONFIRM** that the OSC is staffed with qualified personnel and operational.  
(Will be up to discretion of OSC Manager. Minimum staffing positions must be met.)
- /      **INFORM** the SED that the OSC is operational.
- /      **REQUIRE** OSC personnel to use WBN EPIP-7 checklists to perform their assigned duties.
- /      **DETERMINE** the location and function of persons/teams currently and previously tasked by the TSC/Main Control Room and ensure assignment of Team Tracking Letters.
- /      **ESTABLISH** shift rotations to fill the OSC positions IF duration is expected to exceed 12 hours.

WBN	ACTIVATION AND OPERATION OF THE OPERATIONS SUPPORT CENTER (OSC)	EPIP-7 Revision 15 Page 16 of 57
-----	---	--

APPENDIX C  
(Page 3 of 4)

## **OSC MANAGER**

### OPERATIONAL RESPONSIBILITIES

- Demonstrate command and control of the OSC throughout the emergency.
- Brief the OSC staff on current conditions, as needed.
- Update the SED and TSC Maintenance Manager as needed.
- Authorize OSC personnel to form emergency response teams.
- Direct the dispatching of emergency response teams (Medical Emergency Response Teams, emergency repair teams, search and rescue teams, fire protection teams, Post Accident Sampling Teams, radiological monitoring teams, damage assessment teams, and others as necessary.)
- Brief, track and coordinate Emergency Response teams which are being dispatched by the Control Room.
- Ensure that team activities are continually prioritized and synchronized with the TSC.
- Coordinate with the SED, TSC RADCON Manager, and OSC RADCON Supervisor authorizing exposures in excess of occupational limits. (Use WBN EPIP-15).
- Coordinates maintenance teams and ensures they have received proper briefings and are all accompanied by a Radcon Technician (as necessary).

WBN	ACTIVATION AND OPERATION OF THE OPERATIONS SUPPORT CENTER (OSC)	EPIP-7 Revision 15 Page 17 of 57
-----	---	--

APPENDIX C  
(Page 4 of 4)

## **OSC MANAGER**

### **OPERATIONAL RESPONSIBILITIES**

- Coordinate with the SED, TSC RADCON Manager, and OSC RADCON Supervisor in the issuance of KI. (Use WBN EPIP-14).
- Provide supplemental staffing for the OSC as needed.
- Initiate long-term 24 hour/day operation.
- Relocate the OSC as habitability conditions dictate.
- Deactivate the OSC when directed by the SED.  
(Ensure that all assigned tasks have been completed or terminated as needed, and all emergency response teams have been properly debriefed.)
- Review OSC records to ensure completeness and accuracy prior to collection by the WBN Emergency Preparedness Manager.
- Maintain log of communications and activities.
- Provide adequate turnover when a shift change occurs.

### **DEACTIVATION RESPONSIBILITIES**

- Terminate in accordance with WBN EPIP-13, "Termination of the Emergency and Recovery."
- Ensures all teams are accounted for and properly debriefed.
- Ensures all logs and team briefing forms are completed and signed.
- Assists in forming re-entry and recovery plans.
- Leave all papers at your station which will be collected and properly stored by WBN Emergency Preparedness.

WBN	ACTIVATION AND OPERATION OF THE OPERATIONS SUPPORT CENTER (OSC)	EPIP-7 Revision 15 Page 18 of 57
-----	---	--

# APPENDIX D

(Page 1 of 2)

## OSC MANAGER BRIEFING OUTLINE

The following may be used as a guide for OSC Manager briefings:

- "This is a real emergency. This is a real emergency." OR  
"This is a drill. This is a drill. We need to treat this exercise as if it were a real emergency."
- "This is \_\_\_\_\_. I am the OSC Manager."  
"The OSC was activated at \_\_\_\_\_ hours."  
"The TSC (is/is not) activated. \_\_\_\_\_ is the Site Emergency Director."
- "The following is a summary of conditions at this time:

### Emergency Classification:

Date \_\_\_\_\_

Time Updated \_\_\_\_\_

PZR Level \_\_\_\_\_

\_\_\_\_ Notification of Unusual Event

RCS Pres. \_\_\_\_\_

ESF STATUS \_\_\_\_\_

\_\_\_\_ Alert

RCS Temp. \_\_\_\_\_

\_\_\_\_ Site Area Emergency

\_\_\_\_ General Emergency

### Event Description:

Status--Unit 1 \_\_\_\_\_

Status--Unit 2 \_\_\_\_\_

Time Event Started: \_\_\_\_\_

### Primary Plant Condition:

Mode: 1 2 3 4 5 6

(circle one)

Electrical Lineup: \_\_\_\_\_

### Description of any abnormal lineup

YES NO

YES NO

YES NO

YES NO

YES NO

DG1A Operating? DG2A Operating? DG1B Operating? DG2B Operating? Offsite Pwr Avail.?

### Major Mechanical Problems:

Major Electrical Problems: \_\_\_\_\_

WBN	ACTIVATION AND OPERATION OF THE OPERATIONS SUPPORT CENTER (OSC)	EPIP-7 Revision 15 Page 19 of 57
-----	---	--

APPENDIX D  
(Page 2 of 2)

***OSC MANAGER BRIEFING OUTLINE***

4. "We are analyzing the work that was in progress at the time of the incident to determine if work should be continued, escalated, postponed or discontinued."
5. "Our plan of action at this time is to \_\_\_\_\_."
6. "Please maintain an orderly atmosphere in the OSC. Listen to briefings and make information flow to the appropriate organizations."
7. "Please notify me if you are fatigued or feel you can not perform your required duties."
8. "The status of Emergency Response teams in the field is \_\_\_\_\_:  
(Examples: Fire, Medical, damages, repairs. . . . ) More information will be provided as it becomes available."
9. "This is a real emergency. This is a real emergency." **OR**  
"This is a drill. This is a drill."

Recorded by: \_\_\_\_\_

Time: \_\_\_\_\_

Date: \_\_\_\_\_

Major Instrument and \_\_\_\_\_  
Control Problems: \_\_\_\_\_

Environmental Problems High Rad Areas: \_\_\_\_\_

Toxic Gas: \_\_\_\_\_

High Press. Steam: \_\_\_\_\_

Other: \_\_\_\_\_

WBN	ACTIVATION AND OPERATION OF THE OPERATIONS SUPPORT CENTER (OSC)	EPIP-7 Revision 15 Page 20 of 57
-----	---	--

APPENDIX E  
(Page 1 of 3)

## ***ASSISTANT OSC MANAGER***

### **INITIAL OSC ACTIVATION CHECKLIST**

Date: \_\_\_\_\_

Initis/Time:

\_\_\_/\_\_\_

**ENTER** keycard into the Accountability Badge Reader.

\_\_\_/\_\_\_

**SIGN** OSC Staffing Chart and PUT ON position badge.

\_\_\_/\_\_\_

**SIGN** the OSC Roster (Appendix U).

\_\_\_/\_\_\_

**ENSURE** Plant Status Board is initially completed.

\_\_\_/\_\_\_

**ESTABLISH** logbook and communications.

\_\_\_/\_\_\_

**ENSURE** that qualified (properly trained) OSC personnel are "signed-in" on the OSC Staffing Chart and the OSC Roster.

\_\_\_/\_\_\_

**REQUEST** checklist completion status from OSC personnel. (Checklists are not optional.)

\_\_\_/\_\_\_

**CONTACT** the following non-pager carrying OSC Support personnel:

1. OSC Clerk/Logkeeper
2. Communications Support (as needed)
3. Computer Support (as needed)

WBN	ACTIVATION AND OPERATION OF THE OPERATIONS SUPPORT CENTER (OSC)	EPIP-7 Revision 15 Page 21 of 57
-----	---	--

APPENDIX E  
(Page 2 of 3)

***ASSISTANT OSC MANAGER***

**OPERATIONAL RESPONSIBILITIES**

- Assist the OSC Manager in providing direction and control in the OSC.
- Maintain communications with the TSC.
- Oversee the operations of the OSC Teams and coordinate supporting activities.
- Assign TSC developed task(s) to the team briefer(s) and ensure emergency teams are properly briefed using Appendix F, OSC Team Briefing/Debriefing Form.
- Authorize the dispatching of emergency response teams (includes signing briefing form, Appendix F).
- Ensure emergency teams are properly debriefed, in a timely manner, using Appendix F, OSC Team Briefing/Debriefing Form.
- Ensure the Plant Status Board, Emergency Response Team Tracking Boards, and OSC Staffing Chart are kept current.
- Coordinate with OSC RADCON Supervisor and Operations Advisor as needed regarding OSC Team activities (determine if teams need RADCON or Operations support).
- Authorize issuance of equipment and document issuance as necessary.
- Assist in authorizing emergency exposures and the issuance of KI for emergency response teams.
- Maintain log of communications and activities.
- Provide adequate turnover when a shift change occurs.
- Assist the OSC Manager in coordinating shift changes and 24 hour/day OSC operations as needed.

WBN	ACTIVATION AND OPERATION OF THE OPERATIONS SUPPORT CENTER (OSC)	EPIP-7 Revision 15 Page 22 of 57
-----	---	--

APPENDIX E  
(Page 3 of 3)

***ASSISTANT OSC MANAGER***

**DEACTIVATION RESPONSIBILITIES**

- Ensures all teams are accounted for.
- Ensures all logs and team briefing forms are completed and signed.
- Leave all papers at your station which will be collected and properly stored by WBN Emergency Preparedness.
- Assists in forming re-entry and recovery plans.

WBN	ACTIVATION AND OPERATION OF THE OPERATIONS SUPPORT CENTER (OSC)	EPIP-7 Revision 15 Page 23 of 57
-----	---	--

# APPENDIX F

(Page 1 of 2)

## WATTS BAR NUCLEAR PLANT OSC TEAM BRIEFING/DEBRIEFING FORM

<b>TEAM:</b>  Assistant OSC Mgr / init/time	Task Description: Describe problem or task, drawings, known facts, precautions, etc. _____ _____ _____ _____ _____ Task Location _____ ___ Inform OSC Manager of Team Request From TSC ___ Assign to Briefing Team: Lead Briefer: _____ ___ Heads-up to Briefer(s): ___ Ops ___ RADCON ___ Safety ___ Other ___ Enter Team Information on OSC Team Tracking Board																																								
Lead Briefer / init/time	<table border="0"> <tr> <td>Task Team</td> <td>Members</td> <td>SSN</td> <td>Discipline (IM, MM, etc.)</td> </tr> <tr> <td>Team Leader</td> <td>_____</td> <td>_____</td> <td>_____</td> </tr> <tr> <td></td> <td>_____</td> <td>_____</td> <td>_____</td> </tr> <tr> <td></td> <td>_____</td> <td>_____</td> <td>_____</td> </tr> <tr> <td>Operations</td> <td>_____</td> <td>_____</td> <td>_____</td> </tr> <tr> <td>RADCON</td> <td>_____</td> <td>_____</td> <td>_____</td> </tr> </table> Briefing By: Lead Briefer: Init _____ RADCON Init _____ <table border="0"> <tr> <td>___ Description of Problems</td> <td>___ Radiation Work Permit (RWP)</td> </tr> <tr> <td>___ Procedures to be Used</td> <td>___ RADCON Support</td> </tr> <tr> <td>___ Tools Needed</td> <td>___ Hazards Between OSC and Work Location</td> </tr> <tr> <td>___ Equipment Needed</td> <td>___ Route to/from Work Area</td> </tr> <tr> <td>___ Clearance Required (Hold Orders)</td> <td>___ Contact Briefer prior to returning from field</td> </tr> <tr> <td>___ Ops Support</td> <td>___ List (Read) debriefing questions to be asked</td> </tr> <tr> <td>___ Safety Evaluation of Job</td> <td>___ Copy of Briefing Form given to team with Tele #s</td> </tr> <tr> <td>___ Key(s) needed for job</td> <td></td> </tr> </table> ___ Maintain routine contact with team while in the field. Method of _____ TSC Results Hotline (x8611) _____ Messenger Communication: _____ Pager # _____ Phone # _____ ___ Radio (Channel:___) Radio Sensitive Area? ___ Yes ___ No <div style="text-align: right;">(BP-364)</div>	Task Team	Members	SSN	Discipline (IM, MM, etc.)	Team Leader	_____	_____	_____		_____	_____	_____		_____	_____	_____	Operations	_____	_____	_____	RADCON	_____	_____	_____	___ Description of Problems	___ Radiation Work Permit (RWP)	___ Procedures to be Used	___ RADCON Support	___ Tools Needed	___ Hazards Between OSC and Work Location	___ Equipment Needed	___ Route to/from Work Area	___ Clearance Required (Hold Orders)	___ Contact Briefer prior to returning from field	___ Ops Support	___ List (Read) debriefing questions to be asked	___ Safety Evaluation of Job	___ Copy of Briefing Form given to team with Tele #s	___ Key(s) needed for job	
Task Team	Members	SSN	Discipline (IM, MM, etc.)																																						
Team Leader	_____	_____	_____																																						
	_____	_____	_____																																						
	_____	_____	_____																																						
Operations	_____	_____	_____																																						
RADCON	_____	_____	_____																																						
___ Description of Problems	___ Radiation Work Permit (RWP)																																								
___ Procedures to be Used	___ RADCON Support																																								
___ Tools Needed	___ Hazards Between OSC and Work Location																																								
___ Equipment Needed	___ Route to/from Work Area																																								
___ Clearance Required (Hold Orders)	___ Contact Briefer prior to returning from field																																								
___ Ops Support	___ List (Read) debriefing questions to be asked																																								
___ Safety Evaluation of Job	___ Copy of Briefing Form given to team with Tele #s																																								
___ Key(s) needed for job																																									
RADCON / init/time	RADCON Requirements: RWP Required: ___ Yes ___ No If yes, RWP # _____ SCBA ___ Respirator ___ Dressout ___ Other _____ Emerg Exposure Apprl. (EPIP-15 by SED) Yes ___ ( _____ REM) No ___ N/A ___ KI Approval (By TSC RADCON Manager or designee) Yes ___ No ___ N/A ___																																								
OSC Mgr / init/time	FINAL APPROVAL to release team ___ Team Necessary ___ Radiological Conditions have not changed since briefing ___ Announce to OSC areas: "Is there any reason that we should not dispatch this team at this time?"																																								



WBN	ACTIVATION AND OPERATION OF THE OPERATIONS SUPPORT CENTER (OSC)	EPIP-7 Revision 15 Page 25 of 57
-----	---	--

## APPENDIX G

(Page 1 of 3)

# ***OSC RADCON SUPERVISOR***

## INITIAL OSC ACTIVATION CHECKLIST

Date: \_\_\_\_\_

\_\_\_\_/\_\_\_\_/\_\_\_\_  
Inits/Time

\_\_\_\_/\_\_\_\_

**ENTER** keycard into the Accountability Badge Reader.

\_\_\_\_/\_\_\_\_

**SIGN** in on the OSC Staffing Chart and PUT ON position badge.

\_\_\_\_/\_\_\_\_

**SIGN** the OSC Roster. (Appendix U)

\_\_\_\_/\_\_\_\_

**ESTABLISH** a log of communications and activities.

\_\_\_\_/\_\_\_\_

**ESTABLISH** communications with the TSC RADCON Manager.

\_\_\_\_/\_\_\_\_

**ESTABLISH** communications with the RADCON Lab Supervisor.

\_\_\_\_/\_\_\_\_

**ENSURE** adequate RADCON staffing available for emergency response (dosimetry support, RWP support, boardwriter, clerical).

\_\_\_\_/\_\_\_\_

**CONTROL** eating and drinking in the OSC until habitability has been established.

\_\_\_\_/\_\_\_\_

**ENSURE** habitability surveys are current for the OSC areas, TSC, and Control Room and assembly areas as listed in WBN EPIP-8.

\_\_\_\_/\_\_\_\_

**ASSIGN** HIS-20 computer operator.

\_\_\_\_/\_\_\_\_

**ENSURE** that RADCON Techs are called in from home to provide staffing as required by WBN EPIP-14.

\_\_\_\_/\_\_\_\_

**LOCATE** all RADCON persons/teams currently and previously tasked and ensure they are tracked on the Emergency Response Teams Board.

WBN	ACTIVATION AND OPERATION OF THE OPERATIONS SUPPORT CENTER (OSC)	EPIP-7 Revision 15 Page 26 of 57
-----	---	--

APPENDIX G  
(Page 2 of 3)

***OSC RADCON SUPERVISOR***

**OPERATIONAL RESPONSIBILITIES**

- Provide and coordinate RADCON resources as necessary.
- Provide direction to the RADCON Lab.
- Ensure RADCON Teams are dispatched through the OSC. (Tracked on Emergency Response Teams Board.)
- Ensure emergency response teams have adequate RADCON/dosimetry coverage.
- Brief the OSC Manager and OSC Staff of radiological conditions as needed.
- Provide immediate radiological information to OSC staff as conditions change.
- Brief the TSC RADCON Manager of the RADCON resources and radiological conditions as needed.
- Ensure "Environmental Problems" segment of Plant Status Board is correct.
- Ensure that all predressed OSC staging area teams are issued proper dosimetry and have been evaluated for radiological access.
- Provide assistance to the OSC Manager as needed.
- Periodically check habitability of TSC, OSC, and Control Room, if radiological conditions warrant.
- Administer KI to emergency response teams according to WBN EPIP-14. (Forward Potassium Iodine Issue Report, to the TSC RADCON Manager.)
- Maintain log of communications and activities.
- Provide adequate turnover when a shift change occurs.
- Log-on to Integrated Computer System (ICS).

WBN	ACTIVATION AND OPERATION OF THE OPERATIONS SUPPORT CENTER (OSC)	EPIP-7 Revision 15 Page 27 of 57
-----	---	--

APPENDIX G  
(Page 3 of 3)

***OSC RADCON SUPERVISOR***

**DEACTIVATION RESPONSIBILITIES**

- Ensures all teams are accounted for and properly debriefed.
- Ensures all logs and team briefing forms are completed and signed.
- Leave all papers at your station which will be collected and properly stored by WBN Emergency Preparedness.
- Assists in forming re-entry and recovery plans.
- Ensures outlining emergency response groups (i.e., line crews, warehouse) have dosimetry and are being protected throughout the emergency.

WBN	ACTIVATION AND OPERATION OF THE OPERATIONS SUPPORT CENTER (OSC)	EPIP-7 Revision 15 Page 28 of 57
-----	---	--

**APPENDIX H**  
**(Page 1 of 4)**

***OSC RADCON BRIEFER***

**INITIAL OSC ACTIVATION CHECKLIST**

Date: \_\_\_\_\_

Inits/Time

\_\_\_/\_\_\_

**ENTER** keycard into the Accountability Badge Reader.

\_\_\_/\_\_\_

**SIGN** in OSC on the Staffing Chart.

\_\_\_/\_\_\_

**SIGN** the OSC Roster. (Appendix U)

\_\_\_/\_\_\_

**ESTABLISH** a log of communications and activities.

\_\_\_/\_\_\_

**NOTIFY** the OSC RADCON Supervisor of arrival.

\_\_\_/\_\_\_

**ACCESS** RADCON Party Line (4103) as necessary.

\_\_\_/\_\_\_

**ENSURE** that personnel reporting to the OSC teams staging area are briefed as time allows using page 3 of 4 of Appendix H as an orientation for responders.

WBN	ACTIVATION AND OPERATION OF THE OPERATIONS SUPPORT CENTER (OSC)	EPIP-7 Revision 15 Page 29 of 57
-----	---	--

**APPENDIX H**  
**(Page 2 of 4)**

***OSC RADCON BRIEFER***

**OPERATIONAL RESPONSIBILITIES**

- Provide radiological technical assistance to the Briefing Teams.
- Provide radiological conditions analysis of the job assigned to the emergency response teams.
- Assist with portions of the OSC Team Briefings.
- Complete applicable portions of Appendix F, the OSC Team Tracking/Briefing/Debriefing Form.
- Ensure radiological data is collected and reported back to the OSC in an expeditious manner for planning and prioritizing further emergency response activities.
- Ensure TLDs are collected and processed from returning team members.
- Assist in the administration of KI according to WBN-EPIP 14.
- Maintain log of communications and activities.
- Provide adequate turnover when a shift change occurs.
- Ensures that the radiological information on the OSC status board is accurate.
- Ensures that personnel reporting to the OSC Teams Staging Area are briefed as time allows using page 3 of 4 of Appendix H as an orientation for responders.

WBN	ACTIVATION AND OPERATION OF THE OPERATIONS SUPPORT CENTER (OSC)	EPIP-7 Revision 15 Page 30 of 57
-----	---	--

**APPENDIX H**  
**(Page 3 of 4)**

***OSC RADCON BRIEFER***

**EMERGENCY RESPONSE TEAMS STAGING AREA ORIENTATION**

(RADCON will brief responders as conditions allow on the contents of this list.)

- Stay continuously aware of REP status and in plant conditions.
- Plan contingencies when assigned a team (anticipate needs and hazards) prior to entering accident area.
- Communicate with briefers on a regular basis. Be aware of radio dead spots in the Plant (e.g., El. 676, RHR pump rooms). Perform functional check of radio and equipment prior to entering Auxiliary Building or accident area. Use repeat-backs for effective transfer of information. BP-364 lists radio sensitive areas of the plant.
- Perform applicable pathway surveys to and from work location.
- Relay data promptly and frequently to the OSC! This information is critical in assessing plant conditions and protection of personnel. Consideration should be given to designating a runner to telephone data if necessary.
- If on a pathway and the team encounters a field of >1000 mrem/HR advise the OSC.
- If when arriving to destination team encounters a field of >1000 mrem/HR, return to lower dose area and advise OSC.
- Stay together as a team for accountability.
- In-plant conditions are dynamic, OSC will continually advise the team of any changes while in the field.
- If for some reason the scope of the job changes while in the field, notify the OSC.
- Note any unusual plant conditions (frisker increases, liquid leaks, poor visibility, etc.), advise OSC.
- Use appropriate techniques to reduce exposure and maximize safety.
- When in the field, use available supplies in RADCON cabinets if needed.
- Contact RADCON briefer upon completion of task.
- Primary accident condition RWPS are available; please familiarize yourself with them, RADCON will brief the team on the RWP.
- If possible, keep a written log of team activities while in the field.
- Contact RADCON or OSC for return route in the event of change of event conditions, etc.

WBN	ACTIVATION AND OPERATION OF THE OPERATIONS SUPPORT CENTER (OSC)	EPIP-7 Revision 15 Page 31 of 57
-----	---	--

**APPENDIX H**  
**(Page 4 of 4)**

***OSC RADCON BRIEFER***

**DEACTIVATION RESPONSIBILITIES**

- Ensures all teams are accounted for and properly debriefed.
- Ensures all logs and team briefing forms are completed and signed.
- Leave all papers at your station which will be collected and properly stored by WBN Emergency Preparedness.
- Assists in forming re-entry and recovery plans.

WBN	ACTIVATION AND OPERATION OF THE OPERATIONS SUPPORT CENTER (OSC)	EPIP-7 Revision 15 Page 32 of 57
-----	---	--

**Appendix I  
(Page 1 of 2)**

## ***OSC OPERATIONS ADVISOR***

### *INITIAL OSC ACTIVATION CHECKLIST*

Date: \_\_\_\_\_

Initis/Time

\_\_\_/\_\_\_

**ENTER** into the Accountability Badge Reader.

\_\_\_/\_\_\_

**SIGN** in on the OSC Staffing Chart.

\_\_\_/\_\_\_

**SIGN** the OSC Roster. (Appendix U)

\_\_\_/\_\_\_

**ESTABLISH** a log of activities and communications.

\_\_\_/\_\_\_

**ESTABLISH** communications with the TSC Operations Manager for updates and to obtain Operations support.

\_\_\_/\_\_\_

**CALL-IN** AUOs\Operations personnel from offshift to support OSC activities (Minimum of 3 AUOs is usually needed in the OSC).

\_\_\_/\_\_\_

**ESTABLISH** communications with the Control Room Communicator via the Control Room party-line.

\_\_\_/\_\_\_

**LOG ON** to Integrated Computer System (ICS) terminal.

\_\_\_/\_\_\_

**ANNOUNCE** on the portable radio: "AUO's report to the OSC." (repeat)

WBN	ACTIVATION AND OPERATION OF THE OPERATIONS SUPPORT CENTER (OSC)	EPIP-7 Revision 15 Page 33 of 57
-----	---	--

**Appendix I  
(Page 2 of 2)**

## ***OSC OPERATIONS ADVISOR CHECKLIST***

### OPERATIONAL RESPONSIBILITIES

- Direct AUO's to maintain a log, and listen to the Operations Party Line to remain current on Plant Status.
- Provide plant operations advice to support the OSC Manager.
- Provide Operational advice to support the entire OSC, including Briefing Teams as needed. (Additional AUOs can be used to assist in briefing teams.)
- Provide personnel for any operations actions that may be required while in the field.
- Keep the TSC Operations Manager, and Operations Communicator appraised of the OSC Team activities while in the field.
- Operate ICS terminal in the OSC as needed.
- Ensure the OSC Plant Status Board is correct.
- Maintain log of communications and activities.
- Provide adequate turnover when a shift change occurs.

### DEACTIVATION RESPONSIBILITIES

- Ensures all teams are accounted for and properly debriefed.
- Ensures all logs and team briefing forms are completed and signed.
- Leave all papers at your station which will be collected and properly stored by WBN Emergency Preparedness.
- Assists in forming re-entry and recovery plans.

WBN	ACTIVATION AND OPERATION OF THE OPERATIONS SUPPORT CENTER (OSC)	EPIP-7 Revision 15 Page 34 of 57
-----	---	--

**APPENDIX J**  
**(Page 1 of 2)**

***OSC FIRE PROTECTION ADVISOR***

**INITIAL OSC ACTIVATION CHECKLIST**

Date: \_\_\_\_\_

Initis/Time

\_\_\_/\_\_\_     **ENTER** keycard into the Accountability Badge Reader.

\_\_\_/\_\_\_     **SIGN** in on the OSC Staffing Chart.

\_\_\_/\_\_\_     **SIGN** OSC Roster. (Appendix U)

\_\_\_/\_\_\_     **ESTABLISH** a log of activities and communications.

\_\_\_/\_\_\_     **ESTABLISH** communications with the Fire Operations Unit or the Fire Station to provide plant status updates.

WBN	ACTIVATION AND OPERATION OF THE OPERATIONS SUPPORT CENTER (OSC)	EPIP-7 Revision 15 Page 35 of 57
-----	---	--

**APPENDIX J**  
**(Page 2 of 2)**

***OSC FIRE PROTECTION ADVISOR***

**OPERATIONAL RESPONSIBILITIES**

- Monitor plant status and fire response.
- Support WBN-EPIP-10, Medical Emergency Response, as needed.
- Initiate and provide first response for hazardous material containment.
- Initiate personnel search and rescue in hazardous areas.
- Maintain log of communications and activities.
- Provide adequate turnover when a shift change occurs.

**DEACTIVATION RESPONSIBILITIES**

- Ensures all teams are accounted for and properly debriefed.
- Ensures all logs and team briefing forms are completed and signed.
- Leave all papers at your station which will be collected and properly stored by WBN Emergency Preparedness.
- Assists in forming re-entry and recovery plans.

WBN	ACTIVATION AND OPERATION OF THE OPERATIONS SUPPORT CENTER (OSC)	EPIP-7 Revision 15 Page 36 of 57
-----	---	--

**APPENDIX K  
(Page 1 of 2)**

***OSC CHEMISTRY ADVISOR***

**INITIAL OSC ACTIVATION CHECKLIST**

Date: \_\_\_\_\_

Initis/Time

\_\_\_\_/\_\_\_\_

**ENTER** keycard into the Accountability Badge Reader.

\_\_\_\_/\_\_\_\_

**SIGN** in on the OSC Staffing Chart.

\_\_\_\_/\_\_\_\_

**SIGN** OSC Roster. (Appendix U)

\_\_\_\_/\_\_\_\_

**ESTABLISH** a log of activities and communications.

\_\_\_\_/\_\_\_\_

**ESTABLISH** communications with the TSC Chemistry Manager.

\_\_\_\_/\_\_\_\_

**ESTABLISH** communications with Chemistry Lab staff.

\_\_\_\_/\_\_\_\_

**CALL** the assigned Chemistry Engineer to support OSC operations.

WBN	ACTIVATION AND OPERATION OF THE OPERATIONS SUPPORT CENTER (OSC)	EPIP-7 Revision 15 Page 37 of 57
-----	---	--

**APPENDIX K**  
**(Page 2 of 2)**

***OSC CHEMISTRY ADVISOR***

**OPERATIONAL RESPONSIBILITIES**

- Provide and coordinate Chemistry personnel needed to support the OSC.
- Provide Chemistry technical content in emergency team briefings as necessary.
- Dispatch the Post-Accident Sampling (PAS) team as directed by the TSC.
- Maintain a communications link with the TSC Chemistry Manager.
- Maintain log of communications and activities.
- Provide adequate turnover when a shift change occurs.
- Provide/assist in obtaining Release/Pathway information as needed.
- Provide Chemistry data (primary and secondary) of initiating conditions and provide ongoing Chemistry information.

**DEACTIVATION RESPONSIBILITIES**

- Ensures all teams are accounted for and properly debriefed.
- Ensures all logs and team briefing forms are completed and signed.
- Leave all papers at your station which will be collected and properly stored by WBN Emergency Preparedness.
- Assists in forming re-entry and recovery plans.

WBN	ACTIVATION AND OPERATION OF THE OPERATIONS SUPPORT CENTER (OSC)	EPIP-7 Revision 15 Page 38 of 57
-----	---	--

**APPENDIX L**  
**(Page 1 of 3)**

***OSC CLERK***

**INITIAL OSC ACTIVATION CHECKLIST**

Date: \_\_\_\_\_

Initis/Time

- \_\_\_\_/\_\_\_\_ **ENTER** keycard into the Accountability Badge Reader.
- \_\_\_\_/\_\_\_\_ **SIGN** in on the OSC Staffing Chart.
- \_\_\_\_/\_\_\_\_ **SIGN** the OSC Roster. (Appendix U)
- \_\_\_\_/\_\_\_\_ **ESTABLISH** a log of activities and communications.
- \_\_\_\_/\_\_\_\_ **NOTIFY** other staff to report to the OSC as determined by the OSC Manager.

WBN	ACTIVATION AND OPERATION OF THE OPERATIONS SUPPORT CENTER (OSC)	EPIP-7 Revision 15 Page 39 of 57
-----	---	--

**APPENDIX L**  
**(Page 2 of 3)**

***OSC CLERK***

**OPERATIONAL RESPONSIBILITIES**

- Ensure the OSC Status Boards are continuously updated to reflect current plant conditions.
- Ensure OSC responders have signed the OSC roster.
- Ensure a log is maintained of all important OSC activities.
- In the event of a Site Wide Evacuation, notify the OSC RADCON Supervisor that this is a non-radiation worker position.
- Collect and maintain all original copies of OSC generated records.
- Provide records to the WBN Emergency Preparedness (EP) Manager when the OSC is deactivated.
- Maintain log of communications and activities.
- Provide OSC team status reports to the control room on a periodic basis.
- Provide adequate turnover when a shift change occurs, and utilizes Appendix V to activate additional OSC responders.
- Assist OSC responders in obtaining their TLDs.

**DEACTIVATION RESPONSIBILITIES**

- Ensures all teams are accounted for and properly debriefed.
- Ensures all logs and team briefing forms are completed and signed.
- Leave all papers at your station which will be collected and properly stored by WBN Emergency Preparedness.
- Assists in forming re-entry and recovery plans.

**FAX to the SM (8463) and TSC (8365)**  
**(For drills FAX to the SM/simulator at x8363).**

[illegible]

WBN	ACTIVATION AND OPERATION OF THE OPERATIONS SUPPORT CENTER (OSC)	EPIP-7 Revision 15 Page 41 of 57
-----	---	--

**APPENDIX M**  
**(Page 1 of 2)**

***OSC BRIEFING TEAM***

**INITIAL OSC ACTIVATION CHECKLIST**

Date: \_\_\_\_\_

Inits/Time

\_\_\_\_/\_\_\_\_ **ENTER** keycard into the Accountability Badge Reader.

\_\_\_\_/\_\_\_\_ **SIGN** in on the OSC Staffing Chart.

\_\_\_\_/\_\_\_\_ **SIGN** the OSC Roster. (Appendix U)

\_\_\_\_/\_\_\_\_ **ESTABLISH** a log of communications and activities.

\_\_\_\_/\_\_\_\_ **REPORT** any conditions in the plant which may be related to the emergency condition.

WBN	ACTIVATION AND OPERATION OF THE OPERATIONS SUPPORT CENTER (OSC)	EPIP-7 Revision 15 Page 42 of 57
-----	---	--

**APPENDIX M**  
**(Page 2 of 2)**

***OSC BRIEFING TEAM***

**OPERATIONAL RESPONSIBILITIES**

- Provide Mechanical, Electrical, and Instrument technical expertise.
- Notify Mechanical, Electrical, Instrument Foremen to report with crews to the OSC Staging Area.
- Evaluate job conditions (including RADCON, Fire Operations, and Operational aspects of the task) and analyze the necessary precautions and methods best suited to safe performance of the task.
- Brief the OSC Teams based on the analysis of the job.
- Track, communicate and monitor safety of the OSC Teams while in the field.
- Debrief the OSC Teams after completion of the task.
- Complete applicable portions of Appendix F, OSC Team Briefing/Debriefing Form.
- Operates Curator computer as needed to provide OSC team briefing information.
- Maintain log of communications and activities.
- Provide adequate turnover when a shift change occurs.

**DEACTIVATION RESPONSIBILITIES**

- Ensures all teams are accounted for and properly debriefed.
- Ensures all logs and team briefing forms are completed and signed.
- Leave all papers at your station which will be collected and properly stored by WBN Emergency Preparedness.

WBN	ACTIVATION AND OPERATION OF THE OPERATIONS SUPPORT CENTER (OSC)	EPIP-7 Revision 15 Page 43 of 57
-----	---	--

**APPENDIX N**  
**(Page 1 of 2)**

***OSC INDUSTRIAL SAFETY ADVISOR***

**INITIAL OSC ACTIVATION CHECKLIST**

Date: \_\_\_\_\_

Initis/Time

\_\_\_\_/\_\_\_\_

**ENTER** keycard into the accountability card reader.

\_\_\_\_/\_\_\_\_

**SIGN** the OSC Staffing Chart.

\_\_\_\_/\_\_\_\_

**SIGN** the OSC Roster. (Appendix U)

\_\_\_\_/\_\_\_\_

**ESTABLISH** a log of communications and activities.

WBN	ACTIVATION AND OPERATION OF THE OPERATIONS SUPPORT CENTER (OSC)	EPIP-7 Revision 15 Page 44 of 57
-----	---	--

**APPENDIX N**  
**(page 2 of 2)**

***OSC INDUSTRIAL SAFETY ADVISOR***

**OPERATIONAL RESPONSIBILITIES**

- Ensure the OSC Manager/OSC Staff are aware of safety hazards that could affect emergency response activities.
- Assist Briefing Teams in preparing applicable portions of Appendix F, OSC Team Tracking/Debriefing Form.
- Assist Briefing Teams in briefing process. Ensure teams have adequate safety apparel and equipment to complete emergency team assignments.
- Assist in obtaining/procuring adequate safety equipment.
- Assist in the team debriefing process as needed.
- Ensure safety hazard information obtained from returning teams flows back into the OSC in a timely expeditious manner. Incorporate significant information into the prioritizing and emergency team briefing process.
- Maintain log of communications and activities.
- Provide adequate turnover when a shift change occurs.

**DEACTIVATION RESPONSIBILITIES**

- Ensures all teams are accounted for and properly debriefed.
- Ensures all logs and team briefing forms are completed and signed.
- Leave all papers at your station which will be collected and properly stored by WBN Emergency Preparedness.

WBN	ACTIVATION AND OPERATION OF THE OPERATIONS SUPPORT CENTER (OSC)	EPIP-7 Revision 15 Page 45 of 57
-----	---	--

**APPENDIX O**  
**(Page 1 of 1)**

***OSC NUCLEAR SECURITY ADVISOR***  
***INITIAL OSC ACTIVATION CHECKLIST***

Date: \_\_\_\_\_

Initia/Time

\_\_\_\_/\_\_\_\_ ENTER keycard into the Accountability Badge Reader.

\_\_\_\_/\_\_\_\_ SIGN in on the OSC Staffing Chart.

\_\_\_\_/\_\_\_\_ SIGN the OSC Roster. (Appendix U)

\_\_\_\_/\_\_\_\_ ESTABLISH a log of communications and activities.

**OPERATIONAL RESPONSIBILITIES**

- Ensure the OSC Manager/OSC Staff are aware of security hazards that could affect emergency response activities.
- Remain cognizant of Plant Radiological Conditions and report the location(s) of Security Personnel\Patrols (as needed) to RADCON and the OSC Manager.
- Provide assistance to briefing teams as needed.
- Ensure security provides expeditious emergency entries and exits for teams dispatched from the OSC.
- Ensure adequate staffing is available to support WBN EPIP-8, "Personnel Accountability and Evacuation," when implementing assembly and accountability or evacuations.
- Provide Security support for search and rescue operations and other necessary emergency response actions.
- Maintain log of communications and activities.
- Provide adequate turnover when a shift change occurs.

**DEACTIVATION RESPONSIBILITIES**

- Ensures all teams are accounted for and properly debriefed.
- Ensures all logs and team briefing forms are completed and signed.
- Leave all papers at your station which will be collected and properly stored by WBN Emergency Preparedness.

WBN	ACTIVATION AND OPERATION OF THE OPERATIONS SUPPORT CENTER (OSC)	EPIP-7 Revision 15 Page 46 of 57
-----	---	--

**APPENDIX P**  
**(Page 1 of 3)**

***OSC TEAMS COORDINATOR***

**INITIAL OSC ACTIVATION CHECKLIST**

Date: \_\_\_\_\_

Inits/Time

\_\_\_/\_\_\_

**ENTER** keycard into the Accountability Badge Reader.

\_\_\_/\_\_\_

**SIGN** in on the OSC Staffing Chart.

\_\_\_/\_\_\_

**SIGN** the OSC Roster. (Appendix U)

\_\_\_/\_\_\_

**ESTABLISH** a log of communications and activities.

\_\_\_/\_\_\_

**USE** Page 3 of 3 of this Appendix to organize an OSC Teams Staging Area.

\_\_\_/\_\_\_

**ENSURE** OSC tool kits have been moved from the Toolroom in the Maintenance Shop to the OSC Teams Staging Area.

\_\_\_/\_\_\_

**ENSURE** the following minimum number of personnel come to the prestaging area (these numbers are approximate depending on plant conditions):

4 Electrical Maintenance

6 Mechanical Maintenance

2 I&C Maintenance

3 AUOs from Main Control Room Kitchen (or from home)

**NOTE:** This is not a comprehensive list. The emergency may or may not require all of these positions to be prestaged. This is only a suggested list.

WBN	ACTIVATION AND OPERATION OF THE OPERATIONS SUPPORT CENTER (OSC)	EPIP-7 Revision 15 Page 47 of 57
-----	---	--

**APPENDIX P**  
**(Page 2 of 3)**

## ***OSC TEAMS COORDINATOR***

### OPERATIONAL RESPONSIBILITIES

- Maintain contact with Assistant OSC Manager.
- Manage the Emergency Response Team staging area by:
  1. Directing responders (potential OSC teams) to check-in with the HIS-20 Operator.
  2. Requiring all potential OSC team members to dress out.
  3. Prepare emergency responders to be dispatched.
- Ensure that OSC briefers know who is available in the OSC Teams Staging Area by periodically distributing lists of personnel awaiting assignments.
- Ensure that every team is debriefed upon returning.

### DEACTIVATION RESPONSIBILITIES

- Ensures all teams are accounted for and properly debriefed.
- Ensures all logs and team briefing forms are completed and signed.
- Leave all papers at your station which will be collected and properly stored by WBN Emergency Preparedness.

**APPENDIX P**  
**(Page 3 of 3)**  
**OSC TEAMS COORDINATOR**

[illegible]

WBN	ACTIVATION AND OPERATION OF THE OPERATIONS SUPPORT CENTER (OSC)	EPIP-7 Revision 15 Page 49 of 57
-----	---	--

**APPENDIX Q**  
**(Page 1 of 1)**

***OSC NUCLEAR STORES COORDINATOR***

*INITIAL OSC ACTIVATION CHECKLIST*

Date: \_\_\_\_\_

Initis/Time

\_\_\_\_/\_\_\_\_

**ENTER** keycard into the Accountability Badge Reader.

\_\_\_\_/\_\_\_\_

**SIGN** in on the OSC Staffing Chart.

\_\_\_\_/\_\_\_\_

**SIGN** OSC Roster. (Appendix U)

\_\_\_\_/\_\_\_\_

**ESTABLISH** a log of communications and activities.

*OPERATIONAL RESPONSIBILITIES*

- Provides coordination between Power Stores and the OSC.
- Provides materials as expeditiously as possible for emergency response activities.
- Operates mainframe computer to determine materials availability.

*DEACTIVATION RESPONSIBILITIES*

- Ensures all records (anything written down during the OSC activation) are completed and signed.
- Leave all papers at your station which will be collected and properly stored by WBN Emergency Preparedness.

WBN	ACTIVATION AND OPERATION OF THE OPERATIONS SUPPORT CENTER (OSC)	EPIP-7 Revision 15 Page 50 of 57
-----	---	--

**APPENDIX R**  
**(Page 1 of 2)**

***WORK CONTROL BOARDWRITER***

**INITIAL OSC ACTIVATION CHECKLIST**

Date: \_\_\_\_\_

Initis/Time

\_\_\_\_/\_\_\_\_

**ENTER** keycard into the Accountability Badge Reader.

\_\_\_\_/\_\_\_\_

**SIGN** in on the OSC Staffing Chart.

\_\_\_\_/\_\_\_\_

**SIGN** the OSC Roster. (Appendix U)

\_\_\_\_/\_\_\_\_

**ESTABLISH** a log of communications and activities.

\_\_\_\_/\_\_\_\_

**PROVIDE** a status of current work control plant activities to the OSC for immediate analysis to:

- Determine if any ongoing work is related to the emergency.
- Determine if current jobs should be continued, expedited or stopped.

WBN	ACTIVATION AND OPERATION OF THE OPERATIONS SUPPORT CENTER (OSC)	EPIP-7 Revision 15 Page 51 of 57
-----	---	--

**APPENDIX R**  
**(Page 2 of 2)**

***WORK CONTROL BOARDWRITER***

**OPERATIONAL RESPONSIBILITIES**

- Maintain contact on control room party line on x4102.
- Maintain OSC status boards.

**DEACTIVATION RESPONSIBILITIES**

- Ensures all records (anything written down during the OSC activation) are complete and signed.
- Leave all papers at work station which will be collected and properly stored by WBN Emergency Preparedness.

WBN	ACTIVATION AND OPERATION OF THE OPERATIONS SUPPORT CENTER (OSC)	EPIP-7 Revision 15 Page 52 of 57
-----	---	--

**APPENDIX S**  
**(Page 1 of 2)**

***RADCON BOARDWRITER***

**INITIAL OSC ACTIVATION CHECKLIST**

Date: \_\_\_\_\_

Initis/Time

\_\_\_\_/\_\_\_\_

**ENTER** keycard into the Accountability Badge Reader.

\_\_\_\_/\_\_\_\_

**SIGN** in on the OSC Staffing Chart.

\_\_\_\_/\_\_\_\_

**SIGN** the OSC Roster. (Appendix U)

\_\_\_\_/\_\_\_\_

**ESTABLISH** a log of communications and activities.

\_\_\_\_/\_\_\_\_

**ESTABLISH** contact on the RADCON Party-line by dialing 4103.

WBN	ACTIVATION AND OPERATION OF THE OPERATIONS SUPPORT CENTER (OSC)	EPIP-7 Revision 15 Page 53 of 57
-----	---	--

**APPENDIX S**  
**(Page 2 of 2)**

***RADCON BOARDWRITER***

**OPERATIONAL RESPONSIBILITIES**

- Maintains the radiological status boards by providing a radiological sequence of events.
- Maintains copies of radiological status board as conditions change.
- Notifies the OSC RADCON Supervisor of changes in radiological conditions.
- Maintains contact on RADCON Party Line (4103).
- Maintains radiological status elevation maps to provide a clear status of radiological conditions at all times.
- Maintains a clear status of eating and drinking in the OSC areas on the Radiological Status Board.

**DEACTIVATION RESPONSIBILITIES**

- Ensures all records (anything written down during the OSC activation) are complete and signed.
- Leaves all papers at work station which will be collected and properly stored by WBN Emergency Preparedness.

WBN	ACTIVATION AND OPERATION OF THE OPERATIONS SUPPORT CENTER (OSC)	EPIP-7 Revision 15 Page 54 of 57
-----	---	--

**APPENDIX T**  
**(Page 1 of 1)**  
***DCRM COORDINATOR***

**INITIAL OSC ACTIVATION CHECKLIST**

Date: \_\_\_\_\_

Initis/Time

\_\_\_\_/\_\_\_\_

**ENTER** keycard into the Accountability Badge Reader.

\_\_\_\_/\_\_\_\_

**SIGN** in on the OSC Staffing Chart.

\_\_\_\_/\_\_\_\_

**SIGN** the OSC Roster (Appendix U).

\_\_\_\_/\_\_\_\_

**ENSURES** that current WBN EPIP-7 copies are available for all OSC responders.

\_\_\_\_/\_\_\_\_

**ESTABLISH** a log of communications and activities.

\_\_\_\_/\_\_\_\_

**ENSURE** OSC Manager has a controlled copy of the WBN-EIPs on his desk.

**OPERATIONAL RESPONSIBILITIES**

- Provides DCRM expertise as needed.
- Provides drawings, documents, vendors manuals as requested by OSC.
- In the event of a Site Wide Evacuation, notify the OSC RADCON Supervisor that this is a non-radiation worker position.
- Assists in OSC logistics as requested.

**DEACTIVATION RESPONSIBILITIES**

- Ensures all records (anything written down during the OSC activation) are complete and signed.
- Leaves all papers at work station which will be collected and properly stored by WBN Emergency Preparedness.





WBN	ACTIVATION AND OPERATION OF THE OPERATIONS SUPPORT CENTER (OSC)	EPIP-7 Revision 15 Page 57 of 57
-----	---	--

## SOURCE NOTES

Page 1 of 1

1. MC-840827005001, MSC-02371. Revise OSC procedure duties and responsibilities. See entire procedure with all appendices.
2. ANSI N18.7-1976  
Subsection 5.3.9.3: 01 POI Implementing procedures will include the following elements.
3. MSC-02853, NCO-920042521 Each site will have an OSC. Communications will be available to the TSC. The OSC will establish and maintain appropriate communications with any team that may enter the plant for assessment or repair.
4. WBPER 98016506 Alternate OSC locations.