

TOTAL
FW
29

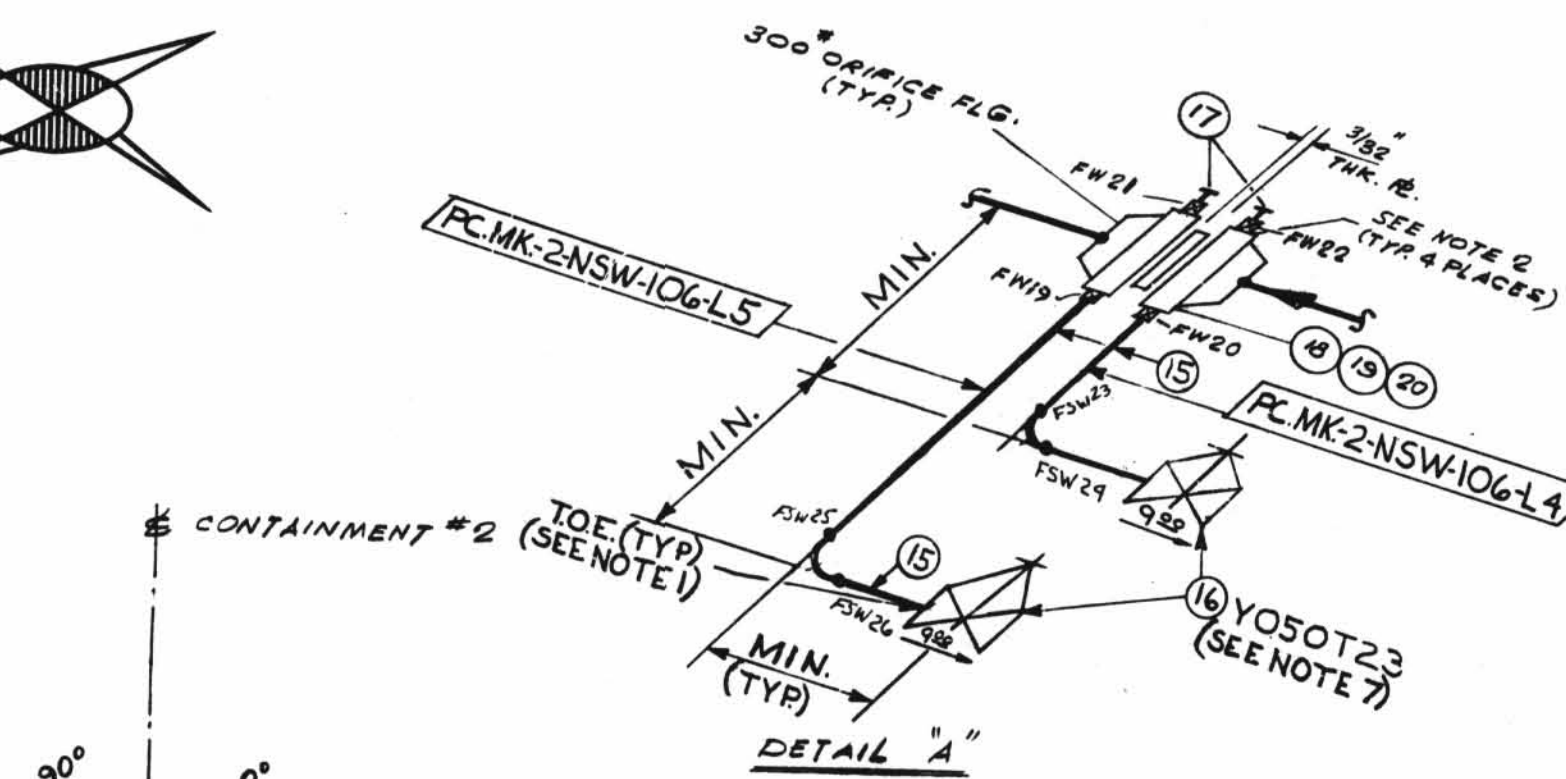

- NOTES:
1. USE CRANE 425-A COMPOUND ON ALL THRD. CONNECTIONS.
 2. SORE OUT THRD TO SUIT 1/2\"/>
 3. BUTT WELD FW'S ARE RT-100% SOCKET WELD FW'S ARE RT OR PT-100%.
 4. WELDING PROCEDURE AS FOLLOWS:
2\"/>
 5. FABRICATOR TO MAKE THIS END OF SPOOL 6\"/>
 6. FW'S PERTAINING TO THIS NOTE ARE TO BE MADE AFTER PIPE IS CUT, PRE-ALIGNED & ENDS HAVE BEEN PREPARED FOR WELDING TO SUIT AS-BUILT CPN.
 7. TO SUIT CONDITIONS FIELD MAY REORIENT HANDWHEELS.
 8. PROVIDE BI-METALLIC WELDS (STAINLESS STEEL - CARBON STEEL).
 9. REMOVE BONNET BEFORE WELDING VALVE BODY TO PIPE LINE.

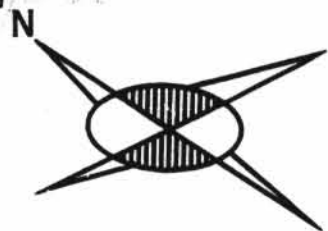
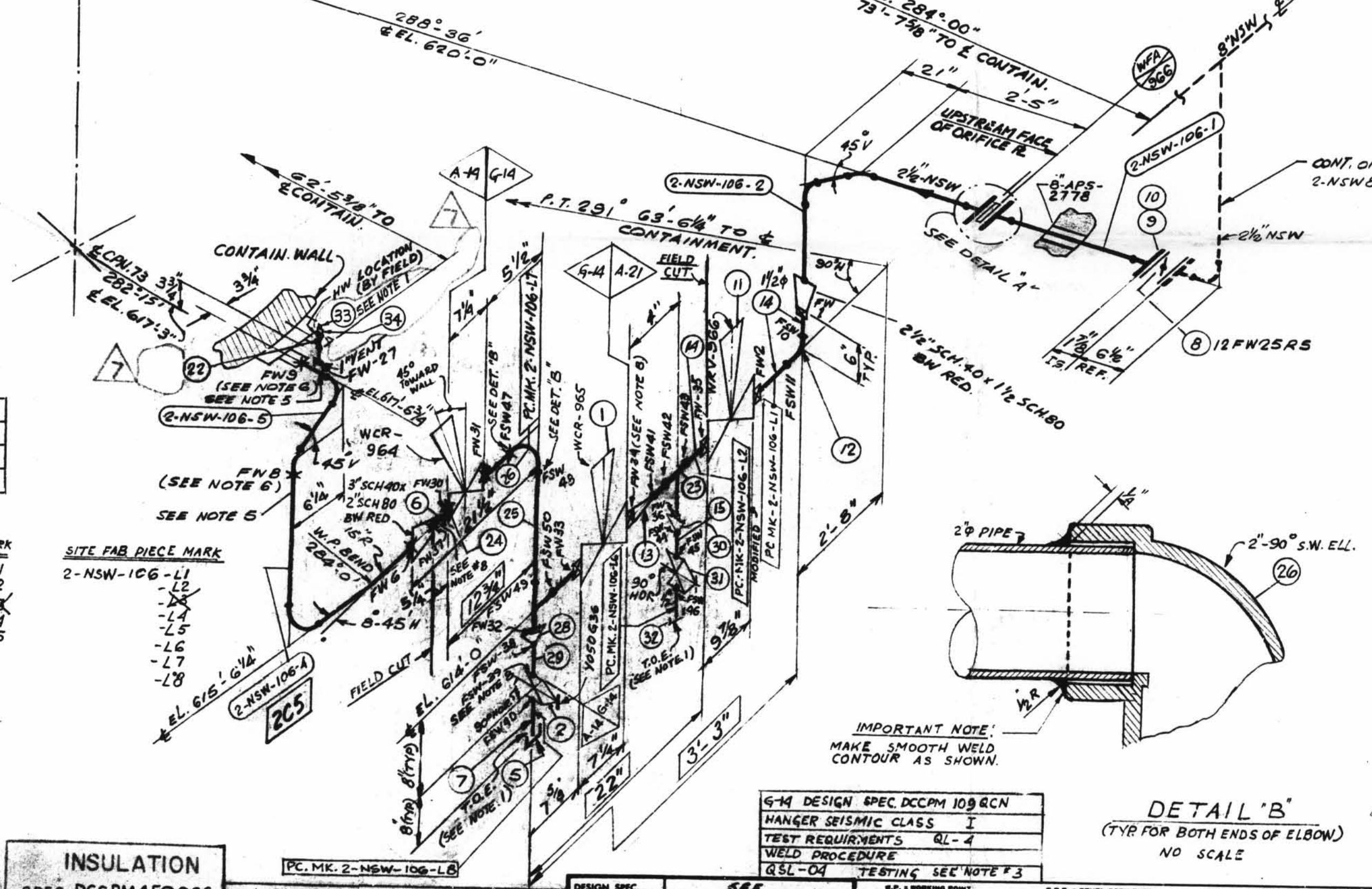

IMPORTANT NOTE:
MAKE SMOOTH WELD
CONTOUR AS SHOWN.

DETAIL 'B'
(TYP FOR BOTH ENDS OF ELBOW)
NO SCALE

FOR REV. 4 ONLY

SIZE	QUAN.	FW.
1 1/2"	3	6
2"	2	10
1 1/2"	1	5

PIECE MARK

661	2-NSW-106-1	-2
661	2-NSW-106-1	-2
660	2-NSW-106-1	-4
660	2-NSW-106-1	-5

SITE FAB PIECE MARK

2-NSW-106-L1	-L2
2-NSW-106-L1	-L3
2-NSW-106-L1	-L4
2-NSW-106-L1	-L5
2-NSW-106-L1	-L6
2-NSW-106-L1	-L7
2-NSW-106-L1	-L8

INSULATION
SPEC DCCPM450QCS
FOR REQUIREMENTS

LINE	NOM	REMARKS
1	3"	GLASS
2	2"	GLASS
3	1"	GLASS

DESIGN SPEC
HANGER SEISMIC CLASS
TEST REQUIREMENTS
WELD PROCEDURE
QSL-01

DESIGN SPEC DCCPM 102 QCS
HANGER SEISMIC CLASS
TEST REQUIREMENTS
WELD PROCEDURE
QSL-01

DESIGN SPEC
HANGER SEISMIC CLASS
TEST REQUIREMENTS
WELD PROCEDURE
QSL-01

DESIGN SPEC DCCPM 103 QCN
HANGER SEISMIC CLASS
TEST REQUIREMENTS
WELD PROCEDURE
QSL-01

DESIGN SPEC
HANGER SEISMIC CLASS
TEST REQUIREMENTS
WELD PROCEDURE
QSL-01

DESIGN SPEC DCCPM 104 QCN
HANGER SEISMIC CLASS
TEST REQUIREMENTS
WELD PROCEDURE
QSL-01

DESIGN SPEC
HANGER SEISMIC CLASS
TEST REQUIREMENTS
WELD PROCEDURE
QSL-01

DESIGN SPEC DCCPM 105 QCN
HANGER SEISMIC CLASS
TEST REQUIREMENTS
WELD PROCEDURE
QSL-01

DESIGN SPEC
HANGER SEISMIC CLASS
TEST REQUIREMENTS
WELD PROCEDURE
QSL-01

DESIGN SPEC DCCPM 106 QCN
HANGER SEISMIC CLASS
TEST REQUIREMENTS
WELD PROCEDURE
QSL-01

DESIGN SPEC
HANGER SEISMIC CLASS
TEST REQUIREMENTS
WELD PROCEDURE
QSL-01

DESIGN SPEC DCCPM 107 QCN
HANGER SEISMIC CLASS
TEST REQUIREMENTS
WELD PROCEDURE
QSL-01

DESIGN SPEC
HANGER SEISMIC CLASS
TEST REQUIREMENTS
WELD PROCEDURE
QSL-01

DESIGN SPEC DCCPM 108 QCN
HANGER SEISMIC CLASS
TEST REQUIREMENTS
WELD PROCEDURE
QSL-01

DESIGN SPEC
HANGER SEISMIC CLASS
TEST REQUIREMENTS
WELD PROCEDURE
QSL-01

DESIGN SPEC DCCPM 109 QCN
HANGER SEISMIC CLASS
TEST REQUIREMENTS
WELD PROCEDURE
QSL-01

ISO SHT. NO. 2108

QSL	ITEM	QTY	SIZE	MATERIAL DESCRIPTION	TAG NO. OR ASTM MAT'L	HEAT NO.
04	1	1	2"	S.W. DIAPH. CONTROL VA. S.S.	WCR-965	
	2	1	1/2"	600° S.W. C.S. GATE VALVE	Y050G36	
5	1	1/2"	3000° C.S. THRD CAP	A-181	GR. 100 II	
6	1	2"	PIPE (SCH. 80) SMLS. C.S.	A-181	GR. 100 II	
7	1	1/2"	PIPE (SCH. 80) SMLS. C.S.	A-181	GR. 100 II	
8	1	2 1/2"	125° C.I. WAFER BUTTERFLY VA.	12FW25RS		
9	4	5/8"	5" LG. HEX. HD. MACH. BOLT.	A-307GR.8		
10	4	5/16"	HEAVY HEX. NUT. CL. 2 TOL.			
11	1	1 1/2"	S.W. REGULATING VALVE	WCR-966		
12	1	1 1/2"	3000° C.S. S.W. 90° ELL.	A-181	GR. 100 II	
13	1	2 1/2"	3000° C.S. S.W. RED. INSERT.			
14	1	1 1/2"	PIPE (SCH. 80) SMLS. C.S.	A-181	GR. 100 II	
15	1	1 1/2"	PIPE (SCH. 80) SMLS. C.S.	A-181	GR. 100 II	
16	2	1/2"	200° THRD. GLOBE VA. OR BRASS	Y050T23		
17	2	1/2"	3000° C.S. S.W. PLUG	A-181	GR. 100 II	
18	2	2 1/2"	10" THK. SPIRAL WOUND, STYLE CB.	TYPE 304		
19	8	3/4"	4" LG. STUD BOLT	A-181	GR. 100 II	
20	16	3/4"	HEAVY HEX NUT	A-181	GR. 100 II	
21	1	1"	600° S.W. GLOBE VA. OR BRASS	Y-100T36		

REVISION RECORD				
NO.	DATE	CHK	DESCRIPTION	REMARKS
1	7-8-74	JM	REMOVED D. HOLDS ON PC.MK-2-NSW-106-L4#15 ADDED ITEM #21 ON B/M, INSULATION STAMP PO#660 & 661, NOTE #7, QUANTITY CHANGE ON ITEM #15 ON B/M, PER A.E.P. ARRTG DWG. 2-5567C-1	FIELD ACTION REQ'D
2	7-26-76	RGA	REVISED BY AEP DESIGN: PER RFC-12-671, REV'D; ITEM #2 Y-050G36 WAS CY-050G36, ADDED 1" VENT- VALVE N2 Y-100T23, 2" CHECK VALVE Y-200C36	ACTION REQ'D
3	12-2-76	DV	CHANGED VA. NO. TO Y200C36 WAS T36.	
4	1-14-77	K.A.	PER RFC-DC-12-2549 REPLACED 150L VA'S WCR-964 WCR-965 WITH DIAPH. CONTROL VA'S WCR-964 & 965 ADDED: PIPE SPEC G-19, DIM'S, WELD BOX, FW 30-31, FSW 38-50, ITEM N2'S 23 THRU 32 TO B/M, NOTES 8 & 9 PC.MK-2-NSW-106-L4#15 DELETED ITEM N2'S 3 & 4 & 21 FROM B/M, PC.MK-2-NSW-106-3 & PC.MK-2-NSW-106-L3, REV. ITEM N2'S IN B/M, MODIFIED PC.MK-2-NSW-106-L2.	FIELD ACTION REQ'D
5	9-23-77	KA	PER RFC-DC-12-2549, ROTATED ACTUATOR OF VALVE WCR-964 TO 15° VERT. FROM CONTAINMENT	FIELD ACTION REQ'D
6	6/21/82	KA	PER RFC-DC-12-2549 REVISED ORIENTATION OF WCR-964, BOXED DIMENSIONS INDICATED FIELD INFO. DIMS. 2 1/2" WAS 7 1/2" & 5 1/2" & 4" & 3 1/2" & 2 1/2" & 1 1/2" & 1" & 3/4" & 3/8" & 1/4" & 1/8" & 1/16" & 1/32" & 1/64" & 1/128" & 1/256" & 1/512" & 1/1024" & 1/2048" & 1/4096" & 1/8192" & 1/16384" & 1/32768" & 1/65536" & 1/131072" & 1/262144" & 1/524288" & 1/1048576" & 1/2097152" & 1/4194304" & 1/8388608" & 1/16777216" & 1/33554432" & 1/67108864" & 1/134217728" & 1/268435456" & 1/536870912" & 1/1073741824" & 1/2147483648" & 1/4294967296" & 1/8589934592" & 1/17179869184" & 1/34359738368" & 1/68719476736" & 1/137438953472" & 1/274877906944" & 1/549755813888" & 1/1099511627776" & 1/2199023255552" & 1/4398046511104" & 1/8796093022208" & 1/17592186044416" & 1/35184372088832" & 1/70368744177664" & 1/140737488355328" & 1/281474976710656" & 1/562949953421312" & 1/1125899906842624" & 1/2251799813685248" & 1/4503599627370496" & 1/9007199254740992" & 1/18014398509481984" & 1/36028797018963968" & 1/72057594037927936" & 1/144115188075855872" & 1/288230376151711744" & 1/576460752303423488" & 1/1152921504606846976" & 1/2305843009213693952" & 1/4611686018427387904" & 1/9223372036854775808" & 1/18446744073709551616" & 1/36893488147419103232" & 1/73786976294838206464" & 1/147573952589676412928" & 1/295147905179352825856" & 1/590295810358705651712" & 1/1180591620717411303424" & 1/2361183241434822606848" & 1/4722366482869645213696" & 1/9444732965739290427392" & 1/18889465931478580854784" & 1/37778931862957161709568" & 1/75557863725914323419136" & 1/151115727451828646838272" & 1/302231454903657293676544" & 1/604462909807314587353088" & 1/1208925819614629174706176" & 1/2417851639229258349412352" & 1/4835703278458516698824704" & 1/9671406556917033397649408" & 1/19342813113834066795298816" & 1/38685626227668133590597632" & 1/77371252455336267181195264" & 1/154742504910672534362390528" & 1/309485009821345068724781056" & 1/618970019642690137449562112" & 1/1237940039285380274899244224" & 1/2475880078570760549798488448" & 1/4951760157141521099596976896" & 1/9903520314283042199193953792" & 1/19807040628566084398387907584" & 1/39614081257132168796775815168" & 1/79228162514264337593551630336" & 1/158456325028528675187103260672" & 1/316912650057057350374206521344" & 1/633825300114114700748413042688" & 1/1267650600228229401496826085376" & 1/2535301200456458802993652170752" & 1/5070602400912917605987304341504" & 1/10141204801825835211974608683008" & 1/20282409603651670423949217366016" & 1/40564819207303340847898434732032" & 1/81129638414606681695796869464064" & 1/162259276829213363891593739328128" & 1/324518553658426727783187478656256" & 1/649037107316853455566374957312512" & 1/1298074214633706911132749914630224" & 1/2596148429267413822265499829260448" & 1/5192296858534827644530999658520896" & 1/10384593717069655289061999317041792" & 1/20769187434139310578123998634083584" & 1/41538374868278621156247997268167168" & 1/83076749736557242312495994536334336" & 1/166153499473114484624991990072668672" & 1/332306998946228969249983980145337344" & 1/664613997892457938499967960290674688" & 1/1329227995784915876999935920581349376" & 1/2658455991569831753999871841162698752" & 1/5316911983139663507999743682325397504" & 1/10633823966279327015999487364650795008" & 1/21267647932558654031998974729301590016" & 1/42535295865117308063997949458603180032" & 1/85070591730234616127995898917206360064" & 1/170141183460469232255991797834412720128" & 1/340282366920938464511983595668825440256" & 1/680564733841876929023967191337650880512" & 1/13611294676837538580479343826753017601024" & 1/27222589353675077160958687653506035202048" & 1/54445178707350154321917375307012070404096" & 1/108890357414700308643834750614024140808192" & 1/217780714829400617287669501228048281616384" & 1/435561429658801234575339002456096502328900928" & 1/871122859317602469150678004912193126465536" & 1/174224571863520493830135600982438625331104" & 1/34844914372704098766027120196487745192396032" & 1/696898287454081975320542403929754501324416" & 1/1393796574908163950641084807859509002648832" & 1/2787593149816327901282169615719018005297664" & 1/5575186299632655802564339231438036010595328" & 1/11150372599265311605128678462876072021190656" & 1/22300745198530623210257356925752144042381312" & 1/4460149039706124642051471385150428808476624" & 1/8920298079412249284102942770300857617533248" & 1/17840596158824498568205885540601715235066496" & 1/35681192317648997136411771081203430470132928" & 1/71362384635297994272823542162406860940265856" & 1/142724769270595988545647084324813721080531712" & 1/285449538541191977091294168649627442161063424" & 1/570899077082383954182588337299254884322126848" & 1/11417981541647679083651766745985097684445376" & 1/22835963083295358167303533491970195368890752" & 1/45671926166590716334607066983940390737781504" & 1/91343852333181432669214133967880781475563008" & 1/182687704666362865338428267935761562911126112" & 1/365375409332725730676856535871523125822252224" & 1/73075081866545146135371307174304625164450448" & 1/146150163733090292270742614348609502328900928" & 1/29230032746618058454148522869721900465780176" & 1/58460065493236116908297045739443800931560352" & 1/11692013098647223381659409147888760186312064" & 1/23384026197294446763318818295777420372624128" & 1/46768052394588893526637636591554840745248256" & 1/93536104789177787053275273183109681490497504" & 1/18707220957835557410655054636621936298099008" & 1/37414441915671114821310109273243872596198016" & 1/74828883831342229642620218546487745192396032" & 1/149657767622684493285240437092974902384792064" & 1/299315535245368986570480874185949804769584128" & 1/598631070490737973140961748371899609539168256" & 1/1197262140981475946281923496743799219078336512" & 1/2394524281962951892563846993487598438156673024" & 1/478904856392590378512769398697519687631334048" & 1/957809712785180757025538797395039375262668096" & 1/1915619425570361514051077594790078750525336192" & 1/3831238851140723028102155189580157501050672384" & 1/7662477702281446056204310379160315002101344768" & 1/1532495540456289211240862075832063000420269504" & 1/3064991080912578422481724151664126000840539008" & 1/6129982161825156844963448303328252001681078016" & 1/12259964323650313689926896606656504003362156032" & 1/24519928647300627379853793213313008006724312064" & 1/49039857294601254759707586426626016013448624128" & 1/98079714589202509519415172853252032026897248256" & 1/196159429178405019038830345706504064053794496512" & 1/392318858356810038077660691413008128107588993024" & 1/784637716713620076155321382826015621415177986048" & 1/1569275433427240152310642656652031248230355972096" & 1/3138550866854480304621285313304062496460711944192" & 1/627710173370896060924257062660812499320142388384" & 1/125542034674179212184851412532162499972805695553536" & 1/251084069348358424369702825064324999945611391107072" & 1/502168138696716848739405650128649999891222782214144" & 1/1004336277393433694778811300257299998259564515426304" & 1/200867255478686738955762260051459999782445564428288" & 1/401734510957373477911524520102919999564891128856576" & 1/803469021914746955823049040205839999129782257713152" & 1/1606938043829493911646098080411679998259564515426304" & 1/3213876087658987823292196160823359996519129030852608" & 1/6427752175317975646584392321646719993038258061705216" & 1/128555043506359512931687846432934399860765761234432" & 1/257110087012719025863375692865868799721531532468864" & 1/514220174025438051726751385731737599443063064937728" & 1/1028440348050876103453502771463475198886126129875456" & 1/2056880696101752206907005542926950397772252259751104" & 1/411376139220350441381401108585390079554450451950208" & 1/822752278440700882762802217170780159108900903900416" & 1/1645504576881401765525604434341560318217801807800832" & 1/329100915376280353105120886868312063643560361601664" & 1/658201830752560706210241773736624127287120723203328" & 1/131640366150512141242048354747324825457424146406656" & 1/263280732301024282484096709494649650914848292813312" & 1/526561464602048564968193418989299301829696585626624" & 1/10531229280440971299338683797785986037139153253248" & 1/210624585608819425867773675955719720742626656" & 1/421249171217638851735547351911439441485333113088" & 1/842498342435277703471094703822878889666666227136" & 1/1684996648670555406942189407645777	