



TXU Electric
Comanche Peak
Steam Electric Station
P.O. Box 1002
Glen Rose, TX 76043
Tel: 254 897 8920
Fax: 254 897 6652
lterry1@txu.com

C. Lance Terry
Senior Vice President & Principal Nuclear Officer

Ref:10CFR50.55a(g)

CPSES-200002095
Log # TXX-00168
File # 10010.1
905.4

August 23, 2000

U. S. Nuclear Regulatory Commission
ATTN: Document Control Desk
Washington, DC 20555

SUBJECT: COMANCHE PEAK STEAM ELECTRIC STATION (CPSES)
DOCKET NO. 50-446
TRANSMITTAL OF UNIT 2 INSERVICE INSPECTION PROGRAM
PLAN, REVISION 4 (UNIT 2: 1986 EDITION OF ASME CODE
SECTION XI, NO ADDENDA, INTERVAL START DATE -
AUGUST 3, 1993, FIRST INTERVAL)

Gentlemen:

Enclosed is one copy of Revision 4 to the Unit 2 Inservice Inspection (ISI) Program Plan for updating your manual. The enclosed Plan Revision 4 replaces the Plan Revision 3 in its entirety. This transmittal does not contain a request for relief from ASME Code requirements. ISI Program Plan Revisions include items such as rescheduled exams and updated drawings. The relief requests included in Appendix A are included in the ISI Program Plan for information only.

This communication contains no new licensing basis commitments regarding CPSES Units 1 and 2.

A047

TXX-00168

Page 2 of 2

Via this letter a copy of this report is also forwarded to Mr. G. Bynog, the Director and Chief Inspector of Texas Department of Licensing and Regulation. Should you need additional copies or require additional information, please contact Obaid Bhatti at (254) 897-5839.

Sincerely,

C. L. Terry

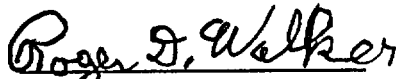
By: 
Roger D. Walker
Regulatory Affairs Manager

OAB/oab

Enclosure

cc:	E. W. Merschoff, Region IV	W/O Enclosure
	J. I. Tapia, Region IV	W/O Enclosure
	D. H. Jaffe, NRR	W/O Enclosure
	Resident Inspectors, CPSES	W/O Enclosure
	G. Bynog, TDLR	

TXU ELECTRIC
1601 Bryan St.
Dallas, TX 75201-3411

COMANCHE PEAK STEAM ELECTRIC STATION
GLEN ROSE, TEXAS

UNIT NO. 2 - 1ST INTERVAL
ASME SECTION XI
INSERVICE INSPECTION PROGRAM PLAN
REVISION 4 - AUGUST 4, 2000

COMMERCIAL OPERATION: AUGUST 3, 1993

Prepared By: RB Mays RB Mays 7-31-00
Engineering Programs Manager

Reviewed By: JH Howell-Carter for 8/3/00
Engineering Overview Manager

Approved By: [Signature] 8-11-2000
Technical Support Manager

**Comanche Peak Steam Electric Station
Unit No. 2 - 1st Interval
ASME Section XI
Inservice Inspection Program Plan**

Table of Contents

Section	Content
1.0	Introduction
1.1	General Plant Description
1.2	Purpose
1.3	Responsibility
1.4	Scope
1.5	Acronyms
1.6	Exemptions
1.7	Reference System
1.8	Relief Requests
1.9	Records Retention
1.10	Authorized Inspection Agency
1.11	Interim Change Requests
2.0	Examination Boundaries
2.1	ASME Code Boundaries
2.2	ISI Isometric Drawings
2.3	ISI Examination Boundary Drawings
3.0	Non-Destructive Examination Methods
3.1	Visual Examination
3.2	Surface Examination
3.3	Volumetric Examination
4.0	Examination Tables
4.1	Class 1 NDE
4.2	Class 2 NDE
4.3	Component Supports
4.4	Eddy Current
5.0	Pressure Test Plan
Appendix A	Relief Requests
Appendix B	Interim Change Requests
Appendix C	Applicable Code Cases
Appendix D	Ultrasonic Calibration Blocks
Appendix E	TCX Isometric Drawings Table
Appendix F	Record of Revision

1.0 INTRODUCTION

1.1 GENERAL PLANT DESCRIPTION

The Comanche Peak Steam Electric Station (CPSES) is a two unit plant having Westinghouse pressurized water reactors each with an electrical output of 1150 Mwe. CPSES was constructed to the ASME Boiler and Pressure Vessel Code, Section III, 1974 Edition, including Summer 1974 Addenda for piping and Winter 1974 Addenda for component supports.

1.2 PURPOSE

The purpose of this plan is to provide details pertaining to performance of the Inservice Inspection (ISI) at CPSES, Unit 2 (including common and Unit 1 systems required to support Unit 2 operations). This plan demonstrates compliance with the Code of Federal Regulations, 10CFR50.55a(g), and with Technical Specifications. This plan meets the requirements of the 1986 Edition of the ASME Boiler and Pressure Vessel Code, Section XI, no addenda including the Code Cases identified in Appendix C of this plan (hereafter referred to as the Code).

1.3 RESPONSIBILITY

TXU Electric (Owner) is responsible for preparation and maintenance of the ten year ISI program plan, including any required reference drawings and boundary drawings. The owner shall prepare each outage plan which will define the scope of examinations, determine extent of any examinations, and define the method of each exam. After each outage, the examination plan shall be updated by the owner to reflect the completed examination, and a summary report shall be prepared and submitted to the Regulatory and Enforcement Authorities. The Owner shall be responsible for any associated craft labor required for the inspections including access provisions, insulation removal, weld preparation and other aspects. The Owner shall be responsible for the evaluation of all ISI examination records including indication evaluation and associated corrective actions.

A contractor working under the guidance of the Owner, will in most cases perform the examinations. The contractor will submit procedures for performance of examinations to the Owner for approval. An ISI coordinator and a suitable number of examination teams with the required NDE equipment will be provided to complete all scheduled examinations for the outage. The contractor shall conduct the examinations, review the data and make suitable recommendations to the Owner.

1.4 SCOPE

ISI, as used in this plan, is the program of planned examinations of welds, components and their supports, which is implemented during the service life of a commercial nuclear power plant. This plan addresses those examinations to be performed on ASME Class 1, 2 and 3 systems and components as stipulated in the Code. ISI examinations will be performed in accordance with the schedule of IWB,C,D-2412, Inspection Program B of the Code.

The examination of containments as stipulated in subsections IWE and IWL of the Code and the testing of pumps and valves as stipulated in subsections IWP and I WV of the Code are not within the scope of this plan.

1.5 ACRONYMS

ANSI	American National Standards Institute
ASME	American Society of Mechanical Engineers
CPSES	Comanche Peak Steam Electric Station
FSAR	Final Safety Analysis Report
ISI	Inservice Inspection
PSI	Pre-Service Inspection
NDE	Non-destructive Examination

1.6 EXEMPTIONS

1.6.1 Code Class 1

The following Code Class 1 components (or parts of components) are exempted from the volumetric and surface examination requirements of Subarticle IWB-2500 of the Code by Subsubarticle IWB-1220.

- (a) components that are connected to the reactor coolant system and part of the reactor coolant pressure boundary, and that are of such a size and shape so that upon postulated rupture the resulting flow of coolant from the reactor coolant system under normal plant operating conditions is within the capacity of makeup systems which are operable from on-site emergency power;
- (b) (1) piping of NPS 1" and smaller and their supports, except for steam generator tubing;
(2) components, their supports and their connections in piping of NPS 1" and smaller;
- (c) reactor vessel head connections and associated piping, and their supports, NPS 2" and smaller, made inaccessible by control rod drive penetrations.

1.6.2 Code Class 2

The following Code Class 2 components (or parts of components) are exempted from the volumetric and surface examination requirements of Subarticle IWC-2500 of the Code by Subsubarticle IWC-1220.

1.6.2.1 Components within RHR, ECC, and CHR Systems (or Portions of Systems):

- (a) Vessels, piping, pumps, valves, and other components, and their supports, NPS 4" and smaller in all systems except high pressure safety injection systems.
- (b) Vessels, piping, pumps, valves, and other components, and their supports, NPS 1-1/2" and smaller in high pressure safety injection systems.
- (c) Component connections NPS 4" and smaller (including nozzles, socket fittings, and other connections) in vessels, piping, pumps, valves, and other components of any size in all systems except high pressure safety injection systems.
- (d) Component connections NPS 1-1/2" and smaller (including nozzles, socket fittings, and other connections) in vessels, piping, pumps, valves, and other components of any size in high pressure safety injection systems.

- (e) Vessels, piping, pumps, valves, other components, and component connections of any size in statically pressurized, passive (i.e., no pumps) safety injection systems.
- (f) Piping, other components, and their supports of any size beyond the last shutoff valve in open ended portions of systems that do not contain water during plant operating conditions.

1.6.2.2 Components Within Systems (or portions of systems) Other Than RHR, ECC, and CHR Systems:

- (a) Vessels, piping, pumps, valves, other components, and their supports NPS 4" and smaller.
- (b) Component connections NPS 4" and smaller (including nozzles, socket fittings, and other connections) in vessels, piping, pumps, valves, and other components of any size.
- (c) Vessels, piping, pumps, valves, other components, and component connections of any size in systems or portions of systems that operate (when the system function is required) at a pressure equal to or less than 275 psig and at a temperature equal to or less than 200°F.
- (d) Piping, other components and their supports of any size beyond the last shutoff valve in open ended portions of systems that do not contain water during normal plant operating conditions.

1.6.2.3 Concrete Encased Components

Piping support members and piping support components that are encased in concrete shall be exempted from the examination requirements of Subarticle IWC-2500.

Note: RHR, ECC and CHR systems are the residual heat removal, emergency core cooling, and containment heat removal systems, respectively, and are described as such in section 6 of the FSAR.

1.6.3 The following Code Class 3 components (or parts of components) are exempted from the visual examination requirements of Subarticle IWD-2500 of the Code by Subsubarticle IWD-1220.

- (a) Integral attachments of supports and restraints to components that are NPS 4" and smaller within the system boundaries of Examination Categories D-A, D-B, and D-C of Table IWD-2500-1 shall be exempt from the visual examination VT-3, except for Auxiliary Feedwater Systems for which NPS 1" and smaller are exempt.
- (b) Integral attachments of supports and restraints to components exceeding NPS 4" may be exempted from the visual examination VT-3 of Table IWD-2500-1 provided:
- (c) the components are located in systems (or portions of systems) whose function is not required in support of reactor residual heat removal, containment heat removal, and emergency core cooling; and
- (d) the components operate at a pressure of 275 psig or less and at a temperature of 200°F or less.

1.7 REFERENCE SYSTEM

Weld areas subject to surface or volumetric examination shall be identifiable through a reference system as specified by Subarticle IWA-2600 and Appendix III of the Code. This system shall consist of a combination of physical markings and written direction provided in this plan and in site implementing procedures. Welds within the boundaries, of the ISI program are uniquely identified on isometric drawings which provide weld numbers and locations. In those cases where the physical configuration will not provide positive weld location, dimensional information can be obtained from construction isometric drawings or piping fabrication

drawings to allow for such positive identification. These documents are maintained as permanent plant records. Welds which were inadvertently not marked or whose marks have been removed shall be marked at the time inservice inspection is performed. The method of marking these indications on the pipe will be delineated in the implementing procedures.

1.8 RELIEF REQUESTS

Where a particular examination requirement of the Code is determined to be impractical, a request for relief from the requirement shall be submitted pursuant to the requirement of 10CFR50.55a (g)(6)(i). As these relief requests are identified, prepared and submitted to the Regulatory Authorities for approval they will be documented in Appendix A of this plan.

Each request for relief shall contain the following information, as a minimum:

- (a) Identification of the component(s) for which relief is requested;
- (b) Code class of the component(s);
- (c) Code examination requirements for the component(s);
- (d) Basis for the request;
- (e) Proposed alternative examinations, if any; and,
- (f) Anticipated impact on the overall level of plant quality and safety.

1.9 RECORDS RETENTION

Records and documentation of information and examination results which provide the basis for evaluation and facilitate the comparison of examination results from previous and subsequent examinations shall be maintained as permanent plant records at CPSES in accordance with Article IWA-6000 of the Code. As a minimum, this documentation shall include the applicable records described in Subsubarticle IWA-6340.

1.10 AUTHORIZED INSPECTION AGENCY

In accordance with Subarticle IWA-1400, paragraph (f), of the Code, TU Electric shall maintain a contract with an Authorized Inspection Agency for an Authorized Nuclear Inservice Inspector (ANII) to provide inspection services as described in Subarticle IWA-2110 of the Code. The ANII is afforded the opportunity to verify examinations and review the plan, examination procedures, examination records, certification records and other associated documents.

1.11 INTERIM CHANGE REQUESTS

Changes to the plan may be made prior to the issuance of the next plan revision with the use of Interim Change Requests (ICR's). An ICR may be initiated when any user or holder of the plan identifies a need for a change or clarification to the contents of the plan. The process for initiation, review, approval and distribution of ICR's is described in detail in the implementing procedure. An index of ICR's is contained in Appendix B of this plan.

2.0 EXAMINATION BOUNDARIES

2.1 ASME CODE BOUNDARIES

ASME Code classification and system boundaries of the piping and other components subject to examination have been identified as required by Subarticle IWA-1400(a) of the Code. Section 3.2 of the CPSES FSAR defines the various safety classes of piping and components in accordance with Regulatory Guide 1.26 and ANSI Standard N18.2. The plant piping schematic drawings (flow diagrams) show these class interfaces and the ISI examination boundary drawings were developed from these flow diagrams.

2.2 ISI ISOMETRIC DRAWINGS

ISI isometric drawings have been developed to identify the ISI examination areas for examinations required by ASME Section XI tables IWB-2500, IWC-2500 and IWF-2500 (class 1 and 2 only). These drawings are maintained current by TXU Electric. Revisions to these ISI isometric drawings shall be prepared and approved in accordance with site implementing procedures.

2.3 ISI EXAMINATION BOUNDARY DRAWINGS

The following ISI examination boundary drawings delineate the bounds within which the ISI examination requirements of the Code are applied. The plant systems included in the examination boundary are listed below:

- AF - Auxiliary Feedwater
- CC - Component Cooling Water
- CH - Chilled Water System
- CS - Chemical and Volume Control
- CT - Containment Spray
- DD - Demineralized & Reactor Make-up Water
- DO - Diesel Oil
- FW - Feedwater
- MS - Main Steam
- PS - Process Sampling
- RC - Reactor Coolant
- RH - Residual Heat Removal
- SI - Safety Injection
- SW - Service Water

PRESSURE TEST ONLY

PRESSURE TEST AND ISI

INFORMATION ONLY

PRESSURE AND SAMPLING

ISI ONLY

TU ELECTRIC
CPSES UNIT 2

INSERVICE INSPECTION
BOUNDARY DIAGRAM

ISI LEGEND

3.0 NON-DESTRUCTIVE EXAMINATION (NDE) METHODS

The method of examination for each weld, component or support is specified in the examination tables found in subsection 4.1, 4.2 and 4.3 of this plan. These methods, as described below, are in accordance with Article IWA-2000 of the Code.

3.1 VISUAL EXAMINATION (IWA-2210)

3.1.1 VT-1 (IWA-2211)

This visual examination is conducted to determine the condition of the part, component, or surface examined, including such conditions as cracks, wear, corrosion, erosion, or physical damage on the surfaces of the part or component.

3.1.2 VT-2 (IWA-2212)

This visual examination is conducted to locate evidence of leakage from pressure retaining components, or abnormal leakage from components with or without leakage collections systems as required during the conduct of system pressure or functional tests.

3.1.3 VT-3 (IWA-2213)

This visual examination is conducted to determine the general mechanical and structural condition of components and their supports, such as the verification of clearances, settings, physical displacements, loose or missing parts, debris, corrosion, wear, erosion, or the loss of integrity at bolted or welded connections.

This examination shall include examinations for conditions that could affect operability or functional adequacy of snubbers, and constant load and spring type supports. The visual examination may be performed remotely with or without optical aids to verify the structural integrity of component supports and component interiors.

3.2 SURFACE EXAMINATION (IWA-2220)

Surface examinations indicate the presence of surface discontinuities using either the magnetic particle or liquid penetrant method.

3.2.1 Magnetic Particle Examination (IWA-2221)

This surface examination is conducted to detect cracks and other discontinuities on or near the surface of ferromagnetic materials by magnetizing an area to be examined and applying ferromagnetic particles to the surface. The particles will form patterns on the surface where cracks and other discontinuities cause distortions in the normal magnetic field. The magnetic particle examination shall be conducted in accordance with Article 7 of Section V of the ASME Boiler and Pressure Vessel Code, 1986 Edition.

3.2.2 Liquid Penetrant Examination (IWA-2222)

This surface examination is conducted to detect discontinuities which are open to the surface of non-porous metals by applying a liquid penetrant to the surface being examined and then applying a developer. The penetrant that has been trapped in discontinuities will "bleed out" visible for examination. The liquid penetrant examination shall be conducted in accordance with Article 6 of Section V of the ASME Boiler and Pressure Vessel Code, 1986 Edition.

3.3 VOLUMETRIC EXAMINATION (IWA-2230)

A volumetric examination indicates the presence of discontinuities throughout the volume of material.

3.3.1 Radiographic Examination (IWA-2231)

This volumetric examination is conducted to detect discontinuities using penetrating radiation with appropriate image-recording devices. This examination shall be conducted in accordance with Article 2 of Section V of the ASME Boiler and Pressure Vessel Code, 1986 Edition.

3.3.2 Ultrasonic Examination (IWA-2232)

This volumetric examination is conducted to detect discontinuities using appropriate ultrasonic instrumentation in accordance with Appendix III or VI of Section XI, or Article 4 or 5 of Section V of the ASME Boiler and Pressure Vessel Code, 1986 Edition.

3.3.3 Eddy Current Examination (IWA-2233)

This volumetric examination is conducted to detect discontinuities in heat exchanger tubing using electromagnetic principles in accordance with the provisions of Appendix IV of Section XI and Article 8 of Section V of the ASME Boiler and Pressure Vessel Code, 1986 Edition.

DATE: 07/03/00

REVISION: 0

COMANCHE PEAK UNIT 2

PAGE: 1

INSERVICE INSPECTION SUMMARY FOR THE FIRST INTERVAL

SECTION XI SUMMARY

CATEGORY	NUMBER OF COMPONENTS	COMPONENTS REQUIRED	NUMBER OF COMPONENTS SCHEDULED / COMPLETED / PERCENTAGE OF REQUIREMENT								
			FIRST PERIOD			SECOND PERIOD			THIRD PERIOD		
B-A	24	29	0	4	13%	3	0	24%	22	0	100%
B-B	8	8	0	2	25%	1	3	75%	2	0	100%
B-D	36	44	0	18	40%	2	4	54%	20	0	100%
B-F	22	26	0	9	34%	2	3	53%	12	0	100%
B-G-1	181	168	0	55	32%	1	54	65%	58	0	100%
B-G-2	68	29	0	7	24%	4	5	55%	13	0	100%
B-H	1	1	0	0	0%	0	1	100%	0	0	100%
B-J	793	216	0	72	33%	0	61	61%	83	0	100%
B-K-1	9	9	0	2	22%	0	4	66%	3	0	100%
B-L-2	4	1	0	0	0%	0	0	0%	1	0	100%
B-M-2	25	4	0	2	50%	1	0	75%	1	0	100%
B-N-1	1	3	0	1	33%	0	1	66%	1	0	100%
B-N-2	1	1	0	0	0%	0	0	0%	1	0	100%
B-N-3	1	1	0	0	0%	0	0	0%	1	0	100%
B-O	28	4	0	0	0%	0	0	0%	4	0	100%
C-A	19	19	0	4	21%	2	8	73%	5	0	100%
C-B	8	8	0	2	25%	0	2	50%	4	0	100%
C-C	97	97	0	22	22%	12	29	64%	34	0	100%
C-D	1	1	0	1	100%	0	0	100%	0	0	100%
C-F-1	1685	127	0	41	32%	9	15	51%	62	0	100%
C-F-2	617	52	0	16	30%	0	12	53%	24	0	100%
C-G	27	6	0	2	33%	1	1	66%	2	0	100%
D-A	141	140	0	41	29%	18	33	65%	48	0	100%
F-B	95	58	0	13	22%	13	11	63%	21	0	100%
F-C	1770	561	0	150	26%	75	136	64%	200	0	100%
TOTAL	5662	1613	0	464	28%	144	383	61%	622	0	100%

4.0 EXAMINATION TABLES

CPSES ASME Section XI Inservice Inspection Plan tables 4.1 through 4.3 have been developed and contain the following information:

- a) **System Name**
- b) **Summary Number - A computer data base assigned sequencing number.**
- c) **Line Number of Component Number - Example: 6-SI-2-089-2501R-1 or TBX-RCPCR-01.**
- d) **Weld Number or Pipe Support Number - Example: TCX-1-1100-8 or CC-2-105-012-E33K.**
- e) **ASME Sec. XI Category and Item Number - Described in ASME Sec. XI Examination Tables (IWX-2500-1).**
- f) **NDE Method - Identifies the examination method(s) as described in section 3 of this plan.**
- g) **Plan Status - Identifies the inspection interval, period and outage (x = scheduled and c = complete)**
- h) **Year - Example: 92. The year that PSI was performed.**
- i) **Instructions - Notes applicable to specific inspection requirements.**
- j) **Calibration Block - Example: TBX-18.**
- k) **Notes - Applicable to the results of specific outages preceded by the outage year. "92" refers to the baseline outage.**

Arrangement of these items is shown on the next page.

COMANCHE PEAK UNIT 2 INSERVICE INSPECTION PLAN CLASS 1 COMPONENTS

SUMMARY NUMBER	EXAMINATION AREA IDENTIFICATION	INSPECTION INTERVAL ASME SEC. XI CATGY ITEM NO	NDE METH	PLAN STATUS									PRESERVICE YEAR	
				FIRST PERIOD			SECOND PERIOD			THIRD PERIOD				
				1 1 2			1 2 3			1 2			1	
(B)	(C) (D)	(E)	(F)	(G)									(H)	(I) (J)
	(K)			- - - - -										

4.1 CLASS 1 NDE

This subsection describes the examination areas and NDE methods for the Class 1 pressure retaining components and associated component integral welded attachments as specified in Article IWB of the Code. For pressure testing, see Section 5.

Class 1 valve bodies exceeding 4" NPS have been grouped according to size, constructional design, manufacturing method and function in accordance with Table IWB-2500-1, Category B-M-2, Note 3 of the Code. These groups are delineated below. One valve from each group has been selected for examination as denoted by the asterisk "*".

Group 1 - 6" Forged Pressurizer Relief Valves

2-8010A * (reference TCX-1-4501 for location)
2-8010B
2-8010C

Group 2 - 12" Forged Gate Valves Isolating the RC System from the RHR System

2-8701A * (reference TCX-1-4101 for location)
2-8701B
2-8702A
2-8702B

Group 3 - 10" Forged Check Valves Isolating the RC System from the SI System

2-8948A
2-8948B
2-8948C
2-8948D
2-8956A
2-8956B
2-8956C
2-8956D * (reference TCX-1-4402 for location)

Group 4 - 6" Forged Check Valves Isolating the RC System from the SI System

2-8818A
2-8818B
2-8818C
2-8818D * (reference TCX-1-4403 for location)
2-8949A
2-8949B
2-8949C
2-8949D
2-8841A
2-8841B

		INSPECTION INTERVAL		PLAN STATUS			PRESERVICE YEAR
		ASME	SEC. XI	FIRST PERIOD	SECOND PERIOD	THIRD PERIOD	
SUMMARY EXAMINATION AREA		CATGY	NDE	O U T A G E			INSTRUCTIONS
NUMBER	IDENTIFICATION	ITEM NO	METH	1 2	1 2 3	1 2	**CALIBRATION BLOCK**

REACTOR COOLANT TCX-RCPCRUV-01

NO	ITEM	MATERIAL	TEST TYPE	NO OF TESTS	TEST RESULTS	STATUS	REMARKS
000100	TCX-1-1100-1 RV FLANGE TO SHELL WELD R157 830RB	B-A	UT	1 - C	- - - - X	83	50% PARTIAL IN 1ST PERIOD. TDLR VERIFICATION BOUNDARY. **RV-1 ,RV-7**
000200	TCX-1-1100-2 RV UPPER TO INTERMEDIATE SHELL WELD	B-A	UT	1 - -	- - - - X	83	TDLR VERIFICATION BOUNDARY. **RV-2**
000300	TCX-1-1100-3 RV INTERMEDIATE TO LOWER SHELL WELD	B-A	UT	1 - -	- - - - X	83	TDLR VERIFICATION BOUNDARY. **RV-2 ,RV-7**
000400	TCX-1-1100-4 RV LOWER SHELL TO BOTTOM HEAD WELD	B-A	UT	1 - -	- - - - X	83	TDLR VERIFICATION BOUNDARY. **RV-2 ,RV-3**
000500	TCX-1-1100-5 RV LOWER HEAD CIRCUMFERENTIAL WELD	B-A	UT	1 - -	- - - - X	82	TDLR VERIFICATION BOUNDARY. **TBX-26**
000600	TCX-1-1100-6 RV UPPER SHELL LONGITUDINAL WELD	B-A	UT	1 - -	- - - - X	83	TDLR VERIFICATION BOUNDARY. **RV-1**
000700	TCX-1-1100-7 RV UPPER SHELL LONGITUDINAL WELD	B-A	UT	1 - -	- - - - X	83	TDLR VERIFICATION BOUNDARY. **RV-1**

DATE: 07/28/00

COMANCHE PEAK UNIT 2

PAGE: 2

INSERVICE INSPECTION PLAN

CLASS 1 SCHED/COMPL COMPONENTS

SUMMARY EXAMINATION AREA NUMBER IDENTIFICATION	INSPECTION INTERVAL		PLAN STATUS			PRESERVICE YEAR	INSTRUCTIONS **CALIBRATION BLOCK**
	ASME	SEC. XI	FIRST PERIOD	SECOND PERIOD	THIRD PERIOD		
	CATGY	NDE	O U T A G E				
	ITEM NO	METH	1 2	1 2 3	1 2		

REACTOR COOLANT TCX-RCPCRV-01

000800	TCX-1-1100-8 RV UPPER SHELL LONGITUDINAL WELD	B-A B1.12	UT	1 - -	- - -	- X	83	TDLR VERIFICATION BOUNDARY. **RV-1**
000900	TCX-1-1100-9 RV INTERMEDIATE SHELL LONGITUDINAL WELD	B-A B1.12	UT	1 - -	- - -	- X	83	TDLR VERIFICATION BOUNDARY. **RV-2 ,RV-7**
001000	TCX-1-1100-10 RV INTERMEDIATE SHELL LONGITUDINAL WELD	B-A B1.12	UT	1 - -	- - -	- X	83	TDLR VERIFICATION BOUNDARY. **RV-2 ,RV-7**
001100	TCX-1-1100-11 RV INTERMEDIATE SHELL LONGITUDINAL WELD	B-A B1.12	UT	1 - -	- - -	- X	83	TDLR VERIFICATION BOUNDARY. **RV-2 ,RV-7**
001200	TCX-1-1100-12 RV LOWER SHELL LONGITUDINAL WELD	B-A B1.12	UT	1 - -	- - -	- X	83	TDLR VERIFICATION BOUNDARY. **RV-2 ,RV-7**
001300	TCX-1-1100-13 RV LOWER SHELL LONGITUDINAL WELD	B-A B1.12	UT	1 - -	- - -	- X	83	TDLR VERIFICATION BOUNDARY. **RV-2 ,RV-7**
001400	TCX-1-1100-14 RV LOWER SHELL LONGITUDINAL WELD	B-A B1.12	UT	1 - -	- - -	- X	83	TDLR VERIFICATION BOUNDARY. **RV-2 ,RV-7**

DATE: 07/28/00

COMANCHE PEAK UNIT 2

PAGE: 3

INSERVICE INSPECTION PLAN

CLASS 1 SCHED/COMPL COMPONENTS

		INSPECTION INTERVAL	ASME SEC. XI CATGY NDE ITEM NO METH	PLAN STATUS			PRESERVICE YEAR	INSTRUCTIONS **CALIBRATION BLOCK**
				FIRST PERIOD	SECOND PERIOD	THIRD PERIOD		
SUMMARY	EXAMINATION AREA							
NUMBER	IDENTIFICATION			1 2	1 2 3	1 2		

REACTOR COOLANT TCX-RCPCRV-01

001500	TCX-1-1100-15 RV BOTTOM HEAD MERIDIONAL WELD B1.22	B-A	UT	1 - -	- - -	- X	83	TDLR VERIFICATION BOUNDARY. **RV-3 ,TBX-26**
001600	TCX-1-1100-16 RV BOTTOM HEAD MERIDIONAL WELD B1.22	B-A	UT	1 - -	- - -	- X	83	TDLR VERIFICATION BOUNDARY. **RV-3 ,TBX-26**
001700	TCX-1-1100-17 RV BOTTOM HEAD MERIDIONAL WELD B1.22	B-A	UT	1 - -	- - -	- X	83	TDLR VERIFICATION BOUNDARY. **RV-3 ,TBX-26**
001800	TCX-1-1100-18 RV BOTTOM HEAD MERIDIONAL WELD B1.22	B-A	UT	1 - -	- - -	- X	83	TDLR VERIFICATION BOUNDARY. **RV-3 ,TBX-26**
001850	TCX-1-1100-LUGS CORE SUPPORT LUGS (6)	B-N-2 B13.60	VT-3	1 - -	- - -	- X	83	TDLR VERIFICATION BOUNDARY.
001900	TCX-1-1100A-19 RV OUTLET NOZZLE TO VESSEL WELD R157 830RB	B-D B3.90	UT	1 - C	- - -	- X	83	TDLR VERIFICATION BOUNDARY. **RV-7 ,RV-1**
001910	TCX-1-1100A-19IR RV OUTLET NOZZLE INNER RADIUS R157 830RB	B-D B3.100	UT	1 - C	- - -	- X	83	TDLR VERIFICATION BOUNDARY. **RV-1**

INSERVICE INSPECTION PLAN
CLASS 1 SCHED/COMPL COMPONENTS

		INSPECTION INTERVAL		PLAN STATUS						PRESERVICE YEAR	
				FIRST		SECOND		THIRD			
		ASME		PERIOD		PERIOD		PERIOD			
		SEC. XI		-----		-----		-----			
SUMMARY EXAMINATION AREA		CATGY NDE		-----		O U T A G E		-----		INSTRUCTIONS	
NUMBER IDENTIFICATION		ITEM NO METH		1 2		1 2 3		1 2		**CALIBRATION BLOCK**	
-----		-----		-----		-----		-----		-----	

REACTOR COOLANT TCX-RCPCRV-01

002000	TCX-1-1100A-20 RV INLET NOZZLE TO VESSEL WELD B3.90	B-D	UT	1	-	-	-	-	X	83	TDLR VERIFICATION BOUNDARY. **RV-7 ,RV-1**
002010	TCX-1-1100A-20IR RV INLET NOZZLE INNER RADIUS B3.100	B-D	UT	1	-	-	-	-	X	83	TDLR VERIFICATION BOUNDARY. **RV-1**
002100	TCX-1-1100A-21 RV INLET NOZZLE TO VESSEL WELD B3.90	B-D	UT	1	-	-	-	-	X	83	TDLR VERIFICATION BOUNDARY. **RV-7 ,RV-1**
002110	TCX-1-1100A-21IR RV INLET NOZZLE INNER RADIUS B3.100	B-D	UT	1	-	-	-	-	X	83	TDLR VERIFICATION BOUNDARY. **RV-1**
002200	TCX-1-1100A-22 RV OUTLET NOZZLE TO VESSEL WELD R157 830RB	B-D	UT	1	-	C	-	-	X	83	TDLR VERIFICATION BOUNDARY. **RV-7 ,RV-1**
002210	TCX-1-1100A-22IR RV OUTLET NOZZLE INNER RADIUS R157 830RB	B-D	UT	1	-	C	-	-	X	83	TDLR VERIFICATION BOUNDARY. **RV-1**
002300	TCX-1-1100A-23 RV OUTLET NOZZLE TO VESSEL WELD R157 830RB	B-D	UT	1	-	C	-	-	X	83	TDLR VERIFICATION BOUNDARY. **RV-7 ,RV-1**

COMANCHE PEAK UNIT 2
INSERVICE INSPECTION PLAN
CLASS 1 SCHED/COMPL COMPONENTS

		INSPECTION INTERVAL		PLAN STATUS			PRESERVICE YEAR	
		ASME		FIRST PERIOD	SECOND PERIOD	THIRD PERIOD		
		SEC. XI		-----				
SUMMARY EXAMINATION AREA		CATGY	NDE	O U T A G E			INSTRUCTIONS	
NUMBER	IDENTIFICATION	ITEM NO	METH	1	2	1	2	3

<u>REACTOR COOLANT TCX-RCPCRV-01</u>								
002700	TCX-1-1100A-LIG RV FLANGE LIGAMENTS (1/54) R157R830RB	B-G-1	UT	1	- C	-	- X	- X
		B6.40					83	1/3 PER PERIOD. TDLR VERIFICATION BOUNDARY. **RV-3 ,RV-5**
002800	TCX-1-1200-INT RV INTERNALS (ACCESS DURING REFUELING) R157 832RB	B-N-1	VT-3	1	C -	C - -	- X	82 TDLR VERIFICATION BOUNDARY.
		B13.10						
002805	TCX-1-1200-CSS RV CORE SUPPORT STUCT-NO ACCESS @ REFUEL	B-N-3	VT-3	1	- -	- - -	- X	82 TDLR VERIFICATION BOUNDARY.
		B13.70						
003100	TCX-1-1300-1 RV CLOSURE HEAD TO FLANGE WELD R157R832RB	B-A	UT	1	C -	- - X	- X	83 1/3 PER PERIOD. TDLR VERIFICATION BOUNDARY. **TBX-29**
		B1.40	MT					
003200	TCX-1-1300-2 RV CLOSURE HEAD RING TO DISC WELD R157R832RB	B-A	UT	1	C -	- - X	- X	83 1/3 PER PERIOD. TDLR VERIFICATION BOUNDARY. **TBX-29**
		B1.21						
003300	TCX-1-1300-3 RV CLOSURE HEAD MERIDIONAL WELD R157R832RB	B-A	UT	1	- -	- - X	- -	83 TDLR VERIFICATION BOUNDARY. **TBX-29**
		B1.22						
003400	TCX-1-1300-4 RV CLOSURE HEAD MERIDIONAL WELD	B-A	UT	1	- -	- - -	- X	83 TDLR VERIFICATION BOUNDARY. **TBX-29**
		B1.22						

INSERVICE INSPECTION PLAN
CLASS 1 SCHED/COMPL COMPONENTS

				INSPECTION INTERVAL			PLAN STATUS			PRESERVICE YEAR			
				ASME		FIRST PERIOD	SECOND PERIOD	THIRD PERIOD					
				SEC. XI		-----	-----	-----					
SUMMARY EXAMINATION AREA				CATGY	NDE	O U T A G E			INSTRUCTIONS				
NUMBER	IDENTIFICATION			ITEM NO	METH	1	2	1	2	3	1	2	**CALIBRATION BLOCK**

REACTOR COOLANT TCX-RCPCRV-01

003500	TCX-1-1300-5 RV CLOSURE HEAD MERIDIONAL WELD	B-A	UT	1	-	-	-	X	83	TDLR VERIFICATION BOUNDARY. **TBX-29**
003600	TCX-1-1300-6 RV CLOSURE HEAD MERIDIONAL WELD	B-A	UT	1	C	-	-	-	83	TDLR VERIFICATION BOUNDARY. **TBX-29**
003700	TCX-1-1300-CB75 CONOSEAL BOLTING R157 860RB	B-G-2	VT-1	1	-	-	-	X	84	TDLR VERIFICATION BOUNDARY.
003800	TCX-1-1300-CB76 CONOSEAL BOLTING R157 860RB	B-G-2	VT-1	1	-	-	-	X	84	TDLR VERIFICATION BOUNDARY.
003900	TCX-1-1300-CB77 CONOSEAL BOLTING R157 860RB	B-G-2	VT-1	1	-	-	-	X	84	TDLR VERIFICATION BOUNDARY.
004000	TCX-1-1300-CB78 CONOSEAL BOLTING R157 860RB	B-G-2	VT-1	1	-	-	-	X	84	TDLR VERIFICATION BOUNDARY.
005150	TCX-1-1300A-CRD75 CONTROL ROD DRIVE R155 860RB	B-O	PT	1	-	-	-	X	83	TDLR VERIFICATION BOUNDARY.

COMANCHE PEAK UNIT 2
INSERVICE INSPECTION PLAN
CLASS 1 SCHED/COMPL COMPONENTS

		INSPECTION INTERVAL		PLAN STATUS						PRESERVICE YEAR	
				FIRST		SECOND		THIRD			
		ASME		PERIOD		PERIOD		PERIOD			
		SEC. XI		-----		-----		-----			
SUMMARY EXAMINATION AREA		CATGY NDE		- - - - -		O U T A G E		- - - - -		INSTRUCTIONS	
NUMBER IDENTIFICATION		ITEM NO METH		1 2		1 2 3		1 2		**CALIBRATION BLOCK**	
				-----		-----		-----		-----	

REACTOR COOLANT TCX-RCPCRV-01

005200	TCX-1-1300A-CRD76 CONTROL ROD DRIVE	B-O B14.10	PT	1 - -	- - -	- X	83	TDLR VERIFICATION BOUNDARY.
005250	TCX-1-1300A-CRD77 CONTROL ROD DRIVE	B-O B14.10	PT	1 - -	- - -	- X	83	TDLR VERIFICATION BOUNDARY.
005300	TCX-1-1300A-CRD78 CONTROL ROD DRIVE	B-O B14.10	PT	1 - -	- - -	- X	83	TDLR VERIFICATION BOUNDARY.
005400	TCX-1-1400-1 RV STUD R160 905RB	B-G-1 B6.30	UT MT	1 C -	- - -	- -	82	TDLR VERIFICATION BOUNDARY. **TBX-52**
005420	TCX-1-1400-2 RV STUD R160 905RB	B-G-1 B6.30	UT MT	1 C -	- - -	- -	82	TDLR VERIFICATION BOUNDARY. **TBX-52**
005440	TCX-1-1400-3 RV STUD R160 905RB	B-G-1 B6.30	UT MT	1 C -	- - -	- -	82	TDLR VERIFICATION BOUNDARY. **TBX-52**
005460	TCX-1-1400-4 RV STUD R160 905RB	B-G-1 B6.30	UT MT	1 C -	- - -	- -	82	TDLR VERIFICATION BOUNDARY. **TBX-52**

DATE: 07/28/00

PAGE: 9

COMANCHE PEAK UNIT 2
INSERVICE INSPECTION PLAN
CLASS 1 SCHED/COMPL COMPONENTS

INSPECTION INTERVAL		PLAN STATUS					PRESERVICE YEAR
		FIRST PERIOD	SECOND PERIOD	THIRD PERIOD			
ASME							
SEC. XI		-----					
SUMMARY EXAMINATION AREA	CATGY NDE	- - - - - O U T A G E - - - - -					INSTRUCTIONS
NUMBER IDENTIFICATION	ITEM NO METH	1 2	1 2 3	1 2			**CALIBRATION BLOCK**
-----		-----					-----

REACTOR COOLANT TCX-RCPCRVR-01

005480	TCK-1-1400-5 RV STUD R160 905RB	B-G-1 B6.30	UT MT	1 C - -	- - - -	- - -	82	TDLR VERIFICATION BOUNDARY. **TBX-52**
005500	TCK-1-1400-6 RV STUD R160 905RB	B-G-1 B6.30	UT MT	1 C - -	- - - -	- - -	82	TDLR VERIFICATION BOUNDARY. **TBX-52**
005520	TCK-1-1400-7 RV STUD R160 905RB	B-G-1 B6.30	UT MT	1 C - -	- - - -	- - -	82	TDLR VERIFICATION BOUNDARY. **TBX-52**
005540	TCK-1-1400-8 RV STUD R160 905RB	B-G-1 B6.30	UT MT	1 C - -	- - - -	- - -	82	TDLR VERIFICATION BOUNDARY. **TBX-52**
005560	TCK-1-1400-9 RV STUD R160 905RB	B-G-1 B6.30	UT MT	1 C - -	- - - -	- - -	82	TDLR VERIFICATION BOUNDARY. **TBX-52**
005580	TCK-1-1400-10 RV STUD R160 905RB	B-G-1 B6.30	UT MT	1 C - -	- - - -	- - -	82	TDLR VERIFICATION BOUNDARY. **TBX-52**
005600	TCK-1-1400-11 RV STUD R160 905RB	B-G-1 B6.30	UT MT	1 C - -	- - - -	- - -	82	TDLR VERIFICATION BOUNDARY. **TBX-52**

COMANCHE PEAK UNIT 2
INSERVICE INSPECTION PLAN
CLASS 1 SCHED/COMPL COMPONENTS

INSPECTION INTERVAL		PLAN STATUS			PRESERVICE YEAR	
		FIRST PERIOD	SECOND PERIOD	THIRD PERIOD		
ASME	SEC. XI	-----				
CATGY	NDE	O U T A G E				INSTRUCTIONS
ITEM NO	METH	1 2	1 2 3	1 2		**CALIBRATION BLOCK**
SUMMARY EXAMINATION AREA						
NUMBER	IDENTIFICATION					

REACTOR COOLANT TCX-RCPCRV-01

005620	TCX-1-1400-12	B-G-1	UT	1 C -	- - -	- -	82	TDLR VERIFICATION BOUNDARY.
	RV STUD	B6.30	MT					
	R160 905RB							**TBX-52**
005640	TCX-1-1400-13	B-G-1	UT	1 C -	- - -	- -	82	TDLR VERIFICATION BOUNDARY.
	RV STUD	B6.30	MT					
	R160 905RB							**TBX-52**
005660	TCX-1-1400-14	B-G-1	UT	1 C -	- - -	- -	82	TDLR VERIFICATION BOUNDARY.
	RV STUD	B6.30	MT					
	R160 905RB							**TBX-52**
005680	TCX-1-1400-15	B-G-1	UT	1 C -	- - -	- -	82	TDLR VERIFICATION BOUNDARY.
	RV STUD	B6.30	MT					
	R160 905RB							**TBX-52**
005700	TCX-1-1400-16	B-G-1	UT	1 C -	- - -	- -	82	TDLR VERIFICATION BOUNDARY.
	RV STUD	B6.30	MT					
	R160 905RB							**TBX-52**
005720	TCX-1-1400-17	B-G-1	UT	1 C -	- - -	- -	82	TDLR VERIFICATION BOUNDARY.
	RV STUD	B6.30	MT					
	R160 905RB							**TBX-52**
005740	TCX-1-1400-18	B-G-1	UT	1 C -	- - -	- -	82	TDLR VERIFICATION BOUNDARY.
	RV STUD	B6.30	MT					
	R160 905RB							**TBX-52**

COMANCHE PEAK UNIT 2
INSERVICE INSPECTION PLAN
CLASS 1 SCHED/COMPL COMPONENTS

INSPECTION INTERVAL		PLAN STATUS			PRESERVICE YEAR	
		FIRST PERIOD	SECOND PERIOD	THIRD PERIOD		
ASME						
SEC. XI						
CATGY NDE		O U T A G E				INSTRUCTIONS
ITEM NO METH		1 2	1 2 3	1 2		**CALIBRATION BLOCK**

REACTOR COOLANT TCX-RCPCRV-01

005760	TCX-1-1400-19	B-G-1	UT	1 - -	C - - - -	82	TDLR VERIFICATION BOUNDARY.
	RV STUD	B6.30	MT				
	R160 905RB						**TBX-52**
005780	TCX-1-1400-20	B-G-1	UT	1 - -	C - - - -	82	TDLR VERIFICATION BOUNDARY.
	RV STUD	B6.30	MT				
	R160 905RB						**TBX-52**
005800	TCX-1-1400-21	B-G-1	UT	1 - -	C - - - -	82	TDLR VERIFICATION BOUNDARY.
	RV STUD	B6.30	MT				
	R160 905RB						**TBX-52**
005820	TCX-1-1400-22	B-G-1	UT	1 - -	C - - - -	82	TDLR VERIFICATION BOUNDARY.
	RV STUD	B6.30	MT				
	R160 905RB						**TBX-52**
005840	TCX-1-1400-23	B-G-1	UT	1 - -	C - - - -	82	TDLR VERIFICATION BOUNDARY.
	RV STUD	B6.30	MT				
	R160 905RB						**TBX-52**
005860	TCX-1-1400-24	B-G-1	UT	1 - -	C - - - -	82	TDLR VERIFICATION BOUNDARY.
	RV STUD	B6.30	MT				
	R160 905RB						**TBX-52**
005880	TCX-1-1400-25	B-G-1	UT	1 - -	C - - - -	82	TDLR VERIFICATION BOUNDARY.
	RV STUD	B6.30	MT				
	R160 905RB						**TBX-52**

DATE: 07/28/00

PAGE: 12

COMANCHE PEAK UNIT 2
INSERVICE INSPECTION PLAN
CLASS 1 SCHED/COMPL COMPONENTS

		INSPECTION INTERVAL		PLAN STATUS			PRESERVICE YEAR	
		ASME		FIRST PERIOD	SECOND PERIOD	THIRD PERIOD		
		SEC. XI		-----	-----	-----		
SUMMARY EXAMINATION AREA		CATGY	NDE	- - - - - O U T A G E - - - - -			INSTRUCTIONS	
NUMBER	IDENTIFICATION	ITEM NO	METH	1 2	1 2 3	1 2	**CALIBRATION BLOCK**	
-----		-----		-----			-----	

REACTOR COOLANT TCX-RCPCR-V-01

005900	TCK-1-1400-26 RV STUD R160 905RB	B-G-1 B6.30	UT MT	1 - - 	C - - 	- - 	82	TDLR VERIFICATION BOUNDARY. **TBX-52**
005920	TCK-1-1400-27 RV STUD R160 905RB	B-G-1 B6.30	UT MT	1 - - 	C - - 	- - 	82	TDLR VERIFICATION BOUNDARY. **TBX-52**
005940	TCK-1-1400-28 RV STUD R160 905RB	B-G-1 B6.30	UT MT	1 - - 	C - - 	- - 	82	TDLR VERIFICATION BOUNDARY. **TBX-52**
005960	TCK-1-1400-29 RV STUD R160 905RB	B-G-1 B6.30	UT MT	1 - - 	C - - 	- - 	82	TDLR VERIFICATION BOUNDARY. **TBX-52**
005980	TCK-1-1400-30 RV STUD R160 905RB	B-G-1 B6.30	UT MT	1 - - 	C - - 	- - 	82	TDLR VERIFICATION BOUNDARY. **TBX-52**
006000	TCK-1-1400-31 RV STUD R160 905RB	B-G-1 B6.30	UT MT	1 - - 	C - - 	- - 	82	TDLR VERIFICATION BOUNDARY. **TBX-52**
006020	TCK-1-1400-32 RV STUD R160 905RB	B-G-1 B6.30	UT MT	1 - - 	C - - 	- - 	82	TDLR VERIFICATION BOUNDARY. **TBX-52**

DATE: 07/28/00

COMANCHE PEAK UNIT 2

PAGE: 13

INSERVICE INSPECTION PLAN
CLASS 1 SCHED/COMPL COMPONENTS

		INSPECTION INTERVAL		PLAN STATUS			PRESERVICE YEAR	
		ASME		FIRST PERIOD	SECOND PERIOD	THIRD PERIOD		
		SEC. XI		-----				
SUMMARY EXAMINATION AREA		CATGY	NDE	O U T A G E				INSTRUCTIONS
NUMBER	IDENTIFICATION	ITEM NO	METH	1	2	3	1	2

<u>REACTOR COOLANT TCX-RCPCRV-01</u>								
006040	TCX-1-1400-33 RV STUD R160 905RB	B-G-1 B6.30	UT MT	1	-	-	C	-
							-	-
							82	TDLR VERIFICATION BOUNDARY.
								TBX-52
006060	TCX-1-1400-34 RV STUD R160 905RB	B-G-1 B6.30	UT MT	1	-	-	C	-
							-	-
							82	TDLR VERIFICATION BOUNDARY.
								TBX-52
006080	TCX-1-1400-35 RV STUD R160 905RB	B-G-1 B6.30	UT MT	1	-	-	C	-
							-	-
							82	TDLR VERIFICATION BOUNDARY.
								TBX-52
006100	TCX-1-1400-36 RV STUD R160 905RB	B-G-1 B6.30	UT MT	1	-	-	C	-
							-	-
							82	TDLR VERIFICATION BOUNDARY.
								TBX-52
006120	TCX-1-1400-37 RV STUD	B-G-1 B6.30	UT MT	1	-	-	-	-
							X	-
							82	TDLR VERIFICATION BOUNDARY.
								TBX-52
006140	TCX-1-1400-38 RV STUD	B-G-1 B6.30	UT MT	1	-	-	-	-
							X	-
							82	TDLR VERIFICATION BOUNDARY.
								TBX-52
006160	TCX-1-1400-39 RV STUD	B-G-1 B6.30	UT MT	1	-	-	-	-
							X	-
							82	TDLR VERIFICATION BOUNDARY.
								TBX-52

SUMMARY EXAMINATION AREA		INSPECTION INTERVAL		PLAN STATUS						PRESERVICE YEAR		
NUMBER	IDENTIFICATION	ASME SEC. XI CATGY NDE ITEM NO METH		FIRST PERIOD		SECOND PERIOD			THIRD PERIOD		INSTRUCTIONS	
				1	2	1	2	3	1	2	**CALIBRATION BLOCK**	
<u>REACTOR COOLANT TCX-RCPCRV-01</u>												
006180	TCX-1-1400-40 RV STUD	B-G-1 B6.30	UT MT	1	-	-	-	-	X	-	82	TDLR VERIFICATION BOUNDARY.
											TBX-52	
006200	TCX-1-1400-41 RV STUD	B-G-1 B6.30	UT MT	1	-	-	-	-	X	-	82	TDLR VERIFICATION BOUNDARY.
											TBX-52	
006220	TCX-1-1400-42 RV STUD	B-G-1 B6.30	UT MT	1	-	-	-	-	X	-	82	TDLR VERIFICATION BOUNDARY.
											TBX-52	
006240	TCX-1-1400-43 RV STUD	B-G-1 B6.30	UT MT	1	-	-	-	-	X	-	82	TDLR VERIFICATION BOUNDARY.
											TBX-52	
006260	TCX-1-1400-44 RV STUD	B-G-1 B6.30	UT MT	1	-	-	-	-	X	-	82	TDLR VERIFICATION BOUNDARY.
											TBX-52	
006280	TCX-1-1400-45 RV STUD	B-G-1 B6.30	UT MT	1	-	-	-	-	X	-	82	TDLR VERIFICATION BOUNDARY.
											TBX-52	
006300	TCX-1-1400-46 RV STUD	B-G-1 B6.30	UT MT	1	-	-	-	-	X	-	82	TDLR VERIFICATION BOUNDARY.
											TBX-52	

COMANCHE PEAK UNIT 2
INSERVICE INSPECTION PLAN
CLASS 1 SCHED/COMPL COMPONENTS

		INSPECTION INTERVAL		PLAN STATUS						PRESERVICE YEAR	
				FIRST		SECOND		THIRD			
		ASME		PERIOD		PERIOD		PERIOD			
		SEC. XI		-----		-----		-----			
SUMMARY EXAMINATION AREA		CATGY NDE		-----		O U T A G E		-----		INSTRUCTIONS	
NUMBER	IDENTIFICATION	ITEM NO METH		1	2	1	2	3	1	2	**CALIBRATION BLOCK**
				-----		-----		-----		-----	

REACTOR COOLANT TCX-RCPCRV-01

006320	TCX-1-1400-47 RV STUD	B-G-1 B6.30	UT MT	1	-	-	-	-	X	-	82	TDLR VERIFICATION BOUNDARY. **TBX-52**
006340	TCX-1-1400-48 RV STUD	B-G-1 B6.30	UT MT	1	-	-	-	-	X	-	82	TDLR VERIFICATION BOUNDARY. **TBX-52**
006360	TCX-1-1400-49 RV STUD	B-G-1 B6.30	UT MT	1	-	-	-	-	X	-	82	TDLR VERIFICATION BOUNDARY. **TBX-52**
006380	TCX-1-1400-50 RV STUD	B-G-1 B6.30	UT MT	1	-	-	-	-	X	-	82	TDLR VERIFICATION BOUNDARY. **TBX-52**
006400	TCX-1-1400-51 RV STUD	B-G-1 B6.30	UT MT	1	-	-	-	-	X	-	82	TDLR VERIFICATION BOUNDARY. **TBX-52**
006420	TCX-1-1400-52 RV STUD	B-G-1 B6.30	UT MT	1	-	-	-	-	X	-	82	TDLR VERIFICATION BOUNDARY. **TBX-52**
006440	TCX-1-1400-53 RV STUD	B-G-1 B6.30	UT MT	1	-	-	-	-	X	-	82	TDLR VERIFICATION BOUNDARY. **TBX-52**

DATE: 07/28/00

COMANCHE PEAK UNIT 2
INSERVICE INSPECTION PLAN
CLASS 1 SCHED/COMPL COMPONENTS

PAGE: 16

		INSPECTION INTERVAL		PLAN STATUS			PRESERVICE YEAR
		ASME	SEC. XI	FIRST PERIOD	SECOND PERIOD	THIRD PERIOD	
SUMMARY EXAMINATION AREA		CATGY	NDE	OUTAGE			INSTRUCTIONS
NUMBER	IDENTIFICATION	ITEM NO	METH	1 2	1 2 3	1 2	**CALIBRATION BLOCK**

REACTOR COOLANT TCX-RCPCR-01

006460	TCX-1-1400-54 RV STUD	B-G-1 B6.30	UT MT	1 - - - - -	- - - - - -	X - - - -	82	TDLR VERIFICATION BOUNDARY.
								TBX-52
006600	TCX-1-1400-1 RV NUT R160 905RB	B-G-1 B6.10	MT	1 C - - - -	- - - - - -	- - - -	82	TDLR VERIFICATION BOUNDARY.
006620	TCX-1-1400-2 RV NUT R160 905RB	B-G-1 B6.10	MT	1 C - - - -	- - - - - -	- - - -	82	TDLR VERIFICATION BOUNDARY.
006640	TCX-1-1400-3 RV NUT R160 905RB	B-G-1 B6.10	MT	1 C - - - -	- - - - - -	- - - -	82	TDLR VERIFICATION BOUNDARY.
006660	TCX-1-1400-4 RV NUT R160 905RB	B-G-1 B6.10	MT	1 C - - - -	- - - - - -	- - - -	82	TDLR VERIFICATION BOUNDARY.
006680	TCX-1-1400-5 RV NUT R160 905RB	B-G-1 B6.10	MT	1 C - - - -	- - - - - -	- - - -	82	TDLR VERIFICATION BOUNDARY.
006700	TCX-1-1400-6 RV NUT R160 905RB	B-G-1 B6.10	MT	1 C - - - -	- - - - - -	- - - -	82	TDLR VERIFICATION BOUNDARY.

DATE: 07/28/00

COMANCHE PEAK UNIT 2

PAGE: 17

INSERVICE INSPECTION PLAN
CLASS 1 SCHED/COMPL COMPONENTS

SUMMARY EXAMINATION AREA NUMBER IDENTIFICATION	INSPECTION INTERVAL		PLAN STATUS			PRESERVICE YEAR	INSTRUCTIONS **CALIBRATION BLOCK**
	ASME	SEC. XI	FIRST PERIOD	SECOND PERIOD	THIRD PERIOD		
	CATGY	NDE	O U T A G E				
	ITEM NO	METH	1 2	1 2 3	1 2		

REACTOR COOLANT TCX-RCPCRV-01

006720	TCX-1-1400-7 RV NUT R160 905RB	B-G-1 B6.10	MT	1 C -	- - -	- -	82	TDLR VERIFICATION BOUNDARY.
006740	TCX-1-1400-8 RV NUT R160 905RB	B-G-1 B6.10	MT	1 C -	- - -	- -	82	TDLR VERIFICATION BOUNDARY.
006760	TCX-1-1400-9 RV NUT R160 905RB	B-G-1 B6.10	MT	1 C -	- - -	- -	82	TDLR VERIFICATION BOUNDARY.
006780	TCX-1-1400-10 RV NUT R160 905RB	B-G-1 B6.10	MT	1 C -	- - -	- -	82	TDLR VERIFICATION BOUNDARY.
006800	TCX-1-1400-11 RV NUT R160 905RB	B-G-1 B6.10	MT	1 C -	- - -	- -	82	TDLR VERIFICATION BOUNDARY.
006820	TCX-1-1400-12 RV NUT R160 905RB	B-G-1 B6.10	MT	1 C -	- - -	- -	82	TDLR VERIFICATION BOUNDARY.
006840	TCX-1-1400-13 RV NUT R160 905RB	B-G-1 B6.10	MT	1 C -	- - -	- -	82	TDLR VERIFICATION BOUNDARY.

DATE: 07/28/00

COMANCHE PEAK UNIT 2
INSERVICE INSPECTION PLAN
CLASS 1 SCHED/COMPL COMPONENTS

PAGE: 18

		INSPECTION INTERVAL		PLAN STATUS			PRESERVICE YEAR
				FIRST PERIOD	SECOND PERIOD	THIRD PERIOD	
		ASME					
		SEC. XI					
SUMMARY EXAMINATION AREA		CATGY	NDE	O U T A G E			INSTRUCTIONS
NUMBER IDENTIFICATION		ITEM NO	METH	1 2	1 2 3	1 2	**CALIBRATION BLOCK**

INSERVICE INSPECTION PLAN
CLASS 1 SCHED/COMPL COMPONENTS

		INSPECTION INTERVAL		PLAN STATUS						PRESERVICE YEAR	
				FIRST		SECOND		THIRD			
		ASME		PERIOD		PERIOD		PERIOD			
		SEC. XI		-----		-----		-----			
SUMMARY EXAMINATION AREA		CATGY NDE		- - - - -		O U T A G E		- - - - -		INSTRUCTIONS	
NUMBER	IDENTIFICATION	ITEM NO	METH	1	2	1	2	3	1	2	**CALIBRATION BLOCK**

REACTOR COOLANT TCX-RCPCRV-01

007000	TCX-1-1400-21 RV NUT R160 905RB	B-G-1 MT B6.10	1 - -	C - -	- -	- -	82	TDLR VERIFICATION BOUNDARY.			
007020	TCX-1-1400-22 RV NUT R160 905RB	B-G-1 MT B6.10	1 - -	C - -	- -	- -	82	TDLR VERIFICATION BOUNDARY.			
007040	TCX-1-1400-23 RV NUT R160 905RB	B-G-1 MT B6.10	1 - -	C - -	- -	- -	82	TDLR VERIFICATION BOUNDARY.			
007060	TCX-1-1400-24 RV NUT R160 905RB	B-G-1 MT B6.10	1 - -	C - -	- -	- -	82	TDLR VERIFICATION BOUNDARY.			
007080	TCX-1-1400-25 RV NUT R160 905RB	B-G-1 MT B6.10	1 - -	C - -	- -	- -	82	TDLR VERIFICATION BOUNDARY.			
007100	TCX-1-1400-26 RV NUT R160 905RB	B-G-1 MT B6.10	1 - -	C - -	- -	- -	82	TDLR VERIFICATION BOUNDARY.			
007120	TCX-1-1400-27 RV NUT R160 905RB	B-G-1 MT B6.10	1 - -	C - -	- -	- -	82	TDLR VERIFICATION BOUNDARY.			

DATE: 07/28/00

COMANCHE PEAK UNIT 2
INSERVICE INSPECTION PLAN
CLASS 1 SCHED/COMPL COMPONENTS

PAGE: 20

		INSPECTION INTERVAL		PLAN STATUS			PRESERVICE YEAR
		ASME	SEC. XI	FIRST PERIOD	SECOND PERIOD	THIRD PERIOD	
SUMMARY EXAMINATION AREA	CATGY NDE			O U T A G E			INSTRUCTIONS
NUMBER IDENTIFICATION	ITEM NO METH	1 2		1 2 3	1 2		**CALIBRATION BLOCK**

REACTOR COOLANT TCX-RCPCR-01

007140	TCX-1-1400-28 RV NUT R160 905RB	B-G-1 B6.10	MT	1 - -	C - - - -	82	TDLR VERIFICATION BOUNDARY.
007160	TCX-1-1400-29 RV NUT R160 905RB	B-G-1 B6.10	MT	1 - -	C - - - -	82	TDLR VERIFICATION BOUNDARY.
007180	TCX-1-1400-30 RV NUT R160 905RB	B-G-1 B6.10	MT	1 - -	C - - - -	82	TDLR VERIFICATION BOUNDARY.
007200	TCX-1-1400-31 RV NUT R160 905RB	B-G-1 B6.10	MT	1 - -	C - - - -	82	TDLR VERIFICATION BOUNDARY.
007220	TCX-1-1400-32 RV NUT R160 905RB	B-G-1 B6.10	MT	1 - -	C - - - -	82	TDLR VERIFICATION BOUNDARY.
007240	TCX-1-1400-33 RV NUT R160 905RB	B-G-1 B6.10	MT	1 - -	C - - - -	82	TDLR VERIFICATION BOUNDARY.
007260	TCX-1-1400-34 RV NUT R160 905RB	B-G-1 B6.10	MT	1 - -	C - - - -	82	TDLR VERIFICATION BOUNDARY.

DATE: 07/28/00

COMANCHE PEAK UNIT 2

PAGE: 21

INSERVICE INSPECTION PLAN
CLASS 1 SCHED/COMPL COMPONENTS

		INSPECTION INTERVAL		PLAN STATUS			PRESERVICE YEAR
		ASME		FIRST PERIOD	SECOND PERIOD	THIRD PERIOD	
		SEC. XI		-----			
SUMMARY	EXAMINATION AREA	CATGY	NDE	O U T A G E			INSTRUCTIONS
NUMBER	IDENTIFICATION	ITEM NO	METH	1	2	3	1 2
-----		-----		-----			-----
<u>REACTOR COOLANT TCX-RCPCRV-01</u>							
007280	TCX-1-1400-35 RV NUT R160 905RB	B-G-1 B6.10	MT	1	-	-	C - - - 82
							TDLR VERIFICATION BOUNDARY.
007300	TCX-1-1400-36 RV NUT R160 905RB	B-G-1 B6.10	MT	1	-	-	C - - - 82
							TDLR VERIFICATION BOUNDARY.
007320	TCX-1-1400-37 RV NUT	B-G-1 B6.10	MT	1	-	-	- - - X - 82
							TDLR VERIFICATION BOUNDARY.
007340	TCX-1-1400-38 RV NUT	B-G-1 B6.10	MT	1	-	-	- - - X - 82
							TDLR VERIFICATION BOUNDARY.
007360	TCX-1-1400-39 RV NUT	B-G-1 B6.10	MT	1	-	-	- - - X - 82
							TDLR VERIFICATION BOUNDARY.
007380	TCX-1-1400-40 RV NUT	B-G-1 B6.10	MT	1	-	-	- - - X - 82
							TDLR VERIFICATION BOUNDARY.
007400	TCX-1-1400-41 RV NUT	B-G-1 B6.10	MT	1	-	-	- - - X - 82
							TDLR VERIFICATION BOUNDARY.

COMANCHE PEAK UNIT 2
INSERVICE INSPECTION PLAN
CLASS 1 SCHED/COMPL COMPONENTS

		INSPECTION INTERVAL		PLAN STATUS					PRESERVICE YEAR	
				FIRST	SECOND			THIRD		
		ASME		PERIOD	PERIOD			PERIOD		
		SEC. XI		-----						
SUMMARY EXAMINATION AREA		CATGY	NDE	O U T A G E					INSTRUCTIONS	
NUMBER	IDENTIFICATION	ITEM NO	METH	1	2	1	2	3	1	2
				-----					**CALIBRATION BLOCK**	

REACTOR COOLANT TCX-RCPCRV-01

007420	TCX-1-1400-42 RV NUT	B-G-1 B6.10	MT	1	-	-	-	-	X	-	82	TDLR VERIFICATION BOUNDARY.
007440	TCX-1-1400-43 RV NUT	B-G-1 B6.10	MT	1	-	-	-	-	X	-	82	TDLR VERIFICATION BOUNDARY.
007460	TCX-1-1400-44 RV NUT	B-G-1 B6.10	MT	1	-	-	-	-	X	-	82	TDLR VERIFICATION BOUNDARY.
007480	TCX-1-1400-45 RV NUT	B-G-1 B6.10	MT	1	-	-	-	-	X	-	82	TDLR VERIFICATION BOUNDARY.
007500	TCX-1-1400-46 RV NUT	B-G-1 B6.10	MT	1	-	-	-	-	X	-	82	TDLR VERIFICATION BOUNDARY.
007520	TCX-1-1400-47 RV NUT	B-G-1 B6.10	MT	1	-	-	-	-	X	-	82	TDLR VERIFICATION BOUNDARY.
007540	TCX-1-1400-48 RV NUT	B-G-1 B6.10	MT	1	-	-	-	-	X	-	82	TDLR VERIFICATION BOUNDARY.

COMANCHE PEAK UNIT 2
INSERVICE INSPECTION PLAN
CLASS 1 SCHED/COMPL COMPONENTS

		INSPECTION INTERVAL		PLAN STATUS						PRESERVICE YEAR	
				FIRST		SECOND		THIRD			
		ASME		PERIOD		PERIOD		PERIOD			
		SEC. XI		-----		-----		-----			
SUMMARY EXAMINATION AREA		CATGY NDE		- - - - -		O U T A G E		- - - - -		INSTRUCTIONS	
NUMBER IDENTIFICATION		ITEM NO METH		1 2		1 2 3		1 2		**CALIBRATION BLOCK**	

REACTOR COOLANT TCX-RCPCRV-01

007560	TCX-1-1400-49 RV NUT	B-G-1 B6.10	MT	1 - -	- - -	X -	82	TDLR VERIFICATION BOUNDARY.
007580	TCX-1-1400-50 RV NUT	B-G-1 B6.10	MT	1 - -	- - -	X -	82	TDLR VERIFICATION BOUNDARY.
007600	TCX-1-1400-51 RV NUT	B-G-1 B6.10	MT	1 - -	- - -	X -	82	TDLR VERIFICATION BOUNDARY.
007620	TCX-1-1400-52 RV NUT	B-G-1 B6.10	MT	1 - -	- - -	X -	82	TDLR VERIFICATION BOUNDARY.
007640	TCX-1-1400-53 RV NUT	B-G-1 B6.10	MT	1 - -	- - -	X -	82	TDLR VERIFICATION BOUNDARY.
007660	TCX-1-1400-54 RV NUT	B-G-1 B6.10	MT	1 - -	- - -	X -	82	TDLR VERIFICATION BOUNDARY.
007800	TCX-1-1400-1 RV WASHER R160 905RB	B-G-1 B6.50	VT-1	1 C -	- - -	- -	82	TDLR VERIFICATION BOUNDARY.

DATE: 07/28/00

COMANCHE PEAK UNIT 2
INSERVICE INSPECTION PLAN
CLASS 1 SCHED/COMPL COMPONENTS

PAGE: 24

		INSPECTION INTERVAL		PLAN STATUS			PRESERVICE YEAR	
				FIRST PERIOD	SECOND PERIOD	THIRD PERIOD		
SUMMARY EXAMINATION AREA		ASME						
		SEC. XI						
NUMBER IDENTIFICATION		CATGY NDE		O U T A G E				INSTRUCTIONS
		ITEM NO METH		1 2	1 2 3	1 2		**CALIBRATION BLOCK**

REACTOR COOLANT TCX-RCPCRV-01

007820	TCX-1-1400-2 RV WASHER R160 905RB	B-G-1 B6.50	VT-1	1 C -	- - -	- -	82	TDLR VERIFICATION BOUNDARY.
007840	TCX-1-1400-3 RV WASHER R160 905RB	B-G-1 B6.50	VT-1	1 C -	- - -	- -	82	TDLR VERIFICATION BOUNDARY.
007860	TCX-1-1400-4 RV WASHER R160 905RB	B-G-1 B6.50	VT-1	1 C -	- - -	- -	82	TDLR VERIFICATION BOUNDARY.
007880	TCX-1-1400-5 RV WASHER R160 905RB	B-G-1 B6.50	VT-1	1 C -	- - -	- -	82	TDLR VERIFICATION BOUNDARY.
007900	TCX-1-1400-6 RV WASHER R160 905RB	B-G-1 B6.50	VT-1	1 C -	- - -	- -	82	TDLR VERIFICATION BOUNDARY.
007920	TCX-1-1400-7 RV WASHER R160 905RB	B-G-1 B6.50	VT-1	1 C -	- - -	- -	82	TDLR VERIFICATION BOUNDARY.
007940	TCX-1-1400-8 RV WASHER R160 905RB	B-G-1 B6.50	VT-1	1 C -	- - -	- -	82	TDLR VERIFICATION BOUNDARY.

INSERVICE INSPECTION PLAN
CLASS 1 SCHED/COMPL COMPONENTS

		INSPECTION INTERVAL		PLAN STATUS			PRESERVICE YEAR
				FIRST PERIOD	SECOND PERIOD	THIRD PERIOD	
SUMMARY EXAMINATION AREA		ASME					
		SEC. XI					
CATGY NDE				O U T A G E			INSTRUCTIONS
NUMBER IDENTIFICATION		ITEM NO METH		1 2	1 2 3	1 2	**CALIBRATION BLOCK**

REACTOR COOLANT TCX-RCPCR-01

007960	TCX-1-1400-9 RV WASHER R160 905RB	B-G-1	VT-1	1 C -	- - -	- -	82	TDLR VERIFICATION BOUNDARY.
007980	TCX-1-1400-10 RV WASHER R160 905RB	B-G-1	VT-1	1 C -	- - -	- -	82	TDLR VERIFICATION BOUNDARY.
008000	TCX-1-1400-11 RV WASHER R160 905RB	B-G-1	VT-1	1 C -	- - -	- -	82	TDLR VERIFICATION BOUNDARY.
008020	TCX-1-1400-12 RV WASHER R160 905RB	B-G-1	VT-1	1 C -	- - -	- -	82	TDLR VERIFICATION BOUNDARY.
008040	TCX-1-1400-13 RV WASHER R160 905RB	B-G-1	VT-1	1 C -	- - -	- -	82	TDLR VERIFICATION BOUNDARY.
008060	TCX-1-1400-14 RV WASHER R160 905RB	B-G-1	VT-1	1 C -	- - -	- -	82	TDLR VERIFICATION BOUNDARY.
008080	TCX-1-1400-15 RV WASHER R160 905RB	B-G-1	VT-1	1 C -	- - -	- -	82	TDLR VERIFICATION BOUNDARY.

COMANCHE PEAK UNIT 2
INSERVICE INSPECTION PLAN
CLASS 1 SCHED/COMPL COMPONENTS

		INSPECTION INTERVAL		PLAN STATUS			PRESERVICE YEAR	
				FIRST PERIOD	SECOND PERIOD	THIRD PERIOD		
SUMMARY EXAMINATION AREA		ASME						
		SEC. XI						
		CATGY	NDE	O U T A G E				INSTRUCTIONS
NUMBER	IDENTIFICATION	ITEM NO	METH	1 2	1 2 3	1 2		**CALIBRATION BLOCK**

REACTOR COOLANT TCX-RCPCRV-01

008100	TCX-1-1400-16 RV WASHER R160 905RB	B-G-1	VT-1	1 C -	- - -	- -	82	TDLR VERIFICATION BOUNDARY.
		B6.50						
008120	TCX-1-1400-17 RV WASHER R160 905RB	B-G-1	VT-1	1 - -	C - -	- -	82	TDLR VERIFICATION BOUNDARY.
		B6.50						
008140	TCX-1-1400-18 RV WASHER R160 905RB	B-G-1	VT-1	1 C -	- - -	- -	82	TDLR VERIFICATION BOUNDARY.
		B6.50						
008160	TCX-1-1400-19 RV WASHER R160 905RB	B-G-1	VT-1	1 - -	C - -	- -	82	TDLR VERIFICATION BOUNDARY.
		B6.50						
008180	TCX-1-1400-20 RV WASHER R160 905RB	B-G-1	VT-1	1 - -	C - -	- -	82	TDLR VERIFICATION BOUNDARY.
		B6.50						
008200	TCX-1-1400-21 RV WASHER	B-G-1	VT-1	1 C -	- - -	- -	82	TDLR VERIFICATION BOUNDARY.
		B6.50						
008220	TCX-1-1400-22 RV WASHER R160 905RB	B-G-1	VT-1	1 - -	C - -	- -	82	TDLR VERIFICATION BOUNDARY.
		B6.50						

INSERVICE INSPECTION PLAN
CLASS 1 SCHED/COMPL COMPONENTS

		INSPECTION INTERVAL		PLAN STATUS			PRESERVICE YEAR
				FIRST PERIOD	SECOND PERIOD	THIRD PERIOD	
SUMMARY EXAMINATION AREA		ASME	SEC. XI	-----			INSTRUCTIONS
NUMBER IDENTIFICATION		CATGY NDE	ITEM NO METH	1 2	1 2 3	1 2	
		-----			-----		**CALIBRATION BLOCK**

REACTOR COOLANT TCX-RCPCRV-01

008240	TCX-1-1400-23 RV WASHER R160 905RB	B-G-1 B6.50	VT-1	1 - -	C - - - -	82	TDLR VERIFICATION BOUNDARY.
008260	TCX-1-1400-24 RV WASHER R160 905RB	B-G-1 B6.50	VT-1	1 - -	C - - - -	82	TDLR VERIFICATION BOUNDARY.
008280	TCX-1-1400-25 RV WASHER R160 905RB	B-G-1 B6.50	VT-1	1 - -	C - - - -	82	TDLR VERIFICATION BOUNDARY.
008300	TCX-1-1400-26 RV WASHER R160 905RB	B-G-1 B6.50	VT-1	1 - -	C - - - -	82	TDLR VERIFICATION BOUNDARY.
008320	TCX-1-1400-27 RV WASHER R160 905RB	B-G-1 B6.50	VT-1	1 - -	C - - - -	82	TDLR VERIFICATION BOUNDARY.
008340	TCX-1-1400-28 RV WASHER R160 905RB	B-G-1 B6.50	VT-1	1 - -	C - - - -	82	TDLR VERIFICATION BOUNDARY.
008360	TCX-1-1400-29 RV WASHER R160 905RB	B-G-1 B6.50	VT-1	1 - -	C - - - -	82	TDLR VERIFICATION BOUNDARY.

DATE: 07/28/00

PAGE: 28

COMANCHE PEAK UNIT 2
INSERVICE INSPECTION PLAN
CLASS 1 SCHED/COMPL COMPONENTS

		INSPECTION INTERVAL		PLAN STATUS			PRESERVICE YEAR	
				FIRST PERIOD	SECOND PERIOD	THIRD PERIOD		
SUMMARY EXAMINATION AREA		ASME						
		SEC. XI						
CATEGORIES		CATGY	NDE	O U T A G E				INSTRUCTIONS
NUMBER IDENTIFICATION		ITEM NO	METH	1 2	1 2 3	1 2		**CALIBRATION BLOCK**
<hr/>								
<u>REACTOR COOLANT TCX-RCPCRV-01</u>								
008380	TCX-1-1400-30	B-G-1	VT-1 1 - -	C - -	- -	- -	82	TDLR VERIFICATION BOUNDARY.
	RV WASHER	B6.50						
	R160 905RB							
008400	TCX-1-1400-31	B-G-1	VT-1 1 - -	C - -	- -	- -	82	TDLR VERIFICATION BOUNDARY.
	RV WASHER	B6.50						
	R160 905RB							
008420	TCX-1-1400-32	B-G-1	VT-1 1 - -	C - -	- -	- -	82	TDLR VERIFICATION BOUNDARY.
	RV WASHER	B6.50						
	R160 905RB							
008440	TCX-1-1400-33	B-G-1	VT-1 1 - -	C - -	- -	- -	82	TDLR VERIFICATION BOUNDARY.
	RV WASHER	B6.50						
	R160 905RB							
008460	TCX-1-1400-34	B-G-1	VT-1 1 - -	C - -	- -	- -	82	TDLR VERIFICATION BOUNDARY.
	RV WASHER	B6.50						
	R160 905RB							
008480	TCX-1-1400-35	B-G-1	VT-1 1 - -	C - -	- -	- -	82	TDLR VERIFICATION BOUNDARY.
	RV WASHER	B6.50						
	R160 905RB							
008500	TCX-1-1400-36	B-G-1	VT-1 1 - -	C - -	- -	- -	82	TDLR VERIFICATION BOUNDARY.
	RV WASHER	B6.50						
	R160 905RB							

INSERVICE INSPECTION PLAN
CLASS 1 SCHED/COMPL COMPONENTS

		INSPECTION INTERVAL		PLAN STATUS			PRESERVICE YEAR		
		ASME	SEC. XI	FIRST PERIOD	SECOND PERIOD	THIRD PERIOD			
SUMMARY EXAMINATION AREA		CATGY	NDE	O U T A G E			INSTRUCTIONS		
NUMBER	IDENTIFICATION	ITEM NO	METH	1	2	3	1	2	**CALIBRATION BLOCK**

REACTOR COOLANT TCX-RCPCR-V-01

008520	TCX-1-1400-37 RV WASHER	B-G-1 B6.50	VT-1	1 - -	- - -	X -	82	TDLR VERIFICATION BOUNDARY.
008540	TCX-1-1400-38 RV WASHER	B-G-1 B6.50	VT-1	1 - -	- - -	X -	82	TDLR VERIFICATION BOUNDARY.
008560	TCX-1-1400-39 RV WASHER	B-G-1 B6.50	VT-1	1 - -	- - -	X -	82	TDLR VERIFICATION BOUNDARY.
008580	TCX-1-1400-40 RV WASHER	B-G-1 B6.50	VT-1	1 - -	- - -	X -	82	TDLR VERIFICATION BOUNDARY.
008600	TCX-1-1400-41 RV WASHER	B-G-1 B6.50	VT-1	1 - -	- - -	X -	82	TDLR VERIFICATION BOUNDARY.
008620	TCX-1-1400-42 RV WASHER	B-G-1 B6.50	VT-1	1 - -	- - -	X -	82	TDLR VERIFICATION BOUNDARY.
008640	TCX-1-1400-43 RV WASHER	B-G-1 B6.50	VT-1	1 - -	- - -	X -	82	TDLR VERIFICATION BOUNDARY.

DATE: 07/28/00

COMANCHE PEAK UNIT 2

PAGE: 30

INSERVICE INSPECTION PLAN
CLASS 1 SCHED/COMPL COMPONENTS

SUMMARY EXAMINATION AREA		INSPECTION INTERVAL	PLAN STATUS			PRESERVICE YEAR
NUMBER	IDENTIFICATION	ASME SEC. XI CATGY NDE ITEM NO METH	FIRST PERIOD	SECOND PERIOD	THIRD PERIOD	INSTRUCTIONS
			1 2	1 2 3	1 2	**CALIBRATION BLOCK**
<u>REACTOR COOLANT TCX-RCPCRV-01</u>						
008660	TCX-1-1400-44 RV WASHER	B-G-1 VT-1 1 - - B6.50	- - -	X -	82	TDLR VERIFICATION BOUNDARY.
008680	TCX-1-1400-45 RV WASHER	B-G-1 VT-1 1 - - B6.50	- - -	X -	82	TDLR VERIFICATION BOUNDARY.
008700	TCX-1-1400-46 RV WASHER	B-G-1 VT-1 1 - - B6.50	- - -	X -	82	TDLR VERIFICATION BOUNDARY.
008720	TCX-1-1400-47 RV WASHER	B-G-1 VT-1 1 - - B6.50	- - -	X -	82	TDLR VERIFICATION BOUNDARY.
008740	TCX-1-1400-48 RV WASHER	B-G-1 VT-1 1 - - B6.50	- - -	X -	82	TDLR VERIFICATION BOUNDARY.
008760	TCX-1-1400-49 RV WASHER	B-G-1 VT-1 1 - - B6.50	- - -	X -	82	TDLR VERIFICATION BOUNDARY.
008780	TCX-1-1400-50 RV WASHER	B-G-1 VT-1 1 - - B6.50	- - -	X -	82	TDLR VERIFICATION BOUNDARY.

INSERVICE INSPECTION PLAN
CLASS 1 SCHED/COMPL COMPONENTS

		INSPECTION INTERVAL		PLAN STATUS			PRESERVICE YEAR
		ASME	SEC. XI	FIRST PERIOD	SECOND PERIOD	THIRD PERIOD	
SUMMARY EXAMINATION AREA		CATGY	NDE	O U T A G E			INSTRUCTIONS
NUMBER	IDENTIFICATION	ITEM NO	METH	1	2	3	**CALIBRATION BLOCK**

REACTOR COOLANT TCX-RCPCRV-01

008800	TCX-1-1400-51 RV WASHER	B-G-1	VT-1	1 - -	- - -	X -	82	TDLR VERIFICATION BOUNDARY.
		B6.50						
008820	TCX-1-1400-52 RV WASHER	B-G-1	VT-1	1 - -	- - -	X -	82	TDLR VERIFICATION BOUNDARY.
		B6.50						
008840	TCX-1-1400-53 RV WASHER	B-G-1	VT-1	1 - -	- - -	X -	82	TDLR VERIFICATION BOUNDARY.
		B6.50						
008860	TCX-1-1400-54 RV WASHER	B-G-1	VT-1	1 - -	- - -	X -	82	TDLR VERIFICATION BOUNDARY.
		B6.50						

REACTOR COOLANT TCX-RCPCPR-01

009000	TCX-1-2100-1 PRESSURIZER LOWER HEAD TO SHELL WELD R161A832RB	B-B	UT	1 - -	C - -	- -	79	TDLR VERIFICATION BOUNDARY. **TBX-1**
		B2.11						
009100	TCX-1-2100-5 PRESSURIZER UPPER HEAD TO SHELL WELD R161A905RB	B-B	UT	1 - C	- - -	- -	79	TDLR VERIFICATION BOUNDARY. **TBX-1**
		B2.11						
009200	TCX-1-2100-6 PRESSURIZER LONG. WELD (1FT ADJ. WELD 1) R161A832RB	B-B	UT	1 - -	C - -	- -	79	TDLR VERIFICATION BOUNDARY. **TBX-1**
		B2.12						

COMANCHE PEAK UNIT 2
INSERVICE INSPECTION PLAN
CLASS 1 SCHED/COMPL COMPONENTS

		INSPECTION INTERVAL		PLAN STATUS			PRESERVICE YEAR
				FIRST PERIOD	SECOND PERIOD	THIRD PERIOD	
ASME		SEC. XI		-----			
CATGY NDE				O U T A G E			INSTRUCTIONS
SUMMARY EXAMINATION AREA		ITEM NO METH		1 2	1 2 3	1 2	**CALIBRATION BLOCK**
NUMBER IDENTIFICATION							

REACTOR COOLANT TCX-RCPCPR-01

009300	TCX-1-2100-9	B-B	UT	1 - C	- - -	- -	79	TDLR VERIFICATION BOUNDARY.
	PRESSURIZER LONG. WELD (1FT	B2.12						
	ADJ. WELD 5)							
	R161A905RB							**TBX-1**
009400	TCX-1-2100-10	B-H	UT	1 - -	C - -	- -	82	TDLR VERIFICATION BOUNDARY.
	PRESSURIZER SUPPORT SKIRT WELD	B8.20						
	R161A832RB							**TBX-40**
009500	TCX-1-2100-11	B-D	UT	1 - -	C - -	- -	79	TDLR VERIFICATION BOUNDARY.
	PRESSURIZER SURGE NOZZLE TO	B3.110						
	VESSEL WELD							
	R161A832RB							**TBX-1**
009550	TCX-1-2100-11IR	B-D	UT	1 - -	C - -	- -	NA	TDLR VERIFICATION BOUNDARY.
	PRESSURIZER SURGE NOZZLE INNER	B3.120						
	RADIUS							
	R161A832RB							**TBX-58**
009600	TCX-1-2100-12	B-D	UT	1 - C	- - -	- -	79	TDLR VERIFICATION BOUNDARY.
	PRESSURIZER SPRAY NOZZLE TO	B3.110						
	VESSEL WELD							
	R161A905RB							**TBX-1**
009650	TCX-1-2100-12IR	B-D	UT	1 - C	- - -	- -	NA	TDLR VERIFICATION BOUNDARY.
	PRESSURIZER SPRAY NOZZLE INNER	B3.120						
	RADIUS							
	R161A905RB							**TBX-55**
009700	TCX-1-2100-13	B-D	UT	1 - C	- - -	- -	79	TDLR VERIFICATION BOUNDARY.
	PRESSURIZER SAFETY NOZZLE TO	B3.110						
	VESSEL WELD							
	R161A905RB							**TBX-1**

INSERVICE INSPECTION PLAN

CLASS 1 SCHED/COMPL COMPONENTS

		INSPECTION INTERVAL		PLAN STATUS			PRESERVICE YEAR
		ASME	SEC. XI	FIRST PERIOD	SECOND PERIOD	THIRD PERIOD	
SUMMARY EXAMINATION AREA		CATGY	NDE	O U T A G E			INSTRUCTIONS
NUMBER	IDENTIFICATION	ITEM NO	METH	1 2	1 2 3	1 2	**CALIBRATION BLOCK**

REACTOR COOLANT TCX-RCPCPR-01

009750	TCX-1-2100-13IR PRESSURIZER SAFETY NOZZLE INNER RADIUS R161A905RB	B-D	UT	1 - C	- - -	- -	NA	TDLR VERIFICATION BOUNDARY. **TBX-59**
009800	TCX-1-2100-14 PRESSURIZER RELIEF NOZZLE TO VESSEL WELD R161A905RB	B-D	UT	1 - C	- - -	- -	79	TDLR VERIFICATION BOUNDARY. **TBX-1**
009850	TCX-1-2100-14IR PRESSURIZER RELIEF NOZZLE INNER RADIUS R161A905RB	B-D	UT	1 - C	- - -	- -	NA	TDLR VERIFICATION BOUNDARY. **TBX-59**
009900	TCX-1-2100-15 PRESSURIZER SAFETY NOZZLE TO VESSEL WELD R161A905RB	B-D	UT	1 - C	- - -	- -	79	TDLR VERIFICATION BOUNDARY. **TBX-1**
009950	TCX-1-2100-15IR PRESSURIZER SAFETY NOZZLE INNER RADIUS R161A905RB	B-D	UT	1 - C	- - -	- -	79	TDLR VERIFICATION BOUNDARY. **TBX-59**
010000	TCX-1-2100-16 PRESSURIZER SAFETY NOZZLE TO VESSEL WELD R161A905RB	B-D	UT	1 - C	- - -	- -	79	TDLR VERIFICATION BOUNDARY. **TBX-1**
010050	TCX-1-2100-16IR PRESSURIZER SAFETY NOZZLE INNER RADIUS R161A905RB	B-D	UT	1 - C	- - -	- -	79	TDLR VERIFICATION BOUNDARY. **TBX-59**

SUMMARY EXAMINATION AREA		INSPECTION INTERVAL		PLAN STATUS			PRESERVICE YEAR
NUMBER	IDENTIFICATION	ASME SEC. XI CATGY NDE ITEM NO METH		FIRST PERIOD	SECOND PERIOD	THIRD PERIOD	INSTRUCTIONS
				1 2	1 2 3	1 2	**CALIBRATION BLOCK**
<u>REACTOR COOLANT TCX-RCPCPR-01</u>							
010100	TCX-1-2100-B1-16 PRESSURIZER MANWAY BOLTING (B1/B16) R161A905RB	B-G-2 B7.20	VT-1	1 - C	- - -	- -	84 TDLR VERIFICATION BOUNDARY.
<u>REACTOR COOLANT TCX-RCPCSG-01</u>							
010200	TCX-1-3100-1-1 SG1 CHANNEL HEAD TO TUBESHEET WELD A23	B-B B2.40	UT	1 - -	- - -	X -	82 TDLR VERIFICATION BOUNDARY. **TBX-28**
10300	TCX-1-3100-1A SG1 INLET NOZZLE INNER RADIUS A23	B-D B3.140	UT	1 - -	- - -	X -	NA TDLR VERIFICATION BOUNDARY. **TBX-28**
010400	TCX-1-3100-1B SG1 OUTLET NOZZLE INNER RADIUS A23	B-D B3.140	UT	1 - -	- - -	X -	NA TDLR VERIFICATION BOUNDARY. **TBX-28**
010500	TCX-1-3100-1B1-16 SG1 HOTLEG MANWAY BOLTING (1-B1/1-B16) A23	B-G-2 B7.30	VT-1	1 - -	- - -	X -	84 TDLR VERIFICATION BOUNDARY.
010600	TCX-1-3100-1B17-32 SG1 COLDLEG MANWAY BOLTING (1-B17/1-B32) A23	B-G-2 B7.30	VT-1	1 - -	- - -	X -	84 TDLR VERIFICATION BOUNDARY.
<u>REACTOR COOLANT TCX-RCPCSG-02</u>							
10700	TCX-1-3100-2-1 SG2 CHANNEL HEAD TO TUBESHEET WELD R155I812RB	B-B B2.40	UT	1 - -	C - -	- -	82 TDLR VERIFICATION BOUNDARY. **TBX-28**

COMANCHE PEAK UNIT 2
INSERVICE INSPECTION PLAN
CLASS 1 SCHED/COMPL COMPONENTS

		INSPECTION INTERVAL		PLAN STATUS			PRESERVICE YEAR
		ASME	SEC. XI	FIRST PERIOD	SECOND PERIOD	THIRD PERIOD	
SUMMARY EXAMINATION AREA		CATGY	NDE	O U T A G E			INSTRUCTIONS
NUMBER	IDENTIFICATION	ITEM NO	METH	1 2	1 2 3	1 2	**CALIBRATION BLOCK**

REACTOR COOLANT TCX-RCPCSG-02

010800 TCX-1-3100-2A B-D UT 1 - - C - - - - NA TDLR VERIFICATION BOUNDARY.
SG2 INLET NOZZLE INNER RADIUS B3.140
R155I812RB

SGIR

010900 TCX-1-3100-2B B-D UT 1 - - C - - - - NA TDLR VERIFICATION BOUNDARY.
SG2 OUTLET NOZZLE INNER RADIUS B3.140
R155I812RB

SGIR

011000 TCX-1-3100-2B1-16 B-G-2 VT-1 1 - - C - - - - 84 TDLR VERIFICATION BOUNDARY.
SG2 HOTLEG MANWAY BOLTING B7.30
(2-B1/2-B16)
R155I812RB

011100 TCX-1-3100-2B17-32 B-G-2 VT-1 1 - - C - - - - 84 TDLR VERIFICATION BOUNDARY.
SG2 COLDLEG MANWAY BOLTING B7.30
(2-B17/2-B32)
R155I812RB

REACTOR COOLANT TCX-RCPCSG-03

011200 TCX-1-3100-3-1 B-B UT 1 - - - - X - - 82 TDLR VERIFICATION BOUNDARY.
SG3 CHANNEL HEAD TO TUBESHEET B2.40
WELD
R154K827RB

TBX-28

011300 TCX-1-3100-3A B-D UT 1 - - - - X - - NA TDLR VERIFICATION BOUNDARY.
SG3 INLET NOZZLE INNER RADIUS B3.140
R154K827RB

TBX-28

011400 TCX-1-3100-3B B-D UT 1 - - - - X - - NA TDLR VERIFICATION BOUNDARY.
SG3 OUTLET NOZZLE INNER RADIUS B3.140
R154K827RB

TBX-28

DATE: 07/28/00

COMANCHE PEAK UNIT 2
INSERVICE INSPECTION PLAN
CLASS 1 SCHED/COMPL COMPONENTS

PAGE: 2

		INSPECTION INTERVAL		PLAN STATUS			PRESERVICE YEAR	
				FIRST PERIOD	SECOND PERIOD	THIRD PERIOD		
SUMMARY EXAMINATION AREA		ASME						
		SEC. XI						
NUMBER IDENTIFICATION		CATGY NDE		O U T A G E				INSTRUCTIONS
		ITEM NO METH		1 2	1 2 3	1 2		**CALIBRATION BLOCK**

REACTOR COOLANT TCX-RCPCSG-03

011500 TCX-1-3100-3B1-16 B-G-2 VT-1 1 - - - - X - - 84 TDLR VERIFICATION BOUNDARY.
SG3 HOTLEG MANWAY BOLTING B7.30
(3-B1/3-B16)
R154K827RB

011600 TCX-1-3100-3B17-32 B-G-2 VT-1 1 - - - - X - - 84 TDLR VERIFICATION BOUNDARY.
SG3 COLDLEG MANWAY BOLTING B7.30
(3-B17/3-B32)
R154K827RB

REACTOR COOLANT TCX-RCPCSG-04

11700 TCX-1-3100-4-1 B-B UT 1 - - - - - X 82 TDLR VERIFICATION BOUNDARY.
SG4 CHANNEL HEAD TO TUBESHEET B2.40
WELD
A29
TBX-28

011800 TCX-1-3100-4A B-D UT 1 - - - - - X NA TDLR VERIFICATION BOUNDARY.
SG4 INLET NOZZLE INNER RADIUS B3.140
A29
TBX-28

011900 TCX-1-3100-4B B-D UT 1 - - - - - X NA TDLR VERIFICATION BOUNDARY.
SG4 OUTLET NOZZLE INNER RADIUS B3.140
A29
TBX-28

012000 TCX-1-3100-4B1-16 B-G-2 VT-1 1 - - - - X 84 TDLR VERIFICATION BOUNDARY.
SG4 HOTLEG MANWAY BOLTING B7.30
(4-B1/4-B16)
A29

012100 TCX-1-3100-4B17-32 B-G-2 VT-1 1 - - - - X 84 TDLR VERIFICATION BOUNDARY.
SG4 COLDLEG MANWAY BOLTING B7.30
(4-B17/4-B32)
A29

COMANCHE PEAK UNIT 2
INSERVICE INSPECTION PLAN
CLASS 1 SCHED/COMPL COMPONENTS

		INSPECTION INTERVAL		PLAN STATUS			PRESERVICE YEAR	
				FIRST PERIOD	SECOND PERIOD	THIRD PERIOD		
SUMMARY EXAMINATION AREA		ASME						
NUMBER IDENTIFICATION		SEC. XI						
		CATGY NDE		O U T A G E				INSTRUCTIONS
		ITEM NO METH		1 2	1 2 3	1 2		**CALIBRATION BLOCK**

REACTOR COOLANT 29-RC-2-001-WEST-1

012200 TCX-1-4100-1 B-F UT 1 - C - - - - X 92 TDLR VERIFICATION BOUNDARY.
RPV NOZZLE TO SAFE END B5.10 PT
R157 827RB

TBX-57,RV-6

012300 TCX-1-4100-2 B-J UT 1 - C - - - - X 92 TDLR VERIFICATION BOUNDARY.
SAFE END TO PIPE B9.11 PT
R157 827RB

TBX-57,RV-6

012500 TCX-1-4100-4 B-F UT 1 - - - - - X - 92 TDLR VERIFICATION BOUNDARY.
REDUCING ELBOW TO SG NOZZLE B5.70 PT
R154I827RB

TBX-57

REACTOR COOLANT 31-RC-2-002-WEST-1

012600 TCX-1-4100-5 B-F UT 1 - - - - - X - 92 TDLR VERIFICATION BOUNDARY.
SG NOZZLE TO ELBOW B5.70 PT
R154I829RB

TBX-57

REACTOR COOLANT 27.5-RC-2-003-WEST-1

013400 TCX-1-4100-13 B-J UT 1 - - - - - X TDLR VERIFICATION BOUNDARY.
ELBOW TO SAFE END B9.11 PT
R157 827RB

TBX-57,RV-6

013500 TCX-1-4100-14 B-F UT 1 - - - - - X 92 TDLR VERIFICATION BOUNDARY.
SAFE END TO RV NOZZLE B5.10 PT
R154I827RB

TBX-57,RV-6

COMANCHE PEAK UNIT 2
INSERVICE INSPECTION PLAN
CLASS 1 SCHED/COMPL COMPONENTS

		INSPECTION INTERVAL		PLAN STATUS			PRESERVICE YEAR
				FIRST PERIOD	SECOND PERIOD	THIRD PERIOD	
		ASME					
		SEC. XI	-----	-----	-----		
SUMMARY EXAMINATION AREA	CATGY NDE		-----	O U T A G E	-----		INSTRUCTIONS
NUMBER IDENTIFICATION	ITEM NO METH	1 2	1 2 3	1 2			**CALIBRATION BLOCK**
		-----	-----	-----	-----		

REACTOR COOLANT 10-RC-2-021-2501R-1

ITEM NO	DESCRIPTION	UNIT	QTY	UNIT PRICE	TOTAL PRICE	REMARKS
015700	TCX-1-4102-2 ELBOW TO PIPE R154I829RB	B-J	UT	1 - C	- - - - -	92
		B9.11	PT			
						TBX-9
016000	TCX-1-4102-5 PIPE TO PIPE R154I831RB	B-J	UT	1 - C	- - - - -	92
		B9.11	PT			
						TBX-9
016100	TCX-1-4102-6 PIPE TO ELBOW R154I831RB	B-J	UT	1 - C	- - - - -	92
		B9.11	PT			
						TBX-9
016300	TCX-1-4102-8 PIPE TO VALVE R154I831RB	B-J	UT	1 - C	- - - - -	92
		B9.11	PT			
						TBX-9

SAFETY INJECTION 10-SI-2-179-2501R-1

016400	TCX-1-4102-9	B-J	UT	1 - C	- - -	- -	92
	VALVE TO PIPE	B9.11	PT				
	R154I831RB						
							TBX-9
017100	TCX-1-4102-16	B-J	UT	1 - C	- - -	- -	92
	ELBOW TO VALVE	B9.11	PT				
	R154I819RB						
							TBX-9

SAFETY INJECTION 6-SI-2-089-2501R-1

```

.7200 TCX-1-4103-1          B-J   UT   1 C   -       -   -   -   -   -   92
      VALVE TO PIPE          B9.11  PT
      R154A820RB

```

COMANCHE PEAK UNIT 2
INSERVICE INSPECTION PLAN
CLASS 1 SCHED/COMPL COMPONENTS

		INSPECTION INTERVAL		PLAN STATUS						PRESERVICE YEAR	
				FIRST		SECOND		THIRD			
		ASME		PERIOD		PERIOD		PERIOD			
		SEC. XI		-----							
SUMMARY EXAMINATION AREA		CATGY	NDE	O U T A G E						INSTRUCTIONS	
NUMBER IDENTIFICATION		ITEM NO	METH	1	2	1	2	3	1	2	**CALIBRATION BLOCK**
				-----						-----	

SAFETY INJECTION 6-SI-2-089-2501R-1

017500	TCX-1-4103-4	B-J	UT	1	C	-	-	-	-	-	92
	PIPE TO MOMENT RESTRAINT	B9.11	PT								
	R154A820RB										

TBX-5

017600	TCX-1-4103-5	B-J	UT	1	C	-	-	-	-	-	92
	MOMENT RESTRAINT TO PIPE	B9.11	PT								
	R154I820RB										

TBX-5

SAFETY INJECTION 2-SI-2-063-2501R-1

018500	TCX-1-4103-14	B-J	PT	1	C	-	-	-	-	-	92
	SOCKOLET TO PIPE	B9.32									
	R154A820RB										

018600	TCX-1-4103-15	B-J	PT	1	C	-	-	-	-	-	92
	PIPE TO SOCKOLET	B9.40									
	R154A820RB										

018700	TCX-1-4103-16	B-J	PT	1	C	-	-	-	-	-	92
	PIPE TO VALVE	B9.40									
	R154A820RB										

REACTOR COOLANT 6-SI-2-008-2501R-1

018800	TCX-1-4104-1	B-J	UT	1	-	C	-	-	-	-	92
	PIPE TO WELDOLET	B9.31	PT								
	R154I820RB										

SSCB-1

COMANCHE PEAK UNIT 2
INSERVICE INSPECTION PLAN
CLASS 1 SCHED/COMPL COMPONENTS

		INSPECTION INTERVAL		PLAN STATUS			PRESERVICE YEAR
				FIRST PERIOD	SECOND PERIOD	THIRD PERIOD	
ASME							
SEC. XI							
CATGY NDE							
ITEM NO METH				1 2	1 2 3	1 2	
SUMMARY EXAMINATION AREA				O U T A G E			INSTRUCTIONS
NUMBER	IDENTIFICATION						**CALIBRATION BLOCK**

REACTOR COOLANT 6-SI-2-008-2501R-1

019400 TCX-1-4104-7 B-J UT 1 C - - - - 92
PIPE TO VALVE B9.11 PT
R154I826RB

TBX-5

REACTOR COOLANT 3-RC-2-019-2501R-1

020200 TCX-1-4105-6 B-J PT 1 C - - - - 92
PIPE TO VALVE B9.21
R154I828RB

CHEMICAL AND VOLUME CONTROL 3-CS-2-080-2501R-1

020300 TCX-1-4105-7 B-J PT 1 C - - - - 92
VALVE TO PIPE B9.21
R154I828RB

020400 TCX-1-4105-8 B-J PT 1 C - - - - 92
PIPE TO VALVE B9.21
R154I828RB

REACTOR COOLANT 1.5-RC-2-020-2501R-1

020900 TCX-1-4107-4 B-J PT 1 C - - - - 92
PIPE TO ELBOW B9.40
R154I828RB

021000 TCX-1-4107-5 B-J PT 1 C - - - - 92
ELBOW TO PIPE B9.40
R154I828RB

COMANCHE PEAK UNIT 2
INSERVICE INSPECTION PLAN
CLASS 1 SCHED/COMPL COMPONENTS

		INSPECTION INTERVAL		PLAN STATUS			PRESERVICE YEAR
		ASME		FIRST PERIOD	SECOND PERIOD	THIRD PERIOD	
		SEC. XI		-----			
SUMMARY EXAMINATION AREA		CATGY NDE		- - - - - O U T A G E - - - - -			INSTRUCTIONS
NUMBER	IDENTIFICATION	ITEM NO METH		1 2	1 2 3	1 2	**CALIBRATION BLOCK**

REACTOR COOLANT 1.5-RC-2-020-2501R-1

021100	TCX-1-4107-6	B-J	PT	1 C -	- - -	- -	92
	PIPE TO VALVE	B9.40					
	R154I828RB						

SAFETY INJECTION 1.5-SI-2-025-2501R-1

022350	TCX-1-4107-FE924	B-G-2	VT-1	1 - -	- C -	- -	92
	FLOW ELEMENT BOLTING	B7.50					
	R154I822RB						

SAFETY INJECTION 2-SI-2-059-2501R-1

022400	TCX-1-4108-1	B-J	PT	1 C -	- - -	- -	92
	REDUCER TO PIPE	B9.21					
	R154I826RB						

022700	TCX-1-4108-4	B-J	PT	1 C -	- - -	- -	92
	PIPE TO ELBOW	B9.21					
	R154I819RB						

023000	TCX-1-4108-7	B-J	PT	1 C -	- - -	- -	92
	PIPE TO TEE	B9.21					
	R154A819RB						

023100	TCX-1-4108-8	B-J	PT	1 C -	- - -	- -	92
	TEE TO PIPE	B9.21					
	R154A819RB						

COMANCHE PEAK UNIT 2
INSERVICE INSPECTION PLAN
CLASS 1 SCHED/COMPL COMPONENTS

		INSPECTION INTERVAL		PLAN STATUS			PRESERVICE YEAR
				FIRST PERIOD	SECOND PERIOD	THIRD PERIOD	
SUMMARY EXAMINATION AREA		ASME					
		SEC. XI					
		CATGY NDE		O U T A G E			INSTRUCTIONS
NUMBER	IDENTIFICATION	ITEM NO METH		1 2	1 2 3	1 2	**CALIBRATION BLOCK**

REACTOR COOLANT 2-RC-2-015-2501R-1

024200	TCX-1-4109-4 PIPE TO ELBOW R154I813RB	B-J PT	1 - C	- - -	- - -	92
024300	TCX-1-4109-5 ELBOW TO PIPE R154I813RB	B-J PT	1 - -	C - -	- - -	92
024400	TCX-1-4109-6 PIPE TO ELBOW R154I813RB	B-J PT	1 - C	- - -	- - -	92
024500	TCX-1-4109-7 ELBOW TO PIPE R154I813RB	B-J PT	1 - C	- - -	- - -	92
024600	TCX-1-4109-8 PIPE TO TEE R154I813RB	B-J PT	1 - C	- - -	- - -	92
024700	TCX-1-4109-9 TEE TO REDUCER R154I813RB	B-J PT	1 - C	- - -	- - -	92
024800	TCX-1-4109-10 TEE TO PIPE R154I813RB	B-J PT	1 - C	- - -	- - -	92

COMANCHE PEAK UNIT 2
INSERVICE INSPECTION PLAN
CLASS 1 SCHED/COMPL COMPONENTS

		INSPECTION INTERVAL		PLAN STATUS			PRESERVICE YEAR
				FIRST	SECOND	THIRD	
				PERIOD	PERIOD	PERIOD	
		ASME					
		SEC. XI		-----			
SUMMARY EXAMINATION AREA		CATGY	NDE	O U T A G E			INSTRUCTIONS
NUMBER	IDENTIFICATION	ITEM NO	METH	1 2	1 2 3	1 2	**CALIBRATION BLOCK**

REACTOR COOLANT 2-RC-2-015-2501R-1

024900	TCX-1-4109-11	B-J	PT	1 - C	- - -	- -	92
	PIPE TO VALVE	B9.40					
	R154I813RB						

CHEMICAL AND VOLUME CONTROL 1.5-CS-2-248-2501R-1

025300	TCX-1-4110-2	B-J	PT	1 C -	- - -	- -	92
	FLANGE TO PIPE	B9.21					
	R154I830RB						

025400	TCX-1-4110-3	B-J	PT	1 C -	- - -	- -	92
	PIPE TO ELBOW	B9.21					
	R154I828RB						

025500	TCX-1-4110-4	B-J	PT	1 C -	- - -	- -	92
	ELBLOW TO PIPE	B9.21					
	R154I829RB						

025600	TCX-1-4110-5	B-J	PT	1 C -	- - -	- -	92
	PIPE TO ELBOW	B9.21					
	R154I831RB						

025700	TCX-1-4110-6	B-J	PT	1 C -	- - -	- -	92
	ELBOW TO PIPE	B9.21					
	R154I831RB						

025800	TCX-1-4110-7	B-J	PT	1 C -	- - -	- -	92
	PIPE TO ELBOW	B9.21					
	R154I831RB						

COMANCHE PEAK UNIT 2
INSERVICE INSPECTION PLAN
CLASS 1 SCHED/COMPL COMPONENTS

		INSPECTION INTERVAL		PLAN STATUS			PRESERVICE YEAR
				FIRST PERIOD	SECOND PERIOD	THIRD PERIOD	
SUMMARY EXAMINATION AREA		ASME					
		SEC. XI					
		CATGY	NDE	O U T A G E			INSTRUCTIONS
NUMBER	IDENTIFICATION	ITEM NO	METH	1 2	1 2 3	1 2	**CALIBRATION BLOCK**

CHEMICAL AND VOLUME CONTROL 1.5-CS-2-248-2501R-1

025900	TCX-1-4110-8 ELBOW TO PIPE R154I831RB	B-J	PT	1 C -	- - -	- -	92
		B9.21					
026000	TCX-1-4110-9 PIPE TO ELBOW R154I828RB	B-J	PT	1 C -	- - -	- -	92
		B9.21					
026100	TCX-1-4110-10 ELBOW TO PIPE R154I828RB	B-J	PT	1 C -	- - -	- -	92
		B9.21					
026200	TCX-1-4110-11 PIPE TO ELBOW R154I828RB	B-J	PT	1 C -	- - -	- -	92
		B9.21					
026300	TCX-1-4110-12 ELBOW TO PIPE R154I828RB	B-J	PT	1 C -	- - -	- -	92
		B9.21					
027550	TCX-1-4110-FLG 1 FLANGE BOLTING R154I830RB	B-G-2	VT-1	1 C -	- - -	- -	92
		B7.50					

REACTOR COOLANT 29-RC-2-023-WEST-1

027600	TCX-1-4200-1 RPV NOZZLE TO SAFE END R157 827RB	B-F	UT	1 - C	- - -	- X	92	TDLR VERIFICATION BOUNDARY.
		B5.10	PT					

TBX-57, RV-6

COMANCHE PEAK UNIT 2
INSERVICE INSPECTION PLAN
CLASS 1 SCHED/COMPL COMPONENTS

		INSPECTION INTERVAL		PLAN STATUS			PRESERVICE YEAR	
				FIRST PERIOD	SECOND PERIOD	THIRD PERIOD		
SUMMARY EXAMINATION AREA		ASME						
		SEC. XI						
		CATGY	NDE	O U T A G E				INSTRUCTIONS
NUMBER	IDENTIFICATION	ITEM NO	METH	1 2	1 2 3	1 2		**CALIBRATION BLOCK**

REACTOR COOLANT 29-RC-2-023-WEST-1

027700 TCX-1-4200-2 B-J UT 1 - C - - - - X 92 TDLR VERIFICATION BOUNDARY.
SAFE END TO PIPE B9.11 PT
R157 827RB

TBX-57,RV-6

027900 TCX-1-4200-4 B-F UT 1 - - C - - - - 92 TDLR VERIFICATION BOUNDARY.
REDUCING ELBOW TO SG NOZZLE B5.70 PT
R155J827RB

TBX-57

REACTOR COOLANT 31-RC-2-024-WEST-1

28000 TCX-1-4200-5 B-F UT 1 - - C - - - - 92 TDLR VERIFICATION BOUNDARY.
SG NOZZLE TO ELBOW B5.70 PT
R155J829RB

TBX-57

REACTOR COOLANT 27.5-RC-2-025-WEST-1

028800 TCX-1-4200-13 B-J UT 1 - - - - - X TDLR VERIFICATION BOUNDARY.
ELBOW TO SAFE END B9.11 PT
R157 827RB

TBX-57,RV-6

028900 TCX-1-4200-14 B-F UT 1 - - - - - X 92 TDLR VERIFICATION BOUNDARY.
SAFE END TO RV NOZZLE B5.10 PT
R154J827RB

TBX-57,RV-6

REACTOR COOLANT 10-RC-2-037-2501R-1

030100 TCX-1-4201-7 B-J UT 1 - - C - - - - 92
PIPE TO VALVE B9.11 PT
R154J831RB

TBX-9

COMANCHE PEAK UNIT 2
INSERVICE INSPECTION PLAN
CLASS 1 SCHED/COMPL COMPONENTS

		INSPECTION INTERVAL		PLAN STATUS			PRESERVICE YEAR
				FIRST PERIOD	SECOND PERIOD	THIRD PERIOD	
SUMMARY EXAMINATION AREA		ASME					
		SEC. XI					
		CATGY	NDE	O U T A G E			INSTRUCTIONS
NUMBER	IDENTIFICATION	ITEM NO	METH	1 2	1 2 3	1 2	**CALIBRATION BLOCK**

SAFETY INJECTION 10-SI-2-180-2501R-1

030200	TCX-1-4201-8	B-J	UT	1 - -	C - -	- -	92
	VALVE TO PIPE	B9.11	PT				
	R154J831RB						

TBX-9

030900	TCX-1-4201-15	B-J	UT	1 - -	C - -	- -	92
	PIPE TO VALVE	B9.11	PT				
	R154J823RB						

TBX-9

SAFETY INJECTION 6-SI-2-328-2501R-1

31000	TCX-1-4202-1	B-J	UT	1 - -	C - -	- -	92
	VALVE TO PIPE	B9.11	PT				
	R154B820RB						

TBX-5

SAFETY INJECTION 8-SI-2-090-2501R-1

031400	TCX-1-4202-5	B-J	UT	1 - -	C - -	- -	92
	ELBOW TO MOMENT RESTRAINT	B9.11	PT				
	R154B820RB						

TBX-18

031500	TCX-1-4202-6	B-J	UT	1 - -	C - -	- -	92
	MOMENT RESTRAINT TO ELBOW	B9.11	PT				
	R154J820RB						

TBX-18

SAFETY INJECTION 2-SI-2-065-2501R-1

032200	TCX-1-4202-13	B-J	PT	1 - -	C - -	- -	92
	PIPE TO SOCKOLET	B9.32					
	R154B820RB						

DATE: 07/28/00

COMANCHE PEAK UNIT 2

PAGE: 48

INSERVICE INSPECTION PLAN

CLASS 1 SCHED/COMPL COMPONENTS

		INSPECTION INTERVAL		PLAN STATUS			PRESERVICE YEAR
				FIRST PERIOD	SECOND PERIOD	THIRD PERIOD	
SUMMARY EXAMINATION AREA		ASME					
		SEC. XI					
		CATGY	NDE	O U T A G E			INSTRUCTIONS
NUMBER	IDENTIFICATION	ITEM NO	METH	1 2	1 2 3	1 2	**CALIBRATION BLOCK**

SAFETY INJECTION 2-SI-2-065-2501R-1

032300	TCX-1-4202-14 SOCKOLET TO PIPE R154B820RB	B-J	PT	1 - -	C - -	- -	92
		B9.40					
032400	TCX-1-4202-15 PIPE TO ELBOW R154B819RB	B-J	PT	1 - -	C - -	- -	92
		B9.40					
032500	TCX-1-4202-16 ELBOW TO PIPE R154B819RB	B-J	PT	1 - -	C - -	- -	92
		B9.40					
032600	TCX-1-4202-17 PIPE TO ELBOW R154B819RB	B-J	PT	1 - -	C - -	- -	92
		B9.40					
032700	TCX-1-4202-18 ELBOW TO PIPE R154B819RB	B-J	PT	1 - -	C - -	- -	92
		B9.40					
032800	TCX-1-4202-19 PIPE TO TEE R154B817RB	B-J	PT	1 - -	C - -	- -	92
		B9.40					
032900	TCX-1-4202-20 TEE TO PIPE R154B817RB	B-J	PT	1 - -	C - -	- -	92
		B9.40					

INSERVICE INSPECTION PLAN
CLASS 1 SCHED/COMPL COMPONENTS

		INSPECTION INTERVAL		PLAN STATUS			PRESERVICE YEAR		
		ASME		FIRST PERIOD	SECOND PERIOD	THIRD PERIOD			
		SEC. XI		-----					
SUMMARY EXAMINATION AREA		CATGY	NDE	O U T A G E			INSTRUCTIONS		
NUMBER	IDENTIFICATION	ITEM NO	METH	1	2	3	1	2	**CALIBRATION BLOCK**
				-----			-----		

SAFETY INJECTION 2-SI-2-065-2501R-1

033000 TCX-1-4202-21 B-J PT 1 - - C - - - - 92
PIPE TO TEE B9.40
R154B816RB

033100 TCX-1-4202-22 B-J PT 1 - - C - - - - 92
TEE TO PIPE B9.40
R154B816RB

033200 TCX-1-4202-23 B-J PT 1 - - C - - - - 92
PIPE TO VALVE B9.40
R154B816RB

033210 TCX-1-4202-24 B-J PT 1 - - C - - - - 92
TEE TO REDUCER B9.40
R154B816RB

033220 TCX-1-4202-25 B-J PT 1 - - C - - - - 92
TEE TO REDUCER B9.40
R154B816RB

SAFETY INJECTION 6-SI-2-101-2501R-1

033700 TCX-1-4203-5 B-J UT 1 - - C - - - - 92
PIPE TO ELBOW B9.11 PT
R154J823RB

TBX-5

033800 TCX-1-4203-6 B-J UT 1 - - C - - - - 92
ELBOW TO PIPE B9.11 PT
R154J823RB

TBX-5

COMANCHE PEAK UNIT 2
INSERVICE INSPECTION PLAN
CLASS 1 SCHED/COMPL COMPONENTS

		INSPECTION INTERVAL		PLAN STATUS			PRESERVICE YEAR		
				FIRST PERIOD	SECOND PERIOD	THIRD PERIOD			
		ASME							
		SEC. XI		-----					
SUMMARY EXAMINATION AREA		CATGY	NDE	- - - - - O U T A G E - - - - -			INSTRUCTIONS		
NUMBER	IDENTIFICATION	ITEM NO	METH	1	2	3	1	2	**CALIBRATION BLOCK**

SAFETY INJECTION 6-SI-2-101-2501R-1

034000	TCX-1-4203-8	B-J	UT	1 - -	C - -	- -	92
	ELBOW TO PIPE	B9.11	PT				
	R154J831RB						

TBX-5

REACTOR COOLANT 6-RC-2-029-2501R-1

034200	TCX-1-4203-10	B-J	UT	1 - -	C - -	- -	92
	VALVE TO PIPE	B9.11	PT				
	R154J831RB						

TBX-5

34300	TCX-1-4203-11	B-J	UT	1 - -	C - -	- -	92
	PIPE TO ELBOW	B9.11	PT				
	R154J831RB						

TBX-5

034400	TCX-1-4203-12	B-J	UT	1 - -	C - -	- -	92
	ELBOW TO PIPE	B9.11	PT				
	R154J831RB						

TBX-5

034500	TCX-1-4203-13	B-J	UT	1 - -	C - -	- -	92
	PIPE TO BRANCH CONNECTION	B9.11	PT				
	R154J829RB						

TBX-5

REACTOR COOLANT 1.5-RC-2-039-2501R-1

035600	TCX-1-4205-4	B-J	PT	1 - -	C - -	- -	92
	PIPE TO ELBOW	B9.40					
	R154J829RB						

COMANCHE PEAK UNIT 2
INSERVICE INSPECTION PLAN
CLASS 1 SCHED/COMPL COMPONENTS

		INSPECTION INTERVAL		PLAN STATUS						PRESERVICE YEAR		
				FIRST	SECOND			THIRD				
		ASME		PERIOD	PERIOD			PERIOD				
		SEC. XI		-----			-----					
SUMMARY EXAMINATION AREA		CATGY	NDE	O U T A G E						INSTRUCTIONS		
NUMBER	IDENTIFICATION	ITEM NO	METH	1	2	1	2	3	1	2	**CALIBRATION BLOCK**	
				-----			-----					

REACTOR COOLANT 1.5-RC-2-039-2501R-1

035700 TCX-1-4205-5 B-J PT 1 - - C - - - - 92
ELBOW TO PIPE B9.40
R154J829RB

035800 TCX-1-4205-6 B-J PT 1 - - C - - - - 92
PIPE TO VALVE B9.40
R154J829RB

SAFETY INJECTION 1.5-SI-2-026-2501R-1

39250 TCX-1-4205-FE925 B-G-2 VT-1 1 - - - C - - - 92
FLOW ELEMENT BOLTING B7.50
R154B817RB

REACTOR COOLANT 2-RC-2-035-2501R-1

039400 TCX-1-4206-2 B-J PT 1 - - C - - - - 92
PIPE TO ELBOW B9.40
R154J814RB

039500 TCX-1-4206-3 B-J PT 1 - - C - - - - 92
ELBOW TO PIPE B9.40
R154J814RB

039600 TCX-1-4206-4 B-J PT 1 - - C - - - - 92
PIPE TO VALVE B9.40
R154J813RB

COMANCHE PEAK UNIT 2
INSERVICE INSPECTION PLAN
CLASS 1 SCHED/COMPL COMPONENTS

		INSPECTION INTERVAL		PLAN STATUS			PRESERVICE YEAR
				FIRST PERIOD	SECOND PERIOD	THIRD PERIOD	
SUMMARY EXAMINATION AREA		ASME					
		SEC. XI					
		CATGY NDE					
NUMBER IDENTIFICATION		ITEM NO METH		1 2	1 2 3	1 2	INSTRUCTIONS
							CALIBRATION BLOCK

CHEMICAL AND VOLUME CONTROL 1.5-CS-2-249-2501R-1

040000 TCX-1-4207-2 B-J PT 1 - - C - - - - 92
FLANGE TO PIPE B9.21
R154J830RB

040100 TCX-1-4207-3 B-J PT 1 - - C - - - - 92
PIPE TO REDUCER B9.21
R154J830RB

CHEMICAL AND VOLUME CONTROL 2-CS-2-105-2501R-1

10200 TCX-1-4207-4 B-J PT 1 - - C - - - - 92
REDUCER TO ELBOW B9.21
R154J830RB

040300 TCX-1-4207-5 B-J PT 1 - - C - - - - 92
ELBOW TO PIPE B9.21
R154J830RB

040400 TCX-1-4207-6 B-J PT 1 - - C - - - - 92
PIPE TO TEE B9.21
R154J826RB

CHEMICAL AND VOLUME CONTROL 1.5-CS-2-249-2501R-1

040850 TCX-1-4207-FLG1 B-G-2 VT-1 1 - - C - - - - 92
FLANGE BOLTING B7.50
R154B830RB

COMANCHE PEAK UNIT 2
INSERVICE INSPECTION PLAN
CLASS 1 SCHED/COMPL COMPONENTS

		INSPECTION INTERVAL		PLAN STATUS			PRESERVICE YEAR	
				FIRST PERIOD	SECOND PERIOD	THIRD PERIOD		
SUMMARY EXAMINATION AREA		ASME						
		SEC. XI						
NUMBER IDENTIFICATION		CATGY NDE		O U T A G E				INSTRUCTIONS
		ITEM NO METH		1 2	1 2 3	1 2		**CALIBRATION BLOCK**

REACTOR COOLANT 29-RC-2-040-WEST-1

040900 TCX-1-4300-1 B-F UT 1 - C - - - - X 92 TDLR VERIFICATION BOUNDARY.
RPV NOZZLE TO SAFE END B5.10 PT
R157 827RB

TBX-57,RV-6

041000 TCX-1-4300-2 B-J UT 1 - C - - - - X 92 TDLR VERIFICATION BOUNDARY.
SAFE END TO PIPE B9.11 PT
R157 827RB

TBX-57,RV-6

041200 TCX-1-4300-4 B-F UT 1 - - - - X - - 92 TDLR VERIFICATION BOUNDARY.
REDUCING ELBOW TO SG NOZZLE B5.70 PT
R154K827RB

TBX-57

REACTOR COOLANT 31-RC-2-041-WEST-1

041300 TCX-1-4300-5 B-F UT 1 - - - - X - - 92 TDLR VERIFICATION BOUNDARY.
SG NOZZLE TO ELBOW B5.70 PT
R154K829RB

TBX-57

041800 TCX-1-4300-10 B-J UT 1 - - - - X - - 92 TDLR VERIFICATION BOUNDARY.
ELBOW TO RC PUMP SUCTION B9.11 PT
NOZZLE
R154K821RB

TBX-57

REACTOR COOLANT 2.75-RC-2-042-WEST-1

041900 TCX-1-4300-11 B-J UT 1 - - - - X - - 92 TDLR VERIFICATION BOUNDARY.
RC PUMP DISCHARGE NOZZLE TO B9.11 PT
PIPE
R154K827RB

TBX-57

COMANCHE PEAK UNIT 2
INSERVICE INSPECTION PLAN
CLASS 1 SCHED/COMPL COMPONENTS

		INSPECTION INTERVAL		PLAN STATUS			PRESERVICE YEAR
		ASME	SEC. XI	FIRST PERIOD	SECOND PERIOD	THIRD PERIOD	
SUMMARY EXAMINATION AREA		CATGY	NDE	OUTAGE			INSTRUCTIONS
NUMBER	IDENTIFICATION	ITEM NO	METH	1 2	1 2 3	1 2	**CALIBRATION BLOCK**
-----		-----		-----			-----

REACTOR COOLANT 2.75-RC-2-042-WEST-1

```
042100 TCX-1-4300-13          B-J    UT    1 - -      - - -      - X          TDLR VERIFICATION BOUNDARY.
      ELBOW TO SAFE END        B9.11  PT
      R157 827RB

                                         **TBX-57,RV-6**
```

REACTOR COOLANT 27.5-RC-2-042-WEST-1

```

42600 TCX-1-4300-18      B-J      PT      1 - -      - - -      - X      92      TDLR VERIFICATION BOUNDARY.
      PIPE TO BRANCH CONNECTION      B9.31
      R154K827RB

```

REACTOR COOLANT 10-RC-2-055-2501R-1

043400	TCX-1-4301-7	B-J	UT	1 - -	- - -	- X	92
	PIPE TO VALVE	B9.11	PT				
	R154K832RB						

TEX-9

SAFETY INJECTION 10-SI-2-181-2501R-1

043500	TCX-1-4301-8 VALVE TO PIPE R154K832RB	B-J B9.11	UT PT	1 - - - - -	- X	92
						TBX-9
044200	TCX-1-4301-15 PIPE TO VALVE R154K823RB	B-J B9.11	UT PT	1 - - - - -	- X	92
						TBX-9

COMANCHE PEAK UNIT 2
INSERVICE INSPECTION PLAN
CLASS 1 SCHED/COMPL COMPONENTS

		INSPECTION INTERVAL		PLAN STATUS			PRESERVICE YEAR	INSTRUCTIONS
		ASME	SEC. XI	FIRST PERIOD	SECOND PERIOD	THIRD PERIOD		
SUMMARY EXAMINATION AREA		CATGY	NDE	O U T A G E				
NUMBER	IDENTIFICATION	ITEM NO	METH	1 2	1 2 3	1 2		**CALIBRATION BLOCK**

SAFETY INJECTION 6-SI-2-330-2501R-1

044300 TCX-1-4302-1 B-J UT 1 - - - C - - - 92
VALVE TO PIPE B9.11 PT
R154C816RB

TBX-5

SAFETY INJECTION 8-SI-2-091-2501R-1

044700 TCX-1-4302-5 B-J UT 1 - - - C - - - 92
ELBOW TO MOMENT RESTRAINT B9.11 PT
R154C816RB

TBX-18

044800 TCX-1-4302-6 B-J UT 1 - - - C - - - 92
MOMENT RESTRAINT TO ELBOW B9.11 PT
R154K816RB

TBX-18

044900 TCX-1-4302-7 B-J UT 1 - - - C - - - 92
ELBOW TO PIPE B9.11 PT
R154K816RB

TBX-18

SAFETY INJECTION 2-SI-2-067-2501R-1

045500 TCX-1-4302-13 B-J PT 1 - - - C - - - 92
PIPE TO SOCKOLET B9.32
R154C816RB

045600 TCX-1-4302-14 B-J PT 1 - - - C - - - 92
SOCKOLET TO PIPE B9.40
R154C816RB

COMANCHE PEAK UNIT 2
INSERVICE INSPECTION PLAN
CLASS 1 SCHED/COMPL COMPONENTS

SUMMARY EXAMINATION AREA		INSPECTION INTERVAL		PLAN STATUS			PRESERVICE YEAR
		ASME	SEC. XI	FIRST PERIOD	SECOND PERIOD	THIRD PERIOD	
NUMBER IDENTIFICATION		CATGY NDE	ITEM NO METH	O U T A G E			INSTRUCTIONS
				1 2	1 2 3	1 2	**CALIBRATION BLOCK**

SAFETY INJECTION 2-SI-2-067-2501R-1

045700	TCX-1-4302-15 PIPE TO ELBOW R154C815RB	B-J B9.40	PT	1 - -	- C -	- -	92
045800	TCX-1-4302-16 ELBOW TO PIPE R154C815RB	B-J B9.40	PT	1 - -	- C -	- -	92
045900	TCX-1-4302-17 PIPE TO TEE R154C815RB	B-J B9.40	PT	1 - -	- C -	- -	92
046000	TCX-1-4302-18 TEE TO REDUCING INSERT R154C815RB	B-J B9.40	PT	1 - -	- C -	- -	92
046100	TCX-1-4302-19 TEE TO PIPE R154C815RB	B-J B9.40	PT	1 - -	- C -	- -	92
046200	TCX-1-4302-20 PIPE TO TEE R154C815RB	B-J B9.40	PT	1 - -	- C -	- -	92
046300	TCX-1-4302-21 TEE TO REDUCING INSERT R154C815RB	B-J B9.40	PT	1 - -	- C -	- -	92

COMANCHE PEAK UNIT 2
INSERVICE INSPECTION PLAN
CLASS 1 SCHED/COMPL COMPONENTS

		INSPECTION INTERVAL		PLAN STATUS			PRESERVICE YEAR
		ASME	SEC. XI	FIRST PERIOD	SECOND PERIOD	THIRD PERIOD	
SUMMARY	EXAMINATION AREA	CATGY	NDE	O U T A G E			INSTRUCTIONS
NUMBER	IDENTIFICATION	ITEM NO	METH	1 2	1 2 3	1 2	**CALIBRATION BLOCK**

SAFETY INJECTION 2-SI-2-067-2501R-1

046400 TCX-1-4302-22 B-J PT 1 - - - C - - - 92
TEE TO PIPE B9.40
R154C815RB

046500 TCX-1-4302-23 B-J PT 1 - - - C - - - 92
PIPE TO VALVE B9.40
R154C815RB

SAFETY INJECTION 6-SI-2-102-2501R-1

47000 TCX-1-4303-5 B-J UT 1 - - - C - - - 92
PIPE TO ELBOW B9.11 PT
R154K823RB

TBX-5

047100 TCX-1-4303-6 B-J UT 1 - - - C - - - 92
ELBOW TO PIPE B9.11 PT
R154K823RB

TBX-5

047300 TCX-1-4303-8 B-J UT 1 - - - C - - - 92
ELBOW TO PIPE B9.11 PT
R154K831RB

TBX-5

REACTOR COOLANT 6-RC-2-046-2501R-1

047500 TCX-1-4303-10 B-J UT 1 - - - C - - - 92
VALVE TO PIPE B9.11 PT
R154K831RB

TBX-5

COMANCHE PEAK UNIT 2
INSERVICE INSPECTION PLAN
CLASS 1 SCHED/COMPL COMPONENTS

		INSPECTION INTERVAL		PLAN STATUS			PRESERVICE YEAR
				FIRST PERIOD	SECOND PERIOD	THIRD PERIOD	
SUMMARY EXAMINATION AREA		ASME					
		SEC. XI					
CATGY NDE				O U T A G E			INSTRUCTIONS
NUMBER	IDENTIFICATION	ITEM NO METH		1 2	1 2 3	1 2	**CALIBRATION BLOCK**

REACTOR COOLANT 6-RC-2-046-2501R-1

047600	TCX-1-4303-11	B-J	UT	1 - -	- C -	- -	92
	PIPE TO ELBOW	B9.11	PT				
	R154K831RB						

TBX-5

047700	TCX-1-4303-12	B-J	UT	1 - -	- C -	- -	92
	ELBOW TO PIPE	B9.11	PT				
	R154K831RB						

TBX-5

047800	TCX-1-4303-13	B-J	UT	1 - -	- C -	- -	92
	PIPE TO BRANCH CONNECTION	B9.11	PT				
	R154K827RB						

TBX-5

REACTOR COOLANT 3-RC-2-052-2501R-1

048500	TCX-1-4304-1	B-J	PT	1 C -	- - -	- -	92
	BRANCH CONNECTION TO PIPE	B9.21					
	R154K814RB						

048600	TCX-1-4304-2	B-J	PT	1 C -	- - -	- -	92
	PIPE TO ELBOW	B9.21					
	R154K814RB						

048700	TCX-1-4304-3	B-J	PT	1 C -	- - -	- -	92
	ELBOW TO PIPE	B9.21					
	R154K814RB						

048800	TCX-1-4304-4	B-J	PT	1 C -	- - -	- -	92
	PIPE TO ELBOW	B9.21					
	R154K814RB						

COMANCHE PEAK UNIT 2
INSERVICE INSPECTION PLAN
CLASS 1 SCHED/COMPL COMPONENTS

		INSPECTION INTERVAL		PLAN STATUS			PRESERVICE YEAR	
		ASME	SEC. XI	FIRST PERIOD	SECOND PERIOD	THIRD PERIOD		
SUMMARY EXAMINATION AREA		CATGY	NDE	O U T A G E			INSTRUCTIONS	
NUMBER	IDENTIFICATION	ITEM NO	METH	1	2	1	2	3
								CALIBRATION BLOCK

REACTOR COOLANT 3-RC-2-052-2501R-1

048900 TCX-1-4304-5 B-J PT 1 C - - - - - 92
ELBOW TO PIPE B9.21
R154K814RB

049000 TCX-1-4304-6 B-J PT 1 C - - - - - 92
PIPE TO ELBOW B9.21
R154K814RB

049100 TCX-1-4304-7 B-J PT 1 C - - - - - 92
ELBOW TO PIPE B9.21
R154K814RB

049800 TCX-1-4304-14 B-J PT 1 C - - - - - 92
PIPE TO VALVE B9.21
R154K814RB

049900 TCX-1-4304-15 B-J PT 1 C - - - - - 92
VALVE TO PIPE B9.21
R154K814RB

CHEMICAL AND VOLUME CONTROL 3-RC-2-052-2501R-1

050800 TCX-1-4304-24 B-J PT 1 - - - - - X 92
PIPE TO VALVE B9.21
R154K826RB

050900 TCX-1-4304-25 B-J PT 1 - - - - - X 92
VALVE TO PIPE B9.21
R154K826RB

COMANCHE PEAK UNIT 2
INSERVICE INSPECTION PLAN
CLASS 1 SCHED/COMPL COMPONENTS

		INSPECTION INTERVAL		PLAN STATUS			PRESERVICE YEAR
				FIRST	SECOND	THIRD	
		ASME		PERIOD	PERIOD	PERIOD	
		SEC. XI		-----			
SUMMARY EXAMINATION AREA		CATGY	NDE	- - - - - O U T A G E - - - - -			INSTRUCTIONS
NUMBER	IDENTIFICATION	ITEM NO	METH	1 2	1 2 3	1 2	**CALIBRATION BLOCK**

CHEMICAL AND VOLUME CONTROL 3-RC-2-052-2501R-1

051000	TCX-1-4304-26	B-J	PT	1 - -	- - -	- X	92
	PIPE TO VALVE	B9.21					
	R154J826RB						

REACTOR COOLANT 1.5-RC-2-057-2501R-1

051500	TCX-1-4306-4	B-J	PT	1 - -	- - -	- X	92
	PIPE TO ELBOW	B9.40					
	R154K829RB						

051600	TCX-1-4306-5	B-J	PT	1 - -	- - -	- X	92
	ELBOW TO PIPE	B9.40					
	R154K829RB						

051700	TCX-1-4306-6	B-J	PT	1 - -	- - -	- X	92
	PIPE TO VALVE	B9.40					
	R154K829RB						

SAFETY INJECTION 1.5-SI-2-027-2501R-1

056650	TCX-1-4306-FE926	B-G-2	VT-1	1 - -	- - -	- X	92
	FLOW ELEMENT BOLTING	B7.50					
	817RB						

REACTOR COOLANT 2-RC-2-053-2501R-1

057000	TCX-1-4307-4	B-J	PT	1 C -	- - -	- -	92
	PIPE TO VALVE	B9.40					
	R154K813RB						

COMANCHE PEAK UNIT 2
INSERVICE INSPECTION PLAN
CLASS 1 SCHED/COMPL COMPONENTS

		INSPECTION INTERVAL		PLAN STATUS			PRESERVICE YEAR		
		ASME		FIRST PERIOD	SECOND PERIOD	THIRD PERIOD			
		SEC. XI		-----	-----	-----			
SUMMARY EXAMINATION AREA		CATGY	NDE	O U T A G E			INSTRUCTIONS		
NUMBER	IDENTIFICATION	ITEM NO	METH	1	2	3	1	2	**CALIBRATION BLOCK**

CHEMICAL AND VOLUME CONTROL 1.5-CS-2-243-2501R-1

059150	TCX-1-4308-FLG1	B-G-2	VT-1	1	-	-	-	X	-	-	92
	FLANGE BOLTING	B7.50									
	R154K830RB										

REACTOR COOLANT 29-RC-2-058-WEST-1

059200	TCX-1-4400-1	B-F	UT	1	-	C	-	-	-	-	X	92	TDLR VERIFICATION BOUNDARY.
	RPV NOZZLE TO SAFE END	B5.10	PT										
	R157 827RB												

TBX-57,RV-6

59300	TCX-1-4400-2	B-J	UT	1	-	C	-	-	-	-	X	92	TDLR VERIFICATION BOUNDARY.
	SAFE END TO PIPE	B9.11	PT										
	R157 827RB												

TBX-57,RV-6

059500	TCX-1-4400-4	B-F	UT	1	-	-	-	-	-	-	X	92	TDLR VERIFICATION BOUNDARY.
	REDUCING ELBOW TO SG NOZZLE	B5.70	PT										
	R154L827RB												

TBX-57

REACTOR COOLANT 31-RC-2-059-WEST-1

059600	TCX-1-4400-5	B-F	UT	1	-	-	-	-	-	-	X	92	TDLR VERIFICATION BOUNDARY.
	SG NOZZLE TO ELBOW	B5.70	PT										
	R154L829RB												

TBX-57

REACTOR COOLANT 27.5-RC-2-060-WEST-1

060400	TCX-1-4400-13	B-J	UT	1	-	-	-	-	-	-	X		TDLR VERIFICATION BOUNDARY.
	ELBOW TO SAFE END	B9.11	PT										
	R157 827RB												

TBX-57,RV-6

COMANCHE PEAK UNIT 2
INSERVICE INSPECTION PLAN
CLASS 1 SCHED/COMPL COMPONENTS

INSPECTION INTERVAL				PLAN STATUS			PRESERVICE YEAR
				FIRST	SECOND	THIRD	
				PERIOD	PERIOD	PERIOD	
ASME							
SEC. XI				-----			
SUMMARY EXAMINATION AREA		CATGY	NDE	O U T A G E			INSTRUCTIONS
NUMBER	IDENTIFICATION	ITEM NO	METH	1	2	3	**CALIBRATION BLOCK**
-----				-----			-----

REACTOR COOLANT 27.5-RC-2-060-WEST-1

060500	TCX-1-4400-14	B-F	UT	1	-	-	-	-	X	92	TDLR VERIFICATION BOUNDARY.
	SAFE END TO RPV NOZZLE	B5.10	PT								
	R157 827RB										

TBX-57,RV-6

REACTOR COOLANT 12-RC-2-069-2501R-1

061900	TCX-1-4401-6	B-J	UT	1	-	-	-	-	X	-	92
	PIPE TO VALVE	B9.11	PT								
	R154L817RB										

TBX-12

RESIDUAL HEAT REMOVAL 12-RH-2-002-2501R-1

062000	TCX-1-4401-7	B-J	UT	1	-	-	-	-	X	-	92
	VALVE TO PIPE	B9.11	PT								
	R154L817RB										

TBX-12

RESIDUAL HEAT REMOVAL 12-RH-2-900-2501R-2

062500	TCX-1-4401-12	B-J	UT	1	-	-	-	-	X	-	92
	PIPE TO VALVE	B9.11	PT								
	R154D817RB										

TBX-12

REACTOR COOLANT 10-RC-2-078-2501R-1

062900	TCX-1-4402-4	B-J	UT	1	-	-	-	-	X	-	92
	ELBOW TO PIPE	B9.11	PT								
	R154L832RB										

TBX-9

063000	TCX-1-4402-5	B-J	UT	1	-	-	-	-	X	-	92
	PIPE TO ELBOW	B9.11	PT								
	R154L832RB										

TBX-9

INSERVICE INSPECTION PLAN

CLASS 1 SCHED/COMPL COMPONENTS

		INSPECTION INTERVAL		PLAN STATUS			PRESERVICE YEAR
		ASME	SEC. XI	FIRST PERIOD	SECOND PERIOD	THIRD PERIOD	
SUMMARY	EXAMINATION AREA	CATGY	NDE	O U T A G E			INSTRUCTIONS
NUMBER	IDENTIFICATION	ITEM NO	METH	1	2	3	**CALIBRATION BLOCK**

REACTOR COOLANT 10-RC-2-078-2501R-1

063100	TCX-1-4402-6	B-J	UT	1	-	-	-	X	-	92
	ELBOW TO PIPE	B9.11	PT							
	R154L832RB									

TBX-9

063200	TCX-1-4402-7	B-J	UT	1	-	-	-	X	-	92
	PIPE TO VALVE	B9.11	PT							
	R154L832RB									

TBX-9

SAFETY INJECTION 10-SI-2-182-2501R-1

53300	TCX-1-4402-8	B-J	UT	1	-	-	-	X	-	92
	VALVE TO PIPE	B9.11	PT							
	R154L832RB									

TBX-9

064000	TCX-1-4402-15	B-J	UT	1	-	-	-	X	-	92
	PIPE TO VALVE	B9.11	PT							
	R154L819RB									

TBX-9

SAFETY INJECTION 6-SI-2-092-2501R-1

064100	TCX-1-4403-1	B-J	UT	1	-	-	-	X	-	92
	VALVE TO PIPE	B9.11	PT							
	R154D820RB									

TBX-5

064200	TCX-1-4403-2	B-J	UT	1	-	-	-	X	-	92
	PIPE TO MOMENT RESTRAINT	B9.11	PT							
	R154D820RB									

TBX-5

COMANCHE PEAK UNIT 2
INSERVICE INSPECTION PLAN
CLASS 1 SCHED/COMPL COMPONENTS

		INSPECTION INTERVAL		PLAN STATUS			PRESERVICE YEAR
				FIRST PERIOD	SECOND PERIOD	THIRD PERIOD	
SUMMARY EXAMINATION AREA		ASME					
		SEC. XI					
NUMBER IDENTIFICATION		CATGY NDE		O U T A G E			INSTRUCTIONS
		ITEM NO METH		1 2	1 2 3	1 2	**CALIBRATION BLOCK**

SAFETY INJECTION 6-SI-2-092-2501R-1

064300	TCX-1-4403-3	B-J	UT	1 - -	- - -	X -	92
	MOMENT RESTRAINT TO ELBOW	B9.11	PT				
	R154L820RB						

TBX-5

SAFETY INJECTION 2-SI-2-069-2501R-1

065400	TCX-1-4403-14	B-J	PT	1 - -	- - -	X -	92
	PIPE TO SOCKOLET	B9.32					
	R154D820RB						

065500	TCX-1-4403-15	B-J	PT	1 - -	- - -	X -	92
	SOCKOLET TO PIPE	B9.32					
	R154D820RB						

065600	TCX-1-4403-16	B-J	PT	1 - -	- - -	X -	92
	PIPE TO ELBOW	B9.40					
	R154D820RB						

065700	TCX-1-4403-17	B-J	PT	1 - -	- - -	X -	92
	ELBOW TO PIPE	B9.40					
	R154D820RB						

065800	TCX-1-4403-18	B-J	PT	1 - -	- - -	X -	92
	PIPE TO ELBOW	B9.40					
	R154D821RB						

065900	TCX-1-4403-19	B-J	PT	1 - -	- - -	X -	92
	ELBOW TO PIPE	B9.40					
	R154D821RB						

DATE: 07/28/00

COMANCHE PEAK UNIT 2
INSERVICE INSPECTION PLAN
CLASS 1 SCHED/COMPL COMPONENTS

PAGE: 65

		INSPECTION INTERVAL		PLAN STATUS			PRESERVICE YEAR
				FIRST PERIOD	SECOND PERIOD	THIRD PERIOD	
SUMMARY EXAMINATION AREA		ASME					
		SEC. XI					
NUMBER IDENTIFICATION		CATGY NDE		O U T A G E			INSTRUCTIONS
		ITEM NO METH		1 2	1 2 3	1 2	**CALIBRATION BLOCK**

SAFETY INJECTION 2-SI-2-069-2501R-1

066000 TCX-1-4403-20 B-J PT 1 - - - - - X - 92
PIPE TO ELBOW B9.40
R154D821RB

066100 TCX-1-4403-21 B-J PT 1 - - - - - X - 92
ELBOW TO PIPE B9.40
R154D821RB

066200 TCX-1-4403-22 B-J PT 1 - - - - - X - 92
PIPE TO VALVE B9.40
R154D821RB

REACTOR COOLANT 6-RC-2-070-2501R-1

066300 TCX-1-4404-1 B-J PT 1 - - - - - X - 92
PIPE TO WELDOLET B9.31 UT
R154L824RB

TBX-5

066900 TCX-1-4404-7 B-J UT 1 - - - - - X - 92
PIPE TO VALVE B9.11 PT
R154L826RB

TBX-5

SAFETY INJECTION 2-SI-2-086-2501R-1

067200 TCX-1-4404-10 B-J PT 1 - - - - - X - 92
REDUCER TO PIPE B9.21
R154L826RB

INSERVICE INSPECTION PLAN
CLASS 1 SCHED/COMPL COMPONENTS

SUMMARY EXAMINATION AREA NUMBER IDENTIFICATION	INSPECTION INTERVAL ASME SEC. XI CATGY NDE ITEM NO METH	PLAN STATUS			PRESERVICE YEAR	INSTRUCTIONS **CALIBRATION BLOCK**
		FIRST PERIOD	SECOND PERIOD	THIRD PERIOD		
		1 2	1 2 3	1 2		

SAFETY INJECTION 2-SI-2-086-2501R-1

067500 TCX-1-4404-13 B-J PT 1 - - - - - X - 92
PIPE TO TEE B9.21
R154D819RB

067800 TCX-1-4404-15 B-J PT 1 - - - - - X - 92
PIPE TO TEE B9.21
R154D819RB

067900 TCX-1-4404-16 B-J PT 1 - - - - - X - 92
TEE TO PIPE B9.21
R154D819RB

068000 TCX-1-4404-17 B-J PT 1 - - - - - X - 92
PIPE TO TEE B9.21
R154D820RB

068300 TCX-1-4404-19 B-J PT 1 - - - - - X - 92
PIPE TO TEE B9.21
R154D820RB

068400 TCX-1-4404-20 B-J PT 1 - - - - - X - 92
TEE TO PIPE B9.21
R154D820RB

REACTOR COOLANT 3-RC-2-076-2501R-1

069300 TCX-1-4405-6 B-J PT 1 - - - - - X - 92
PIPE TO VALVE B9.21
R154L828RB

INSERVICE INSPECTION PLAN
CLASS 1 SCHED/COMPL COMPONENTS

	INSPECTION INTERVAL	PLAN STATUS			PRESERVICE YEAR
		FIRST PERIOD	SECOND PERIOD	THIRD PERIOD	
SUMMARY EXAMINATION AREA	ASME				
NUMBER IDENTIFICATION	SEC. XI				
	CATGY NDE	O U T A G E			INSTRUCTIONS
	ITEM NO METH	1 2	1 2 3	1 2	**CALIBRATION BLOCK**

CHEMICAL AND VOLUME CONTROL 3-CS-2-081-2501R-1

069400 TCX-1-4405-7 B-J PT 1 - - - - - X - 92
VALVE TO PIPE B9.21
R154L828RB

069500 TCX-1-4405-8 B-J PT 1 - - - - - X - 92
PIPE TO VALVE B9.21
R154L828RB

REACTOR COOLANT 1.5-RC-2-079-2501R-1

70000 TCX-1-4407-4 B-J PT 1 - - - - - X - 92
PIPE TO ELBOW B9.40
R154L829RB

070100 TCX-1-4407-5 B-J PT 1 - - - - - X - 92
ELBOW TO PIPE B9.40
R154L829RB

070200 TCX-1-4407-6 B-J PT 1 - - - - - X - 92
PIPE TO VALVE B9.40
R154L829RB

SAFETY INJECTION 1.5-SI-2-028-2501R-1

071650 TCX-1-4407-FE927 B-G-2 VT-1 1 - - - - - X - 92
FLOW ELEMENT BOLTING B7.50
R154D822RB

COMANCHE PEAK UNIT 2
INSERVICE INSPECTION PLAN
CLASS 1 SCHED/COMPL COMPONENTS

		INSPECTION INTERVAL		PLAN STATUS			PRESERVICE YEAR
				FIRST PERIOD	SECOND PERIOD	THIRD PERIOD	
SUMMARY EXAMINATION AREA		ASME					
		SEC. XI					
		CATGY	NDE	O U T A G E			INSTRUCTIONS
NUMBER	IDENTIFICATION	ITEM NO	METH	1 2	1 2 3	1 2	**CALIBRATION BLOCK**

REACTOR COOLANT 2-RC-2-072-2501R-1

071800	TCX-1-4408-2 PIPE TO ELBOW R154L813RB	B-J	PT	1 - -	- - -	X -	92
		B9.40					
071900	TCX-1-4408-3 ELBOW TO PIPE R154L813RB	B-J	PT	1 - -	- - -	X -	92
		B9.40					
072000	TCX-1-4408-4 PIPE TO ELBOW R154L813RB	B-J	PT	1 - -	- - -	X -	92
		B9.40					
072100	TCX-1-4408-5 ELBOW TO PIPE R154L813RB	B-J	PT	1 - -	- - -	X -	92
		B9.40					
072200	TCX-1-4408-6 PIPE TO VALVE R154L813RB	B-J	PT	1 - -	- - -	X -	92
		B9.40					

CHEMICAL AND VOLUME CONTROL 1.5-CS-2-244-2501R-1

074950	TCX-1-4409-FLG1 FLANGE BOLTING 830RB	B-G-2	VT-1	1 - -	- - -	X -	92
		B7.50					

REACTOR COOLANT 14-RC-2-135-2501R-1

5000	TCX-1-4500-1 BRANCH CONNECTION TO PIPE R154L832RB	B-J	UT	1 - -	- - -	- X	92	TDLR VERIFICATION BOUNDARY.
		B9.11	PT					

TBX-19

COMANCHE PEAK UNIT 2
INSERVICE INSPECTION PLAN
CLASS 1 SCHED/COMPL COMPONENTS

		INSPECTION INTERVAL		PLAN STATUS						PRESERVICE YEAR	
				FIRST		SECOND		THIRD			
		ASME		PERIOD		PERIOD		PERIOD			
		SEC. XI		-----		-----		-----			
SUMMARY EXAMINATION AREA		CATGY NDE		-----		O U T A G E		-----		INSTRUCTIONS	
NUMBER	IDENTIFICATION	ITEM NO METH		1	2	1	2	3	1	2	**CALIBRATION BLOCK**

REACTOR COOLANT 14-RC-2-135-2501R-1

075100 TCX-1-4500-2 B-J UT 1 - - - - - X 92 TDLR VERIFICATION BOUNDARY.
PIPE TO PIPE B9.11 PT
R154L832RB

TBX-19

075200 TCX-1-4500-3 B-J UT 1 - - - - - X 92 TDLR VERIFICATION BOUNDARY.
PIPE TO PIPE B9.11 PT
R154L832RB

TBX-13

075400 TCX-1-4500-5 B-J UT 1 - - C - - - - 92 TDLR VERIFICATION BOUNDARY.
PIPE TO SAFE END B9.11 PT
R161B854RB

TBX-19

075500 TCX-1-4500-6 B-F UT 1 - - C - - - - 92 TDLR VERIFICATION BOUNDARY.
SAFE END TO PRESSURIZER NOZZLE B5.40 PT
R161B854RB

TBX-19,DMCB-1

075510 TCX-1-4500-7 B-J UT 1 - - - - - X 92 TDLR VERIFICATION BOUNDARY.
PIPE TO PIPE B9.11 PT
R154L832RB

TBX-19

REACTOR COOLANT 6-RC-2-096-2501R-1

075600 TCX-1-4501-1 B-F UT 1 - C - - - - - 92
PRESSURIZER NOZZLE TO SAFE END B5.40 PT
R161E905RB

DMCB-1

075700 TCX-1-4501-2 B-J UT 1 - C - - - - - 92
SAFE END TO PIPE B9.11 PT
R161E905RB

TBX-5

COMANCHE PEAK UNIT 2
INSERVICE INSPECTION PLAN
CLASS 1 SCHED/COMPL COMPONENTS

		INSPECTION INTERVAL		PLAN STATUS			PRESERVICE YEAR		
				FIRST PERIOD	SECOND PERIOD	THIRD PERIOD			
		ASME							
		SEC. XI		-----					
SUMMARY EXAMINATION AREA		CATGY	NDE	- - - - - O U T A G E - - - - -			INSTRUCTIONS		
NUMBER	IDENTIFICATION	ITEM NO	METH	1	2	3	1	2	**CALIBRATION BLOCK**
-----		-----		-----			-----		
-----		-----		-----			-----		

REACTOR COOLANT 6-RC-2-096-2501R-1

076600 TCX-1-4501-11 B-J UT 1 - C - - - - - 92
PIPE TO VALVE (FLANGED) B9.11 PT
R161E905RB

TBX-5

076650 TCX-1-4501-FLG 1 B-G-2 VT-1 1 - C - - - - - 92
2-8010A FLANGE BOLTING B7.50
905RB

REACTOR COOLANT 6-RC-2-098-2501R-1

076700 TCX-1-4502-1 B-F UT 1 - C - - - - - 92
PRESSURIZER NOZZLE TO SAFE END B5.40 PT
R161E905RB

DMCB-1

076800 TCX-1-4502-2 B-J UT 1 - C - - - - - 92
SAFE END TO PIPE B9.11 PT
R161E905RB

TBX-5

077700 TCX-1-4502-11 B-J UT 1 - C - - - - - 92
PIPE TO VALVE (FLANGED) B9.11 PT
R161E907RB

TBX-5

077750 TCX-1-4502-FLG 1 B-G-2 VT-1 1 - C - - - - - 92
2-8010B FLANGE BOLTING B7.50
907RB

REACTOR COOLANT 6-RC-2-100-2501R-1

07800 TCX-1-4503-1 B-F UT 1 - C - - - - - 92
PRESSURIZER NOZZLE TO SAFE END B5.40 PT
R161E905RB

DMCB-1

COMANCHE PEAK UNIT 2
INSERVICE INSPECTION PLAN
CLASS 1 SCHED/COMPL COMPONENTS

		INSPECTION INTERVAL		PLAN STATUS			PRESERVICE YEAR	
				FIRST	SECOND	THIRD		
				PERIOD	PERIOD	PERIOD		
		ASME						
		SEC. XI		-----				
SUMMARY EXAMINATION AREA		CATGY	NDE	O U T A G E			INSTRUCTIONS	
NUMBER	IDENTIFICATION	ITEM NO	METH	1	2	3	1	2
							CALIBRATION BLOCK	

REACTOR COOLANT 6-RC-2-100-2501R-1

077900 TCX-1-4503-2 B-J UT 1 - C - - - - - 92
SAFE END TO PIPE B9.11 PT
R161E905RB

TBX-5

078800 TCX-1-4503-11 B-J UT 1 - C - - - - - 92
PIPE TO VALVE (FLANGED) B9.11 PT
R161E907RB

TBX-5

078850 TCX-1-4503-FLG 1 B-G-2 VT-1 1 - C - - - - - 92
2-8010C FLANGE BOLTING B7.50
R161A907RB

REACTOR COOLANT 6-RC-2-108-2501R-1

078900 TCX-1-4504-1 B-F UT 1 - C - - - - - 92 TDLR VERIFICATION BOUNDARY.
PRESSURIZER NOZZLE TO SAFE END B5.40 PT
R161E905RB

DMCB-1

079000 TCX-1-4504-2 B-J UT 1 - C - - - - - 92 TDLR VERIFICATION BOUNDARY.
SAFE END TO PIPE B9.11 PT
R161E905RB

TBX-5

REACTOR COOLANT 3-RC-2-111-2501R-1

079800 TCX-1-4504-10 B-J PT 1 - - - - - X 92 TDLR VERIFICATION BOUNDARY.
VALVE TO PIPE B9.21
R161E907RB

COMANCHE PEAK UNIT 2
INSERVICE INSPECTION PLAN
CLASS 1 SCHED/COMPL COMPONENTS

		INSPECTION INTERVAL		PLAN STATUS			PRESERVICE YEAR		
		ASME		FIRST	SECOND	THIRD			
		SEC. XI		PERIOD	PERIOD	PERIOD			
SUMMARY EXAMINATION AREA		CATGY	NDE	O U T A G E				INSTRUCTIONS	
NUMBER	IDENTIFICATION	ITEM NO	METH	1	2	3	1	2	**CALIBRATION BLOCK**

REACTOR COOLANT 3-RC-2-111-2501R-1

079900 TCX-1-4504-11 B-J PT 1 - - - - - X 92 TDLR VERIFICATION BOUNDARY.
PIPE TO VALVE B9.21
R161E907RB

080000 TCX-1-4504-12 B-J PT 1 - - - - - X 92 TDLR VERIFICATION BOUNDARY.
VALVE TO PIPE B9.21
R161E907RB

080600 TCX-1-4504-18 B-J PT 1 - - - - - X 92 TDLR VERIFICATION BOUNDARY.
PIPE TO WELDOLET B9.21
R161E908RB

REACTOR COOLANT 3-RC-2-146-2501R-1

081400 TCX-1-4504-26 B-J PT 1 - - - - - X 92 TDLR VERIFICATION BOUNDARY.
PIPE TO VALVE B9.21
R161E907RB

081500 TCX-1-4504-27 B-J PT 1 - - - - - X 92 TDLR VERIFICATION BOUNDARY.
VALVE TO PIPE B9.21
R161E907RB

081600 TCX-1-4504-28 B-J PT 1 - - - - - X 92 TDLR VERIFICATION BOUNDARY.
PIPE TO VALVE B9.21
R161E907RB

REACTOR COOLANT 4-RC-2-164-2501R-1

3300 TCX-1-4505-17 B-J UT 1 - - - - - X 92
PIPE TO VALVE B9.11 PT
R160B908RB

TBX-4

COMANCHE PEAK UNIT 2
INSERVICE INSPECTION PLAN
CLASS 1 SCHED/COMPL COMPONENTS

SUMMARY EXAMINATION AREA NUMBER IDENTIFICATION		INSPECTION INTERVAL		PLAN STATUS			PRESERVICE YEAR	INSTRUCTIONS **CALIBRATION BLOCK**
		ASME SEC. XI CATGY NDE ITEM NO METH		FIRST PERIOD	SECOND PERIOD	THIRD PERIOD		
				1 2	1 2 3	1 2		

REACTOR COOLANT 4-RC-2-087-2501R-1

083400	TCX-1-4505-18 VALVE TO PIPE R160B908RB	B-J B9.11	UT PT	1 - -	- - -	- X	92
--------	--	--------------	----------	-------	-------	-----	----

TBX-4

REACTOR COOLANT 4-RC-2-162-2501R-1

084900	TCX-1-4506-10 REDUCER TO PIPE R161E909RB	B-J B9.11	UT PT	1 - -	- - -	- X	92
--------	--	--------------	----------	-------	-------	-----	----

TBX-4

85100	TCX-1-4506-12 PIPE TO VALVE R160B909RB	B-J B9.11	UT PT	1 - -	- - -	- X	92
-------	--	--------------	----------	-------	-------	-----	----

TBX-4

REACTOR COOLANT 4-RC-2-088-2501R-1

085200	TCX-1-4506-13 VALVE TO PIPE R160B909RB	B-J B9.11	UT PT	1 - -	- - -	- X	92
--------	--	--------------	----------	-------	-------	-----	----

TBX-4

085300	TCX-1-4506-14 PIPE TO REDUCER R160B913RB	B-J B9.11	UT PT	1 - -	- - -	- X	92
--------	--	--------------	----------	-------	-------	-----	----

TBX-4

REACTOR COOLANT 4-RC-2-091-2501R-1

085800	TCX-1-4506-19 REDUCER TO PIPE R161E913RB	B-J B9.11	UT PT	1 - C	- - -	- -	92
--------	--	--------------	----------	-------	-------	-----	----

TBX-4

COMANCHE PEAK UNIT 2
INSERVICE INSPECTION PLAN
CLASS 1 SCHED/COMPL COMPONENTS

		INSPECTION INTERVAL		PLAN STATUS			PRESERVICE YEAR	
				FIRST PERIOD	SECOND PERIOD	THIRD PERIOD		
SUMMARY EXAMINATION AREA		ASME						
		SEC. XI						
		CATGY	NDE	O U T A G E				INSTRUCTIONS
NUMBER	IDENTIFICATION	ITEM NO	METH	1 2	1 2 3	1 2		**CALIBRATION BLOCK**

REACTOR COOLANT 4-RC-2-091-2501R-1

085900 TCX-1-4506-20 B-J UT 1 - C - - - - - 92
PIPE TO PIPE B9.11 PT
R161E913RB

TBX-4

086000 TCX-1-4506-21 B-J UT 1 - C - - - - - 92
PIPE TO SAFE END B9.11 PT
R161E906RB

TBX-4

086100 TCX-1-4506-22 B-F UT 1 - C - - - - - 92
SAFE END TO PRESSURIZER NOZZLE B5.40 PT
R161E906RB

DMCB-1

REACTOR COOLANT 4-RC-2-162-2501R-1

086600 TCX-1-4506-27 B-J UT 1 - - - - - X 92
PIPE TO PIPE B9.11 PT
R160B909RB

TBX-4

REACTOR COOLANT 2-RC-2-132-2501R-1

086700 TCX-1-4507-1 B-J PT 1 - - - - - X 92
PIPE TO WELDOLET B9.32
R161E913RB

087100 TCX-1-4507-5 B-J PT 1 - - - - - X 92
PIPE TO VALVE B9.40
R161E898RB

COMANCHE PEAK UNIT 2
INSERVICE INSPECTION PLAN
CLASS 1 SCHED/COMPL COMPONENTS

		INSPECTION INTERVAL		PLAN STATUS			PRESERVICE YEAR
				FIRST	SECOND	THIRD	
		ASME		PERIOD	PERIOD	PERIOD	
		SEC. XI		-----	-----	-----	
SUMMARY EXAMINATION AREA		CATGY	NDE	O U T A G E			INSTRUCTIONS
NUMBER	IDENTIFICATION	ITEM NO	METH	1	2	3	**CALIBRATION BLOCK**

CHEMICAL AND VOLUME CONTROL 2-CS-2-112-2501R-1

087200	TCX-1-4507-6	B-J	PT	1 - -	- - -	- X	92
	VALVE TO PIPE	B9.40					
	R161E898RB						

090100	TCX-1-4507-35	B-J	PT	1 - -	- - -	- X	92
	PIPE TO VALVE	B9.21					
	R154B821RB						

REACTOR COOLANT TCX-RCPCPC-02

92400	TCX-1-5100A-2SB1-12	B-G-2	VT-1	1 - -	- - -	X -	92	TDLR VERIFICATION BOUNDARY.
	RC PUMP 2 #1 SEAL BOLTING	B7.60						
	(2-B1/2-B12)							

092900	TCX-1-5100A-2FB1-24	B-G-1	UT	1 - -	- - -	X -	92	TDLR VERIFICATION BOUNDARY.
	RC PUMP 2 MAIN FLNG BLT	B6.180						
	(2-B1/2-B24)							

TBX-54

093000	TCX-1-5100A-2FLG	B-G-1	VT-1	1 - -	- - -	X -	92	TDLR VERIFICATION BOUNDARY.
	RC PUMP 2 MAIN FLANGE SURFACE	B6.190						

093600	TCX-1-5100A-2FN1-24	B-G-1	VT-1	1 - -	- - -	X -	92	TDLR VERIFICATION BOUNDARY.
	RC PUMP 2 MAIN FLANGE NUTS	B6.200						
	(2-B1/2-B24)							

094000	TCX-1-5100C-2CASING	B-L-2	VT-3	1 - -	- - -	X -	92	TDLR VERIFICATION BOUNDARY.
	RC PUMP 2 CASING	B12.20						

INSERVICE INSPECTION PLAN
CLASS 1 SCHED/COMPL COMPONENTS

		INSPECTION INTERVAL		PLAN STATUS			PRESERVICE YEAR
				FIRST	SECOND	THIRD	
		ASME		PERIOD	PERIOD	PERIOD	
		SEC. XI		-----	-----	-----	
SUMMARY EXAMINATION AREA		CATGY	NDE	O U T A G E			INSTRUCTIONS
NUMBER	IDENTIFICATION	ITEM NO	METH	1 2	1 2 3	1 2	**CALIBRATION BLOCK**

RESIDUAL HEAT REMOVAL 12-RH-2-001-2501R-1

094221 TCX-1-4101-8701A-BLT B-G-2 VT-1 1 - - - - - X - 92 DWG. 8372D46
VALVE BODY BOLTING 2-8701A B7.70
R154A808RB

SAFETY INJECTION 10-SI-2-182-2501R-1

094244 TCX-1-4402-8956D-BLT B-G-2 VT-1 1 C - - - - - 92 DWG. 8372D14
VALVE BODY BOLTING 2-8956D B7.70

SAFETY INJECTION 6-SI-2-092-2501R-1

094245 TCX-1-4403-8818D-BLT B-G-2 VT-1 1 - - - - - X - 92 DWG. 8372D12
VALVE BODY BOLTING 2-8818D B7.70

REACTOR COOLANT 6-RC-2-096-2501R-1

094249 TCX-1-4501-8010A-BLT B-G-2 VT-1 1 - C - - - - - 92 DWG. DS-C-66075
VALVE BODY BOLTING 2-8010A B7.70
R161A905RB

RESIDUAL HEAT REMOVAL 12-RH-2-001-2501R-1

094261 TCX-1-4101-8701A-INT B-M-2 VT-3 1 - - - - - X - NA DWG. 8372D46
VALVE INTERNAL SURFACES B12.50
R154A808RB

SAFETY INJECTION 10-SI-2-182-2501R-1

094279 TCX-1-4402-8956D-INT B-M-2 VT-3 1 C - - - - - DWG. 8372D14
VALVE INTERNAL SURFACES B12.50

COMANCHE PEAK UNIT 2
INSERVICE INSPECTION PLAN
CLASS 1 SCHED/COMPL COMPONENTS

		INSPECTION INTERVAL		PLAN STATUS			PRESERVICE YEAR
				FIRST PERIOD	SECOND PERIOD	THIRD PERIOD	
SUMMARY EXAMINATION AREA		ASME					
NUMBER IDENTIFICATION		SEC. XI					
		CATGY NDE		O U T A G E			INSTRUCTIONS
		ITEM NO METH		1 2	1 2 3	1 2	**CALIBRATION BLOCK**

SAFETY INJECTION 6-SI-2-092-2501R-1

094280	TCX-1-4403-8818D-INT	B-M-2	VT-3	1 - -	- - X	- -	NA	DWG. 8372D12
	VALVE INTERNAL SURFACES	B12.50						

REACTOR COOLANT 6-RC-2-096-2501R-1

094282	TCX-1-4501-8010A-INT	B-M-2	VT-3	1 - C	- - -	- -	NA	DWG. DS-C-66075
	VALVE INTERNAL SURFACES	B12.50						
	R161A905RB							

4.2 CLASS 2 NDE

This subsection describes the examination areas and NDE methods for the Class 2 pressure retaining components and associated component integral welded attachments as specified in Article IWC of the Code. For pressure testing, see Section 5.

Class 2 valve body welds have been grouped according to design, size, function and service in a system in accordance with Table IWC-2500-1, Category C-G, Note 1 of the Code. These groups are delineated below. One valve from each group has been selected for examination as denoted by the asterisk "**".

Group 1 - 8" Forged Gate Valves, MS Safety Isolation

2MS-026
2MS-036
2MS-098 * (reference TCX-2-2300 for location)
2MS-134

Group 2 - 18" Forged Gate Valves, Main Feedwater Isolation

2FW-071
2FW-077 * (reference TCX-2-2202 for location)
2FW-083
2FW-089

Group 3 - 6" Forged Check Valves, Feedwater

2FW-191
2FW-192
2FW-193 * (reference TCX-2-2204 for location)
2FW-194
2FW-195
2FW-196
2FW-197
2FW-198
2FW-199
2FW-200
2FW-201
2FW-202

Group 4 - 6" Forged Gate Valves, Auxiliary Feedwater Isolation

2FW-203 * (reference TCX-2-2403 for location)
2FW-204
2FW-205
2FW-206

Group 5 - 12" Forged Gate Valves, Containment Spray Isolation

2CT-0026
2CT-0028 * (reference TCX-2-2578 for location)
2CT-0078
2CT-0084

Group 6 - 12" Forged Gate Valve, Safety Injection

2SI-0048 * (reference TCX-2-2582 for location)

COMANCHE PEAK UNIT 2
INSERVICE INSPECTION PLAN
CLASS 2 SCHED/COMPL COMPONENTS

		INSPECTION INTERVAL		PLAN STATUS			PRESERVICE YEAR
				FIRST PERIOD	SECOND PERIOD	THIRD PERIOD	
SUMMARY EXAMINATION AREA		ASME					
		SEC. XI					
NUMBER IDENTIFICATION		CATGY NDE		O U T A G E			INSTRUCTIONS
		ITEM NO METH		1 2	1 2 3	1 2	**CALIBRATION BLOCK**

MAIN STEAM TCX-RCPCSG-03

094300	TCX-2-1100-3-2	C-A	UT	1 C -	- - -	- -	92	TDLR VERIFICATION BOUNDARY.
	SG 3 TUBESHEET TO SHELL WELD	C1.30						
	R155J832RB							**TBX-27**
094400	TCX-2-1100-3-3	C-A	UT	1 C -	- - -	- -	92	TDLR VERIFICATION BOUNDARY.
	SG 3 LOWER SHELL CIRC. WELD	C1.10						
	R155J832RB							**TBX-27**
094500	TCX-2-1100-3-5	C-A	UT	1 - -	- - -	X -	92	TDLR VERIFICATION BOUNDARY.
	SG 3 TRANSITION CONE TO LOWER SHELL WELD	C1.10						
								TBX-27
094600	TCX-2-1100-3-6	C-A	UT	1 - -	- - -	X -	92	TDLR VERIFICATION BOUNDARY.
	SG 3 UPPER SHELL TO TRANSITION CONE WELD	C1.10						
								TBX-27
094700	TCX-2-1100-3-8	C-A	UT	1 - -	- - -	X -	92	TDLR VERIFICATION BOUNDARY.
	SG 3 HEAD TO SHELL WELD	C1.20						
								TBX-27
094800	TCX-2-1100-3-9	C-B	UT	1 C -	- - -	- -	92	TDLR VERIFICATION BOUNDARY.
	SG 3 FEEDWATER NOZZLE TO VESSEL WELD	C2.21 MT						
	R155J832RB							**TBX-27**
094900	TCX-2-1100-3-9IR	C-B	UT	1 C -	- - -	- -	92	TDLR VERIFICATION BOUNDARY.
	SG 3 FEEDWATER NOZZLE INNER RADIUS	C2.22						
	R155J832RB							**TBX-56**

COMANCHE PEAK UNIT 2
INSERVICE INSPECTION PLAN
CLASS 2 SCHED/COMPL COMPONENTS

		INSPECTION INTERVAL		PLAN STATUS			PRESERVICE YEAR	
				FIRST PERIOD	SECOND PERIOD	THIRD PERIOD		
SUMMARY EXAMINATION AREA		ASME						
		SEC. XI						
		CATGY	NDE	O U T A G E				INSTRUCTIONS
NUMBER	IDENTIFICATION	ITEM NO	METH	1 2	1 2 3	1 2		**CALIBRATION BLOCK**

MAIN STEAM TCX-RCPCSG-03

095000 TCX-2-1100-3-10 C-B UT 1 - - - - - X - 92 TDLR VERIFICATION BOUNDARY.
SG 3 AUX FEEDWATER NOZZLE TO C2.21 MT
VESSEL WELD

TBX-27

095100 TCX-2-1100-3-11 C-B UT 1 - - - - - X - 92 TDLR VERIFICATION BOUNDARY.
SG 3 MAIN STEAM NOZZLE TO C2.21 MT
VESSEL WELD

TBX-27

CHEMICAL AND VOLUME CONTROL TCX-CSAHEL-01

95300 TCX-2-1110-1 C-A UT 1 C - - - - - 92 TDLR VERIFICATION BOUNDARY.
EXCESS LETDOWN HX HEAD TO C1.20
FLANGE WELD
R154E808RB

TBX-8

RESIDUAL HEAT REMOVAL TCX-RHAHRS-01

095600 TCX-2-1120-1-1 C-A UT 1 - - - - - X 92
RHR HX1 HEAD TO SHELL WELD C1.20

TBX-30

095700 TCX-2-1120-1-2 C-A UT 1 - - - - - X 92
RHR HX1 SHELL TO FLANGE WELD C1.10

TBX-30

095800 TCX-2-1120-1-3 C-B UT 1 - - - - - X 92
RHR HX1 INLET NOZZLE TO SHELL C2.21 PT
WELD

TBX-51

COMANCHE PEAK UNIT 2
INSERVICE INSPECTION PLAN
CLASS 2 SCHED/COMPL COMPONENTS

		INSPECTION INTERVAL		PLAN STATUS			PRESERVICE YEAR
				FIRST PERIOD	SECOND PERIOD	THIRD PERIOD	
SUMMARY EXAMINATION AREA		ASME					
		SEC. XI					
		CATGY	NDE	O U T A G E			INSTRUCTIONS
NUMBER	IDENTIFICATION	ITEM NO	METH	1 2	1 2 3	1 2	**CALIBRATION BLOCK**

RESIDUAL HEAT REMOVAL TCX-RHAHRS-01

096000 TCX-2-1120-1-4 C-B UT 1 - - - - - X 92
RHR HX1 OUTLET NOZZLE TO SHELL C2.21 PT
WELD

TBX-51

096200 TCX-2-1120-1-1WS C-C PT 1 - - - - - X 92
RHR HX1 WELDED SUPPORT C3.10
790SB

096300 TCX-2-1120-1-2WS C-C PT 1 - - - - - X 92
RHR HX1 WELDED SUPPORT C3.10
790SB

CHEMICAL AND VOLUME CONTROL TCX-CSAHL-01

096400 TCX-2-1130-1 C-A UT 1 C - - - - - 92
HORIZONTAL LETDOWN HX HEAD TO C1.20
FLANGE WLD
R81 811SB

TBX-31

CHEMICAL AND VOLUME CONTROL TCX-TRAHLR-01

096500 TCX-2-1140-1 C-A PT 1 - - - - - X 92 PT IN LIEU OF UT PER CODE CASE
LETDOWN REHEAT HX HEAD TO C1.20 N-435-1.
SHELL WELD
833SB

TBX-7

096600 TCX-2-1140-2 C-A PT 1 - - - - - X 92 PT IN LIEU OF UT PER CODE CASE
LETDOWN REHEAT HX SHELL TO C1.10 N-435-1.
FLANGE WELD
833SB

TBX-7

DATE: 07/28/00

COMANCHE PEAK UNIT 2

PAGE: 81

INSERVICE INSPECTION PLAN
CLASS 2 SCHED/COMPL COMPONENTS

		INSPECTION INTERVAL		PLAN STATUS			PRESERVICE YEAR
		ASME	SEC. XI	FIRST PERIOD	SECOND PERIOD	THIRD PERIOD	
SUMMARY EXAMINATION AREA		CATGY	NDE	O U T A G E			INSTRUCTIONS
NUMBER IDENTIFICATION		ITEM NO	METH	1 2	1 2 3	1 2	**CALIBRATION BLOCK**

CHEMICAL AND VOLUME CONTROL TCX-CSAHRG-01

096700	TCX-2-1150-1 REGENERATIVE HX HEAD TO TEE WELD R155C833RB	C-A	UT	1 - -	C - - - -	92	**TBX-9**
096800	TCX-2-1150-2 REGENERATIVE HX HEAD TO TEE WELD R155C833RB	C-A	UT	1 - -	C - - - -	92	**TBX-9**
096900	TCX-2-1150-3 REGENERATIVE HX SHELL TO TEE WELD R155C833RB	C-A	UT	1 - -	C - - - -	92	**TBX-8**
097000	TCX-2-1150-4 REGENERATIVE HX SHELL TO TEE WELD R155C833RB	C-A	UT	1 - -	C - - - -	92	**TBX-8**
097100	TCX-2-1150-5 REGENERATIVE HX SHELL TO TUBESHEET WELD R155C833RB	C-A	UT	1 - -	C - - - -	92	**TBX-8**
097200	TCX-2-1150-6 REGENERATIVE HX SHELL TO TUBESHEET WELD R155C833RB	C-A	UT	1 - -	C - - - -	92	**TBX-8**

CONTAINMENT SPRAY CP2-CTAHCS-01

097410 TCX-2-1180-1-1 C-A UT 1 - - - C - - - 92
CT HX1 HEAT TO SHELL WELD C1.20

TBX-31

COMANCHE PEAK UNIT 2
INSERVICE INSPECTION PLAN
CLASS 2 SCHED/COMPL COMPONENTS

		INSPECTION INTERVAL		PLAN STATUS			PRESERVICE YEAR
				FIRST PERIOD	SECOND PERIOD	THIRD PERIOD	
SUMMARY EXAMINATION AREA		ASME	SEC. XI	-----			INSTRUCTIONS
NUMBER IDENTIFICATION		CATGY NDE	ITEM NO METH	1 2	1 2 3	1 2	
-----		-----		-----			-----

CONTAINMENT SPRAY CP2-CTAHCS-01

097420	TCX-2-1180-1-2	C-A	UT	1 - -	- C -	- -	92
	CT HX1 SHELL TO FLANGE WELD	C1.10					

TBX-31

097430	TCX-2-1180-1-3	C-B	UT	1 - -	- C -	- -	92
	CT HX1 INLET NOZZLE TO SHELL WELD	C2.21	PT				

TBX-15,SSCB-1

097444	TCX-2-1180-1-4	C-B	UT	1 - -	- C -	- -	92
	CT HX1 OUTLET NOZZLE TO SHELL WELD	C2.21	PT				

TBX-15,SSCB-1

CONTAINMENT SPRAY TCX-CTAHCS-01

097450	TCX-2-1180-1-1WS	C-C	PT	1 - -	- C -	- -	92
	CT HX1 WELD SUPPORT	C3.10					

097460	TCX-2-1180-1-2WS	C-C	PT	1 - -	- C -	- -	92
	CT HX1 WELDED SUPPORT	C3.10					

MAIN STEAM 32-MS-2-001-1303-2

100300	TCX-2-2100-27	C-F-2	UT	1 C -	- - -	- -	92
	VALVE TO MOMENT RESTRAINT	C5.51	MT				
	R108H877SB						

TBX-33

COMANCHE PEAK UNIT 2
INSERVICE INSPECTION PLAN
CLASS 2 SCHED/COMPL COMPONENTS

SUMMARY EXAMINATION AREA		INSPECTION INTERVAL	PLAN STATUS			PRESERVICE YEAR	INSTRUCTIONS
			FIRST PERIOD	SECOND PERIOD	THIRD PERIOD		
NUMBER	IDENTIFICATION	ASME SEC. XI CATGY NDE ITEM NO METH	1 2	1 2 3	1 2		**CALIBRATION BLOCK**

FEEDWATER 16-FW-2-075-1303-2

101700	TCX-2-2101-1	C-F-2	UT	1 - -	- - -	- X	92	TDLR VERIFICATION BOUNDARY.
	NOZZLE TO REDUCING ELBOW	C5.51	MT					
	R154I840RB							**TBX-20**

FEEDWATER 18-FW-2-019-1303-2

101800	TCX-2-2101-2	C-F-2	UT	1 - -	- - -	- X	92	TDLR VERIFICATION BOUNDARY.
	REDUCING ELBOW TO PIPE	C5.51	MT					
	R154I838RB							**TBX-21**

02700	TCX-2-2101-11	C-F-2	UT	1 C -	- - -	- -	92	TDLR VERIFICATION BOUNDARY.
	PIPE TO PIPE (PENETRATION)	C5.51	MT					
	R154I856RB							**TBX-21**

FEEDWATER 6-FW-2-095-1303-2

106100	TCX-2-2102-27	C-F-2	UT	1 - -	- - -	- X	92	
	TEE TO PIPE	C5.51	MT					
	R155L867RB							**TBX-35**

107100	TCX-2-2102-37	C-F-2	UT	1 - -	- - -	- X	92	TDLR VERIFICATION BOUNDARY.
	VALVE TO PIPE	C5.51	MT					
	R155H861RB							**TBX-35**

107400	TCX-2-2102-40	C-F-2	UT	1 - -	- - -	- X	NA	TDLR VERIFICATION BOUNDARY.
	PIPE TO ELBOW	C5.51	MT					
	R155H872RB							**TBX-35**

COMANCHE PEAK UNIT 2
INSERVICE INSPECTION PLAN
CLASS 2 SCHED/COMPL COMPONENTS

		INSPECTION INTERVAL		PLAN STATUS			PRESERVICE YEAR
				FIRST PERIOD	SECOND PERIOD	THIRD PERIOD	
SUMMARY EXAMINATION AREA		ASME					
		SEC. XI					
NUMBER IDENTIFICATION		CATGY NDE		O U T A G E			INSTRUCTIONS
		ITEM NO METH		1 2	1 2 3	1 2	**CALIBRATION BLOCK**

FEEDWATER 6-FW-2-095-1303-2

107500	TCX-2-2102-41	C-F-2	UT	1 - -	- - -	- X	NA	TDLR VERIFICATION BOUNDARY.
	ELBOW TO NOZZLE	C5.51	MT					
	R155H873RB							**TBX-34**

109900	TCX-2-2103-24	C-F-2	UT	1 C -	- - -	- -	92	TDLR VERIFICATION BOUNDARY.
	PIPE TO VALVE	C5.51	MT					
	R100B862SB							**TBX-35**

FEEDWATER 6-FW-2-091-2003-2

10900	TCX-2-2103-34	C-F-2	UT	1 C -	- - -	- -	92	
	BRANCH CONNECTION TO PIPE	C5.51	MT					
	R100B857SB							**TBX-34**

MAIN STEAM 32-MS-2-002-1303-2

113500	TCX-2-2200-25	C-F-2	MT	1 - -	C - -	- -	92	TDLR VERIFICATION BOUNDARY.
	SWEEPOLET	C5.81						
	R108C877SB							

113900	TCX-2-2200-29	C-F-2	UT	1 - -	C - -	- -	92	
	VALVE TO MOMENT RESTRAINT	C5.51	MT					
	R108G877SB							**TBX-33**

MAIN STEAM 8-MS-2-240-1303-2

114300	TCX-2-2200-33	C-F-2	UT	1 - -	C - -	- -	92	TDLR VERIFICATION BOUNDARY.
	PIPE TO ELBOW	C5.51	MT					
	R109C883SB							**TBX-17**

		INSPECTION INTERVAL		PLAN STATUS			PRESERVICE YEAR
		ASME		FIRST PERIOD	SECOND PERIOD	THIRD PERIOD	
		SEC. XI		-----	-----	-----	
SUMMARY EXAMINATION AREA		CATGY	NDE	O U T A G E			INSTRUCTIONS
NUMBER	IDENTIFICATION	ITEM NO	METH	1 2	1 2 3	1 2	**CALIBRATION BLOCK**

MAIN STEAM 6-2003-2

```

114600 TCX-2-2200-36          C-F-2  UT   1 - -      C - -      - -      92  TDLR VERIFICATION BOUNDARY.
      BRANCH CONNECTION TO FLANGE C5.51  MT
      R109C878SB
                                         **TEX-36**

```

FEEDWATER 16-FW-2-074-1303-2

115400	TCX-2-2201-1	C-F-2	UT	1 - -	C - -	- -	NA	TDLR VERIFICATION BOUNDARY.
	NOZZLE TO REDUCING ELBOW	C5.51	MT					
	R155I841RB							**TBX-20**

FEEDWATER 18-FW-2-018-1303-2

```

115500 TCX-2-2201-2          C-F-2  UT   1 - -      C - -      - -      NA  TDLR VERIFICATION BOUNDARY.
      REDUCING ELBOW TO PIPE  C5.51  MT
      R155I840RB

```

FEEDWATER 6-FW-2-096-1303-2

121700	TCX-2-2203-27	C-F-2	UT	1 - -	C - -	- -	92	TDLR VERIFICATION BOUNDARY.
	PIPE TO ELBOW	C5.51	MT					
	R154J872RB							**TBX-35**

TCX-2-2203-28

121800	TCX-2-2203-28	C-F-2	UT	1 - -	C - -	- -	92	TDLR VERIFICATION BOUNDARY.
	ELBOW TO NOZZLE	C5.51	MT					
	R154J873RB							**TEX-34**

FEEDWATER 6-FW-2-092-2003-2

122400	TCX-2-2204-6	C-F-2	UT	1 - C	-	-	-	-	-	92
	ELBOW TO PIPE	C5.51	MT							
	R100D863SB									

TEX-34

COMANCHE PEAK UNIT 2
INSERVICE INSPECTION PLAN
CLASS 2 SCHED/COMPL COMPONENTS

		INSPECTION INTERVAL		PLAN STATUS			PRESERVICE YEAR
		ASME	SEC. XI	FIRST PERIOD	SECOND PERIOD	THIRD PERIOD	
SUMMARY EXAMINATION AREA		CATGY	NDE	----- O U T A G E -----			INSTRUCTIONS
NUMBER	IDENTIFICATION	ITEM NO	METH	1 2	1 2 3	1 2	**CALIBRATION BLOCK**

FEEDWATER 6-FW-2-092-2003-2

122800	TCX-2-2204-10	C-F-2	UT	1 - C	- - -	- -	92	TDLR VERIFICATION BOUNDARY.
	VALVE TO PIPE	C5.51	MT					
	R100D863SB							**TBX-34**

FEEDWATER 6-FW-2-096-1303-2

123400	TCX-2-2204-16	C-F-2	UT	1 - C	- - -	- -	92	TDLR VERIFICATION BOUNDARY.
	PIPE TO ELBOW	C5.51	MT					
	R100D863SB							**TBX-35**

24500	TCX-2-2204-27	C-F-2	UT	1 - C	- - -	- -	92	TDLR VERIFICATION BOUNDARY.
	PIPE TO PIPE (PENETRATION)	C5.51	MT					
	R155L864RB							**TBX-35**

124600	TCX-2-2204-28	C-F-2	UT	1 - C	- - -	- -	92	TDLR VERIFICATION BOUNDARY.
	PIPE TO ELBOW	C5.51	MT					
	R155L864RB							**TBX-35**

124800	TCX-2-2204-30	C-F-2	UT	1 - C	- - -	- -	92	TDLR VERIFICATION BOUNDARY.
	PIPE TO ELBOW	C5.51	MT					
	R155L864RB							**TBX-35**

125300	TCX-2-2204-35	C-F-2	UT	1 - C	- - -	- -	92	TDLR VERIFICATION BOUNDARY.
	VALVE TO PIPE	C5.51	MT					
	R155L864RB							**TBX-35**

FEEDWATER 6-FW-2-100-1303-2

6100	TCX-2-2204-43	C-F-2	UT	1 - C	- - -	- -	92	TDLR VERIFICATION BOUNDARY.
	PIPE TO ELBOW	C5.51	MT					
	R155L860RB							**TBX-35**

COMANCHE PEAK UNIT 2
INSERVICE INSPECTION PLAN
CLASS 2 SCHED/COMPL COMPONENTS

		INSPECTION INTERVAL		PLAN STATUS			PRESERVICE YEAR
				FIRST PERIOD	SECOND PERIOD	THIRD PERIOD	
SUMMARY EXAMINATION AREA		ASME					
		SEC. XI					
NUMBER IDENTIFICATION		CATGY NDE		O U T A G E			INSTRUCTIONS
		ITEM NO METH		1 2	1 2 3	1 2	**CALIBRATION BLOCK**

FEEDWATER 6-FW-2-100-1303-2

126700	TCX-2-2204-49 PIPE TO ELBOW R155L853RB	C-F-2 CS.51	UT MT	1 - C	- - -	- -	92	TDLR VERIFICATION BOUNDARY.
								TBX-35

127000	TCX-2-2204-52 ELBOW TO PIPE R155L863RB	C-F-2 CS.51	UT MT	1 - C	- - -	- -	92	TDLR VERIFICATION BOUNDARY.
								TBX-35

MAIN STEAM 32-MS-2-003-1303-2

30300	TCX-2-2300-24 SWEEPOLET R108A877SB	C-F-2 CS.81	MT	1 - -	- - -	X -	92	TDLR VERIFICATION BOUNDARY.
-------	--	----------------	----	-------	-------	-----	----	-----------------------------

MAIN STEAM 8-MS-2-223-1303-2

131000	TCX-2-2300-31 BRANCH CONNECTION TO PIPE E109D878SB	C-F-2 CS.51	UT MT	1 - -	- - -	X -	92	TDLR VERIFICATION BOUNDARY.
								TBX-17

MAIN STEAM 6-2003-2

132000	TCX-2-2300-41 BRANCH CONNECTION TO FLANGE R109A878SB	C-F-2 CS.51	UT MT	1 - -	- - -	X -	92	TDLR VERIFICATION BOUNDARY.
								TBX-36

FEEDWATER 16-FW-2-073-1303-2

132200	TCX-2-2301-1 NOZZLE TO REDUCING ELBOW R154K841RB	C-F-2 CS.51	UT MT	1 C -	- - -	- -	NA	TDLR VERIFICATION BOUNDARY.
								TBX-20

DATE: 07/28/00

COMANCHE PEAK UNIT 2
INSERVICE INSPECTION PLAN
CLASS 2 SCHED/COMPL COMPONENTS

PAGE: 88

		INSPECTION INTERVAL		PLAN STATUS			PRESERVICE YEAR
				FIRST PERIOD	SECOND PERIOD	THIRD PERIOD	
SUMMARY EXAMINATION AREA		ASME					
		SEC. XI					
NUMBER IDENTIFICATION		CATGY NDE		O U T A G E			INSTRUCTIONS
		ITEM NO METH		1 2	1 2 3	1 2	**CALIBRATION BLOCK**

FEEDWATER 18-FW-2-017-1303-2

132300	TCX-2-2301-2	C-F-2	UT	1 C -	- - -	- -	NA	TDLR VERIFICATION BOUNDARY.
	REDUCING ELBOW TO PIPE	C5.51	MT					
	R154K839RB							**TBX-21**

FEEDWATER 6-FW-2-097-1303-2

138400	TCX-2-2302-30	C-F-2	UT	1 - -	- - -	X -	NA	TDLR VERIFICATION BOUNDARY.
	PIPE TO ELBOW	C5.51	MT					
	R155J872RB							**TBX-35**

38500	TCX-2-2302-31	C-F-2	UT	1 - -	- - -	X -	NA	TDLR VERIFICATION BOUNDARY.
	ELBOW TO NOZZLE	C5.51	MT					
	R155J873RB							**TBX-35**

FEEDWATER 6-FW-2-093-2003-2

138600	TCX-2-2303-1	C-F-2	MT	1 - -	C - -	- -	92	
	SWEEPOLET	C5.81						
	R100C856SB							

139100	TCX-2-2303-6	C-F-2	UT	1 - -	C - -	- -	92	
	ELBOW TO PIPE	C5.51	MT					
	R100C863SB							**TBX-34**

FEEDWATER 6-FW-2-097-1303-2

139700	TCX-2-2303-12	C-F-2	UT	1 - -	C - -	- -	92	TDLR VERIFICATION BOUNDARY.
	PIPE TO VALVE	C5.51	MT					
	R100C863SB							**TBX-35**

COMANCHE PEAK UNIT 2
INSERVICE INSPECTION PLAN
CLASS 2 SCHED/COMPL COMPONENTS

		INSPECTION INTERVAL	PLAN STATUS			PRESERVICE YEAR
		FIRST PERIOD	SECOND PERIOD	THIRD PERIOD		
ASME						
SEC. XI		-----				
CATGY NDE		O U T A G E			INSTRUCTIONS	
ITEM NO METH		1 2	1 2 3	1 2	**CALIBRATION BLOCK**	
SUMMARY EXAMINATION AREA						
NUMBER IDENTIFICATION						

FEEDWATER 6-FW-2-097-1303-2

141000	TCX-2-2303-25	C-F-2	UT	1 - -	C - -	- -	92	TDLR VERIFICATION BOUNDARY.
	PIPE TO EBLow	CS.51	MT					
	R100C864SB							**TBX-35**

MAIN STEAM 32-MS-2-004-1303-2

145000	TCX-2-2400-1	C-F-2	UT	1 - -	- - -	- X	92	TDLR VERIFICATION BOUNDARY.
	NOZZLE TO ELBOW	CS.51	MT					
	R155K897RB							**TBX-33**

46200	TCX-2-2400-13	C-F-2	UT	1 - -	- - -	- X	92	TDLR VERIFICATION BOUNDARY.
	ELBOW TO PIPE	CS.51	MT					
	R155O877RB							**TBX-33**

146500	TCX-2-2400-16	C-F-2	UT	1 - -	- - -	- X	92	TDLR VERIFICATION BOUNDARY.
	PIPE TO PIPE (PENETRATION)	CS.51	MT					
	R155O877RB							**TBX-33**

147500	TCX-2-2400-26	C-F-2	UT	1 - -	- - -	- X	92	TDLR VERIFICATION BOUNDARY.
	PIPE TO VALVE	CS.51	MT					
	R108F877SB							**TBX-33**

MAIN STEAM MS-26 (DRIP POT)

147700	TCX-2-2400-28	C-F-2	MT	1 - -	- - -	- X	92	TDLR VERIFICATION BOUNDARY.
	BRANCH CONNECTION TO PIPE	CS.81						
	R108F876SB							

COMANCHE PEAK UNIT 2
INSERVICE INSPECTION PLAN
CLASS 2 SCHED/COMPL COMPONENTS

		INSPECTION INTERVAL		PLAN STATUS			PRESERVICE YEAR	
				FIRST PERIOD	SECOND PERIOD	THIRD PERIOD		
SUMMARY EXAMINATION AREA		ASME						
		SEC. XI						
NUMBER IDENTIFICATION		CATGY NDE		O U T A G E				INSTRUCTIONS
		ITEM NO METH		1 2	1 2 3	1 2		**CALIBRATION BLOCK**

MAIN STEAM MS-26 (DRIP POT)

149000	TCX-2-2400-60 PIPE TO PIPE R108F876SB	C-F-2 C5.51	UT MT	1 - - - - -	- - - - - -	- X - -	92	TDLR VERIFICATION BOUNDARY. **TBX-22**
--------	---	----------------	----------	----------------	----------------	------------	----	---

FEEDWATER 16-FW-2-076-1303-2

149100	TCX-2-2401-1 NOZZLE TO ELBOW R154L841RB	C-F-2 C5.51	UT MT	1 - - - - -	- - - - - -	X - - -	92	TDLR VERIFICATION BOUNDARY. **TBX-20**
--------	---	----------------	----------	----------------	----------------	------------	----	---

FEEDWATER 18-FW-2-020-1303-2

149200	TCX-2-2401-2 ELBOW TO PIPE R154L840RB	C-F-2 C5.51	UT MT	1 - - - - -	- - - - - -	X - - -	NA	TDLR VERIFICATION BOUNDARY. **TBX-21**
--------	---	----------------	----------	----------------	----------------	------------	----	---

FEEDWATER 6-FW-2-098-1303-2

154400	TCX-2-2402-37 PIPE TO ELBOW R155K873RB	C-F-2 C5.51	UT MT	1 - - - - -	- - - - - -	X - - -	NA	TDLR VERIFICATION BOUNDARY. **TBX-35**
--------	--	----------------	----------	----------------	----------------	------------	----	---

154500	TCX-2-2402-38 ELBOW TO NOZZLE R155K873RB	C-F-2 C5.51	UT MT	1 - - - - -	- - - - - -	X - - -	NA	TDLR VERIFICATION BOUNDARY. **TBX-34**
--------	--	----------------	----------	----------------	----------------	------------	----	---

FEEDWATER 6-FW-2-094-2003-2

154800	TCX-2-2403-3 PIPE TO VALVE R100A859SB	C-F-2 C5.51	UT MT	1 - - - - -	- - - - - -	X - - -	92	TDLR VERIFICATION BOUNDARY. **TBX-34**
--------	---	----------------	----------	----------------	----------------	------------	----	---

COMANCHE PEAK UNIT 2
INSERVICE INSPECTION PLAN
CLASS 2 SCHED/COMPL COMPONENTS

		INSPECTION INTERVAL	PLAN STATUS			PRESERVICE YEAR
			FIRST	SECOND	THIRD	
		ASME	PERIOD	PERIOD	PERIOD	
		SEC. XI	-----			
SUMMARY EXAMINATION AREA		CATGY	NDE	O U T A G E		INSTRUCTIONS
NUMBER	IDENTIFICATION	ITEM NO	METH	1	2	3
				1	2	**CALIBRATION BLOCK**

FEEDWATER 6-FW-2-094-2003-2

155200 TCX-2-2403-7 C-F-2 UT 1 - - - - X - 92
PIPE TO ELBOW C5.51 MT
R100A863SB

TBX-34

FEEDWATER 6-FW-2-098-1303-2

156900 TCX-2-2403-24 C-F-2 UT 1 - - - - X - 92 TDLR VERIFICATION BOUNDARY.
PIPE TO ELBOW C5.51 MT
R100A864SB

TBX-35

RESIDUAL HEAT REMOVAL 12-RH-2-003-601R-2

158900 TCX-2-2500-10 C-F-1 UT 1 - - - - X
PIPE TO ELBOW C5.11 PT
R65 807SB

TBX-11

159000 TCX-2-2500-11 C-F-1 UT 1 - - - - X
ELBOW TO PIPE C5.11 PT
R65 806SB

TBX-11

159100 TCX-2-2500-12 C-F-1 UT 1 - - - - X
PIPE TO ELBOW C5.11 PT
R65 804SB

TBX-11

159200 TCX-2-2500-13 C-F-1 UT 1 - - - - X
ELBOW TO PIPE C5.11 PT
R65 803SB

TBX-11

COMANCHE PEAK UNIT 2
INSERVICE INSPECTION PLAN
CLASS 2 SCHED/COMPL COMPONENTS

		INSPECTION INTERVAL		PLAN STATUS			PRESERVICE YEAR
				FIRST PERIOD	SECOND PERIOD	THIRD PERIOD	
SUMMARY EXAMINATION AREA		ASME					
		SEC. XI					
NUMBER IDENTIFICATION		CATGY NDE		O U T A G E			INSTRUCTIONS
		ITEM NO METH		1 2	1 2 3	1 2	**CALIBRATION BLOCK**

RESIDUAL HEAT REMOVAL 12-RH-2-003-601R-2

159300	TCX-2-2500-14	C-F-1	UT	1 - -	- - -	- X	92
	PIPE TO ELBOW	CS.11	PT				
	R67 803SB						

TBX-11

159400	TCX-2-2500-15	C-F-1	UT	1 - -	- - -	- X	92
	ELBOW TO PIPE	CS.11	PT				
	R67 802SB						

TBX-11

RESIDUAL HEAT REMOVAL 16-RH-2-007-601R-2

59700	TCX-2-2500-18	C-F-1	UT	1 - -	- - -	- X	92
	REDUCER TO PIPE	CS.11	PT				
	R67 796SB						

TBX-15

159800	TCX-2-2500-19	C-F-1	UT	1 - -	- - -	- X	92
	PIPE TO TEE	CS.11	PT				
	R62F 789SB						

TBX-15

RESIDUAL HEAT REMOVAL 12-RH-2-004-601R-2

164100	TCX-2-2501-19	C-F-1	UT	1 - -	- - -	- X	92
	PIPE TO ELBOW	CS.11	PT				
	R66 803SB						

TBX-11

164200	TCX-2-2501-20	C-F-1	UT	1 - -	- - -	- X	92
	ELBOW TO PIPE	CS.11	PT				
	R66 803SB						

TBX-11

INSERVICE INSPECTION PLAN
CLASS 2 SCHED/COMPL COMPONENTS

INSPECTION INTERVAL				PLAN STATUS			PRESERVICE YEAR
ASME				FIRST PERIOD	SECOND PERIOD	THIRD PERIOD	
SEC. XI				-----	-----	-----	
CATGY NDE				O U T A G E			INSTRUCTIONS
NUMBER	IDENTIFICATION	ITEM NO	METH	1 2	1 2 3	1 2	**CALIBRATION BLOCK**

RESIDUAL HEAT REMOVAL 12-RH-2-004-601R-2

164300	TCX-2-2501-21	C-F-1	UT	1 - -	- - -	- X	92
	PIPE TO REDUCER	C5.11	PT				
	R66 796SB						

TBX-11

RESIDUAL HEAT REMOVAL 16-RH-2-008-601R-2

164400	TCX-2-2501-22	C-F-1	UT	1 - -	- - -	- X	92
	REDUCER TO PIPE	C5.11	PT				
	R66 795SB						

TBX-15

64500	TCX-2-2501-23	C-F-1	UT	1 - -	- - -	- X	92
	PIPE TO TEE	C5.11	PT				
	R62E 789SB						

TBX-15

165800	TCX-2-2501-36	C-F-1	UT	1 - -	- - -	- X	NA
	REDUCING ELBOW TO NOZZLE	C5.11	PT				
	R52 775SB						

TBX-47

RESIDUAL HEAT REMOVAL 16-SI-2-075-601R-2

166000	TCX-2-2501-38	C-F-1	UT	1 - -	- - -	- X	92
	PIPE TO ELBOW	C5.11	PT				
	R51 782SB						

TBX-15

SAFETY INJECTION 16-SI-2-075-601R-2

166500	TCX-2-2501-43	C-F-1	UT	1 C -	- - -	- -	92
	ELBOW TO PIPE	C5.11	PT				
	R62C 788SB						

TBX-15

DATE: 07/28/00

COMANCHE PEAK UNIT 2
INSERVICE INSPECTION PLAN
CLASS 2 SCHED/COMPL COMPONENTS

PAGE: 94

		INSPECTION INTERVAL	PLAN STATUS			PRESERVICE YEAR
			FIRST	SECOND	THIRD	
		ASME	PERIOD	PERIOD	PERIOD	
		SEC. XI	-----			
SUMMARY EXAMINATION AREA		CATGY NDE	----- O U T A G E -----			INSTRUCTIONS
NUMBER IDENTIFICATION		ITEM NO METH	1 2	1 2 3	1 2	**CALIBRATION BLOCK**

SAFETY INJECTION 16-SI-2-075-601R-2

166600 TCX-2-2501-44 C-F-1 UT 1 C - - - - 92
PIPE TO ELBOW CS.11 PT
R62C 788SB

TBX-15

166700 TCX-2-2501-45 C-F-1 UT 1 C - - - - 92
ELBOW TO PIPE CS.11 PT
R62C 788SB

TBX-15

RESIDUAL HEAT REMOVAL 12-RH-2-034-601R-2

75000 TCX-2-2521-18 C-F-1 UT 1 - - - - X NA
NOZZLE TO PIPE CS.11 PT
R68 797SB

TBX-11

SAFETY INJECTION 10-SI-2-095-2501R-2

183800 TCX-2-2530-32 C-F-1 UT 1 C - - - - 92
VALVE TO PIPE CS.11 PT
R77B 812SB

TBX-9

184000 TCX-2-2530-34 C-F-1 UT 1 C - - - - 92
ELBOW TO PIPE CS.11 PT
R77B 813SB

TBX-9

184500 TCX-2-2530-39 C-F-1 UT 1 C - - - - 92
PIPE TO ELBOW CS.11 PT
R77B 823SB

TBX-9

INSERVICE INSPECTION PLAN

CLASS 2 SCHED/COMPL COMPONENTS

				INSPECTION INTERVAL		PLAN STATUS						PRESERVICE YEAR	
						FIRST PERIOD		SECOND PERIOD		THIRD PERIOD			
ASME				PERIOD		PERIOD		PERIOD					
SEC. XI				-----		-----		-----					
SUMMARY EXAMINATION AREA				CATGY	NDE	O U T A G E						INSTRUCTIONS	
NUMBER	IDENTIFICATION			ITEM NO	METH	1	2	1	2	3	1	2	**CALIBRATION BLOCK**

SAFETY INJECTION 10-SI-2-083-2501R-2

186400	TCX-2-2531-17	C-F-1	UT	1	C	-	-	-	-	-	92
	VALVE TO PIPE	C5.11	PT								
	R77A 820SB										

TBX-9

186500	TCX-2-2531-18	C-F-1	UT	1	C	-	-	-	-	-	92
	PIPE TO PIPE	C5.11	PT								
	R77A 820SB										

TBX-9

SAFETY INJECTION 10-SI-2-082-2501R-2

90800	TCX-2-2533-3	C-F-1	UT	1	C	-	-	-	-	-	92
	PIPE TO TEE	C5.11	PT								
	R154A820RB										

TBX-9

191000	TCX-2-2533-5	C-F-1	UT	1	C	-	-	-	-	-	92
	PIPE TO REDUCER	C5.11	PT								
	R154A820RB										

TBX-9

SAFETY INJECTION 8-SI-2-087-2501R-2

191300	TCX-2-2533-8	C-F-1	UT	1	C	-	-	-	-	-	92
	REDUCING TEE TO PIPE	C5.11	PT								
	R154A820RB										

TBX-18

SAFETY INJECTION 10-SI-2-083-2501R-2

192200	TCX-2-2534-1	C-F-1	UT	1	-	C	-	-	-	-	92
	PIPE TO PIPE (PENETRATION)	C5.11	PT								
	R154D821RB										

TBX-9

INSERVICE INSPECTION PLAN

CLASS 2 SCHED/COMPL COMPONENTS

		INSPECTION INTERVAL	PLAN STATUS						PRESERVICE YEAR			
			FIRST	SECOND			THIRD					
		ASME	PERIOD	PERIOD			PERIOD					
		SEC. XI	-----									
SUMMARY EXAMINATION AREA		CATGY NDE	- - - - - O U T A G E - - - - -									INSTRUCTIONS
NUMBER	IDENTIFICATION	ITEM NO METH	1	2	1	2	3	1	2	**CALIBRATION BLOCK**		
-----		-----	-----								-----	

SAFETY INJECTION 10-SI-2-083-2501R-2

192300	TCX-2-2534-2	C-F-1	UT	1 - C	- - -	- -	92
	PIPE TO TEE	C5.11	PT				
	R154D821RB						

TBX-9

SAFETY INJECTION 8-SI-2-088-2501R-2

192700	TCX-2-2534-6	C-F-1	UT	1 - C	- - -	- -	92
	PIPE TO ELBOW	C5.11	PT				
	R154D820RB						

TBX-18

92800	TCX-2-2534-7	C-F-1	UT	1 - C	- - -	- -	92
	ELBOW TO PIPE	C5.11	PT				
	R154D820RB						

TBX-18

192900	TCX-2-2534-8	C-F-1	UT	1 - C	- - -	- -	92
	PIPE TO ELBOW	C5.11	PT				
	R154D817RB						

TBX-18

193000	TCX-2-2534-9	C-F-1	UT	1 - C	- - -	- -	92
	ELBOW TO PIPE	C5.11	PT				
	R154D817RB						

TBX-18

SAFETY INJECTION 6-SI-2-329-2501R-2

194100	TCX-2-2534-20	C-F-1	UT	1 - C	- - -	- -	92
	REDUCER TO PIPE	C5.11	PT				
	R154C817RB						

TBX-5

INSERVICE INSPECTION PLAN

CLASS 2 SCHED/COMPL COMPONENTS

		INSPECTION INTERVAL		PLAN STATUS			PRESERVICE YEAR
		ASME		FIRST PERIOD	SECOND PERIOD	THIRD PERIOD	
		SEC. XI		-----			
SUMMARY EXAMINATION AREA		CATGY	NDE	O U T A G E			INSTRUCTIONS
NUMBER IDENTIFICATION		ITEM NO	METH	1 2	1 2 3	1 2	**CALIBRATION BLOCK**

SAFETY INJECTION 6-SI-2-329-2501R-2

194200	TCX-2-2534-21	C-F-1	UT	1 - C	- - -	- -	92
	PIPE TO VALVE	C5.11	PT				
	R154C816RB						

TBX-5

SAFETY INJECTION 6-SI-2-305-2501R-2

194500	TCX-2-2534-24	C-F-1	UT	1 - C	- - -	- -	92
	REDUCER TO PIPE	C5.11	PT				
	R154D821RB						

TBX-5

94600	TCX-2-2534-25	C-F-1	UT	1 - C	- - -	- -	92
	PIPE TO VALVE	C5.11	PT				
	R154D821RB						

TBX-5

SAFETY INJECTION 6-SI-2-170-2501R-2

195900	TCX-2-2535-12	C-F-1	UT	1 - C	- - -	- -	92
	PIPE TO VALVE	C5.11	PT				
	R154B823RB						

TBX-5

SAFETY INJECTION 6-SI-2-171-2501R-2

196300	TCX-2-2535-16	C-F-1	UT	1 - C	- - -	- -	92
	REDUCER TO PIPE	C5.11	PT				
	R154B823RB						

TBX-5

196400	TCX-2-2535-17	C-F-1	UT	1 - C	- - -	- -	92
	PIPE TO ELBOW	C5.11	PT				
	R154B823RB						

TBX-5

INSERVICE INSPECTION PLAN

CLASS 2 SCHED/COMPL COMPONENTS

		INSPECTION INTERVAL		PLAN STATUS			PRESERVICE YEAR
		ASME		FIRST PERIOD	SECOND PERIOD	THIRD PERIOD	
		SEC. XI		-----			
SUMMARY EXAMINATION AREA		CATGY	NDE	O U T A G E			INSTRUCTIONS
NUMBER	IDENTIFICATION	ITEM NO	METH	1 2	1 2 3	1 2	**CALIBRATION BLOCK**

SAFETY INJECTION 6-SI-2-171-2501R-2

196500	TCX-2-2535-18	C-F-1	UT	1 - C	- - -	- -	92
	ELBOW TO PIPE	C5.11	PT				
	R154B823RB						

TBX-5

196600	TCX-2-2535-19	C-F-1	UT	1 - C	- - -	- -	92
	PIPE TO VALVE	C5.11	PT				
	R154B823RB						

TBX-5

CONTAINMENT SPRAY 16-CT-2-025-301R-2

05700	TCX-2-2539-22	C-F-1	UT	1 - -	- - -	- X	92
	PIPE TO ELBOW	C5.11	PT				
	R62G 787SB						

TBX-48

205800	TCX-2-2539-23	C-F-1	UT	1 - -	- - -	- X	92
	ELBOW TO PIPE	C5.11	PT				
	R62G 787SB						

TBX-48

205900	TCX-2-2539-24	C-F-1	UT	1 - -	- - -	- X	92
	PIPE TO ELBOW	C5.11	PT				
	R62G 787SB						

TBX-48

206000	TCX-2-2539-25	C-F-1	UT	1 - -	- - -	- X	92
	ELBOW TO PIPE	C5.11	PT				
	R62G 787SB						

TBX-48

206100	TCX-2-2539-26	C-F-1	UT	1 - -	- - -	- X	92
	PIPE TO ELBOW	C5.11	PT				
	R62G 787SB						

TBX-48

INSERVICE INSPECTION PLAN

CLASS 2 SCHED/COMPL COMPONENTS

SUMMARY EXAMINATION AREA NUMBER IDENTIFICATION	INSPECTION INTERVAL	ASME SEC. XI CATGY NDE ITEM NO METH	PLAN STATUS			PRESERVICE YEAR	INSTRUCTIONS **CALIBRATION BLOCK**
			FIRST PERIOD	SECOND PERIOD	THIRD PERIOD		
			1 2	1 2 3	1 2		

SAFETY INJECTION 4-SI-2-044-1501R-2

233400	TCX-2-2561-4	C-F-1	UT	1 - -	C - - - -	92
	PIPE TO ELBOW	C5.21	PT			
	R67 797SB					

TBX-45

233500	TCX-2-2561-5	C-F-1	UT	1 - -	C - - - -	92
	ELBOW TO PIPE	C5.21	PT			
	R67 797SB					

TBX-45

233800	TCX-2-2561-8	C-F-1	UT	1 - -	C - - - -	92
	PIPE TO TEE	C5.21	PT			
	R67 797SB					

TBX-45

SAFETY INJECTION 4-SI-2-300-1501R-2

234200	TCX-2-2561-12	C-F-1	UT	1 - -	C - - - -	92
	PIPE TO ELBOW	C5.21	PT			
	R67 792SB					

TBX-45

234400	TCX-2-2561-14	C-F-1	UT	1 - -	C - - - -	92
	PIPE TO ELBOW	C5.21	PT			
	R67 792SB					

TBX-45

234600	TCX-2-2561-16	C-F-1	UT	1 - -	C - - - -	92
	PIPE TO TEE	C5.21	PT			
	R67 796SB					

TBX-45

SAFETY INJECTION 4-SI-2-044-1501R-2

14700	TCX-2-2561-17	C-F-1	UT	1 - -	C - - - -	92
	TEE TO PIPE	C5.21	PT			
	R67 798SB					

TBX-45

DATE: 07/28/00

COMANCHE PEAK UNIT 2

PAGE: 100

INSERVICE INSPECTION PLAN

CLASS 2 SCHED/COMPL COMPONENTS

		INSPECTION INTERVAL		PLAN STATUS			PRESERVICE YEAR
		ASME	SEC. XI	FIRST PERIOD	SECOND PERIOD	THIRD PERIOD	
SUMMARY EXAMINATION AREA		CATGY	NDE	O U T A G E			INSTRUCTIONS
NUMBER	IDENTIFICATION	ITEM NO	METH	1 2	1 2 3	1 2	**CALIBRATION BLOCK**

SAFETY INJECTION 4-SI-2-044-1501R-2

234800	TCX-2-2561-18	C-F-1	UT	1 - -	C - -	- -	92
	PIPE TO ELBOW	C5.21	PT				
	R67 804SB						

TBX-45

SAFETY INJECTION 3-SI-2-296-1501R-2

237400	TCX-2-2562-1	C-F-1	UT	1 - -	C - -	- -	92
	FLANGE TO PIPE	C5.21	PT				
	R62 775SB						

TBX-44

237500	TCX-2-2562-2	C-F-1	UT	1 - -	C - -	- -	92
	PIPE TO REDUCING ELBOW	C5.21	PT				
	R62 775SB						

TBX-44

SAFETY INJECTION 4-SI-2-044-1501R-2

237600	TCX-2-2562-3	C-F-1	UT	1 - -	C - -	- -	92
	REDUCING ELBOW TO PIPE	C5.21	PT				
	R62 775SB						

TBX-45

237700	TCX-2-2562-4	C-F-1	UT	1 - -	C - -	- -	92
	PIPE TO ELBOW	C5.21	PT				
	R62 788SB						

TBX-45

238000	TCX-2-2562-7	C-F-1	UT	1 - -	C - -	- -	92
	ELBOW TO PIPE	C5.21	PT				
	R62 788SB						

TBX-45

INSERVICE INSPECTION PLAN
CLASS 2 SCHED/COMPL COMPONENTS

SUMMARY EXAMINATION AREA NUMBER IDENTIFICATION	INSPECTION INTERVAL ASME SEC. XI CATGY NDE ITEM NO METH	PLAN STATUS			PRESERVICE YEAR	INSTRUCTIONS **CALIBRATION BLOCK**
		FIRST PERIOD	SECOND PERIOD	THIRD PERIOD		
		1 2	1 2 3	1 2		

SAFETY INJECTION 3-SI-2-335-1501R-2

239100	TCX-2-2562-18	C-F-1	UT	1 - -	C - - - -	92
	PIPE TO ELBOW	C5.21	PT			
	R62F 789SB					

TBX-44

239200	TCX-2-2562-19	C-F-1	UT	1 - -	C - - - -	92
	ELBOW TO PIPE	C5.21	PT			
	R62F 789SB					

TBX-44

SAFETY INJECTION 4-SI-2-008-2501R-2

45500	TCX-2-2564-29	C-F-1	UT	1 C -	- - - -	92
	TEE TO PIPE	C5.21	PT			
	R77B 812SB					

TBX-4

245600	TCX-2-2564-30	C-F-1	UT	1 C -	- - - -	92
	PIPE TO ELBOW	C5.21	PT			
	R77B 812SB					

TBX-4

245800	TCX-2-2564-32	C-F-1	UT	1 C -	- - - -	92
	PIPE TO VALVE	C5.21	PT			
	R77B 812SB					

TBX-4

246300	TCX-2-2564-37	C-F-1	UT	1 C -	- - - -	92
	TEE TO PIPE	C5.21	PT			
	R77B 812SB					

TBX-4

SAFETY INJECTION 2-SI-2-064-2501R-2

09000	TCX-2-2566-19	C-F-1	PT	1 C -	- - - -	92
	PIPE TO FLANGE	C5.30				
	R154B813RB					

DATE: 07/28/00

COMANCHE PEAK UNIT 2

PAGE: 102

INSERVICE INSPECTION PLAN

CLASS 2 SCHED/COMPL COMPONENTS

		INSPECTION INTERVAL		PLAN STATUS			PRESERVICE YEAR	
				FIRST	SECOND	THIRD		
		ASME		PERIOD	PERIOD	PERIOD		
		SEC. XI		-----	-----	-----		
SUMMARY EXAMINATION AREA		CATGY	NDE	O U T A G E			INSTRUCTIONS	
NUMBER	IDENTIFICATION	ITEM NO	METH	1	2	3	1	2
							CALIBRATION BLOCK	

SAFETY INJECTION 2-SI-2-064-2501R-2

251000	TCX-2-2566-20	C-F-1	PT	1	C	-	-	-	-	92
	FLANGE TO PIPE	C5.30								
	R154B813RB									

251100	TCX-2-2566-21	C-F-1	PT	1	C	-	-	-	-	92
	PIPE TO VALVE	C5.30								
	R154B813RB									

251400	TCX-2-2566-24	C-F-1	PT	1	C	-	-	-	-	92
	ELBOW TO PIPE	C5.30								
	R154B813RB									

251500	TCX-2-2566-25	C-F-1	PT	1	C	-	-	-	-	92
	PIPE TO VALVE	C5.30								
	R154B815RB									

SAFETY INJECTION 2-SI-2-068-2501R-2

255600	TCX-2-2566A-25	C-F-1	UT	1	C	-	-	-	-	92
	REDUCER TO PIPE	C5.21	PT							
	R154D823RB									

TBX-24

SAFETY INJECTION 4-SI-2-045-1501R-2

261400	TCX-2-2567-49	C-F-1	UT	1	-	-	-	-	X	92
	PIPE TO ELBOW	C5.21	PT							
	R77B 817SB									

TBX-45

INSERVICE INSPECTION PLAN

CLASS 2 SCHED/COMPL COMPONENTS

SUMMARY EXAMINATION AREA NUMBER IDENTIFICATION	INSPECTION INTERVAL	ASME SEC. XI CATGY NDE ITEM NO METH	PLAN STATUS			PRESERVICE YEAR	INSTRUCTIONS **CALIBRATION BLOCK**
			FIRST PERIOD	SECOND PERIOD	THIRD PERIOD		
			1 2	1 2 3	1 2		

SAFETY INJECTION 4-SI-2-045-1501R-2

261500	TCX-2-2567-50	C-F-1	UT	1 - -	- - -	X -	92
	ELBOW TO PIPE	C5.21	PT				
	R77B 817SB						

TBX-45

261800	TCX-2-2567-53	C-F-1	UT	1 - -	- - -	X -	92
	PIPE TO ELBOW	C5.21	PT				
	R77B 817SB						

TBX-45

261900	TCX-2-2567-54	C-F-1	UT	1 - -	- - -	X -	92
	ELBOW TO PIPE	C5.21	PT				
	R77B 817SB						

TBX-45

262000	TCX-2-2567-55	C-F-1	UT	1 - -	- - -	X -	92
	PIPE TO ELBOW	C5.21	PT				
	R77B 812SB						

TBX-45

262100	TCX-2-2567-56	C-F-1	UT	1 - -	- - -	X -	92
	ELBOW TO PIPE	C5.21	PT				
	R77B 812SB						

TBX-45

CHEMICAL AND VOLUME CONTROL 4-CS-2-344-2501R-2

269600	TCX-2-2569-24	C-F-1	UT	1 - -	- - -	X -	92
	ELBOW TO PIPE	C5.21	PT				
	R202 816AB						

TBX-4

269700	TCX-2-2569-25	C-F-1	UT	1 - -	- - -	X -	92
	PIPE TO VALVE	C5.21	PT				
	R202 816AB						

TBX-4

INSERVICE INSPECTION PLAN

CLASS 2 SCHED/COMPL COMPONENTS

		INSPECTION INTERVAL		PLAN STATUS			PRESERVICE YEAR
				FIRST PERIOD	SECOND PERIOD	THIRD PERIOD	
SUMMARY EXAMINATION AREA		ASME					
		SEC. XI					
CATGY NDE							INSTRUCTIONS
NUMBER IDENTIFICATION	ITEM NO METH			1 2	1 2 3	1 2	**CALIBRATION BLOCK**

CHEMICAL AND VOLUME CONTROL 4-CS-2-344-2501R-2

269900	TCX-2-2569-27	C-F-1	UT	1 - -	- - -	X -	92
	PIPE TO ELBOW	CS.21	PT				
	R202 816AB						

TBX-4

270000	TCX-2-2569-28	C-F-1	UT	1 - -	- - -	X -	92
	ELBOW TO PIPE	CS.21	PT				
	R202 816AB						

TBX-4

270200	TCX-2-2569-30	C-F-1	UT	1 - -	- - -	X -	92
	PIPE TO TEE	CS.21	PT				
	R202 814AB						

TBX-4

CHEMICAL AND VOLUME CONTROL 2-CS-2-343-2501R-2

270800	TCX-2-2569-36	C-F-1	PT	1 - -	- - -	X -	92
	PIPE TO ELBOW	CS.30					
	R202 818AB						

270900	TCX-2-2569-37	C-F-1	PT	1 - -	- - -	X -	92
	ELBOW TO PIPE	CS.30					
	R202 818AB						

CHEMICAL AND VOLUME CONTROL 3-CS-2-628-2501R-2

271800	TCX-2-2569-46	C-F-1	UT	1 - -	- - -	X -	92
	PIPE TO REDUCER	CS.21	PT				
	R202 818AB						

TBX-3

INSERVICE INSPECTION PLAN
CLASS 2 SCHED/COMPL COMPONENTS

	INSPECTION INTERVAL	PLAN STATUS			PRESERVICE YEAR
		FIRST PERIOD	SECOND PERIOD	THIRD PERIOD	
SUMMARY EXAMINATION AREA	ASME				
NUMBER IDENTIFICATION	SEC. XI				
	CATGY NDE	O U T A G E			INSTRUCTIONS
	ITEM NO METH	1 2	1 2 3	1 2	**CALIBRATION BLOCK**

CHEMICAL AND VOLUME CONTROL 2-CS-2-630-2501R-2

271900 TCX-2-2569-47 C-F-1 UT 1 - - - - X - 92
REDUCER TO PIPE C5.21 PT
R202 818AB

TBX-24

272100 TCX-2-2569-49 C-F-1 PT 1 - - - - X - 92
ELBOW TO PIPE C5.30
R202 818AB

CONTAINMENT SPRAY 16-CT-2-013-301R-2

78000 TCX-2-2571-1 C-F-1 UT 1 - - - - X NA
NOZZLE TO PIPE C5.11 PT
R69 797SB

TBX-48

279700 TCX-2-2571-18 C-F-1 UT 1 - - - - X 92
ELBOW TO PIPE C5.11 PT
R77B 818SB

TBX-48

279800 TCX-2-2571-19 C-F-1 UT 1 - - - - X 92
PIPE TO ELBOW C5.11 PT
R77B 818SB

TBX-48

279900 TCX-2-2571-20 C-F-1 UT 1 - - - - X 92
ELBOW TO PIPE C5.11 PT
R77B 818SB

TBX-48

CONTAINMENT SPRAY 12-CT-2-005-151R-2

19300 TCX-2-2576-16 C-F-1 UT 1 - - - - X 92
PIPE TO ELBOW C5.11 PT
R54 777SB

TBX-11

INSERVICE INSPECTION PLAN

CLASS 2 SCHED/COMPL COMPONENTS

		INSPECTION INTERVAL		PLAN STATUS			PRESERVICE YEAR
		ASME	SEC. XI	FIRST PERIOD	SECOND PERIOD	THIRD PERIOD	
SUMMARY EXAMINATION AREA		CATGY	NDE	O U T A G E			INSTRUCTIONS
NUMBER	IDENTIFICATION	ITEM NO	METH	1	2	3	**CALIBRATION BLOCK**

CONTAINMENT SPRAY 12-CT-2-005-151R-2

289400	TCX-2-2576-17	C-F-1	UT	1	-	-	-	-	-	X	-	-	92
	ELBOW TO PIPE	C5.11	PT										
	R54 776SB												

TBX-11

CONTAINMENT SPRAY 16-CT-2-121-151R-2

292100	TCX-2-2577-11	C-F-1	UT	1	-	-	-	-	-	X	-	-	92
	ELBOW TO PIPE	C5.11	PT										
	R66 793SB												

TBX-48

92200	TCX-2-2577-12	C-F-1	UT	1	-	-	-	-	-	X	-	-	92
	PIPE TO VALVE	C5.11	PT										
	R66 793SB												

TBX-48

CONTAINMENT SPRAY 16-CT-2-004-151R-2

292300	TCX-2-2577-13	C-F-1	UT	1	-	-	-	-	-	-	-	X	92
	VALVE TO PIPE	C5.11	PT										
	R66 793SB												

TBX-48

292400	TCX-2-2577-14	C-F-1	UT	1	-	-	-	-	-	-	-	X	92
	PIPE TO ELBOW	C5.11	PT										
	R66 793SB												

TBX-48

292500	TCX-2-2577-15	C-F-1	UT	1	-	-	-	-	-	-	-	X	92
	ELBOW TO PIPE	C5.11	PT										
	R66 794SB												

TBX-48

PAGE: 107

INSPECTION INTERVAL _____ PLAN STATUS _____ PRESERVICE YEAR _____

CONTAINMENT SPRAY 16-CT-2-004-151R-2

****TBX-48****

★★TBX-48★★

★★TBX-48★★

CONTAINMENT SPRAY 12-CT-2-007-151R-2

★★TBX-11★★

★★TBX-11★★

★★TBX-11★★

****TBX-11****

INSERVICE INSPECTION PLAN

CLASS 2 SCHED/COMPL COMPONENTS

		INSPECTION INTERVAL		PLAN STATUS			PRESERVICE YEAR
		ASME		FIRST PERIOD	SECOND PERIOD	THIRD PERIOD	
		SEC. XI		-----			
SUMMARY EXAMINATION AREA		CATGY	NDE	O U T A G E			INSTRUCTIONS
NUMBER	IDENTIFICATION	ITEM NO	METH	1 2	1 2 3	1 2	**CALIBRATION BLOCK**

CONTAINMENT SPRAY 12-CT-2-007-151R-2

296400	TCX-2-2578-34	C-F-1	UT	1 - -	- - X	- -	92
	ELBOW TO PIPE	C5.11	PT				
	R51 776SB						

TBX-11

296500	TCX-2-2578-35	C-F-1	UT	1 - -	- - X	- -	92
	PIPE TO NOZZLE	C5.11	PT				
	R51 776SB						

TBX-11

SAFETY INJECTION 24-SI-2-029-151R-2

00700	TCX-2-2580-6	C-F-1	UT	1 - C	- - -	- -	92
	PIPE TO ELBOW	C5.11	PT				
	R85D 805YD						

TBX-50

300800	TCX-2-2580-7	C-F-1	UT	1 - C	- - -	- -	92
	ELBOW TO PIPE	C5.11	PT				
	R85D 803YD						

TBX-50

300900	TCX-2-2580-8	C-F-1	UT	1 - C	- - -	- -	92
	PIPE TO ELBOW	C5.11	PT				
	R85D 803YD						

TBX-50

301600	TCX-2-2580-15	C-F-1	UT	1 - C	- - -	- -	92
	PIPE TO ELBOW	C5.11	PT				
	R85D 803YD						

TBX-50

301700	TCX-2-2580-16	C-F-1	UT	1 - C	- - -	- -	92
	ELBOW TO PIPE	C5.11	PT				
	R85D 803YD						

TBX-50

INSERVICE INSPECTION PLAN

CLASS 2 SCHED/COMPL COMPONENTS

		INSPECTION INTERVAL		PLAN STATUS			PRESERVICE YEAR
		ASME		FIRST PERIOD	SECOND PERIOD	THIRD PERIOD	
		SEC. XI		-----			
SUMMARY EXAMINATION AREA		CATGY	NDE	O U T A G E			INSTRUCTIONS
NUMBER	IDENTIFICATION	ITEM NO	METH	1 2	1 2 3	1 2	**CALIBRATION BLOCK**

SAFETY INJECTION 14-SI-2-071-601R-2

303900	TCX-2-2581-6	C-F-1	UT	1 - -	- - -	- X	92
	PIPE TO ELBOW	C5.11	PT				
	R70 793SB						

TBX-47

304000	TCX-2-2581-7	C-F-1	UT	1 - -	- - -	- X	92
	ELBOW TO PIPE	C5.11	PT				
	R70 793SB						

TBX-47

SAFETY INJECTION 14-SI-2-196-151R-2

04300	TCX-2-2581-10	C-F-1	UT	1 - -	- - -	- X	92
	PIPE TO ELBOW	C5.11	PT				
	R70 793SB						

TBX-46

304400	TCX-2-2581-11	C-F-1	UT	1 - -	- - -	- X	92
	ELBOW TO PIPE	C5.11	PT				
	R70 794SB						

TBX-46

SAFETY INJECTION 18-SI-2-342-151R-2

304800	TCX-2-2581-15	C-F-1	UT	1 - -	- - -	- X	92
	REDUCER TO PIPE	C5.11	PT				
	R70 803SB						

TBX-49

304900	TCX-2-2581-16	C-F-1	UT	1 - -	- - -	- X	92
	PIPE TO TEE	C5.11	PT				
	R70 803SB						

TBX-49

COMANCHE PEAK UNIT 2
INSERVICE INSPECTION PLAN
CLASS 2 SCHED/COMPL COMPONENTS

		INSPECTION INTERVAL		PLAN STATUS			PRESERVICE YEAR
				FIRST PERIOD	SECOND PERIOD	THIRD PERIOD	
SUMMARY EXAMINATION AREA		ASME					
		SEC. XI					
		CATGY NDE		O U T A G E			INSTRUCTIONS
NUMBER	IDENTIFICATION	ITEM NO METH		1 2	1 2 3	1 2	**CALIBRATION BLOCK**

SAFETY INJECTION 12-SI-2-031-151R-2

307100 TCX-2-2582-8 C-F-1 UT 1 - - - - - X - 92
ELBOW TO PIPE C5.11 PT
R85D 803YD

TBX-11

307200 TCX-2-2582-9 C-F-1 UT 1 - - - - - X - 92
PIPE TO ELBOW C5.11 PT
R85D 803YD

TBX-11

307300 TCX-2-2582-10 C-F-1 UT 1 - - - - - X - 92
ELBOW TO PIPE C5.11 PT
R85D 803YD

TBX-11

SAFETY INJECTION 12-SI-2-322-151R-2

311500 TCX-2-2583-10 C-F-1 UT 1 - - - - - X - 92
TEE TO PIPE C5.11 PT
R207 812AB

TBX-11

311600 TCX-2-2583-11 C-F-1 UT 1 - - - - - X - 92
PIPE TO ELBOW C5.11 PT
R207 812AB

TBX-11

SAFETY INJECTION 12-SI-2-031-151R-2

312000 TCX-2-2583-15 C-F-1 UT 1 - - - - - X - 92
TEE TO PIPE C5.11 PT
R207 812AB

TBX-11

INSERVICE INSPECTION PLAN

CLASS 2 SCHED/COMPL COMPONENTS

SUMMARY EXAMINATION AREA NUMBER IDENTIFICATION	INSPECTION INTERVAL ASME SEC. XI CATGY NDE ITEM NO METH	PLAN STATUS			PRESERVICE YEAR	INSTRUCTIONS **CALIBRATION BLOCK**
		FIRST PERIOD	SECOND PERIOD	THIRD PERIOD		
		1 2	1 2 3	1 2		

SAFETY INJECTION 12-SI-2-031-151R-2

312100	TCX-2-2583-16	C-F-1	UT	1 - -	- - -	X -	92
	PIPE TO ELBOW	C5.11	PT				
	R207 818AB						

TBX-11

312200	TCX-2-2583-17	C-F-1	UT	1 - -	- - -	X -	92
	ELBOW TO PIPE	C5.11	PT				
	R207 818AB						

TBX-11

RESIDUAL HEAT REMOVAL TCX-RHAPRH-01

13000	TCX-2-3100-1WS	C-C	PT	1 - -	- - -	X -	92
	RHR PUMP 01 WELDED SUPPORT	C3.10					

313100	TCX-2-3100-2WS	C-C	PT	1 - -	- - -	X -	92
	RHR PUMP 01 WELDED SUPPORT	C3.10					

313200	TCX-2-3100-3WS	C-C	PT	1 - -	- - -	X -	92
	RHR PUMP 01 WELDED SUPPORT	C3.10					

CHEMICAL AND VOLUME CONTROL TCX-CSAPCH-01

313300	TCX-2-3110-1WS	C-C	PT	1 - -	- - -	X -	92
	CHG PUMP 01 WELDED SUPPORT	C3.10					

INSERVICE INSPECTION PLAN

CLASS 2 SCHED/COMPL COMPONENTS

		INSPECTION INTERVAL		PLAN STATUS			PRESERVICE YEAR
				FIRST PERIOD	SECOND PERIOD	THIRD PERIOD	
SUMMARY EXAMINATION AREA		ASME					
		SEC. XI					
CATGY NDE				O U T A G E			INSTRUCTIONS
NUMBER IDENTIFICATION	ITEM NO METH			1 2	1 2 3	1 2	**CALIBRATION BLOCK**

CHEMICAL AND VOLUME CONTROL TCX-CSAPCH-01

313400	TCX-2-3110-2WS CHG PUMP 01 WELDED SUPPORT	C-C	PT	1 - -	- - -	X -	92
		C3.10					
313500	TCX-2-3110-3WS CHG PUMP 01 WELDED SUPPORT	C-C	PT	1 - -	- - -	X -	92
		C3.10					
313600	TCX-2-3110-4WS CHG PUMP 01 WELDED SUPPORT	C-C	PT	1 - -	- - -	X -	92
		C3.10					

SAFETY INJECTION TCX-SIAPSI-02

314000	TCX-2-3140-2B1-32 B1 THRU B32 SI PUMP 02 STUDS	C-D	UT	1 - C	- - -	- -	92
		C4.30					

TBX-53

FEEDWATER 18-FW-2-035-2003-2

500700	TCX-2-2202-FW077 VALVE BODY WELD 2FW-0077 (ALT 2-HV-2135) R100A856SB	C-G	MT	1 C -	- - -	- -	92	TDLR VERIFICATION BOUNDARY. DWG. 75830
--------	---	-----	----	-------	-------	-----	----	---

FEEDWATER 6-FW-2-092-2003-2

501000	TCX-2-2204-FW193 VALVE BODY WELD 2FW-0193 R100C863SB	C-G	MT	1 - C	- - -	- -	92	DWG. 454KAB1-001
--------	--	-----	----	-------	-------	-----	----	------------------

INSERVICE INSPECTION PLAN

CLASS 2 SCHED/COMPL COMPONENTS

		INSPECTION INTERVAL		PLAN STATUS			PRESERVICE YEAR
				FIRST PERIOD	SECOND PERIOD	THIRD PERIOD	
SUMMARY EXAMINATION AREA		ASME					
		SEC. XI					
NUMBER IDENTIFICATION		CATGY NDE		O U T A G E			INSTRUCTIONS
		ITEM NO METH		1 2	1 2 3	1 2	**CALIBRATION BLOCK**

MAIN STEAM 8-MS-2-223-1303-2

501200	TCX-2-2300-MS098	C-G	MT	1 - -	- C -	- -	92	TDLR VERIFICATION BOUNDARY.
	VALVE BODY WELD 2MS-0098	C6.20						DWG. 75730-1

FEEDWATER 6-FW-2-094-2003-2

502300	TCX-2-2403-FW203	C-G	MT	1 - -	- - -	X -	92	DWG. 435KAB2-002
	VALVE BODY WELD 2FW-0203	C6.20						

CONTAINMENT SPRAY 12-CT-2-006-151R-2

502400	TCX-2-2578-CT028	C-G	PT	1 - -	- - X	- -	92	DWG. 75780
	VALVE BODY WELD 2CT-0028	C6.20						

CONTAINMENT SPRAY 12-SI-2-031-151R-2

502600	TCX-2-2582-SI048	C-G	PT	1 - -	- - -	X -	92	DWG. 75780-1
	VALVE BODY WELD 2SI-0048	C6.20						

4.3 COMPONENT SUPPORTS

This subsection describes the examination areas and requirements for the Class 1, 2 and 3 component supports and Class 3 Integral Welded Attachments as specified in Article IWF and IWD of the Code, respectively. For pressure testing of Class 3 components, see Section 5.

In lieu of the requirements of Technical Specification 4.0.5 relating to snubbers, specifically those ISI requirements (e.g., plans, schedules, reports, inspector involvement and Code Data Reports) of ASME Section XI, snubbers shall be demonstrated operable by performance of the augmented inservice inspection program described in Section 3.1 of the CPSES Technical Requirements Manual.

Note 1 (As used in the item no. field of the following tables):

This support may have component standard items (F-C) and/or linear type items (F-B); the examination method is identical for all items in both categories.

INSERVICE INSPECTION PLAN

CLASS 1 SCHED/COMPL COMPONENTS

	INSPECTION INTERVAL	PLAN STATUS			PRESERVICE YEAR
		FIRST PERIOD	SECOND PERIOD	THIRD PERIOD	
SUMMARY EXAMINATION AREA	ASME				
	SEC. XI				
	CATGY NDE	O U T A G E			INSTRUCTIONS
NUMBER IDENTIFICATION	ITEM NO METH	1 2	1 2 3	1 2	**CALIBRATION BLOCK**

CHEMICAL & VOLUME CONTROL 3-CS-2-080-2501R-1

600000 TCX-1-4105-H1 F-C VT-3 1 C - - - - - NA SPRING
 CS-2-080-401-C41S NOTE 1
 R154I829RB

CHEMICAL & VOLUME CONTROL 3-CS-2-235-2501R-1

600300 TCX-1-4304-H23 F-C VT-3 1 - - - - - X NA STRUT
 CS-2-235-467-C41R NOTE 1
 826RB

CHEMICAL & VOLUME CONTROL 2-CS-2-105-2501R-1

600400 TCX-1-4207-H1 F-C VT-3 1 - - C - - - - NA STRUT
 CS-2-RB-002-704-1 NOTE 1
 R154B826RB

CHEMICAL & VOLUME CONTROL 2-CS-2-112-2501R-1

600900 TCX-1-4507-H16 F-C VT-3 1 - - - - - X NA SPRING
 CS-2-RB-021-701-1 NOTE 1
 818RB

601200 TCX-1-4507-H13 F-C VT-3 1 - - - - - X NA STRUT
 CS-2-RB-021-704-1 NOTE 1
 818RB

CHEMICAL & VOLUME CONTROL 1.5-CS-2-248-2501R-1

603600 TCX-1-4110-H3 F-C VT-3 1 C - - - - - NA SNUBBER
 CS-2-RB-037A-701-1 NOTE 1
 R154I827RB

INSERVICE INSPECTION PLAN
CLASS 1 SCHED/COMPL COMPONENTS

		INSPECTION INTERVAL		PLAN STATUS			PRESERVICE YEAR
		ASME		FIRST PERIOD	SECOND PERIOD	THIRD PERIOD	
		SEC. XI		-----			
SUMMARY EXAMINATION AREA		CATGY	NDE	O U T A G E			INSTRUCTIONS
NUMBER	IDENTIFICATION	ITEM NO	METH	1	2	3	**CALIBRATION BLOCK**
				-----			-----

CHEMICAL & VOLUME CONTROL 1.5-CS-2-248-2501R-1

603700 TCX-1-4110-H4 F-C VT-3 1 C - - - - - NA SNUBBER
CS-2-RB-037A-702-1 NOTE 1
R154I828RB

603800 TCX-1-4110-H5 F-C VT-3 1 C - - - - - NA SNUBBER
CS-2-RB-037A-703-1 NOTE 1
R154I828RB

603900 TCX-1-4110-H6 F-C VT-3 1 C - - - - - NA SNUBBER
CS-2-RB-037A-704-1 NOTE 1
R154I831RB

CHEMICAL & VOLUME CONTROL 2-CS-2-103-2501R-1

604100 TCX-1-4110-H1 F-C VT-3 1 C - - - - - NA SNUBBER
CS-2-RB-037B-702-1 NOTE 1
R154I826RB

REACTOR COOLANT 12-RC-2-007-2501R-1

605400 TCX-1-4101-H2 F-C VT-3 1 C - - - - - NA STRUT
RC-2-007-401-C41R NOTE 1
R154I819RB

605500 TCX-1-4101-H1 F-C VT-3 1 C - - - - - NA SNUBBER
RC-2-007-402-C41K NOTE 1
R154I819RB

DATE: 07/28/00

COMANCHE PEAK UNIT 2

PAGE: 116

INSERVICE INSPECTION PLAN

CLASS 1 SCHED/COMPL COMPONENTS

		INSPECTION INTERVAL		PLAN STATUS			PRESERVICE YEAR
		ASME	SEC. XI	FIRST PERIOD	SECOND PERIOD	THIRD PERIOD	
SUMMARY EXAMINATION AREA		CATGY	NDE	O U T A G E			INSTRUCTIONS
NUMBER	IDENTIFICATION	ITEM NO	METH	1 2	1 2 3	1 2	**CALIBRATION BLOCK**

REACTOR COOLANT 3-RC-2-052-2501R-1

608800	TCX-1-4304-H6 RC-2-052-409-C41R R154K814RB	F-C	VT-3	1 C -	-	-	-	-		NA	STRUT
		NOTE 1									

608900 TCX-1-4304-H7 F-C VT-3 1 C - - - - - NA STRUT
RC-2-052-410-C41R NOTE 1
R154K814RB

REACTOR COOLANT 4-RC-2-075-2501R-1

10900	TCX-1-4506-H21	F-C	VT-3	1 - -	- - -	- X	NA	STRUT
	RC-2-075-417-C71R	NOTE 1						
	902RB							

```

611000 TCX-1-4506-H20          F-C      VT-3  1 - -      - - -      - X          NA  STRUT
      RC-2-075-420-C71R        NOTE 1
      895RB

```

REACTOR COOLANT 4-RC-2-087-2501R-1

612500	TCX-1-4505-H30 RC-2-087-403-C81K 908RB	F-C VT-3 1 - - NOTE 1	- - - - X	NA SNUBBER
--------	--	--------------------------	-----------	------------

612600	TCX-1-4505-H31	F-C	VT-3	1 - -	- - -	- X	NA	SNUBBER
	RC-2-087-407-C81K	NOTE 1						
	910RB							

INSERVICE INSPECTION PLAN

CLASS 1 SCHED/COMPL COMPONENTS

		INSPECTION INTERVAL		PLAN STATUS			PRESERVICE YEAR	
		ASME		FIRST PERIOD	SECOND PERIOD	THIRD PERIOD		
		SEC. XI		-----				
SUMMARY EXAMINATION AREA		CATGY	NDE	O U T A G E			INSTRUCTIONS	
NUMBER	IDENTIFICATION	ITEM NO	METH	1	2	3	1	2
-----		-----		-----			-----	

CALIBRATION BLOCK

REACTOR COOLANT 4-RC-2-087-2501R-1

612700 TCX-1-4505-H32 F-C VT-3 1 - - - - - X NA STRUT
 RC-2-087-408-C81R NOTE 1
 911RB

REACTOR COOLANT 4-RC-2-088-2501R-1

612800 TCX-1-4506-H29 F-C VT-3 1 - - - - - X NA STRUT
 RC-2-088-401-C81R NOTE 1
 909RB

12900 TCX-1-4506-H33 F-C VT-3 1 - - - - - X NA SPRING
 RC-2-088-403-C81S NOTE 1
 913RB

613000 TCX-1-4506-H32 F-C VT-3 1 - - - - - X NA SNUBBER
 RC-2-088-404-C81K NOTE 1
 913RB

613100 TCX-1-4506-H31 F-C VT-3 1 - - - - - X NA SNUBBER
 RC-2-088-408-C81K NOTE 1
 911RB

613200 TCX-1-4506-H30 F-C VT-3 1 - - - - - X NA STRUT
 RC-2-088-409-C81R NOTE 1
 911RB

REACTOR COOLANT 3-RC-2-111-2501R-1

3500 TCX-1-4504-H1 F-C VT-3 1 - - - - - X NA SNUBBER
 RC-2-111-402-C81K NOTE 1
 907RB

INSERVICE INSPECTION PLAN

CLASS 1 SCHED/COMPL COMPONENTS

		INSPECTION INTERVAL		PLAN STATUS			PRESERVICE YEAR
				FIRST PERIOD	SECOND PERIOD	THIRD PERIOD	
SUMMARY EXAMINATION AREA		ASME	SEC. XI	-----			INSTRUCTIONS
NUMBER	IDENTIFICATION	CATGY NDE	ITEM NO METH	1 2	1 2 3	1 2	
		-----			-----		**CALIBRATION BLOCK**

REACTOR COOLANT 3-RC-2-111-2501R-1

613600 TCX-1-4504-H2 F-C VT-3 1 - - - - - X NA SNUBBER
 RC-2-111-403-C81K NOTE 1
 907RB

613700 TCX-1-4504-H3 F-C VT-3 1 - - - - - X NA HANGER
 RC-2-111-404-C81S NOTE 1
 907RB

REACTOR COOLANT 14-RC-2-135-2501R-1

13900 TCX-1-4500-H1 F-C VT-3 1 - - - - - X NA SNUBBER
 RC-2-135-402-C41K NOTE 1
 832RB

614000 TCX-1-4500-H4 F-C VT-3 1 - - - - - X NA SPRING
 RC-2-135-407-C41S NOTE 1
 832RB

614200 TCX-1-4500-H5 F-C VT-3 1 - - - - - X NA STRUT
 RC-2-135-409-C51R NOTE 1
 843RB

REACTOR COOLANT 3-RC-2-146-2501R-1

614400 TCX-1-4504-H5 F-C VT-3 1 - - - - - X NA SNUBBER
 RC-2-146-402-C81K NOTE 1
 907RB

INSERVICE INSPECTION PLAN

CLASS 1 SCHED/COMPL COMPONENTS

		INSPECTION INTERVAL		PLAN STATUS			PRESERVICE YEAR		
		ASME		FIRST PERIOD	SECOND PERIOD	THIRD PERIOD			
		SEC. XI		-----	-----	-----			
SUMMARY EXAMINATION AREA		CATGY	NDE	O U T A G E			INSTRUCTIONS		
NUMBER	IDENTIFICATION	ITEM NO	METH	1	2	3	1	2	**CALIBRATION BLOCK**
-----		-----		-----			-----		

CALIBRATION BLOCK

REACTOR COOLANT 3-RC-2-146-2501R-1

614500 TCX-1-4504-H6 F-C VT-3 1 - - - - - X NA SNUBBER
 RC-2-146-403-C81K NOTE 1
 907RB

614600 TCX-1-4504-H4 F-C VT-3 1 - - - - - X NA SNUBBER
 RC-2-146-406-C81K NOTE 1
 908RB

REACTOR COOLANT 6-RC-2-147-2501R-1

614800 TCX-1-4506-H34 F-C VT-3 1 - - - - - X NA SNUBBER
 RC-2-147-403-C81K NOTE 1
 913RB

615000 TCX-1-4506-H2 F-C VT-3 1 - - C - - - - NA SPRING
 RC-2-147-406-C81S NOTE 1
 R161A913RB

615050 TCX-1-4506-H2 B-K-1 PT 1 - - C - - - - 92 WELDED ATTACHMENT
 RC-2-147-408-C81S B10.10
 R161A913RB

615100 TCX-1-4506-H35 F-C VT-3 1 - - - - - X NA STRUT
 RC-2-147-408-C81R NOTE 1
 913RB

REACTOR COOLANT 6-RC-2-161-2501R-1

615200 TCX-1-4506-H1 F-C VT-3 1 - - - - - X NA BOX
 RC-2-161-402-C81A NOTE 1
 909RB

INSERVICE INSPECTION PLAN

CLASS 1 SCHED/COMPL COMPONENTS

		INSPECTION INTERVAL		PLAN STATUS						PRESERVICE YEAR	
				FIRST		SECOND		THIRD			
		ASME		PERIOD		PERIOD		PERIOD			
		SEC. XI		-----		-----		-----			
SUMMARY EXAMINATION AREA		CATGY NDE		- - - - -		O U T A G E		- - - - -		INSTRUCTIONS	
NUMBER IDENTIFICATION		ITEM NO METH		1 2		1 2 3		1 2		**CALIBRATION BLOCK**	

REACTOR COOLANT 6-RC-2-161-2501R-1

615250	TCX-1-4506-H1	B-K-1	PT	1 - -	- - -	- X	92	WELDED ATTACHMENT
	RC-2-161-402-C81A	B10.10						
	909RB							

REACTOR COOLANT 4-RC-2-162-2501R-1

615600	TCX-1-4506-H28	F-C	VT-3	1 - -	- - -	- X	NA	STRUT
	RC-2-162-401-C81R	NOTE 1						
	909RB							

615700	TCX-1-4506-H27	F-C	VT-3	1 - -	- - -	- X	NA	SNUBBER
	RC-2-162-402-C81K	NOTE 1						
	909RB							

615800	TCX-1-4506-H26	F-C	VT-3	1 - -	- - -	- X	NA	STRUT
	RC-2-162-403-C81R	NOTE 1						
	909RB							

615900	TCX-1-4506-H25	F-C	VT-3	1 - -	- - -	- X	NA	STRUT
	RC-2-162-404-C81R	NOTE 1						
	909RB							

REACTOR COOLANT 6-RC-2-163-2501R-1

616000	TCX-1-4505-H1	F-C	VT-3	1 - -	- - -	- X	NA	BOX
	RC-2-163-402-C81A	NOTE 1						
	908RB							

INSERVICE INSPECTION PLAN

CLASS 1 SCHED/COMPL COMPONENTS

		INSPECTION INTERVAL		PLAN STATUS			PRESERVICE YEAR
				FIRST PERIOD	SECOND PERIOD	THIRD PERIOD	
SUMMARY EXAMINATION AREA		ASME	SEC. XI	-----			INSTRUCTIONS
NUMBER	IDENTIFICATION	CATGY NDE	ITEM NO METH	1 2	1 2 3	1 2	
		O U T A G E					**CALIBRATION BLOCK**

REACTOR COOLANT 6-RC-2-163-2501R-1

616050	TCX-1-4505-H1	B-K-1	PT	1 - -	- - -	- X	92	WELDED ATTACHMENT
	RC-2-163-402-C81A	B10.10						
	908RB							

REACTOR COOLANT 4-RC-2-164-2501R-1

616200	TCX-1-4505-H28	F-C	VT-3	1 - -	- - -	- X	NA	STRUT
	RC-2-164-402-C81R	NOTE 1						
	908RB							

REACTOR COOLANT 4-RC-2-162-2501R-1

616300	TCX-1-4505-H27	F-C	VT-3	1 - -	- - -	- X	NA	STRUT
	RC-2-164-403-C81R	NOTE 1						
	908RB							

REACTOR COOLANT 2-RC-2-015-2501R-1

616500	TCX-1-4109-H2	F-C	VT-3	1 - -	C - -	- -	NA	SNUBBER
	RC-2-RB-027-702-1	NOTE 1						
	R154I813RB							

616600	TCX-1-4109-H3	F-C	VT-3	1 - -	C - -	- -	NA	SPRING
	RC-2-RB-027-703-1	NOTE 1						
	R154I813RB							

616700	TCX-1-4109-H4	F-C	VT-3	1 - -	C - -	- -	NA	SNUBBER
	RC-2-RB-027-704-1	NOTE 1						
	R154I813RB							

PAGE: 122

CLASS 1 SCHED/COMPL COMPONENTS

REACTOR COOLANT 2-RC-2-015-2501R-1

617100	TCX-1-4109-H8	F-C	VT-3	1 - -	C - -	- -	NA	SNUBBER
	RC-2-RB-027-708-1	NOTE 1						
	R154I813RB							

18800 TCX-1-4101-H3 F-C VT-3 1 C - - - - - NA SPRING
RH-2-001-404-C41S NOTE 1
R154I817RB

619200	TCX-1-4101-H8 RH-2-001-408-C41K R154A817RB	F-C NOTE 1	VT-3 1 C - 	- - - - -		NA SNUBBER
--------	--	-------------------	-----------------------	-------------------------	--	--------------

619400	TCX-1-4401-H9	F-C	VT-3	1 - -	- - -	X -	NA	STRUT
	RH-2-002-401-C41R	NOTE 1						
	817RB							

INSERVICE INSPECTION PLAN

CLASS 1 SCHED/COMPL COMPONENTS

		INSPECTION INTERVAL		PLAN STATUS			PRESERVICE YEAR
				FIRST PERIOD	SECOND PERIOD	THIRD PERIOD	
		ASME					
		SEC. XI		-----	-----	-----	
SUMMARY EXAMINATION AREA		CATGY	NDE	O U T A G E			INSTRUCTIONS
NUMBER	IDENTIFICATION	ITEM NO	METH	1 2	1 2 3	1 2	**CALIBRATION BLOCK**

RESIDUAL HEAT REMOVAL 12-RH-2-002-2501R-1

620000 TCX-1-4401-H4 F-C VT-3 1 - - - - - X - NA STRUT
 RH-2-002-408-C41R NOTE 1
 817RB

SAFETY INJECTION 3-SI-2-033-2501R-1

620100 TCX-1-4600-H3 F-C VT-3 1 - - - - - X NA SPRING
 SI-2-033-405-C41S NOTE 1
 818RB

620125 TCX-1-4600-H4 F-C VT-3 1 - - - - - X NA STRUT
 SI-2-033-401-C41R NOTE 1
 818RB

620150 TCX-1-4600-H5 F-C VT-3 1 - - - - - X NA SNUBBER
 SI-2-033-403-C41K NOTE 1
 818RB

SAFETY INJECTION 6-SI-2-089-2501R-1

620300 TCX-1-4103-H1 F-C VT-3 1 - C - - - - - NA
 SI-2-089-402-C41S NOTE 1
 R154I827RB

620350 TCX-1-4103-H1 B-K-1 PT 1 - C - - - - - 92 SPRING
 SI-2-089-402-C41S B10.10
 R154I828RB

DATE: 07/28/00

COMANCHE PEAK UNIT 2

PAGE: 124

INSERVICE INSPECTION PLAN

CLASS 1 SCHED/COMPL COMPONENTS

SUMMARY EXAMINATION AREA NUMBER IDENTIFICATION	INSPECTION INTERVAL ASME SEC. XI CATGY NDE ITEM NO METH	PLAN STATUS			PRESERVICE YEAR	INSTRUCTIONS **CALIBRATION BLOCK**
		FIRST PERIOD	SECOND PERIOD	THIRD PERIOD		
		1 2	1 2 3	1 2		

SAFETY INJECTION 6-SI-2-089-2501R-1

620400 TCX-1-4103-H3 F-C VT-3 1 - C - - - - - NA SNUBBER
SI-2-089-403-C41K NOTE 1
R154I820RB

620500 TCX-1-4103-H6 F-C VT-3 1 - C - - - - - NA SNUBBER
SI-2-089-404-C41K NOTE 1
R154I826RB

620600 TCX-1-4103-H5 F-C VT-3 1 - C - - - - - NA SNUBBER
SI-2-089-405-C41K NOTE 1
R154I826RB

SAFETY INJECTION 8-SI-2-090-2501R-1

620800 TCX-1-4202-H1 F-C VT-3 1 - - C - - - - NA SPRING
SI-2-090-402-C41S NOTE 1
R154J826RB

620850 TCX-1-4202-H1 B-K-1 PT 1 - - C - - - - 92 WELDED ATTACHMENT
SI-2-090-402-C41S B10.10
R154J826RB

620900 TCX-1-4202-H3 F-C VT-3 1 - - C - - - - NA SNUBBER
SI-2-090-403-C41K NOTE 1
R154J820RB

621000 TCX-1-4202-H4 F-C VT-3 1 - - C - - - - NA SNUBBER
SI-2-090-404-C41K NOTE 1
R154J825RB

INSERVICE INSPECTION PLAN

CLASS 1 SCHED/COMPL COMPONENTS

		INSPECTION INTERVAL		PLAN STATUS			PRESERVICE YEAR
		ASME		FIRST PERIOD	SECOND PERIOD	THIRD PERIOD	
		SEC. XI		-----	-----	-----	
SUMMARY EXAMINATION AREA		CATGY	NDE	O U T A G E			INSTRUCTIONS
NUMBER	IDENTIFICATION	ITEM NO	METH	1 2	1 2 3	1 2	**CALIBRATION BLOCK**

SAFETY INJECTION 8-SI-2-091-2501R-1

621200	TCX-1-4302-H3	F-C	VT-3	1 - -	- C -	- -	NA	STRUT
	SI-2-091-401-C41R	NOTE 1						
	816RB							

SAFETY INJECTION 6-SI-2-101-2501R-1

622100	TCX-1-4203-H1	F-C	VT-3	1 - -	C - -	- -	NA	SPRING
	SI-2-101-403-C41S	NOTE 1						
	R154J828RB							

622150	TCX-1-4203-H1	B-K-1	PT	1 - -	C - -	- -	92	WELDED ATTACHMENT
	SI-2-101-403-C41S	B10.10						
	R154J828RB							

622200	TCX-1-4203-H2	F-C	VT-3	1 - -	C - -	- -	NA	STRUT
	SI-2-101-407-C41R	NOTE 1						
	R154B823RB							

SAFETY INJECTION 6-SI-2-102-2501R-1

622400	TCX-1-4303-H1	F-C	VT-3	1 - -	- C -	- -	NA	SPRING
	SI-2-102-403-C41S	NOTE 1						
	828RB							

622450	TCX-1-4303-H1	B-K-1	PT	1 - -	- C -	- -	92	WELDED ATTACHMENT
	SI-2-102-403-C41S	B10.10						
	828RB							

DATE: 07/28/00

COMANCHE PEAK UNIT 2

PAGE: 126

INSERVICE INSPECTION PLAN

CLASS 1 SCHED/COMPL COMPONENTS

SUMMARY EXAMINATION AREA NUMBER IDENTIFICATION	INSPECTION INTERVAL ASME SEC. XI CATGY NDE ITEM NO METH	PLAN STATUS			PRESERVICE YEAR	INSTRUCTIONS **CALIBRATION BLOCK**
		FIRST PERIOD	SECOND PERIOD	THIRD PERIOD		
		1 2	1 2 3	1 2		

SAFETY INJECTION 10-SI-2-179-2502R-1

623200	TCX-1-4102-H1 SI-2-179-401-C41S R154I827RB	F-C	VT-3	1 - C	- - -	- -	NA	SPRING
		NOTE 1						
623250	TCX-1-4102-H1 SI-2-179-401-C41S R154I827RB	B-K-1	PT	1 - C	- - -	- -	92	WELDED ATTACHMENT
		B10.10						
623400	TCX-1-4102-H3 SI-2-179-403-C41K R154I821RB	F-C	VT-3	1 - C	- - -	- -	NA	SNUBBER
		NOTE 1						
623500	TCX-1-4102-H4 SI-2-179-404-C41K R154I821RB	F-C	VT-3	1 - C	- - -	- -	NA	SNUBBER
		NOTE 1						

SAFETY INJECTION 10-SI-2-180-2502R-1

623700	TCX-1-4201-H1 SI-2-180-402-C41S 828RB	F-C	VT-3	1 - -	- - -	- X	NA	SPRING
		NOTE 1						
623750	TCX-1-4201-H1 SI-2-180-402-C41S 828RB	B-K-1	PT	1 - -	- - -	- X	92	WELDED ATTACHMENT
		B10.10						

SAFETY INJECTION 10-SI-2-182-2501R-1

4300	TCX-1-4402-H1 SI-2-182-405-C41R 819RB	F-C	VT-3	1 - -	- - -	X -	NA	STRUT
		NOTE 1						

DATE: 07/28/00

COMANCHE PEAK UNIT 2

PAGE: 127

INSERVICE INSPECTION PLAN

CLASS 1 SCHED/COMPL COMPONENTS

		INSPECTION INTERVAL	PLAN STATUS			PRESERVICE YEAR
			FIRST	SECOND	THIRD	
		ASME	PERIOD	PERIOD	PERIOD	
		SEC. XI	-----			
SUMMARY EXAMINATION AREA		CATGY NDE	O U T A G E			INSTRUCTIONS
NUMBER IDENTIFICATION		ITEM NO METH	1 2	1 2 3	1 2	**CALIBRATION BLOCK**

SAFETY INJECTION 1.5-SI-2-027-2501R-1

624700	TCX-1-4306-H12	F-C	VT-3	1 - -	- - -	- X	NA	STRUT
	SI-2-RB-007-702-1	NOTE 1						
	815RB							
625000	TCX-1-4306-H15	F-C	VT-3	1 - -	- - -	- X	NA	U-BOLT
	SI-2-RB-007-705-1	NOTE 1						
	815RB							
625100	TCX-1-4306-H16	F-C	VT-3	1 - -	- - -	- X	NA	STRUT
	SI-2-RB-007-706-1	NOTE 1						
	815RB							
625300	TCX-1-4306-H18	F-C	VT-3	1 - -	- - -	- X	NA	STRUT
	SI-2-RB-007-708-1	NOTE 1						
	815RB							
625600	TCX-1-4306-H21	F-C	VT-3	1 - -	- - -	- X	NA	U-BOLT
	SI-2-RB-007-711-1	NOTE 1						
	817RB							
626000	TCX-1-4306-H2	F-C	VT-3	1 - -	- - -	- X	NA	STRUT
	SI-2-RB-008-702-1	NOTE 1						
	818RB							
626300	TCX-1-4306-H5	F-C	VT-3	1 - -	- - -	- X	NA	STRUT
	SI-2-RB-008-707-1	NOTE 1						
	818RB							

INSERVICE INSPECTION PLAN

CLASS 1 SCHED/COMPL COMPONENTS

INSPECTION INTERVAL				PLAN STATUS						PRESERVICE YEAR			
				FIRST		SECOND		THIRD					
ASME				PERIOD		PERIOD		PERIOD					
SEC. XI				-----		-----		-----					
SUMMARY EXAMINATION AREA				CATGY		NDE		O U T A G E		INSTRUCTIONS			
NUMBER		IDENTIFICATION		ITEM NO		METH		1 2		1 2 3 1 2		**CALIBRATION BLOCK**	
-----				-----		-----		-----		-----		-----	

SAFETY INJECTION 1.5-SI-2-027-2501R-1

626400 TCX-1-4306-H6 F-C VT-3 1 - - - - - X NA STRUT
SI-2-RB-008-708-1 NOTE 1
818RB

626600 TCX-1-4306-H8 F-C VT-3 1 - - - - - X NA STRUT
SI-2-RB-008-710-1 NOTE 1
817RB

SAFETY INJECTION 1.5-SI-2-201-2501R-1

627400 TCX-1-4306-H29 F-C VT-3 1 - - - - - X NA SNUBBER
SI-2-RB-009-707-1 NOTE 1
828RB

627600 TCX-1-4306-H32 F-C VT-3 1 - - - - - X NA SNUBBER
SI-2-RB-009-709-1 NOTE 1
829RB

SAFETY INJECTION 2-SI-2-067-2501R-1

627800 TCX-1-4302-H1 F-C VT-3 1 - - - C - - NA SNUBBER
SI-2-RB-010A-705-1 NOTE 1
815RB

SAFETY INJECTION 1.5-SI-2-026-2501R-1

628100 TCX-1-4205-H14 F-C VT-3 1 - - C - - - NA U-BOLT
SI-2-RB-032-701-1 NOTE 1
R154B817RB

INSERVICE INSPECTION PLAN

CLASS 1 SCHED/COMPL COMPONENTS

		INSPECTION INTERVAL		PLAN STATUS			PRESERVICE YEAR
		ASME	SEC. XI	FIRST PERIOD	SECOND PERIOD	THIRD PERIOD	
SUMMARY EXAMINATION AREA		CATGY	NDE	O U T A G E			INSTRUCTIONS
NUMBER	IDENTIFICATION	ITEM NO	METH	1	2	3	**CALIBRATION BLOCK**

SAFETY INJECTION 1.5-SI-2-026-2501R-1

628400 TCX-1-4205-H17 F-C VT-3 1 - - C - - - - NA SNUBBER
 SI-2-RB-032-704-1 NOTE 1
 R154B817RB

629100 TCX-1-4205-H4 F-C VT-3 1 - - C - - - - NA SNUBBER
 SI-2-RB-033-703-1 NOTE 1
 R154B818RB

629200 TCX-1-4205-H3 F-C VT-3 1 - - C - - - - NA SNUBBER
 SI-2-RB-033-704-1 NOTE 1
 R154B818RB

SAFETY INJECTION 2-SI-2-086-2501R-1

634600 TCX-1-4404-H6 F-C VT-3 1 - - - - - X - NA SPRING
 SI-2-RB-052-705-1 NOTE 1
 819RB

REACTOR COOLANT TCX-RCPCPR-01

640000 TCX-1-1100-RVS1 F-B VT-3 1 - - - - - X NA REACTOR VESSEL SUPPORTS.
 TCX-RCESRV-01-R1 NOTE 1 1457F27. TDLR VERIFICATION
 R157 830RB BOUNDARY.

640010 TCX-1-1100-RVS2 F-B VT-3 1 - - - - - X NA REACTOR VESSEL SUPPORTS.
 TCX-RCESRV-02-R2 NOTE 1 1457F27. TDLR VERIFICATION
 R157 830RB BOUNDARY.

INSERVICE INSPECTION PLAN

CLASS 1 SCHED/COMPL COMPONENTS

		INSPECTION INTERVAL		PLAN STATUS			PRESERVICE YEAR
				FIRST PERIOD	SECOND PERIOD	THIRD PERIOD	
SUMMARY EXAMINATION AREA		ASME	SEC. XI	-----			INSTRUCTIONS
NUMBER	IDENTIFICATION	CATGY NDE	ITEM NO METH	1 2	1 2 3	1 2	
-----		-----			-----		**CALIBRATION BLOCK**
-----		-----			-----		-----

REACTOR COOLANT TCX-RCPCPR-01

640020	TCX-1-1100-RVS3	F-B	VT-3	1 - -	- - -	- X	NA	REACTOR VESSEL SUPPORTS.
	TCX-RCESRV-03-R3	NOTE 1						1457F27. TDLR VERIFICATION
	R157 830RB							BOUNDARY.

640030	TCX-1-1100-RVS4	F-B	VT-3	1 - -	- - -	- X	NA	REACTOR VESSEL SUPPORTS.
	TCX-RCESRV-04-R4	NOTE 1						1457F27. TDLR VERIFICATION
	R157 830RB							BOUNDARY.

REACTOR COOLANT TCX-RCPCSG-01

640040	TCX-1-3100-1CS1	F-C	VT-3	1 - -	- - -	X -	NA	S.G. COLUMN SUPPORT. 1457F29.
	TCX-RCESSG-01-S1	NOTE 1						TDLR VERIFICATION BOUNDARY.
	A23 812RB							

640050	TCX-1-3100-1CS2	F-C	VT-3	1 - -	- - -	X -	NA	S.G. COLUMN SUPPORT. 1457F29.
	TCX-RCESSG-01-S2	NOTE 1						TDLR VERIFICATION BOUNDARY.
	A23 812RB							

640060	TCX-1-3100-1CS3	F-C	VT-3	1 - -	- - -	X -	NA	S.G. COLUMN SUPPORT. 1457F29.
	TCX-RCESSG-01-S3	NOTE 1						TDLR VERIFICATION BOUNDARY.
	A23 812RB							

640070	TCX-1-3100-1CS4	F-C	VT-3	1 - -	- - -	X -	NA	S.G. COLUMN SUPPORT. 1457F29.
	TCX-RCESSG-01-S4	NOTE 1						TDLR VERIFICATION BOUNDARY.
	A23 812RB							

640080	TCX-1-3100-1LS1	F-B	VT-3	1 - -	- - -	X -	NA	S.G. LOWER LATERAL SUPPORT.
	TCX-RCESSG-01-L1	NOTE 1						1457F31. TDLR VERIFICATION
	A23 835RB							BOUNDARY.

INSERVICE INSPECTION PLAN

CLASS 1 SCHED/COMPL COMPONENTS

		INSPECTION INTERVAL		PLAN STATUS			PRESERVICE YEAR
		ASME	SEC. XI	FIRST PERIOD	SECOND PERIOD	THIRD PERIOD	
SUMMARY EXAMINATION AREA		CATGY	NDE	O U T A G E			INSTRUCTIONS
NUMBER	IDENTIFICATION	ITEM NO	METH	1 2	1 2 3	1 2	**CALIBRATION BLOCK**

REACTOR COOLANT TCX-RCPCSG-01

640090	TCX-1-3100-1LS2 TCX-RCESSG-01-L2 A23 835RB	F-B NOTE 1	VT-3	1 - -	- - -	X -	NA	S.G. LOWER LATERAL SUPPORT. 1457F31. TDLR VERIFICATION BOUNDARY.
640100	TCX-1-3100-1LS3 TCX-RCESSG-01-L3 A23 835RB	F-B NOTE 1	VT-3	1 - -	- - -	X -	NA	S.G. LOWER LATERAL SUPPORT. 1457F31. TDLR VERIFICATION BOUNDARY.
640110	TCX-1-3100-1US1 TCX-RCESSG-01-U1 A24 859RB	F-B NOTE 1	VT-3	1 - -	- - -	X -	NA	S.G. UPPER LATERAL SUPPORT. 1457F34. TDLR VERIFICATION BOUNDARY.
640120	TCX-1-3100-1US2 TCX-RCESSG-01-U2 A24 859RB	F-B NOTE 1	VT-3	1 - -	- - -	X -	NA	S.G. UPPER LATERAL SUPPORT. 1457F34. TDLR VERIFICATION BOUNDARY.
640130	TCX-1-3100-1US3 TCX-RCESSG-01-U3 A24 859RB	F-B NOTE 1	VT-3	1 - -	- - -	X -	NA	S.G. UPPER LATERAL SUPPORT. 1457F35. RING. TDLR VERIFICATION BOUNDARY.
640140	TCX-1-3100-1SN1 TCX-RCESHS-01-SN1 A24 859RB	F-C NOTE 1	VT-3	1 - -	- - -	X -	NA	S.G. HYD. SNUBBER. PD14856. TDLR VERIFICATION BOUNDARY.
640150	TCX-1-3100-1SN2 TCX-RCESHS-01-SN2 A24 859RB	F-C NOTE 1	VT-3	1 - -	- - -	X -	NA	S.G. HYD. SNUBBER. PD14856. TDLR VERIFICATION BOUNDARY.

INSERVICE INSPECTION PLAN

CLASS 1 SCHED/COMPL COMPONENTS

		INSPECTION INTERVAL		PLAN STATUS			PRESERVICE YEAR
		ASME	SEC. XI	FIRST PERIOD	SECOND PERIOD	THIRD PERIOD	
SUMMARY EXAMINATION AREA		CATGY	NDE	O U T A G E			INSTRUCTIONS
NUMBER	IDENTIFICATION	ITEM NO	METH	1 2	1 2 3	1 2	**CALIBRATION BLOCK**

REACTOR COOLANT TCX-RCPCSG-02

640160	TCX-1-3100-2CS1 TCX-RCESSG-02-S1 R155I812RB	F-C NOTE 1	VT-3	1 - -	C - - - -	NA	S.G. COLUMN SUPPORT. 1457F29. TDLR VERIFICATION BOUNDARY.
640170	TCX-1-3100-2CS2 TCX-RCESSG-02-S2 R155I812RB	F-C NOTE 1	VT-3	1 - -	C - - - -	NA	S.G. COLUMN SUPPORT. 1457F29. TDLR VERIFICATION BOUNDARY.
640190	TCX-1-3100-2CS3 TCX-RCESSG-02-S3 R155I812RB	F-C NOTE 1	VT-3	1 - -	C - - - -	NA	S.G. COLUMN SUPPORT. 1457F29. TDLR VERIFICATION BOUNDARY.
640200	TCX-1-3100-2CS4 TCX-RCESSG-02-S4 R155I812RB	F-C NOTE 1	VT-3	1 - -	C - - - -	NA	S.G. COLUMN SUPPORT. 1457F29. TDLR VERIFICATION BOUNDARY.
640210	TCX-1-3100-2LS1 TCX-RCESSG-02-L1 R155I812RB	F-B NOTE 1	VT-3	1 - -	C - - - -	NA	S.G. LOWER LATERAL SUPPORT. 1457F31. TDLR VERIFICATION BOUNDARY.
640220	TCX-1-3100-2LS2 TCX-RCESSG-02-L2 R155I835RB	F-B NOTE 1	VT-3	1 - -	C - - - -	NA	S.G. LOWER LATERAL SUPPORT. 1457F31. TDLR VERIFICATION BOUNDARY.
640230	TCX-1-3100-2LS3 TCX-RCESSG-02-L3 R155I835RB	F-B NOTE 1	VT-3	1 - -	C - - - -	NA	S.G. LOWER LATERAL SUPPORT. 1457F31. TDLR VERIFICATION BOUNDARY.

INSERVICE INSPECTION PLAN

CLASS 1 SCHED/COMPL COMPONENTS

SUMMARY EXAMINATION AREA NUMBER IDENTIFICATION	INSPECTION INTERVAL		PLAN STATUS			PRESERVICE YEAR	INSTRUCTIONS **CALIBRATION BLOCK**
	ASME SEC. XI CATGY NDE ITEM NO METH		FIRST	SECOND	THIRD		
			PERIOD	PERIOD	PERIOD		

			- - - - - O U T A G E - - - - -				
			1 2	1 2 3	1 2		

REACTOR COOLANT TCX-RCPCSG-02

640240 TCX-1-3100-2US1 F-B VT-3 1 - - C - - - - NA S.G. UPPER LATERAL SUPPORT.
 TCX-RCESSG-02-U1 NOTE 1 1457F34. TDLR VERIFICATION
 R155I859RB BOUNDARY.

640250 TCX-1-3100-2US2 F-B VT-3 1 - - C - - - - NA S.G. UPPER LATERAL SUPPORT.
 TCX-RCESSG-02-U2 NOTE 1 1457F34. TDLR VERIFICATION
 R155I859RB BOUNDARY.

640260 TCX-1-3100-2US3 F-B VT-3 1 - - C - - - - NA S.G. UPPER LATERAL SUPPORT.
 TCX-RCESSG-02-U3 NOTE 1 1457F35. RING. TDLR
 R155I859RB VERIFICATION BOUNDARY.

640270 TCX-1-3100-2SN1 F-C VT-3 1 - - C - - - - NA S.G. HYD. SHOCK SUPPRESSORS.
 TCX-RCESHS-02-SN1 NOTE 1
 R155I859RB

640280 TCX-1-3100-2SN2 F-C VT-3 1 - - C - - - - NA S.G. HYD. SNUBBER. PD14856.
 TCX-RCESHS-02-SN2 NOTE 1 TDLR VERIFICATION BOUNDARY.
 R155I859RB

REACTOR COOLANT TCX-RCPCSG-03

640290 TCX-1-3100-3CS1 F-C VT-3 1 - - - - X - - NA S.G. COLUMN SUPPORT. 1457F29.
 TCX-RCESSG-03-S1 NOTE 1 TDLR VERIFICATION BOUNDARY.
 R154K827RB

640300 TCX-1-3100-3CS2 F-C VT-3 1 - - - - X - - NA S.G. COLUMN SUPPORT. 1457F29.
 TCX-RCESSG-03-S2 NOTE 1 TDLR VERIFICATION BOUNDARY.
 R154K827RB

INSERVICE INSPECTION PLAN

CLASS 1 SCHED/COMPL COMPONENTS

		INSPECTION INTERVAL		PLAN STATUS			PRESERVICE YEAR
		ASME	SEC. XI	FIRST PERIOD	SECOND PERIOD	THIRD PERIOD	
SUMMARY EXAMINATION AREA		CATGY	NDE	O U T A G E			INSTRUCTIONS
NUMBER	IDENTIFICATION	ITEM NO	METH	1 2	1 2 3	1 2	**CALIBRATION BLOCK**

REACTOR COOLANT TCX-RCPCSG-03

640310	TCX-1-3100-3CS3 TCX-RCESSG-03-S3 R154K827RB	F-C NOTE 1	VT-3 1 - -	- - X - -	NA	S.G. COLUMN SUPPORT. 1457F29. TDLR VERIFICATION BOUNDARY.
640320	TCX-1-3100-3CS4 TCX-RCESSG-03-S4 R154K827RB	F-C NOTE 1	VT-3 1 - -	- - X - -	NA	S.G. COLUMN SUPPORT. 1457F29. TDLR VERIFICATION BOUNDARY.
640330	TCX-1-3100-3LS1 TCX-RCESSG-03-L1 R154K827RB	F-B NOTE 1	VT-3 1 - -	- - X - -	NA	S.G. LOWER LATERAL SUPPORT. 1457F31. TDLR VERIFICATION BOUNDARY.
640340	TCX-1-3100-3LS2 TCX-RCESSG-03-L2 R154K827RB	F-B NOTE 1	VT-3 1 - -	- - X - -	NA	S.G. LOWER LATERAL SUPPORT. 1457F31. TDLR VERIFICATION BOUNDARY.
640350	TCX-1-3100-3LS3 TCX-RCESSG-03-L3 R154K827RB	F-B NOTE 1	VT-3 1 - -	- - X - -	NA	S.G. LOWER LATERAL SUPPORT. 1457F31. TDLR VERIFICATION BOUNDARY.
640360	TCX-1-3100-3US1 TCX-RCESSG-03-U1 R154K827RB	F-B NOTE 1	VT-3 1 - -	- - X - -	NA	S.G. UPPER LATERAL SUPPORT. 1457F34. TDLR VERIFICATION BOUNDARY.
640370	TCX-1-3100-3US2 TCX-RCESSG-03-U2 R154K827RB	F-B NOTE 1	VT-3 1 - -	- - X - -	NA	S.G. UPPER LATERAL SUPPORT. 1457F34. TDLR VERIFICATION BOUNDARY.

INSERVICE INSPECTION PLAN
CLASS 1 SCHED/COMPL COMPONENTS

		INSPECTION INTERVAL		PLAN STATUS			PRESERVICE YEAR		
		ASME	SEC. XI	FIRST PERIOD	SECOND PERIOD	THIRD PERIOD			
SUMMARY EXAMINATION AREA		CATGY	NDE	O U T A G E			INSTRUCTIONS		
NUMBER	IDENTIFICATION	ITEM NO	METH	1	2	3	1	2	**CALIBRATION BLOCK**

CALIBRATION BLOCK

REACTOR COOLANT TCX-RCPCSG-03

640380 TCX-1-3100-3US3 F-B VT-3 1 - - - - X - - NA S.G. UPPER LATERAL SUPPORT.
TCX-RCESSG-03-U3 NOTE 1 1457F35. RING. TDLR
R154K827RB VERIFICATION BOUNDARY.

640390 TCX-1-3100-3SN1 F-C VT-3 1 - - - - X - - NA S.G. HYD. SNUBBER. PD14856.
TCX-RCESHS-03-SN1 NOTE 1 TDLR VERIFICATION BOUNDARY.
R154K827RB

640400 TCX-1-3100-3SN2 F-C VT-3 1 - - - - X - - NA S.G. HYD. SNUBBER. PD14856.
TCX-RCESHS-03-SN2 NOTE 1 TDLR VERIFICATION BOUNDARY.
R154K827RB

REACTOR COOLANT TCX-RCPCSG-04

640410 TCX-1-3100-4CS1 F-C VT-3 1 - C - - - - - NA S.G. COLUMN SUPPORT. 1457F29.
TCX-RCESSG-04-S1 NOTE 1 TDLR VERIFICATION BOUNDARY.
A29 812RB

640420 TCX-1-3100-4CS2 F-C VT-3 1 - C - - - - - NA S.G. COLUMN SUPPORT. 1457F29.
TCX-RCESSG-04-S2 NOTE 1 TDLR VERIFICATION BOUNDARY.
A29 812RB

640430 TCX-1-3100-4CS3 F-C VT-3 1 - C - - - - - NA S.G. COLUMN SUPPORT. 1457F29.
TCX-RCESSG-04-S3 NOTE 1 TDLR VERIFICATION BOUNDARY.
A29 812RB

640440 TCX-1-3100-4CS4 F-C VT-3 1 - C - - - - - NA S.G. COLUMN SUPPORT. 1457F29.
TCX-RCESSG-04-S4 NOTE 1 TDLR VERIFICATION BOUNDARY.
A29 812RB

INSERVICE INSPECTION PLAN
CLASS 1 SCHED/COMPL COMPONENTS

		INSPECTION INTERVAL		PLAN STATUS			PRESERVICE YEAR
		ASME	SEC. XI	FIRST PERIOD	SECOND PERIOD	THIRD PERIOD	
SUMMARY EXAMINATION AREA		CATGY	NDE	O U T A G E			INSTRUCTIONS
NUMBER	IDENTIFICATION	ITEM NO	METH	1 2	1 2 3	1 2	**CALIBRATION BLOCK**

REACTOR COOLANT TCX-RCPCSG-04

640450	TCX-1-3100-4LS1 TCX-RCESSG-04-L1 A29 835RB	F-B	VT-3	1 - C	- - -	- -	NA	S.G. LOWER LATERAL SUPPORT. 1457F31. TDLR VERIFICATION BOUNDARY.
		NOTE 1						
640460	TCX-1-3100-4LS2 TCX-RCESSG-04-L2 A29 835RB	F-B	VT-3	1 - C	- - -	- -	NA	S.G. LOWER LATERAL SUPPORT. 1457F31. TDLR VERIFICATION BOUNDARY.
		NOTE 1						
640470	TCX-1-3100-4LS3 TCX-RCESSG-04-L3 A29 835RB	F-B	VT-3	1 - C	- - -	- -	NA	S.G. LOWER LATERAL SUPPORT. 1457F31. TDLR VERIFICATION BOUNDARY.
		NOTE 1						
640480	TCX-1-3100-4US1 TCX-RCESSG-04-U1 A30 859RB	F-B	VT-3	1 - -	- - -	- X	NA	S.G. UPPER LATERAL SUPPORT. 1457F34. TDLR VERIFICATION BOUNDARY.
		NOTE 1						
640490	TCX-1-3100-4US2 TCX-RCESSG-04-U2 A30 859RB	F-B	VT-3	1 - -	- - -	- X	NA	S.G. UPPER LATERAL SUPPORT. 1457F34. TDLR VERIFICATION BOUNDARY.
		NOTE 1						
640500	TCX-1-3100-4US3 TCX-RCESSG-04-U3 A30 859RB	F-B	VT-3	1 - -	- - -	- X	NA	S.G. UPPER LATERAL SUPPORT. 1457F35. RING. TDLR VERIFICATION BOUNDARY.
		NOTE 1						
640510	TCX-1-3100-4SN1 TCX-RCESHS-04-SN1 A30 859RB	F-C	VT-3	1 - -	- - -	- X	NA	S.G. HYD. SNUBBER. PD14856. TDLR VERIFICATION BOUNDARY.
		NOTE 1						

INSERVICE INSPECTION PLAN

CLASS 1 SCHED/COMPL COMPONENTS

		INSPECTION INTERVAL		PLAN STATUS			PRESERVICE YEAR
		ASME		FIRST PERIOD	SECOND PERIOD	THIRD PERIOD	
		SEC. XI		-----			
SUMMARY EXAMINATION AREA		CATGY	NDE	O U T A G E			INSTRUCTIONS
NUMBER	IDENTIFICATION	ITEM NO	METH	1 2	1 2 3	1 2	**CALIBRATION BLOCK**

REACTOR COOLANT TCX-RCPCSG-04

640520	TCX-1-3100-4SN2	F-C	VT-3	1 - -	- - -	- X	NA	S.G. HYD. SNUBBER. PD14856.
	TCX-RCESHS-04-SN2	NOTE 1						TDLR VERIFICATION BOUNDARY.
	A30 859RB							

REACTOR COOLANT TCX-RCPCPC-01

640530	TCX-1-5100-1P1	F-C	VT-3	1 C -	- - -	- -	NA	RC PUMP COLUMN SUPPORTS.
	TCX-RCESPC-01-P1	NOTE 1						1457F29. TDLR VERIFICATION
	R154H812RB							BOUNDARY.

640540	TCX-1-5100-1P2	F-C	VT-3	1 C -	- - -	- -	NA	RC PUMP COLUMN SUPPORTS.
	TCX-RCESPC-01-P2	NOTE 1						1457F29. TDLR VERIFICATION
	R154H812RB							BOUNDARY.

640550	TCX-1-5100-1P3	F-C	VT-3	1 C -	- - -	- -	NA	RC PUMP COLUMN SUPPORTS.
	TCX-RCESPC-01-P3	NOTE 1						1457F29. TDLR VERIFICATION
	R154H812RB							BOUNDARY.

640560	TCX-1-5100-1T1	F-C	VT-3	1 C -	- - -	- -	NA	RC PUMP TIE RODS. 1457F33.
	TCX-RCESPC-01-T1	NOTE 1						TDLR VERIFICATION BOUNDARY.
	R154H830RB							

640570	TCX-1-5100-1T2	F-C	VT-3	1 C -	- - -	- -	NA	RC PUMP TIE RODS. 1457F33.
	TCX-RCESPC-01-T2	NOTE 1						TDLR VERIFICATION BOUNDARY.
	R154H830RB							

640580	TCX-1-5100-1T3	F-C	VT-3	1 C -	- - -	- -	NA	RC PUMP TIE RODS. 1457F33.
	TCX-RCESPC-01-T3	NOTE 1						TDLR VERIFICATION BOUNDARY.
	R154H830RB							

INSERVICE INSPECTION PLAN
CLASS 1 SCHED/COMPL COMPONENTS

		INSPECTION INTERVAL		PLAN STATUS			PRESERVICE YEAR
		ASME	SEC. XI	FIRST PERIOD	SECOND PERIOD	THIRD PERIOD	
SUMMARY EXAMINATION AREA		CATGY	NDE	O U T A G E			INSTRUCTIONS
NUMBER	IDENTIFICATION	ITEM NO	METH	1 2	1 2 3	1 2	**CALIBRATION BLOCK**

REACTOR COOLANT TCX-RCPCPC-02

640590	TCX-1-5100-2P1 TCX-RCESPC-02-P1 A25 812RB	F-C NOTE 1	VT-3 1 - -	- - -	X -	NA	RC PUMP COLUMN SUPPORTS. 1457F29. TDLR VERIFICATION BOUNDARY.
640600	TCX-1-5100-2P2 TCX-RCESPC-02-P2 A25 812RB	F-C NOTE 1	VT-3 1 - -	- - -	X -	NA	RC PUMP COLUMN SUPPORTS. 1457F29. TDLR VERIFICATION BOUNDARY.
640610	TCX-1-5100-2P3 TCX-RCESPC-02-P3 A25 812RB	F-C NOTE 1	VT-3 1 - -	- - -	X -	NA	RC PUMP COLUMN SUPPORTS. 1457F29. TDLR VERIFICATION BOUNDARY.
640620	TCX-1-5100-2T1 TCX-RCESPC-02-T1 A25 830RB	F-C NOTE 1	VT-3 1 - -	- - -	X -	NA	RC PUMP TIE RODS. 1457F33. TDLR VERIFICATION BOUNDARY.
640630	TCX-1-5100-2T2 TCX-RCESPC-02-T2 A25 830RB	F-C NOTE 1	VT-3 1 - -	- - -	X -	NA	RC PUMP TIE RODS. 1457F33. TDLR VERIFICATION BOUNDARY.
640640	TCX-1-5100-2T3 TCX-RCESPC-02-T3 A25 830RB	F-C NOTE 1	VT-3 1 - -	- - -	X -	NA	RC PUMP TIE RODS. 1457F33. TDLR VERIFICATION BOUNDARY.

REACTOR COOLANT TCX-RCPCPC-03

640650	TCX-1-5100-3P1 TCX-RCESPC-03-P1 R155J812RB	F-C NOTE 1	VT-3 1 - -	C - -	- -	NA	RC PUMP COLUMN SUPPORTS. 1457F29. TDLR VERIFICATION BOUNDARY.
--------	--	---------------	------------	-------	-----	----	---

DATE: 07/28/00

PAGE: 139

COMANCHE PEAK UNIT 2
INSERVICE INSPECTION PLAN
CLASS 1 SCHED/COMPL COMPONENTS

		INSPECTION INTERVAL		PLAN STATUS			PRESERVICE YEAR
				FIRST PERIOD	SECOND PERIOD	THIRD PERIOD	
SUMMARY EXAMINATION AREA		ASME					
		SEC. XI					
		CATGY NDE		O U T A G E			INSTRUCTIONS
NUMBER	IDENTIFICATION	ITEM NO METH		1 2	1 2 3	1 2	**CALIBRATION BLOCK**

REACTOR COOLANT TCX-RCPCPC-03

640660	TCX-1-5100-3P2 TCX-RCESPC-03-P2 R155J812RB	F-C NOTE 1	VT-3 1 - -	C - - - -	NA	RC PUMP COLUMN SUPPORTS. 1457F29. TDLR VERIFICATION BOUNDARY.
640670	TCX-1-5100-3P3 TCX-RCESPC-03-P3 R155J812RB	F-C NOTE 1	VT-3 1 - -	C - - - -	NA	RC PUMP COLUMN SUPPORTS. 1457F29. TDLR VERIFICATION BOUNDARY.
640680	TCX-1-5100-3T1 TCX-RCESPC-03-T1 R155J830RB	F-C NOTE 1	VT-3 1 - -	C - - - -	NA	RC PUMP TIE RODS. 1457F33. TDLR VERIFICATION BOUNDARY.
640690	TCX-1-5100-3T2 TCX-RCESPC-03-T2 R155J830RB	F-C NOTE 1	VT-3 1 - -	C - - - -	NA	RC PUMP TIE RODS. 1457F33. TDLR VERIFICATION BOUNDARY.
640700	TCX-1-5100-3T3 TCX-RCESPC-03-T3 R155J830RB	F-C NOTE 1	VT-3 1 - -	C - - - -	NA	RC PUMP TIE RODS. 1457F33. TDLR VERIFICATION BOUNDARY.

REACTOR COOLANT TCX-RCPCPC-04

640710	TCX-1-5100-4P1 TCX-RCESPC-04-P1 R155K812RB	F-C NOTE 1	VT-3 1 - C	- - - -	NA	RC PUMP COLUMN SUPPORTS. 1457F29. TDLR VERIFICATION BOUNDARY.
640720	TCX-1-5100-4P2 TCX-RCESPC-04-P2 R155K812RB	F-C NOTE 1	VT-3 1 - C	- - - -	NA	RC PUMP COLUMN SUPPORTS. 1457F29. TDLR VERIFICATION BOUNDARY.

INSERVICE INSPECTION PLAN
CLASS 1 SCHED/COMPL COMPONENTS

		INSPECTION INTERVAL		PLAN STATUS			PRESERVICE YEAR	
				FIRST	SECOND	THIRD		
		ASME		PERIOD	PERIOD	PERIOD		
		SEC. XI		-----	-----	-----		
SUMMARY EXAMINATION AREA		CATGY	NDE	O U T A G E			INSTRUCTIONS	
NUMBER	IDENTIFICATION	ITEM NO	METH	1	2	3	1	2
							CALIBRATION BLOCK	

REACTOR COOLANT TCX-RCPCPC-04

640730	TCX-1-5100-4P3 TCX-RCESPC-04-P3 R155K812RB	F-C NOTE 1	VT-3	1 - C	- - -	- -	NA	RC PUMP COLUMN SUPPORTS. 1457F29. TDLR VERIFICATION BOUNDARY.
640740	TCX-1-5100-4T1 TCX-RCESPC-04-T1 R155K830RB	F-C NOTE 1	VT-3	1 - C	- - -	- -	NA	RC PUMP TIE RODS. 1457F33. TDLR VERIFICATION BOUNDARY.
640750	TCX-1-5100-4T2 TCX-RCESPC-04-T2 R155K830RB	F-C NOTE 1	VT-3	1 - C	- - -	- -	NA	RC PUMP TIE RODS. 1457F33. TDLR VERIFICATION BOUNDARY.
640760	TCX-1-5100-4T3 TCX-RCESPC-04-T3 R155K830RB	F-C NOTE 1	VT-3	1 - C	- - -	- -	NA	RC PUMP TIE RODS. 1457F33. TDLR VERIFICATION BOUNDARY.

REACTOR COOLANT TCX-RCPCPR-01

640770	TCX-1-2100-US1 TCX-RCESPR-01-W1 R161A905RB	F-B NOTE 1	VT-3	1 - C	- - -	- -	NA	PRESSURIZER UPPER LATERAL SUPPORTS. 1457F36. TDLR VERIFICATION BOUNDARY.
640780	TCX-1-2100-US2 TCX-RCESPR-01-W2 R161A905RB	F-B NOTE 1	VT-3	1 - C	- - -	- -	NA	PRESSURIZER UPPER LATERAL SUPPORTS. 1457F36. TDLR VERIFICATION BOUNDARY.
640790	TCX-1-2100-US3 TCX-RCESPR-01-W3 R161A905RB	F-B NOTE 1	VT-3	1 - C	- - -	- -	NA	PRESSURIZER UPPER LATERAL SUPPORTS. 1457F36. TDLR VERIFICATION BOUNDARY.

INSERVICE INSPECTION PLAN

CLASS 1 SCHED/COMPL COMPONENTS

		INSPECTION INTERVAL		PLAN STATUS			PRESERVICE YEAR
		ASME	SEC. XI	FIRST PERIOD	SECOND PERIOD	THIRD PERIOD	
SUMMARY EXAMINATION AREA		CATGY	NDE	O U T A G E			INSTRUCTIONS
NUMBER	IDENTIFICATION	ITEM NO	METH	1 2	1 2 3	1 2	**CALIBRATION BLOCK**

REACTOR COOLANT TCX-RCPCPR-01

640800	TCX-1-2100-US4	F-B	VT-3	1 - C	- - -	- -	NA	PRESSURIZER UPPER LATERAL
	TCX-RCESPR-01-W4	NOTE 1						SUPPORTS. 1457F36. TDLR
	R161A905RB							VERIFICATION BOUNDARY.

640810	TCX-1-2100-LS1	F-B	VT-3	1 - C	- - -	- -	NA	PRESSURIZER LOWER SUPPORT.
	TCX-RCESPR-01	NOTE 1						TDLR VERIFICATION BOUNDARY.
	R161A905RB							

SAFETY INJECTION 2-SI-2-059-2501R-1

40830	TCX-1-4108-MR2	F-B	VT-3	1 C -	- - -	- -	NA	MOMENT RESTRAINT. S1-0538-11
	CP2-SISSMR-02	NOTE 1						
	R154A820RB							

SAFETY INJECTION 6-SI-2-101-2501R-1

640840	TCX-1-4203-MR3	F-B	VT-3	1 - -	C - -	- -	NA	MOMENT RESTRAINT. S1-0538-06
	CP2-SISSMR-03	NOTE 1						
	R154B823RB							

SAFETY INJECTION 8-SI-2-090-2501R-1

640870	TCX-1-4202-MR6	F-B	VT-3	1 - -	C - -	- -	NA	MOMENT RESTRAINT. S1-0538-03
	CP2-SISSMR-06	NOTE 1						
	R154B820RB							

SAFETY INJECTION 3-SI-2-303-2501R-1

640900	TCX-1-4600-MR9	F-B	VT-3	1 - C	- - -	- -	NA	MOMENT RESTRAINT. S1-0538-13
	CP2-SISSMR-09	NOTE 1						
	R154A808RB							

INSERVICE INSPECTION PLAN

CLASS 2 SCHED/COMPL COMPONENTS

		INSPECTION INTERVAL		PLAN STATUS			PRESERVICE YEAR
		ASME	SEC. XI	FIRST PERIOD	SECOND PERIOD	THIRD PERIOD	
SUMMARY EXAMINATION AREA		CATGY	NDE	O U T A G E			INSTRUCTIONS
NUMBER	IDENTIFICATION	ITEM NO	METH	1 2	1 2 3	1 2	**CALIBRATION BLOCK**

CHEMICAL & VOLUME CONTROL 4-CS-2-076-2501R-2

652900 TCX-2-2569-H5 F-C VT-3 1 - - - - - X - NA STRUT
 CS-2-076-402-A42R NOTE 1
 818AB

653300 TCX-2-2569-H1 F-C VT-3 1 - - - - - X - NA SNUBBER
 CS-2-076-407-A42K NOTE 1
 818AB

CHEMICAL & VOLUME CONTROL 4-CS-2-085-2501R-2

53400 TCX-2-2570-H1 F-C VT-3 1 C - - - - - NA SPRING
 CS-2-085-402-A42S NOTE 1
 R194 818AB

CHEMICAL & VOLUME CONTROL 4-CS-2-346-2501R-2

655400 TCX-2-2570-H11 F-C VT-3 1 C - - - - - NA STRUT
 CS-2-346-401-A42R NOTE 1
 R202 816AB

CHEMICAL & VOLUME CONTROL 3-CS-2-628-2501R-2

655600 TCX-2-2569-H7 F-C VT-3 1 - - - - - X - NA SNUBBER
 CS-2-628-402-A42K NOTE 1
 819AB

CHEMICAL & VOLUME CONTROL 3-CS-2-629-2501R-2

655700 TCX-2-2570-H7 F-C VT-3 1 C - - - - - NA STRUT
 CS-2-629-700-A42R NOTE 1
 R202 818AB

INSERVICE INSPECTION PLAN

CLASS 2 SCHED/COMPL COMPONENTS

		INSPECTION INTERVAL		PLAN STATUS			PRESERVICE YEAR	
		ASME		FIRST PERIOD	SECOND PERIOD	THIRD PERIOD		
		SEC. XI		-----				
SUMMARY EXAMINATION AREA		CATGY	NDE	O U T A G E			INSTRUCTIONS	
NUMBER	IDENTIFICATION	ITEM NO	METH	1	2	3	1	2
-----		-----		-----			-----	
							CALIBRATION BLOCK	

CHEMICAL & VOLUME CONTROL 2-CS-2-086-2501R-2

655800 TCX-2-2570-H9 F-C VT-3 1 C - - - - - NA SNUBBER
 CS-2-AB-071-004-2 NOTE 1
 R202 818AB

655900 TCX-2-2570-H8 F-C VT-3 1 C - - - - - NA SPRING
 CS-2-AB-071-005-2 NOTE 1
 R202 818AB

CONTAINMENT SPRAY 16-CT-2-002-151R-2

56500 TCX-2-2536-H1 F-C VT-3 1 - - - - X - - NA SNUBBER
 CT-2-002-402-S22K NOTE 1
 788SB

656550 TCX-2-2536-H1 C-C PT 1 - - - - X - - 92 WELDED ATTACHMENT
 CT-2-002-402-S22K C3.20
 788SB

CONTAINMENT SPRAY 16-CT-2-003-151R-2

656800 TCX-2-2575-H1 F-C VT-3 1 - - - - X - - NA BOX
 CT-2-003-401-S32A NOTE 1
 802SB

656850 TCX-2-2575-H1 C-C PT 1 - - - - X - - 92 WELDED ATTACHMENT
 CT-2-003-401-S32A C3.20
 802SB

INSERVICE INSPECTION PLAN

CLASS 2 SCHED/COMPL COMPONENTS

		INSPECTION INTERVAL		PLAN STATUS			PRESERVICE YEAR	
		ASME		FIRST PERIOD	SECOND PERIOD	THIRD PERIOD		
		SEC. XI		-----				
SUMMARY EXAMINATION AREA		CATGY	NDE	O U T A G E			INSTRUCTIONS	
NUMBER	IDENTIFICATION	ITEM	NO METH	1 2	1 2 3	1 2	**CALIBRATION BLOCK**	

CONTAINMENT SPRAY 16-CT-2-003-151R-2

656900	TCX-2-2575-H5	F-C	VT-3	1 - -	- - X	- -	NA	STRUT
	CT-2-003-402-S32R	NOTE 1						
	802SB							
657000	TCX-2-2575-H7	F-C	VT-3	1 - -	- - X	- -	NA	STRUT
	CT-2-003-403-S32R	NOTE 1						
	802SB							
657100	TCX-2-2575-H6	F-C	VT-3	1 - -	- - X	- -	NA	STRUT
	CT-2-003-404-S32R	NOTE 1						
	802SB							
657200	TCX-2-2575-H8	F-C	VT-3	1 - -	- - X	- -	NA	SPRING
	CT-2-003-405-S32S	NOTE 1						
	802SB							
657300	TCX-2-2575-H9	F-C	VT-3	1 - -	- - X	- -	NA	STRUT
	CT-2-003-406-S32R	NOTE 1						
	800SB							
657400	TCX-2-2575-H10	F-C	VT-3	1 - -	- - X	- -	NA	STRUT
	CT-2-003-407-S32R	NOTE 1						
	793SB							

CONTAINMENT SPRAY 16-CT-2-004-151R-2

657500	TCX-2-2577-H5	F-C	VT-3	1 - -	- - X	- -	NA	STRUT
	CT-2-004-401-S32R	NOTE 1						
	792SB							

DATE: 07/28/00

COMANCHE PEAK UNIT 2
INSERVICE INSPECTION PLAN
CLASS 2 SCHED/COMPL COMPONENTS

PAGE: 145

		INSPECTION INTERVAL		PLAN STATUS			PRESERVICE YEAR
		FIRST PERIOD	SECOND PERIOD	THIRD PERIOD			
ASME							
SEC. XI		-----					
SUMMARY EXAMINATION AREA	CATGY NDE	- - - - - O U T A G E - - - - -			INSTRUCTIONS		
NUMBER IDENTIFICATION	ITEM NO METH	1 2	1 2 3	1 2	**CALIBRATION BLOCK**		

CONTAINMENT SPRAY 12-CT-2-005-151R-2

657900	TCX-2-2576-H5 CT-2-005-404-S22K 785SB	F-C NOTE 1	VT-3	1	-	-	-	-	X	-	-	NA	SNUBBER
658300	TCX-2-2576-H1 CT-2-005-408-S22S 780SB	F-C NOTE 1	VT-3	1	-	-	-	-	X	-	-	NA	SPRING
658350	TCX-2-2576-H1 CT-2-005-408-S22S 780SB	C-C C3.20	PT	1	-	-	-	-	X	-	-	92	WELDED ATTACHMENT

CONTAINMENT SPRAY 12-CT-2-006-151R-2

658800	TCX-2-2576-H2 CT-2-006-407-S22S 779SB	F-C	VT-3	1 - -	- - X	- -	NA	SPRING
		NOTE 1						
658850	TCX-2-2576-H2 CT-2-006-407-S22S 779SB	C-C	PT	1 - -	- - X	- -	92	WELDED ATTACHMENT
		C3.20						

CONTAINMENT SPRAY 12-CT-2-007-151R-2

659400	TCX-2-2578-H12	F-C	VT-3	1 - -	- - X	- -	NA	STRUT
	CT-2-007-406-S22R	NOTE 1						
	781SB							

INSERVICE INSPECTION PLAN
CLASS 2 SCHED/COMPL COMPONENTS

		INSPECTION INTERVAL		PLAN STATUS			PRESERVICE YEAR
				FIRST PERIOD	SECOND PERIOD	THIRD PERIOD	
SUMMARY EXAMINATION AREA		ASME					
		SEC. XI					
NUMBER IDENTIFICATION		CATGY NDE		O U T A G E			INSTRUCTIONS
		ITEM NO METH		1 2	1 2 3	1 2	**CALIBRATION BLOCK**

CONTAINMENT SPRAY 12-CT-2-007-151R-2

659600 TCX-2-2578-H14 F-C VT-3 1 - - - - X - - NA STRUT
CT-2-007-408-S22R NOTE 1
781SB

CONTAINMENT SPRAY 12-CT-2-008-151R-2

659700 TCX-2-2578-H1 F-C VT-3 1 - - - - X - - NA SPRING
CT-2-008-401-S22S NOTE 1
779SB

59750 TCX-2-2578-H1 C-C PT 1 - - - - X - - 92 WELDED ATTACHMENT
CT-2-008-401-S22S C3.20
779SB

CONTAINMENT SPRAY 16-CT-2-013-301R-2

662200 TCX-2-2571-H15 F-C VT-3 1 - - - - X - - NA SNUBBER
CT-2-013-408-S42K NOTE 1
818SB

CONTAINMENT SPRAY 16-CT-2-025-301R-2

664640 TCX-2-2539-H2 F-C VT-3 1 - - - - X - - NA HANGER
CT-2-025-401-S22R NOTE 1
R62E 785SB

664670 TCX-2-2539-H5 F-C VT-3 1 - - - - X - - NA HANGER
CT-2-025-402-S22S NOTE 1
R62E 785SB

INSERVICE INSPECTION PLAN

CLASS 2 SCHED/COMPL COMPONENTS

		INSPECTION INTERVAL		PLAN STATUS			PRESERVICE YEAR
				FIRST PERIOD	SECOND PERIOD	THIRD PERIOD	
SUMMARY EXAMINATION AREA		ASME	SEC. XI	-----			INSTRUCTIONS
NUMBER IDENTIFICATION		CATGY NDE	ITEM NO METH	1 2	1 2 3	1 2	
-----		-----		-----			***CALIBRATION BLOCK**

CONTAINMENT SPRAY 16-CT-2-121-151R-2

665000 TCX-2-2577-H1 F-C VT-3 1 - - - - X - - NA SPRING
 CT-2-121-403-S22S NOTE 1
 790SB

665050 TCX-2-2577-H1 C-C PT 1 - - - - X - - 92 WELDED ATTACHMENT
 CT-2-121-403-S22S C3.20
 790SB

FEEDWATER 18-FW-2-017-1303-2

665600 TCX-2-2301-H23 F-C VT-3 1 - - - - X NA SPRING. TDLR VERIFICATION
 FW-2-017-433-C42S NOTE 1 BOUNDARY
 827RB

665800 TCX-2-2301-H19 F-C VT-3 1 - - - - X NA STRUT. TDLR VERIFICATION
 FW-2-017-441-C72R NOTE 1 BOUNDARY
 888RB

665900 TCX-2-2301-H2 F-C VT-3 1 - - C - - - - NA SNUBBER. TDLR VERIFICATION
 FW-2-017-444-C72K NOTE 1 BOUNDARY
 R155N888RB

665910 TCX-2-2301-H16 F-C VT-3 1 - - - - X NA STRUT. TDLR VERIFICATION
 FW-2-017-444-C72R NOTE 1 BOUNDARY
 888RB

665950 TCX-2-2301-H2 C-C MT 1 - - C - - - - 92 WELDED ATTACHMENT
 FW-2-017-444-C72K C3.20
 R155N888RB

DATE: 07/28/00

COMANCHE PEAK UNIT 2

PAGE: 148

INSERVICE INSPECTION PLAN

CLASS 2 SCHED/COMPL COMPONENTS

SUMMARY EXAMINATION AREA		INSPECTION INTERVAL		PLAN STATUS			PRESERVICE YEAR	
NUMBER	IDENTIFICATION	ASME SEC. XI CATGY NDE ITEM NO METH		FIRST PERIOD	SECOND PERIOD	THIRD PERIOD		INSTRUCTIONS
				O U T A G E				**CALIBRATION BLOCK**
				1 2	1 2 3	1 2		
<u>FEEDWATER 18-FW-2-017-1303-2</u>								
666000	TCX-2-2301-H3 FW-2-017-446-C72R R155N888RB	F-C NOTE 1	VT-3	1 - -	C - -	- -	NA	STRUT. TDLR VERIFICATION BOUNDARY
666050	TCX-2-2301-H3 FW-2-017-446-C72R R155N888RB	C-C C3.20	MT	1 - -	C - -	- -	92	WELDED ATTACHMENT
666100	TCX-2-2301-H13 FW-2-017-450-C72S 888RB	F-C NOTE 1	VT-3	1 - -	- - -	- X	NA	SPRING. TDLR VERIFICATION BOUNDARY
666200	TCX-2-2301-H12 FW-2-017-451-C72R 888RB	F-C NOTE 1	VT-3	1 - -	- - -	- X	NA	STRUT. TDLR VERIFICATION BOUNDARY
666300	TCX-2-2301-H11 FW-2-017-453-C62R 870RB	F-C NOTE 1	VT-3	1 - -	- - -	- X	NA	STRUT. TDLR VERIFICATION BOUNDARY
666400	TCX-2-2301-H5 FW-2-017-454-C52K R155N856RB	F-C NOTE 1	VT-3	1 - -	C - -	- -	NA	SNUBBER. TDLR VERIFICATION BOUNDARY
666450	TCX-2-2301-H5 FW-2-017-454-C52K R155N856RB	C-C C3.20	MT	1 - -	C - -	- -	92	WELDED ATTACHMENT

INSERVICE INSPECTION PLAN

CLASS 2 SCHED/COMPL COMPONENTS

		INSPECTION INTERVAL		PLAN STATUS						PRESERVICE YEAR	
				FIRST PERIOD		SECOND PERIOD		THIRD PERIOD			
		ASME									
		SEC. XI		-----		-----		-----			
SUMMARY EXAMINATION AREA		CATGY	NDE	-----		O U T A G E		-----		INSTRUCTIONS	
NUMBER	IDENTIFICATION	ITEM NO	METH	1	2	1	2	3	1	2	**CALIBRATION BLOCK**

FEEDWATER 18-FW-2-017-1303-2

666500	TCX-2-2301-H10 FW-2-017-456-CS2R 856RB	F-C NOTE 1	VT-3	1 - -	- - -	- X	NA	STRUT. TDLR VERIFICATION BOUNDARY
666600	TCX-2-2301-H24 FW-2-017-700-C42K 827RB	F-C NOTE 1	VT-3	1 - -	- - -	- X	NA	SNUBBER. TDLR VERIFICATION BOUNDARY
666700	TCX-2-2301-H1 FW-2-017-701-CS2R R155N849RB	F-C NOTE 1	VT-3	1 - -	C - -	- -	NA	HANGER. TDLR VERIFICATION BOUNDARY
666750	TCX-2-2301-H1 FW-2-017-701-CS2R R155N849RB	C-C C3.20	MT	1 - -	C - -	- -	92	WELDED ATTACHMENT
666800	TCX-2-2301-H14 FW-2-017-702-C72R 888RB	F-C NOTE 1	VT-3	1 - -	- - -	- X	NA	STRUT. TDLR VERIFICATION BOUNDARY
666900	TCX-2-2301-H4 FW-2-017-703-C62R R155N873RB	F-C NOTE 1	VT-3	1 - -	C - -	- -	NA	STRUT. TDLR VERIFICATION BOUNDARY
666950	TCX-2-2301-H4 FW-2-017-703-C62R R155N873RB	C-C C3.20	MT	1 - -	C - -	- -	92	WELDED ATTACHMENT

PAGE: 150

INSPECTION INTERVAL	PLAN STATUS	PRESERVICE YEAR

FEEDWATER 18-FW-2-017-1303-2

667100	TCX-2-2301-H20	F-C	VT-3	1 - -	- - -	- X	NA	STRUT. TDLR VERIFICATION
	FW-2-017-705-C72R	NOTE 1						BOUNDARY
	888RB							

FEEDWATER 18-FW-2-018-1303-2

67400	TCX-2-2202-H6	F-C	VT-3	1 - -	C - -	- -	NA	STRUT. TDLR VERIFICATION
	FW-2-018-434-CS2R	NOTE 1						BOUNDARY
	R155L856RB							

667500	TCX-2-2201-H4	F-C	VT-3	1 - -	C - -	- -	NA	STRUT. TDLR VERIFICATION
	FW-2-018-441-C72R	NOTE 1						BOUNDARY
	R155N888RB							

667550	TCX-2-2201-H4	C-C	MT	1 - -	C - -	- -	92	WELDED ATTACHMENT
	FW-2-018-441-C72R	C3.20						
	R155N888RB							

667600	TCX-2-2201-H9	F-C	VT-3	1 - -	C - -	- -	NA	STRUT. TDLR VERIFICATION
	FW-2-018-443-C72R	NOTE 1						BOUNDARY
	R155N808RB							

667800	TCX-2-2201-H10	F-C	VT-3	1 - -	C - -	- -	NA	STRUT. TDLR VERIFICATION
	FW-2-018-445-C72R	NOTE 1						BOUNDARY
	R155N888RB							

INSERVICE INSPECTION PLAN

CLASS 2 SCHED/COMPL COMPONENTS

		INSPECTION INTERVAL		PLAN STATUS			PRESERVICE YEAR
		ASME	SEC. XI	FIRST PERIOD	SECOND PERIOD	THIRD PERIOD	
SUMMARY EXAMINATION AREA		CATGY	NDE	O U T A G E			INSTRUCTIONS
NUMBER	IDENTIFICATION	ITEM NO	METH	1 2	1 2 3	1 2	**CALIBRATION BLOCK**

FEEDWATER 18-FW-2-018-1303-2

667900	TCX-2-2201-H3 FW-2-018-446-C72R R155N888RB	F-C NOTE 1	VT-3	1 - -	C - - - -	NA	STRUT. TDLR VERIFICATION BOUNDARY
667950	TCX-2-2201-H3 FW-2-018-446-C72R R155N888RB	C-C C3.20	MT	1 - -	C - - - -	92	WELDED ATTACHMENT. TDLR VERIFICATION BOUNDARY.
668000	TCX-2-2201-H11 FW-2-018-447-C72R R155N888RB	F-C NOTE 1	VT-3	1 - -	C - - - -	NA	STRUT. TDLR VERIFICATION BOUNDARY
668100	TCX-2-2201-H2 FW-2-018-448-C72K R155N888RB	F-C NOTE 1	VT-3	1 - -	C - - - -	NA	SNUBBER. TDLR VERIFICATION BOUNDARY
668150	TCX-2-2201-H2 FW-2-018-448-C72K R155N888RB	C-C C3.20	MT	1 - -	C - - - -	92	WELDED ATTACHMENT. TDLR VERIFICATION BOUNDARY.
668200	TCX-2-2201-H12 FW-2-018-449-C72R R155N888RB	F-C NOTE 1	VT-3	1 - -	C - - - -	NA	STRUT. TDLR VERIFICATION BOUNDARY
668400	TCX-2-2201-H14 FW-2-018-452-C52R R154J859RB	F-C NOTE 1	VT-3	1 - -	C - - - -	NA	STRUT. TDLR VERIFICATION BOUNDARY

INSERVICE INSPECTION PLAN

CLASS 2 SCHED/COMPL COMPONENTS

		INSPECTION INTERVAL		PLAN STATUS			PRESERVICE YEAR
				FIRST PERIOD	SECOND PERIOD	THIRD PERIOD	
SUMMARY EXAMINATION AREA		ASME					
		SEC. XI					
NUMBER IDENTIFICATION		CATGY NDE		O U T A G E			INSTRUCTIONS
		ITEM NO METH		1 2	1 2 3	1 2	**CALIBRATION BLOCK**

FEEDWATER 18-FW-2-018-1303-2

668500	TCX-2-2201-H15 FW-2-018-453-C52R R154J856RB	F-C NOTE 1	VT-3	1 - -	C - -	- -	NA	STRUT. TDLR VERIFICATION BOUNDARY
668600	TCX-2-2201-H17 FW-2-018-456-C52R R154J834RB	F-C NOTE 1	VT-3	1 - -	C - -	- -	NA	STRUT. TDLR VERIFICATION BOUNDARY
668700	TCX-2-2201-H19 FW-2-018-457-C42S R154J827RB	F-C NOTE 1	VT-3	1 - -	C - -	- -	NA	SPRING. TDLR VERIFICATION BOUNDARY
668800	TCX-2-2201-H1 FW-2-018-458-C42K R154J828RB	F-C NOTE 1	VT-3	1 - -	C - -	- -	NA	SNUBBER. TDLR VERIFICATION BOUNDARY
668850	TCX-2-2201-H1 FW-2-018-458-C42K R154J828RB	C-C C3.20	MT	1 - -	C - -	- -	92	WELDED ATTACHMENT. TDLR VERIFICATION BOUNDARY.
668900	TCX-2-2201-H16 FW-2-018-700-C52R R154J855RB	F-C NOTE 1	VT-3	1 - -	C - -	- -	NA	STRUT. TDLR VERIFICATION BOUNDARY
669000	TCX-2-2201-H7 FW-2-018-703-C72R R155N882RB	F-C NOTE 1	VT-3	1 - -	C - -	- -	NA	STRUT. TDLR VERIFICATION BOUNDARY

INSERVICE INSPECTION PLAN
CLASS 2 SCHED/COMPL COMPONENTS

		INSPECTION INTERVAL		PLAN STATUS			PRESERVICE YEAR
				FIRST PERIOD	SECOND PERIOD	THIRD PERIOD	
SUMMARY EXAMINATION AREA		ASME					
		SEC. XI					
NUMBER IDENTIFICATION		CATGY NDE		O U T A G E			INSTRUCTIONS
		ITEM NO METH		1 2	1 2 3	1 2	**CALIBRATION BLOCK**

FEEDWATER 18-FW-2-018-1303-2

669100 TCX-2-2201-H5 F-C VT-3 1 - - C - - - - NA STRUT. TDLR VERIFICATION
FW-2-018-704-C62R NOTE 1 BOUNDARY
R155N866RB

669150 TCX-2-2201-H5 C-C MT 1 - - C - - - - 92 WELDED ATTACHMENT. TDLR
FW-2-018-704-C62R C3.20 VERIFICATION BOUNDARY.
R155N866RB

FEEDWATER 18-FW-2-019-1303-2

669200 TCX-2-2101-H12 F-C VT-3 1 C - - - - - NA SPRING. TDLR VERIFICATION
FW-2-019-401-C42S NOTE 1 BOUNDARY
R100A827RB

669300 TCX-2-2101-H8 F-C VT-3 1 C - - - - - NA SPRING. TDLR VERIFICATION
FW-2-019-402-C52S NOTE 1 BOUNDARY
R154I856RB

669400 TCX-2-2101-H1 F-C VT-3 1 C - - - - - NA SNUBBER. TDLR VERIFICATION
FW-2-019-404-C42K NOTE 1 BOUNDARY
R154I827RB

669450 TCX-2-2101-H1 C-C MT 1 C - - - - - 92 WELDED ATTACHMENT. TDLR
FW-2-019-404-C42K C3.20 VERIFICATION BOUNDARY.
R154I827RB

669500 TCX-2-2101-H7 F-C VT-3 1 C - - - - - NA SNUBBER. TDLR VERIFICATION
FW-2-019-405-C52K NOTE 1 BOUNDARY
R154I856RB

INSERVICE INSPECTION PLAN
CLASS 2 SCHED/COMPL COMPONENTS

		INSPECTION INTERVAL		PLAN STATUS			PRESERVICE YEAR	
				FIRST	SECOND	THIRD		
				PERIOD	PERIOD	PERIOD		
		SEC. XI		-----				
SUMMARY EXAMINATION AREA		CATGY	NDE	- - - - - O U T A G E - - - - -			INSTRUCTIONS	
NUMBER IDENTIFICATION		ITEM NO	METH	1	2	3	1	2
								CALIBRATION BLOCK

FEEDWATER 18-FW-2-019-1303-2

669600	TCX-2-2101-H2 FW-2-019-406-CS2R R100A850RB	F-C NOTE 1	VT-3	1 C -	- - -	- -	NA	STRUT. TDLR VERIFICATION BOUNDARY
669650	TCX-2-2101-H2 FW-2-019-406-CS2R R154I850RB	C-C C3.20	MT	1 C -	- - -	- -	92	WELDED ATTACHMENT. TDLR VERIFICATION BOUNDARY.
669700	TCX-2-2101-H6 FW-2-019-408-S62R R100A856SB	F-C NOTE 1	VT-3	1 C -	- - -	- -	NA	STRUT. TDLR VERIFICATION BOUNDARY
669800	TCX-2-2101-H10 FW-2-019-411-C42K R154I827RB	F-C NOTE 1	VT-3	1 C -	- - -	- -	NA	SNUBBER. TDLR VERIFICATION BOUNDARY
669900	TCX-2-2101-H11 FW-2-019-412-C42K R154I828RB	F-C NOTE 1	VT-3	1 C -	- - -	- -	NA	SNUBBER. TDLR VERIFICATION BOUNDARY

FEEDWATER 18-FW-2-020-1303-2

670000	TCX-2-2401-H1 FW-2-020-403-C42K 827RB	F-C NOTE 1	VT-3	1 - -	- - -	X -	NA	SNUBBER. TDLR VERIFICATION BOUNDARY
670010	TCX-2-2401-H7 FW-2-020-402-CS2S 827RB	F-C NOTE 1	VT-3	1 - -	- - -	X -	NA	SPRING. TDLR VERIFICATION BOUNDARY

INSERVICE INSPECTION PLAN
CLASS 2 SCHED/COMPL COMPONENTS

		INSPECTION INTERVAL		PLAN STATUS						PRESERVICE YEAR	
		ASME		FIRST PERIOD		SECOND PERIOD		THIRD PERIOD			
		SEC. XI		-----		-----		-----			
SUMMARY EXAMINATION AREA		CATGY	NDE	O U T A G E						INSTRUCTIONS	
NUMBER	IDENTIFICATION	ITEM NO	METH	1	2	1	2	3	1	2	**CALIBRATION BLOCK**

FEEDWATER 18-FW-2-020-1303-2											
670050	TCX-2-2401-H1 FW-2-020-403-C42K 827RB	C-C	MT	1	-	-	-	-	X	-	92 WELDED ATTACHMENT. TDLR VERIFICATION BOUNDARY.
670100	TCX-2-2401-H11 FW-2-020-410-C42S 827RB	F-C	VT-3	1	-	-	-	-	X	-	NA SPRING. TDLR VERIFICATION BOUNDARY
670110	TCX-2-2401-H8 FW-2-020-407-C52K 827RB	F-C	VT-3	1	-	-	-	-	X	-	NA SNUBBER. TDLR VERIFICATION BOUNDARY
670200	TCX-2-2401-H6 FW-2-020-413-S62R 856RB	F-C	VT-3	1	-	-	-	-	X	-	NA STRUT. TDLR VERIFICATION BOUNDARY
670300	TCX-2-2401-H2 FW-2-020-700-C52R 842RB	F-C	VT-3	1	-	-	-	-	X	-	NA STRUT. TDLR VERIFICATION BOUNDARY
670350	TCX-2-2401-H2 FW-2-020-700-C52R 842RB	C-C	MT	1	-	-	-	-	X	-	92 WELDED ATTACHMENT. TDLR VERIFICATION BOUNDARY.
670400	TCX-2-2401-H10 FW-2-020-701-C42K 830RB	F-C	VT-3	1	-	-	-	-	X	-	NA SNUBBER. TDLR VERIFICATION BOUNDARY

INSERVICE INSPECTION PLAN

CLASS 2 SCHED/COMPL COMPONENTS

		INSPECTION INTERVAL		PLAN STATUS			PRESERVICE YEAR
		ASME	SEC. XI	FIRST PERIOD	SECOND PERIOD	THIRD PERIOD	
SUMMARY EXAMINATION AREA		CATGY	NDE	O U T A G E			INSTRUCTIONS
NUMBER	IDENTIFICATION	ITEM NO	METH	1 2	1 2 3	1 2	**CALIBRATION BLOCK**

FEEDWATER 6-FW-2-095-1303-2

671900	TCK-2-2103-H7 FW-2-095-401-C62R R155L64RB	F-C NOTE 1	VT-3 1 C -	- - -	- -	NA	STRUT. TDLR VERIFICATION BOUNDARY
672000	TCK-2-2103-H6 FW-2-095-401-S62R R100B870SB	F-C NOTE 1	VT-3 1 C -	- - -	- -	NA	STRUT. TDLR VERIFICATION BOUNDARY
672100	TCK-2-2102-H8 FW-2-095-402-C62R 867RB	F-C NOTE 1	VT-3 1 - -	- - X	- -	NA	STRUT. TDLR VERIFICATION BOUNDARY
672400	TCK-2-2103-H3 FW-2-095-404-S62R R100B863SB	F-C NOTE 1	VT-3 1 C -	- - -	- -	NA	STRUT. TDLR VERIFICATION BOUNDARY
672500	TCK-2-2102-H13 FW-2-095-405-C62S 871RB	F-C NOTE 1	VT-3 1 - -	- - X	- -	NA	SPRING. TDLR VERIFICATION BOUNDARY
672600	TCK-2-2102-H15 FW-2-095-408-C62S 871RB	F-C NOTE 1	VT-3 1 - -	- - X	- -	NA	STANCHION. TDLR VERIFICATION BOUNDARY
672700	TCK-2-2102-H17 FW-2-095-410-C62R 866RB	F-C NOTE 1	VT-3 1 - -	- - X	- -	NA	STRUT. TDLR VERIFICATION BOUNDARY

INSERVICE INSPECTION PLAN

CLASS 2 SCHED/COMPL COMPONENTS

INSPECTION INTERVAL				PLAN STATUS						PRESERVICE YEAR	
				FIRST	SECOND			THIRD			
ASME				PERIOD	PERIOD			PERIOD			
SEC. XI				-----							
SUMMARY EXAMINATION AREA				CATGY	NDE	O U T A G E				INSTRUCTIONS	
NUMBER IDENTIFICATION				ITEM NO	METH	1	2	3	1	2	**CALIBRATION BLOCK**

CALIBRATION BLOCK

FEEDWATER 6-FW-2-095-1303-2

672800	TCX-2-2102-H20 FW-2-095-411-C62K 862RB	F-C NOTE 1	VT-3	1	-	-	-	-	X	-	-	NA	SNUBBER. TDLR VERIFICATION BOUNDARY
672900	TCX-2-2102-H19 FW-2-095-412-C62K 863RB	F-C NOTE 1	VT-3	1	-	-	-	-	X	-	-	NA	SNUBBER. TDLR VERIFICATION BOUNDARY
673000	TCX-2-2102-H1 FW-2-095-413-C62S 869RB	F-C NOTE 1	VT-3	1	-	-	-	-	X	-	-	NA	SPRING. TDLR VERIFICATION BOUNDARY
673050	TCX-2-2102-H1 FW-2-095-413-C62S 869RB	C-C C3.20	MT	1	-	-	-	-	X	-	-	92	WELDED ATTACHMENT. TDLR VERIFICATION BOUNDARY.
673100	TCX-2-2102-H16 FW-2-095-414-C62K 867RB	F-C NOTE 1	VT-3	1	-	-	-	-	X	-	-	NA	SNUBBER. TDLR VERIFICATION BOUNDARY
673200	TCX-2-2102-H18 FW-2-095-415-C62K 865RB	F-C NOTE 1	VT-3	1	-	-	-	-	X	-	-	NA	SNUBBER. TDLR VERIFICATION BOUNDARY
673300	TCX-2-2102-H14 FW-2-095-702-C62K 871RB	F-C NOTE 1	VT-3	1	-	-	-	-	X	-	-	NA	SNUBBER. TDLR VERIFICATION BOUNDARY

INSERVICE INSPECTION PLAN
CLASS 2 SCHED/COMPL COMPONENTS

		INSPECTION INTERVAL		PLAN STATUS			PRESERVICE YEAR
				FIRST PERIOD	SECOND PERIOD	THIRD PERIOD	
SUMMARY EXAMINATION AREA		ASME					
		SEC. XI					
NUMBER IDENTIFICATION		CATGY NDE		O U T A G E			INSTRUCTIONS
		ITEM NO METH		1 2	1 2 3	1 2	**CALIBRATION BLOCK**

FEEDWATER 6-FW-2-095-1303-2

673400	TCX-2-2102-H11 FW-2-095-703-C62R 869RB	F-C NOTE 1	VT-3	1 - -	- - X	- -	NA	STRUT. TDLR VERIFICATION BOUNDARY
673500	TCX-2-2102-H10 FW-2-095-704-C62K 867RB	F-C NOTE 1	VT-3	1 - -	- - X	- -	NA	SNUBBER. TDLR VERIFICATION BOUNDARY
673600	TCX-2-2103-H8 FW-2-095-705-C62K R155L865RB	F-C NOTE 1	VT-3	1 - -	- - X	- -	NA	SNUBBER. TDLR VERIFICATION BOUNDARY

FEEDWATER 6-FW-2-096-1303-2

673700	TCX-2-2203-H25 FW-2-096-402-C62K 866RB	F-C NOTE 1	VT-3	1 - -	- - -	X -	NA	SNUBBER. TDLR VERIFICATION BOUNDARY
673800	TCX-2-2203-H23 FW-2-096-403-C62K 866RB	F-C NOTE 1	VT-3	1 - -	- - -	X -	NA	SNUBBER. TDLR VERIFICATION BOUNDARY
673900	TCX-2-2203-H21 FW-2-096-407-C62S 868RB	F-C NOTE 1	VT-3	1 - -	- - -	X -	NA	SPRING. TDLR VERIFICATION BOUNDARY
674000	TCX-2-2203-H18 FW-2-096-409-C62K 869RB	F-C NOTE 1	VT-3	1 - -	- - -	X -	NA	SNUBBER. TDLR VERIFICATION BOUNDARY

INSERVICE INSPECTION PLAN

CLASS 2 SCHED/COMPL COMPONENTS

		INSPECTION INTERVAL		PLAN STATUS						PRESERVICE YEAR			
				FIRST PERIOD		SECOND PERIOD		THIRD PERIOD					
		ASME											
		SEC. XI		-----		-----		-----					
SUMMARY EXAMINATION AREA		CATGY NDE		- - - - - O U T A G E - - - - -								INSTRUCTIONS	
NUMBER IDENTIFICATION		ITEM NO METH		1 2		1 2 3		1 2		**CALIBRATION BLOCK**			

FEEDWATER 6-FW-2-096-1303-2

674100	TCX-2-2203-H19 FW-2-096-410-C62R 869RB	F-C NOTE 1	VT-3	1 - -	- - -	X -	NA	STRUT. TDLR VERIFICATION BOUNDARY
674200	TCX-2-2203-H14 FW-2-096-416-C62R 880RB	F-C NOTE 1	VT-3	1 - -	- - -	X -	NA	STRUT. TDLR VERIFICATION BOUNDARY
674350	TCX-2-2203-H4 FW-2-096-422-C62R 880RB	C-C C3.20	MT	1 - -	- - -	X -	92	WELDED ATTACHMENT. TDLR VERIFICATION BOUNDARY. ** ,**
674400	TCX-2-2203-H12 FW-2-096-423-C62R 880RB	F-C NOTE 1	VT-3	1 - -	- - -	X -	NA	STRUT. TDLR VERIFICATION BOUNDARY
674500	TCX-2-2203-H11 FW-2-096-424-C62R 880RB	F-C NOTE 1	VT-3	1 - -	- - -	X -	NA	STRUT. TDLR VERIFICATION BOUNDARY
674650	TCX-2-2203-H3 FW-2-096-428-C62R 874RB	C-C C3.20	MT	1 - -	- - -	X -	92	WELDED ATTACHMENT. TDLR VERIFICATION BOUNDARY.
674700	TCX-2-2203-H2 FW-2-096-432-C62R 867RB	F-C NOTE 1	VT-3	1 - -	- - -	X -	NA	STRUT. TDLR VERIFICATION BOUNDARY

INSERVICE INSPECTION PLAN

CLASS 2 SCHED/COMPL COMPONENTS

		INSPECTION INTERVAL		PLAN STATUS						PRESERVICE YEAR	
		ASME		FIRST	SECOND	THIRD					
		SEC. XI		PERIOD	PERIOD	PERIOD					
SUMMARY EXAMINATION AREA		CATGY	NDE	O U T A G E						INSTRUCTIONS	
NUMBER	IDENTIFICATION	ITEM NO	METH	1	2	1	2	3	1	2	**CALIBRATION BLOCK**

<u>FEEDWATER 6-FW-2-096-1303-2</u>											
674750	TCX-2-2203-H2 FW-2-096-432-C62R 867RB	C-C	MT	1	-	-	-	-	X	-	92 WELDED ATTACHMENT. TDLR VERIFICATION BOUNDARY.
674800	TCX-2-2203-H8 FW-2-096-433-C62R 868RB	F-C	VT-3	1	-	-	-	-	X	-	NA STRUT. TDLR VERIFICATION BOUNDARY
674900	TCX-2-2203-H9 FW-2-096-434-C62R 868RB	F-C	VT-3	1	-	-	-	-	X	-	NA STRUT. TDLR VERIFICATION BOUNDARY
675000	TCX-2-2203-H6 FW-2-096-435-C62R 867RB	F-C	VT-3	1	-	-	-	-	X	-	NA STRUT. TDLR VERIFICATION BOUNDARY
675100	TCX-2-2203-H7 FW-2-096-436-C62R 867RB	F-C	VT-3	1	-	-	-	-	X	-	NA STRUT. TDLR VERIFICATION BOUNDARY
675200	TCX-2-2204-H11 FW-2-096-439-C62R 864RB	F-C	VT-3	1	-	-	-	-	X	-	NA STRUT. TDLR VERIFICATION BOUNDARY
675300	TCX-2-2204-H8 FW-2-096-442-S62R R100C863SB	F-C	VT-3	1	-	-	C	-	-	-	NA STRUT. TDLR VERIFICATION BOUNDARY

INSERVICE INSPECTION PLAN

CLASS 2 SCHED/COMPL COMPONENTS

		INSPECTION INTERVAL		PLAN STATUS			PRESERVICE YEAR
		ASME		FIRST PERIOD	SECOND PERIOD	THIRD PERIOD	
		SEC. XI		-----			
SUMMARY EXAMINATION AREA		CATGY	NDE	O U T A G E			INSTRUCTIONS
NUMBER	IDENTIFICATION	ITEM NO	METH	1	2	3	**CALIBRATION BLOCK**

<u>FEEDWATER 6-FW-2-096-1303-2</u>							
675600	TCX-2-2204-H1 FW-2-096-702-C62K R155L864RB	F-C	VT-3	1 - -	C - -	- -	NA SNUBBER. TDLR VERIFICATION BOUNDARY
		NOTE 1					
675650	TCX-2-2204-H1 FW-2-096-702-C62K R155L864RB	C-C	MT	1 - -	C - -	- -	92 WELDED ATTACHMENT. TDLR VERIFICATION BOUNDARY.
		C3.20					
675700	TCX-2-2203-H1 FW-2-096-705-C62K 867RB	F-C	VT-3	1 - -	- - -	X -	NA SNUBBER. TDLR VERIFICATION BOUNDARY
		NOTE 1					
675750	TCX-2-2203-H1 FW-2-096-705-C62K 867RB	C-C	MT	1 - -	- - -	X -	92 WELDED ATTACHMENT. TDLR VERIFICATION BOUNDARY.
		C3.20					
675800	TCX-2-2203-H24 FW-2-096-707-C62S 865RB	F-C	VT-3	1 - -	- - -	X -	NA SPRING. TDLR VERIFICATION BOUNDARY
		NOTE 1					
675900	TCX-2-2203-H22 FW-2-096-708-C62K 868RB	F-C	VT-3	1 - -	- - -	X -	NA SNUBBER. TDLR VERIFICATION BOUNDARY
		NOTE 1					
676000	TCX-2-2203-H15 FW-2-096-709-C62R 880RB	F-C	VT-3	1 - -	- - -	X -	NA STRUT. TDLR VERIFICATION BOUNDARY
		NOTE 1					

INSERVICE INSPECTION PLAN

CLASS 2 SCHED/COMPL COMPONENTS

		INSPECTION INTERVAL		PLAN STATUS			PRESERVICE YEAR
		ASME	SEC. XI	FIRST PERIOD	SECOND PERIOD	THIRD PERIOD	
SUMMARY EXAMINATION AREA		CATGY	NDE	O U T A G E			INSTRUCTIONS
NUMBER	IDENTIFICATION	ITEM NO	METH	1	2	3	**CALIBRATION BLOCK**

FEEDWATER 6-FW-2-096-1303-2

676100	TCX-2-2203-H5 FW-2-096-710-C62K 880RB	F-C	VT-3	1	-	-	X	-	NA	SNUBBER. TDLR VERIFICATION BOUNDARY
		NOTE 1								
676150	TCX-2-2203-H5 FW-2-096-710-C62K 880RB	C-C	MT	1	-	-	X	-	92	WELDED ATTACHMENT. TDLR VERIFICATION BOUNDARY.
		C3.20								
676300	TCX-2-2203-H17 FW-2-096-712-C62R 869RB	F-C	VT-3	1	-	-	X	-	NA	STRUT. TDLR VERIFICATION BOUNDARY
		NOTE 1								
676400	TCX-2-2203-H20 FW-2-096-713-C62K 869RB	F-C	VT-3	1	-	-	X	-	NA	SNUBBER. TDLR VERIFICATION BOUNDARY
		NOTE 1								
676500	TCX-2-2204-H12 FW-2-096-716-C62K 864RB	F-C	VT-3	1	-	-	X	-	NA	SNUBBER. TDLR VERIFICATION BOUNDARY
		NOTE 1								

FEEDWATER 6-FW-2-097-1303-2

676600	TCX-2-2303-H9 FW-2-097-401-S62R 863SB	F-C	VT-3	1	-	-	X	-	NA	STRUT. TDLR VERIFICATION BOUNDARY
		NOTE 1								
676900	TCX-2-2302-H4 FW-2-097-405-C62R 867RB	F-C	VT-3	1	-	-	C	-	NA	STRUT. TDLR VERIFICATION BOUNDARY
		NOTE 1								

INSERVICE INSPECTION PLAN

CLASS 2 SCHED/COMPL COMPONENTS

		INSPECTION INTERVAL		PLAN STATUS			PRESERVICE YEAR
		ASME		FIRST PERIOD	SECOND PERIOD	THIRD PERIOD	
		SEC. XI		-----			
SUMMARY EXAMINATION AREA		CATGY NDE		O U T A G E			INSTRUCTIONS
NUMBER	IDENTIFICATION	ITEM NO METH		1 2	1 2 3	1 2	**CALIBRATION BLOCK**

FEEDWATER 6-FW-2-097-1303-2

677000	TCX-2-2302-H6 FW-2-097-408-C62R	F-C NOTE 1	VT-3	1 - -	- C -	- -	NA	STRUT. TDLR VERIFICATION BOUNDARY
677050	TCX-2-2302-H7 FW-2-097-412-C62R	F-C NOTE 1	VT-3	1 - -	- C -	- -	NA	STRUT. TDLR VERIFICATION BOUNDARY
677100	TCX-2-2302-H8 FW-2-097-413-C62R 877RB	F-C NOTE 1	VT-3	1 - -	- C -	- -	NA	STRUT. TDLR VERIFICATION BOUNDARY
677200	TCX-2-2302-H9 FW-2-097-416-C62R 880RB	F-C NOTE 1	VT-3	1 - -	- C -	- -	NA	STRUT. TDLR VERIFICATION BOUNDARY
677300	TCX-2-2302-H10 FW-2-097-417-C62R 880RB	F-C NOTE 1	VT-3	1 - -	- C -	- -	NA	STRUT. TDLR VERIFICATION BOUNDARY
677400	TCX-2-2302-H12 FW-2-097-424-C62R 880RB	F-C NOTE 1	VT-3	1 - -	- C -	- -	NA	STRUT. TDLR VERIFICATION BOUNDARY
677500	TCX-2-2302-H13 FW-2-097-425-C62R 880RB	F-C NOTE 1	VT-3	1 - -	- C -	- -	NA	STRUT. TDLR VERIFICATION BOUNDARY

INSERVICE INSPECTION PLAN

CLASS 2 SCHED/COMPL COMPONENTS

		INSPECTION INTERVAL		PLAN STATUS			PRESERVICE YEAR
		ASME	SEC. XI	FIRST PERIOD	SECOND PERIOD	THIRD PERIOD	
SUMMARY EXAMINATION AREA		CATGY	NDE	O U T A G E			INSTRUCTIONS
NUMBER	IDENTIFICATION	ITEM	NO METH	1 2	1 2 3	1 2	**CALIBRATION BLOCK**

FEEDWATER 6-FW-2-097-1303-2

677600	TCX-2-2302-H16 FW-2-097-428-C62R 876RB	F-C	VT-3	1 - -	- C -	- -	NA	STRUT. TDLR VERIFICATION BOUNDARY
		NOTE 1						
677700	TCX-2-2302-H19 FW-2-097-430-C62R 868RB	F-C	VT-3	1 - -	- C -	- -	NA	STRUT. TDLR VERIFICATION BOUNDARY
		NOTE 1						
677800	TCX-2-2302-H18 FW-2-097-431-C62R 868RB	F-C	VT-3	1 - -	- C -	- -	NA	STRUT. TDLR VERIFICATION BOUNDARY
		NOTE 1						
677900	TCX-2-2302-H20 FW-2-097-433-C62R 868RB	F-C	VT-3	1 - -	- C -	- -	NA	STRUT. TDLR VERIFICATION BOUNDARY
		NOTE 1						
678000	TCX-2-2302-H15 FW-2-097-434-C62R 868RB	F-C	VT-3	1 - -	- C -	- -	NA	STRUT. TDLR VERIFICATION BOUNDARY
		NOTE 1						
678100	TCX-2-2302-H21 FW-2-097-435-C62S 868RB	F-C	VT-3	1 - -	- C -	- -	NA	SPRING. TDLR VERIFICATION BOUNDARY
		NOTE 1						
678200	TCX-2-2302-H22 FW-2-097-436-C62K 868RB	F-C	VT-3	1 - -	- - -	X -	NA	SNUBBER. TDLR VERIFICATION BOUNDARY
		NOTE 1						

DATE: 07/28/00

COMANCHE PEAK UNIT 2

PAGE: 165

INSERVICE INSPECTION PLAN
CLASS 2 SCHED/COMPL COMPONENTS

		INSPECTION INTERVAL		PLAN STATUS			PRESERVICE YEAR
		ASME		FIRST PERIOD	SECOND PERIOD	THIRD PERIOD	
		SEC. XI		-----			
SUMMARY EXAMINATION AREA		CATGY	NDE	O U T A G E			INSTRUCTIONS
NUMBER	IDENTIFICATION	ITEM NO	METH	1	2	3	**CALIBRATION BLOCK**
-----		-----		-----			-----
<u>FEEDWATER 6-FW-2-097-1303-2</u>							
678300	TCX-2-2302-H24 FW-2-097-439-C62K 866RB	F-C	VT-3	1	-	-	NA SNUBBER. TDLR VERIFICATION BOUNDARY
		NOTE 1					
678400	TCX-2-2302-H27 FW-2-097-441-C62K 867RB	F-C	VT-3	1	-	-	NA SNUBBER. TDLR VERIFICATION BOUNDARY
		NOTE 1					
678500	TCX-2-2303-H13 FW-2-097-448-C62K 865RB	F-C	VT-3	1	-	-	NA SNUBBER. TDLR VERIFICATION BOUNDARY
		NOTE 1					
678600	TCX-2-2303-H14 FW-2-097-449-C62R 865RB	F-C	VT-3	1	-	-	NA STRUT. TDLR VERIFICATION BOUNDARY
		NOTE 1					
678620	TCX-2-2302-H23 FW-2-097-451-C62K 865RB	F-C	VT-3	1	-	-	NA SNUBBER. TDLR VERIFICATION BOUNDARY
		NOTE 1					
678700	TCX-2-2302-H5 FW-2-097-702-C62R 866RB	F-C	VT-3	1	-	-	NA STRUT. TDLR VERIFICATION BOUNDARY
		NOTE 1					
678800	TCX-2-2302-H1 FW-2-097-703-C62R 866RB	F-C	VT-3	1	-	-	NA STRUT. TDLR VERIFICATION BOUNDARY
		NOTE 1					

INSERVICE INSPECTION PLAN

CLASS 2 SCHED/COMPL COMPONENTS

	INSPECTION INTERVAL	PLAN STATUS			PRESERVICE YEAR
		FIRST PERIOD	SECOND PERIOD	THIRD PERIOD	
SUMMARY EXAMINATION AREA	ASME				
NUMBER IDENTIFICATION	SEC. XI				
	CATGY NDE	O U T A G E			INSTRUCTIONS
	ITEM NO METH	1 2	1 2 3	1 2	**CALIBRATION BLOCK**

FEEDWATER 6-FW-2-097-1303-2

678840	TCX-2-2302-H2 FW-2-097-418-C62R 880RB	C-C	MT	1 - -	- C - - -	92	BOX. TDLR VERIFICATION BOUNDARY.
678845	TCX-2-2302-H2 FW-2-097-418-C62R 880RB	F-C	VT-3	1 - -	- C - - -	NA	WELDED ATTACHMENT. TDLR VERIFICATION BOUNDARY.
678850	TCX-2-2302-H1 FW-2-097-703-C62R 866RB	C-C	MT	1 - -	- C - - -	92	WELDED ATTACHMENT. TDLR VERIFICATION BOUNDARY.
678900	TCX-2-2302-H3 FW-2-097-704-C62R 866RB	F-C	VT-3	1 - -	- C - - -	NA	STRUT. TDLR VERIFICATION BOUNDARY
679000	TCX-2-2302-H17 FW-2-097-706-C62R 868RB	F-C	VT-3	1 - -	- C - - -	NA	STRUT. TDLR VERIFICATION BOUNDARY
679100	TCX-2-2302-H25 FW-2-097-707-C62S 865RB	F-C	VT-3	1 - -	- - - X -	NA	SPRING. TDLR VERIFICATION BOUNDARY
679200	TCX-2-2302-H26 FW-2-097-708-C62K 867RB	F-C	VT-3	1 - -	- - - X -	NA	SNUBBER. TDLR VERIFICATION BOUNDARY

DATE: 07/28/00

COMANCHE PEAK UNIT 2
INSERVICE INSPECTION PLAN
CLASS 2 SCHED/COMPL COMPONENTS

PAGE: 167

		INSPECTION INTERVAL		PLAN STATUS						PRESERVICE YEAR
				FIRST PERIOD	SECOND PERIOD	THIRD PERIOD				
		ASME								
		SEC. XI		-----	-----	-----				
SUMMARY EXAMINATION AREA	CATGY NDE			- - - - -	O U T A G E	- - - - -				INSTRUCTIONS
NUMBER IDENTIFICATION	ITEM NO METH			1 2	1 2 3	1 2				**CALIBRATION BLOCK**
.....

FEEDWATER 6-FW-2-098-1303-2

679300	TCX-2-2403-H8 FW-2-098-401-C62R 864RB	F-C NOTE 1	VT-3	1 - -	- - -	X -	NA	STRUT. TDLR VERIFICATION BOUNDARY
679400	TCX-2-2402-H5 FW-2-098-402-C62R 866RB	F-C NOTE 1	VT-3	1 - -	- - -	X -	NA	STRUT. TDLR VERIFICATION BOUNDARY
679500	TCX-2-2402-H9 FW-2-098-408-C62S 871RB	F-C NOTE 1	VT-3	1 - -	- - -	X -	NA	SPRING. TDLR VERIFICATION BOUNDARY
679600	TCX-2-2402-H11 FW-2-098-411-C62S 871RB	F-C NOTE 1	VT-3	1 - -	- - -	X -	NA	HANGER. TDLR VERIFICATION BOUNDARY
679700	TCX-2-2402-H13 FW-2-098-412-C62K 864RB	F-C NOTE 1	VT-3	1 - -	- - -	X -	NA	SNUBBER. TDLR VERIFICATION BOUNDARY
679900	TCX-2-2402-H14 FW-2-098-416-C62K 862RB	F-C NOTE 1	VT-3	1 - -	- - -	X -	NA	SNUBBER. TDLR VERIFICATION BOUNDARY
680000	TCX-2-2402-H4 FW-2-098-417-C62S 872RB	F-C NOTE 1	VT-3	1 - -	- - -	X -	NA	HANGER. TDLR VERIFICATION BOUNDARY

INSERVICE INSPECTION PLAN

CLASS 2 SCHED/COMPL COMPONENTS

		INSPECTION INTERVAL		PLAN STATUS						PRESERVICE YEAR	
				FIRST		SECOND		THIRD			
		ASME		PERIOD		PERIOD		PERIOD			
		SEC. XI		-----		-----		-----			
SUMMARY EXAMINATION AREA		CATGY NDE		- - - - -		O U T A G E		- - - - -		INSTRUCTIONS	
NUMBER	IDENTIFICATION	ITEM NO	METH	1	2	1	2	3	1	2	**CALIBRATION BLOCK**

FEEDWATER 6-FW-2-098-1303-2

680050	TCX-2-2402-H4 FW-2-098-417-C62S 872RB	C-C	MT	1	-	-	-	-	X	-	92	WELDED ATTACHMENT. TDLR VERIFICATION BOUNDARY.
680600	TCX-2-2402-H10 FW-2-098-423-C62R 871RB	F-C	VT-3	1	-	-	-	-	X	-	NA	STRUT. TDLR VERIFICATION BOUNDARY
680700	TCX-2-2402-H8 FW-2-098-424-C62R 871RB	F-C	VT-3	1	-	-	-	-	X	-	NA	STRUT. TDLR VERIFICATION BOUNDARY
680800	TCX-2-2402-H3 FW-2-098-704-C62K	F-C	VT-3	1	-	-	-	-	X	-	NA	SNUBBER. TDLR VERIFICATION BOUNDARY
680850	TCX-2-2402-H3 FW-2-098-704-C62K 872RB	C-C	MT	1	-	-	-	-	X	-	92	WELDED ATTACHMENT. TDLR VERIFICATION BOUNDARY.
680900	TCX-2-2402-H7 FW-2-098-706-C62R 868RB	F-C	VT-3	1	-	-	-	-	X	-	NA	STRUT. TDLR VERIFICATION BOUNDARY
681000	TCX-2-2402-H2 FW-2-098-708-C62R 871RB	F-C	VT-3	1	-	-	-	-	X	-	NA	STRUT. TDLR VERIFICATION BOUNDARY

INSERVICE INSPECTION PLAN

CLASS 2 SCHED/COMPL COMPONENTS

		INSPECTION INTERVAL		PLAN STATUS			PRESERVICE YEAR
		ASME		FIRST PERIOD	SECOND PERIOD	THIRD PERIOD	
		SEC. XI		-----			
SUMMARY EXAMINATION AREA		CATGY	NDE	O U T A G E			INSTRUCTIONS
NUMBER	IDENTIFICATION	ITEM	NO METH	1 2	1 2 3	1 2	**CALIBRATION BLOCK**

FEEDWATER 6-FW-2-098-1303-2

681050	TCX-2-2402-H2	C-C	MT	1 - -	- - -	X -	92	WELDED ATTACHMENT. TDLR
	FW-2-098-708-C62R	C3.20						VERIFICATION BOUNDARY.
	871RB							

FEEDWATER 6-FW-2-099-1303-2

681100	TCX-2-2102-H7	F-C	VT-3	1 - -	- - X	- -	NA	SNUBBER. TDLR VERIFICATION
	FW-2-099-402-C62K	NOTE 1						BOUNDARY
	868RB							

681200	TCX-2-2102-H6	F-C	VT-3	1 - -	- - X	- -	NA	STRUT. TDLR VERIFICATION
	FW-2-099-405-C62R	NOTE 1						BOUNDARY
	869RB							

681300	TCX-2-2102-H3	F-C	VT-3	1 - -	- - X	- -	NA	STRUT. TDLR VERIFICATION
	FW-2-099-408-C62R	NOTE 1						BOUNDARY
	860RB							

681400	TCX-2-2102-H4	F-C	VT-3	1 - -	- - X	- -	NA	SNUBBER. TDLR VERIFICATION
	FW-2-099-700-C62K	NOTE 1						BOUNDARY
	860RB							

681500	TCX-2-2102-H5	F-C	VT-3	1 - -	- - X	- -	NA	STRUT. TDLR VERIFICATION
	FW-2-099-702-C62R	NOTE 1						BOUNDARY
	867RB							

681600	TCX-2-2102-H2	F-C	VT-3	1 - -	- - X	- -	NA	SNUBBER. TDLR VERIFICATION
	FW-2-099-703-C62K	NOTE 1						BOUNDARY
	860RB							

INSERVICE INSPECTION PLAN

CLASS 2 SCHED/COMPL COMPONENTS

		INSPECTION INTERVAL		PLAN STATUS			PRESERVICE YEAR
		ASME	SEC. XI	FIRST PERIOD	SECOND PERIOD	THIRD PERIOD	
SUMMARY EXAMINATION AREA		CATGY	NDE	O U T A G E			INSTRUCTIONS
NUMBER	IDENTIFICATION	ITEM NO	METH	1	2	3	**CALIBRATION BLOCK**

FEEDWATER 6-FW-2-100-1303-2

681700	TCX-2-2204-H13 FW-2-100-401-C62R 863RB	F-C	VT-3	1	-	-	-	X	NA	STRUT. TDLR VERIFICATION BOUNDARY
		NOTE 1								
681850	TCX-2-2204-H4 FW-2-100-403-C62R R155L863RB	C-C	MT	1	-	-	C	-	92	WELDED ATTACHMENT. TDLR VERIFICATION BOUNDARY.
		C3.20								
681900	TCX-2-2204-H3 FW-2-100-406-C52R R155L857RB	F-C	VT-3	1	-	-	C	-	NA	STRUT. TDLR VERIFICATION BOUNDARY
		NOTE 1								
681950	TCX-2-2204-H3 FW-2-100-406-C52R R155L857RB	C-C	MT	1	-	-	C	-	92	WELDED ATTACHMENT. TDLR VERIFICATION BOUNDARY.
		C3.20								
682050	TCX-2-2204-H2 FW-2-100-701-C52R R155L855RB	C-C	MT	1	-	-	C	-	92	WELDED ATTACHMENT. TDLR VERIFICATION BOUNDARY.
		C3.20								

FEEDWATER 6-FW-2-101-1303-2

682100	TCX-2-2303-H6 FW-2-101-401-C62R 863RB	F-C	VT-3	1	-	-	-	C	NA	STRUT. TDLR VERIFICATION BOUNDARY
		NOTE 1								
682200	TCX-2-2303-H3 FW-2-101-403-C62R 863RB	F-C	VT-3	1	-	-	-	C	NA	STRUT. TDLR VERIFICATION BOUNDARY
		NOTE 1								

INSERVICE INSPECTION PLAN
CLASS 2 SCHED/COMPL COMPONENTS

		INSPECTION INTERVAL		PLAN STATUS						PRESERVICE YEAR			
				FIRST PERIOD		SECOND PERIOD		THIRD PERIOD					
		ASME											
		SEC. XI		-----		-----		-----					
SUMMARY EXAMINATION AREA		CATGY NDE		- - - - - O U T A G E - - - - -								INSTRUCTIONS	
NUMBER IDENTIFICATION		ITEM NO METH		1 2		1 2 3		1 2		**CALIBRATION BLOCK**			

FEEDWATER 6-FW-2-101-1303-2

682250	TCX-2-2303-H3 FW-2-101-403-C62R 863RB	C-C C3.20	MT	1 - -		- C -	- -	92	WELDED ATTACHMENT. TDLR VERIFICATION BOUNDARY.
682300	TCX-2-2303-H2 FW-2-101-404-C52R 856RB	F-C NOTE 1	VT-3	1 - -		- C -	- -	NA	STRUT. TDLR VERIFICATION BOUNDARY
682350	TCX-2-2303-H2 FW-2-101-404-C52R 856RB	C-C C3.20	MT	1 - -		- C -	- -	92	WELDED ATTACHMENT. TDLR VERIFICATION BOUNDARY.
682400	TCX-2-2303-H5 FW-2-101-405-C52R 857RB	F-C NOTE 1	VT-3	1 - -		- C -	- -	NA	STRUT. TDLR VERIFICATION BOUNDARY
682500	TCX-2-2303-H4 FW-2-101-406-C52R 855RB	F-C NOTE 1	VT-3	1 - -		- C -	- -	NA	STRUT. TDLR VERIFICATION BOUNDARY
682650	TCX-2-2303-H1 FW-2-101-700-C52R 855RB	C-C C3.20	MT	1 - -		- C -	- -	92	WELDED ATTACHMENT. TDLR VERIFICATION BOUNDARY.

FEEDWATER 6-FW-2-102-1303-2

682700	TCX-2-2402-H15 FW-2-102-403-C62R 868RB	F-C NOTE 1	VT-3	1 - -		- - -	X -	NA	STRUT. TDLR VERIFICATION BOUNDARY
--------	--	---------------	------	-------	--	-------	-----	----	--------------------------------------

INSERVICE INSPECTION PLAN

CLASS 2 SCHED/COMPL COMPONENTS

	INSPECTION INTERVAL	PLAN STATUS			PRESERVICE YEAR
		FIRST PERIOD	SECOND PERIOD	THIRD PERIOD	
SUMMARY EXAMINATION AREA	ASME				
NUMBER IDENTIFICATION	SEC. XI				
	CATGY NDE	O U T A G E			INSTRUCTIONS
	ITEM NO METH	1 2	1 2 3	1 2	**CALIBRATION BLOCK**

FEEDWATER 6-FW-2-102-1303-2

682800	TCX-2-2402-H18 FW-2-102-404-C62R 868RB	F-C	VT-3	1 - -	- - -	X -	NA	STRUT. TDLR VERIFICATION BOUNDARY
		NOTE 1						
682900	TCX-2-2402-H1 FW-2-102-700-C62R 863RB	F-C	VT-3	1 - -	- - -	X -	NA	STRUT. TDLR VERIFICATION BOUNDARY
		NOTE 1						
682950	TCX-2-2402-H1 FW-2-102-700-C62R 863RB	C-C	MT	1 - -	- - -	X -	92	WELDED ATTACHMENT. TDLR VERIFICATION BOUNDARY.
		C3.20						
683000	TCX-2-2402-H16 FW-2-102-702-C62K 868RB	F-C	VT-3	1 - -	- - -	X -	NA	SNUBBER. TDLR VERIFICATION BOUNDARY
		NOTE 1						
683100	TCX-2-2402-H17 FW-2-102-703-C62R 868RB	F-C	VT-3	1 - -	- - -	X -	NA	STRUT. TDLR VERIFICATION BOUNDARY
		NOTE 1						

MAIN STEAM 32-MS-2-001-1303-2

683200	TCX-2-2100-H6 MS-2-001-402-C72S R1550890RB	F-C	VT-3	1 C -	- - -	- -	NA	SPRING. TDLR VERIFICATION BOUNDARY
		NOTE 1						
683400	TCX-2-2100-H1 MS-2-001-405-C72K R1550890RB	F-C	VT-3	1 C -	- - -	- -	NA	SNUBBER. TDLR VERIFICATION BOUNDARY
		NOTE 1						

PAGE: 173

INSPECTION INTERVAL _____ PLAN STATUS _____ PRESERVICE YEAR _____

685100	TCX-2-2300-H7	F-C	VT-3	1 - -	- - X	- -	NA	U-BOLT, TDLR VERIFICATION
	MS-2-003-402-C72S	NOTE 1						BOUNDARY
	894RB							

DATE: 07/28/00

COMANCHE PEAK UNIT 2

PAGE: 174

INSERVICE INSPECTION PLAN

CLASS 2 SCHED/COMPL COMPONENTS

		INSPECTION INTERVAL		PLAN STATUS			PRESERVICE YEAR
		ASME	SEC. XI	FIRST PERIOD	SECOND PERIOD	THIRD PERIOD	
SUMMARY EXAMINATION AREA		CATGY	NDE	O U T A G E			INSTRUCTIONS
NUMBER	IDENTIFICATION	ITEM NO	METH	1 2	1 2 3	1 2	**CALIBRATION BLOCK**

MAIN STEAM 32-MS-2-003-1303-2

685200	TCX-2-2300-H1 MS-2-003-405-C72K 894RB	F-C NOTE 1	VT-3	1 - -	- - X	- -	NA	SNUBBER. TDLR VERIFICATION BOUNDARY
685250	TCX-2-2300-H1 MS-2-003-405-C72K 894RB	C-C C3.20	MT	1 - -	- - X	- -	92	WELDED ATTACHMENT. TDLR VERIFICATION BOUNDARY.
685400	TCX-2-2300-H2 MS-2-003-407-C72K 896RB	F-C NOTE 1	VT-3	1 - -	- - X	- -	NA	SNUBBER. TDLR VERIFICATION BOUNDARY
685450	TCX-2-2300-H2 MS-2-003-407-C72K 896RB	C-C C3.20	MT	1 - -	- - X	- -	92	WELDED ATTACHMENT. TDLR VERIFICATION BOUNDARY.
685500	TCX-2-2300-H3 MS-2-003-409-C72K 894RB	F-C NOTE 1	VT-3	1 - -	- - X	- -	NA	SNUBBER. TDLR VERIFICATION BOUNDARY
685550	TCX-2-2300-H3 MS-2-003-409-C72K 894RB	C-C C3.20	MT	1 - -	- - X	- -	92	WELDED ATTACHMENT. TDLR VERIFICATION BOUNDARY.
685600	TCX-2-2300-H4 MS-2-003-410-C72K 894RB	F-C NOTE 1	VT-3	1 - -	- - X	- -	NA	SNUBBER. TDLR VERIFICATION BOUNDARY

INSERVICE INSPECTION PLAN

CLASS 2 SCHED/COMPL COMPONENTS

		INSPECTION INTERVAL		PLAN STATUS			PRESERVICE YEAR
		ASME		FIRST PERIOD	SECOND PERIOD	THIRD PERIOD	
		SEC. XI		-----			
SUMMARY EXAMINATION AREA		CATGY	NDE	O U T A G E			INSTRUCTIONS
NUMBER	IDENTIFICATION	ITEM NO	METH	1 2	1 2 3	1 2	**CALIBRATION BLOCK**

MAIN STEAM 32-MS-2-003-1303-2

685650	TCX-2-2300-H4	C-C	MT	1 - -	- - X	- -	92	WELDED ATTACHMENT. TDLR
	MS-2-003-410-C72K	C3.20						VERIFICATION BOUNDARY.
	894RB							

MAIN STEAM 32-MS-2-004-1303-2

686200	TCX-2-2400-H9	F-C	VT-3	1 - -	- - -	- X	NA	SPRING. TDLR VERIFICATION
	MS-2-004-403-C72S	NOTE 1						BOUNDARY
	877RB							

686600	TCX-2-2400-H1	F-C	VT-3	1 - -	- - -	- X	NA	SNUBBER. TDLR VERIFICATION
	MS-2-004-407-C72K	NOTE 1						BOUNDARY
	890RB							

686650	TCX-2-2400-H1	C-C	MT	1 - -	- - -	- X	92	WELDED ATTACHMENT. TDLR
	MS-2-004-407-C72K	C3.20						VERIFICATION BOUNDARY.
	890RB							

686800	TCX-2-2400-H2	F-C	VT-3	1 - -	- - -	- X	NA	SNUBBER. TDLR VERIFICATION
	MS-2-004-409-C72K	NOTE 1						BOUNDARY
	884RB							

686850	TCX-2-2400-H2	C-C	MT	1 - -	- - -	- X	92	WELDED ATTACHMENT. TDLR
	MS-2-004-409-C72K	C3.20						VERIFICATION BOUNDARY.
	884RB							

686900	TCX-2-2400-H11	F-C	VT-3	1 - -	- - -	- X	NA	STRUT. TDLR VERIFICATION
	MS-2-004-415-S72R	NOTE 1						BOUNDARY
	877SB							

PAGE: 176

INSPECTION INTERVAL _____ PLAN STATUS _____ PRESERVICE YEAR _____

MAIN STEAM 8-MS-2-240-1303-2

687400	TCX-2-2200-H13	F-C	VT-3	1 - -	C - - - -	NA	SNUBBER. TDLR VERIFICATION
	MS-2-240-402-S72K	NOTE 1					BOUNDARY
	R109C885SB						

RESIDUAL HEAT REMOVAL 12-RH-2-004-601R-2

688450	TCX-2-2501-H1	C-C	PT	1 - -	- - -	- X	92	WELDED ATTACHMENT
	RH-2-004-403-S42R	C3.20						
	813SB							

688700 TCX-2-2501-H12 F-C VT-3 1 - - - - - X NA SPRING
RH-2-004-407-S32S NOTE 1
803SB

688900	TCX-2-2501-H14	F-C	VT-3	1 - -	- - -	- X	NA	STRUT
	RH-2-004-409-S32R	NOTE 1						
	800SB							

RESIDUAL HEAT REMOVAL 16-RH-2-007-601R-2

9000	TCX-2-2500-H1	F-C	VT-3	1 - -	- - -	- X	NA	SNUBBER
	RH-2-007-405-S22K	NOTE 1						
	775SB							

INSERVICE INSPECTION PLAN

CLASS 2 SCHED/COMPL COMPONENTS

	INSPECTION INTERVAL	PLAN STATUS			PRESERVICE YEAR
		FIRST PERIOD	SECOND PERIOD	THIRD PERIOD	
SUMMARY EXAMINATION AREA	ASME				
	SEC. XI				
	CATGY NDE				INSTRUCTIONS
NUMBER IDENTIFICATION	ITEM NO METH	1 2	1 2 3	1 2	**CALIBRATION BLOCK**

RESIDUAL HEAT REMOVAL 16-RH-2-007-601R-2

689050	TCX-2-2500-H1	C-C	PT	1 - -	- - -	- X	92	WELDED ATTACHMENT
	RH-2-007-405-S22K	C3.20						
	775SB							

RESIDUAL HEAT REMOVAL 16-RH-2-008-601R-2

689400	TCX-2-2501-H15	F-C	VT-3	1 - -	- - -	- X	NA	STRUT
	RH-2-008-402-S22R	NOTE 1						
	787SB							

89600	TCX-2-2501-H2	F-C	VT-3	1 - -	- - -	- X	NA	SNUBBER
	RH-2-008-405-S22K	NOTE 1						
	784SB							

689650	TCX-2-2501-H2	C-C	PT	1 - -	- - -	- X	92	WELDED ATTACHMENT
	RH-2-008-405-S22K	C3.20						
	784SB							

689800	TCX-2-2501-H19	F-C	VT-3	1 - -	- - -	- X	NA	SPRING
	RH-2-008-407-S22S	NOTE 1						
	774SB							

RESIDUAL HEAT REMOVAL 8-RH-2-028-151R-2

693500	TCX-2-2579-H1	F-C	VT-3	1 - C	- - -	- -	NA	BOX
	RH-2-028-402-S32A	NOTE 1						
	R070 806SB							

INSERVICE INSPECTION PLAN

CLASS 2 SCHED/COMPL COMPONENTS

		INSPECTION INTERVAL		PLAN STATUS			PRESERVICE YEAR
		ASME	SEC. XI	FIRST PERIOD	SECOND PERIOD	THIRD PERIOD	
SUMMARY EXAMINATION AREA		CATGY	NDE	O U T A G E			INSTRUCTIONS
NUMBER	IDENTIFICATION	ITEM NO	METH	1 2	1 2 3	1 2	**CALIBRATION BLOCK**

RESIDUAL HEAT REMOVAL 8-RH-2-028-151R-2

693550 TCX-2-2579-H1 C-C PT 1 - C - - - - - 92 WELDED ATTACHMENT
 RH-2-028-402-S32A C3.20
 R070 806SB

693600 TCX-2-2579-H5 F-C VT-3 1 - C - - - - - NA SNUBBER
 RH-2-028-404-S32K NOTE 1
 R076 806SB

SAFETY INJECTION 4-SI-2-001-2501R-2

696300 TCX-2-2564-H13 F-C VT-3 1 C - - - - - NA SNUBBER
 SI-2-001-424-S42K NOTE 1
 R77N 827SB

SAFETY INJECTION 4-SI-2-021-2501R-2

697000 TCX-2-2564-H17 F-C VT-3 1 C - - - - - NA SPRING
 SI-2-021-404-S42S NOTE 1
 R77N 812SB

SAFETY INJECTION 24-SI-2-029-151R-2

697100 TCX-2-2580-H19 F-C VT-3 1 - C - - - - - NA STRUT
 SI-2-029-406-Y32R NOTE 1
 R085D802YD

697400 TCX-2-2580-H3 F-C VT-3 1 - C - - - - - NA STRUT
 SI-2-029-409-S32R NOTE 1
 R085D802SB

DATE: 07/28/00

COMANCHE PEAK UNIT 2

PAGE: 179

INSERVICE INSPECTION PLAN

CLASS 2 SCHED/COMPL COMPONENTS

		INSPECTION INTERVAL		PLAN STATUS			PRESERVICE YEAR
		ASME		FIRST PERIOD	SECOND PERIOD	THIRD PERIOD	
		SEC. XI		-----	-----	-----	
SUMMARY EXAMINATION AREA		CATGY	NDE	O U T A G E			INSTRUCTIONS
NUMBER	IDENTIFICATION	ITEM NO	METH	1	2	3	**CALIBRATION BLOCK**
-----	-----	-----	-----	-----	-----	-----	-----

SAFETY INJECTION 24-SI-2-029-151R-2

697450 TCX-2-2580-H3 C-C PT 1 - C - - - - - 92 WELDED ATTACHMENT
 SI-2-029-409-S32R C3.20
 R085D802SB

697700 TCX-2-2580-H1 F-C VT-3 1 - C - - - - - NA BOX
 SI-2-029-415-Y32R NOTE 1
 R085D802YD

697750 TCX-2-2580-H1 C-C PT 1 - C - - - - - 92 WELDED ATTACHMENT
 SI-2-029-415-Y32R C3.20
 R085D802YD

697800 TCX-2-2580-H2 F-C VT-3 1 - C - - - - - NA SNUBBER
 SI-2-029-424-Y32K NOTE 1
 R085D802YD

697850 TCX-2-2580-H2 C-C PT 1 - C - - - - - 92 WELDED ATTACHMENT
 SI-2-029-424-Y32K C3.20
 R085D802YD

SAFETY INJECTION 18-SI-2-030-151R-2

698400 TCX-2-2579-H7 F-C VT-3 1 - C - - - - - NA STRUT
 SI-2-030-401-S32R NOTE 1
 R070 802SB

698500 TCX-2-2579-H3 F-C VT-3 1 - C - - - - - NA BOX
 SI-2-030-402-S32A NOTE 1
 R070 802SB

DATE: 07/28/00

COMANCHE PEAK UNIT 2

PAGE: 180

INSERVICE INSPECTION PLAN

CLASS 2 SCHED/COMPL COMPONENTS

		INSPECTION INTERVAL		PLAN STATUS			PRESERVICE YEAR
		ASME		FIRST PERIOD	SECOND PERIOD	THIRD PERIOD	
		SEC. XI		-----			
SUMMARY EXAMINATION AREA		CATGY NDE		O U T A G E			INSTRUCTIONS
NUMBER	IDENTIFICATION	ITEM NO METH		1 2	1 2 3	1 2	**CALIBRATION BLOCK**

SAFETY INJECTION 18-SI-2-030-151R-2

698550	TCX-2-2579-H3	C-C	PT	1 - C	- - -	- -	92	WELDED ATTACHMENT
	SI-2-030-402-S32A	C3.20						
	R070 802SB							

SAFETY INJECTION 12-SI-2-031-151R-2

698950	TCX-2-2582-H1	C-C	PT	1 - -	- - -	X -	92	WELDED ATTACHMENT
	SI-2-031-425-Y32R	C3.20						
	802YD							

99000	TCX-2-2582-H2	F-C	VT-3	1 - -	- - -	X -	NA	SNUBBER
	SI-2-031-429-S32K	NOTE 1						
	803SB							

699050	TCX-2-2582-H2	C-C	PT	1 - -	- - -	X -	92	WELDED ATTACHMENT
	SI-2-031-429-S32K	C3.20						
	803SB							

699100	TCX-2-2582-H3	F-C	VT-3	1 - -	- - -	X -	NA	BOX
	SI-2-031-430-S32A	NOTE 1						
	803SB							

699150	TCX-2-2582-H3	C-C	PT	1 - -	- - -	X -	92	WELDED ATTACHMENT
	SI-2-031-430-S32A	C3.20						
	803SB							

699200	TCX-2-2582-H24	F-C	VT-3	1 - -	- - -	X -	NA	STRUT
	SI-2-031-431-S32R	NOTE 1						
	802AB							

DATE: 07/28/00

COMANCHE PEAK UNIT 2

PAGE: 181

INSERVICE INSPECTION PLAN

CLASS 2 SCHED/COMPL COMPONENTS

		INSPECTION INTERVAL		PLAN STATUS			PRESERVICE YEAR	
		ASME		FIRST PERIOD	SECOND PERIOD	THIRD PERIOD		
		SEC. XI		-----				
SUMMARY EXAMINATION AREA		CATGY	NDE	O U T A G E			INSTRUCTIONS	
NUMBER	IDENTIFICATION	ITEM	NO METH	1 2	1 2 3	1 2	**CALIBRATION BLOCK**	

SAFETY INJECTION 12-SI-2-031-151R-2

699400	TCX-2-2583-H1	F-C	VT-3	1 - -	- - -	X -	NA	SNUBBER
	SI-2-031-439-A32K	NOTE 1						
	803AB							
699450	TCX-2-2583-H1	C-C	PT	1 - -	- - -	X -	92	WELDED ATTACHMENT
	SI-2-031-439-A32K	C3.20						
	803AB							

SAFETY INJECTION 8-SI-2-032-151R-2

99600	TCX-2-2579-H2	F-C	VT-3	1 - C	- - -	- -	NA	STRUT
	SI-2-032-402-S32R	NOTE 1						
	R070 794SB							
699650	TCX-2-2579-H2	C-C	PT	1 - C	- - -	- -	92	WELDED ATTACHMENT
	SI-2-032-402-S32R	C3.20						
	R070 794SB							

SAFETY INJECTION 4-SI-2-044-1501R-2

702500	TCX-2-2562-H4	F-C	VT-3	1 - -	C - -	- -	NA	SPRING
	SI-2-044-402-S22S	NOTE 1						
	R062 785SB							
703800	TCX-2-2561-H2	F-C	VT-3	1 - -	C - -	- -	NA	STRUT
	SI-2-044-426-S42R	NOTE 1						
	R077B820SB							

DATE: 07/28/00

COMANCHE PEAK UNIT 2

PAGE: 182

INSERVICE INSPECTION PLAN

CLASS 2 SCHED/COMPL COMPONENTS

		INSPECTION INTERVAL		PLAN STATUS			PRESERVICE YEAR
		ASME	SEC. XI	FIRST PERIOD	SECOND PERIOD	THIRD PERIOD	
SUMMARY EXAMINATION AREA		CATGY	NDE	O U T A G E			INSTRUCTIONS
NUMBER	IDENTIFICATION	ITEM NO	METH	1 2	1 2 3	1 2	**CALIBRATION BLOCK**

SAFETY INJECTION 4-SI-2-044-1501R-2

703850 TCX-2-2561-H2 C-C PT 1 - - C - - - - 92 WELDED ATTACHMENT
SI-2-044-426-S42R C3.20
R077B820SB

704450 TCX-2-2562-H1 C-C PT 1 - - C - - - - 92 WELDED ATTACHMENT
SI-2-044-700-S22R C3.20
R062E788SB

SAFETY INJECTION 3-SI-2-050-1501R-2

76900 TCX-2-2565-H1 F-C VT-3 1 C - - - - - NA STRUT
SI-2-050-402-S22R NOTE 1
R67 788SB

SAFETY INJECTION 4-SI-2-051-2501R-2

707500 TCX-2-2560-H3 F-C VT-3 1 - - C - - - - NA STRUT
SI-2-051-408-C42R NOTE 1
R154B820RB

707550 TCX-2-2560-H3 C-C PT 1 - - C - - - - 92 WELDED ATTACHMENT
SI-2-051-408-C42R C3.20
R154B820RB

707900 TCX-2-2560-H2 F-C VT-3 1 - - C - - - - NA STRUT
SI-2-051-414-C42R NOTE 1
R154B820RB

INSERVICE INSPECTION PLAN
CLASS 2 SCHED/COMPL COMPONENTS

		INSPECTION INTERVAL		PLAN STATUS			PRESERVICE YEAR
				FIRST PERIOD	SECOND PERIOD	THIRD PERIOD	
SUMMARY EXAMINATION AREA		ASME					
		SEC. XI					
NUMBER IDENTIFICATION		CATGY NDE		O U T A G E			INSTRUCTIONS
		ITEM NO METH		1 2	1 2 3	1 2	**CALIBRATION BLOCK**

SAFETY INJECTION 4-SI-2-051-2501R-2

707950 TCX-2-2560-H2 C-C PT 1 - - C - - - - 92 WELDED ATTACHMENT
SI-2-051-414-C42R C3.20
R154B820RB

708000 TCX-2-2560-H1 F-C VT-3 1 - - C - - - - NA SNUBBER
SI-2-051-415-C42K NOTE 1
R154B820RB

708050 TCX-2-2560-H1 C-C PT 1 - - C - - - - 92 WELDED ATTACHMENT
SI-2-051-415-C42K C3.20
R154B820RB

708500 TCX-2-2560-H4 F-C VT-3 1 - - C - - - - NA STRUT
SI-2-051-421-C42R NOTE 1
R154B820RB

708550 TCX-2-2560-H4 C-C PT 1 - - C - - - - 92 WELDED ATTACHMENT
SI-2-051-421-C42R C3.20
R154B820RB

SAFETY INJECTION 14-SI-2-071-601R-2

710100 TCX-2-2581-H11 F-C VT-3 1 - - - - - X NA STRUT
SI-2-071-402-S32R NOTE 1
792SB

710200 TCX-2-2581-H12 F-C VT-3 1 - - - - - X NA SPRING
SI-2-071-403-S32S NOTE 1
792SB

PAGE: 184

INSPECTION INTERVAL _____ PLAN STATUS _____ PRESERVICE YEAR _____

SAFETY INJECTION 14-SI-2-071-601R-2

SAFETY INJECTION 14-SI-2-072-601R-2

SAFETY INJECTION 16-SI-2-075-601R-2

SAFETY INJECTION 10-SI-2-082-2501R-2

713200	TCX-2-2533-H7 SI-2-082-402-C42K R154A820RB	F-C VT-3 1 C - NOTE 1	- - - - - 	NA SNUBBER
--------	--	--	---------------------------------	---------------

DATE: 07/28/00

COMANCHE PEAK UNIT 2

PAGE: 185

INSERVICE INSPECTION PLAN

CLASS 2 SCHED/COMPL COMPONENTS

		INSPECTION INTERVAL		PLAN STATUS			PRESERVICE YEAR
				FIRST PERIOD	SECOND PERIOD	THIRD PERIOD	
SUMMARY EXAMINATION AREA		ASME					
		SEC. XI					
NUMBER IDENTIFICATION		CATGY NDE		O U T A G E			INSTRUCTIONS
		ITEM NO METH		1 2	1 2 3	1 2	**CALIBRATION BLOCK**

SAFETY INJECTION 8-SI-2-087-2501R-2

713400	TCX-2-2533-H3 SI-2-087-404-C42R R154A820RB	F-C NOTE 1	VT-3	1 C -	- - -	- -	NA	STRUT
713450	TCX-2-2533-H3 SI-2-087-404-C42R R154A820RB	C-C C3.20	PT	1 C -	- - -	- -	92	WELDED ATTACHMENT
713500	TCX-2-2533-H4 SI-2-087-405-C42R R154A820RB	F-C NOTE 1	VT-3	1 C -	- - -	- -	NA	STRUT
713550	TCX-2-2533-H4 SI-2-087-405-C42R R154A820RB	C-C C3.20	PT	1 C -	- - -	- -	92	WELDED ATTACHMENT
713800	TCX-2-2533-H5 SI-2-087-409-C42R R154A820RB	F-C NOTE 1	VT-3	1 C -	- - -	- -	NA	STRUT
713850	TCX-2-2533-H5 SI-2-087-409-C42R R154A820RB	C-C C3.20	PT	1 C -	- - -	- -	92	WELDED ATTACHMENT
714000	TCX-2-2533-H1 SI-2-087-411-C42K R154A820RB	F-C NOTE 1	VT-3	1 C -	- - -	- -	NA	SNUBBER

DATE: 07/28/00

COMANCHE PEAK UNIT 2

PAGE: 186

INSERVICE INSPECTION PLAN

CLASS 2 SCHED/COMPL COMPONENTS

		INSPECTION INTERVAL		PLAN STATUS			PRESERVICE YEAR	
		ASME		FIRST PERIOD	SECOND PERIOD	THIRD PERIOD		
		SEC. XI		-----				
SUMMARY EXAMINATION AREA		CATGY	NDE	O U T A G E			INSTRUCTIONS	
NUMBER	IDENTIFICATION	ITEM NO	METH	1	2	3	1	2
-----		-----		-----			-----	
							CALIBRATION BLOCK	

SAFETY INJECTION 8-SI-2-087-2501R-2

714050 TCX-2-2533-H1 C-C PT 1 C - - - - - 92 WELDED ATTACHMENT
SI-2-087-411-C42K C3.20
R154A820RB

714100 TCX-2-2533-H2 F-C VT-3 1 C - - - - - NA SNUBBER
SI-2-087-412-C42K NOTE 1
R154A820RB

714150 TCX-2-2533-H2 C-C PT 1 C - - - - - 92 WELDED ATTACHMENT
SI-2-087-412-C42K C3.20
R154A820RB

714500 TCX-2-2533-H6 F-C VT-3 1 C - - - - - NA SNUBBER
SI-2-087-416-C42K NOTE 1
R154A820RB

714550 TCX-2-2533-H6 C-C PT 1 C - - - - - 92 WELDED ATTACHMENT
SI-2-087-416-C42K C3.20
R154A820RB

SAFETY INJECTION 8-SI-2-088-2501R-2

715200 TCX-2-2534-H1 F-C VT-3 1 - C - - - - - NA SNUBBER
SI-2-088-409-C42K NOTE 1
R154D817RB

715250 TCX-2-2534-H1 C-C PT 1 - C - - - - - 92 WELDED ATTACHMENT
SI-2-088-409-C42K C3.20
R154D817RB

DATE: 07/28/00

COMANCHE PEAK UNIT 2

PAGE: 187

INSERVICE INSPECTION PLAN

CLASS 2 SCHED/COMPL COMPONENTS

		INSPECTION INTERVAL		PLAN STATUS			PRESERVICE YEAR	
		ASME		FIRST PERIOD	SECOND PERIOD	THIRD PERIOD		
		SEC. XI		-----				
SUMMARY EXAMINATION AREA		CATGY	NDE	O U T A G E			INSTRUCTIONS	
NUMBER	IDENTIFICATION	ITEM NO	METH	1	2	3	1	2
-----		-----		-----			-----	
							CALIBRATION BLOCK	

SAFETY INJECTION 8-SI-2-088-2501R-2

715300	TCX-2-2534-H2	F-C	VT-3	1 - C	- - -	- -	NA	SNUBBER
	SI-2-088-410-C42K	NOTE 1						
	R154D817RB							
715350	TCX-2-2534-H2	C-C	PT	1 - C	- - -	- -	92	WELDED ATTACHMENT
	SI-2-088-410-C42K	C3.20						
	R154D817RB							

SAFETY INJECTION 10-SI-2-095-2501R-2

16500	TCX-2-2530-H1	F-C	VT-3	1 C -	- - -	- -	NA	STRUT
	SI-2-095-403-S42R	NOTE 1						
	R77N 823SB							
716550	TCX-2-2530-H1	C-C	PT	1 C -	- - -	- -	92	WELDED ATTACHMENT
	SI-2-095-403-S42R	C3.20						
	R77N 823SB							
717100	TCX-2-2535-H2	F-C	VT-3	1 - -	- - -	X -	NA	STRUT
	SI-2-095-409-C42R	NOTE 1						
	823RB							
717150	TCX-2-2535-H2	C-C	PT	1 - -	- - -	X -	92	WELDED ATTACHMENT
	SI-2-095-409-C42R	C3.20						
	823RB							
717500	TCX-2-2535-H1	F-C	VT-3	1 - -	- - -	X -	NA	STRUT
	SI-2-095-415-C42R	NOTE 1						
	823RB							

DATE: 07/28/00

COMANCHE PEAK UNIT 2

PAGE: 188

INSERVICE INSPECTION PLAN

CLASS 2 SCHED/COMPL COMPONENTS

		INSPECTION INTERVAL		PLAN STATUS			PRESERVICE YEAR
		ASME	SEC. XI	FIRST PERIOD	SECOND PERIOD	THIRD PERIOD	
SUMMARY EXAMINATION AREA		CATGY	NDE	O U T A G E			INSTRUCTIONS
NUMBER	IDENTIFICATION	ITEM NO	METH	1 2	1 2 3	1 2	**CALIBRATION BLOCK**

SAFETY INJECTION 10-SI-2-095-2501R-2

717550 TCX-2-2535-H1 C-C PT 1 - - - - - X - 92 WELDED ATTACHMENT
SI-2-095-415-C42R C3.20
823RB

SAFETY INJECTION 6-SI-2-171-2501R-2

717700 TCX-2-2535-H3 F-C VT-3 1 - - - - - X - NA STRUT
SI-2-171-401-C42R NOTE 1
823RB

717750 TCX-2-2535-H3 C-C PT 1 - - - - - X - 92 WELDED ATTACHMENT
SI-2-171-401-C42R C3.20
823RB

SAFETY INJECTION 4-SI-2-300-1501R-2

718100 TCX-2-2561-H1 F-C VT-3 1 - - C - - - - NA BOX
SI-2-300-404-S22A NOTE 1
R067 789SB

718150 TCX-2-2561-H1 C-C PT 1 - - C - - - - 92 WELDED ATTACHMENT
SI-2-300-404-S22A C3.20
R067 789SB

SAFETY INJECTION 4-SI-2-306-2501R-2

718200 TCX-2-2566-H18 F-C VT-3 1 C - - - - - NA STRUT
SI-2-306-401-C42R NOTE 1
R154B817RB

DATE: 07/28/00

COMANCHE PEAK UNIT 2

PAGE: 189

INSERVICE INSPECTION PLAN

CLASS 2 SCHED/COMPL COMPONENTS

		INSPECTION INTERVAL		PLAN STATUS			PRESERVICE YEAR	
		ASME	SEC. XI	FIRST PERIOD	SECOND PERIOD	THIRD PERIOD		
SUMMARY EXAMINATION AREA		CATGY	NDE	O U T A G E			INSTRUCTIONS	
NUMBER	IDENTIFICATION	ITEM NO	METH	1	2	1	2	3
					1	2	1	2
					CALIBRATION BLOCK			

SAFETY INJECTION 4-SI-2-306-2501R-2

718300	TCX-2-2566-H11 SI-2-306-402-C42R R154B817RB	F-C NOTE 1	VT-3	1 C -	- - -	- -	NA	STRUT
718400	TCX-2-2566-H8 SI-2-306-403-C42R R154B817RB	F-C NOTE 1	VT-3	1 C -	- - -	- -	NA	STRUT
718500	TCX-2-2566-H1 SI-2-306-404-C42R R154B823RB	F-C NOTE 1	VT-3	1 C -	- - -	- -	NA	STRUT
718550	TCX-2-2566-H1 SI-2-306-404-C42R R154B823RB	C-C C3.20	PT	1 C -	- - -	- -	92	WELDED ATTACHMENT
718600	TCX-2-2566-H9 SI-2-306-405-C42R R154B817RB	F-C NOTE 1	VT-3	1 C -	- - -	- -	NA	STRUT
718700	TCX-2-2566-H12 SI-2-306-406-C42R R154B817RB	F-C NOTE 1	VT-3	1 C -	- - -	- -	NA	STRUT
718800	TCX-2-2566-H16 SI-2-306-407-C42R R154B817RB	F-C NOTE 1	VT-3	1 C -	- - -	- -	NA	STRUT

INSERVICE INSPECTION PLAN

CLASS 2 SCHED/COMPL COMPONENTS

		INSPECTION INTERVAL	PLAN STATUS			PRESERVICE YEAR
			FIRST	SECOND	THIRD	
		ASME	PERIOD	PERIOD	PERIOD	
		SEC. XI	-----	-----	-----	
SUMMARY EXAMINATION AREA		CATGY NDE	O U T A G E			INSTRUCTIONS
NUMBER IDENTIFICATION		ITEM NO METH	1 2	1 2 3	1 2	**CALIBRATION BLOCK**

SAFETY INJECTION 4-SI-2-306-2501R-2

718900	TCX-2-2566-H20 SI-2-306-408-C42R R154B817RB	F-C	VT-3	1 C -	- - -	- -	NA	STRUT
		NOTE 1						
719000	TCX-2-2566-H24 SI-2-306-410-C42R R154B817RB	F-C	VT-3	1 C -	- - -	- -	NA	STRUT
		NOTE 1						
719400	TCX-2-2566-H6 SI-2-306-414-C42K R154B818RB	F-C	VT-3	1 C -	- - -	- -	NA	SNUBBER
		NOTE 1						
719600	TCX-2-2566-H2 SI-2-306-416-C42R R154B817RB	F-C	VT-3	1 C -	- - -	- -	NA	STRUT
		NOTE 1						
719650	TCX-2-2566-H2 SI-2-306-416-C42R R154B817RB	C-C	PT	1 C -	- - -	- -	92	WELDED ATTACHMENT
		C3.20						
719900	TCX-2-2566-H3 SI-2-306-420-C42R R154B817RB	F-C	VT-3	1 C -	- - -	- -	NA	STRUT
		NOTE 1						
719950	TCX-2-2566-H3 SI-2-306-420-C42R R154B817RB	C-C	PT	1 C -	- - -	- -	92	WELDED ATTACHMENT
		C3.20						

INSERVICE INSPECTION PLAN
CLASS 2 SCHED/COMPL COMPONENTS

		INSPECTION INTERVAL		PLAN STATUS			PRESERVICE YEAR
		ASME		FIRST PERIOD	SECOND PERIOD	THIRD PERIOD	
		SEC. XI		-----	-----	-----	
SUMMARY EXAMINATION AREA		CATGY	NDE	O U T A G E			INSTRUCTIONS
NUMBER	IDENTIFICATION	ITEM NO	METH	1 2	1 2 3	1 2	**CALIBRATION BLOCK**

SAFETY INJECTION 16-SI-2-325-601R-2

721200 TCX-2-2501-H3 F-C VT-3 1 C - - - - - NA STRUT
 SI-2-325-700-S32R NOTE 1
 R63 803SB

SAFETY INJECTION 16-SI-2-326-2501R-2

721210 TCX-2-2500-H2 F-C VT-3 1 - - - - - X NA STRUT
 SI-2-326-401-S32R NOTE 1
 798SB

SAFETY INJECTION 3-SI-2-336-1501R-2

721300 TCX-2-2563-H10 F-C VT-3 1 - - C - - - - NA SNUBBER
 SI-2-336-403-S22K NOTE 1
 R066 789SB

SAFETY INJECTION 16-SI-2-914-151R-2

721700 TCX-2-2579-H4 F-C VT-3 1 - C - - - - - NA BOX
 SI-2-914-402-S32A NOTE 1
 R075 802SB

721750 TCX-2-2579-H4 C-C PT 1 - C - - - - - 92 WELDED ATTACHMENT
 SI-2-914-402-S32A C3.20
 R075 802SB

SAFETY INJECTION 2-SI-2-066-2501R-2

721900 TCX-2-2566-H41 F-C VT-3 1 C - - - - - NA SNUBBER
 SI-2-RB-010A-702-2 NOTE 1
 R154B815RB

INSERVICE INSPECTION PLAN
CLASS 2 SCHED/COMPL COMPONENTS

		INSPECTION INTERVAL		PLAN STATUS			PRESERVICE YEAR	
		ASME		FIRST PERIOD	SECOND PERIOD	THIRD PERIOD		
		SEC. XI		-----				
SUMMARY EXAMINATION AREA		CATGY	NDE	O U T A G E			INSTRUCTIONS	
NUMBER	IDENTIFICATION	ITEM NO	METH	1	2	3	1	2
-----		-----		-----			-----	

CALIBRATION BLOCK

SAFETY INJECTION 2-SI-2-066-2501R-2

722100 TCX-2-2566-H43 F-C VT-3 1 C - - - - - NA STRUT
SI-2-RB-010A-704-2 NOTE 1
R154B815RB

SAFETY INJECTION 2-SI-2-064-2501R-2

722200 TCX-2-2566-H44 F-C VT-3 1 C - - - - - NA SNUBBER
SI-2-RB-010B-701-2 NOTE 1
R154B813RB

722300 TCX-2-2566-H45 F-C VT-3 1 C - - - - - NA SNUBBER
SI-2-RB-010B-703-2 NOTE 1
R154B812RB

SAFETY INJECTION 2-SI-2-068-2501R-2

725300 TCX-2-2566A-H10 F-C VT-3 1 C - - - - - NA U-BOLT
SI-2-RB-058-704-2 NOTE 1
R154D821RB

FEEDWATER 18-FW-2-036-2003-2

750000 TCX-2-2101-MR1 F-B VT-3 1 C - - - - - NA MOMENT RESTRAINT DWG S2-0681
CP2-FWSSMR-01 NOTE 1
R100A856SB

MAIN STEAM 32-MS-2-001-1303-2

750400 TCX-2-2100-MR1 F-B VT-3 1 C - - - - - NA MOMENT RESTRAINT DWG S2-0684
CP2-MSMEMR-01 NOTE 1
R108 877SB

INSERVICE INSPECTION PLAN
CLASS 2 SCHED/COMPL COMPONENTS

	INSPECTION INTERVAL	PLAN STATUS			PRESERVICE YEAR
		FIRST PERIOD	SECOND PERIOD	THIRD PERIOD	
	ASME				
	SEC. XI				
SUMMARY EXAMINATION AREA	CATGY NDE	O U T A G E			INSTRUCTIONS
NUMBER IDENTIFICATION	ITEM NO METH	1 2	1 2 3	1 2	**CALIBRATION BLOCK**

RESIDUAL HEAT REMOVAL TCX-RHAHRS-01

750800 TCX-2-1120-1S1 F-B VT-3 1 - - - - - X NA DWG 2323-S2-0654
RHR HX 01 TOP SUPPORTS NOTE 1
R69 828SB

750900 TCX-2-1120-1S2 F-B VT-3 1 - - - - - X NA DWG 2323-S2-0654
RHR HX 01 INTERMEDIATE SUPPORTS NOTE 1
R69 810SB

751000 TCX-2-1120-1S3 F-B VT-3 1 - - - - - X NA DWG 2323-S2-0654
RHR HX 01 FOUNDATION SUPPORTS NOTE 1
R69 795SB

RESIDUAL HEAT REMOVAL TCX-RHAPRH-01

751400 TCX-2-3100-1S1 F-B VT-3 1 - - - - - X NA FEET. DWG C-8X20WDF86X16D
RHR PUMP 01 SUPPORT NOTE 1
R53 773SB

SAFETY INJECTION TCX-SIAPSI-02

751700 TCX-2-3140-1S1 F-B VT-3 1 - - C - - - - NA FEET. DWG 300-J49738
SI PUMP 02 SUPPORT NOTE 1
R060 773SB

CHEMICAL & VOLUME CONTROL TCX-CSAPCH-01

751800 TCX-2-3110-1S1 F-B VT-3 1 - - - - - X - NA SUPPORT CRADEL. DWG B49745
CENTRIFUGAL CHARGING PUMP 01 NOTE 1
R210 810AB

INSERVICE INSPECTION PLAN
CLASS 2 SCHED/COMPL COMPONENTS

		INSPECTION INTERVAL		PLAN STATUS			PRESERVICE YEAR
				FIRST PERIOD	SECOND PERIOD	THIRD PERIOD	
SUMMARY EXAMINATION AREA		ASME					
		SEC. XI					
NUMBER IDENTIFICATION		CATGY NDE		O U T A G E			INSTRUCTIONS
		ITEM NO METH		1 2	1 2 3	1 2	**CALIBRATION BLOCK**

CONTAINMENT SPRAY CP2-CTAHCS-01

752000 TCX-2-1180-1S1 F-B VT-3 1 - - - - X - - NA DWG. 2323-S2-0654
CT HX 01 TOP SUPPORTS NOTE 1
R69 828SB

752100 TCX-2-1180-1S2 F-B VT-3 1 - - - - X - - NA DWG. 2323-S2-0654
CT HX 01 INTERMEDIATE SUPPORTS NOTE 1
R69 810SB

752200 TCX-2-1180-1S3 F-B VT-3 1 - - - - X - - NA DWG. 2323-S2-0654
CT HX 01 FOUNDATION SUPPORTS NOTE 1
R69 795SB

CONTAINMENT SPRAY CP2-CTAPCS-02

752700 TCX-2-2578-2PS1 F-B VT-3 1 - - - - X - - NA SUPPORT CRADLE. DWG
CT PUMP 02 SUPPORT NOTE 1 15210085/88
R51 773SB

CHEMICAL & VOLUME CONTROL TCX-CSAHRG-01

753000 TCX-2-1150-1S1 F-B VT-3 1 - - C - - - - NA DWG D-4314-4
REGENERATIVE HX 01 SUPPORT NOTE 1
R155C833RB

DATE: 07/28/00

COMANCHE PEAK UNIT 2

PAGE: 195

INSERVICE INSPECTION PLAN
CLASS 3 SCHED/COMPL COMPONENTS

		INSPECTION INTERVAL		PLAN STATUS			PRESERVICE YEAR
				FIRST PERIOD	SECOND PERIOD	THIRD PERIOD	
SUMMARY EXAMINATION AREA		ASME					
		SEC. XI					
NUMBER IDENTIFICATION		CATGY NDE		O U T A G E			INSTRUCTIONS
		ITEM NO METH		1 2	1 2 3	1 2	**CALIBRATION BLOCK**

AUXILIARY FEEDWATER

810500	AF-2-SB-001-H6 AF-2-001-428-S33R 2-074	F-C NOTE 1	VT-3 1 C -	- - -	- -	NA	STRUT
810550	AF-2-SB-001-H6 AF-2-001-428-S33R 2-074	D-A D1.20	VT-3 1 C -	- - -	- -	NA	WELDED ATTACHMENT
810700	AF-2-SB-001-H8 AF-2-059-401-S33R 2-074	F-C NOTE 1	VT-3 1 C -	- - -	- -	NA	STRUT
811800	AF-2-SB-002-H9 AF-2-002-439-S33R	F-C NOTE 1	VT-3 1 C -	- - -	- -	NA	STRUT
811850	AF-2-SB-002-H9 AF-2-002-439-S33R	D-A D1.20	VT-3 1 C -	- - -	- -	NA	WELDED ATTACHMENT
811900	AF-2-SB-003-H1 AF-2-035-402-S33R 2-070	F-C NOTE 1	VT-3 1 - -	- - -	X -	NA	STRUT
812250	AF-2-SB-003-H4 AF-2-035-428-S33R 2-070	D-A D1.20	VT-3 1 - -	- - -	X -	NA	WELDED ATTACHMENT

INSERVICE INSPECTION PLAN
CLASS 3 SCHED/COMPL COMPONENTS

INSPECTION INTERVAL				PLAN STATUS						PRESERVICE YEAR				
				FIRST	SECOND			THIRD						
ASME				PERIOD	PERIOD			PERIOD						
SEC. XI				-----										
SUMMARY EXAMINATION AREA				CATGY	NDE	O U T A G E						INSTRUCTIONS		
NUMBER IDENTIFICATION				ITEM NO	METH	1	2	1	2	3	1	2	**CALIBRATION BLOCK**	

AUXILIARY FEEDWATER

812400	AF-2-SB-003-H6 AF-2-035-700-S33A 2-074	F-C	VT-3	1 - -	- - -	X -	NA	BOX			
				NOTE 1							
812450	AF-2-SB-003-H6 AF-2-035-700-S33A 2-074	D-A	VT-3	1 - -	- - -	X -	NA	WELDED ATTACHMENT			
				D1.20							
812460	AF-2-SB-003-H7 AF-2-035-424-S33A R074 808SB	F-C	VT-3	1 - -	- - -	X -	NA	BOX			
				NOTE 1							
812470	AF-2-SB-003-H7 AF-2-035-424-S33A R074 808SB	D-A	VT-3	1 - -	- - -	X -	NA	WELDED ATTACHMENT			
				D1.20							
812500	AF-2-SB-004-H1 AF-2-003-402-S33R 2-072	F-C	VT-3	1 - -	- - -	X -	NA	STRUT			
				NOTE 1							
812600	AF-2-SB-004-H2 AF-2-003-404-S33R 2-071	F-C	VT-3	1 - -	- - -	X -	NA	STRUT			
				NOTE 1							
812700	AF-2-SB-004-H3 AF-2-003-407-S33A 2-072	F-C	VT-3	1 - -	- - -	X -	NA	FRAME			
				NOTE 1							

INSERVICE INSPECTION PLAN

CLASS 3 SCHED/COMPL COMPONENTS

SUMMARY EXAMINATION AREA NUMBER IDENTIFICATION	INSPECTION INTERVAL	PLAN STATUS			PRESERVICE YEAR	INSTRUCTIONS **CALIBRATION BLOCK**
		ASME SEC. XI CATGY NDE ITEM NO METH	FIRST PERIOD	SECOND PERIOD	THIRD PERIOD	
			1 2	1 2 3	1 2	

AUXILIARY FEEDWATER

812750	AF-2-SB-004-H3 AF-2-003-407-S33A 2-072	D-A VT-3	1 - -	- - -	X -	NA	WELDED ATTACHMENT
		D1.20					
812800	AF-2-SB-004-H4 AF-2-058-407-S33R 2-072	F-C VT-3	1 - -	- - -	X -	NA	STRUT
		NOTE 1					
812900	AF-2-SB-005-H1 AF-2-003-405-S33R 2-071	F-C VT-3	1 - -	- - -	X -	NA	STRUT
		NOTE 1					
813000	AF-2-SB-005-H2 AF-2-003-406-S33R 2-071	F-C VT-3	1 - -	- - -	X -	NA	STRUT
		NOTE 1					
814000	AF-2-SB-006-H4 AF-2-004-405-S33A 2-073	F-C VT-3	1 C -	- - -	- -	NA	BOX
		NOTE 1					
814050	AF-2-SB-006-H4 AF-2-004-405-S33A 2-073	D-A VT-3	1 C -	- - -	- -	NA	WELDED ATTACHMENT
		D1.20					
814800	AF-2-SB-010-H2 AF-2-006-412-S33A 2-074	F-C VT-3	1 C -	- - -	- -	NA	BOX
		NOTE 1					

INSERVICE INSPECTION PLAN

CLASS 3 SCHED/COMPL COMPONENTS

SUMMARY EXAMINATION AREA NUMBER IDENTIFICATION		INSPECTION INTERVAL ASME SEC. XI CATGY NDE ITEM NO METH		PLAN STATUS			PRESERVICE YEAR	INSTRUCTIONS **CALIBRATION BLOCK**
				FIRST PERIOD	SECOND PERIOD	THIRD PERIOD		
				1 2	1 2 3	1 2		

AUXILIARY FEEDWATER

814850	AF-2-SB-010-H2 AF-2-006-412-S33A 2-074	D-A	VT-3	1 C -	- - -	- -	NA	WELDED ATTACHMENT
		D1.20						
815000	AF-2-SB-011-H2 AF-2-005-700-S33A 2-070	F-C	VT-3	1 C -	- - -	- -	NA	BOX
		NOTE 1						
815050	AF-2-SB-011-H2 AF-2-005-700-S33A 2-070	D-A	VT-3	1 C -	- - -	- -	NA	WELDED ATTACHMENT
		D1.20						
815100	AF-2-SB-011-H3 AF-2-084-401-S33A 2-070	F-C	VT-3	1 C -	- - -	- -	NA	BOX
		NOTE 1						
815150	AF-2-SB-011-H3 AF-2-084-401-S33A 2-070	D-A	VT-3	1 C -	- - -	- -	NA	WELDED ATTACHMENT
		D1.20						
815500	AF-2-SB-012-H4 AF-2-010-403-S33A 2-072	F-C	VT-3	1 C -	- - -	- -	NA	BOX
		NOTE 1						
815550	AF-2-SB-012-H4 AF-2-010-403-S33A 2-072	D-A	VT-3	1 C -	- - -	- -	NA	WELDED ATTACHMENT
		D1.20						

INSERVICE INSPECTION PLAN
CLASS 3 SCHED/COMPL COMPONENTS

SUMMARY EXAMINATION AREA NUMBER IDENTIFICATION	INSPECTION INTERVAL		PLAN STATUS			PRESERVICE YEAR	INSTRUCTIONS
	ASME	SEC. XI	FIRST PERIOD	SECOND PERIOD	THIRD PERIOD		
	CATGY NDE		O U T A G E				
	ITEM NO METH		1 2	1 2 3	1 2		**CALIBRATION BLOCK**

AUXILIARY FEEDWATER

816600	AF-2-SB-013-H7 AF-2-009-413-S33A 2-073	F-C VT-3 1 C -	- - - - -	NA BOX
		NOTE 1		
816650	AF-2-SB-013-H7 AF-2-009-413-S33A 2-073	D-A VT-3 1 C -	- - - - -	NA WELDED ATTACHMENT
		D1.20		
816800	AF-2-SB-014-H1 AF-2-061-401-S33A 2-072	F-C VT-3 1 C -	- - - - -	NA BOX
		NOTE 1		
816850	AF-2-SB-014-H1 AF-2-061-401-S33A 2-072	D-A VT-3 1 C -	- - - - -	NA WELDED ATTACHMENT
		D1.20		
817100	AF-2-SB-014-H4 AF-2-099-401-S33R 2-072	F-C VT-3 1 C -	- - - - -	NA STRUT
		NOTE 1		
818600	AF-2-SB-017-H1 AF-2-028-402-S33R 2-072	F-C VT-3 1 C -	- - - - -	NA STRUT
		NOTE 1		
819000	AF-2-SB-017-H5 AF-2-039-401-S33R 2-072	F-C VT-3 1 C -	- - - - -	NA STRUT
		NOTE 1		

INSERVICE INSPECTION PLAN

CLASS 3 SCHED/COMPL COMPONENTS

SUMMARY EXAMINATION AREA NUMBER IDENTIFICATION	INSPECTION INTERVAL		PLAN STATUS			PRESERVICE YEAR	INSTRUCTIONS **CALIBRATION BLOCK**
	ASME SEC. XI CATGY NDE ITEM NO METH		FIRST PERIOD	SECOND PERIOD	THIRD PERIOD		
			1 2	1 2 3	1 2		

AUXILIARY FEEDWATER

819500	AF-2-SB-019-H1 AF-2-050-401-S33R 2-072	F-C	VT-3	1 C -	- - -	- -	NA	STRUT
		NOTE 1						
820000	AF-2-SB-019-H6 AF-2-097-402-S33R 2-071	F-C	VT-3	1 C -	- - -	- -	NA	STRUT
		NOTE 1						
820100	AF-2-SB-019-H7 AF-2-097-403-S33R 2-071	F-C	VT-3	1 C -	- - -	- -	NA	STRUT
		NOTE 1						
820200	AF-2-SB-019-H8 AF-2-097-406-S33R 2-071	F-C	VT-3	1 C -	- - -	- -	NA	STRUT
		NOTE 1						
820250	AF-2-SB-019-H8 AF-2-097-406-S33R 2-071	D-A	VT-3	1 C -	- - -	- -	NA	WELDED ATTACHMENT
		D1.20						
820400	AF-2-SB-020-H2 AF-2-099-408-S33R R071 807SB	F-C	VT-3	1 - -	C - -	- -	NA	STRUT
		NOTE 1						
820700	AF-2-SB-020-H5 AF-2-099-411-S33R R071 807SB	F-C	VT-3	1 - -	C - -	- -	NA	STRUT
		NOTE 1						

INSERVICE INSPECTION PLAN

CLASS 3 SCHED/COMPL COMPONENTS

SUMMARY EXAMINATION AREA NUMBER IDENTIFICATION	INSPECTION INTERVAL		PLAN STATUS			PRESERVICE YEAR	INSTRUCTIONS **CALIBRATION BLOCK**
	ASME	SEC. XI	FIRST PERIOD	SECOND PERIOD	THIRD PERIOD		
	CATGY	NDE	O U T A G E				
	ITEM NO	METH	1 2	1 2 3	1 2		

AUXILIARY FEEDWATER

820800	AF-2-SB-020-H6 AF-2-099-412-S33R R071 807SB	F-C NOTE 1	VT-3 1 - -	C - - - -	NA	STRUT
820900	AF-2-SB-020-H7 AF-2-099-413-S33R R082 807SB	F-C NOTE 1	VT-3 1 - -	- - X - -	NA	STRUT
821800	AF-2-SB-021-H3 AF-2-097-410-S33R R082 807SB	F-C NOTE 1	VT-3 1 - -	C - - - -	NA	STRUT
821850	AF-2-SB-021-H3 AF-2-097-410-S33R R071 807SB	D-A D1.20	VT-3 1 - -	C - - - -	NA	WELDED ATTACHMENT
822700	AF-2-SB-021-H12 AF-2-097-423-S33A R082 807SB	F-C NOTE 1	VT-3 1 - -	- - X - -	NA	BOX
822750	AF-2-SB-021-H12 AF-2-097-423-S33A R082 807SB	D-A D1.20	VT-3 1 - -	- - X - -	NA	WELDED ATTACHMENT
825750	AF-2-SB-027-H6 AF-2-030-403-S33R R073 794SB	D-A D1.20	VT-3 1 - -	C - - - -	NA	WELDED ATTACHMENT

DATE: 07/28/00

COMANCHE PEAK UNIT 2

PAGE: 202

INSERVICE INSPECTION PLAN

CLASS 3 SCHED/COMPL COMPONENTS

SUMMARY EXAMINATION AREA NUMBER IDENTIFICATION	INSPECTION INTERVAL		PLAN STATUS			PRESERVICE YEAR	INSTRUCTIONS **CALIBRATION BLOCK**
	ASME	SEC. XI	FIRST PERIOD	SECOND PERIOD	THIRD PERIOD		
CATGY NDE	ITEM NO	METH	1 2	1 2 3	1 2		

AUXILIARY FEEDWATER

826150 AF-2-SB-028-H1 D-A VT-3 1 - - C - - - - NA WELDED ATTACHMENT
 AF-2-011-401-S33R D1.20
 R074 805SB

827600 AF-2-SB-030A-H1 F-C VT-3 1 - - C - - - - NA SPRING
 AF-2-025-401-S33S NOTE 1
 R074 793SB

829400 AF-2-SB-032-H2 F-C VT-3 1 - - C - - - - NA U-BOLT
 AF-2-101-402-S33R NOTE 1
 R073 792SB

829500 AF-2-SB-032-H3 F-C VT-3 1 - - C - - - - NA BOX
 AF-2-101-431-S33A NOTE 1
 R073 792SB

829550 AF-2-SB-032-H3 D-A VT-3 1 - - C - - - - NA WELDED ATTACHMENT
 AF-2-101-431-S33A D1.20
 R073 792SB

836500 AF-2-SB-042-H11 F-C VT-3 1 - - - - X - - NA BOX
 AF-2-100-407-S33A NOTE 1
 R082 809SB

836550 AF-2-SB-042-H11 D-A VT-3 1 - - - - X - - NA WELDED ATTACHMENT
 AF-2-100-407-S33A D1.20
 R082 809SB

INSERVICE INSPECTION PLAN

CLASS 3 SCHED/COMPL COMPONENTS

SUMMARY EXAMINATION AREA NUMBER IDENTIFICATION	INSPECTION INTERVAL		PLAN STATUS			PRESERVICE YEAR
	ASME		FIRST PERIOD	SECOND PERIOD	THIRD PERIOD	
	SEC. XI		-----	-----	-----	
	CATGY NDE		-----	O U T A G E -----	-----	INSTRUCTIONS
	ITEM NO METH		1 2	1 2 3	1 2	**CALIBRATION BLOCK**

AUXILIARY FEEDWATER

837500	AF-2-SB-044-H1 AF-2-102-405-S33A 2-074	F-C	VT-3	1 - -	- - -	X -	NA	BOX
		NOTE 1						
837550	AF-2-SB-044-H1 AF-2-102-405-S33A 2-074	D-A	VT-3	1 - -	- - -	X -	NA	WELDED ATTACHMENT
		D1.20						
838600	AF-2-SB-044-H12 AF-2-102-416-S33K 2-082	F-C	VT-3	1 - -	- - -	X -	NA	SNUBBER
		NOTE 1						
839000	AF-2-SB-045-H1 AF-2-096-405-S33A 2-074	F-C	VT-3	1 - -	- - -	X -	NA	BOX
		NOTE 1						
839050	AF-2-SB-045-H1 AF-2-096-405-S33A 2-074	D-A	VT-3	1 - -	- - -	X -	NA	WELDED ATTACHMENT
		D1.20						
839600	AF-2-SB-045-H7 AF-2-096-413-S33R 2-082	F-C	VT-3	1 - -	- - -	X -	NA	STRUT
		NOTE 1						
839650	AF-2-SB-045-H7 AF-2-096-413-S33R 2-082	D-A	VT-3	1 - -	- - -	X -	NA	WELDED ATTACHMENT
		D1.20						

INSERVICE INSPECTION PLAN

CLASS 3 SCHED/COMPL COMPONENTS

		INSPECTION INTERVAL		PLAN STATUS						PRESERVICE YEAR	
		ASME		FIRST PERIOD		SECOND PERIOD		THIRD PERIOD			
		SEC. XI		-----		-----		-----			
SUMMARY EXAMINATION AREA		CATGY	NDE	O U T A G E						INSTRUCTIONS	
NUMBER	IDENTIFICATION	ITEM NO	METH	1	2	1	2	3	1	2	**CALIBRATION BLOCK**

AUXILIARY FEEDWATER

841000	AF-2-SB-046-H6 AF-2-098-412-S33A 2-082	F-C	VT-3	1 - -	- - -	X -	NA	BOX
		NOTE 1						
841050	AF-2-SB-046-H6 AF-2-098-412-S33A 2-082	D-A	VT-3	1 - -	- - -	X -	NA	WELDED ATTACHMENT
		D1.20						
841500	AF-2-SB-047-H3 AF-2-096-439-S43R 2-078	F-C	VT-3	1 - -	- - -	X -	NA	STRUT
		NOTE 1						
841550	AF-2-SB-047-H3 AF-2-096-439-S43R 2-078	D-A	VT-3	1 - -	- - -	X -	NA	WELDED ATTACHMENT
		D1.20						
845800	AF-2-SB-055A-H3 AF-2-097-433-S53R 2-094	F-C	VT-3	1 - -	- - -	X -	NA	STRUT
		NOTE 1						
845850	AF-2-SB-055A-H3 AF-2-097-433-S53R 2-094	D-A	VT-3	1 - -	- - -	X -	NA	WELDED ATTACHMENT
		D1.20						
849200	AF-2-SB-063A-H1 AF-2-103-411-S53R 2-089	F-C	VT-3	1 - -	- - -	X -	NA	STRUT
		NOTE 1						

INSERVICE INSPECTION PLAN

CLASS 3 SCHED/COMPL COMPONENTS

SUMMARY EXAMINATION AREA NUMBER IDENTIFICATION		INSPECTION INTERVAL		PLAN STATUS						PRESERVICE YEAR	INSTRUCTIONS **CALIBRATION BLOCK**			
		ASME SEC. XI	CATGY WDE	FIRST PERIOD		SECOND PERIOD		THIRD PERIOD		O U T A G E				
				ITEM NO	METH	1	2	1	2			3	1	2
				1	2	1	2	3	1	2				

AUXILIARY FEEDWATER

849250	AF-2-SB-063A-H1 AF-2-103-411-S53R 2-089	D-A	VT-3	1 - -	- - -	X -	NA	WELDED ATTACHMENT
		D1.20						
849700	AF-2-SB-063A-H6 AF-2-111-401-S63R 2-100A	F-C	VT-3	1 - -	- - -	X -	NA	BOX
		NOTE 1						
849750	AF-2-SB-063A-H6 AF-2-111-401-S63R 2-100A	D-A	VT-3	1 - -	- - -	X -	NA	WELDED ATTACHMENT
		D1.20						
850900	AF-2-YD-001-H10 AF-2-001-421-Y33R 2-085D	F-C	VT-3	1 - -	- - -	X -	NA	STRUT
		NOTE 1						
850950	AF-2-YD-001-H10 AF-2-001-421-Y33R 2-085D	D-A	VT-3	1 - -	- - -	X -	NA	WELDED ATTACHMENT
		D1.20						
851450	AF-2-YD-001-H15 AF-2-006-402-S33R 2-074	D-A	VT-3	1 - -	- - -	X -	NA	WELDED ATTACHMENT
		D1.20						
851650	AF-2-YD-001-H17 AF-2-006-405-S33R 2-074	D-A	VT-3	1 - -	- - -	X -	NA	WELDED ATTACHMENT
		D1.20						

INSERVICE INSPECTION PLAN

CLASS 3 SCHED/COMPL COMPONENTS

SUMMARY EXAMINATION AREA NUMBER IDENTIFICATION	INSPECTION INTERVAL		PLAN STATUS			PRESERVICE YEAR
	ASME SEC. XI	CATGY NDE	FIRST PERIOD	SECOND PERIOD	THIRD PERIOD	
		ITEM NO METH	1 2	1 2 3	1 2	INSTRUCTIONS **CALIBRATION BLOCK**

AUXILIARY FEEDWATER

852200 AF-2-YD-002-H5 AF-2-002-418-Y33R 2-085D	F-C VT-3 1 - - NOTE 1	- - - X -	NA STRUT
852250 AF-2-YD-002-H5 AF-2-002-418-Y33R 2-085D	D-A VT-3 1 - - D1.20	- - - X -	NA WELDED ATTACHMENT

855000 AF-2-YD-006-H3 AF-2-043-403-Y43R 2-085D	F-C VT-3 1 - - NOTE 1	- - - X -	NA STRUT
--	--------------------------	-----------	----------

COMPONENT COOLING

856600 CC-2-AB-001-H5 CC-2-019-706-A43R X-204	F-C VT-3 1 C - NOTE 1	- - - - -	NA STRUT
856650 CC-2-AB-001-H5 CC-2-019-706-A43R X-204	D-A VT-3 1 C - D1.20	- - - - -	NA WELDED ATTACHMENT
856700 CC-2-AB-001-H6 CC-2-019-707-A43S	F-C VT-3 1 C - NOTE 1	- - - - -	NA SPRING
856750 CC-2-AB-001-H6 CC-2-019-707-A43S	D-A VT-3 1 C - D1.20	- - - - -	NA WELDED ATTACHMENT

INSERVICE INSPECTION PLAN

CLASS 3 SCHED/COMPL COMPONENTS

SUMMARY EXAMINATION AREA NUMBER IDENTIFICATION	INSPECTION INTERVAL		PLAN STATUS			PRESERVICE YEAR
	ASME	SEC. XI	FIRST PERIOD	SECOND PERIOD	THIRD PERIOD	
	CATGY NDE		O U T A G E			INSTRUCTIONS
	ITEM NO METH		1 2	1 2 3	1 2	**CALIBRATION BLOCK**

COMPONENT COOLING

856800	CC-2-AB-001-H7 CC-2-019-713-A43S X-207	F-C VT-3 1 C - NOTE 1	- - - - -	NA	SPRING
856850	CC-2-AB-001-H7 CC-2-019-713-A43S X-207	D-A VT-3 1 C - D1.20	- - - - -	NA	WELDED ATTACHMENT
857050	CC-2-AB-001-H10 CC-2-019-715-A43K	F-C VT-3 1 C - NOTE 1	- - - - -	NA	SNUBBER
857100	CC-2-AB-002-H1 CC-2-045-001-A33R	F-C VT-3 1 C - NOTE 1	- - - - -	NA	STRUT
857200	CC-2-AB-002-H2 CC-2-045-002-A33R	F-C VT-3 1 C - NOTE 1	- - - - -	NA	STRUT
857300	CC-2-AB-002-H3 CC-2-045-004-A33R	F-C VT-3 1 C - NOTE 1	- - - - -	NA	STRUT
859250	CC-2-AB-003-H6 CC-2-012-707-A43R X-207	D-A VT-3 1 C - D1.20	- - - - -	NA	WELDED ATTACHMENT

INSERVICE INSPECTION PLAN

CLASS 3 SCHED/COMPL COMPONENTS

INSPECTION INTERVAL				PLAN STATUS			PRESERVICE YEAR
				FIRST	SECOND	THIRD	
ASME				PERIOD	PERIOD	PERIOD	
SEC. XI				-----			
SUMMARY EXAMINATION AREA		CATGY	NDE	- - - - - O U T A G E - - - - -			INSTRUCTIONS
NUMBER	IDENTIFICATION	ITEM NO	METH	1	2	3	**CALIBRATION BLOCK**

COMPONENT COOLING

859400	CC-2-AB-004-H1 CC-2-969-700-A43S R197 800AB	F-C	VT-3	1 - -	- - X	- -	NA	SPRING
		NOTE 1						
859450	CC-2-AB-004-H1 CC-2-969-700-A43S R197 800AB	D-A	VT-3	1 - -	- - X	- -	NA	WELDED ATTACHMENT
		D1.20						
862300	CC-2-AB-006-H6 CC-2-028-401-A33R X-174	F-C	VT-3	1 C -	- - -	- -	NA	STRUT
		NOTE 1						
862350	CC-2-AB-006-H6 CC-2-028-401-A33R X-174	D-A	VT-3	1 C -	- - -	- -	NA	WELDED ATTACHMENT
		D1.20						
862500	CC-2-AB-006-H8 CC-2-028-404-A33R X-174	F-C	VT-3	1 C -	- - -	- -	NA	STRUT
		NOTE 1						
862550	CC-2-AB-006-H8 CC-2-028-404-A33R X-174	D-A	VT-3	1 C -	- - -	- -	NA	WELDED ATTACHMENT
		D1.20						
862700	CC-2-AB-006-H10 CC-2-028-424-A33R X-174	F-C	VT-3	1 C -	- - -	- -	NA	STRUT
		NOTE 1						

INSERVICE INSPECTION PLAN

CLASS 3 SCHED/COMPL COMPONENTS

SUMMARY EXAMINATION AREA NUMBER IDENTIFICATION	INSPECTION INTERVAL		PLAN STATUS			PRESERVICE YEAR	INSTRUCTIONS **CALIBRATION BLOCK**
	ASME	SEC. XI	FIRST PERIOD	SECOND PERIOD	THIRD PERIOD		
	CATGY	NDE	O U T A G E				
	ITEM NO	METH	1 2	1 2 3	1 2		

COMPONENT COOLING

862750	CC-2-AB-006-H10 CC-2-028-424-A33R X-174	D-A D1.20	VT-3	1 C -	- - -	- -	NA	WELDED ATTACHMENT
862800	CC-2-AB-006-H11 CC-2-028-704-A33A	F-C NOTE 1	VT-3	1 C -	- - -	- -	NA	BOX
862850	CC-2-AB-006-H11 CC-2-028-704-A33A	D-A D1.20	VT-3	1 C -	- - -	- -	NA	WELDED ATTACHMENT
863100	CC-2-AB-007-H2 CC-2-045-007-A43A	F-C NOTE 1	VT-3	1 C -	- - -	- -	NA	BOX
863150	CC-2-AB-007-H2 CC-2-045-007-A43A	D-A D1.20	VT-3	1 C -	- - -	- -	NA	WELDED ATTACHMENT
863900	CC-2-AB-008-H6 CC-2-015-701-A43S X-204	F-C NOTE 1	VT-3	1 C -	- - -	- -	NA	SPRING
863950	CC-2-AB-008-H6 CC-2-015-701-A43S X-204	D-A D1.20	VT-3	1 C -	- - -	- -	NA	WELDED ATTACHMENT

INSERVICE INSPECTION PLAN

CLASS 3 SCHED/COMPL COMPONENTS

		INSPECTION INTERVAL		PLAN STATUS			PRESERVICE YEAR
		ASME		FIRST PERIOD	SECOND PERIOD	THIRD PERIOD	
		SEC. XI		-----			
SUMMARY EXAMINATION AREA		CATGY	NDE	- - - - - O U T A G E - - - - -			INSTRUCTIONS
NUMBER	IDENTIFICATION	ITEM NO	METH	1 2	1 2 3	1 2	**CALIBRATION BLOCK**

COMPONENT COOLING

864000	CC-2-AB-008-H7 CC-2-044-700-A43K X-204	F-C NOTE 1	VT-3 1 C -	- - - - -	NA	SNUBBER
864050	CC-2-AB-008-H7 CC-2-044-700-A43K X-204	D-A D1.20	VT-3 1 C -	- - - - -	NA	WELDED ATTACHMENT
864200	CC-2-AB-009-H1 CC-2-050-001-A43S X-207	F-C NOTE 1	VT-3 1 C -	- - - - -	NA	SPRING
864250	CC-2-AB-009-H1 CC-2-050-001-A43S X-207	D-A D1.20	VT-3 1 C -	- - - - -	NA	WELDED ATTACHMENT
864500	CC-2-AB-009-H4 CC-2-050-701-A43S X-197	F-C NOTE 1	VT-3 1 C -	- - - - -	NA	SPRING
864550	CC-2-AB-009-H4 CC-2-050-701-A43S X-197	D-A D1.20	VT-3 1 C -	- - - - -	NA	WELDED ATTACHMENT
864600	CC-2-AB-009-H5 CC-2-050-702-A43K X-197	F-C NOTE 1	VT-3 1 C -	- - - - -	NA	SNUBBER

INSERVICE INSPECTION PLAN

CLASS 3 SCHED/COMPL COMPONENTS

INSPECTION INTERVAL		PLAN STATUS			PRESERVICE YEAR
		FIRST	SECOND	THIRD	
ASME		PERIOD	PERIOD	PERIOD	
SEC. XI					
SUMMARY EXAMINATION AREA	CATGY NDE	O U T A G E			INSTRUCTIONS
NUMBER IDENTIFICATION	ITEM NO METH	1 2	1 2 3	1 2	**CALIBRATION BLOCK**

COMPONENT COOLING

864650	CC-2-AB-009-H5 CC-2-050-702-A43K X-197	D-A	VT-3	1 C -	- - -	- -	NA	WELDED ATTACHMENT
		D1.20						
864700	CC-2-AB-009-H6 CC-2-050-703-A43S	F-C	VT-3	1 C -	- - -	- -	NA	SPRING
		NOTE 1						
864750	CC-2-AB-009-H6 CC-2-050-703-A43S	D-A	VT-3	1 C -	- - -	- -	NA	WELDED ATTACHMENT
		D1.20						
865200	CC-2-AB-010-H2 CC-2-116-701-A43R X-207	F-C	VT-3	1 C -	- - -	- -	NA	STRUT
		NOTE 1						
865300	CC-2-AB-011-H1 CC-2-110-700-A43R X-207	F-C	VT-3	1 C -	- - -	- -	NA	STRUT
		NOTE 1						
865800	CC-2-AB-011-H6 CC-2-155-701-A43A X-194	F-C	VT-3	1 C -	- - -	- -	NA	BOX
		NOTE 1						
865850	CC-2-AB-011-H6 CC-2-155-701-A43A X-194	D-A	VT-3	1 C -	- - -	- -	NA	WELDED ATTACHMENT
		D1.20						

INSERVICE INSPECTION PLAN

CLASS 3 SCHED/COMPL COMPONENTS

INSPECTION INTERVAL		PLAN STATUS			PRESERVICE YEAR
		FIRST PERIOD	SECOND PERIOD	THIRD PERIOD	
ASME					
SEC. XI					
CATGY NDE		O U T A G E			INSTRUCTIONS
ITEM NO METH		1 2	1 2 3	1 2	**CALIBRATION BLOCK**

SUMMARY EXAMINATION AREA
NUMBER IDENTIFICATION

COMPONENT COOLING

866100	CC-2-AB-012-H3 CC-2-126-401-A43R	F-C	VT-3	1 C -	- - -	- -	NA	STRUT
		NOTE 1						
866300	CC-2-AB-012-H5 CC-2-133-401-A43R	F-C	VT-3	1 C -	- - -	- -	NA	STRUT
		NOTE 1						
866400	CC-2-AB-012-H6 CC-2-133-700-A43A	F-C	VT-3	1 C -	- - -	- -	NA	BOX
		NOTE 1						
866450	CC-2-AB-012-H6 CC-2-133-700-A43A	D-A	VT-3	1 C -	- - -	- -	NA	WELDED ATTACHMENT
		D1.20						
866800	CC-2-AB-012-H10 CC-2-158-407-A43K X-207	F-C	VT-3	1 C -	- - -	- -	NA	SNUBBER
		NOTE 1						
866850	CC-2-AB-012-H10 CC-2-158-407-A43K X-207	D-A	VT-3	1 C -	- - -	- -	NA	WELDED ATTACHMENT
		D1.20						
866900	CC-2-AB-012-H11 CC-2-158-408-A43K X-207	F-C	VT-3	1 C -	- - -	- -	NA	SNUBBER
		NOTE 1						

INSERVICE INSPECTION PLAN

CLASS 3 SCHED/COMPL COMPONENTS

SUMMARY EXAMINATION AREA NUMBER IDENTIFICATION	INSPECTION INTERVAL		PLAN STATUS						PRESERVICE YEAR
	ASME SEC. XI CATGY NDE ITEM NO METH		FIRST PERIOD		SECOND PERIOD		THIRD PERIOD		INSTRUCTIONS **CALIBRATION BLOCK**
			-----		-----		-----		
			-----		O U T A G E		-----		
			-----		-----		-----		
		1	2	1	2	3	1	2	

COMPONENT COOLING

866950	CC-2-AB-012-H11 CC-2-158-408-A43K X-207	D-A VT-3 1 C - D1.20	- - - - -	NA	WELDED ATTACHMENT
871600	CC-2-AB-017-H12 CC-2-008-719-A33A R174 800AB	F-C VT-3 1 - - NOTE 1	C - - - -	NA	BOX
871650	CC-2-AB-017-H12 CC-2-008-719-A33A R174 800AB	D-A VT-3 1 - - D1.20	C - - - -	NA	WELDED ATTACHMENT
872000	CC-2-AB-018-H3 CC-2-040-403-A33R R180 800AB	F-C VT-3 1 - - NOTE 1	- C - - -	NA	BOX
872050	CC-2-AB-018-H3 CC-2-040-403-A33R R180 800AB	D-A VT-3 1 - - D1.20	- C - - -	NA	WELDED ATTACHMENT
872100	CC-2-AB-018-H4 CC-2-040-404-A33R R180 800AB	F-C VT-3 1 - - NOTE 1	- C - - -	NA	STRUT
872150	CC-2-AB-018-H4 CC-2-040-404-A33R R180 800AB	D-A VT-3 1 - - D1.20	- C - - -	NA	WELDED ATTACHMENT

DATE: 07/28/00

COMANCHE PEAK UNIT 2

PAGE: 214

INSERVICE INSPECTION PLAN

CLASS 3 SCHED/COMPL COMPONENTS

		INSPECTION INTERVAL		PLAN STATUS			PRESERVICE YEAR
		ASME	SEC. XI	FIRST PERIOD	SECOND PERIOD	THIRD PERIOD	
SUMMARY EXAMINATION AREA		CATGY	NDE	O U T A G E			INSTRUCTIONS
NUMBER	IDENTIFICATION	ITEM NO	METH	1	2	3	**CALIBRATION BLOCK**

COMPONENT COOLING

872200	CC-2-AB-018-H5 CC-2-048-401-A33R R170 800AB	F-C	VT-3	1 - -	- C -	- -	NA	STRUT
		NOTE 1						
872900	CC-2-AB-018-H12 CC-2-048-410-A33S R180 800AB	F-C	VT-3	1 - -	C - -	- -	NA	SPRING
		NOTE 1						
876200	CC-2-AB-026-H2 CC-2-057-014-A33A R180 800AB	F-C	VT-3	1 - -	C - -	- -	NA	BOX
		NOTE 1						
876250	CC-2-AB-026-H2 CC-2-057-014-A33A R180 800AB	D-A	VT-3	1 - -	C - -	- -	NA	WELDED ATTACHMENT
		D1.20						
876700	CC-2-AB-027A-H4 CC-2-043-714-A33K R180 800AB	F-C	VT-3	1 - -	C - -	- -	NA	SNUBBER
		NOTE 1						
876750	CC-2-AB-027A-H4 CC-2-043-714-A33K R180 800AB	D-A	VT-3	1 - -	C - -	- -	NA	WELDED ATTACHMENT
		D1.20						
877100	CC-2-AB-027A-H8 CC-2-066-700-A33A R180 800AB	F-C	VT-3	1 - -	C - -	- -	NA	BOX
		NOTE 1						

DATE: 07/28/00

COMANCHE PEAK UNIT 2

PAGE: 215

INSERVICE INSPECTION PLAN

CLASS 3 SCHED/COMPL COMPONENTS

INSPECTION INTERVAL		PLAN STATUS			PRESERVICE YEAR
		FIRST PERIOD	SECOND PERIOD	THIRD PERIOD	
ASME					
SEC. XI					
CATGY NDE		O U T A G E			INSTRUCTIONS
ITEM NO METH		1 2	1 2 3	1 2	**CALIBRATION BLOCK**
SUMMARY EXAMINATION AREA					
NUMBER IDENTIFICATION					

COMPONENT COOLING

877150	CC-2-AB-027A-H8 CC-2-066-700-A33A R180 800AB	D-A	VT-3	1 - -	C - - - -	NA	WELDED ATTACHMENT
		D1.20					
877200	CC-2-AB-027A-H9 CC-2-068-700-A33A R180 800AB	F-C	VT-3	1 - -	C - - - -	NA	BOX
		NOTE 1					
877250	CC-2-AB-027A-H9 CC-2-068-700-A33A R180 800AB	D-A	VT-3	1 - -	C - - - -	NA	WELDED ATTACHMENT
		D1.20					
878700	CC-2-AB-032-H9 CC-2-011-708-A63R X-241	F-C	VT-3	1 - -	- - - X -	NA	U-BOLT
		NOTE 1					
879800	CC-2-AB-033-H5 CC-2-007-010-A63R X-241	F-C	VT-3	1 - -	- - X - -	NA	STRUT
		NOTE 1					
879850	CC-2-AB-033-H5 CC-2-007-010-A63R X-241	D-A	VT-3	1 - -	- - X - -	NA	WELDED ATTACHMENT
		D1.20					
880200	CC-2-AB-033-H9 CC-2-007-017-A63R X-241	F-C	VT-3	1 - -	- - X - -	NA	STRUT
		NOTE 1					

INSERVICE INSPECTION PLAN

CLASS 3 SCHED/COMPL COMPONENTS

INSPECTION INTERVAL		PLAN STATUS			PRESERVICE YEAR
		FIRST PERIOD	SECOND PERIOD	THIRD PERIOD	
ASME	SEC. XI	-----			
CATGY	NDE	- - - - - O U T A G E - - - - -			INSTRUCTIONS
ITEM NO	METH	1 2	1 2 3	1 2	**CALIBRATION BLOCK**

SUMMARY EXAMINATION AREA

NUMBER IDENTIFICATION

COMPONENT COOLING

880250	CC-2-AB-033-H9 CC-2-007-017-A63R X-241	D-A	VT-3	1 - -	- - X	- -	NA	WELDED ATTACHMENT
		D1.20						
880700	CC-2-AB-038-H3 CC-2-164-403-A53S	F-C	VT-3	1 - -	- - X	- -	NA	SPRING
		NOTE 1						
880750	CC-2-AB-038-H3 CC-2-164-403-A53S	D-A	VT-3	1 - -	- - X	- -	NA	WELDED ATTACHMENT
		D1.20						
881000	CC-2-AB-038-H6 CC-2-164-407-A63K X-235	F-C	VT-3	1 - -	- - X	- -	NA	SNUBBER
		NOTE 1						
882900	CC-2-AB-039-H9 CC-2-156-710-A53R X-194	F-C	VT-3	1 - -	- C -	- -	NA	STRUT
		NOTE 1						
882950	CC-2-AB-039-H9 CC-2-156-710-A53R X-194	D-A	VT-3	1 - -	- C -	- -	NA	WELDED ATTACHMENT
		D1.20						
883000	CC-2-AB-049-H1 CC-2-007-001-A73K X-245	F-C	VT-3	1 - -	- C -	- -	NA	SNUBBER
		NOTE 1						

INSERVICE INSPECTION PLAN

CLASS 3 SCHED/COMPL COMPONENTS

		INSPECTION INTERVAL		PLAN STATUS						PRESERVICE YEAR	
				FIRST PERIOD		SECOND PERIOD		THIRD PERIOD			
		ASME									
		SEC. XI		-----		-----		-----			
SUMMARY EXAMINATION AREA		CATGY NDE		-----		O U T A G E		-----		INSTRUCTIONS	
NUMBER IDENTIFICATION		ITEM NO METH		1 2		1 2 3		1 2		**CALIBRATION BLOCK**	

COMPONENT COOLING

883050	CC-2-AB-049-H1 CC-2-007-001-A73K X-245	D-A	VT-3	1 - -	- C -	- -	NA	WELDED ATTACHMENT
883400	CC-2-AB-050-H1 CC-2-011-001-A63R X-241	F-C	VT-3	1 - -	- C -	- -	NA	STRUT
883450	CC-2-AB-050-H1 CC-2-011-001-A63R X-241	D-A	VT-3	1 - -	- C -	- -	NA	WELDED ATTACHMENT
883600	CC-2-AB-050-H3 CC-2-011-003-A73R X-245	F-C	VT-3	1 - -	- C -	- -	NA	STRUT
883650	CC-2-AB-050-H3 CC-2-011-003-A73R X-245	D-A	VT-3	1 - -	- C -	- -	NA	WELDED ATTACHMENT
885100	CC-2-EC-001-H7 CC-2-035-709-E33S X-115B	F-C	VT-3	1 - -	- - X	- -	NA	SPRING
885150	CC-2-EC-001-H7 CC-2-035-709-E33S X-115B	D-A	VT-3	1 - -	- - X	- -	NA	WELDED ATTACHMENT

INSERVICE INSPECTION PLAN

CLASS 3 SCHED/COMPL COMPONENTS

INSPECTION INTERVAL		PLAN STATUS			PRESERVICE YEAR
		FIRST PERIOD	SECOND PERIOD	THIRD PERIOD	
ASME					
SEC. XI					
CATGY	NDE	O U T A G E			INSTRUCTIONS
ITEM NO	METH	1 2	1 2 3	1 2	**CALIBRATION BLOCK**

COMPONENT COOLING

885400	CC-2-EC-001-H10 CC-2-035-714-A33A X-180	F-C NOTE 1	VT-3	1 - -	- - X	- -	NA	BOX
885450	CC-2-EC-001-H10 CC-2-035-714-A33A X-180	D-A D1.20	VT-3	1 - -	- - X	- -	NA	WELDED ATTACHMENT
886300	CC-2-EC-003A-H1 CC-2-107-700-E23R X-115B	F-C NOTE 1	VT-3	1 - -	- C -	- -	NA	STRUT
887000	CC-2-EC-004-H1 CC-2-105-401-E23R X-115B	F-C NOTE 1	VT-3	1 - -	- - X	- -	NA	STRUT
887050	CC-2-EC-004-H1 CC-2-105-401-E23R X-115B	D-A D1.20	VT-3	1 - -	- - X	- -	NA	WELDED ATTACHMENT
888300	CC-2-FB-002-H1 CC-2-126-004-F43K	F-C NOTE 1	VT-3	1 - -	- - X	- -	NA	SNUBBER
891200	CC-2-RB-046-H2 CC-2-204-407-C53A 2-155E	F-C NOTE 1	VT-3	1 - -	- C -	- -	NA	BOX

INSERVICE INSPECTION PLAN

CLASS 3 SCHED/COMPL COMPONENTS

INSPECTION INTERVAL		PLAN STATUS			PRESERVICE YEAR
		FIRST PERIOD	SECOND PERIOD	THIRD PERIOD	
ASME	SEC. XI	OUTAGE			INSTRUCTIONS
CATGY	NDE	1	2	3	
ITEM NO	METH	1	2	3	**CALIBRATION BLOCK**

COMPONENT COOLING

891250	CC-2-RB-046-H2 CC-2-204-407-C53A 2-155E	D-A	VT-3	1 - -	- C - - -	NA	WELDED ATTACHMENT
891600	CC-2-RB-046-H6 CC-2-204-421-C53R 2-155E	F-C	VT-3	1 - -	- C - - -	NA	STRUT
891650	CC-2-RB-046-H6 CC-2-204-421-C53R 2-155E	D-A	VT-3	1 - -	- C - - -	NA	WELDED ATTACHMENT
892000	CC-2-RB-084-H2 CC-2-246-423-C53R 2-155D	F-C	VT-3	1 - -	- - - X -	NA	STRUT
892050	CC-2-RB-084-H2 CC-2-246-423-C53R 2-155D	D-A	VT-3	1 - -	- - - X -	NA	WELDED ATTACHMENT
892200	CC-2-RB-084-H4 CC-2-249-404-C53R 2-155D	F-C	VT-3	1 - -	- - - X -	NA	STRUT
892250	CC-2-RB-084-H4 CC-2-249-404-C53R 2-155D	D-A	VT-3	1 - -	- - - X -	NA	WELDED ATTACHMENT

INSERVICE INSPECTION PLAN

CLASS 3 SCHED/COMPL COMPONENTS

INSPECTION INTERVAL		PLAN STATUS						PRESERVICE YEAR
		ASME	SEC. XI	FIRST PERIOD	SECOND PERIOD	THIRD PERIOD		
SUMMARY EXAMINATION AREA		CATGY	NDE	O U T A G E				INSTRUCTIONS
NUMBER	IDENTIFICATION	ITEM NO	METH	1	2	1	2	3
-----		-----						-----

INSTRUCTIONS

CALIBRATION BLOCK

COMPONENT COOLING

892900	CC-2-RB-085-H6 CC-2-204-420-C53R 2-155E	F-C NOTE 1	VT-3	1 - -	- - -	X -	NA	STRUT
892950	CC-2-RB-085-H6 CC-2-204-420-C53R 2-155E	D-A D1.20	VT-3	1 - -	- - -	X -	NA	WELDED ATTACHMENT
893600	CC-2-RB-086-H4 CC-2-246-419-C53R 2-155D	F-C NOTE 1	VT-3	1 - -	- - -	X -	NA	STRUT
893650	CC-2-RB-086-H4 CC-2-246-419-C53R 2-155D	D-A D1.20	VT-3	1 - -	- - -	X -	NA	WELDED ATTACHMENT
893800	CC-2-RB-086-H6 CC-2-246-422-C53A 2-155D	F-C NOTE 1	VT-3	1 - -	- - -	X -	NA	BOX
893850	CC-2-RB-086-H6 CC-2-246-422-C53A 2-155D	D-A D1.20	VT-3	1 - -	- - -	X -	NA	WELDED ATTACHMENT
894000	CC-2-RB-097-H1 CC-2-201-402-C53R 2-155G	F-C NOTE 1	VT-3	1 - -	- C -	- -	NA	STRUT

INSERVICE INSPECTION PLAN

CLASS 3 SCHED/COMPL COMPONENTS

INSPECTION INTERVAL		PLAN STATUS			PRESERVICE YEAR
		FIRST PERIOD	SECOND PERIOD	THIRD PERIOD	
ASME		-----			
SEC. XI		-----			
CATGY NDE		- - - - - O U T A G E - - - - -			INSTRUCTIONS
ITEM NO METH		1 2	1 2 3	1 2	**CALIBRATION BLOCK**
SUMMARY EXAMINATION AREA					
NUMBER	IDENTIFICATION				

COMPONENT COOLING

894050	CC-2-RB-097-H1 CC-2-201-402-CS3R 2-155G	D-A	VT-3	1 - -	- C - - -	NA	WELDED ATTACHMENT
		D1.20					
894100	CC-2-RB-097-H2 CC-2-201-404-CS3R 2-155G	F-C	VT-3	1 - -	- C - - -	NA	STRUT
		NOTE 1					
894150	CC-2-RB-097-H2 CC-2-201-404-CS3R 2-155G	D-A	VT-3	1 - -	- C - - -	NA	WELDED ATTACHMENT
		D1.20					
894700	CC-2-SB-034B-H1 CC-2-008-406-S33R 2-070	F-C	VT-3	1 - -	- - X - -	NA	STRUT
		NOTE 1					
894750	CC-2-SB-034B-H1 CC-2-008-406-S33R 2-070	D-A	VT-3	1 - -	- - X - -	NA	WELDED ATTACHMENT
		D1.20					
894900	CC-2-SB-034B-H3 CC-2-030-401-S33R 2-070	F-C	VT-3	1 - -	- - X - -	NA	STRUT
		NOTE 1					
895600	CC-2-SB-035-H4 CC-2-028-428-S33R 2-070	F-C	VT-3	1 - -	- - X - -	NA	BOX
		NOTE 1					

INSERVICE INSPECTION PLAN

CLASS 3 SCHED/COMPL COMPONENTS

SUMMARY EXAMINATION AREA NUMBER IDENTIFICATION	INSPECTION INTERVAL	ASME SEC. XI CATGY NDE ITEM NO METH	PLAN STATUS			PRESERVICE YEAR	INSTRUCTIONS **CALIBRATION BLOCK**
			FIRST PERIOD	SECOND PERIOD	THIRD PERIOD		
			1 2	1 2 3	1 2		

COMPONENT COOLING

895650	CC-2-SB-035-H4 CC-2-028-428-S33R 2-070	D-A VT-3	1 - -	- - X	- -	NA	WELDED ATTACHMENT
		D1.20					
895700	CC-2-SB-035-H5 CC-2-031-409-S33R 2-070	F-C VT-3	1 - -	- - X	- -	NA	BOX
		NOTE 1					
895750	CC-2-SB-035-H5 CC-2-031-409-S33R 2-070	D-A VT-3	1 - -	- - X	- -	NA	WELDED ATTACHMENT
		D1.20					
896600	CC-2-SB-036-H3 CC-2-028-417-S33R 2-071	F-C VT-3	1 - -	- C -	- -	NA	STRUT
		NOTE 1					
896650	CC-2-SB-036-H3 CC-2-028-417-S33R 2-071	D-A VT-3	1 - -	- C -	- -	NA	WELDED ATTACHMENT
		D1.20					
896700	CC-2-SB-036-H4 CC-2-028-422-S33R 2-071	F-C VT-3	1 - -	- C -	- -	NA	STRUT
		NOTE 1					
896750	CC-2-SB-036-H4 CC-2-028-422-S33R 2-071	D-A VT-3	1 - -	- C -	- -	NA	WELDED ATTACHMENT
		D1.20					

INSERVICE INSPECTION PLAN

CLASS 3 SCHED/COMPL COMPONENTS

INSPECTION INTERVAL		PLAN STATUS			PRESERVICE YEAR
ASME	SEC. XI	FIRST PERIOD	SECOND PERIOD	THIRD PERIOD	
CATGY	NDE	O U T A G E			INSTRUCTIONS
ITEM NO	METH	1 2	1 2 3	1 2	**CALIBRATION BLOCK**

SUMMARY EXAMINATION AREA

NUMBER IDENTIFICATION

COMPONENT COOLING

897650	CC-2-SB-038-H3 CC-2-031-407-S43S 2-069	D-A	VT-3	1 C -	- - - - -	NA	WELDED ATTACHMENT
		D1.20					
898200	CC-2-SB-039-H2 CC-2-028-409-S33R 2-063	F-C	VT-3	1 C -	- - - - -	NA	STRUT
		NOTE 1					
898250	CC-2-SB-039-H2 CC-2-028-409-S33R 2-063	D-A	VT-3	1 C -	- - - - -	NA	WELDED ATTACHMENT
		D1.20					
898400	CC-2-SB-039-H4 CC-2-028-411-S33K 2-063	F-C	VT-3	1 C -	- - - - -	NA	SNUBBER
		NOTE 1					
898450	CC-2-SB-039-H4 CC-2-028-411-S33K 2-063	D-A	VT-3	1 C -	- - - - -	NA	WELDED ATTACHMENT
		D1.20					
898500	CC-2-SB-039-H5 CC-2-028-412-S33R 2-064	F-C	VT-3	1 C -	- - - - -	NA	SNUBBER
		NOTE 1					
898550	CC-2-SB-039-H5 CC-2-028-412-S33R 2-064	D-A	VT-3	1 C -	- - - - -	NA	WELDED ATTACHMENT
		D1.20					

DATE: 07/28/00

COMANCHE PEAK UNIT 2

PAGE: 225

INSERVICE INSPECTION PLAN

CLASS 3 SCHED/COMPL COMPONENTS

SUMMARY EXAMINATION AREA NUMBER IDENTIFICATION	INSPECTION INTERVAL		PLAN STATUS			PRESERVICE YEAR	INSTRUCTIONS **CALIBRATION BLOCK**
	ASME SEC. XI CATGY NDE ITEM NO METH		FIRST PERIOD	SECOND PERIOD	THIRD PERIOD		
			1 2	1 2 3	1 2		

COMPONENT COOLING

898600	CC-2-SB-039-H6 CC-2-028-413-S33R 2-064	F-C NOTE 1	VT-3 1 C -	- - - - -	NA	STRUT
898650	CC-2-SB-039-H6 CC-2-028-413-S33R 2-064	D-A D1.20	VT-3 1 C -	- - - - -	NA	WELDED ATTACHMENT
898700	CC-2-SB-039-H7 CC-2-028-414-S33R 2-065	F-C NOTE 1	VT-3 1 C -	- - - - -	NA	STRUT
898750	CC-2-SB-039-H7 CC-2-028-414-S33R 2-065	D-A D1.20	VT-3 1 C -	- - - - -	NA	WELDED ATTACHMENT
899300	CC-2-SB-040-H5 CC-2-065-411-S43S 2-068	F-C NOTE 1	VT-3 1 C -	- - - - -	NA	SPRING
899350	CC-2-SB-040-H5 CC-2-065-411-S43S 2-068	D-A D1.20	VT-3 1 C -	- - - - -	NA	WELDED ATTACHMENT
900200	CC-2-SB-042-H5 CC-2-065-402-S33R 2-070	F-C NOTE 1	VT-3 1 C -	- - - - -	NA	BOX

INSERVICE INSPECTION PLAN

CLASS 3 SCHED/COMPL COMPONENTS

INSPECTION INTERVAL		PLAN STATUS			PRESERVICE YEAR
		FIRST PERIOD	SECOND PERIOD	THIRD PERIOD	
ASME					
SEC. XI					
CATGY NDE		O U T A G E			INSTRUCTIONS
ITEM NO METH		1 2	1 2 3	1 2	**CALIBRATION BLOCK**

SUMMARY EXAMINATION AREA

NUMBER IDENTIFICATION

COMPONENT COOLING

900250	CC-2-SB-042-H5 CC-2-065-402-S33R 2-070	D-A	VT-3	1 C -	- - -	- -	NA	WELDED ATTACHMENT
900300	CC-2-SB-042-H6 CC-2-065-404-S33R 2-068	F-C	VT-3	1 C -	- - -	- -	NA	STRUT
900350	CC-2-SB-042-H6 CC-2-065-404-S33R 2-068	D-A	VT-3	1 C -	- - -	- -	NA	WELDED ATTACHMENT
900500	CC-2-SB-042-H8 CC-2-078-401-S33R 2-070	F-C	VT-3	1 C -	- - -	- -	NA	STRUT
900550	CC-2-SB-042-H8 CC-2-078-401-S33R 2-070	D-A	VT-3	1 C -	- - -	- -	NA	WELDED ATTACHMENT
902500	CC-2-SB-047-H2 CC-2-008-402-S33R R063 800AB	F-C	VT-3	1 - -	- C -	- -	NA	STRUT
902550	CC-2-SB-047-H2 CC-2-008-402-S33R R063 800SB	D-A	VT-3	1 - -	- C -	- -	NA	WELDED ATTACHMENT

INSERVICE INSPECTION PLAN

CLASS 3 SCHED/COMPL COMPONENTS

		INSPECTION INTERVAL		PLAN STATUS			PRESERVICE YEAR
		FIRST PERIOD	SECOND PERIOD	THIRD PERIOD			
ASME SEC. XI		-----					
CATGY NDE		O U T A G E				INSTRUCTIONS	
SUMMARY EXAMINATION AREA	ITEM NO METH	1 2	1 2 3	1 2		**CALIBRATION BLOCK**	
NUMBER IDENTIFICATION	-----					-----	

COMPONENT COOLING

903100	CC-2-SB-048-H3 CC-2-159-409-S53R R088 839SB	F-C	VT-3	1 - -	- - X	- -	NA	STRUT
		NOTE 1						
903150	CC-2-SB-048-H3 CC-2-159-409-S53R R088 839SB	D-A	VT-3	1 - -	- - X	- -	NA	WELDED ATTACHMENT
		D1.20						
903800	CC-2-SB-052-H3 CC-2-155-408-S53R R088 839SB	F-C	VT-3	1 - -	- - X	- -	NA	STRUT
		NOTE 1						
903850	CC-2-SB-052-H3 CC-2-155-408-S53R R088 839SB	D-A	VT-3	1 - -	- - X	- -	NA	WELDED ATTACHMENT
		D1.20						
904000	CC-2-SB-052-H5 CC-2-202-401-S53A 2-088	F-C	VT-3	1 - -	- - -	X -	NA	BOX
		NOTE 1						
904050	CC-2-SB-052-H5 CC-2-202-401-S53A 2-088	D-A	VT-3	1 - -	- - -	X -	NA	WELDED ATTACHMENT
		D1.20						
907750	CC-2-SB-063-H4 CC-2-146-405-S43R 2-086	D-A	VT-3	1 - -	- C -	- -	NA	WELDED ATTACHMENT
		D1.20						

INSERVICE INSPECTION PLAN

CLASS 3 SCHED/COMPL COMPONENTS

SUMMARY EXAMINATION AREA NUMBER IDENTIFICATION		INSPECTION INTERVAL		PLAN STATUS			PRESERVICE YEAR	INSTRUCTIONS
		ASME	SEC. XI	FIRST PERIOD	SECOND PERIOD	THIRD PERIOD		
		CATGY	NDE	O U T A G E				
		ITEM NO	METH	1 2	1 2 3	1 2		**CALIBRATION BLOCK**

COMPONENT COOLING

908100	CC-2-SB-063-H8 CC-2-167-402-S43R 2-086	F-C	VT-3	1 - -	- C -	- -	NA	STRUT
		NOTE 1						
908150	CC-2-SB-063-H8 CC-2-167-402-S43R 2-086	D-A	VT-3	1 - -	- C -	- -	NA	WELDED ATTACHMENT
		D1.20						

DIESEL OIL

10600	DO-2-DG-018-H2 DO-2-056-402-D53A R085 838DG	F-C	VT-3	1 - -	C - -	- -	NA	BOX
		NOTE 1						
910650	DO-2-DG-018-H2 DO-2-056-402-D53A R085 838DG	D-A	VT-3	1 - -	C - -	- -	NA	WELDED ATTACHMENT
		D1.20						
910900	DO-2-DG-020-H2 DO-2-053-402-D53A R085 838DG	F-C	VT-3	1 - -	C - -	- -	NA	BOX
		NOTE 1						
910950	DO-2-DG-020-H2 DO-2-053-402-D53A R085 838DG	D-A	VT-3	1 - -	C - -	- -	NA	WELDED ATTACHMENT
		D1.20						

MAIN STEAM

2800	MS-2-SB-001-H1 MS-2-415-001-S23R 2-074	F-C	VT-3	1 - -	- - X	- -	NA	BOX
		NOTE 1						

INSERVICE INSPECTION PLAN

CLASS 3 SCHED/COMPL COMPONENTS

INSPECTION INTERVAL		PLAN STATUS			PRESERVICE YEAR
		FIRST PERIOD	SECOND PERIOD	THIRD PERIOD	
ASME					
SEC. XI					
CATGY NDE		O U T A G E			INSTRUCTIONS
ITEM NO METH		1 2	1 2 3	1 2	**CALIBRATION BLOCK**

SUMMARY EXAMINATION AREA

NUMBER IDENTIFICATION

MAIN STEAM

912850 MS-2-SB-001-H1 D-A VT-3 1 - - - - X - - NA WELDED ATTACHMENT
 MS-2-415-001-S23R D1.20
 2-074

912900 MS-2-SB-001-H2 F-C VT-3 1 - - - - X - - NA STRUT
 MS-2-416-401-S33R NOTE 1
 2-074

913600 MS-2-SB-002-H1 F-C VT-3 1 - - - - X - - NA STRUT
 MS-2-416-405-S43R NOTE 1
 2-082

913650 MS-2-SB-002-H1 D-A VT-3 1 - - - - X - - NA WELDED ATTACHMENT
 MS-2-416-405-S43R D1.20
 2-082

SERVICE WATER

915800 SW-2-AB-003-H1 F-C VT-3 1 - - C - - - - NA STRUT
 SW-2-004-001-A33R NOTE 1
 R175 800AB

915900 SW-2-AB-003-H2 F-C VT-3 1 - - C - - - - NA STRUT
 SW-2-004-002-A33R NOTE 1
 R175 800AB

916100 SW-2-AB-003-H4 F-C VT-3 1 - - C - - - - NA STRUT
 SW-2-004-005-A33R NOTE 1
 R175 800AB

INSERVICE INSPECTION PLAN

CLASS 3 SCHED/COMPL COMPONENTS

INSPECTION INTERVAL		PLAN STATUS			PRESERVICE YEAR
		FIRST PERIOD	SECOND PERIOD	THIRD PERIOD	
ASME	SEC. XI	O U T A G E			INSTRUCTIONS
CATGY NDE	ITEM NO METH	1 2	1 2 3	1 2	
SUMMARY EXAMINATION AREA					**CALIBRATION BLOCK**
NUMBER IDENTIFICATION					

SERVICE WATER

916200	SW-2-AB-003-H5	F-C	VT-3	1 - -	C - - - -	NA	STRUT
	SW-2-004-006-A33R	NOTE 1					
	R175 800AB						
917200	SW-2-AB-005-H3	F-C	VT-3	1 - -	C - - - -	NA	STRUT
	SW-2-102-020-A43R	NOTE 1					
	R204 817AB						
917250	SW-2-AB-005-H3	D-A	VT-3	1 - -	C - - - -	NA	WELDED ATTACHMENT
	SW-2-102-020-A43R	D1.20					
	R204 817AB						
918600	SW-2-AB-006-H7	F-C	VT-3	1 - -	C - - - -	NA	STRUT
	SW-2-173-022-A43R	NOTE 1					
	R207 810AB						
918650	SW-2-AB-006-H7	D-A	VT-3	1 - -	C - - - -	NA	WELDED ATTACHMENT
	SW-2-173-022-A43R	D1.20					
	R207 810AB						
919700	SW-2-AB-007-H2	F-C	VT-3	1 - -	- - X - -	NA	SNUBBER
	SW-2-012-022-F33K	NOTE 1					
	RFBSW787AB						
919750	SW-2-AB-007-H2	D-A	VT-3	1 - -	- - X - -	NA	WELDED ATTACHMENT
	SW-2-012-022-F33K	D1.20					
	RFBSW787AB						

INSERVICE INSPECTION PLAN

CLASS 3 SCHED/COMPL COMPONENTS

INSPECTION INTERVAL		PLAN STATUS			PRESERVICE YEAR
		FIRST PERIOD	SECOND PERIOD	THIRD PERIOD	
ASME	SEC. XI				
CATGY	NDE	O U T A G E			INSTRUCTIONS
ITEM NO	METH	1 2	1 2 3	1 2	**CALIBRATION BLOCK**

SERVICE WATER

920600	SW-2-AB-008-H2 SW-2-010-002-A33K R175 787AB	F-C NOTE 1	VT-3 1 - -	C - - - -	NA	SNUBBER
921600	SW-2-AB-008-H13 SW-2-129-004-A33K R175 787AB	F-C NOTE 1	VT-3 1 - -	- - X - -	NA	SNUBBER
921650	SW-2-AB-008-H13 SW-2-129-004-A33K R175 787AB	D-A D1.20	VT-3 1 - -	- - X - -	NA	WELDED ATTACHMENT
924500	SW-2-AB-010-H14 SW-2-129-025-A43R R207 787AB	F-C NOTE 1	VT-3 1 - -	C - - - -	NA	STRUT
924550	SW-2-AB-010-H14 SW-2-129-025-A43R R207 787AB	D-A D1.20	VT-3 1 - -	C - - - -	NA	WELDED ATTACHMENT
925650	SW-2-AB-012-H1 SW-2-132-006-A43R X-207	D-A D1.20	VT-3 1 - -	- - - - X	NA	WELDED ATTACHMENT
927000	SW-2-AB-012-H15 SW-2-132-021-A43R X-207	F-C NOTE 1	VT-3 1 - -	- - - - X	NA	STRUT

INSERVICE INSPECTION PLAN

CLASS 3 SCHED/COMPL COMPONENTS

INSPECTION INTERVAL		PLAN STATUS			PRESERVICE YEAR
ASME		FIRST PERIOD	SECOND PERIOD	THIRD PERIOD	
SEC. XI					
CATGY	NDE	O U T A G E			INSTRUCTIONS
ITEM NO	METH	1 2	1 2 3	1 2	**CALIBRATION BLOCK**

SUMMARY EXAMINATION AREA

NUMBER IDENTIFICATION

SERVICE WATER

927050	SW-2-AB-012-H15 SW-2-132-021-A43R X-207	D-A D1.20	VT-3	1 - -	- - -	- X	NA	WELDED ATTACHMENT
931300	SW-2-FB-001-H7 SW-2-001-021-F33R	F-C NOTE 1	VT-3	1 - -	- - -	- X	NA	STRUT
931350	SW-2-FB-001-H7 SW-2-001-021-F33R	D-A D1.20	VT-3	1 - -	- - -	- X	NA	WELDED ATTACHMENT
934000	SW-2-FB-004-H8 SW-2-012-024-F33K X-FBSWT	F-C NOTE 1	VT-3	1 - -	- - -	- X	NA	SNUBBER
934050	SW-2-FB-004-H8 SW-2-012-024-F33K X-FBSWT	D-A D1.20	VT-3	1 - -	- - -	- X	NA	WELDED ATTACHMENT
934500	SW-2-SB-013-H1 SW-2-102-429-S43A 2-082	F-C NOTE 1	VT-3	1 - -	- - -	- X	NA	BOX
934550	SW-2-SB-013-H1 SW-2-102-429-S43A 2-082	D-A D1.20	VT-3	1 - -	- - -	- X	NA	WELDED ATTACHMENT

DATE: 07/28/00

COMANCHE PEAK UNIT 2

PAGE: 233

INSERVICE INSPECTION PLAN

CLASS 3 SCHED/COMPL COMPONENTS

		INSPECTION INTERVAL		PLAN STATUS						PRESERVICE YEAR
		ASME SEC. XI		FIRST PERIOD	SECOND PERIOD	THIRD PERIOD				
SUMMARY EXAMINATION AREA	CATGY NDE	ITEM NO METH	1	2	1	2	3	1	2	INSTRUCTIONS
NUMBER IDENTIFICATION										**CALIBRATION BLOCK**
<u>SERVICE WATER</u>										
934700	SW-2-SB-013-H3 SW-2-102-431-S43R 2-082	F-C VT-3 NOTE 1	1	-	-	-	-	X		NA STRUT
934750	SW-2-SB-013-H3 SW-2-102-431-S43R 2-082	D-A VT-3 D1.20	1	-	-	-	-	X		NA WELDED ATTACHMENT
934900	SW-2-SB-013-H5 SW-2-102-433-S43R 2-082	F-C VT-3 NOTE 1	1	-	-	-	-	X		NA STRUT
934950	SW-2-SB-013-H5 SW-2-102-433-S43R 2-082	D-A VT-3 D1.20	1	-	-	-	-	X		NA WELDED ATTACHMENT
935100	SW-2-SB-013-H7 SW-2-102-435-S43R 2-082	F-C VT-3 NOTE 1	1	-	-	-	-	X		NA STRUT
935150	SW-2-SB-013-H7 SW-2-102-435-S43R 2-082	D-A VT-3 D1.20	1	-	-	-	-	X		NA WELDED ATTACHMENT
935300	SW-2-SB-013-H9 SW-2-102-437-S43R 2-082	F-C VT-3 NOTE 1	1	-	-	-	-	X		NA STRUT

DATE: 07/28/00

COMANCHE PEAK UNIT 2

PAGE: 234

INSERVICE INSPECTION PLAN
CLASS 3 SCHED/COMPL COMPONENTS

	INSPECTION INTERVAL		PLAN STATUS			PRESERVICE YEAR
			FIRST	SECOND	THIRD	
	ASME		PERIOD	PERIOD	PERIOD	
	SEC. XI		-----	-----	-----	
SUMMARY EXAMINATION AREA	CATGY	NDE	- - - - - O U T A G E - - - - -			INSTRUCTIONS
NUMBER IDENTIFICATION	ITEM NO	METH	1 2	1 2 3	1 2	**CALIBRATION BLOCK**

SERVICE WATER

QTY	ITEM NO	DESCRIPTION	UNIT	VT-3	1	-	-	-	-	-	X	NA	WELDED ATTACHMENT
935350	SW-2-SB-013-H9 SW-2-102-437-S43R 2-082	D-A D1.20	VT-3	1	-	-	-	-	-	-	X	NA	WELDED ATTACHMENT
935800	SW-2-SB-014-H5 SW-2-129-445-S43A 2-082	F-C NOTE 1	VT-3	1	-	-	-	-	-	-	X	NA	BOX
935850	SW-2-SB-014-H5 SW-2-129-445-S43A 2-082	D-A D1.20	VT-3	1	-	-	-	-	-	-	X	NA	WELDED ATTACHMENT
936500	SW-2-SB-018-H1 SW-2-100-401-S33R 2-070	F-C NOTE 1	VT-3	1	-	-	-	-	-	-	X	NA	STRUT
936550	SW-2-SB-018-H1 SW-2-100-401-S33R 2-070	D-A D1.20	VT-3	1	-	-	-	-	-	-	X	NA	WELDED ATTACHMENT
936700	SW-2-SB-019-H2 SW-2-102-439-S43R 2-082	F-C NOTE 1	VT-3	1	-	-	-	-	-	-	X	NA	STRUT
936750	SW-2-SB-019-H2 SW-2-102-439-S43R 2-082	D-A D1.20	VT-3	1	-	-	-	-	-	-	X	NA	WELDED ATTACHMENT

INSERVICE INSPECTION PLAN
CLASS 3 SCHED/COMPL COMPONENTS

SUMMARY EXAMINATION AREA		INSPECTION INTERVAL		PLAN STATUS			PRESERVICE YEAR	INSTRUCTIONS
				FIRST PERIOD	SECOND PERIOD	THIRD PERIOD		
NUMBER	IDENTIFICATION	ASME	SEC. XI	OUTAGE				
		CATGY	NDE					
		ITEM NO	METH	1 2	1 2 3	1 2		**CALIBRATION BLOCK**

SERVICE WATER

937000	SW-2-SB-019-H5 SW-2-102-443-S43R 2-082	F-C	VT-3	1 - -	- - -	- X	NA	STRUT
		NOTE 1						
937050	SW-2-SB-019-H5 SW-2-102-443-S43R 2-082	D-A	VT-3	1 - -	- - -	- X	NA	WELDED ATTACHMENT
		D1.20						
938500	SW-2-SB-021-H6 SW-2-132-416-S43R 2-082	F-C	VT-3	1 - -	- - -	- X	NA	STRUT
		NOTE 1						
938550	SW-2-SB-021-H6 SW-2-132-416-S43R 2-082	D-A	VT-3	1 - -	- - -	- X	NA	WELDED ATTACHMENT
		D1.20						
938800	SW-2-SB-021-H9 SW-2-132-443-S33R 2-070	F-C	VT-3	1 - -	- - -	- X	NA	STRUT
		NOTE 1						
938850	SW-2-SB-021-H9 SW-2-132-443-S33R 2-070	D-A	VT-3	1 - -	- - -	- X	NA	WELDED ATTACHMENT
		D1.20						
939200	SW-2-SB-022-H4 SW-2-173-410-S43A	F-C	VT-3	1 - -	- - -	- X	NA	BOX
		NOTE 1						

INSERVICE INSPECTION PLAN

CLASS 3 SCHED/COMPL COMPONENTS

		INSPECTION INTERVAL		PLAN STATUS			PRESERVICE YEAR
				FIRST PERIOD	SECOND PERIOD	THIRD PERIOD	
ASME		SEC. XI		-----			
CATGY NDE		ITEM NO METH		O U T A G E			INSTRUCTIONS
NUMBER IDENTIFICATION				1 2	1 2 3	1 2	**CALIBRATION BLOCK**

SERVICE WATER

939250	SW-2-SB-022-H4 SW-2-173-410-S43A	D-A VT-3	1 - -	- - -	- X	NA	WELDED ATTACHMENT
		D1.20					
939700	SW-2-SB-023-H5 SW-2-132-439-S43A 2-082	F-C VT-3	1 - -	- - -	- X	NA	BOX
		NOTE 1					
939750	SW-2-SB-023-H5 SW-2-132-439-S43A 2-082	D-A VT-3	1 - -	- - -	- X	NA	WELDED ATTACHMENT
		D1.20					
943150	SW-2-YD-005-H17 SW-2-173-704-S33R 2-070	D-A VT-3	1 - -	- - -	- X	NA	WELDED ATTACHMENT
		D1.20					
943200	SW-2-YD-005-H18 SW-2-173-705-Y33A 2-085D	F-C VT-3	1 - -	- - -	- X	NA	BOX
		NOTE 1					
943250	SW-2-YD-005-H18 SW-2-173-705-Y33A 2-085D	D-A VT-3	1 - -	- - -	- X	NA	WELDED ATTACHMENT
		D1.20					
943900	SW-2-YD-006-H6 SW-2-132-428-Y33R R085D800YD	F-C VT-3	1 - -	C - -	- -	NA	BOX
		NOTE 1					

INSERVICE INSPECTION PLAN

CLASS 3 SCHED/COMPL COMPONENTS

INSPECTION INTERVAL		PLAN STATUS						PRESERVICE YEAR			
		FIRST PERIOD		SECOND PERIOD		THIRD PERIOD					
ASME SEC. XI		-----									
SUMMARY EXAMINATION AREA		CATGY	NDE	O U T A G E						INSTRUCTIONS	
NUMBER	IDENTIFICATION	ITEM NO	METH	1	2	1	2	3	1	2	**CALIBRATION BLOCK**

SERVICE WATER

943950	SW-2-YD-006-H6 SW-2-132-428-Y33R R085D800YD	D-A D1.20	VT-3	1	-	-	C	-	-	-	NA	WELDED ATTACHMENT
945000	SW-2-YD-006-H17 SW-2-132-701-Y33A R085D800YD	F-C NOTE 1	VT-3	1	-	-	C	-	-	-	NA	BOX
945050	SW-2-YD-006-H17 SW-2-132-701-Y33A R085D800YD	D-A D1.20	VT-3	1	-	-	C	-	-	-	NA	WELDED ATTACHMENT
946950	SW-2-YD-007-H18 SW-2-102-471-S33R 2-070	D-A D1.20	VT-3	1	-	-	-	-	-	X	NA	WELDED ATTACHMENT
947100	SW-2-YD-007-H20 SW-2-102-482-Y33R 2-085D	F-C NOTE 1	VT-3	1	-	-	-	-	-	X	NA	STRUT
947150	SW-2-YD-007-H20 SW-2-102-482-Y33R 2-085D	D-A D1.20	VT-3	1	-	-	-	-	-	X	NA	WELDED ATTACHMENT
947200	SW-2-YD-007-H21 SW-2-102-700-Y33A 2-085D	F-C NOTE 1	VT-3	1	-	-	-	-	-	X	NA	BOX

INSERVICE INSPECTION PLAN

CLASS 3 SCHED/COMPL COMPONENTS

		INSPECTION INTERVAL		PLAN STATUS						PRESERVICE YEAR	
		ASME		FIRST PERIOD	SECOND PERIOD	THIRD PERIOD					
		SEC. II		-----							
SUMMARY EXAMINATION AREA		CATGY	NDE	O U T A G E						INSTRUCTIONS	
NUMBER	IDENTIFICATION	ITEM NO	METH	1	2	1	2	3	1	2	**CALIBRATION BLOCK**

SERVICE WATER

947250 SW-2-YD-007-H21 D-A VT-3 1 - - - - - X NA WELDED ATTACHMENT
 SW-2-102-700-Y33A D1.20
 2-085D

948150 SW-2-YD-008-H8 D-A VT-3 1 - - - - - X NA WELDED ATTACHMENT
 SW-2-129-456-Y33R D1.20
 2-085D

948950 SW-2-YD-008-H16 D-A VT-3 1 - - - - - X NA WELDED ATTACHMENT
 SW-2-129-464-Y33R D1.20
 2-085D

AUXILIARY FEEDWATER 4-AF-2-104-2003-3

950000 AF-2-SB-026B-MR1 F-B VT-3 1 - - - - - X - NA MOMENT RESTRAINT, S2-0688-10
 CP2-AFSSMR-01 NOTE 1
 R100A861SB

SERVICE WATER CP2-SWAPSW-01

950800 SW-2-SI-002-PS1 F-B VT-3 1 - - - - - X - NA
 SSW PUMP SUPPORTS NOTE 1
 RSWI 761SI

950900 SW-2-SI-002-PS2 F-B VT-3 1 - - - - - X - NA
 SSW PUMP SUPPORTS NOTE 1
 RSWI 772SI

INSERVICE INSPECTION PLAN
CLASS 3 SCHED/COMPL COMPONENTS

SUMMARY EXAMINATION AREA		INSPECTION INTERVAL		PLAN STATUS			PRESERVICE YEAR	INSTRUCTIONS
				FIRST PERIOD	SECOND PERIOD	THIRD PERIOD		
NUMBER	IDENTIFICATION	ASME	SEC. XI	O U T A G E				
		CATGY	NDE	1	2	3	1	2
		ITEM NO	METH	1	2	3	1	2

INSTRUCTIONS
CALIBRATION BLOCK

SERVICE WATER CP2-SWAPSW-01

951000 SW-2-SI-002-PS3 F-B VT-3 1 - - - - X - - NA
SSW PUMP SUPPORTS NOTE 1
RSWI 784SI

COMPONENT COOLING WATER CP2-CCAPCC-01

951400 CC-2-AB-001-PS1 F-B VT-3 1 - - C - - - - NA BASE. DWG FP-1421067417
CCW PUMP SUPPORTS NOTE 1
R205 810AB

COMPONENT COOLING WATER CP2-CCAHHX-01

951600 CC-2-AB-005-HXS1 F-B VT-3 1 - - - - - X NA DWG 2-74-06-32467D3
CCW HX SUPPORT NOTE 1
R174 790AB

951700 CC-2-AB-005-HXWS1 D-A VT-3 1 - - - - - X NA SADDLES. DWG 2-74-06-32467D3
CCW HX SUPPORT WELDED D1.20
ATTACHMENT
R174 790AB

COMPONENT COOLING WATER CP2-CCATST-01

952000 CC-2-AB-045-TS1 F-B VT-3 1 - - - - - X NA DWG N-2640-359
CCW SURGE TANK SUPPORTS NOTE 1
R245 873AB

952100 CC-2-AB-045-TWS1 D-A VT-3 1 - - - - - X NA SADDLE. DWG N-2640-359
CCW SURGE TANK SUPPORTS WELDED D1.20
ATTACH.
R245 873AB

INSERVICE INSPECTION PLAN

CLASS 3 SCHED/COMPL COMPONENTS

		INSPECTION INTERVAL		PLAN STATUS			PRESERVICE YEAR
		ASME		FIRST PERIOD	SECOND PERIOD	THIRD PERIOD	
SUMMARY EXAMINATION AREA		SEC. XI		-----			
NUMBER IDENTIFICATION		CATGY NDE		- - - - - O U T A G E - - - - -			INSTRUCTIONS
		ITEM NO METH		1 2	1 2 3	1 2	**CALIBRATION BLOCK**

CHEMICAL & VOLUME CONTROL TCX-CSAHLD-01

952200	CS-2-SB-104-HXS1	F-B	VT-3	1 C -	- - -	- -	NA	DWG 5665
	LETDOWN HX SUPPORTS	NOTE 1						
	R81 790SB							
952300	CS-2-SB-104-HXWS1	D-A	VT-3	1 C -	- - -	- -	NA	SADDLE. DWG 5665
	LETDOWN HX SUPPORTS WELDED	D1.20						
	ATTACHMENTS							
	R81 790SB							

Eddy current testing (ET) of the steam generator tubes, Examination Category B-Q, Item No. B16.20, shall be accomplished to the extent and frequency defined in Technical Specification Sections; results of the examination shall be evaluated against acceptance criteria contained within this section. The need for corrective action including expanded examination samples shall also be governed by the Technical Specifications, as shall the reporting requirements. All other examination parameters shall be in accordance with ASME Section XI, Appendix IV. These measures will provide compliance with the inspection requirements of Reg. Guide 1.83.

The provisions of Code Case N-401-1 have been adopted to allow recording of eddy current data using digitized collection and storage as an alternative to the requirement of ASME Section XI, Appendix IV for magnetic tape and strip chart recording.

Table 4.4.1 lists tubes plugged by steam generator number and the type of plug installed. The information in this table is cumulative and updated after each refueling outage.

Table 4.4.1
CPSES UNIT 2 STEAM GENERATOR TUBE PLUGGING

Plugged Tubes

	Row/Column	Plug Type
S.G. 1	1/56	M
	10/10	M (NOTE 4)
	10/105	M (NOTE 4)
	24/14	M (NOTE 4)
	24/30	M (NOTE 4)
	24/85	M (NOTE 4)
	24/101	M (NOTE 4)
	30/10	M
	34/96	M
	36/22	W
	36/23	W
	36/92	W
	36/93	W
	37/24	M (NOTE 4)
	37/91	M (NOTE 4)
	49/53	M
	49/54	M
S.G. 2	10/10	M (NOTE 4)
	10/105	M (NOTE 4)
	14/67	M
	24/14	M (NOTE 4)
	24/30	M (NOTE 4)
	24/85	M (NOTE 4)
	24/101	M (NOTE 4)
	32/92	M
	34/50	M
	37/24	M (NOTE 4)
	37/51	M
	37/91	M (NOTE 4)
	37/16	M
	38/16	M
	39/17	M (UBS)
	45/24	M (UBS)
S.G. 3	10/10	M (NOTE 4)
	10/105	M (NOTE 4)
	24/14	M (NOTE 4)
	24/30	M (NOTE 4)
	24/85	M (NOTE 4)
	24/101	M (NOTE 4)
	36/23	W
	36/92	W
	36/96	M
	37/24	M (NOTE 4)
	37/91	M (NOTE 4)

Table 4.4.1
CPSES UNIT 2 STEAM GENERATOR TUBE PLUGGING

Plugged Tubes

	<u>Row/Column</u>	<u>Plug Type</u>
S.G. 4	3/54	M
	10/10	M (NOTE 4)
	10/105	M (NOTE 4)
	12/92	M (CLS)
	20/106	M
	24/14	M (NOTE 4)
	24/30	M (NOTE 4)
	24/85	M (NOTE 4)
	24/101	M (NOTE 4)
	25/99	W
	30/102	W
	36/59	M
	37/24	M (NOTE 4)
	37/59	M
	37/91	M (NOTE 4)
	40/63	W
	40/64	W
	41/63	W
	41/64	W
	45/55	M
	49/84	M (NOTE 5)
NOTE 1:	W-welded	
	M-mechanical	
	HLS-Hot Leg Stabilized	
	CLS-Cold Leg Stabilized	
NOTE 2:	UBS-U-Bend Stabilized	
	Row 1, Column 1 is over the nozzles	
	This list is to be updated after each steam generator plugging activity.	
	Mechanical plug installed into a bare hole plug. There is actually no tube present. (Ref. TUE-91-331)	
NOTE 4:	Plug is installed only in the inlet (hot leg) side of the tube. The outlet (cold leg) has a stabilizer installed.	
	(Ref. DCA 95775 R. 1)	

5.0 PRESSURE TESTING

5.1 PURPOSE

This section of the ISI Plan identifies pressure test requirements for ASME Code Class 1, 2, and 3 pressure retaining piping and components at CPSES Unit 2.

This section defines pressure test boundaries, establishes test frequencies, required tests and test pressures and temperature as required by the Code.

5.2 PRESSURE TEST TYPES

- 5.2.1 System Leakage Test - IWA-5211(a) - Pressure test conducted following the opening and reclosing of a component in the system after pressurization to nominal operating pressure.
- 5.2.2 System Functional Test - IWA-5211(b) - Pressure test conducted to verify operability in systems (or components) not required to operate during normal plant operation while under system operating pressure.
- 5.2.3 System Inservice Test - IWA-5211(c) - Pressure test conducted to perform visual examination VT-2 while the system is in service under operating pressure.
- 5.2.4 System Hydrostatic Test - IWA-5211(d) - Pressure test conducted during a plant shutdown at a pressure above nominal operating pressure or system pressure for which over pressure protection is provided.
- 5.2.5 System Pneumatic Test - IWA-5211(e) - Pressure test conducted in lieu of a system hydrostatic pressure test for components within the scope of IWC and IWD.

5.3 REQUIREMENTS

- 5.3.1 A system pressure test and accompanying VT-2 examination shall be performed in accordance with Articles IWA, IWB, IWC and IWD-5000 and Tables IWA-5210-1, IWB, IWC and IWD-2500-1 of the Code.
- 5.3.2 Tables have been developed from ASME Section XI Code requirements which identify the following:
 - (a) System Test Requirements - Ref. Table 1
 - (b) Examination Methods - Ref. Table 2
 - (c) Test Frequencies - Ref. Table 3
 - (d) Test Pressure - Ref. Table 4
 - (e) Test Temperature - Ref. Table 5
 - (f) Test Holding Times - Ref. Table 6
 - (g) Test Acceptance Standards - Ref. Table 7
 - (h) Test Boundaries - Ref. Table 8, 9 and Flow Diagrams in Section 2 of this plan.
- 5.3.3 A CPSES ASME Section XI Inservice Pressure Test Line List (Table 9) has been developed and contains the following information:
 - (a) Line/Component No. - (Example)

18-FW-2-017-1303-2



- (b) Flow Diagram Number - (Example - M2-0206-02).
 - (c) Examination Category Item Number - (Example - C7.30)
Extracted from Tables IWB, IWC or IWD-2500-1.
 - (d) Examination Category - (Example - C-H) Extracted from Tables IWB, IWC or IWD-2500-1.
 - (e) Test Frequency -
 - R - One test per each refueling outage
 - P - One test per test period (3, 7, 10 years)
 - I - One test per test interval (10 years)
 - (f) Type Test -
 - SLT - System Leakage Test
 - SFT - System Functional Test
 - SIT - System Inservice Test
 - SHT - System Hydrostatic Test
 - SPT - System Pneumatic Test
 - AFT - Adequate Flow Test
 - OFT - Open Flow Path Test
 - (g) Examination Method - VT-2 - Visual
 - (h) Test Pressure -
 - Po - Nominal operating pressure corresponding with 100% rated reactor power.
 - Psv - Safety or relief valve set pressure.
 - Pg - Design pressure of vapor or gas space above liquid level for which over pressure protection is provided by relief valves.
 - Pd - System design pressure.
 - (i) Test Temperature - To - Nominal operating temperature.
 - (j) Notes/Comments
- 5.3.3.1 The ASME Section XI Inservice Pressure Test Line List also lists the major components in each system. All components/items within the system pressure test boundary require pressure testing and examination. In-line items such as flow orifices, strainers, valve, traps, filters and etc. have not been individually listed, but still require testing and examination. The flow diagrams in Section 2.2 clearly indicate the pressure test boundaries and the components/items/lines within the pressure test boundary.

NOTES:

1. **Storage tank or extension of storage tank.**
2. **Containment isolation piping.**
3. **Demonstration of an open flow path test shall be performed in lieu of the system hydrostatic test.**
4. **Confirmation of adequate flow during system operation shall be performed in lieu of system hydrostatic test.**
5. The Repair/Replacement hydrostatic test for BRP-CS-2-AB-088, Sht. 1, welds FW 40 and FW 41 and BRP-CS-2-AB-091, Sht. 1, welds FW 2A and FW 3A are deferred until these regularly scheduled system hydrostatic test as permitted by Code Case N-416. Reference Work Order 1-94-073575-00.
6. The Repair/Replacement hydrostatic test for BRP-FW-2-SB-004B, Sht. 1, weld 8 is deferred until this regularly scheduled system hydrostatic test as permitted by Code Case N-416. Reference Work Order 1-93-060873-00.
7. Deleted
8. The Repair/Replacement hydrostatic test for BRP-CT-2-SB-027, Sht. 1, welds 17 and 18A and for BRP-CT-2-SB-011, Sht. 1 weld 3A is deferred until this regularly scheduled system hydrostatic test as permitted by Code Case N-416. Reference Work Order 1-93-052173-00 and DCN 6740 Rev. 0.

APPENDIX A

APPENDIX A

RELIEF REQUESTS

it is impractical within the limitations of the CPSES plant design, geometry and accessibility for TU Electric to meet certain requirements of Articles IWA, IWB, IWC, IWD and IWF of the Code. Compliance with these requirements would result in hardships or unusual difficulties without a compensating increase in the level of plant quality or safety. Therefore, pursuant to 10CFR50.55a(g) (5) (iii), the relief requested from the Inservice Inspection requirements of 10CFR50.55a(g) (4) (i) is discussed in detail in this appendix. Relief is requested for the first 120 month interval of the CPSES inservice inspection program.

APPENDIX A
INDEX OF RELIEF REQUESTS

<u>RR</u>	<u>Subject</u>	<u>Submittal Letter</u>	<u>NRC Evaluation</u>	<u>Remarks</u>
A-1	Pressure Retaining Bolted Connections	TXX-94332	Approved - NRR-9044 (06/16/95)	
A-2 Rev. 1	Insulated Bolted Connections	TXX-94332	Approved - NRR-9044 (06/16/95)	
B-1	Reactor Vessel Closure Head Welds	TXX-95042	Approved - NRR-9156 (12/28/95)	
B-2	Circumferential Piping Weld (TCX-1-4103-1)	TXX-95042	Approved - NRR-9156 (12/28/95)	
B-3	Branch Pip Connection Weld (TCX-1-4104-1)	TXX-96426	Approved - NRR-9731 (2/3/99)	
B-4	Pressurizer Lower Head to Shell and Surge Nozzle to Vessel Welds (TCX-1-2100-1, 11)	TXX-98058	Approved - NRR-9731 (2/3/99)	
B-5	Steam Generator Tubesheet to Channel Head Weld (TCX-1-3100-2-1)	TXX-98058	Approved - NRR-9731 (2/3/99)	
B-6	Circumferential Piping Weld (TCX-1-4201-7)	TXX-98058	Approved - NRR-9731 (2/3/99)	
C-1	Excess Letdown Heat Exchanger Weld (TCX-2-1110-1)	TXX-95042	Approved - NRR-9156 (12/28/95)	
C-2	Regenerative Heat Exchanger Welds (TCX-2-1150-5, 6)	TXX-98058	Approved - NRR-9731 (2/3/99)	
C-3	Piping Integral Welded Attachment (TCX-2-2301-III)	TXX-98058	Approved - NRR-9731 (2/3/99)	
C-4	Containment Spray Heat Exchanger Weld (TCX-2-1180-1-2)	TXX-99175	Approved - NRR- (9/24/99)	

APPENDIX B

APPENDIX B

INDEX

ISI PLAN INTERIM CHANGE REQUESTS (ICRs)

<u>ICR NO.</u>	<u>AFFECTED PAGE(S)</u>	<u>DESCRIPTION OF CHANGE</u>
	Section 4.2 pg. 1 of 1	Replaced page for rescheduled exam
ISI-2R0-01	Section 4.1, 4.2 & 4.3 pg's. 39, 40, 78, 88, 120, 319 327, 333, 392, 394, 396, 397, 398, 400, 403, 407, 461 & 462	Replaced pages for rescheduled exams and corrected pipe support info.
	Section 4.2 and 4.3 pg's. 120.1, 260.1, 327.1, 390.1, 390.2, 390.3, 391.1, 401.1, 403.1, 403.2, 403.3, 403.4, 404.1 and 458.1	Added pages to plan
	Section 2 dwg. #'s AF Sh. 5; CC Sh. 1, 2 and 10; CS Sh. 1 thru 13; CT Sh. 3 and 4; MS Sh. 2 and RH Sh. 2	Replaced drawings
	Section 2 dwg. #'s CS Sh. 14 and 15	Deleted drawings
	Section 5 Table 9	Replaced table
ISI-2R0-02	Section 2 dwg. #'s CT Sh. 1 and 2, CS Sh. 11	Replaced drawings
	Appendix A pg. 2 Relief Request A-1, A-2	Replaced Index Page Added Relief Request
ISI-2R0-03	Appendix A pg. 2 Relief Request A-2 Rev. 1	Replaced Index Page Added Revised Relief Request
ISI-2R0-04	Section 5, Table 9	Add reference to Notes 5, 6, 7 and 8 on pages 32, 118, 135 and 100 respectively and add notes 5, 6, 7 and 8 to the note page
ISI-2R0-05	Section 4.1, 4.2 and 4.3 pg's. 1, 6, 7, 26, 40, 76, 76.1, 76.2, 83, 83.1, 291, 297	Replaced or added pages for added, deleted or rescheduled exam items
	Appendix C pg. 1	Replaced page to incorporate Code Case N-416-1
	Appendix E pg's. 1-4	Updated drawing revisions
ISI-2R0-06	Section 2 dwg. #'s CT S. 1 & 2, CC Sh. 1-9, PS Sh. 1, RC Sh. 1 & 2	Replaced Drawings
	Section 5, Table 9	Replaced Table

<u>ICR NO.</u>	<u>AFFECTED PAGE(S)</u>	<u>DESCRIPTION OF CHANGE</u>
ISI-2R1-01	Section 2.0 RHR dwg., Sh. 1 & 2 Section 5.0 Table 9 page 115	Incorporate DM 94-45
ISI-2R1-02	Section 4.1 pg's 6, 37, 40, 43, 46 52, 61, 69, 70, 71, 74 Section 4.2 pg. 119 App. A pg. 2 App. B pg. 2	Change cal blocks, reschedule exams add Relief Request
ISI-2R1-03	Section 2 CS dwg. Sh. 12 of 13 Section 5, Table 9 pg's 25, 31 and notes App. B pg. 2	Replace pages
ISI-2R2-01	Section 4.1, 4.2 and 4.3 pages 35, 42, 51, 61, 69, 76, 172, 199, 200, 201, 212, 213, 225, 226, 229, 230, 237, 238; App. A pg. 2, RR's B-4, 5, 6, C-2, 3; App. B pg 2; App. E pg 3	Change cal blocks, reschedule exams, add relief requests, update sketch rev. #'s
ISI-2R3-01	Section 4.2 and 4.3 pages 82, 212, 214, 215, 216, 217, 226 Section 4.4 page 1	Change cal blocks, reschedule exams, add relief request, corrected Cat and Item no.'s
ISI-2R3-02	Section 4.4 page 1 Section 4.4 Table 4.4.1	Incorporate steam generator tube plugging table. Delete reference and paragraph on NRC Bulletin 85-02.

APPENDIX C

**APPENDIX C
ADOPTED CODE CASES**

<u>CODE CASE</u>	<u>SUBJECT</u>	<u>NRC APPROVAL DOCUMENT</u>
N-401-1	Eddy Current Examination	R.G. 1.147 Rev. 10
N-416-1	Alternative Pressure Test Requirement for Welded Repairs or Installation of Replacement Items by Welding	NRC Letter 11/04/94
Note: Implementation of Code Case N-416-1 on Code Class 3 components requires an additional surface examination (MT/PT) to be performed on the root pass of butt and socket welds on the pressure retaining boundary of Code Class components.		
N-435-1	Alternative Examination Requirements for Vessels with Wall Thickness 2 inches or less	R.G. 1.147 Rev. 10
N-457	Qualification Specimen Notch Location for Ultrasonic Examination of Bolts and Studs	R.G. 1.147 Rev. 10
N-460	Alternative Examination Coverage for Class 1 and Class 2 Welds	R.G. 1.147 Rev. 10
N-461	Alternative Rules for Piping Calibration Block Thickness	R.G. 1.147 Rev. 10
Note: Code Case N-461 is acceptable subject of the following condition in addition to those conditions specified in the Code Case: Thickness measurements and weld joint contour of the pipe/component must be known and used by the inspector who conducts the UT examination.		
N-491	Alternative Rules for Examination of Class 1, 2, 3 and MC Component Supports of Light-Water Cooled Power Plants	R.G. 1.147 Rev. 10
N-498-1	Alternative Rules for 10-Year Hydrostatic Pressure Testing for Class 1, 2 and 3 Systems	R.G. 1.147 Rev. 12
N-522	Pressure Testing of Containment Isolation Piping	R.G. 1.147 Rev. 12
Note: Code Case N-522 is acceptable subject of the following condition in addition to those conditions specified in the Code Case: The test should be conducted at the peak calculated containment pressure and the test procedure should permit the detection of through-wall leakage in containment isolation valves (CIV's) and pipe segments between the CIV's.		
N-524	Alternative Requirements for Longitudinal Welds in Class 1 and 2 Piping	NRC Letter 2/23/96

APPENDIX D

APPENDIX D

ULTRASONIC CALIBRATION BLOCKS

Calibration Block No.	Block Size Pipe Schedule	Material	System/ Component
TBX-1	12.25"L x 6.00"W x 3.50"T	SA-533 Gr. B Class-1 C.S.	Pressurizer
TBX-2	8.00"L x 3.00"W x 3.00"T	A351 CF8M	Reactor Coolant Pipe (1982)
TBX-3	3" sch. 160	A376 Type-316	Piping
TBX-4	4" sch. 160	A376 Type-304	Control Rod Drive Mech. Housings
TBX-5	6" sch. 160	A376 Type-304	Piping
TBX-6	6" sc. 40S	A376 Type-304	Piping
TBX-7	8" sch. 40S	A376 Type-304	Letdown Reheat H.X.
TBX-8	8" sch. 140	A376 Type-316	Excess Letdown Heat Exchanger
TBX-9	10" sch. 140	A376 Type-304	Regenerative Heat Exchanger
TBX-10	10" sch. 40S	A312 Type-316	Piping
TBX-11	12" sch. 40S	A312 Type-316	Piping
TBX-12	12" sch. 140	A376 Type-304	Piping
TBX-13	14" sch. 140	A376 Type-316	Piping
TBX-14	14" sch. 40	A358 Type-316	Piping
TBX-15	16" sch. 40S	A312 Type-304	Piping
TBX-16	9.00"L x 4.00"W x .468"T	A240 Type-304	Seal Water Heat Exchanger
TBX-17	8" sch. 80	A106 Grade-B C.S.	Piping
TBX-18	8" sch. 160	A312 Type-304	Piping
TBX-19	14" sch. 160	A312 Type-304	Piping
TBX-20	16" sch. 80	A106 Grade-B C.S.	Piping
TBX-21	18" sch. 80	A106 Grade-B C.S.	Piping
TBX-22	24" sch. 80	A106 Grade-B C.S.	Piping

APPENDIX D

ULTRASONIC CALIBRATION BLOCKS

Calibration Block No.	Block Size Pipe Schedule	Material	System/ Component
TBX-23	1.50 sch. 160	A376 Type-316	Piping
TBX-24	2" sch. 160	A376 Type-316	Piping
TBX-25	7" Lg. Stud	SA-540 C.S.	R.V. Stud & R.C. Pump Bolting (1982)
TBX-26	22.10"L x 6.00"W x 6.30"T	SA-533 Grade-A Class-1 C.S.	Reactor Vessel Bottom Head
TBX-27	20.8"L x 6.00"W x 4.00"T	SA-533 Grade-A Class-1 C.S.	Steam Generator Secondary Side
TBX-28	19.10"L x 6.00"W x 5.45"T	SA-508 Grade-A Class-2 C.S.	Steam Generator Channel Head to Tubesheet
TBX-29	30.10"L x 6.00"W x 8.60"T	SA-533 Grade-A Class-1 C.S.	Reactor Vessel Closure Head
TBX-30	13.00"L x 4.00"W x 1.00"T	SA-240 Type-304	Residual Heat Exchanger
TBX-31	9.00"L x 4.00"W x .625"T	SA-240 Type-304	Horizontal Letdown Heat Exchanger
TBX-32	9.00"L x 4.00"W x .312"T	SA-240 Type-304	Volume Control Tank
TBX-33	32' x 1.25"T	SA-106 Grade-B C.S.	32" Main Steam
TBX-34	6" sch. 120	SA-333 Grade-6 C.S.	Piping
TBX-35	6" sch. 80	SA-333 Grade-6 C.S.	Piping
TBX-36	6" sch. 160	SA-106 Grade-B C.S.	Piping
TBX-37	8" sch. 160	SA-106 Grade-B C.S.	Piping
TBX-38	18" sch. 140	SA-106 Grade-B C.S.	Piping
TBX-39	24" sch. 100	SA-106 Grade-B C.S.	Piping
TBX-40	13.00"L x 4.00"W x 1.502"T	SA-515-74B Grade-70	Pressurizer Skirt Weld
TBX-41	12' sch. 30	SA-106 Grade-B C.S.	R.C. Drain Tank Heat Exchanger
TBX-42	8" sch. 40S	SA-333 Grade-7 C.S.	Excess Letdown Heat Exchanger
TBX-43	12" sch. 20	A-312 Type-304	R.C. Drain Tank Heat Exchanger

APPENDIX D

ULTRASONIC CALIBRATION BLOCKS

<u>Calibration Block No.</u>	<u>Block Size Pipe Schedule</u>	<u>Material</u>	<u>System/ Component</u>
TBX-44	3" sch. 80	SA-312 Type-304	Piping
TBX-45	4" sch. 80	SA-312 Type-304	Piping
TBX-46	14" sch. 40	SA-312 Type-304	Piping
TBX-47	14" x .500"T	SA-312 Type-304	Piping
TBX-48	16" sch. 30	SA-312 Type-304	Piping
TBX-49	18" x .375"T	SA-312 Type-304	Piping
TBX-50	24" sch. 20	SA-312 Type-304	Piping
TBX-51	12" sch. 80	SA-312 Type-304	Piping
TBX-52	24"L x 6.812" dia.	SA-540 Gr. B24	RPV Stud (1993)
TBX-53	9.25L x 2.125" dia.	SA-193 Gr. B7	SI Pump Stud
TBX-54	35"L x 4.5" dia.	SA-540 Gr. B24	RC Pump Stud (1993)
TBX-55	5.5" x 4.5" x 5.8"	SA-508 Cl. 2	Pr Spr Nozzle IR
TBX-56	11" x 4.5" x 9.93"	SA-508 Cl. 2	SG FW Nozzle IR
TBX-57	12" x 12" x 2.7"	A-351 Gr. CF8M	Reactor Coolant Pipe (1993)
TBX-58	7-1/2" x 7" x 8"	SA-508 Cl. 2	Pr Surge Nozzle IR
TBX-59	7" x 7" x 7"	SA-508 Cl. 2	Pr Sfty/Rlf Nozzle IR
TBX-RV-1	45.00" x 11.00"W x 11.00"T	SA-533 Gr. B Cl. 1	Basic 11" RPV Block
TBX-RV-2	36.00"L x 9.00"W x 9.00"T	SA-533 Gr. B Cl. 1	Basic 9" RPV Block
TBX-RV-3	28.00"L x 6.00"W x 7.00"T	SA-533 Gr. B Cl. 1	Basic 7" RPV Block
TBX-RV-4	20.00"L x 6.00"W x 5.00"T	SA-533 Gr. B Cl. 1	Basic 5" RPV Block
TBX-RV-5	33.00"L x 11.00"W x 11.00"T	SA-533 Gr. B Cl. 1	RPV Flange Ligament
TBX-RV-6	10.00"L x 6.00"W x 3.00"T	SA-503 Cl. 2	RPV Safe End
TBX-RV-7	41.50"L x 7.00"W x 15.25"T	ASTM A508 Cl. 2	RPV Shell

APPENDIX D

ULTRASONIC CALIBRATION BLOCKS

<u>Calibration Block No.</u>	<u>Block Size Pipe Schedule</u>	<u>Material</u>	<u>System/ Component</u>
TCX-RV-1	45.00"L x 11.00"W x 11.00"T	SA-533 Gr. B Cl. 1	Basic 11" RPV Block
TCX-RV-2	36.00"L x 9.00"W x 9.00"T	SA-533 Gr. B Cl. 1	Basic 9" RPV Block
TCX-RV-3	28.00"L x 6.00"W x 7.00"T	SA-533 Gr. B Cl. 1	Basic 7" RPV Block
TCX-RV-4	20.00"L x 6.00"W x 5.00"T	SA-533 Gr. B Cl. 1	Basic 5" RPV Block
TCX-RV-5	33.00"L x 11.00"W x 11.00"T	SA-533 Gr. B Cl. 1	RPV Flange Ligament
TCX-RV-6	10.00"L x 6.00"W x 3.00"T	SA-503 Cl. 2	RPV Safe End
SS-CB-1	1/2"T to 3"T x 3"W step	SA-312 Type 304	Stainless Steel Alt Block
CS-CB-1	1/2"T to 3"T x 3"W step	SA-516 Gr. 70	Carbon Steel Alt Block
DM-CB-1	9"L x 4"W x 2"T	SA-312/SA-516 Block	Dissimilar Metal Alt

APPENDIX E

APPENDIX E

TCX ISOMETRIC DRAWINGS TABLE

TCX#	REV#
TCX-1-1100	2
TCX-1-1100A	2
TCX-1-1200 Sh. 1	1
TCX-1-1200 Sh. 2	1
TCX-1-1300	1
TCX-1-1300A	1
TCX-1-1400	2
TCX-1-2100	1
TCX-1-3100	1
TCX-1-4100	1
TCX-1-4101	1
TCX-1-4102	3
TCX-1-4103	3
TCX-1-4104	1
TCX-1-4105	1
TCX-1-4106	1
TCX-1-4107	2
TCX-1-4108	2
TCX-1-4109	1
TCX-1-4110	1
TCX-1-4200	1
TCX-1-4201	3
TCX-1-4202	4
TCX-1-4203	3
TCX-1-4204	1
TCX-1-4205	2
TCX-1-4206	1
TCX-1-4207	1
TCX-1-4300	1
TCX-1-4301	2
TCX-1-4302	2
TCX-1-4303	4
TCX-1-4304	1
TCX-1-4305	1

APPENDIX E

TCX ISOMETRIC DRAWINGS TABLE

TCX #	REV #
TCX-1-4306	1
TCX-1-4307	1
TCX-1-4308	1
TCX-1-4400	1
TCX-1-4401	1
TCX-1-4402	2
TCX-1-4403	2
TCX-1-4404	2
TCX-1-4405	1
TCX-1-4406	1
TCX-1-4407	2
TCX-1-4408	1
TCX-1-4409	1
TCX-1-4500	2
TCX-1-4501	1
TCX-1-4502	1
TCX-1-4503	1
TCX-1-4504	1
TCX-1-4505	4
TCX-1-4506	4
TCX-1-4507	2
TCX-1-4600	2
TCX-1-5100	1
TCX-1-5100A	1
TCX-2-1100	1
TCX-2-1110	1
TCX-2-1120	1
TCX-2-1130	1
TCX-2-1140	1
TCX-2-1150	1
TCX-2-1180	2
TCX-2-2100	3
TCX-2-2101	2
TCX-2-2102	2
TCX-2-2103	1

APPENDIX E**TCX ISOMETRIC DRAWINGS TABLE**

TCX#	REV#
TCX-2-2200	3
TCX-2-2201	2
TCX-2-2202	1
TCX-2-2203	3
TCX-2-2204	2
TCX-2-2300	3
TCX-2-2301	2
TCX-2-2302	3
TCX-2-2303	3
TCX-2-2400	3
TCX-2-2401	2
TCX-2-2402	2
TCX-2-2403	2
TCX-2-2500	3
TCX-2-2501	3
TCX-2-2520	2
TCX-2-2521	1
TCX-2-2530	2
TCX-2-2531	1
TCX-2-2532	1
TCX-2-2533	2
TCX-2-2534	2
TCX-2-2535	2
TCX-2-2536	2
TCX-2-2537	1
TCX-2-2538	1
TCX-2-2538A	1
TCX-2-2539	1
TCX-2-2539A	1
TCX-2-2540	2
TCX-2-2541	2
TCX-2-2542	1
TCX-2-2550	1
TCX-2-2551	1

APPENDIX E

TCX ISOMETRIC DRAWINGS TABLE

<u>TCX #</u>	<u>REV #</u>
TCX-2-2560	3
TCX-2-2561	2
TCX-2-2562	2
TCX-2-2563	1
TCX-2-2564	1
TCX-2-2565	1
TCX-2-2566	2
TCX-2-2566A	1
TCX-2-2567	1
TCX-2-2568	1
TCX-2-2569	1
TCX-2-2570	1
TCX-2-2571	1
TCX-2-2572	1
TCX-2-2573	1
TCX-2-2574	1
TCX-2-2575	2
TCX-2-2576	2
TCX-2-2577	2
TCX-2-2578	2
TCX-2-2579	2
TCX-2-2580	2
TCX-2-2581	2
TCX-2-2582	2
TCX-2-2583	2
TCX-2-2584	1
TCX-2-2585	1
TCX-2-2586	1
TCX-2-3100	1
TCX-2-3110	1
TCX-2-3140	1

APPENDIX F

APPENDIX F

RECORD OF REVISIONS

Revision 0 - original issue

Revision 1

- Incorporated ICR No's. ISI-R0-01, 02, 03, 04, 05 and 06.
- Revised section 1.0 page 2 of 5 to identify the applicable Code inspection schedule program.
- Revised section 2.0 page 1 of 1 to clarify ISI drawing preparation and approval process.
- Updated section 4.0, the ISI summary, for completed and scheduled examination totals.
- Revised sections 4.1, 4.2 and 4.3, the ISI examination tables, for editorial changes and to reflect completed, rescheduled, added, deleted and corrected examination items resulting from outage plan implementation. These completed, rescheduled, added, deleted and corrected examination items maintain ISI plan compliance with Code Inspection Schedule and Examination Requirements of subarticles IWB, C, D-2400 and 2500 respectively. The summary numbers affected by this revision are listed in Attachment 1 to Appendix F of this plan.
- Revised section 4.3, the Component Support examination table, and Appendix C, the List of Adopted Code Cases, to reflect incorporation of Code Case N-491, "Alternative Rules for Examination of Class 1, 2, 3 and MC Component Supports of Light-Water Coded Power Plants". The summary numbers affected by this change are not listed in Attachment 1 to Appendix F of this plan.
- Revised section 5.0, the Pressure Test portion of the plan to update examination tables.
- Updated Appendix A to reflect the current status of relief requests and to add relief requests resulting from the first outage implementation.
- Updated Appendix C to reflect the current list of adopted Code Cases.
- Updated Appendix D to reflect the current list of calibration blocks.
- Updated Appendix E to reflect the current list of ISI sketches.
- Updated Appendix F to add record of revision and corresponding Attachment 1 to Appendix F for Plan revision 1.

APPENDIX F

RECORD OF REVISIONS

Revision 2

- Incorporated ICR No's. ISI-2R1-01, 02 and 03
- Revised cover page to identify current corporate address..
- Retyped text portion of plan due to a word processing software change resulting in the movement of some information and paragraphs to different pages.
- Revised section 1.0 to clarify exemptions and to correct paragraph numbers.
- Revised section 2.0 ISI Boundary Diagrams: AF sheets 1, 2, 3 and 4 of 5 per AF system exemption clarification; CH sheets 1 and 3 of 7 per DM 92-07; and CS sheet 6 of 13 per DCN 11008. Revised all other Boundary Diagrams for clarity or to add revision and approval blocks.
- Updated section 4.0, the ISI summary, for completed and scheduled examination percentages totals.
- Revised sections 4.1, 4.2 and 4.3, the ISI examination tables, to reflect completed, rescheduled, added, deleted and corrected examination items resulting from outage plan implementation and component design verification. These completed, rescheduled, added, deleted and corrected examination items maintain ISI plan compliance with Code Inspection Schedule and Examination Requirements of subarticles IWB, C, D-2400 and 2500 respectively. The summary numbers affected by this revision are listed in Attachment 2 to Appendix F of this plan.
- Revised section 4.3, the Component Support examination table, based on a Class 3 component support design review and on an N-F boundary reconciliation. The summary numbers affected by these changes are listed in Attachment 2 to Appendix F of this plan.
- Revised section 5.0, the Pressure Test portion of the plan to update examination tables.
- Updated Appendix A to reflect the current status of relief requests.
- Updated Appendix C to reflect the current list of adopted Code Cases.
- Updated Appendix D to reflect the current list of calibration blocks.
- Updated Appendix E to reflect the current list of ISI sketches.
- Updated Appendix F to add record of revision and corresponding Attachment 2 to Appendix F for Plan revision 2.

APPENDIX F

RECORD OF REVISIONS

Revision 3

- Incorporated ICR No. ISI-2R2-01
- Revised section 1.0 page 1 to indicate that the examinations required by subsections IWE and IWL of the Code are not within the scope of this plan.
- Revised section 2.0 ISI Boundary Diagrams: AF Sh. 1 of 5 per DCN 11248; CC Sh. 1 of 9 per DCN 11262, Sh. 9 of 9 per M2-0231 Sh. A; DD Sh. 1 and 2 of 2 per DCN 9905; FW Sh.3 and 4 of 4 per DCN 10174; MS Sh. 1, 2, 3, 4 and 5 of 5 per DM 95-05 and DCN 11070; RH Sh. 1 and 2 of 2 per DCN 09634.
- Revised section 3.0 page 1 to correct typographical errors in the identification of visual examination methods.
- Updated section 4.0, the ISI summary, for completed and scheduled examination percentages totals.
- Revised sections 4.1, 4.2 and 4.3, the ISI examination tables, to reflect completed, rescheduled, and corrected examination items resulting from outage plan implementation. These completed, rescheduled, and corrected examination items maintain ISI plan compliance with Code Inspection Schedule and Examination Requirements of subarticles IWB, C, D-2400 and 2500 respectively. The summary numbers affected by this revision are listed in Attachment 3 to Appendix F of this plan.
- Revised sections 4.1, 4.2 and 4.3, the ISI examination tables, to reflect 3 outages in the second period of the first inspection interval. This change results in a 4-1/2 year second period and maintains compliance with Code Inspection Program B which requires a 4 year second period that may be decreased or extended by as much as 1 year to enable inspections to coincide with a plant outage. The summary numbers affected by this change are listed in Attachment 3 to Appendix F of this plan.
- Updated Appendix A to reflect the current status of relief requests.
- Updated Appendix E to reflect the current list of ISI sketches.
- Updated Appendix F to add record of revision and corresponding Attachment 3 to Appendix F for Plan revision 3.

APPENDIX F

RECORD OF REVISIONS

Revision 4

- Incorporated ICR No. ISI-2R3-01 and 2R3-02
- Revised cover page to identify this Plan as the 1st 10-Year Interval Plan.
- Updated section 4.0, the ISI summary, for completed and scheduled examination percentages totals.
- Revised sections 4.1, 4.2 and 4.3, the ISI examination tables, to reflect completed, rescheduled, added, removed and corrected examination items resulting from outage plan implementation. These completed, rescheduled, added, removed and corrected examination items maintain ISI plan compliance with Code Inspection Schedule and Examination Requirements of subarticles IWB, C, D-2400 and 2500 respectively. The summary numbers affected by this revision are listed in Attachment 4 to Appendix F of this Plan.
- Revised section 4.1 to reflect reactor vessel nozzle examination items that are being re-examined in the third period of the first interval to support second interval reactor vessel examination schedules. The summary numbers affected by this revision are listed in attachment 4 to Appendix F of this Plan
- Updated Appendix A to reflect the current status of relief requests.
- Updated Appendix C to reflect the current list of NRC approved adopted Code Cases.
- Updated Appendix F to add record of revision and corresponding Attachment 4 to Appendix F for Plan revision 4.

Revision 1 - AFFECTED SUMMARY NUMBERS

The following summary numbers identify examination items completed during the first refueling outage:

002800	008020	057000	608200
003100	008040	094244	608400
003200	008060	094279	608450
003600	008080	094300	608500
005400	008100	094400	608600
005420	008140	094800	608700
005440	008200	094900	608800
005460	014400	095300	608900
005480	014500	096400	609000
005500	014900	100300	609100
005520	015000	102700	609200
005540	015500	109900	609300
005560	017200	110900	609500
005580	017500	132200	609600
005600	017600	132300	610000
005620	018500	166500	610100
005640	018600	166550	610200
005660	018700	166600	618500
005680	019400	166650	618775
005700	020200	166700	618800
005720	020300	166750	618900
005740	020400	183800	619000
006600	020900	184000	619100
006620	021000	184500	619200
006640	021100	186400	619300
006660	022400	186500	622800
006680	022700	190800	622900
006700	023000	191000	631100
006720	023100	191300	631200
006740	025300	245500	631300
006760	025400	245600	631400
006780	025500	245800	631900
006800	025600	246300	632000
006820	025700	250900	632100
006840	025800	251000	632200
006880	025900	251100	632300
006900	026000	251400	632400
006920	026100	251500	632500
006940	026200	255600	632600
007800	026300	500700	632700
007820	027550	600000	632800
007840	048500	603600	632900
007860	048600	603700	633000
007880	048700	603800	635200
007900	048800	603900	635300
007920	048900	604000	635400
007940	049000	604100	635500
007960	049100	605400	635600
007980	049800	605500	635700
008000	049900	605600	635800

Revision 2 - AFFECTED SUMMARY NUMBERS

Completed examinations (cont.):

640530	695960	714550	723500
640540	695970	714600	723600
640550	696000	716490	723700
640560	696100	716500	723800
640570	696200	716550	723900
640580	696300	718200	724000
640830	696400	718300	725000
653400	696500	718400	725100
653500	696600	718500	725200
653600	696690	718550	725300
653700	696700	718600	725400
653800	696750	718700	725500
653900	696590	718800	725600
655400	696800	718900	725700
655690	696900	718910	725800
655700	696950	719000	725900
655800	696980	719100	726000
655900	696990	719200	726100
656000	697000	719300	726200
669200	697010	719400	750000
669300	706900	719500	750100
669310	707000	719600	750200
669400	707020	719650	750300
669450	709190	719700	750400
669500	709200	719710	750500
669600	709300	719800	750600
669650	709400	719900	750700
669700	709500	719950	810000
669710	709600	720000	810100
669800	710860	720010	810200
669900	710870	720100	810300
670900	710880	720200	810400
671000	713100	720300	810500
671300	713200	720400	810550
671310	713290	721200	810600
671900	713300	721260	810700
672000	713400	721800	810800
672200	713450	721900	810900
672400	713500	722000	811000
673600	713550	722100	811100
673610	713600	722200	811200
683200	713700	722300	811300
683210	713800	722400	811400
683300	713850	722500	811500
683400	713900	722600	811600
683450	714000	722700	811700
683500	714050	722800	811800
683600	714100	722900	811850
683610	714150	723000	813200
683700	714200	723100	813300
683800	714300	723200	813400
687500	714400	723300	813500
687600	714500	723400	813600

Revision 2 - AFFECTED SUMMARY NUMBERS

Completed examinations (cont.):

898450	899000	899800	900550
898500	899100	899900	900600
898550	899200	900100	900700
898600	899300	900200	900800
898650	899350	900250	900900
898700	899400	900300	901000
898750	899500	900350	952200
898800	899600	900400	952300
898900	899700	900500	

The following summary numbers identify examination items that have been rescheduled:

003300	008120	094221
003400	018800	094261

The following summary numbers identify examination items that have been added to the schedule:

094280	094282	106100	500700
--------	--------	--------	--------

The following summary numbers identify examination items that have been deleted from the schedule:

094233	097440	104800
094271	097445	500100

The following summary numbers identify examination items that have been corrected:

186400	186500	721760
--------	--------	--------

Revision 2 - AFFECTED SUMMARY NUMBERS

The following summary numbers identify examination items that have been completed:

000100	076800	501000	715350
001900	077700	620300	721700
001910	077750	620350	721750
002200	077800	620400	721760
002210	077900	620500	
002300	078800	620600	
002310	078850	623200	
002600	078900	623250	
002610	079000	623400	
002700	085800	623500	
009100	085900	640410	
009300	086000	640420	
009600	086100	640430	
009650	094249	640440	
009700	094282	640450	
009750	122400	640460	
009800	122800	640470	
009850	123400	640710	
009900	124500	640720	
009950	124600	640730	
010000	124800	640740	
010050	125300	640750	
010100	126100	640760	
012200	126700	640770	
012300	127000	640780	
015600	192200	640790	
015700	192300	640800	
016000	192700	640810	
016100	192800	640900	
016300	192900	693500	
016400	193000	693550	
017100	194100	693560	
018800	194200	693600	
024200	194500	697040	
024400	194600	697060	
024500	195900	697100	
024600	196300	697400	
024700	196400	697450	
024800	196500	697700	
024900	196600	697750	
027600	300700	697800	
027700	300750	697850	
040900	300800	698400	
041000	300850	698500	
059200	300900	698550	
059300	300950	699590	
075600	301600	699600	
075700	301650	699650	
076600	301700	715200	
076650	301750	715250	
076700	314000	715300	

Revision 2 - AFFECTED SUMMARY NUMBERS

The following summary numbers identify examination items that have been rescheduled:

003100	024300	139100	892900
003200	075400	139700	892950
003300	075500	141000	893600
009000	094261	314000	893650
009200	130300	892000	893800
009400	131000	892050	893850
009500	132000	892200	
009550	138600	892250	

The following summary numbers identify examination items that have been added to the schedule:

013400	042100	094236	612600
028800	060400	094274	613000

The following summary numbers identify examination items that have been deleted from the schedule:

041400	041600	094245	095200
041500	041700	094280	613300
			613400

The following summary numbers identify examination items that have been corrected:

060500	688900	689650	815550
600300	689400	689800	902500
688700	689600	815500	934000

The following summary numbers identify longitudinal weld examination items that have been removed from the plan by incorporation of Code Case N-524:

145050	166750	292450	301750
146250	205750	292550	303950
146550	205850	292650	304050
147550	205950	292850	304350
159350	206050	293050	304450
159450	206150	295450	304850
159750	278050	205550	304950
159850	279750	295650	307150
164150	279850	296350	307250
164250	279950	296450	307350
164350	289350	296550	311550
164450	289450	300750	311650
164550	292150	300850	312050
166050	292250	300950	312150
166550	292350	301650	312250
166650			

Revision 2 - AFFECTED SUMMARY NUMBERS

The following summary numbers identify component support examination items that have been removed from the plan based on a design specification N-F boundary reconciliation:

600800	676200	828300	909800
601100	677390	828400	909850
601400	677510	828450	910100
602700	678610	828500	910150
603400	679410	828550	910200
604000	679800	828600	910250
607500	681800	828650	910300
608450	682000	844000	910350
618500	682600	844050	910400
618600	683610	844800	910450
622250	688510	844850	911200
623975	688980	845500	911250
624500	693560	845550	911300
624600	696950	847600	911350
624800	697040	847650	911400
624900	697060	849700	911450
625200	698670	849900	911500
625400	698680	849950	911550
625500	698690	851400	911600
625700	698700	851600	911650
625800	698900	854800	911700
625900	699590	855400	911750
626100	704400	855450	911800
626200	707020	859200	911850
626500	709290	859900	911900
626700	716490	863000	911950
655320	718910	865100	912100
655590	719710	865250	912150
656000	720010	865400	912500
657410	721760	872700	912550
657620	721800	883900	912600
665610	722000	884300	912650
665790	722600	907700	912700
665810	810200	908940	912750
665820	810300	908950	913200
667410	810400	909000	916000
667490	811300	909050	916400
667560	812200	909100	919600
668210	816900	909150	919800
668610	817000	909200	925600
669310	817200	909250	936000
669170	817300	909300	936050
670210	817400	909350	942100
670220	819600	909400	942150
673450	819800	909450	943100
673610	819900	909500	943900
674210	825700	909550	946900
674300	826100	909600	948100
674600	828100	909650	948900
675690			

Revision 3 - AFFECTED SUMMARY NUMBERS

The following summary numbers identify examination items that have been completed:

002800	008480	075400	629200
005760	008500	075500	640160
005780	009000	096700	640170
005800	009200	096800	640190
005820	009400	096900	640200
005840	009500	097000	640210
005860	009550	097100	640220
005880	010700	097200	640230
005900	010800	113500	640240
005920	010900	113900	640250
005940	011000	114300	640260
005960	011100	114600	640270
005980	024300	115400	640280
006000	027900	115500	640650
006020	028000	121700	640660
006040	030100	121800	640670
006060	030200	138600	640680
006080	030900	139100	640690
006100	031000	139700	640700
006960	031400	141000	640840
006980	031500	233400	640870
007000	032200	233500	665900
007020	032300	233800	665950
007040	032400	234200	666000
007060	032500	234400	666050
007080	032600	234600	666400
007100	032700	234700	666450
007120	032800	234800	666700
007140	032900	237400	666750
007160	033000	237500	666900
007180	033100	237600	666950
007200	033200	237700	667400
007220	033210	238000	667500
007240	033220	239100	667550
007260	033700	239200	667600
007280	033800	600400	667800
007300	034000	615000	667900
008120	034200	615050	667950
008160	034300	616500	668000
008180	034400	616600	668100
008220	034500	616700	668150
008240	035600	616800	668200
008260	035700	617100	668400
008280	035800	620800	668500
008300	039400	620850	668600
008320	039500	620900	668700
008340	039600	621000	668800
008360	040000	622100	668850
008380	040100	622150	668900
008440	040200	622200	669000
008420	040300	628100	669100
008440	040400	628400	669150
008460	040850	629100	675300

Revision 3 - AFFECTED SUMMARY NUMBERS

The following summary numbers identify examination items that have been completed: (cont.)

675600	707900	826150	910650
675650	707950	827600	910900
681850	708000	829400	910950
681900	708050	829500	915800
681950	708500	829550	915900
682050	708550	871600	916100
684400	718100	871650	916200
684500	718150	872900	917200
684550	721300	876200	917250
687300	751700	876250	918600
687400	753000	876700	918650
702500	820400	876750	920600
703800	820700	877100	924500
703850	820800	877150	924550
704450	821800	877200	943900
707500	821850	877250	943950
707550	825750	910600	945000
			945050
			951400

Revision 3 - AFFECTED SUMMARY NUMBERS

The following summary numbers identify examination items that have been rescheduled:

022350	831700	872250	903850
039250	831750	872900	919700
059150	836500	876000	919750
094236	836550	876050	921600
094274	872000	902500	921650
684450	872050	902550	950800
820900	872100	903100	950900
822700	872150	903150	951000
822750	872200	903800	

The following summary numbers identify examination items that have been corrected:

010800
010900
075500

Revision 3 - AFFECTED SUMMARY NUMBERS

The following summary numbers identify examination items that have been affected by changing from 2 outages to 3 outages in the second inspection period:

002700	292300	658300	685500
003100	292400	658350	685550
003200	292500	658800	685600
003300	292600	658850	685650
011200	292800	659400	752000
011300	293000	659600	752100
011400	295400	659700	752200
011500	295500	659750	752700
011600	295600	662200	820900
041200	295600	664640	822700
041300	296300	664670	822750
041800	296400	665000	831700
041900	296500	665050	831750
042600	502400	672100	836500
043400	614000	672500	836550
043500	614200	672600	876000
044200	640290	672700	876050
059150	640300	672800	880700
094221	640310	672900	880750
094236	640320	673000	881000
094274	640330	673050	888300
101700	640340	673100	894700
101800	640350	673200	894750
106100	640360	673300	894900
107100	640370	673400	895600
107400	640380	673500	895650
107500	640390	673600	895700
205700	640400	676600	895750
205800	656500	681100	912800
205900	656550	681200	912850
206000	656800	681300	912900
206100	656850	681400	913600
278000	656900	681500	913650
279700	657000	681600	919700
279800	657100	684450	919750
279900	657200	685100	921600
289300	657300	685200	921650
289400	657400	685250	950800
292100	657500	685400	950900
292200	657900	685450	951000

Revision 4 - AFFECTED SUMMARY NUMBERS

The following summary numbers identify examination items that have been completed:

022350	097420	678600	883400
039250	097430	678700	883450
044300	097444	678800	883600
044700	097450	678840	883650
044800	097460	678845	886300
044900	501200	678850	891200
045500	621200	678900	891250
045600	622400	679000	891600
045700	622450	682100	891650
045800	627800	682200	894000
045900	676900	682250	894050
046000	677000	682300	894100
046100	677050	682350	894150
046200	677100	682400	896600
046300	677200	682500	896650
046400	677300	682650	896700
046500	677400	872000	896750
047000	677500	872050	896900
047100	677600	872100	896950
047300	677700	872150	897200
047500	677800	872200	897250
047600	677900	882900	902500
047700	678000	882950	902550
047800	678100	883000	907750
097410	678500	883050	908100
			908150

The following summary numbers identify examination items that have been rescheduled:

041800	101700	205900	292300
041900	101800	206000	292400
042600	106100	206100	292500
043400	107100	278000	292600
043500	107400	279700	295400
044200	107500	279800	295500
094221	205700	279900	295600
096500	205800		
096600			

The following summary numbers identify examination items that have been added to the schedule:

094245	159000	859400	812460
094281	159100	859450	812470
158900	159200		

The following summary numbers identify examination items that have been removed from the schedule:

094236	094274	831700	831750
876000	876050		

Revision 4 - AFFECTED SUMMARY NUMBERS

The following summary numbers identify examination items that have been corrected:

096500

096600

The following summary numbers identify examination items that are being re-examined in support of second interval reactor examinations:

001900

002300

012200

040900

001910

002310

012300

041000

002200

002600

027600

059200

002210

002610

027700

059300

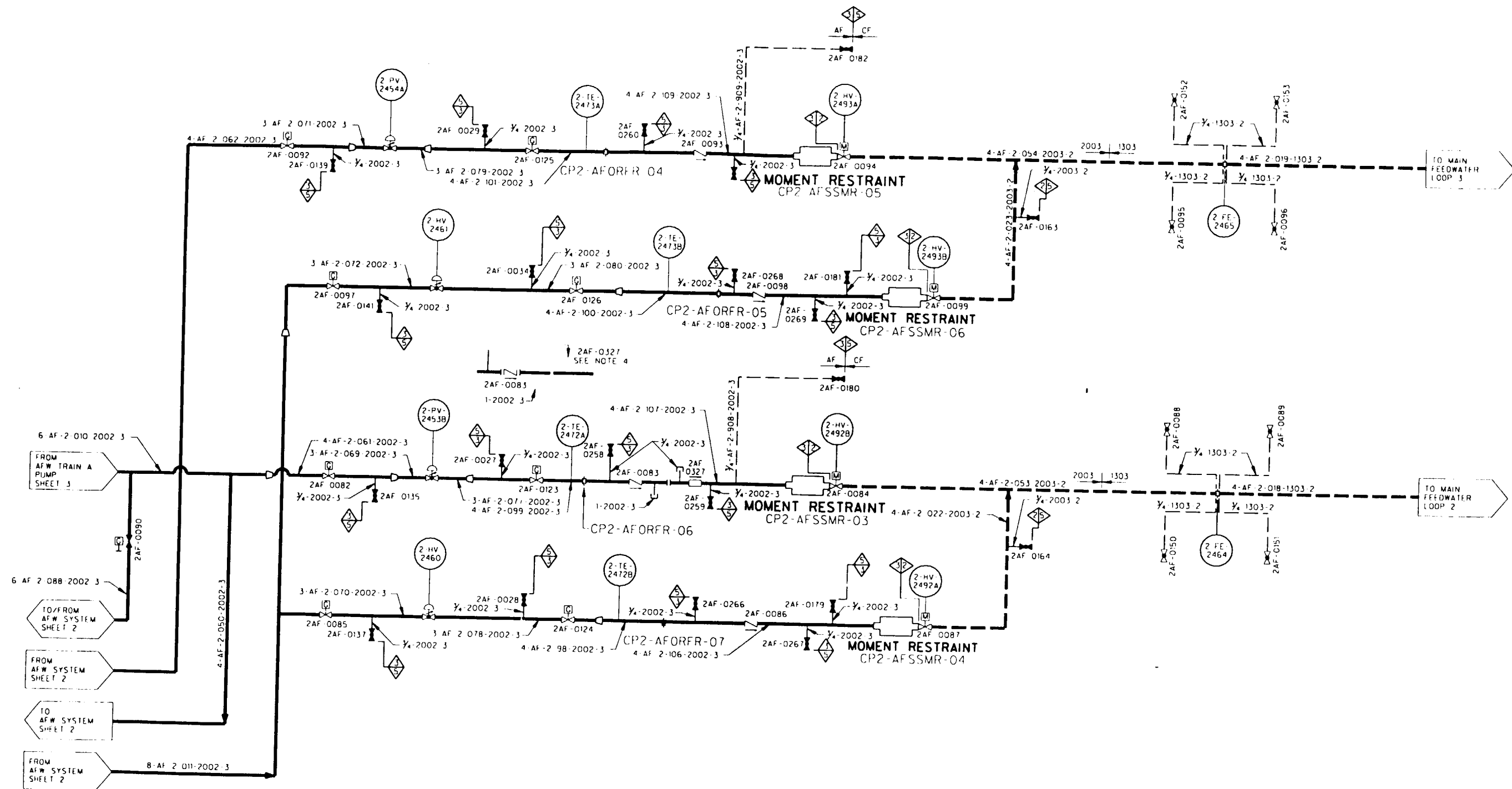

ILLUSTRATIVE USE ONLY

THIS DIAGRAM DEVELOPED FROM FLOW DIAGRAM
M2 0206

TU ELECTRIC
CPSES UNIT 2

INSERVICE INSPECTION
BOUNDARY DIAGRAM

AUXILIARY FEEDWATER SYSTEM
SHEET 1 OF 5

REV 2

APPROVED: SIGNED COPY ON FILE

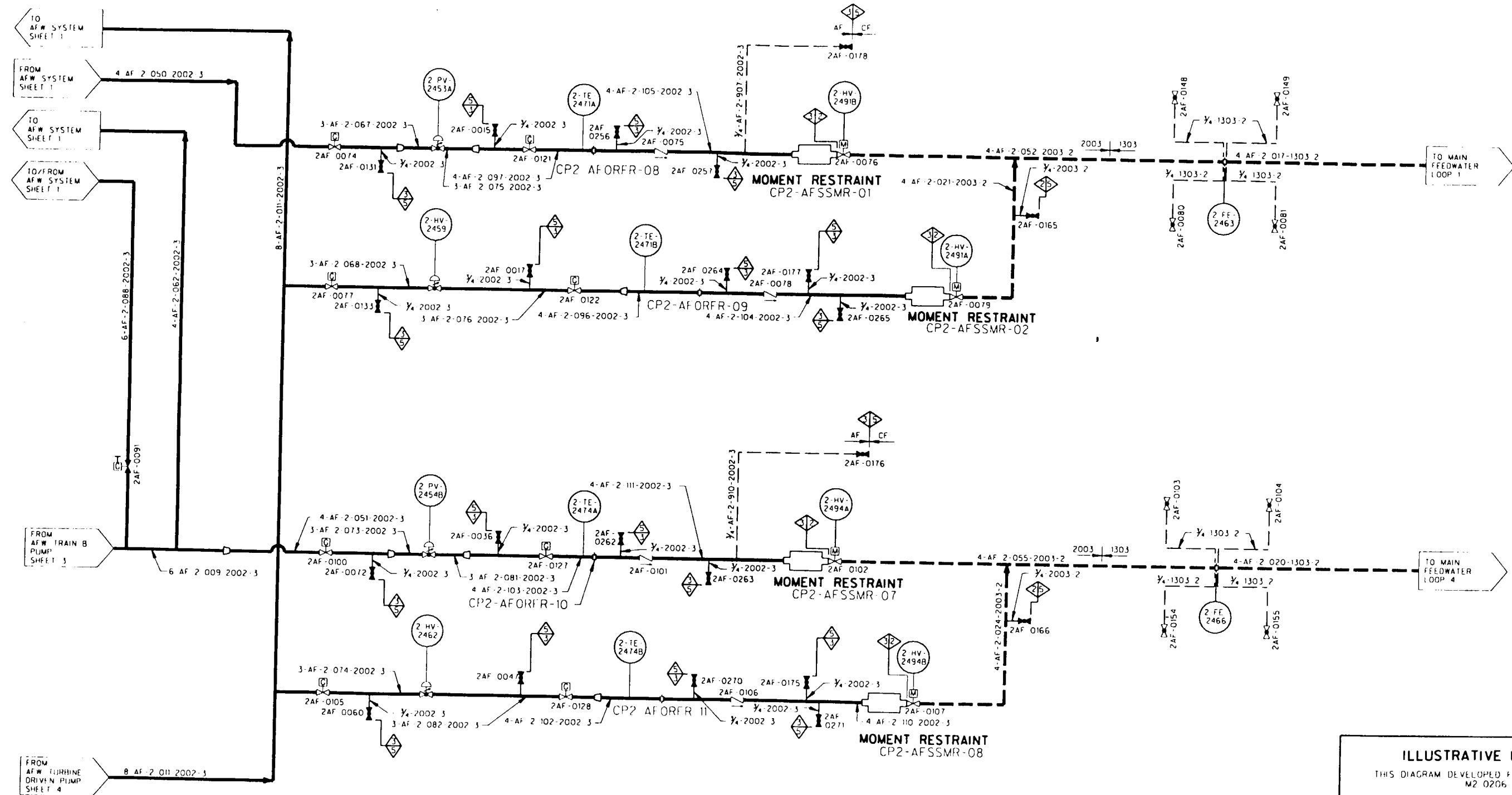

ILLUSTRATIVE USE ONLY THIS DIAGRAM DEVELOPED FROM FLOW DIAGRAM M2 0206	
TU ELECTRIC CPSES UNIT 2	
INSERVICE INSPECTION BOUNDARY DIAGRAM	
AUXILIARY FEEDWATER SYSTEM SHEET 2 OF 5	
REV 1	APPROVED: SIGNED COPY ON FILE

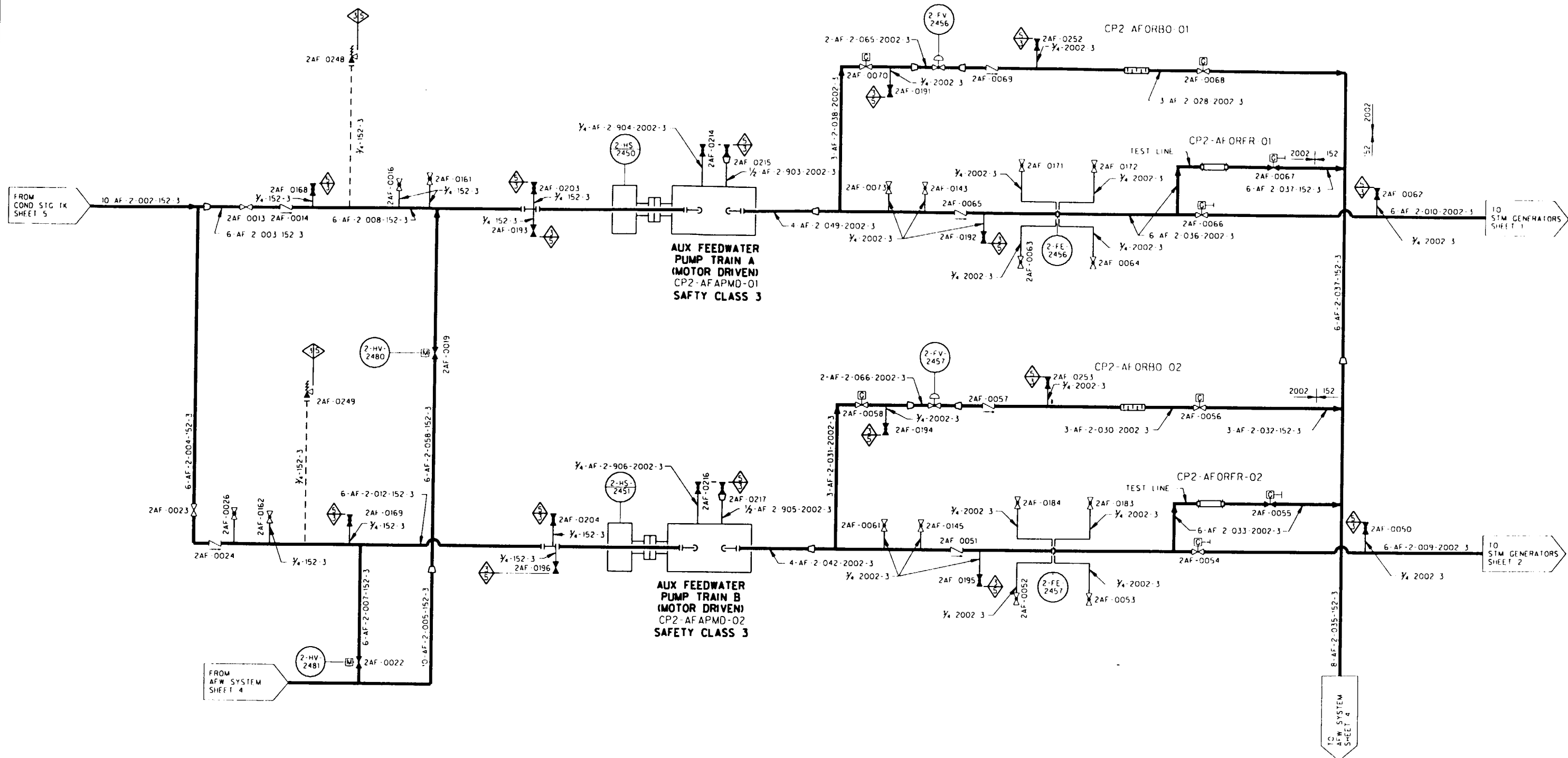

ILLUSTRATIVE USE ONLY

THIS DIAGRAM DEVELOPED FROM FLOW DIAGRAM
M2 0206 SH 01

TU ELECTRIC
CPSES UNIT 2

INSERVICE INSPECTION
BOUNDARY DIAGRAM

AUXILIARY FEEDWATER SYSTEM
SHEET 3 OF 5

REV 1 APPROVED: SIGNED COPY ON FILE

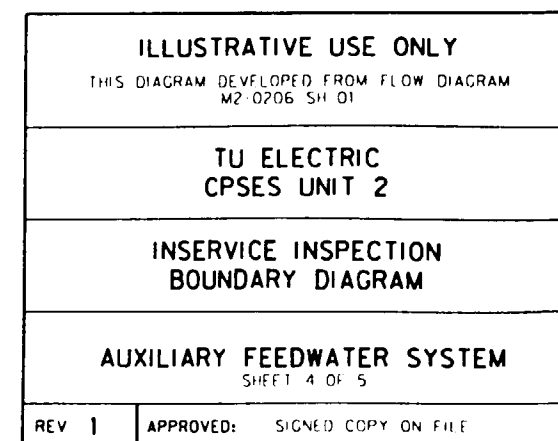

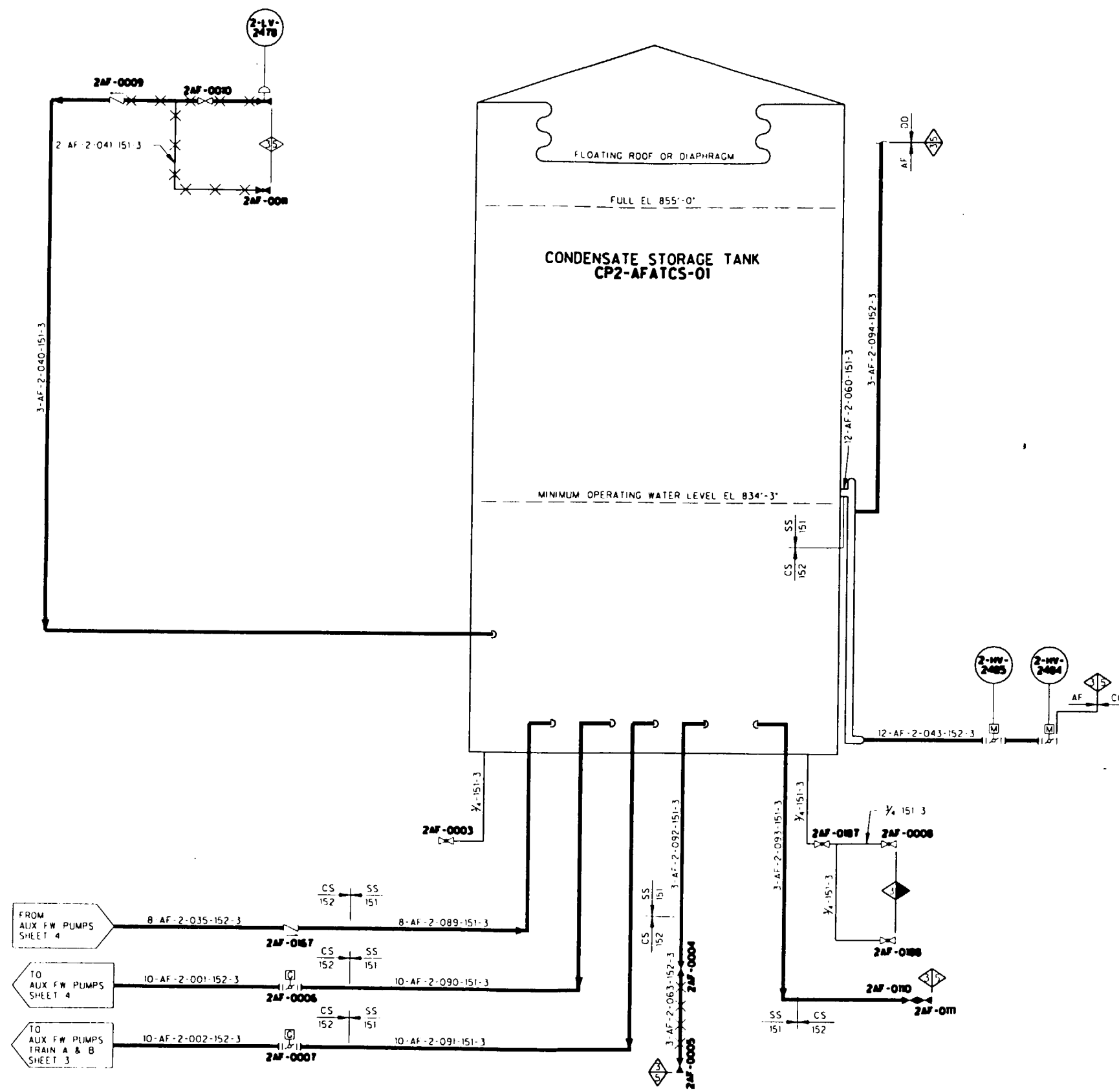

ILLUSTRATIVE USE ONLY	
THIS DIAGRAM DEVELOPED FROM FLOW DIAGRAM M2-0206 SH 02	
TU ELECTRIC CPSES UNIT 2	
INSERVICE INSPECTION BOUNDARY DIAGRAM	
AUXILARY FEEDWATER SYSTEM SHEET 5 OF 5	
REV 2	APPROVED: SIGNED COPY ON FILE

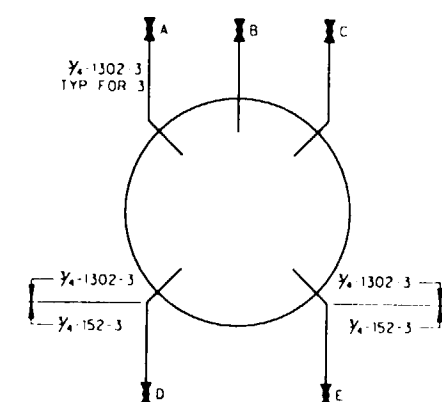
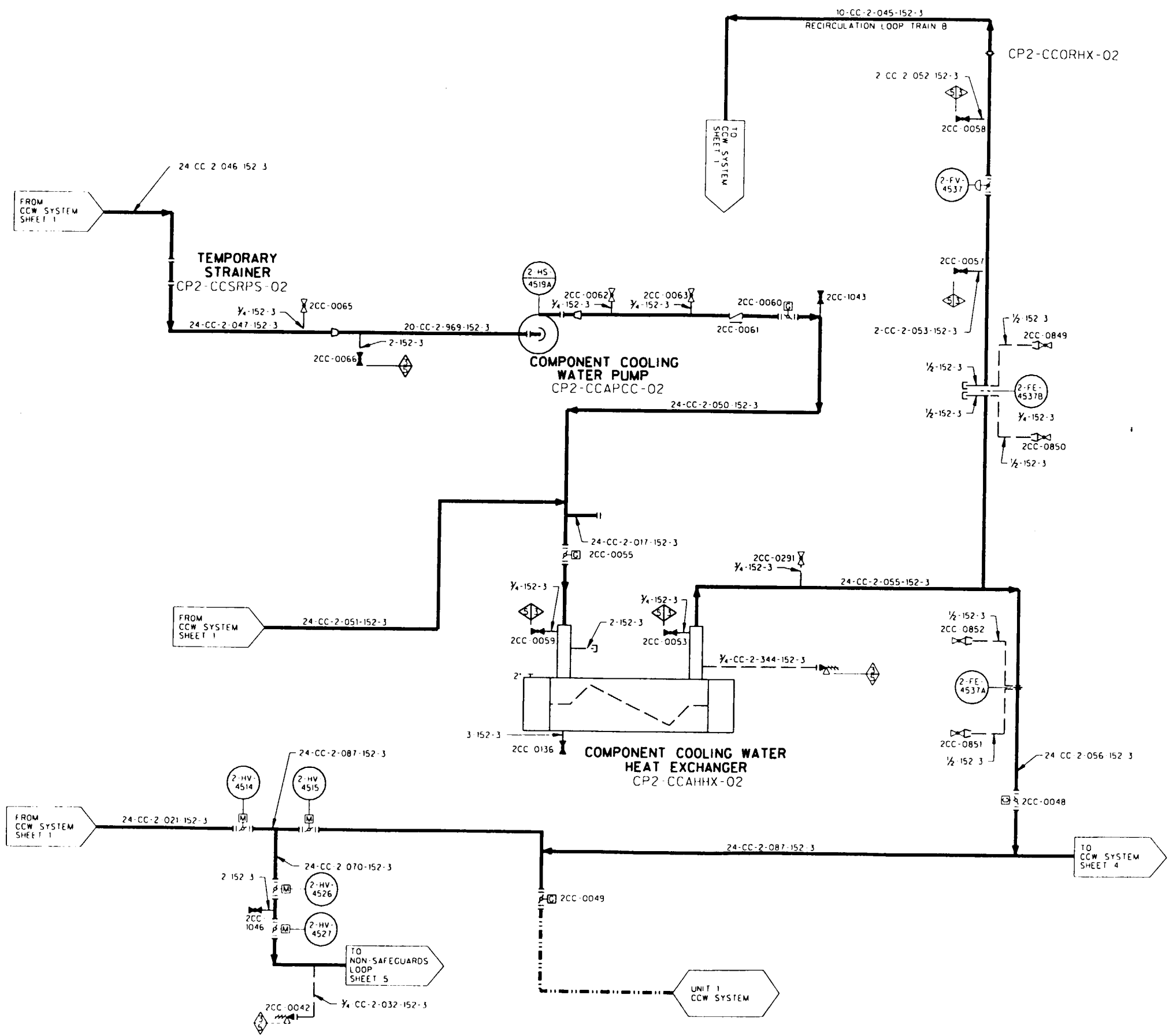

PUMP	A	B	C	D	E
CP2-CCAPCC-01	2CC-0232	2CC-0233	2CC-0234	2CC-0235	2CC-0236
CP2-CCAPCC-02	2CC-0237	2CC-0238	2CC-0239	2CC-0240	2CC-0241

PUMPS CP2-CCAPCC-01,02
VENTS AND DRAINS DETAIL

ILLUSTRATIVE USE ONLY

THIS DIAGRAM DEVELOPED FROM FLOW DIAGRAM
M2 0229 AND M1 0229 SH B

**TU ELECTRIC
CPSES UNIT 2**

**INSERVICE INSPECTION
BOUNDARY DIAGRAM**

**COMPONENT COOLING
WATER SYSTEM**
SHEET 2 OF 9

REV 3
APPROVED: SIGNED COPY ON FILE

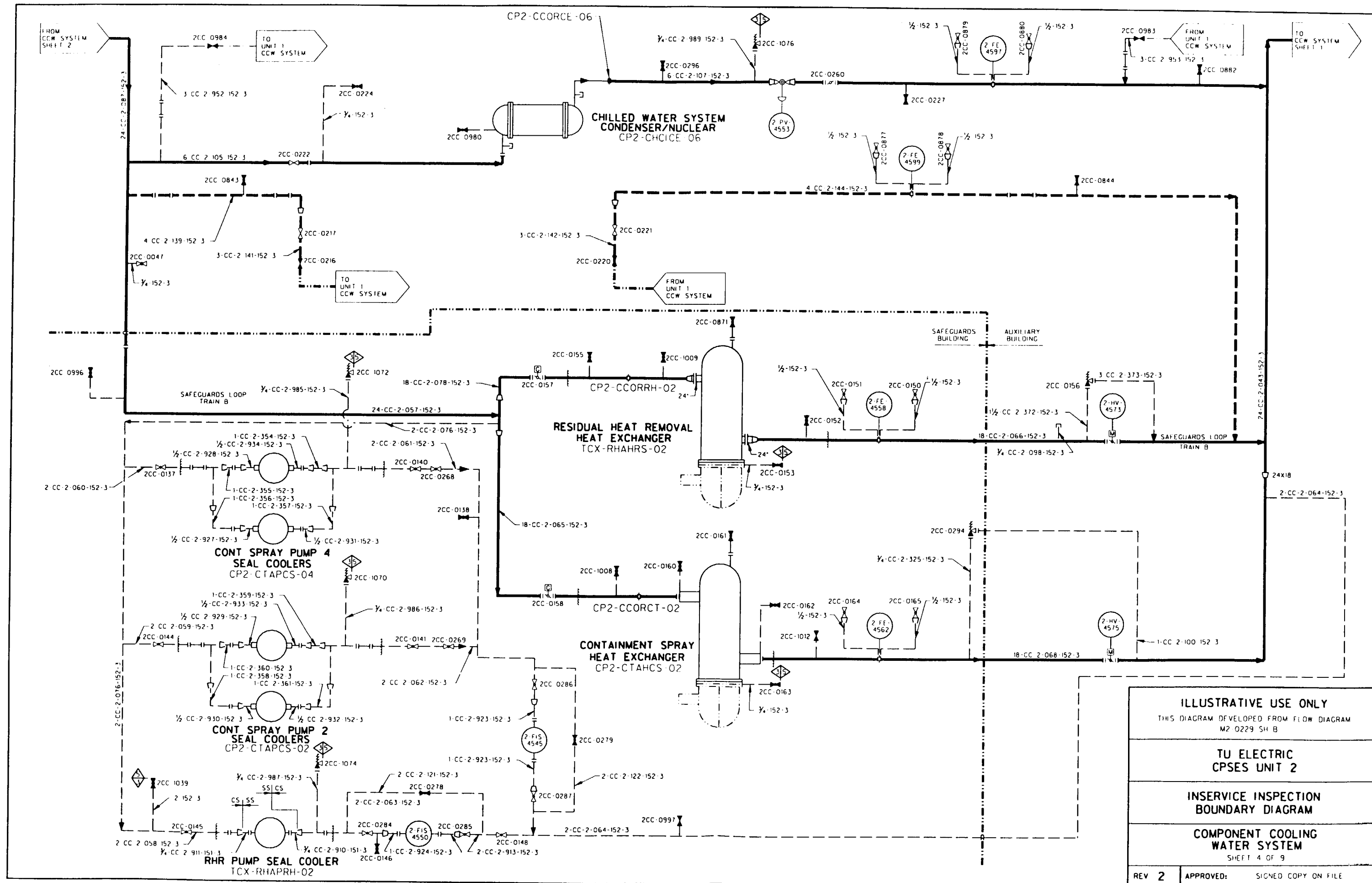

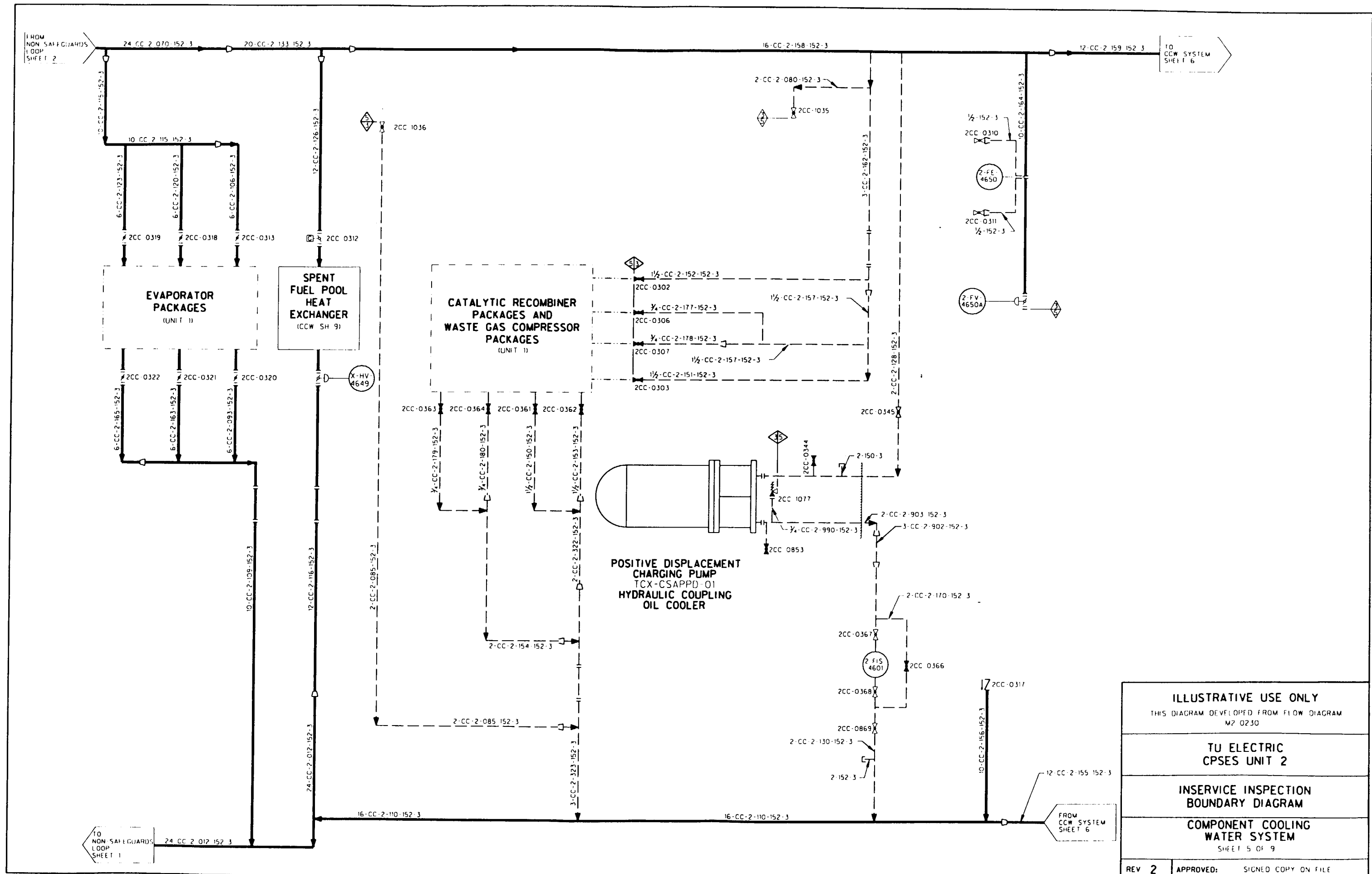

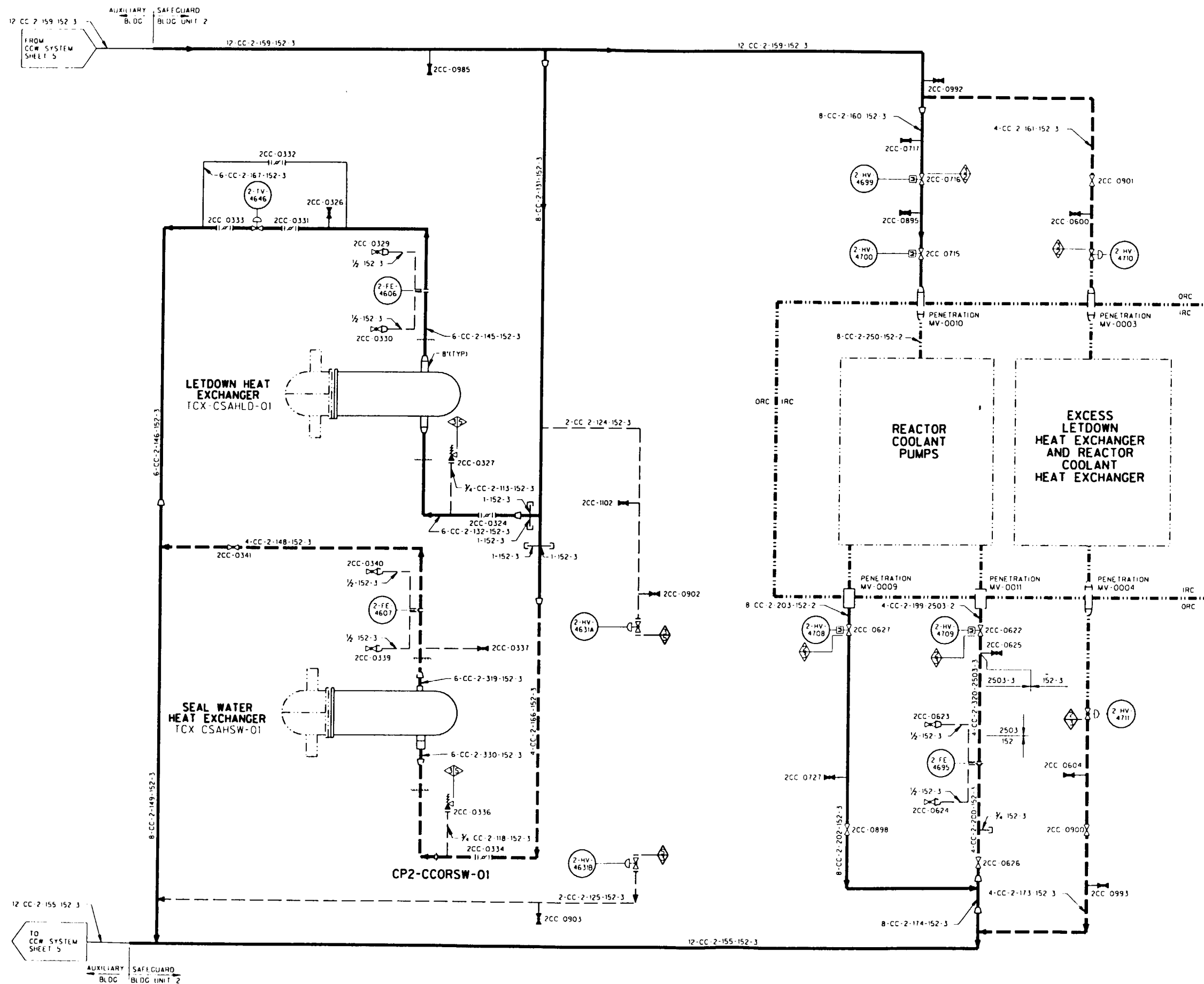

ILLUSTRATIVE USE ONLY THIS DIAGRAM DEVELOPED FROM FLOW DIAGRAM M2 0230 SH A	
TU ELECTRIC CPSES UNIT 2	
INSERVICE INSPECTION BOUNDARY DIAGRAM	
COMPONENT COOLING WATER SYSTEM SHEET 6 OF 9	
REV 2	APPROVED: SIGNED COPY ON FILE

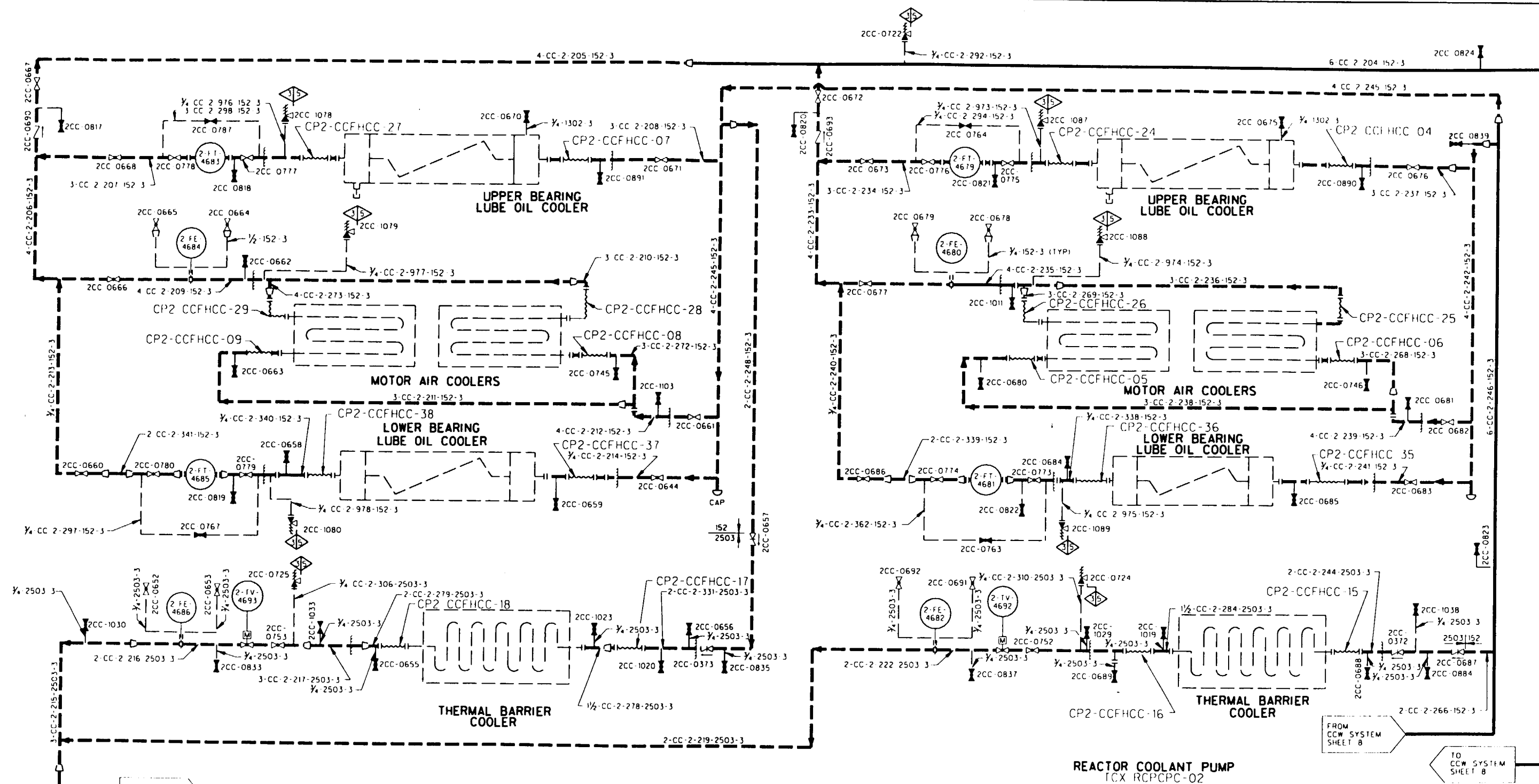

ILLUSTRATIVE USE ONLY THIS DIAGRAM DEVELOPED FROM FLOW DIAGRAM M2 0731	
TU ELECTRIC CPSES UNIT 2	
INSERVICE INSPECTION BOUNDARY DIAGRAM	
COMPONENT COOLING WATER SYSTEM SHEET 7 OF 9	
REV 2	APPROVED: SIGNED COPY ON FILE

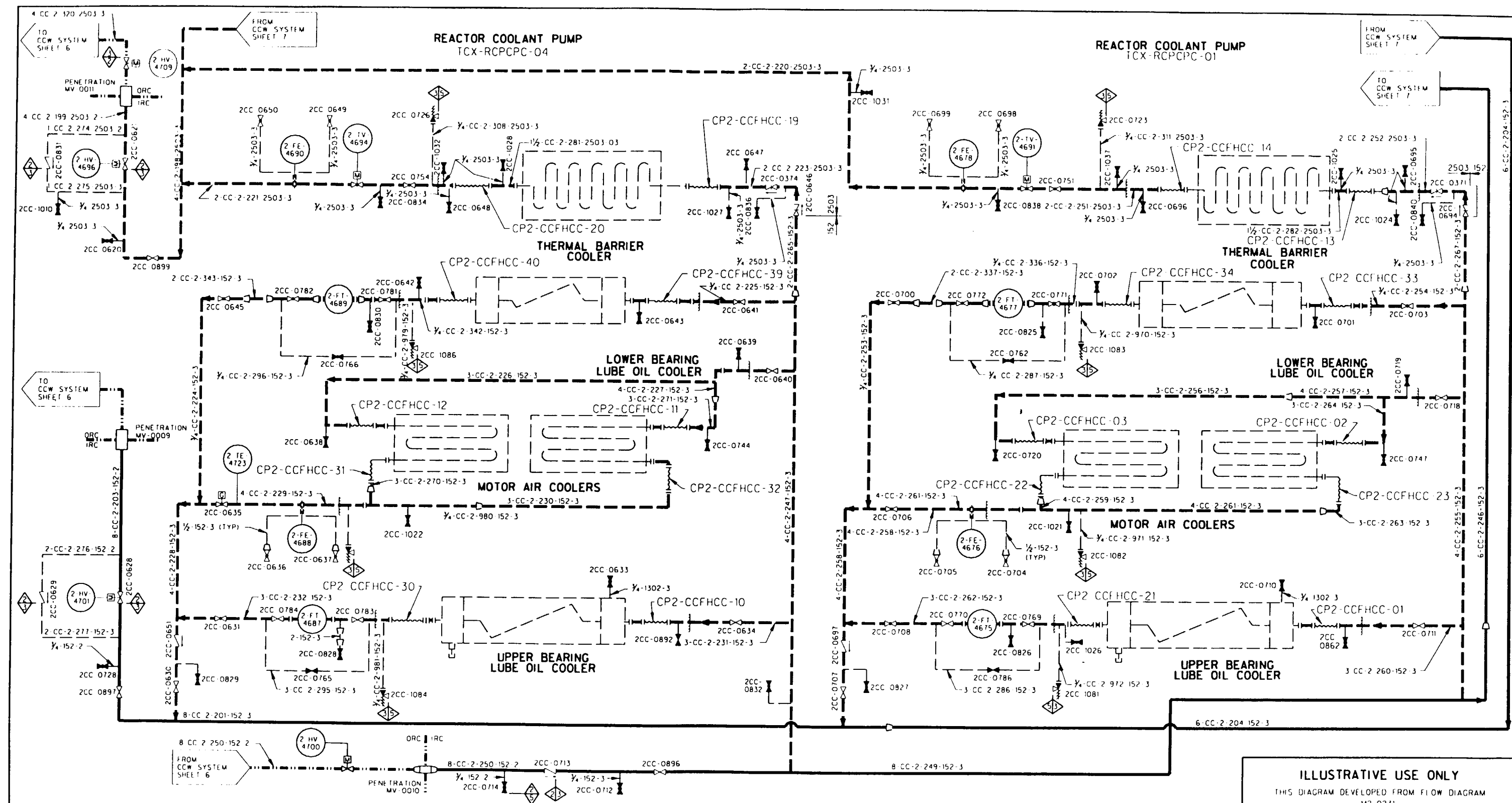

ILLUSTRATIVE USE ONLY THIS DIAGRAM DEVELOPED FROM FLOW DIAGRAM M2 0231	
TU ELECTRIC CPSES UNIT 2	
INSERVICE INSPECTION BOUNDARY DIAGRAM	
COMPONENT COOLING WATER SYSTEM SHEET 8 OF 9	
REV 2	APPROVED: SIGNED COPY ON FILE

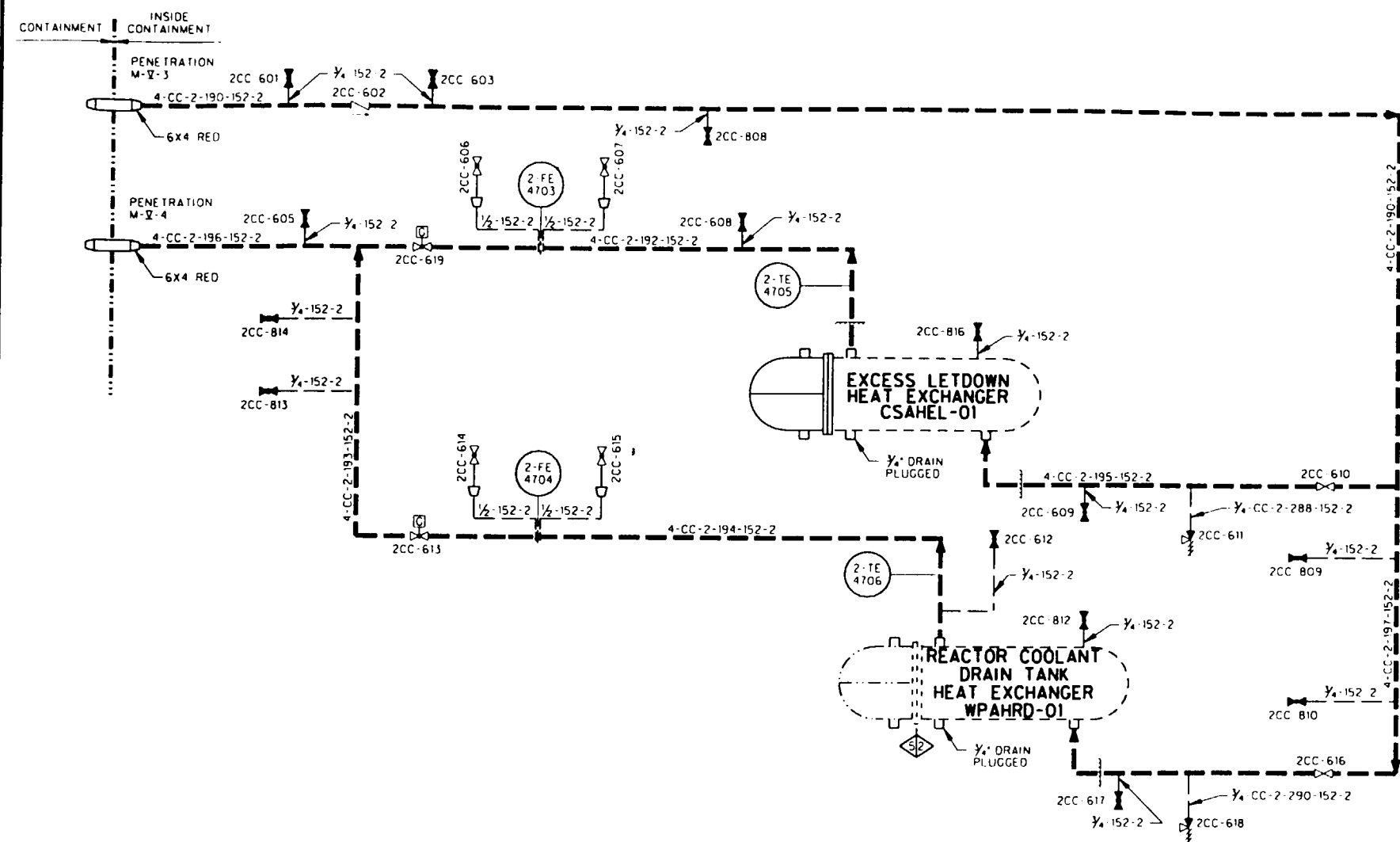

ECC230102.151

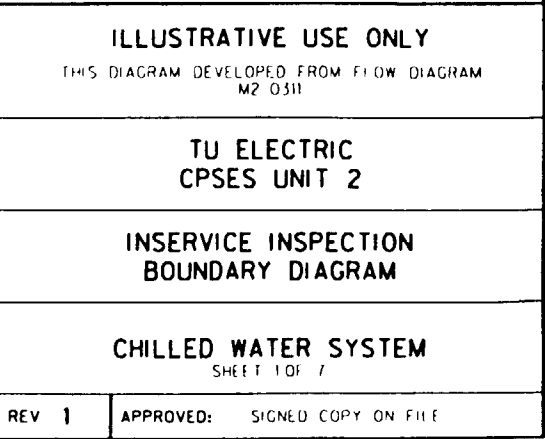

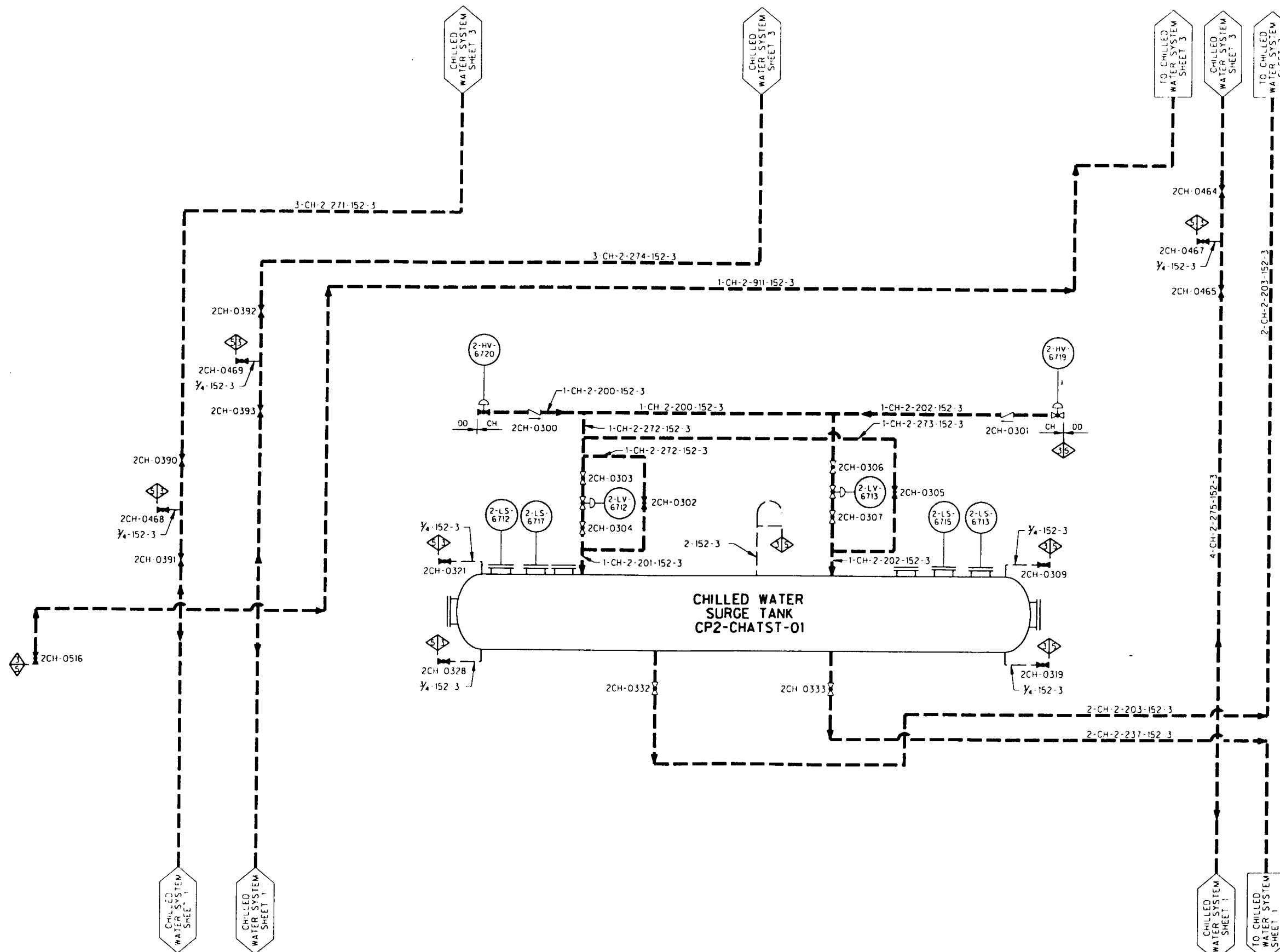

ILLUSTRATIVE USE ONLY THIS DIAGRAM DEVELOPED FROM FLOW DIAGRAM M2-0311	
TU ELECTRIC CPSES UNIT 2	
INSERVICE INSPECTION BOUNDARY DIAGRAM	
CHILLED WATER SYSTEM SHEET 2 OF 7	
REV 1	APPROVED: SIGNED COPY ON FILE

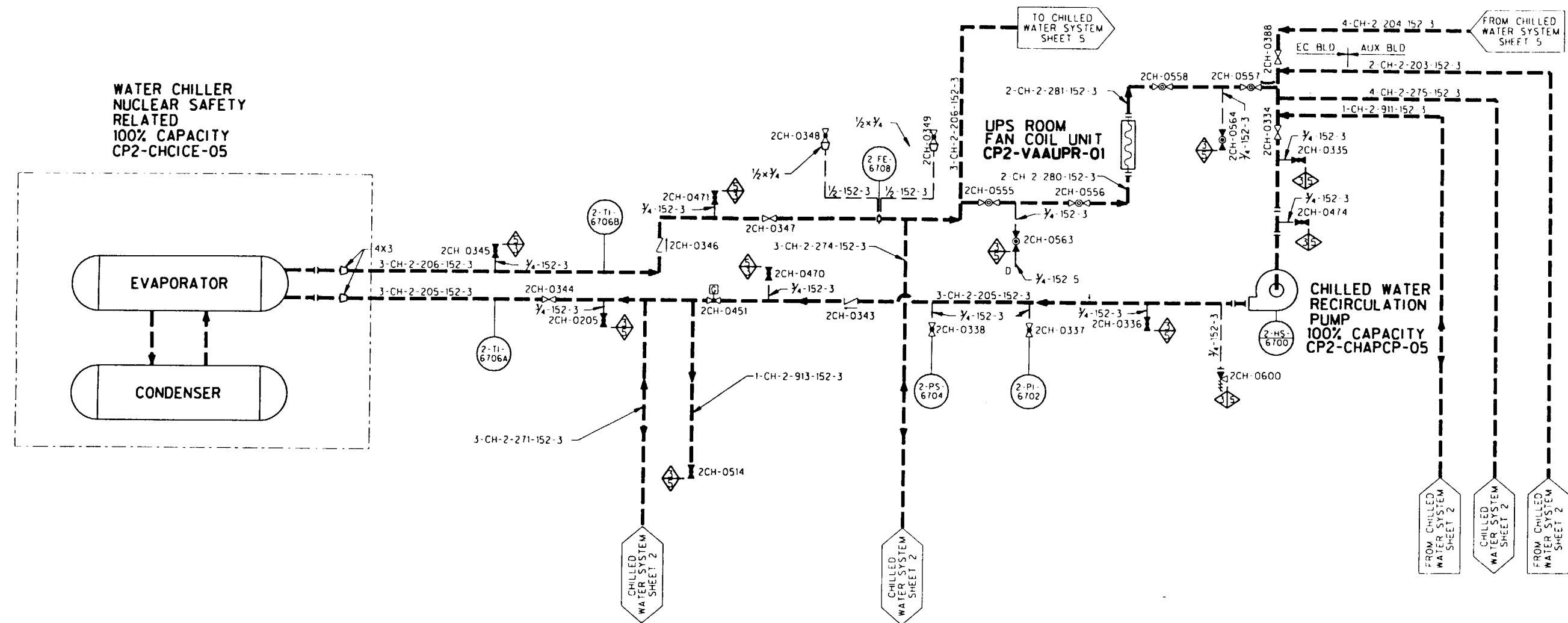

ILLUSTRATIVE USE ONLY	
THIS DIAGRAM DEVELOPED FROM FLOW DIAGRAM M2-0311	
TU ELECTRIC CPSES UNIT 2	
INSERVICE INSPECTION BOUNDARY DIAGRAM	
CHILLED WATER SYSTEM SHEET 3 OF 7	
REV 1	APPROVED: SIGNED COPY ON FILE

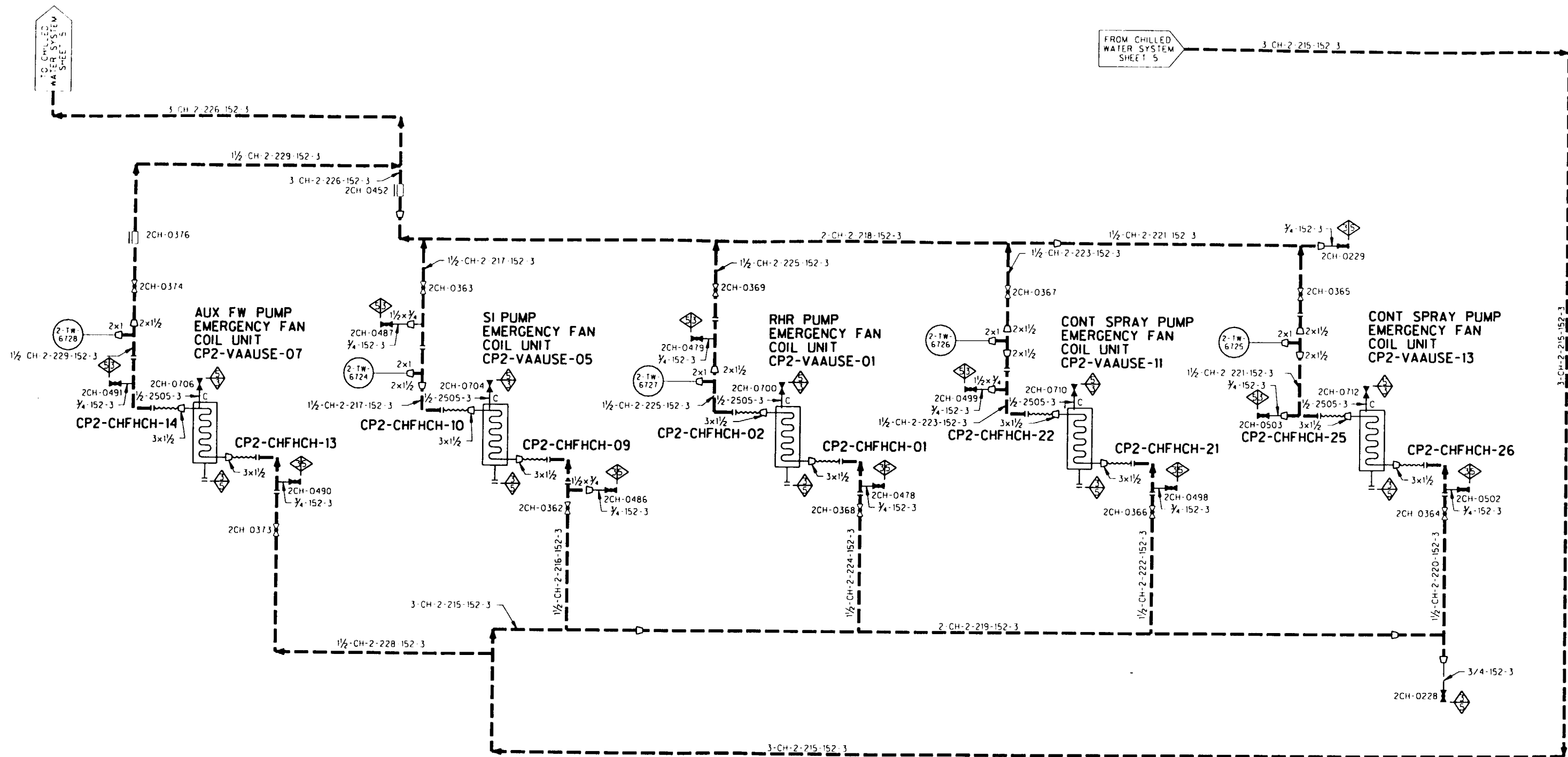

ILLUSTRATIVE USE ONLY THIS DIAGRAM DEVELOPED FROM FLOW DIAGRAM M2-0311 SH A	
TU ELECTRIC CPSES UNIT 2	
INSERVICE INSPECTION BOUNDARY DIAGRAM	
CHILLED WATER SYSTEM SHEET 4 OF 7	
REV 1	APPROVED: SIGNED COPY ON FILE

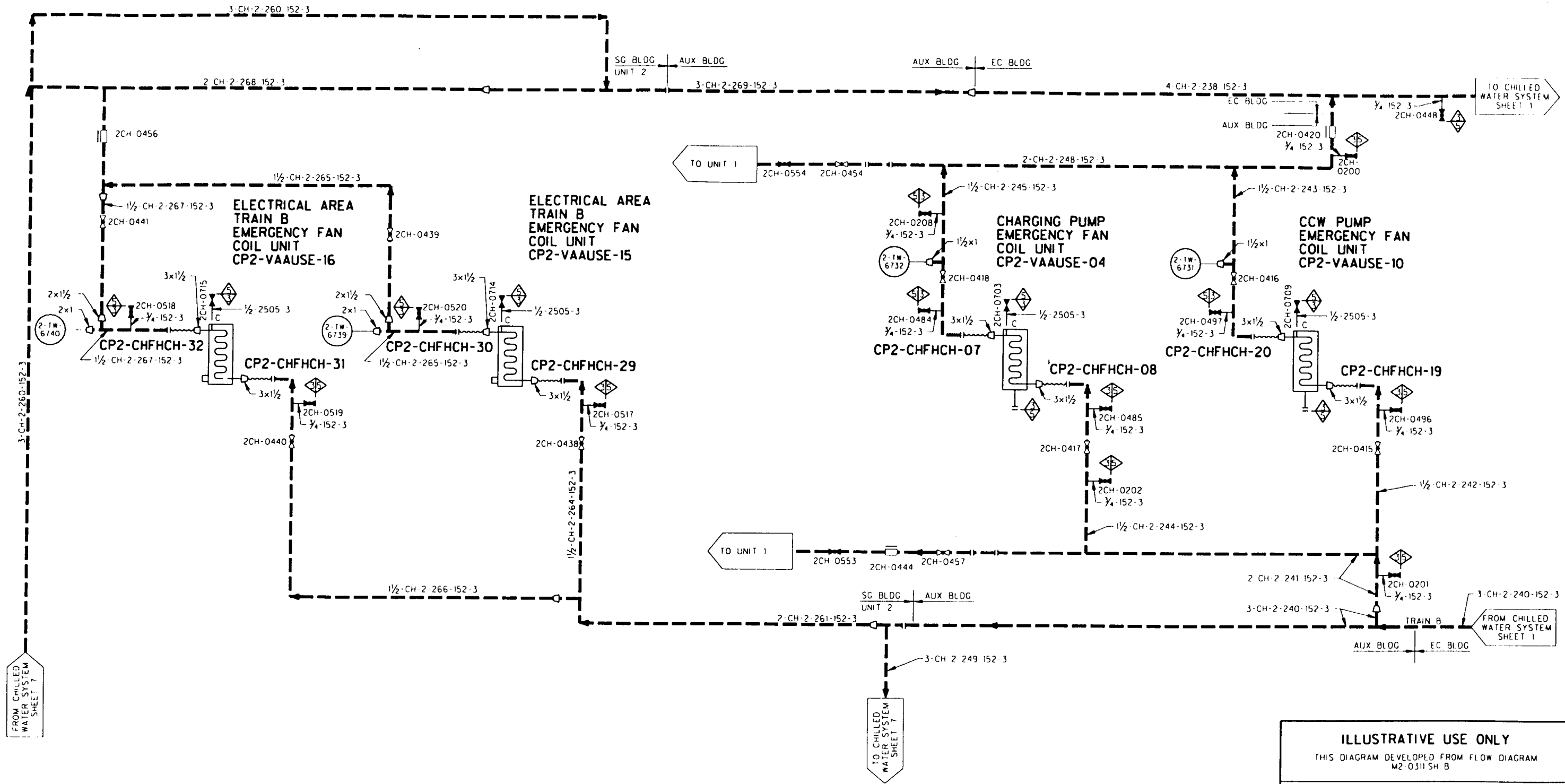

ILLUSTRATIVE USE ONLY THIS DIAGRAM DEVELOPED FROM FLOW DIAGRAM M2-0311 SH B		
TU ELECTRIC CPSES UNIT 2		
INSERVICE INSPECTION BOUNDARY DIAGRAM		
CHILLED WATER SYSTEM SHEET 6 OF 7		
REV 1	APPROVED:	SIGNED COPY ON FILE

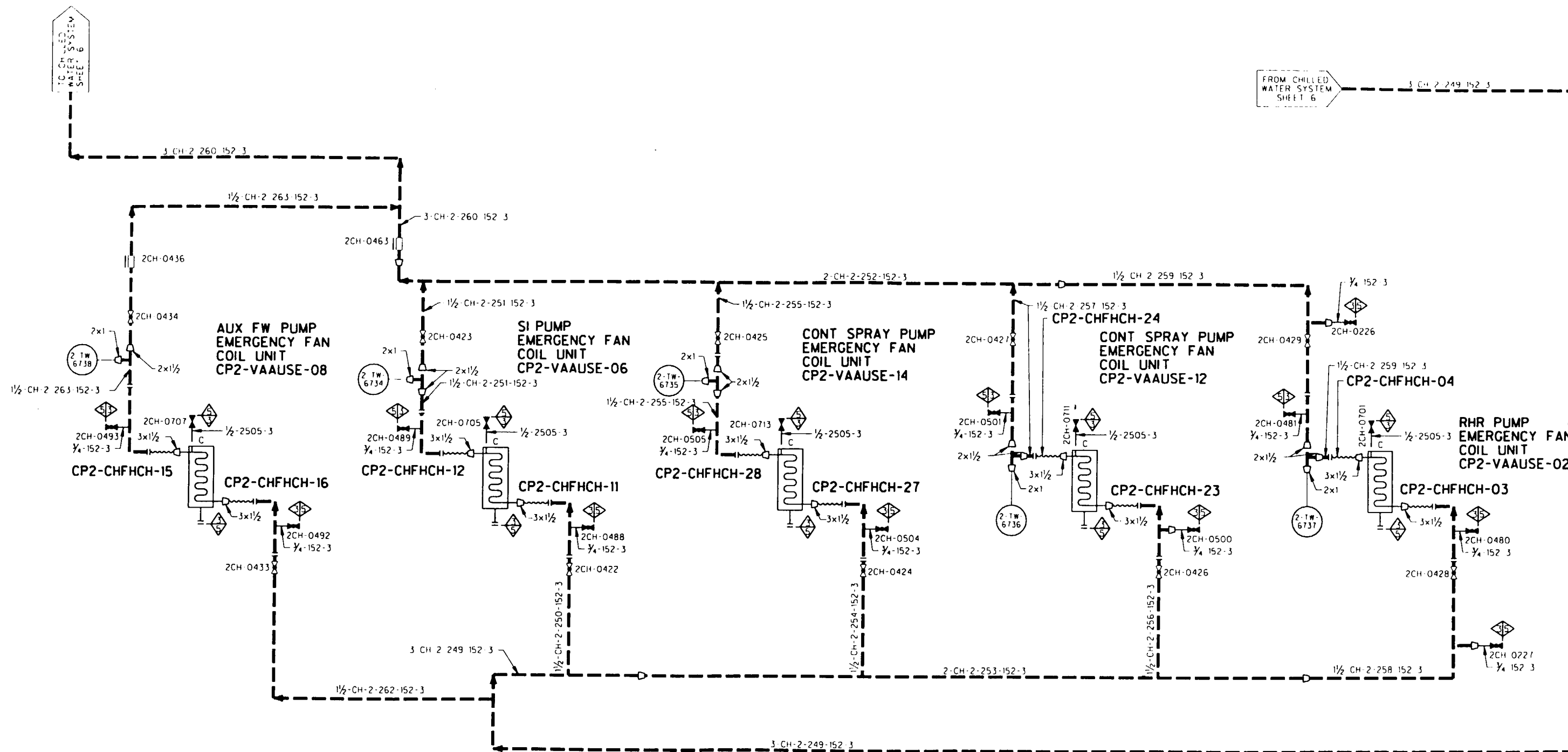

ILLUSTRATIVE USE ONLY	
THIS DIAGRAM DEVELOPED FROM FLOW DIAGRAM M2-0311 SH B	
TU ELECTRIC CPSES UNIT 2	
INSERVICE INSPECTION BOUNDARY DIAGRAM	
CHILLED WATER SYSTEM SHEET 7 OF 7	
REV 1	APPROVED: SIGNED COPY ON FILE

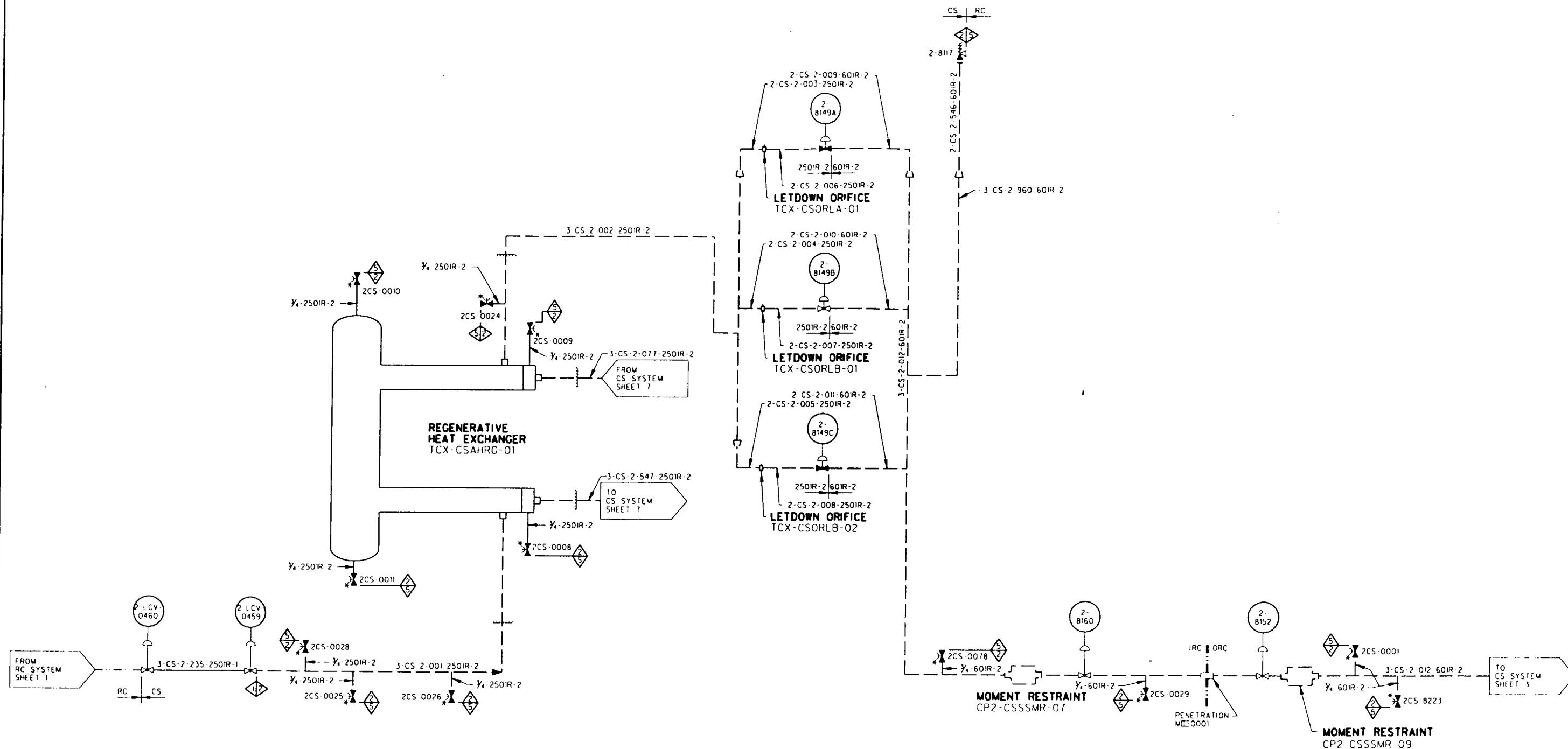

ILLUSTRATIVE USE ONLY THIS DIAGRAM DEVELOPED FROM FLOW DIAGRAM M2 0253	
TU ELECTRIC CPSES UNIT 2	
INSERVICE INSPECTION BOUNDARY DIAGRAM	
CHEMICAL AND VOLUME CONTROL SYSTEM SHEET 1 OF 13	
REV 2	APPROVED: SIGNED COPY ON FILE

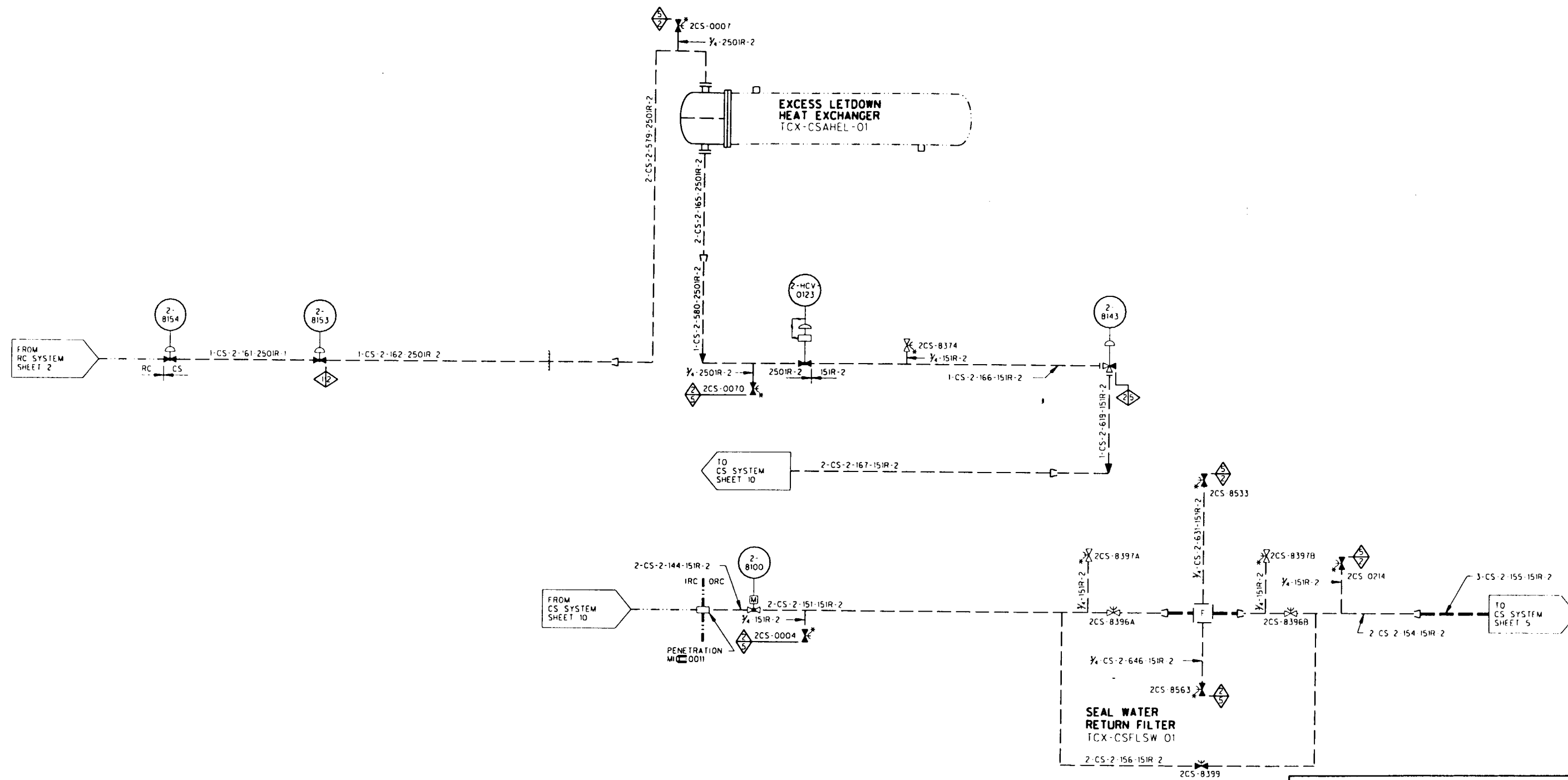

ILLUSTRATIVE USE ONLY THIS DIAGRAM DEVELOPED FROM FLOW DIAGRAM M2 0253	
TU ELECTRIC CPSES UNIT 2	
INSERVICE INSPECTION BOUNDARY DIAGRAM	
CHEMICAL AND VOLUME CONTROL SYSTEM SHEET 2 OF 13	
REV 2	APPROVED: _____ SIGNED COPY ON FILE

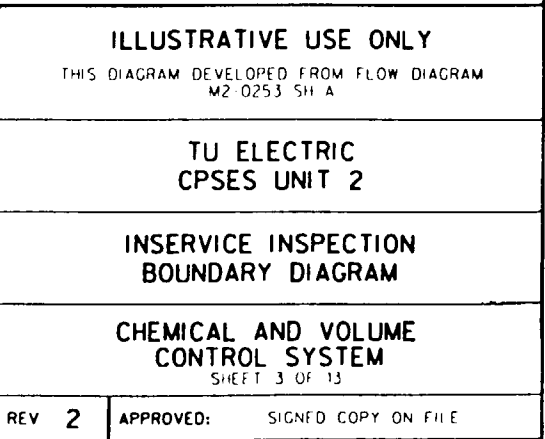

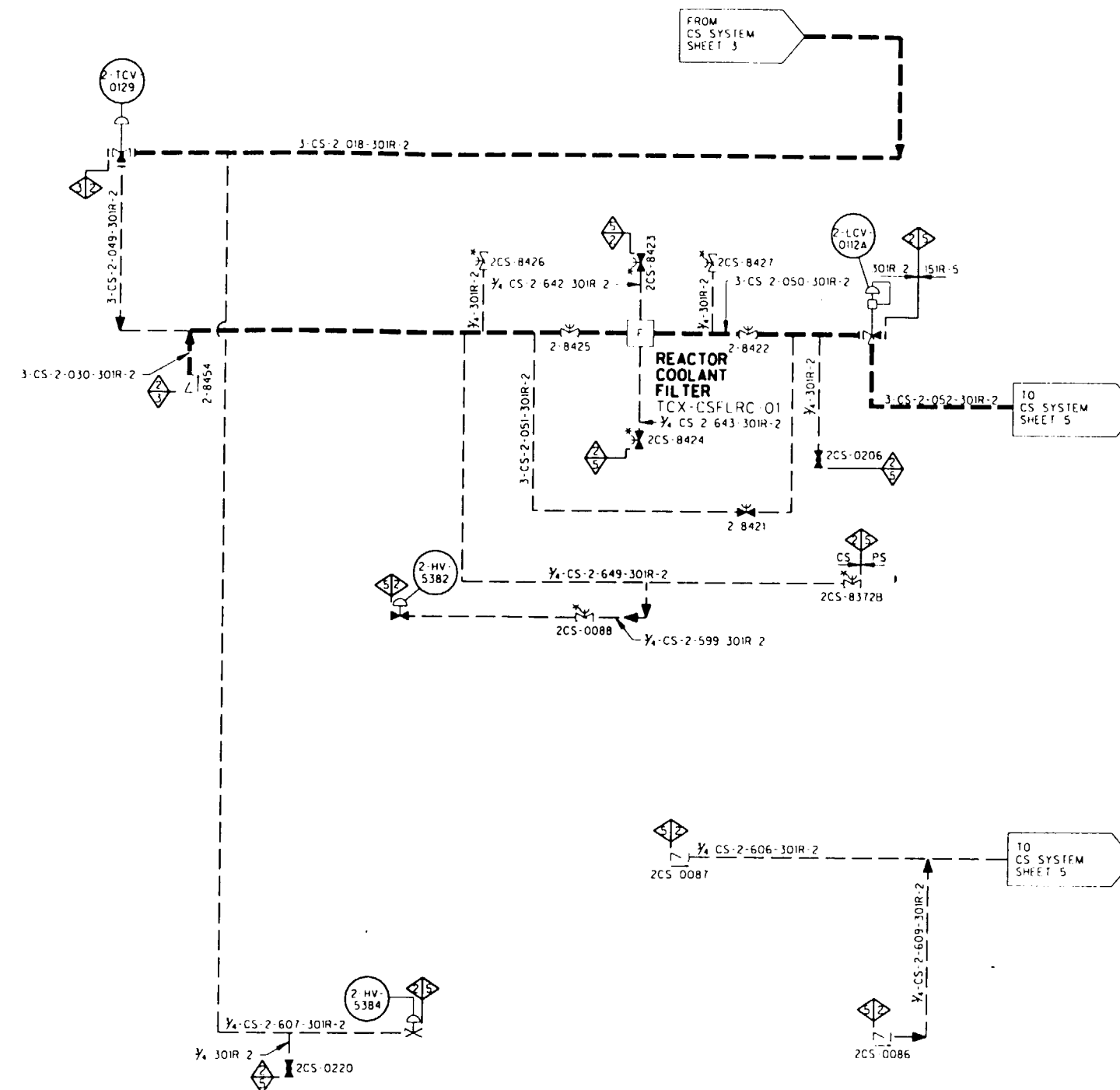

ILLUSTRATIVE USE ONLY THIS DIAGRAM DEVELOPED FROM FLOW DIAGRAM M2 0253 SH A	
TU ELECTRIC CPSES UNIT 2	
INSERVICE INSPECTION BOUNDARY DIAGRAM	
CHEMICAL AND VOLUME CONTROL SYSTEM SHEET 4 OF 13	
REV 2	APPROVED: SIGNED COPY ON FILE

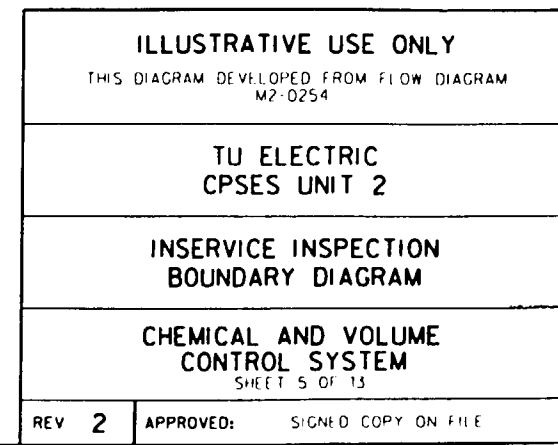

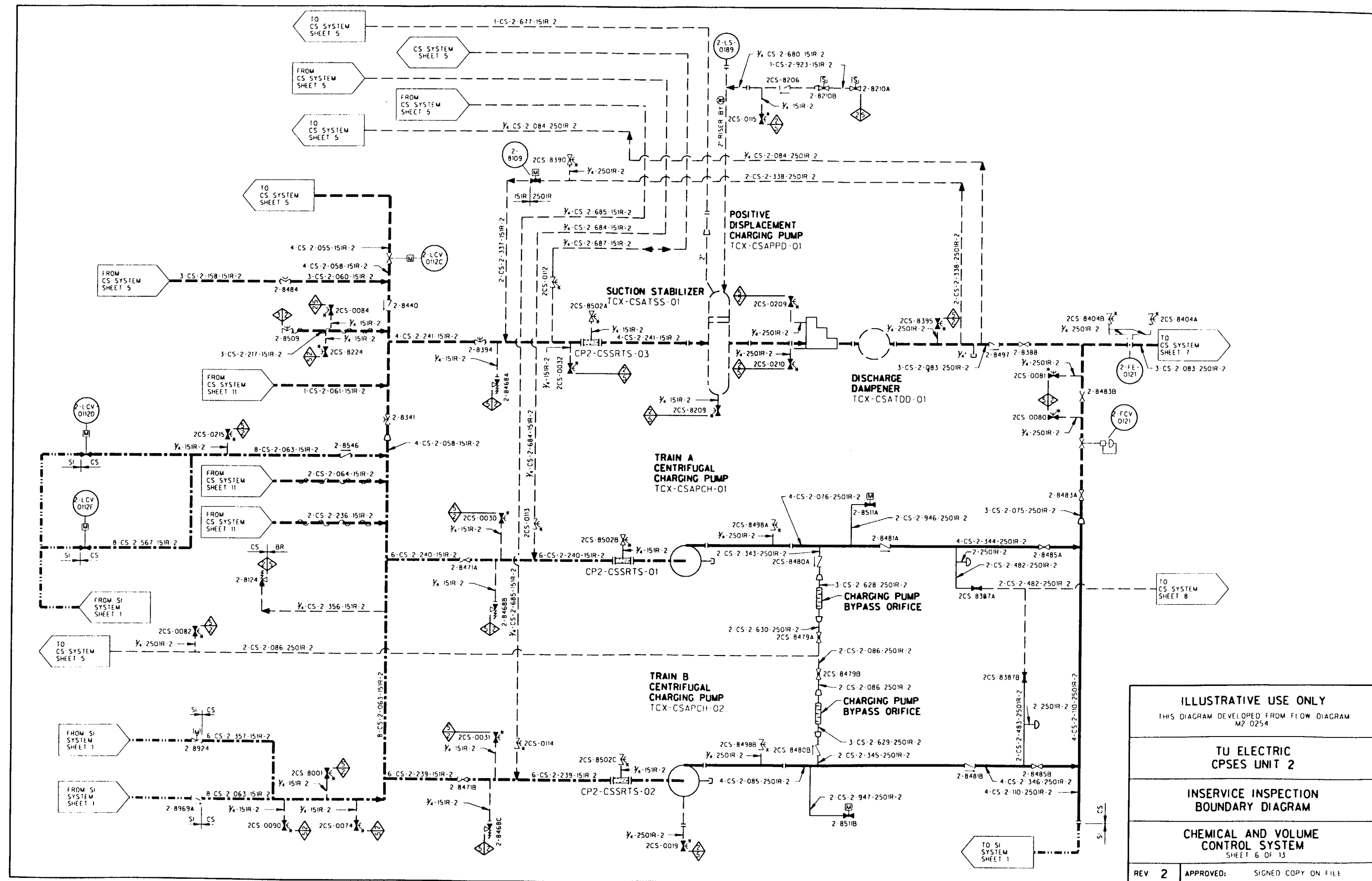

FROM
CS SYSTEM
SHEET 6

2 CS 2 482 250IR 2

FROM
CS SYSTEM
SHEET 7

Y₄ 250IR-2
2CS-0213

2CS-8383A
2CS-2-088-250IR-2
Y₄ 250IR-2
2CS-8384A

2CS-2-087-250IR-2
2CS-8383B
Y₄ 250IR-2
2CS-8384B

2CS-8383C
Y₄ 250IR-2
2CS-8384C

Y₄ CS 2 639-250IR-2
2CS-8386B

2CS-8386A
Y₄ CS 2 635-250IR-2
2CS-8385A

2CS-8385B
Y₄ CS 2 634-250IR-2
2CS-8389A

2CS-8382A
2CS-2-090-250IR-2

SEAL WATER
INJECTION FILTER
TCX-CSFLSI-01

SEAL WATER
INJECTION FILTER
TCX-CSFLSI-02

MOMENT RESTRAINT
CP2-CSSSMR-11

2CS-0098B
Y₄ 250IR-2
2CS-8369B
2CS-8371B 2CS-8370B
2CS-2-089-250IR-2
2CS-2-095-250IR-2
1-CS-2-667-250IR-2
ORC-IRC
PENETRATION
M III 0008
TO CS SYSTEM
SHEET 10

MOMENT RESTRAINT
CP2-CSSSMR-10

2CS-0098A
Y₄ 250IR-2
2CS-8369A
2CS-8371A 2CS-8370A
2CS-2-093-250IR-2
2CS-2-092-250IR-2
1-CS-2-666-250IR-2
ORC-IRC
PENETRATION
M III 0007
TO CS SYSTEM
SHEET 10

MOMENT RESTRAINT
CP2-CSSSMR-13

2CS-0098D
Y₄ 250IR-2
2CS-8369D
2CS-8371D 2CS-8370D
2CS-2-099-250IR-2
2CS-2-101-250IR-2
1-CS-2-669-250IR-2
ORC-IRC
PENETRATION
M III 0010
TO CS SYSTEM
SHEET 9

MOMENT RESTRAINT
CP2-CSSSMR-12

2CS-0098C
Y₄ 250IR-2
2CS-8369C
2CS-8371C 2CS-8370C
2CS-2-096-250IR-2
2CS-2-098-250IR-2
1-CS-2-668-250IR-2
ORC-IRC
PENETRATION
M III 0009
TO CS SYSTEM
SHEET 9

ILLUSTRATIVE USE ONLY

THIS DIAGRAM DEVELOPED FROM FLOW DIAGRAM
M2 0255

TU ELECTRIC
CPSES UNIT 2

INSERVICE INSPECTION
BOUNDARY DIAGRAM

CHEMICAL AND VOLUME
CONTROL SYSTEM
SHEET 8 OF 13

REV 2

APPROVED: SIGNED COPY ON FILE

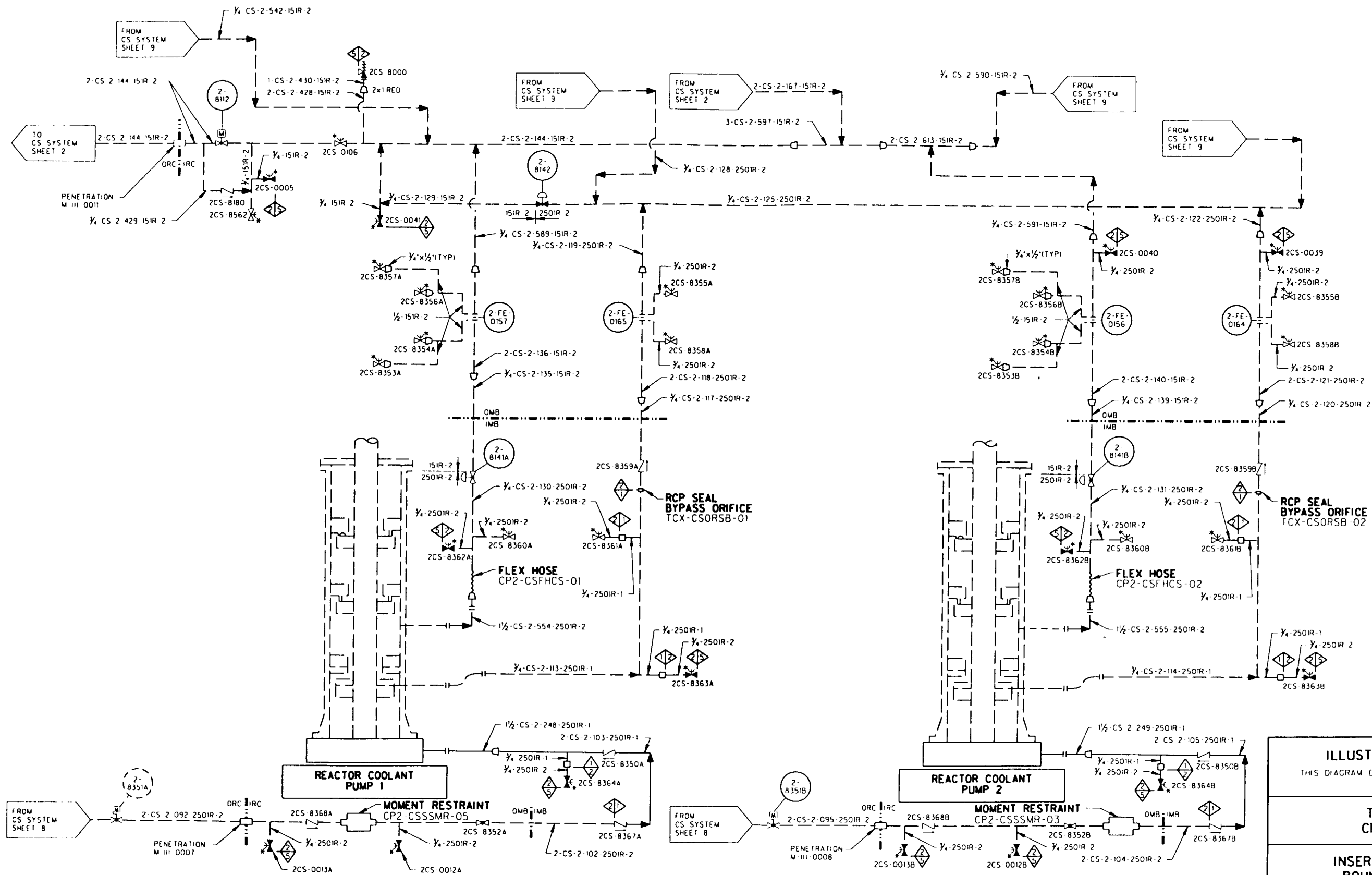

ILLUSTRATIVE USE ONLY THIS DIAGRAM DEVELOPED FROM FLOW DIAGRAM M2-0255 SH 01	
TU ELECTRIC CPSES UNIT 2	
INSERVICE INSPECTION BOUNDARY DIAGRAM	
CHEMICAL AND VOLUME CONTROL SYSTEM SHEET 10 OF 13	
REV 2	APPROVED: SIGNED COPY ON FILE

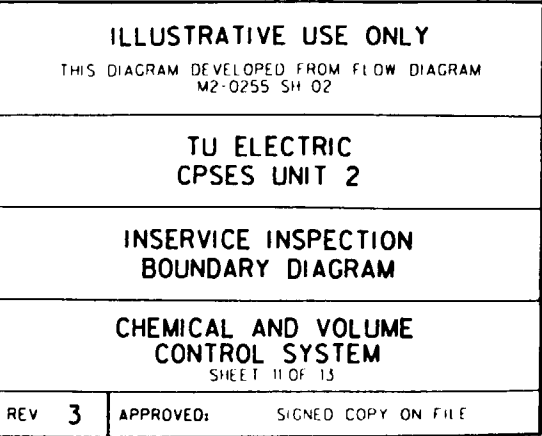

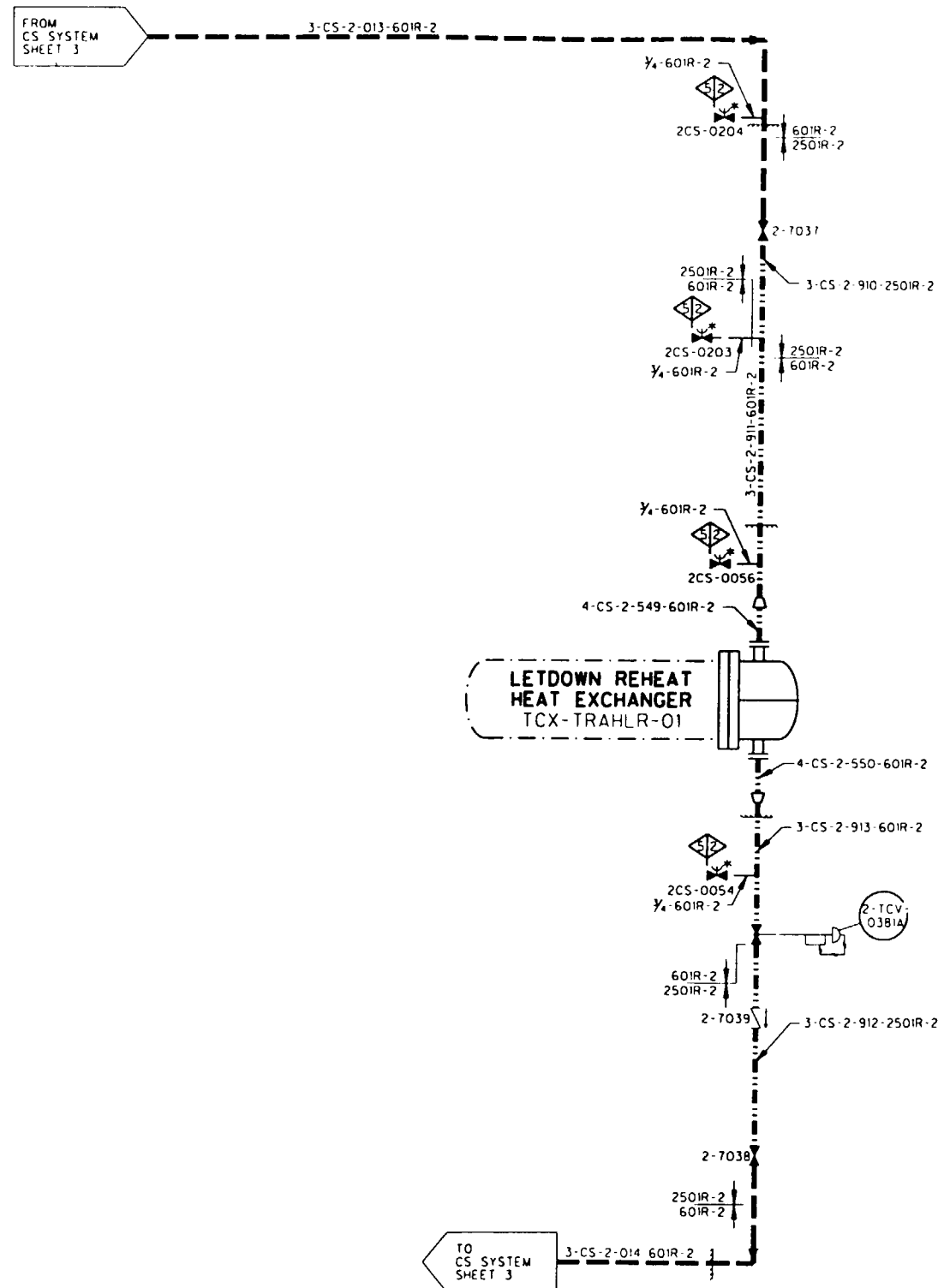

ILLUSTRATIVE USE ONLY
THIS DIAGRAM DEVELOPED FROM FLOW DIAGRAM
M2-0256 SH A

TU ELECTRIC
CPSES UNIT 2

INSERVICE INSPECTION
BOUNDARY DIAGRAM

CHEMICAL AND VOLUME
CONTROL SYSTEM
SHEET 12 OF 13

REV 3 APPROVED: SIGNED COPY ON FILE

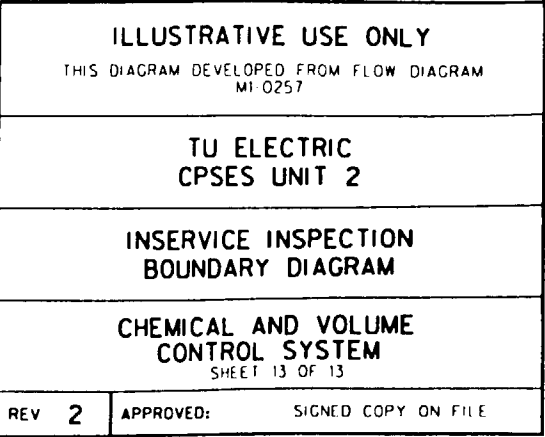

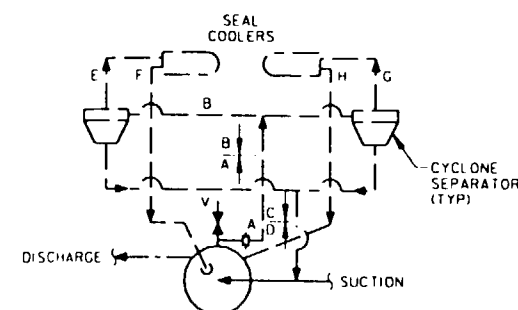
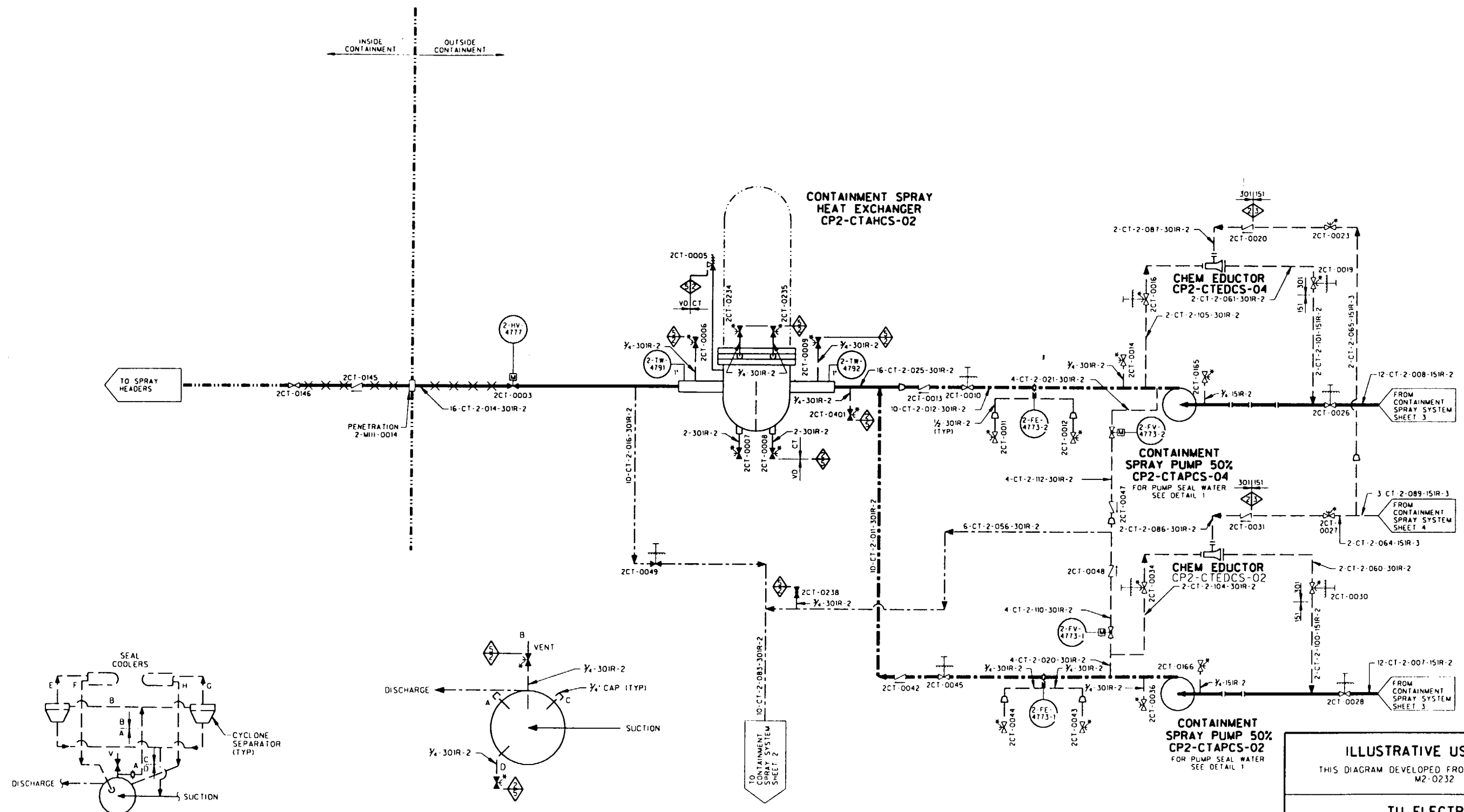

**CONTAINMENT SPRAY PUMPS
SEAL COOLER PIPING**
SEE TABLE FOR LINE NUMBERS

PUMP NUMBER	VALVE NUMBER	XXX FOR LINE NUMBERS							
		A	B	C	D	E	F	G	H
CP2-CTAPCS-02	2CT-0193	913	914	915	916	917	918	919	920
CP2-CTAPCS-04	2CT-0195	929	930	931	932	933	934	935	936

LINE NUMBERS ARE 1/2-CT-1-XXX 1501R-2

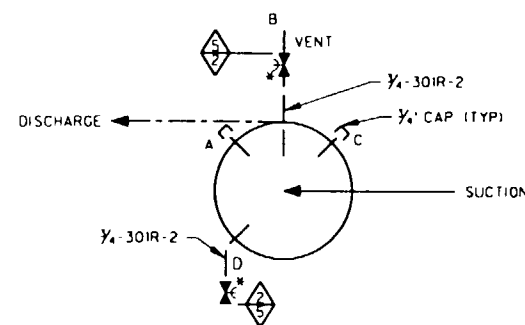

**CONTAINMENT SPRAY PUMPS
PUMPS, VENTS AND DRAINS
(TYP 4)**

PUMP	A (SUCTION VENT)	B (DISCH VENT)	C (SUCTION VENT)	D (DRAIN)
CP2-CTAPCS-02	-	2CT-0193	-	2CT-0035
CP2-CTAPCS-04	-	2CT-0195	-	2CT-0017

DETAIL 1

ILLUSTRATIVE USE ONLY
THIS DIAGRAM DEVELOPED FROM FLOW DIAGRAM
M2-0232

TU ELECTRIC
CPSES UNIT 2

INSERVICE INSPECTION
BOUNDARY DIAGRAM

CONTAINMENT SPRAY SYSTEM
SHEET 1 OF 4

REV 3 APPROVED: SIGNED COPY ON FILE

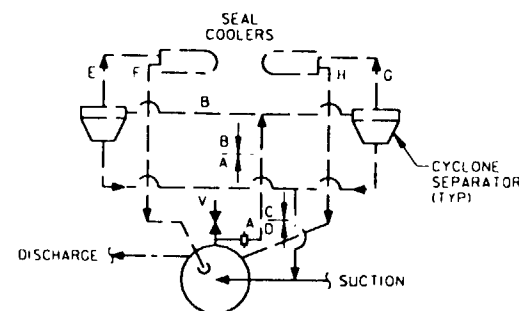
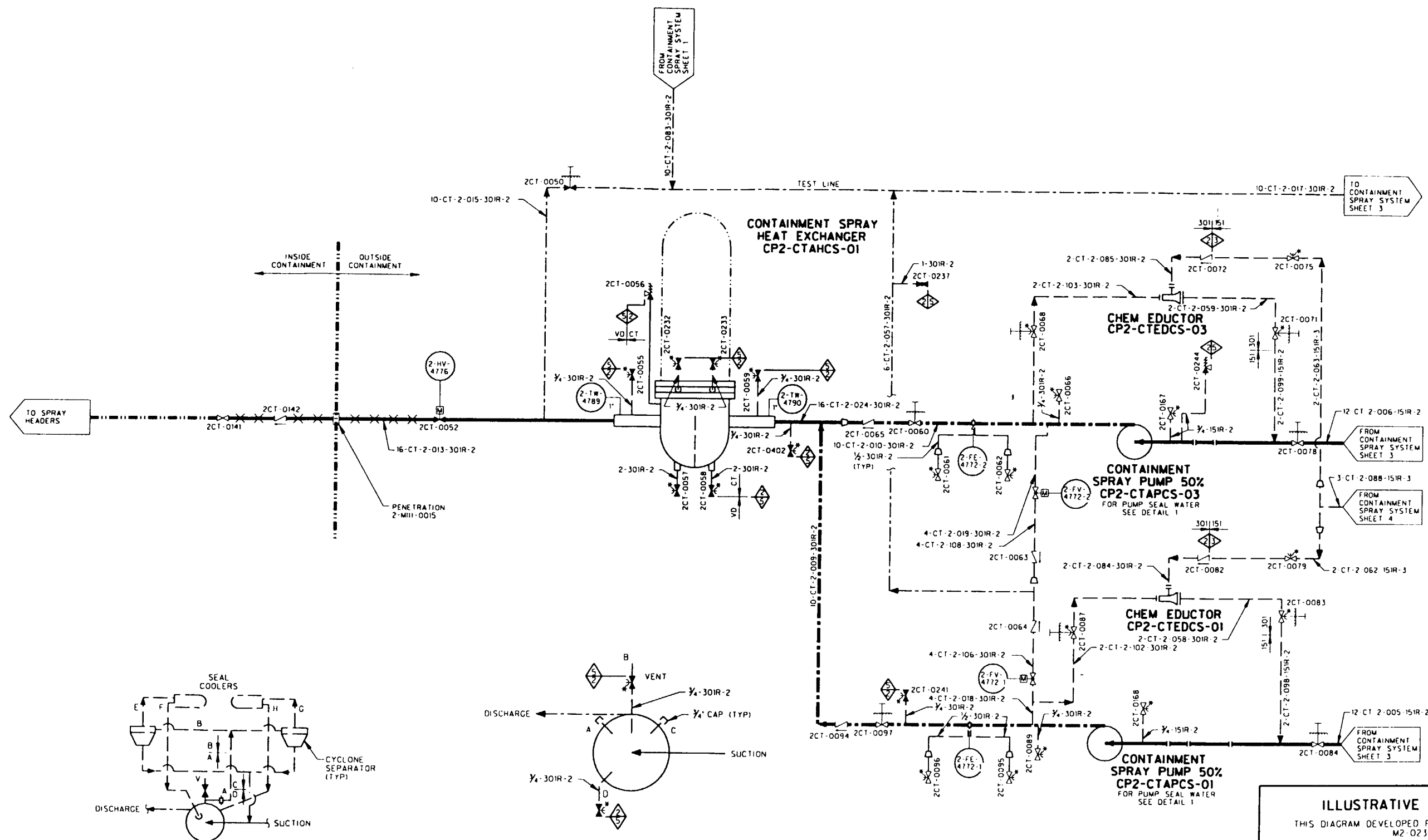

CONTAINMENT SPRAY PUMPS
SEAL COOLER PIPING
SEE TABLE FOR LINE NUMBERS

PUMP NUMBER	VALVE NUMBER	XXX FOR LINE NUMBERS							
		A	B	C	D	E	F	G	H
CP2-CTAPCS-01	2CT-0192	905	906	907	908	909	910	911	912
CP2-CTAPCS-03	2CT-0194	921	922	923	924	925	926	927	928

LINE NUMBERS ARE 1/2-CT-2-XXX-150IR-2

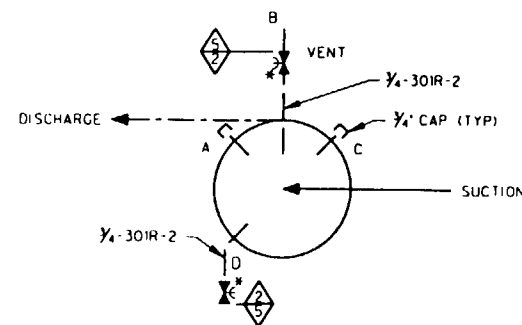

CONTAINMENT SPRAY PUMPS
PUMPS, VENTS AND DRAINS
(TYP 4)

PUMP	A (SUCTION VENT)	B (DISCH VENT)	C (SUCTION VENT)	D (DRAIN)
CP2-CTAPCS-01	-	2CT-0192	-	2CT-0086
CP2-CTAPCS-03	-	2CT-0194	-	2CT-0069

DETAIL 1

ILLUSTRATIVE USE ONLY
THIS DIAGRAM DEVELOPED FROM FLOW DIAGRAM
M2-0232

TU ELECTRIC
CPSES UNIT 2

INSERVICE INSPECTION
BOUNDARY DIAGRAM

CONTAINMENT SPRAY SYSTEM
SHEET 2 OF 4

REV 3 APPROVED: SIGNED COPY ON FILE

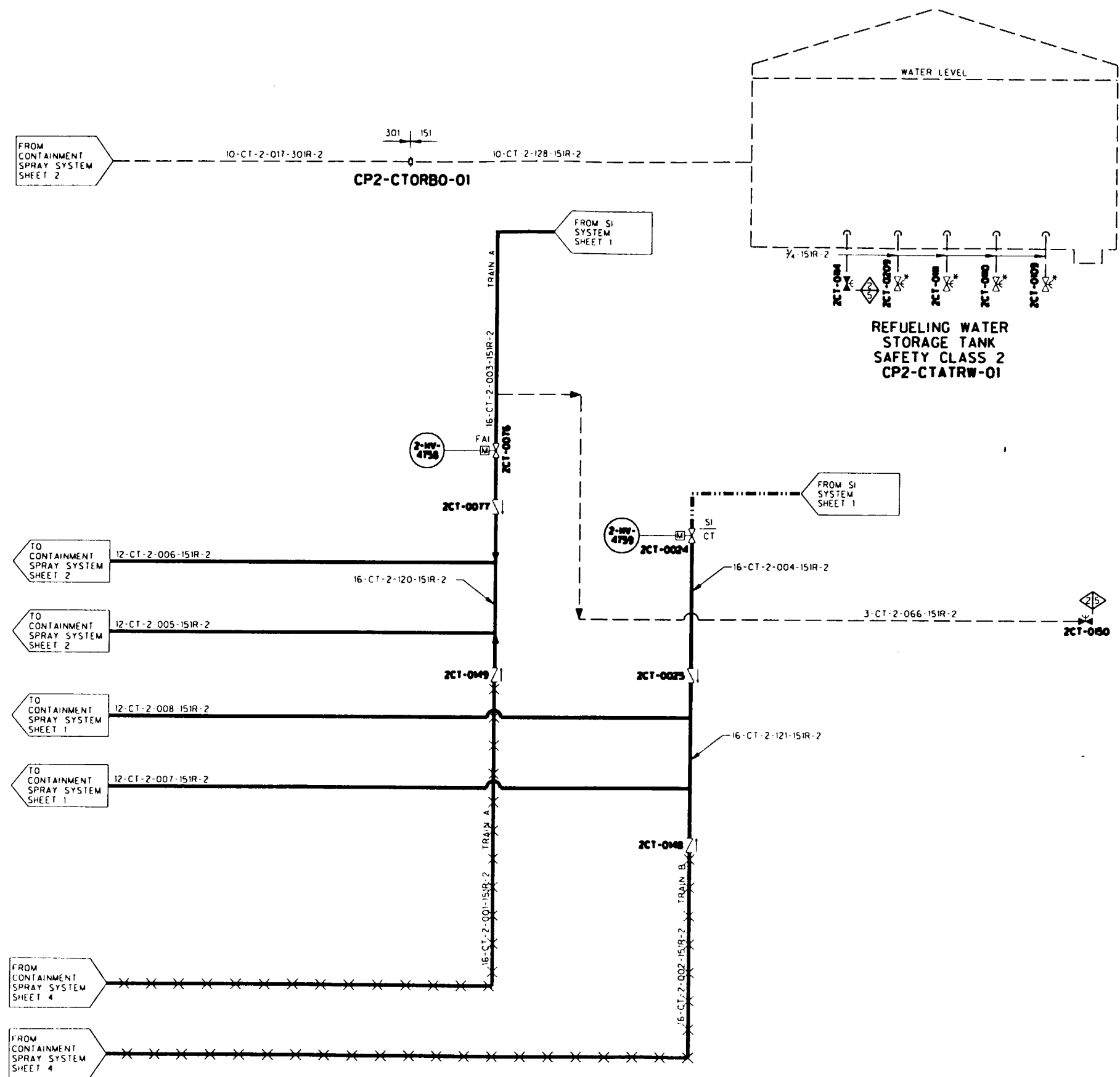

ILLUSTRATIVE USE ONLY
THIS DIAGRAM DEVELOPED FROM FLOW DIAGRAM M2-0232 SH A

TU ELECTRIC
CPSES UNIT 2

INSERVICE INSPECTION
BOUNDARY DIAGRAM

CONTAINMENT SPRAY SYSTEM
SHEET 3 OF 4

REV 2 APPROVED: SIGNED COPY ON FILE

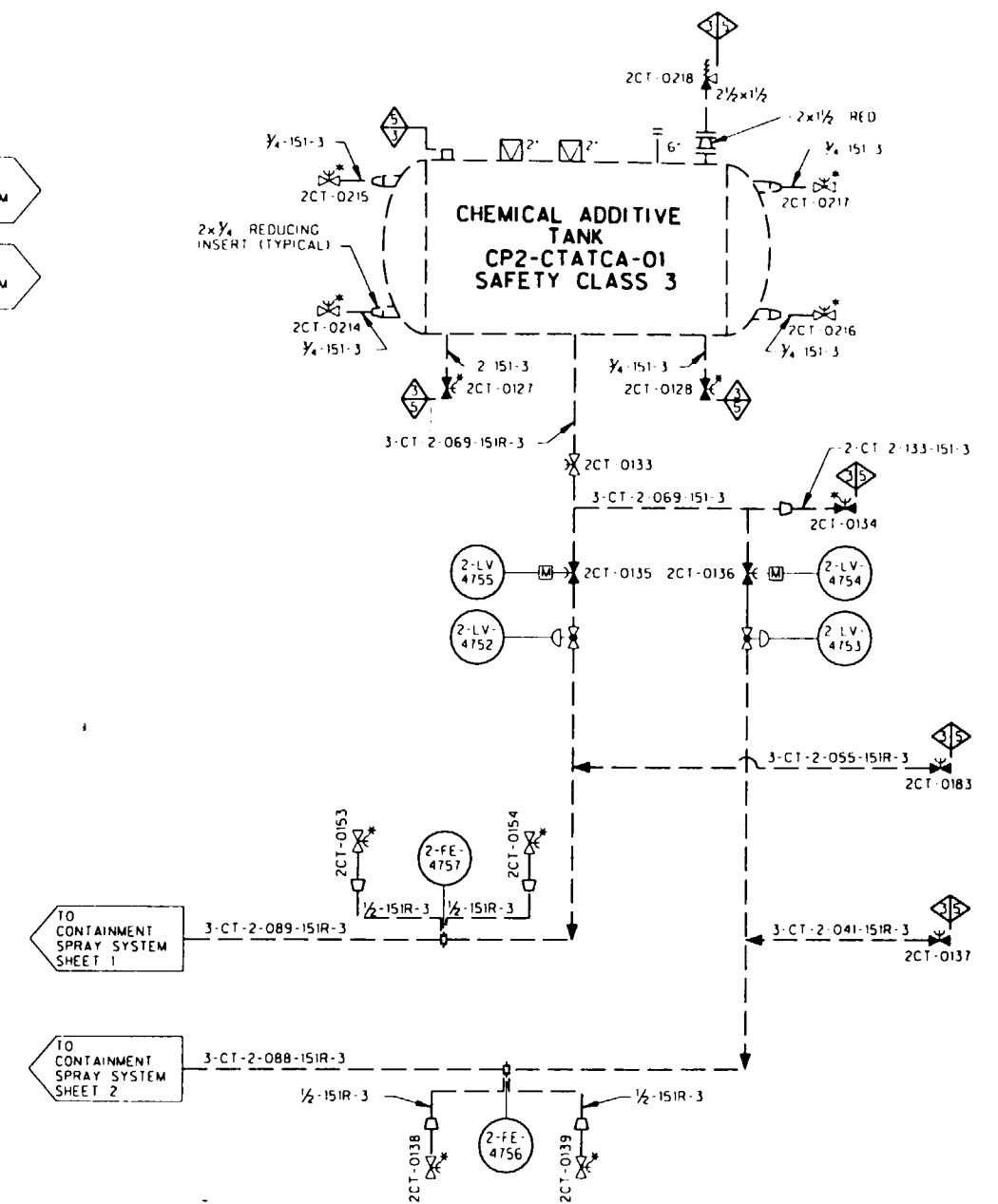
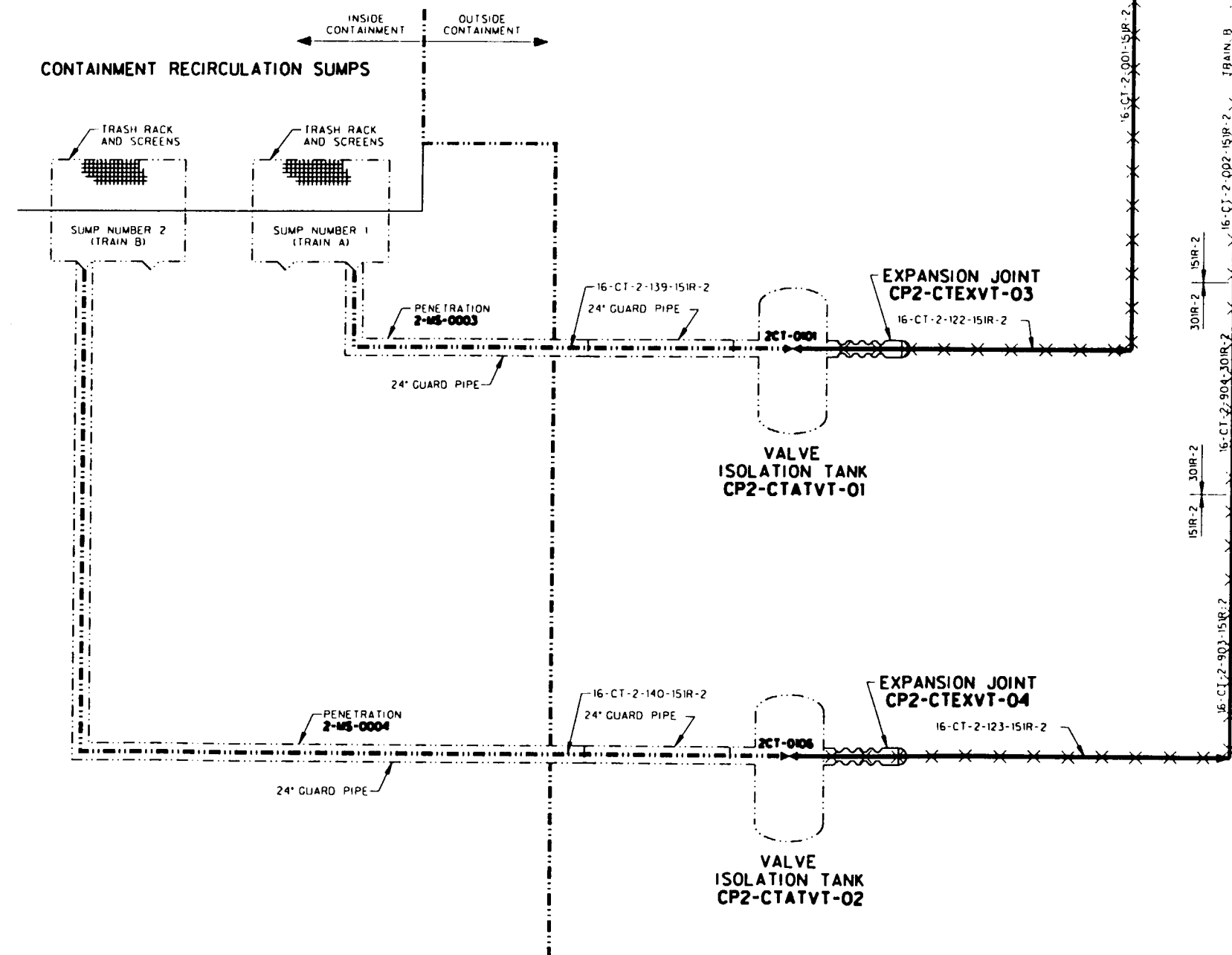

ILLUSTRATIVE USE ONLY THIS DIAGRAM DEVELOPED FROM FLOW DIAGRAM M2-0232 SH A	
TU ELECTRIC CPSES UNIT 2	
INSERVICE INSPECTION BOUNDARY DIAGRAM	
CONTAINMENT SPRAY SYSTEM SHEET 4 OF 4	
REV 2	APPROVED: SIGNED COPY ON FILE

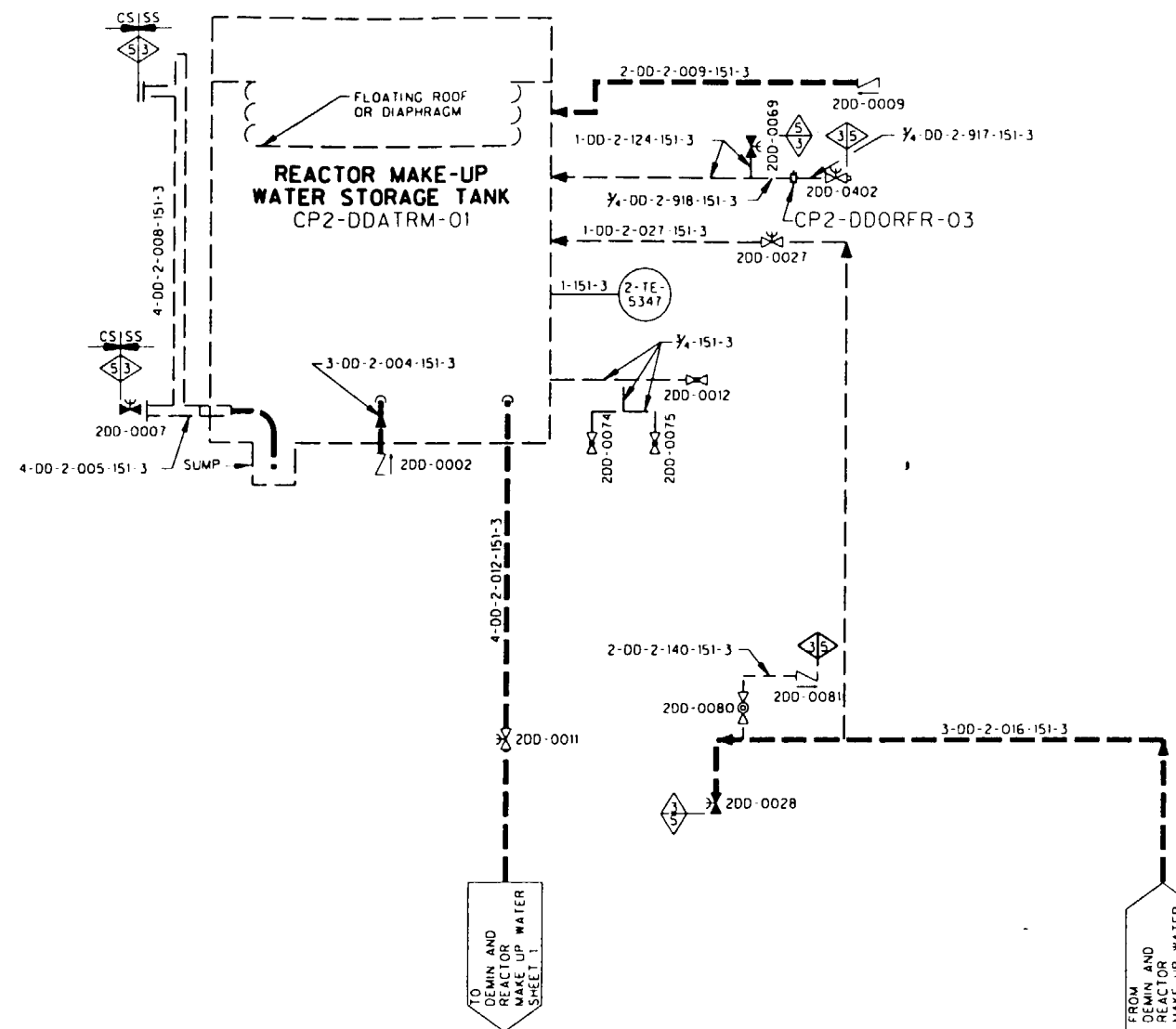

ILLUSTRATIVE USE ONLY

THIS DIAGRAM DEVELOPED FROM FLOW DIAGRAM
M2-0241 AND M2-0242

TU ELECTRIC
CPSES UNIT 2

INSERVICE INSPECTION
BOUNDARY DIAGRAM

DEMINERALIZED AND REACTOR
MAKE UP WATER
SHEET 2 OF 2

REV 2 APPROVED: SIGNED COPY ON FILE

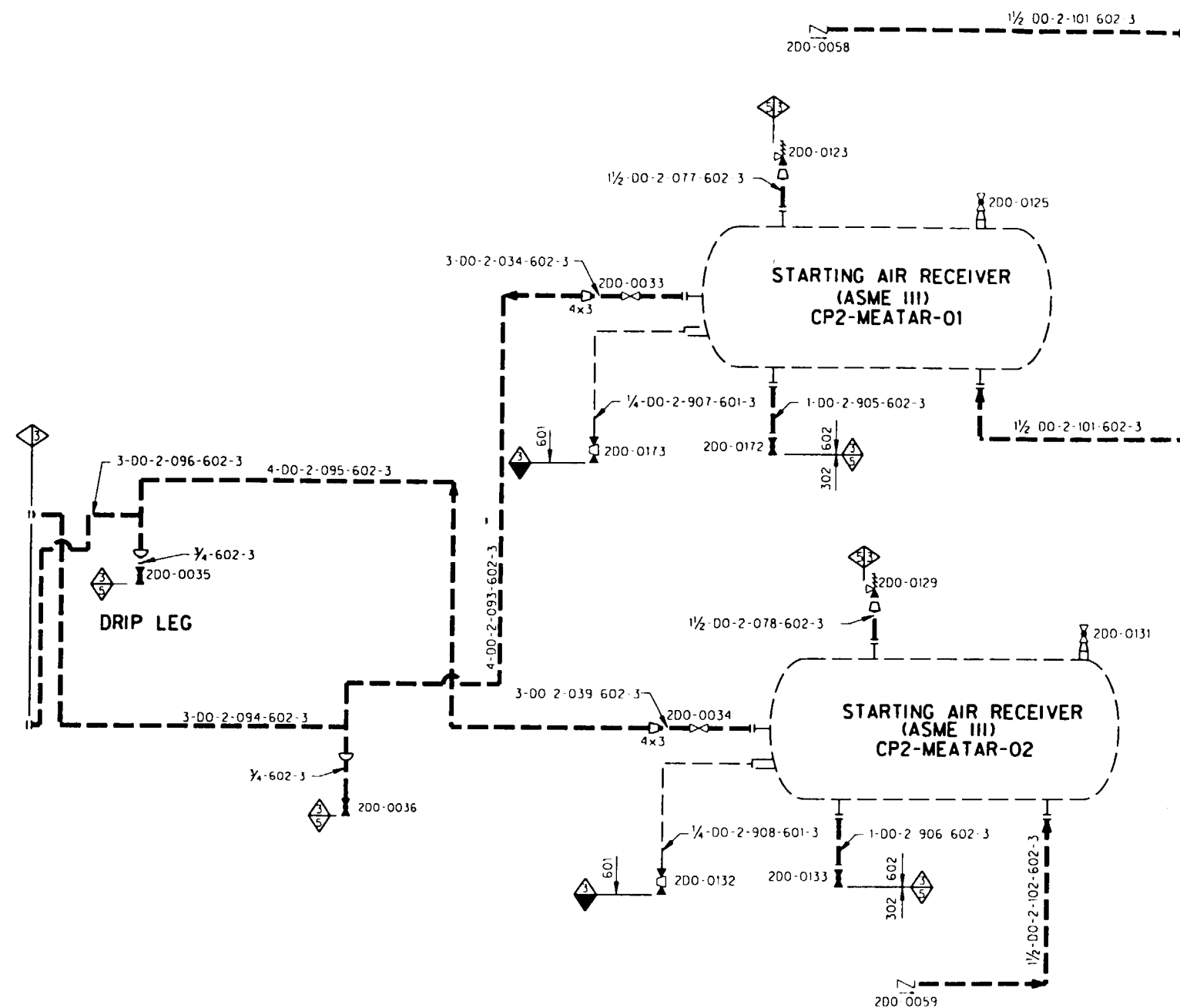
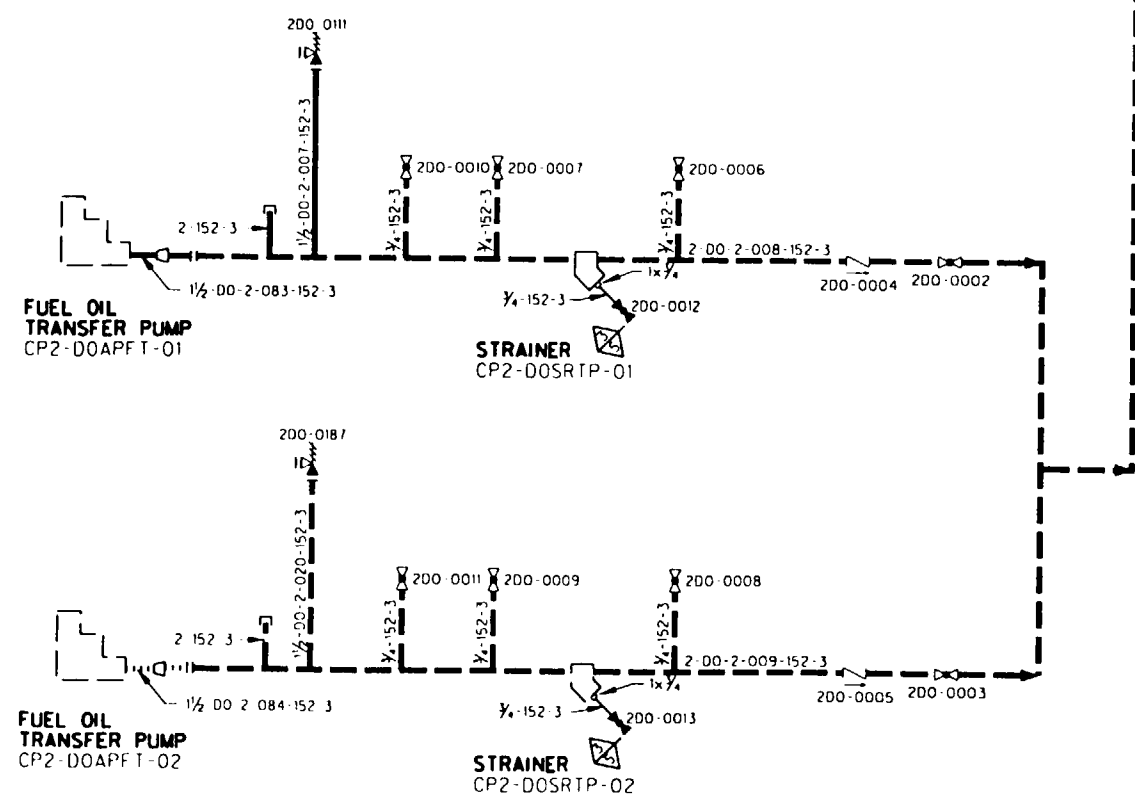
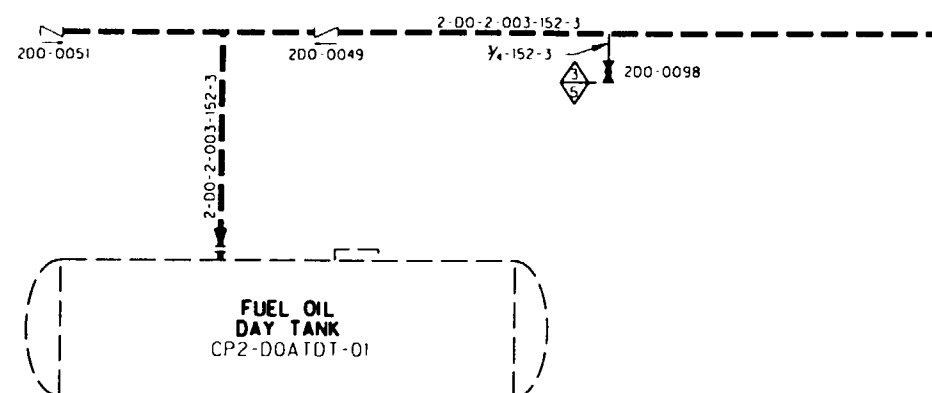

ILLUSTRATIVE USE ONLY	
THIS DIAGRAM DEVELOPED FROM FLOW DIAGRAM M2-0215 SH D AND M2-0215 SH F	
TU ELECTRIC CPSES UNIT 2	
INSERVICE INSPECTION BOUNDARY DIAGRAM	
DIESEL GENERATOR AUXILIARY SYSTEM SHEET 1 OF 2	
REV 1	APPROVED: SIGNED COPY ON FILE

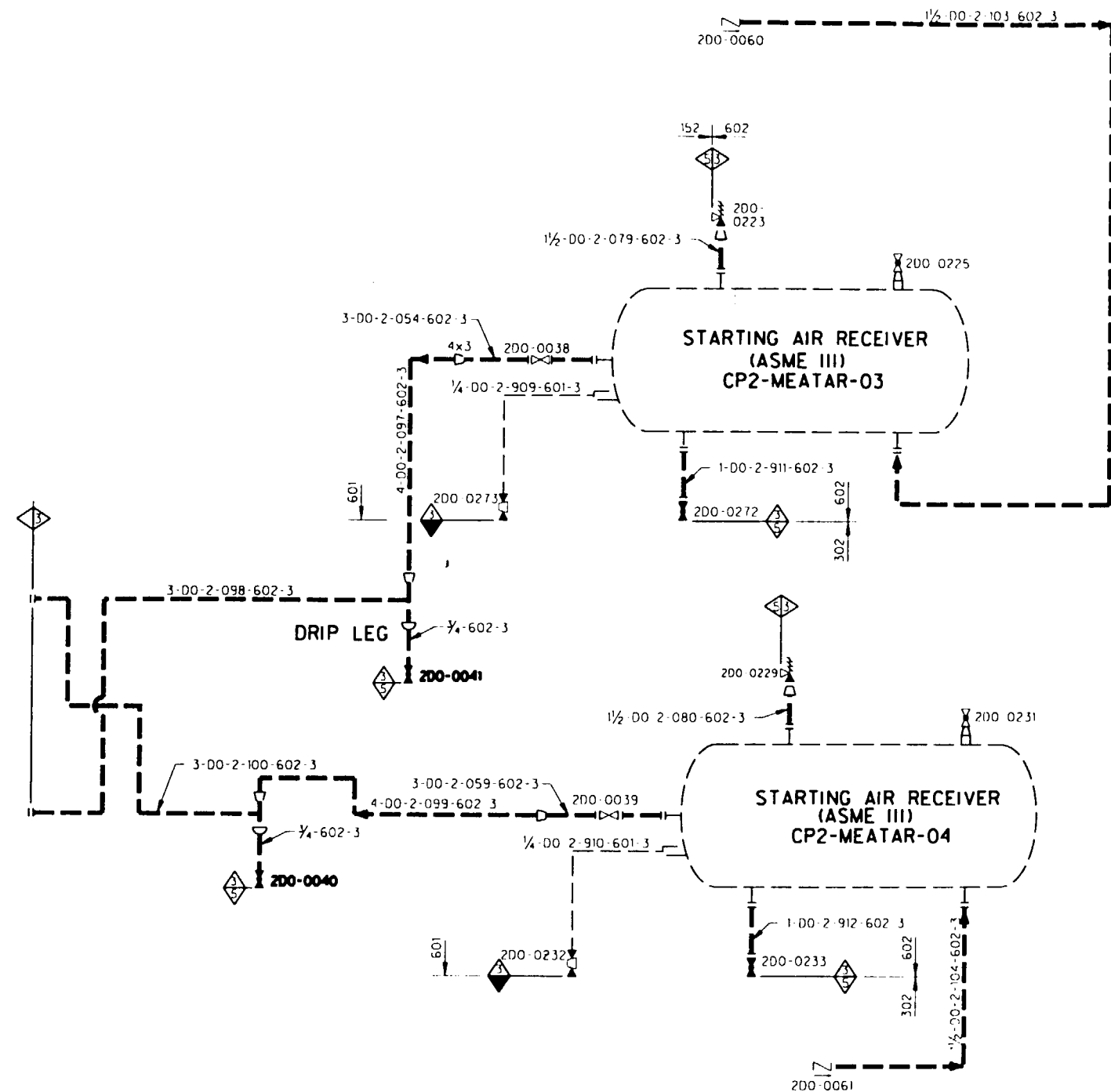
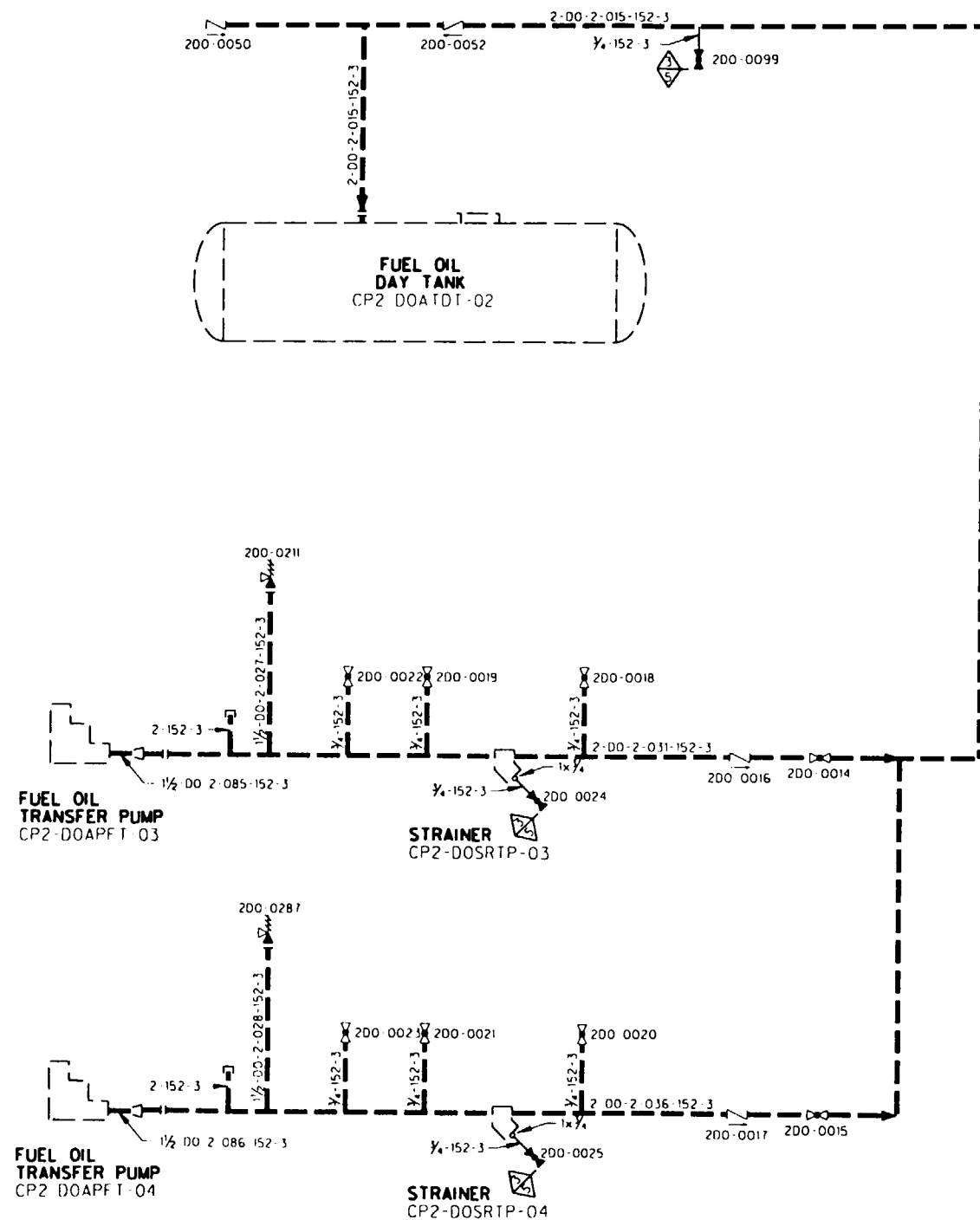

ILLUSTRATIVE USE ONLY THIS DIAGRAM DEVELOPED FROM FLOW DIAGRAM M2-0215 SHEET AND M2-0215 SHEET C	
TU ELECTRIC CPSES UNIT 2	
INSERVICE INSPECTION BOUNDARY DIAGRAM	
DIESEL GENERATOR AUXILIARY SYSTEM SHEET 2 OF 2	
REV 1	APPROVED: SIGNED COPY ON FILE

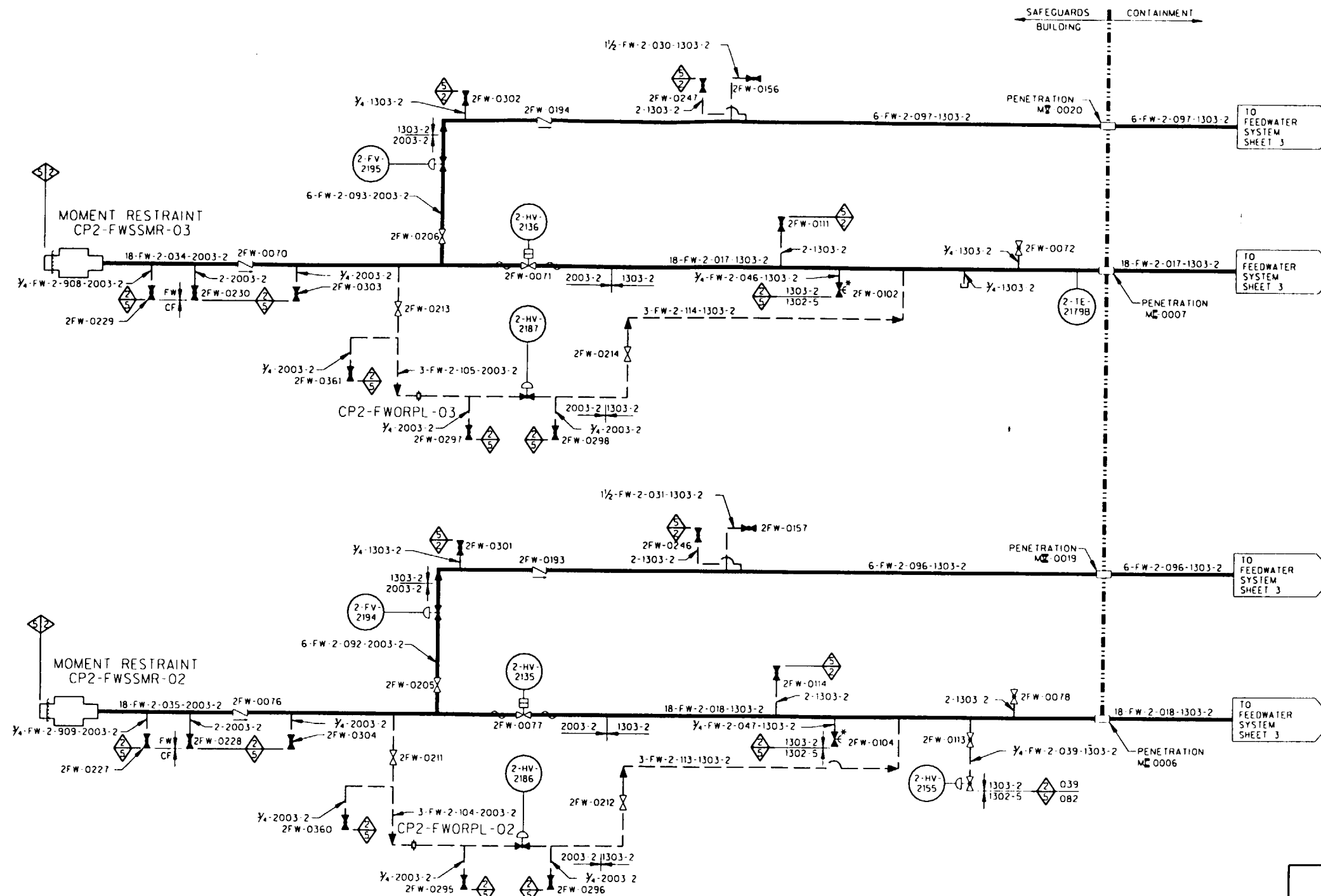

ILLUSTRATIVE USE ONLY
THIS DIAGRAM DEVELOPED FROM FLOW DIAGRAM
M2-0203 SH 01

TU ELECTRIC
CPSES UNIT 2

INSERVICE INSPECTION
BOUNDARY DIAGRAM

STEAM GENERATOR
FEEDWATER SYSTEM
SHEET 1 OF 4

REV 1 APPROVED: SIGNED COPY ON FILE

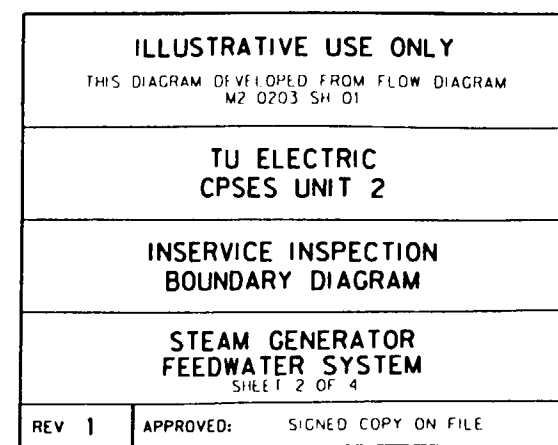

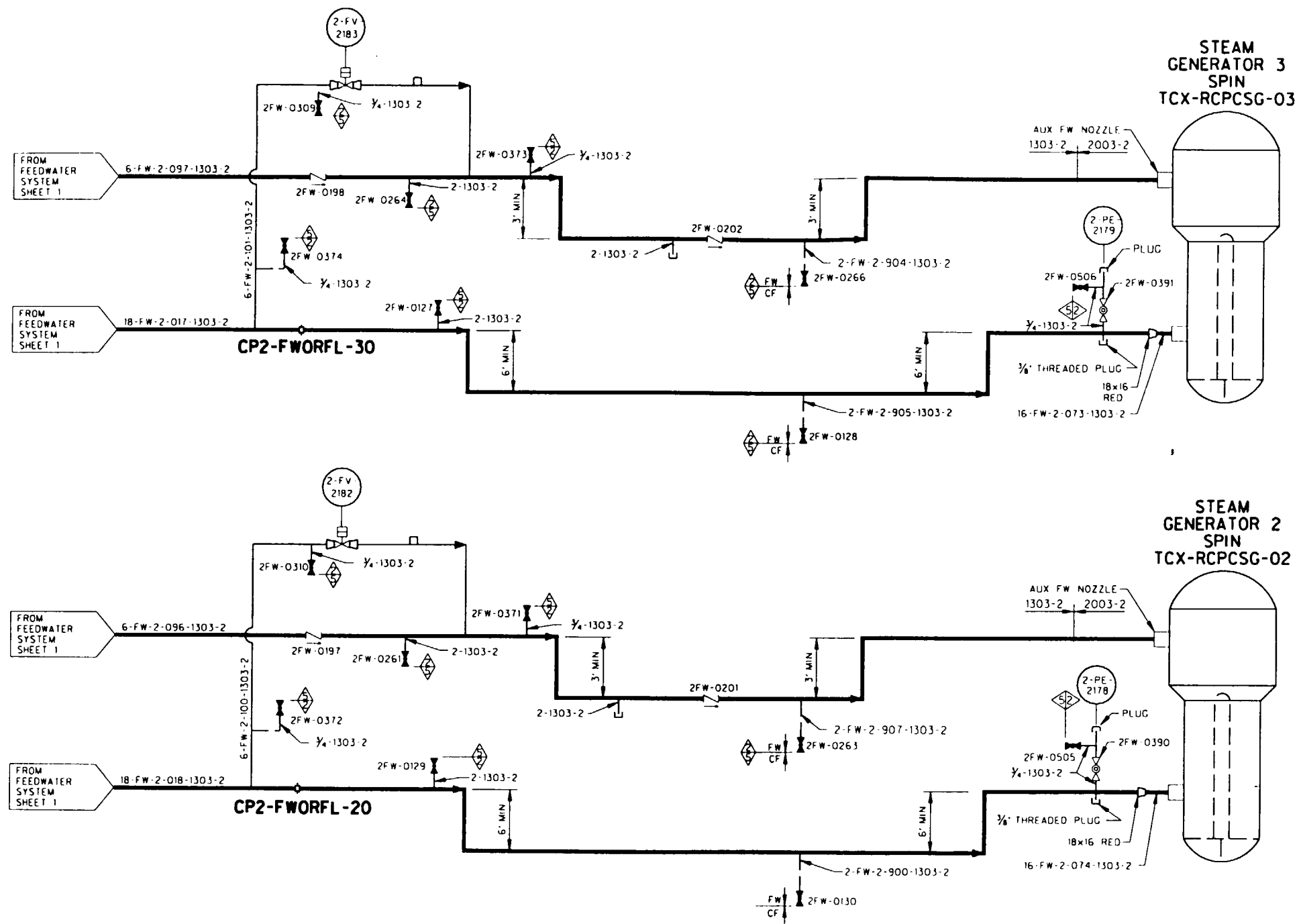

ILLUSTRATIVE USE ONLY

THIS DIAGRAM DEVELOPED FROM FLOW DIAGRAM
M2-0203 SH 01A

TU ELECTRIC
CPSES UNIT 2

INSERVICE INSPECTION
BOUNDARY DIAGRAM

STEAM GENERATOR
FEEDWATER SYSTEM
SHEET 3 OF 4

REV 2

APPROVED: SIGNED COPY ON FILE

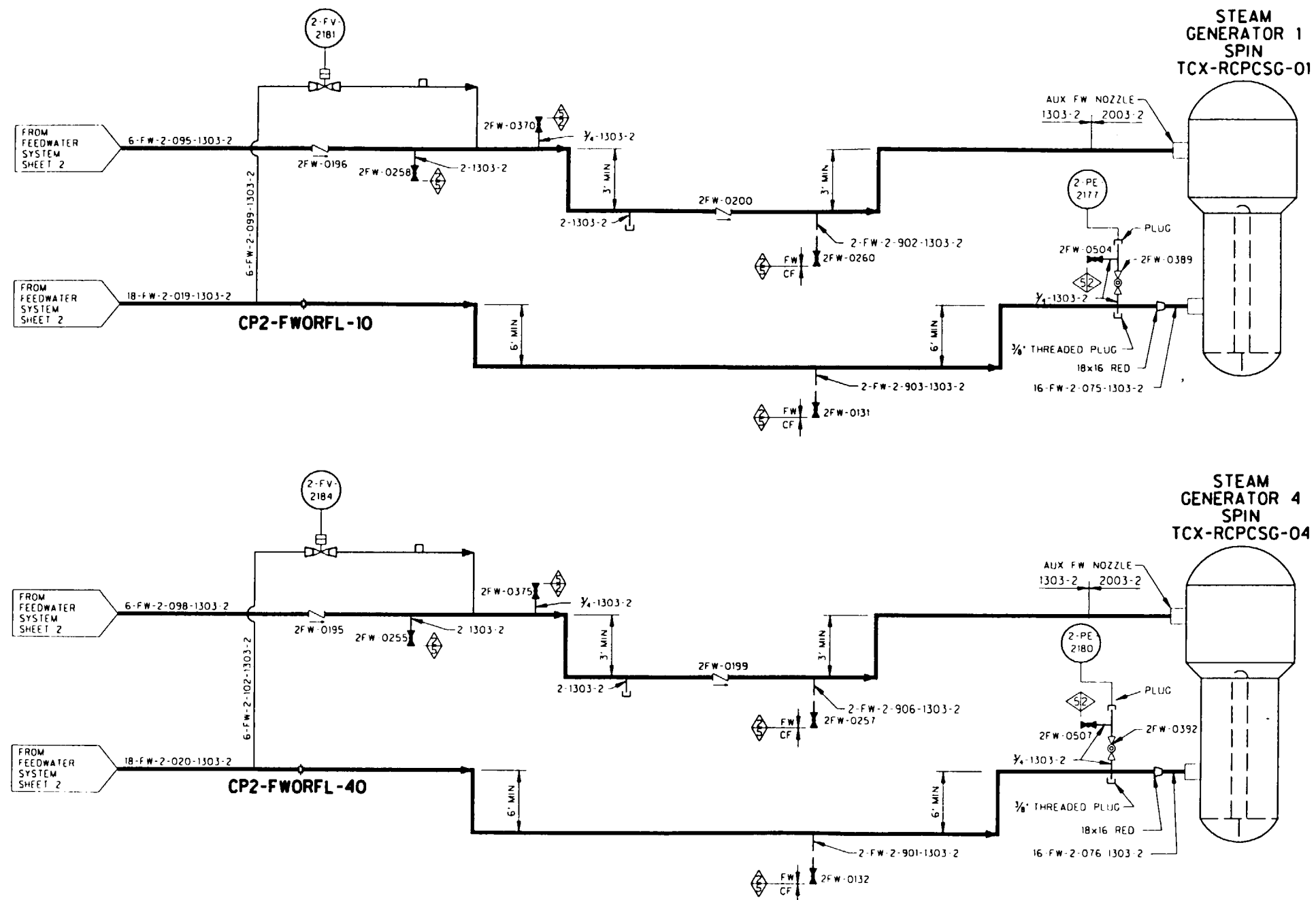

ILLUSTRATIVE USE ONLY
THIS DIAGRAM DEVELOPED FROM FLOW DIAGRAM
M2-0203 SH 01A

TU ELECTRIC
CPSES UNIT 2

INSERVICE INSPECTION
BOUNDARY DIAGRAM

STEAM GENERATOR
FEEDWATER SYSTEM
SHEET 4 OF 4

REV 2 APPROVED: SIGNED COPY ON FILE

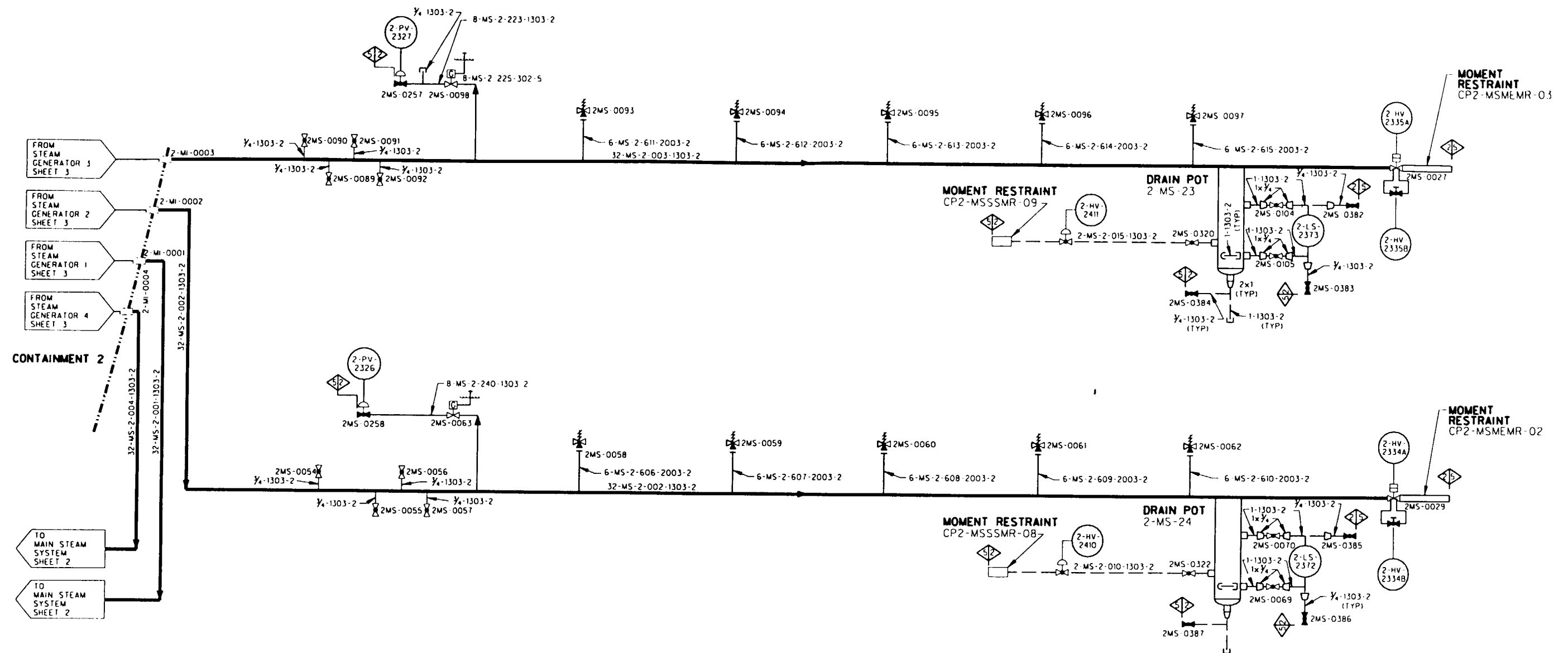

ILLUSTRATIVE USE ONLY THIS DIAGRAM DEVELOPED FROM FLOW DIAGRAM M2-0202	
TU ELECTRIC CPSES UNIT 2	
INSERVICE INSPECTION BOUNDARY DIAGRAM	
MAIN STEAM SYSTEM SHEET 1 OF 5	
REV 2	APPROVED: SIGNED COPY ON FILE

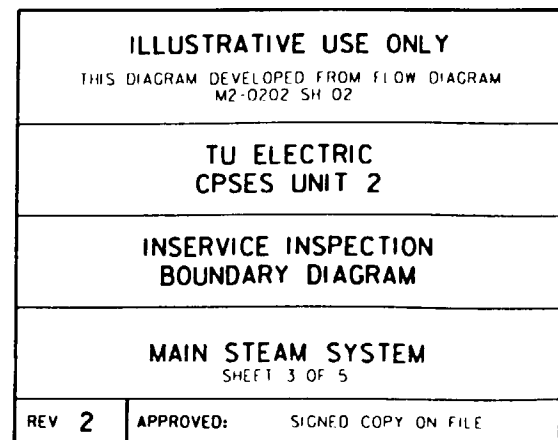

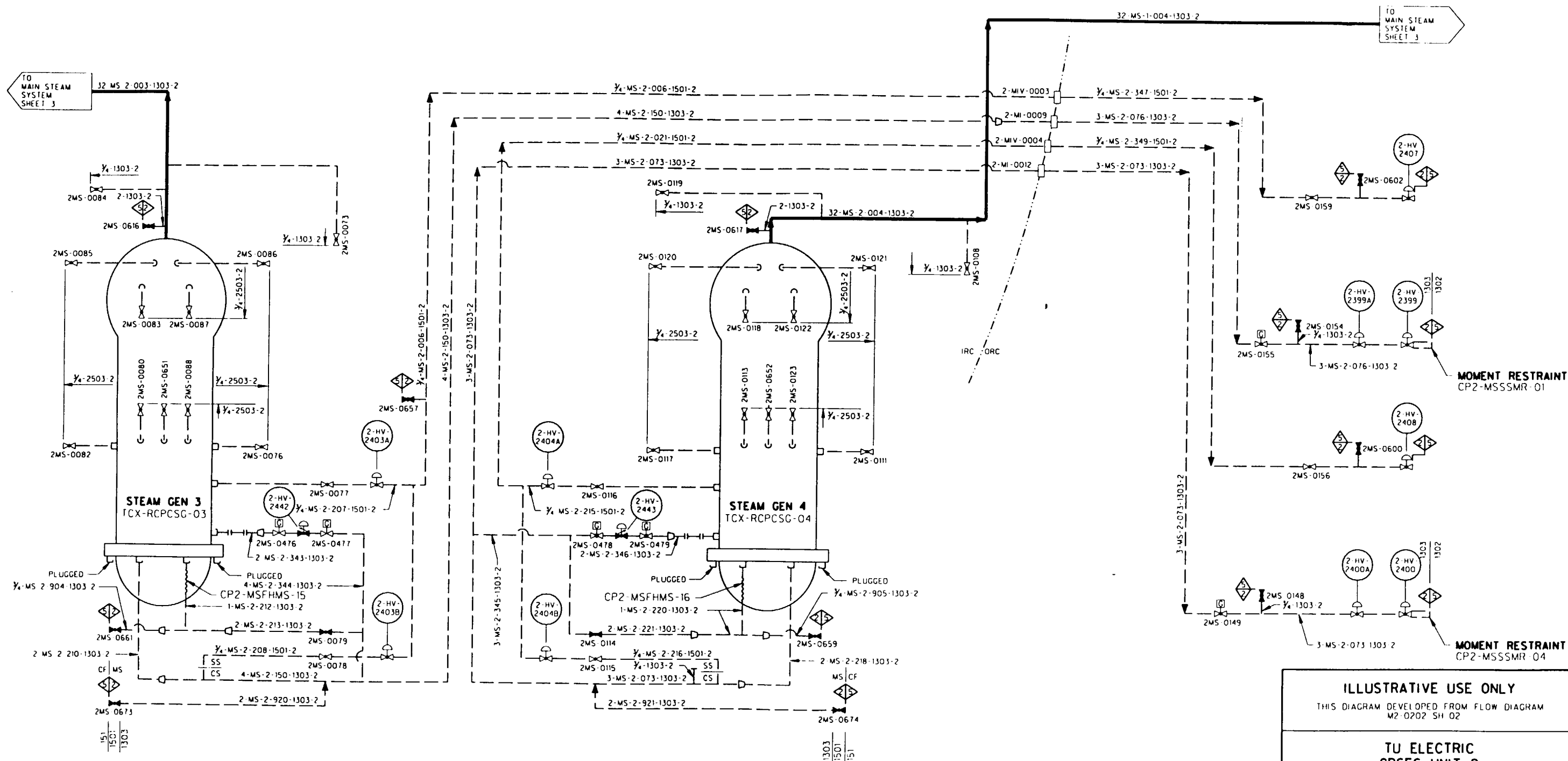

TO
MAIN STEAM
SYSTEM
SHEET 3

TO
MAIN STEAM
SYSTEM
SHEET 3

MOMENT RESTRAINT
CP2-MSSMR-01

MOMENT RESTRAINT
CP2-MSSMR-04

ILLUSTRATIVE USE ONLY

THIS DIAGRAM DEVELOPED FROM FLOW DIAGRAM
M2-0202 SH 02

TU ELECTRIC
CPSES UNIT 2

INSERVICE INSPECTION
BOUNDARY DIAGRAM

MAIN STEAM SYSTEM
SHEET 4 OF 5

REV 2 APPROVED: SIGNED COPY ON FILE

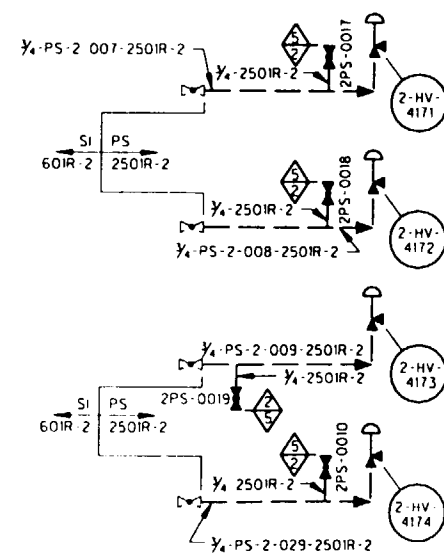
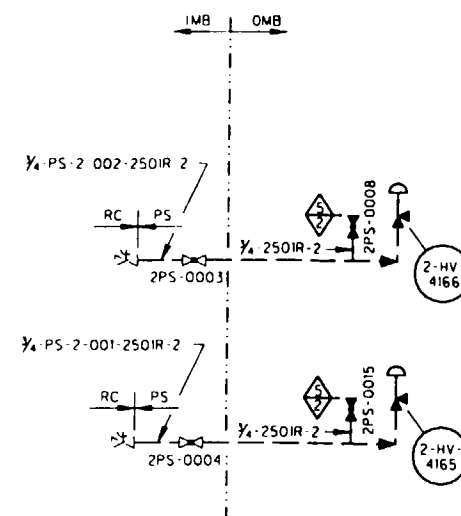

ILLUSTRATIVE USE ONLY
THIS DIAGRAM DEVELOPED FROM FLOW DIAGRAM
M2 0228

TU ELECTRIC
CPSES UNIT 2

INSERVICE INSPECTION
BOUNDARY DIAGRAM

PROCESS SAMPLING SYSTEM
SHEET 1 OF 1

REV 2 APPROVED: SIGNED COPY ON FILE

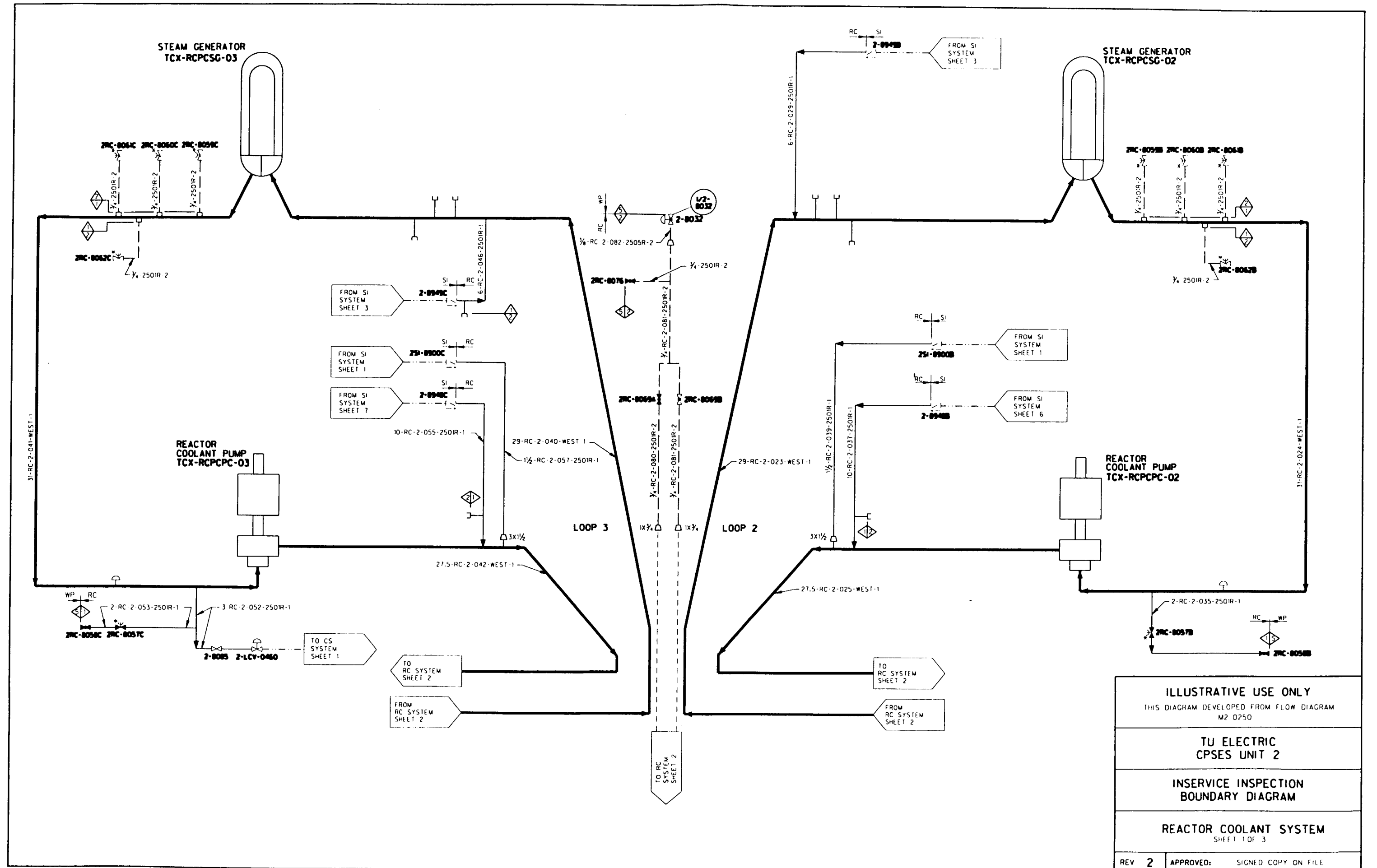

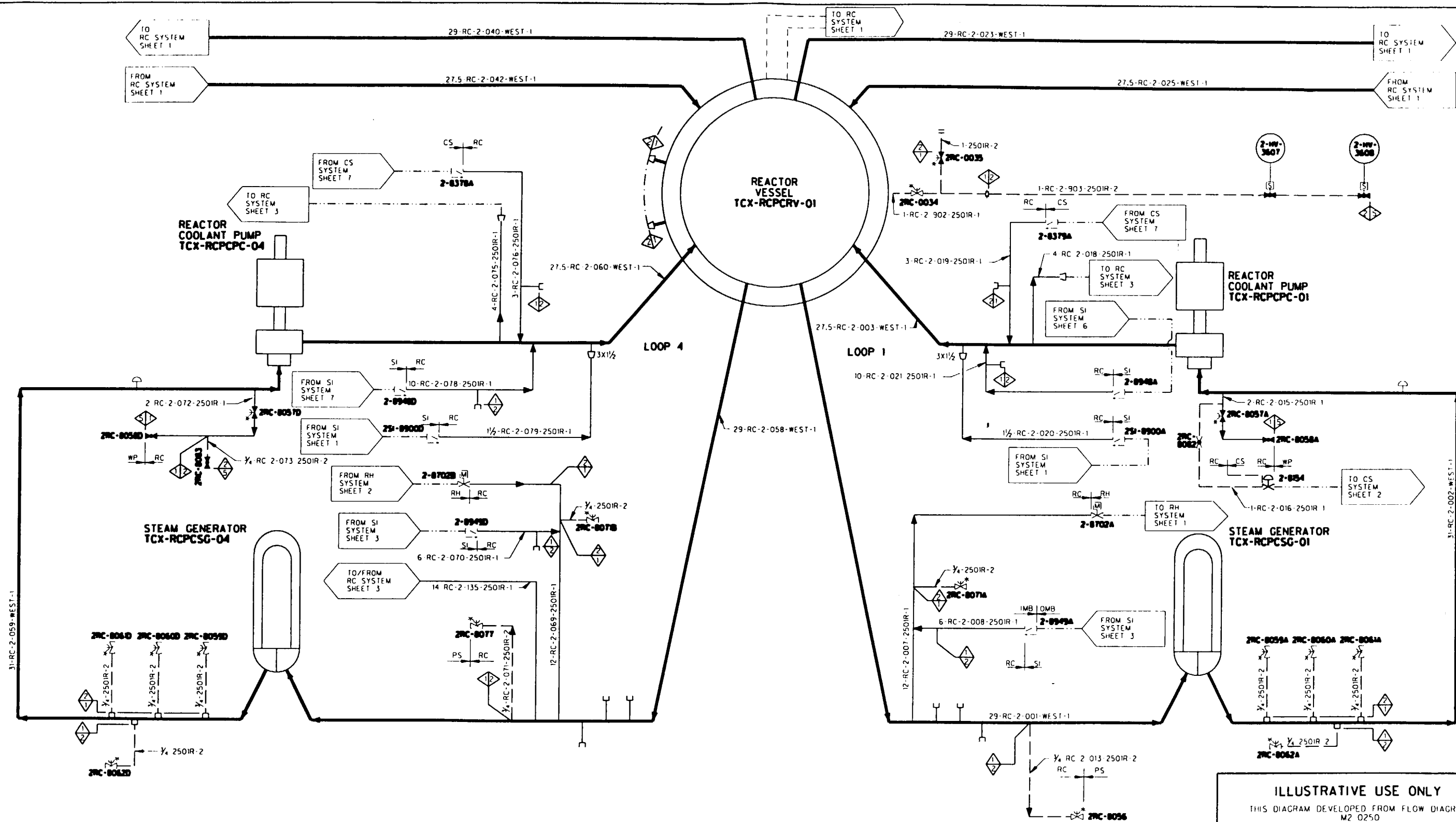

ILLUSTRATIVE USE ONLY	
THIS DIAGRAM DEVELOPED FROM FLOW DIAGRAM M2 0250	
TU ELECTRIC CPSES UNIT 2	
INSERVICE INSPECTION BOUNDARY DIAGRAM	
REACTOR COOLANT SYSTEM	
SHEET 2 OF 3	
REV 2	APPROVED: SIGNED COPY ON FILE

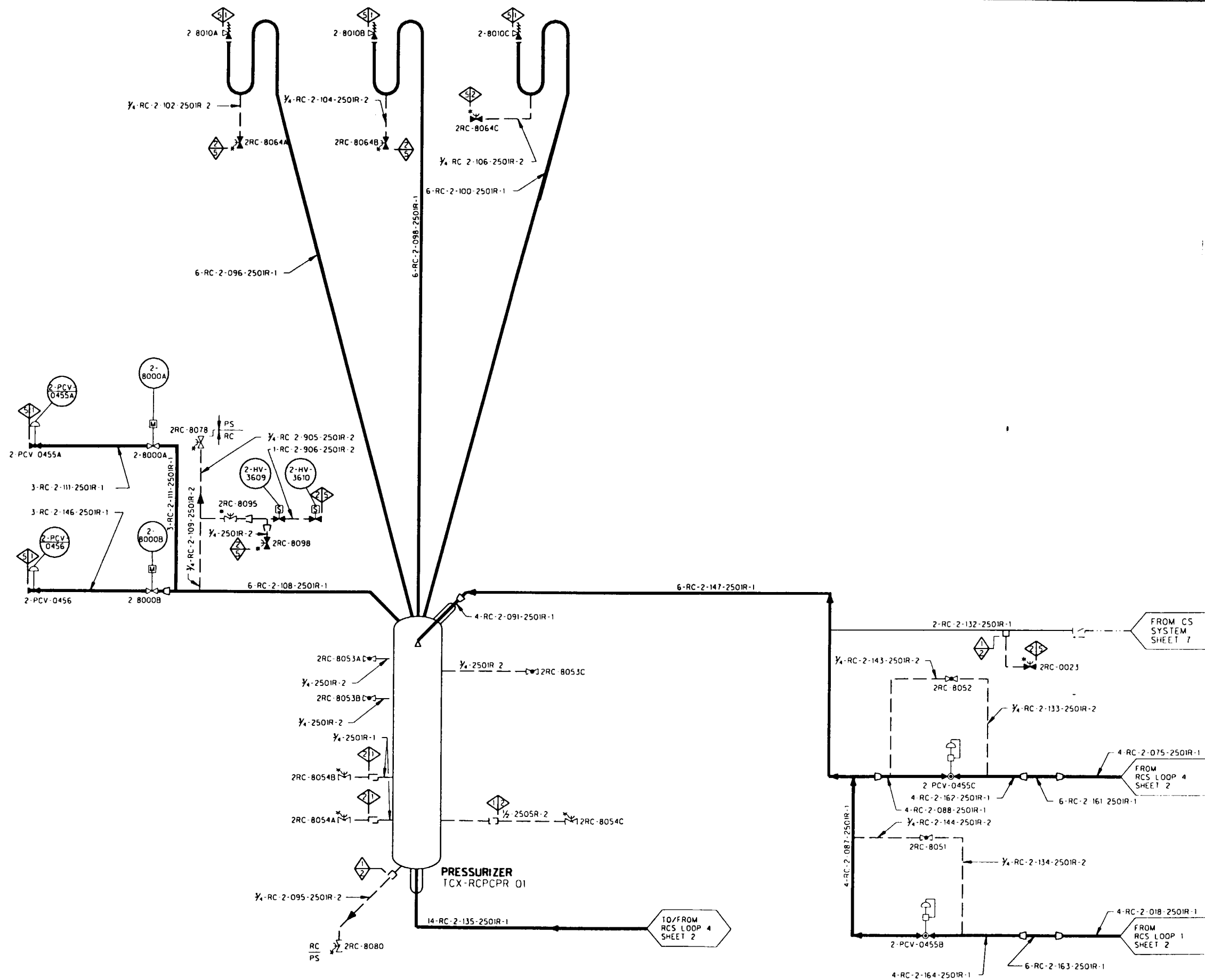

ILLUSTRATIVE USE ONLY THIS DIAGRAM DEVELOPED FROM FLOW DIAGRAM M2-0251		
TU ELECTRIC CPSES UNIT 2		
INSERVICE INSPECTION BOUNDARY DIAGRAM		
REACTOR COOLANT SYSTEM SHEET 3 OF 3		
REV 1	APPROVED:	SIGNED COPY ON FILE

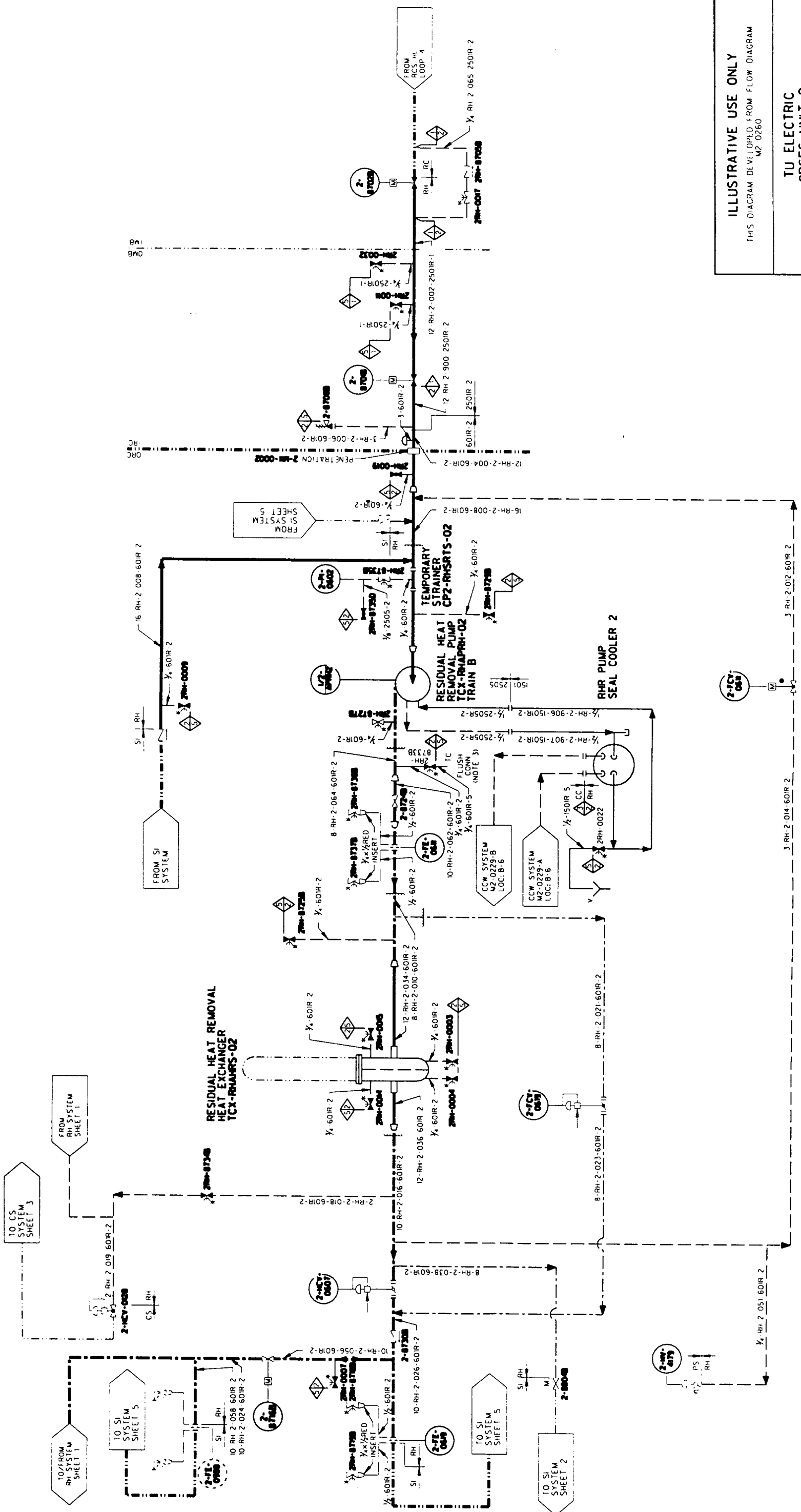

ILLUSTRATIVE USE ONLY THIS DIAGRAM DEVELOPED FROM FLOW DIAGRAM M2 0260	
TU ELECTRIC CPSES UNIT 2	
INSERVICE INSPECTION BOUNDARY DIAGRAM	
RESIDUAL HEAT REMOVAL SYSTEM SHEET 2 OF 2	
REV 3	APPROVED: SIGNED COPY ON FILE

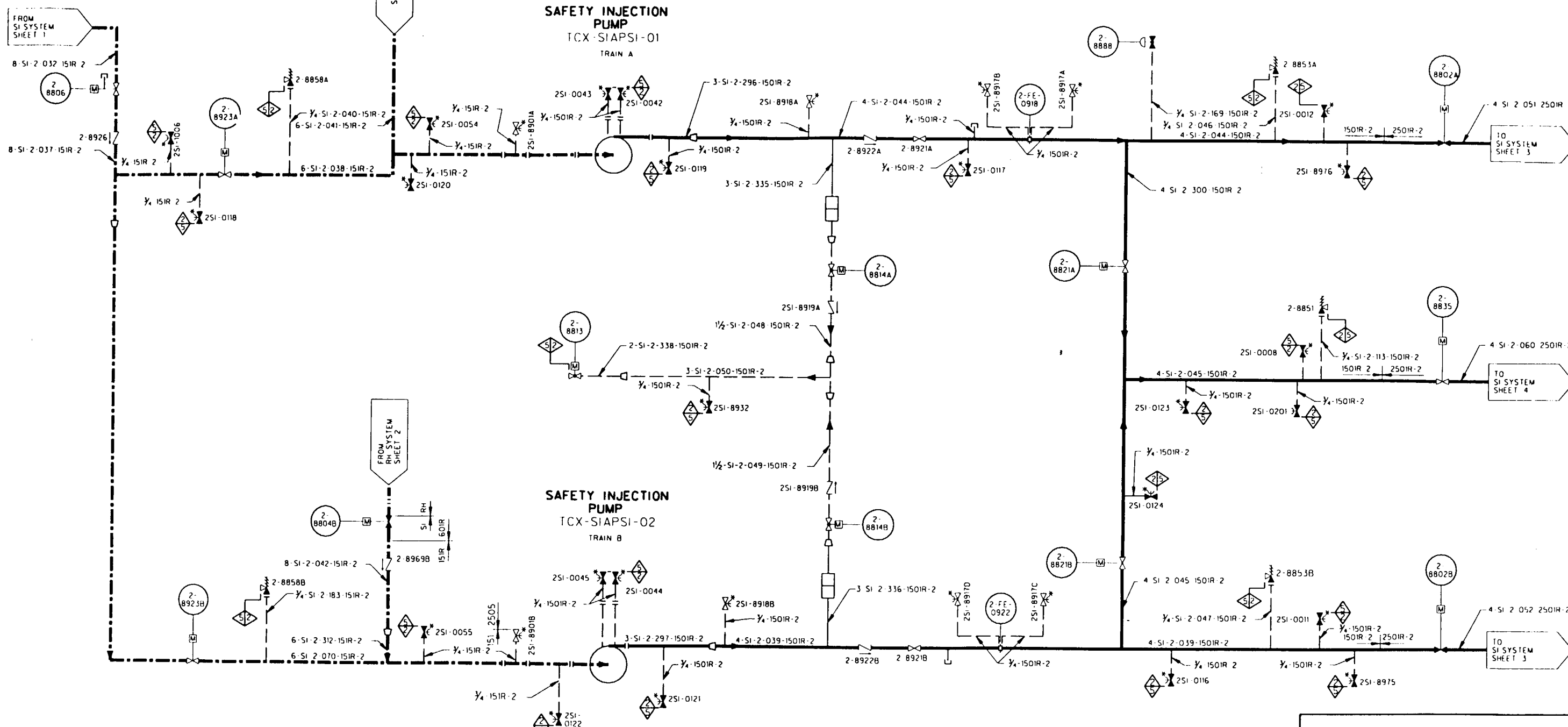

ILLUSTRATIVE USE ONLY		
THIS DIAGRAM DEVELOPED FROM FLOW DIAGRAM M2-0262		
TU ELECTRIC CPSES UNIT 2		
INSERVICE INSPECTION BOUNDARY DIAGRAM		
SAFETY INJECTION SYSTEM SHEET 2 OF 7		
REV 1	APPROVED:	SIGNED COPY ON FILE

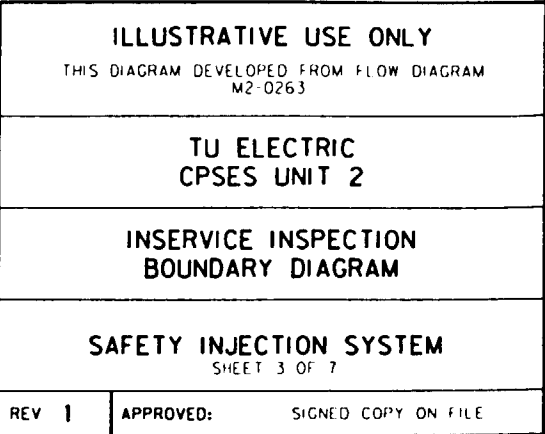

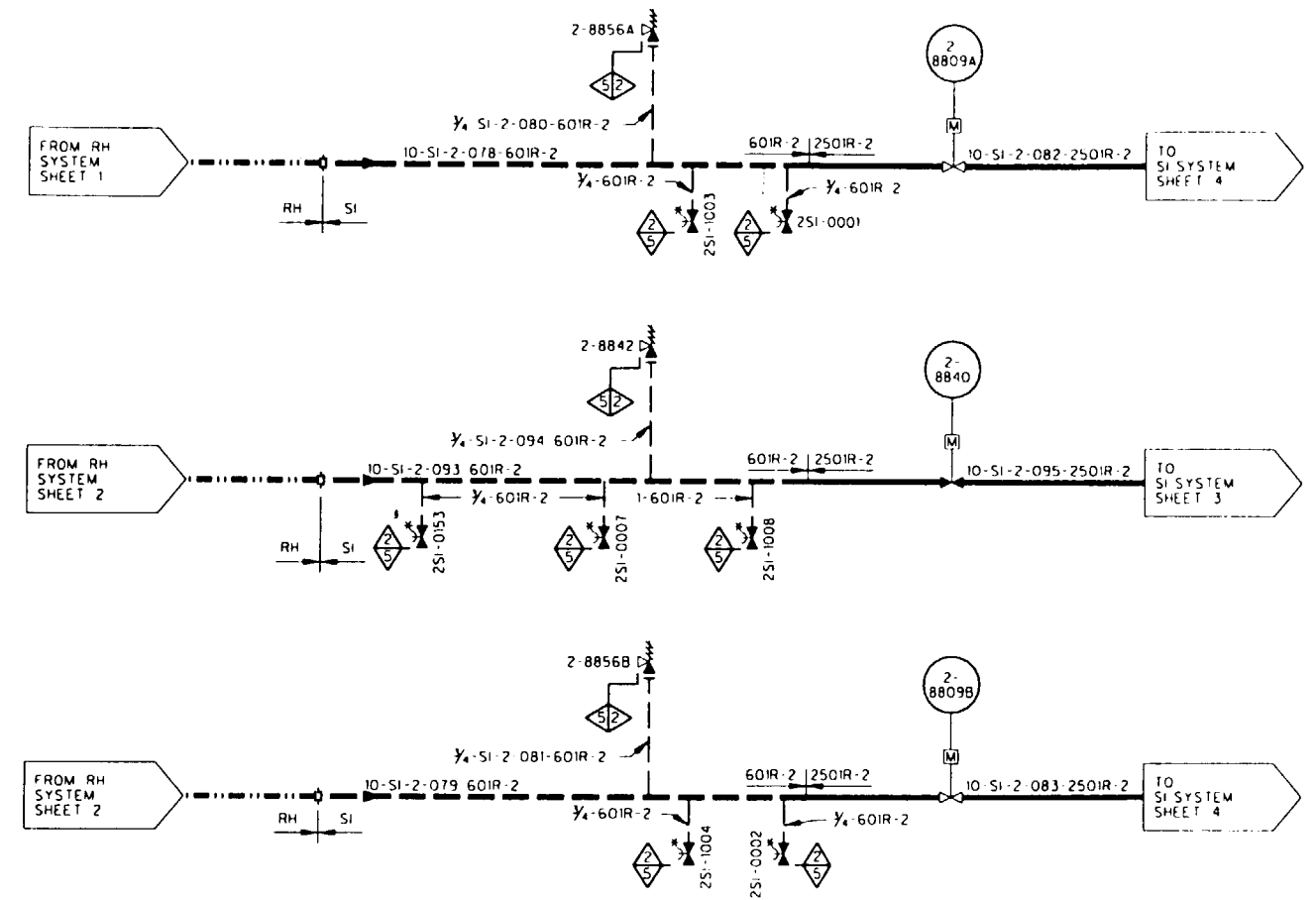
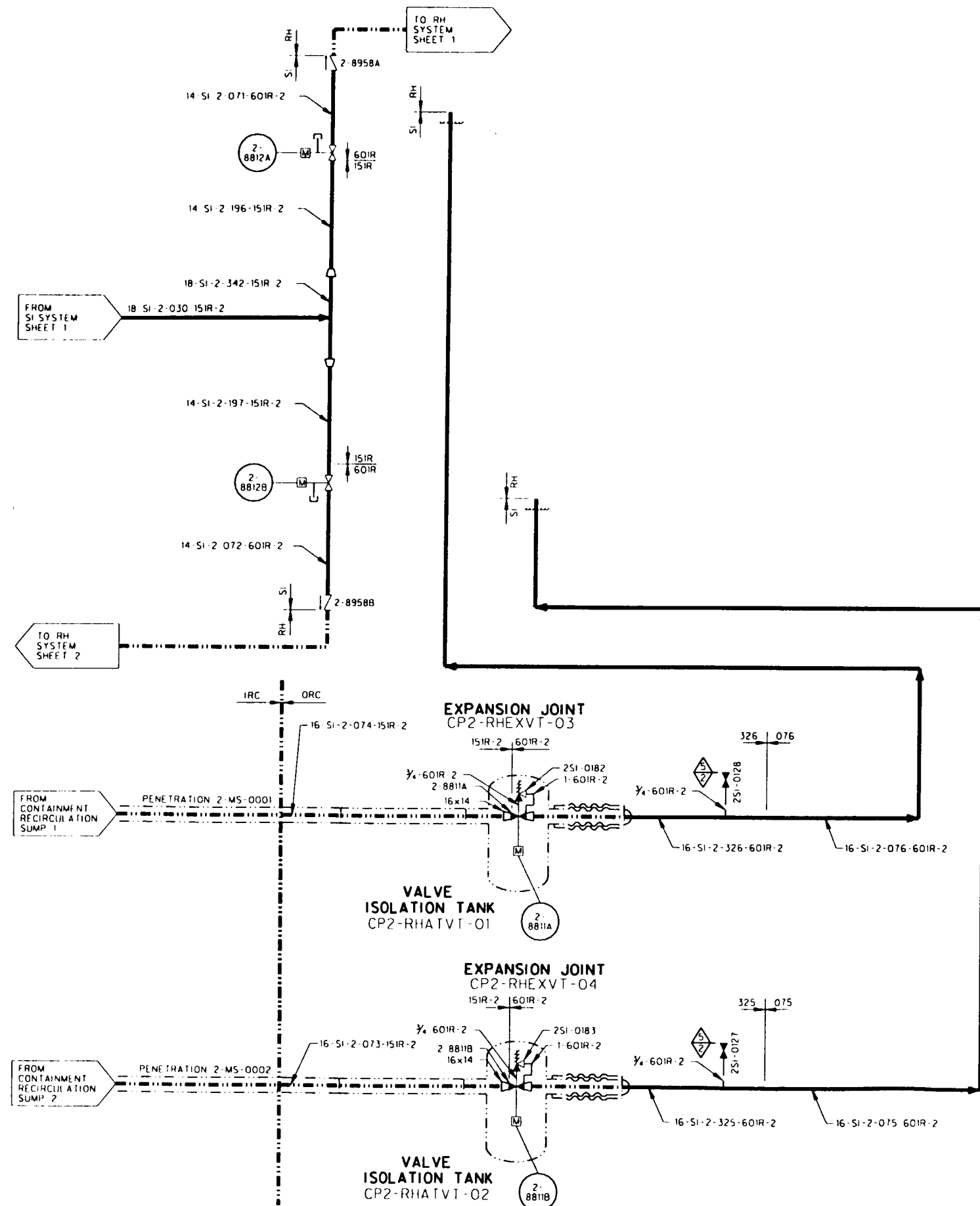

ILLUSTRATIVE USE ONLY		
THIS DIAGRAM DEVELOPED FROM FLOW DIAGRAM M2-0263 SH A		
TU ELECTRIC		
CPSES UNIT 2		
INSERVICE INSPECTION		
BOUNDARY DIAGRAM		
SAFETY INJECTION SYSTEM		
SHEET 5 OF 7		
REV 1	APPROVED:	SIGNED COPY ON FILE

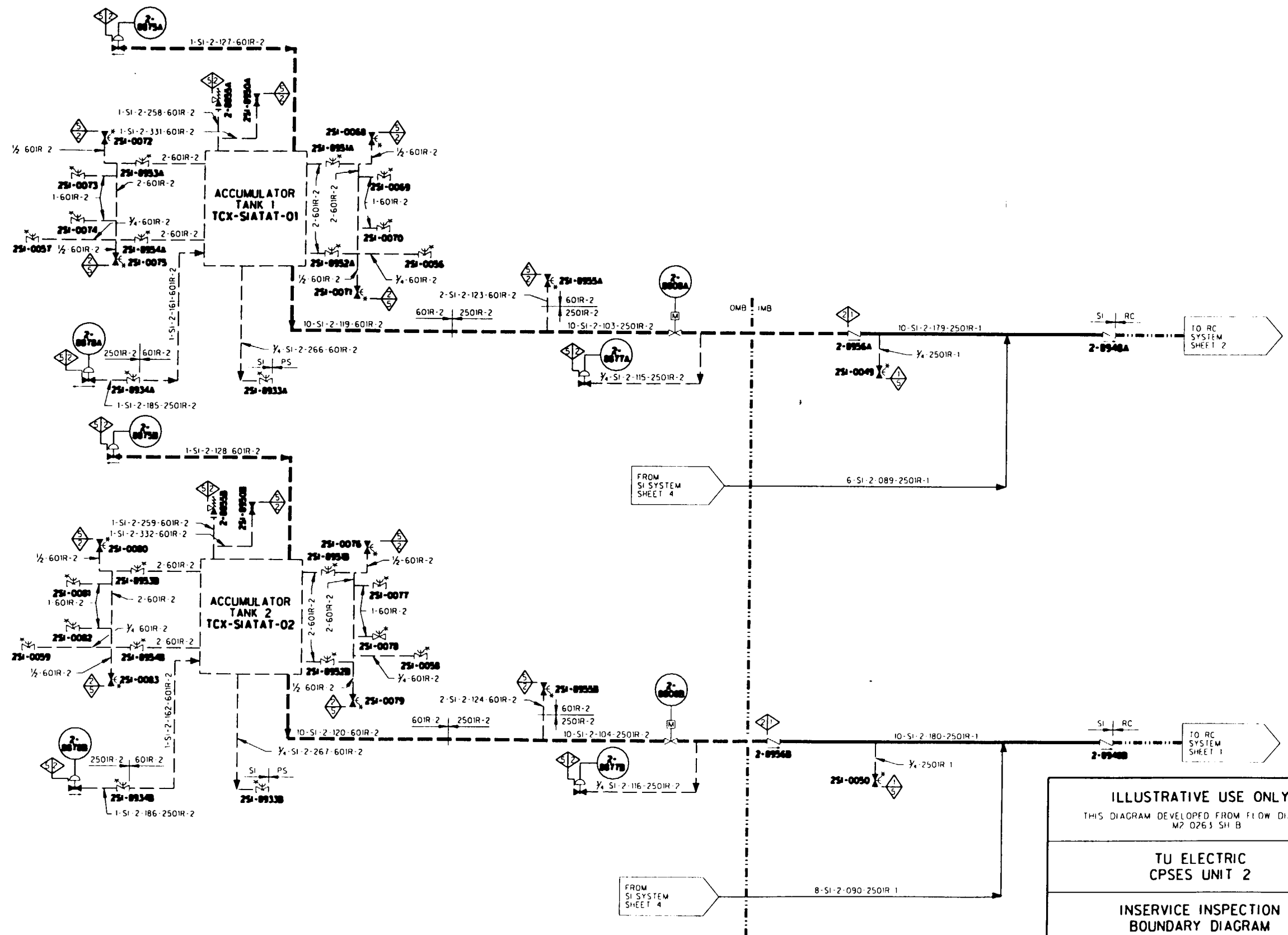

ILLUSTRATIVE USE ONLY

THIS DIAGRAM DEVELOPED FROM FLOW DIAGRAM
M2 0263 SH B

TU ELECTRIC
CPSES UNIT 2

INSERVICE INSPECTION
BOUNDARY DIAGRAM

SAFETY INJECTION SYSTEM
SHEET 6 OF 7

REV 1 APPROVED: SIGNED COPY ON FILE

ILLUSTRATIVE USE ONLY

THIS DIAGRAM DEVELOPED FROM FLOW DIAGRAM
M2-0263 SH B

TU ELECTRIC

CPSES UNIT 2

INSERVICE INSPECTION

BOUNDARY DIAGRAM

SAFETY INJECTION SYSTEM

SHEET 7 OF 7

REV 1

APPROVED:

SIGNED COPY ON FILE

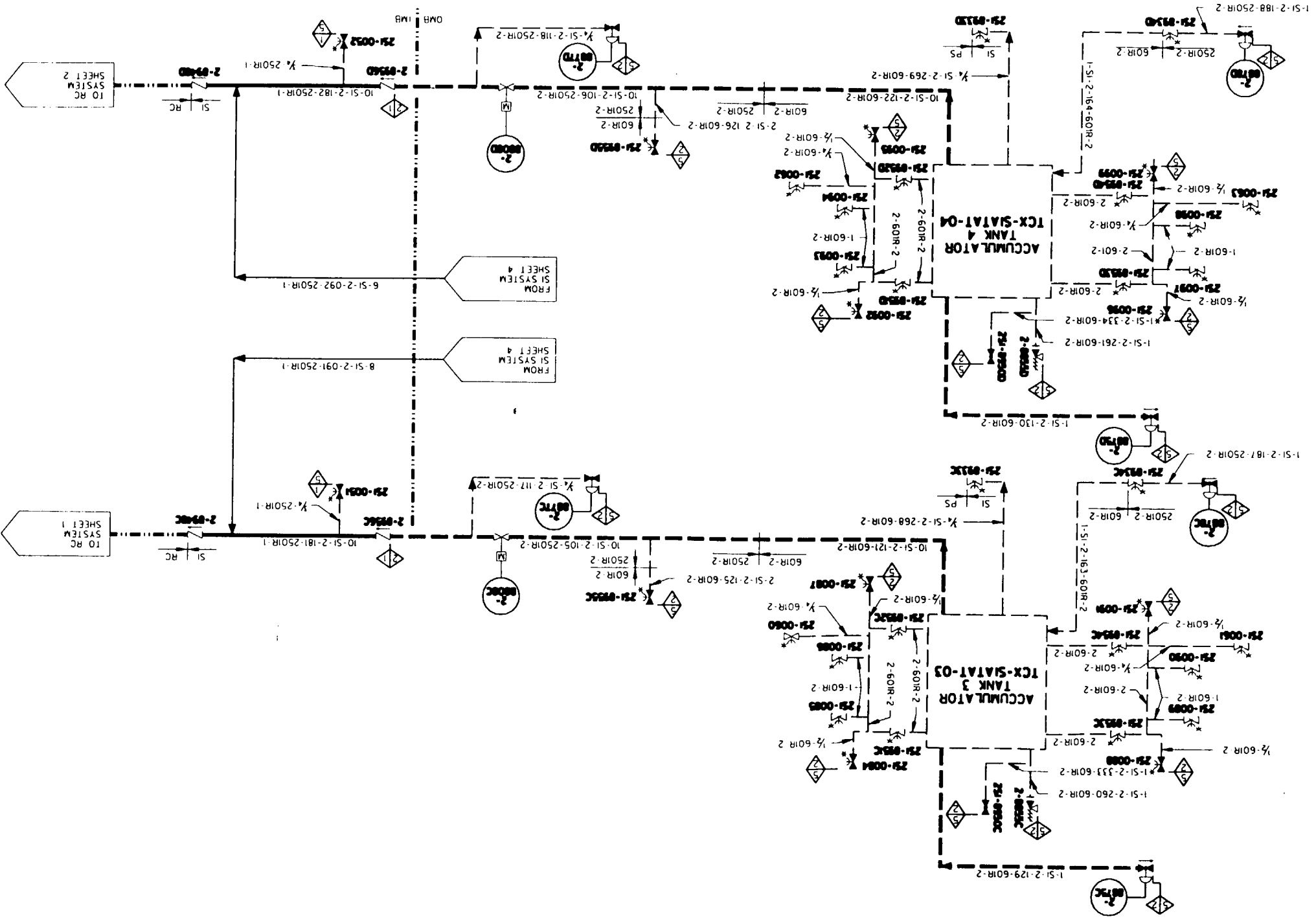

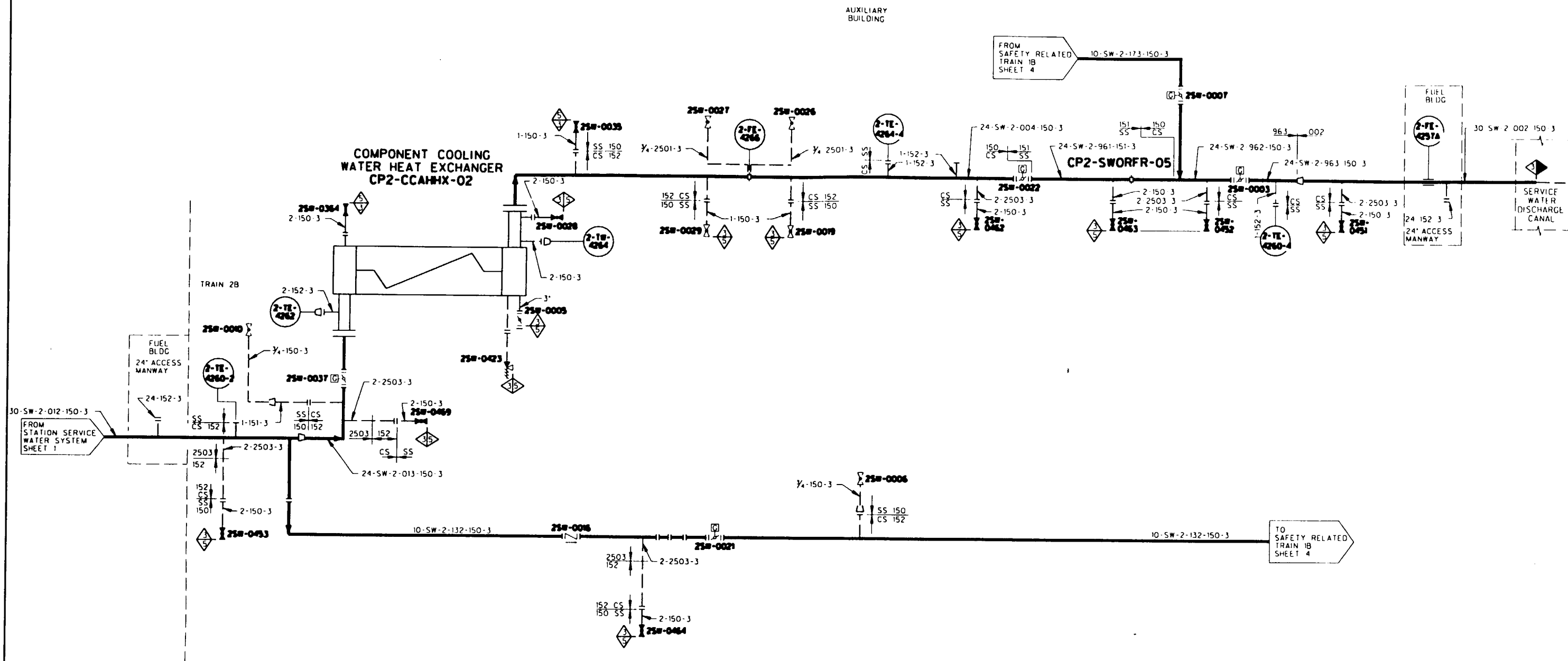

ILLUSTRATIVE USE ONLY

THIS DIAGRAM DEVELOPED FROM FLOW DIAGRAM
M2-0233 SH A

TU ELECTRIC
CPSES UNIT 2

INSERVICE INSPECTION
BOUNDARY DIAGRAM

STATION SERVICE WATER SYSTEM
SHEET 2 OF 5

REV 1

APPROVED:

SIGNED COPY ON FILE

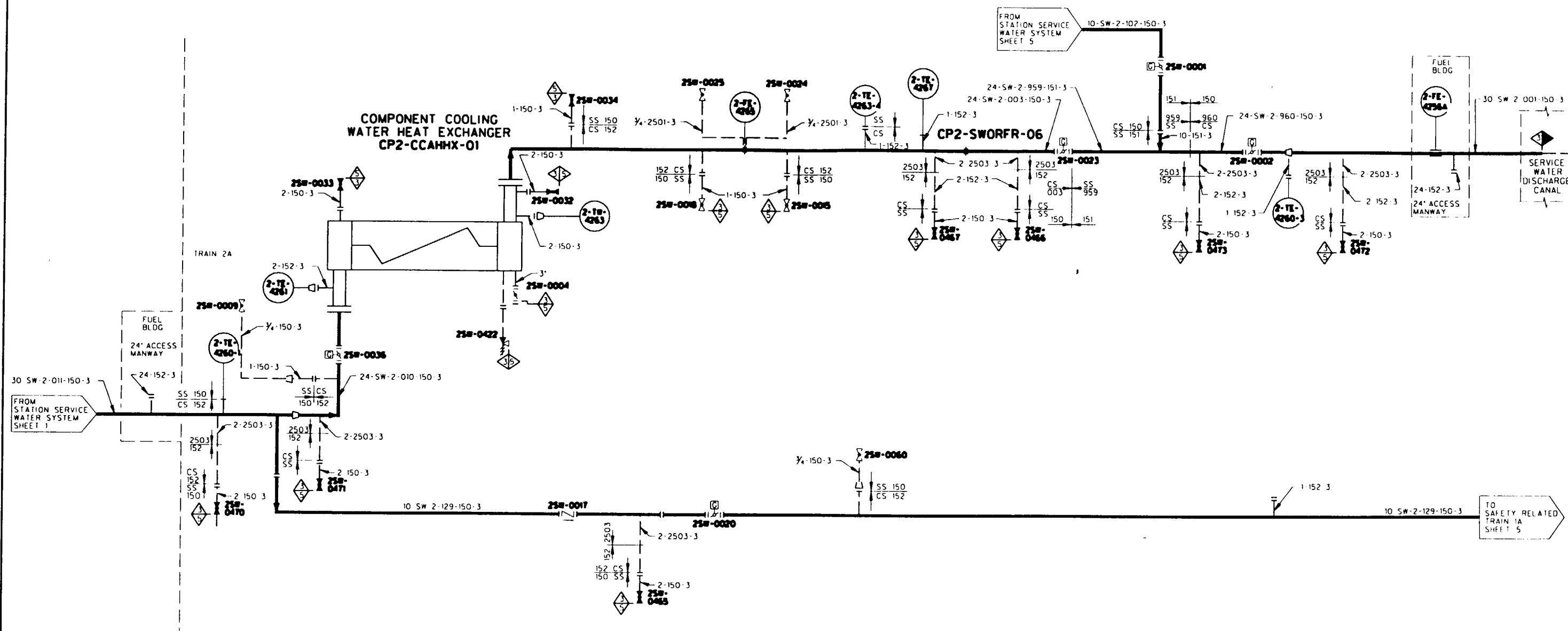

ILLUSTRATIVE USE ONLY

THIS DIAGRAM DEVELOPED FROM FLOW DIAGRAM
M2-0233 SH A

TU ELECTRIC
CPSES UNIT 2

INSERVICE INSPECTION
BOUNDARY DIAGRAM

STATION SERVICE WATER SYSTEM
SHEET 3 OF 5

REV 1 APPROVED: SIGNED COPY ON FILE

