



Nuclear Management Company, LLC

Michael B. Sellman  
President

August 4, 2000

Document Control Desk  
U.S. Nuclear Regulatory Commission  
Washington, D.C. 20555

10 CFR 50.80

Ladies and Gentlemen:

Re: Submittal of Documentary Evidence of Insurance  
Nuclear Management Company, LLC

By letters dated May 15, 2000, the Nuclear Regulatory Commission issued Orders to IES Utilities, Inc., Northern States Power Company, Wisconsin Electric Power Company and Wisconsin Public Service Corporation, approving the transfer of operating authority under facility operating licenses held by these four utility companies to Nuclear Management Company, LLC (NMC). The Orders also approved conforming license amendments, which will be issued and made effective at the time the transfers are completed.

The Orders approved the proposed transfers subject to two conditions. Condition (2) in each of the Orders requires:

NMC shall, prior to the completion of the transfer of operating authority for [Point Beach Nuclear Power Plant, Duane Arnold Energy Center, Monticello Nuclear Power Plant, Kewaunee Nuclear Power Plant, Prairie Island Nuclear Power Plant], provide the Director of the Office of Nuclear Reactor Regulation satisfactory documentary evidence that NMC has obtained the appropriate amount of insurance under 10 CFR Part 140 of the Commission's regulations.

Attached are Certificates of Insurance which provide documentary evidence that NMC has obtained the appropriate amount of insurance as required of licensees under 10 CFR 140.

MOO

Document Control Desk  
August 4, 2000  
Page 2

If you have any questions or require additional information please contact us.

Sincerely,

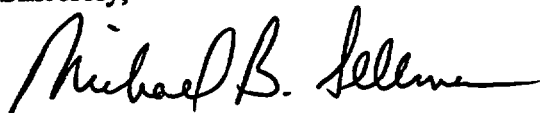

Michael B. Sellman  
President  
Nuclear Management Company, LLC

Attachments: Certificates of Insurance

Subscribed to and sworn before me this 4th day of August, 2000.

  
Notary Public, State of Wisconsin

My commission expires:

July 11, 2004

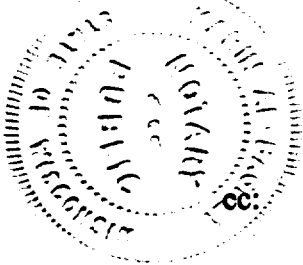

cc: Director, Office of Nuclear Reactor Regulation  
Director, Office of Nuclear Material Safety and Safeguards  
Regional Administrator – Region III

## **ATTACHMENT**

### **CERTIFICATES OF INSURANCE**

#### **MONTICELLO**

Facility Form	(Policy NF-0174)
Facility Worker Form	(Policy NW-0564)
Secondary Financial Protection Form	(Policy N-0017)
Primary Property Damage	(Policy P00-050)
Blanket Excess Property Damage	(Policy BX00-002)

#### **PRAIRIE ISLAND**

Facility Form	(Policy NF-0197)
Facility Worker Form	(Policy NW-0580)
Secondary Financial Protection Form	(Policy N-0036 & Policy N-0037)
Primary Property Damage	(Policy P00-051)
Blanket Excess Property Damage	(Policy BX00-002)

#### **POINT BEACH**

Facility Form	(Policy NF-0178)
Facility Worker Form	(Policy NW-0565)
Secondary Financial Protection Form	(Policy N-0018 & Policy N-0019)
Primary Property Damage	(Policy P00-034)
Blanket Excess Property Damage	(Policy BX00-034)

#### **DUANE ARNOLD**

Facility Form	(Policy NF-0214)
Facility Worker Form	(Policy NW-0593)
Secondary Financial Protection Form	(Policy N-0050)
Primary Property Damage	(Policy P99-057)
Blanket Excess Property Damage	(Policy X99-020)

#### **KEWAUNEE**

Facility Form	(Policy NF-0204)
Facility Worker Form	(Policy NW-0586)
Secondary Financial Protection Form	(Policy N-0044)
Primary Property Damage	(Policy P00-056)
Blanket Excess Property Damage	(Policy BX00-044)

**UNDERWRITING DEPARTMENT**

John L. Quattrocchi, Senior Vice President

July 10, 2000

Mr. Thomas J. Lewis  
Director, Administration  
Nuclear Management Company, LLC  
700 First Street  
Hudson, WI 54016

Re: NRC License Transfer Insurance Requirements

Dear Mr. Lewis:

This is to confirm to Nuclear Management Company, LLC that American Nuclear Insurers will issue, with an effective date of August 1, 2000, endorsements to the following nuclear liability policies and corresponding Facility Worker Form Certificates and Secondary Financial Protection (SFP) Certificates which will add Nuclear Management Company, LLC as a named insured in accordance with the requirements of Title 10, Code of Federal Regulations, Part 140, and Section 170 of the Atomic Energy Act of 1954, as amended (the Price-Anderson Act):

<u>Facility</u>	<u>Insured</u>	<u>Policy Number</u>	<u>Coverage Type</u>
Monticello	Northern States Power Company	NF-0174 NW-0564 N-0017	Facility Form Facility Worker SFP
Prairie Island	Northern States Power Company	NF-0197 NW-0580 N-0036, N-0037	Facility Form Facility Worker SFP
Point Beach	Wisconsin Electric Power Company	NF-0178 NW-0565 N-0018, N-0019	Facility Form Facility Worker SFP
Kewaunee	Wisconsin Public Service Corp.	NF-0204 NW-0586 N-0044	Facility Form Facility Worker SFP
Duane Arnold	IES Utilities Inc.	NF-0214 NW-0593 N-0050	Facility Form Facility Worker SFP

Mr. Thomas J. Lewis  
July 10, 2000  
Page 2

These endorsements are being issued in support of Nuclear Management Company, LLC's addition to the respective insured facility operating licenses.

Regards,

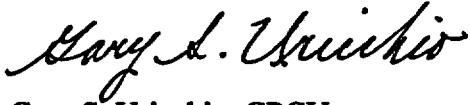
A handwritten signature in cursive script, reading "Gary S. Uricchio".

Gary S. Uricchio, CPCU  
Senior Account Underwriter

## CERTIFICATE OF NUCLEAR ENERGY LIABILITY INSURANCE (FACILITY FORM)

This is to certify that there is (are) in force as of the effective date of this Certificate, Nuclear Energy Liability Insurance (Facility Form) Policy(ies) issued by members of the American Nuclear Insurers as indicated (Companies), to the Insured named herein, with respect to the Nuclear Facility at the Location shown. If any such policy is canceled or otherwise terminated prior to the end of December 31st of the calendar year in which the Effective Date of this Certificate occurs, the Companies will endeavor to mail or deliver 20 days written notice thereof to the Certificate Holder and this Certificate shall thereupon terminate; but failure to mail or deliver such notice shall impose no obligation or liability of any kind upon the Companies or their agents or representatives. Otherwise this Certificate shall terminate as of the end of such December 31st. A Certificate will NOT be issued for any subsequent calendar year unless requested in writing.

Name and Mailing Address of Insureds:

Effective Date of this Certificate: August 1, 2000

Wisconsin Electric Power Company  
231 West Michigan Street  
P. O. Box 2046  
Milwaukee, WI 53201

and

Nuclear Management Company LLC  
700 First Street  
Hudson, WI 54016

Policy Issued by  
Members of:

Policy Number:

Policy Effective:

Limit of Liability:

ANI

NF-178

August 12, 1969

\$200,000,000

Name and Address of Certificate Holder:

Location of the Nuclear Facility (Site Description):

U.S. Nuclear Regulatory Commission  
Mail Stop 12E4  
Washington, D.C. 20555

(See Next Page)

THIS CERTIFICATE IS ISSUED AS A MATTER OF INFORMATION ONLY AND CONFERS NO RIGHTS UPON THE CERTIFICATE HOLDER.

The insurance afforded by the policy is subject to the exclusions, conditions and other provisions of the policy. Neither this certificate nor any contract or other document with respect to which it is issued shall amend, extend or alter the coverage afforded by the policy. Limits of Liability shown above may have been reduced by payment of claims or claims expenses.

Marsh USA Inc.

By:

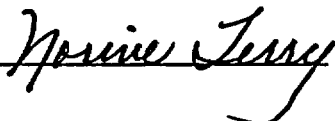

July 11, 2000

Date Signed

Norine Terry, Executive Secretary  
Name and Title

[Rev. 07/00]

Site Description

All real and personal property known as the Point Beach Nuclear Plant Unit Nos. 1 and 2:

(1) located within the plant peripheral property lines, including but not limited to the water intake pumphouse (including valve gallery and walkway), transmission substation, engineering building, training center, energy information center, site boundary control center, dry cask storage facility, steam generator storage building, miscellaneous storage buildings, gate houses, warehouses, transporter storage building, sewage treatment buildings, domestic water pumphouse, meteorological towers, emergency diesel generator building, combustion turbine building, security building, and main plant buildings;

(2) located in Lake Michigan, including the intake piping and rock crib located approximately 1,750 feet from shore;

on the western shore of Lake Michigan in the Town of Two Creeks, Manitowoc County, Wisconsin, as specifically shown in the attached reduced copy of the General Arrangement Plan prepared by Nuclear Mutual Limited, drawing number NML-PXX-034 dated June 1997, as revised January 1998; and the Bechtel site plan C-1 as marked with a heavy black line to indicate the "insurance boundary," which coincides with the plant property line and shore line, except for the inclusion of the rock crib and intake piping.

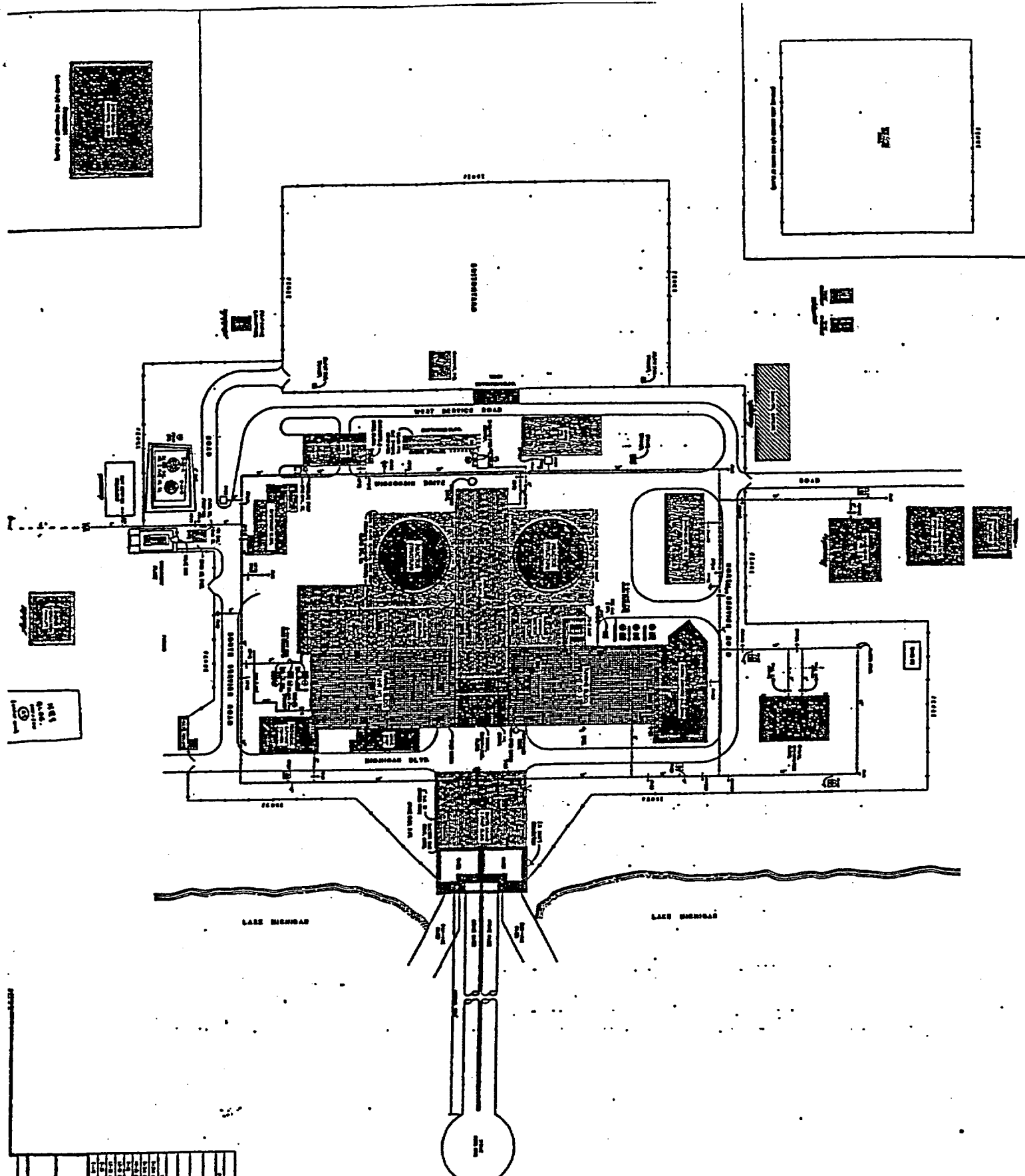

1. 1" = 100'	2. 1" = 200'	3. 1" = 300'	4. 1" = 400'	5. 1" = 500'	6. 1" = 600'	7. 1" = 700'	8. 1" = 800'	9. 1" = 900'	10. 1" = 1000'
11. 1" = 1100'	12. 1" = 1200'	13. 1" = 1300'	14. 1" = 1400'	15. 1" = 1500'	16. 1" = 1600'	17. 1" = 1700'	18. 1" = 1800'	19. 1" = 1900'	20. 1" = 2000'
21. 1" = 2100'	22. 1" = 2200'	23. 1" = 2300'	24. 1" = 2400'	25. 1" = 2500'	26. 1" = 2600'	27. 1" = 2700'	28. 1" = 2800'	29. 1" = 2900'	30. 1" = 3000'
31. 1" = 3100'	32. 1" = 3200'	33. 1" = 3300'	34. 1" = 3400'	35. 1" = 3500'	36. 1" = 3600'	37. 1" = 3700'	38. 1" = 3800'	39. 1" = 3900'	40. 1" = 4000'
41. 1" = 4100'	42. 1" = 4200'	43. 1" = 4300'	44. 1" = 4400'	45. 1" = 4500'	46. 1" = 4600'	47. 1" = 4700'	48. 1" = 4800'	49. 1" = 4900'	50. 1" = 5000'

FUEL OIL - 1000000	
1. 1" = 1000000	2. 1" = 2000000
3. 1" = 3000000	4. 1" = 4000000
5. 1" = 5000000	6. 1" = 6000000
7. 1" = 7000000	8. 1" = 8000000
9. 1" = 9000000	10. 1" = 10000000
11. 1" = 11000000	12. 1" = 12000000
13. 1" = 13000000	14. 1" = 14000000
15. 1" = 15000000	16. 1" = 16000000
17. 1" = 17000000	18. 1" = 18000000
19. 1" = 19000000	20. 1" = 20000000
21. 1" = 21000000	22. 1" = 22000000
23. 1" = 23000000	24. 1" = 24000000
25. 1" = 25000000	26. 1" = 26000000
27. 1" = 27000000	28. 1" = 28000000
29. 1" = 29000000	30. 1" = 30000000
31. 1" = 31000000	32. 1" = 32000000
33. 1" = 33000000	34. 1" = 34000000
35. 1" = 35000000	36. 1" = 36000000
37. 1" = 37000000	38. 1" = 38000000
39. 1" = 39000000	40. 1" = 40000000
41. 1" = 41000000	42. 1" = 42000000
43. 1" = 43000000	44. 1" = 44000000
45. 1" = 45000000	46. 1" = 46000000
47. 1" = 47000000	48. 1" = 48000000
49. 1" = 49000000	50. 1" = 50000000



026768 PB B1 5100060313 6118 C-1

**SITE PLAN**

BECHTEL  
MILWAUKEE ELECTRIC CORPORATION

1" = 100' HORIZ. SCALE  
1" = 10' VERT. SCALE

DATE: 10/1/54  
BY: J. H. HARRIS  
CHECKED: J. H. HARRIS  
APPROVED: J. H. HARRIS

REFERENCE DRAWINGS:  
1. 10' X 10' PLAN  
2. 10' X 10' PLAN  
3. 10' X 10' PLAN

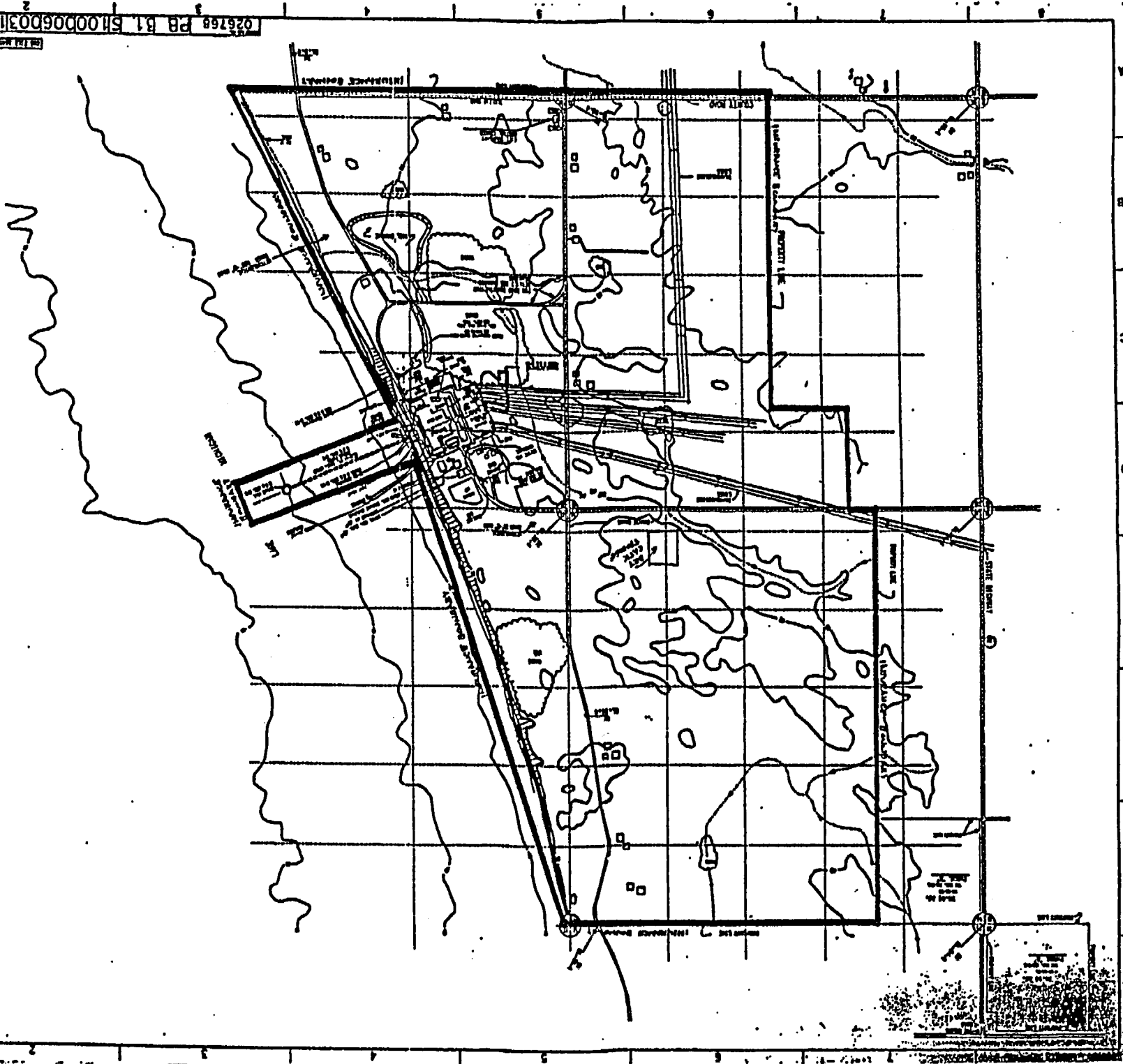
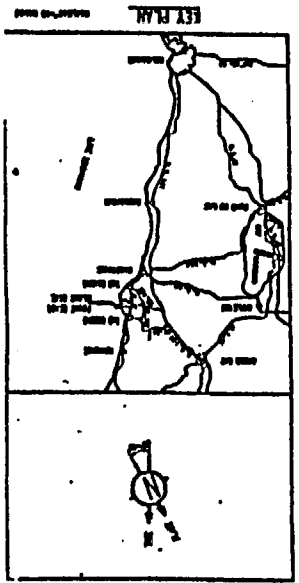

## CERTIFICATE OF NUCLEAR ENERGY LIABILITY INSURANCE (FACILITY WORKER FORM)

This is to certify that there is in force as of the effective date of this Certificate of Insurance a Certificate to a Master Worker Policy (Nuclear Energy Liability Policy [Facility Worker Form]), issued by members of American Nuclear Insurers (Companies), to the Insured named herein, with respect to the Nuclear Facility at the Location shown. If such Certificate is canceled or otherwise terminated prior to the end of December 31st of the calendar year in which the Effective Date of this Certificate of Insurance occurs, the Companies will endeavor to mail or deliver 20 days written notice thereof to the Certificate Holder and this Certificate of Insurance shall thereupon terminate; but failure to mail or deliver such notice shall impose no obligation or liability of any kind upon the Companies or their agents or representatives. Otherwise this Certificate of Insurance shall terminate as of the end of such December 31st. A Certificate will NOT be issued for any subsequent calendar year unless requested in writing.

Name and Mailing Address of Insureds:

Effective Date of this Certificate of Insurance: **August 1, 2000**

Wisconsin Electric Power Company  
231 West Michigan Street  
P. O. Box 2046  
Milwaukee, WI 53201

and

Nuclear Management Company LLC  
700 First Street  
Hudson, WI 54016

Certificate Number:

Effective Date of Certificate:

Limit of Liability:

ANI NW-565

January 1, 1998

\$ 200,000,000\*

\*These limits are shared by all Certificates under the Master Worker Policy of which each Certificate is a part and are subject to all of the provisions of such Policy and Certificate having reference thereto. Such limits may have been reduced by payment of claims or claims expenses.

Name and Address of Certificate Holder:

Location of the Nuclear Facility (Site Description):

U.S. Nuclear Regulatory Commission  
Mail Stop 12E4  
Washington, D.C. 20555

(See Next Page)

**THIS CERTIFICATE IS ISSUED AS A MATTER OF INFORMATION ONLY AND CONFERS NO RIGHTS UPON THE CERTIFICATE HOLDER.**

The insurance afforded by the policy is subject to the exclusions, conditions and other provisions of the policy. Neither this certificate nor any contract or other document with respect to which it is issued shall amend, extend or alter the coverage afforded by the policy.

Marsh USA Inc.

By: Norine Terry

July 12, 2000  
Date Signed

Norine Terry, Executive Secretary  
Name and Title

[Rev. 07/00]

Site Description

All real and personal property known as the Point Beach Nuclear Plant Unit Nos. 1 and 2:

(1) located within the plant peripheral property lines, including but not limited to the water intake pumphouse (including valve gallery and walkway), transmission substation, engineering building, training center, energy information center, site boundary control center, dry cask storage facility, steam generator storage building, miscellaneous storage buildings, gate houses, warehouses, transporter storage building, sewage treatment buildings, domestic water pumphouse, meteorological towers, emergency diesel generator building, combustion turbine building, security building, and main plant buildings;

(2) located in Lake Michigan, including the intake piping and rock crib located approximately 1,750 feet from shore;

on the western shore of Lake Michigan in the Town of Two Creeks, Manitowoc County, Wisconsin, as specifically shown in the attached reduced copy of the General Arrangement Plan prepared by Nuclear Mutual Limited, drawing number NML-PXX-034 dated June 1997, as revised January 1998; and the Bechtel site plan C-1 as marked with a heavy black line to indicate the "insurance boundary," which coincides with the plant property line and shore line, except for the inclusion of the rock crib and intake piping.



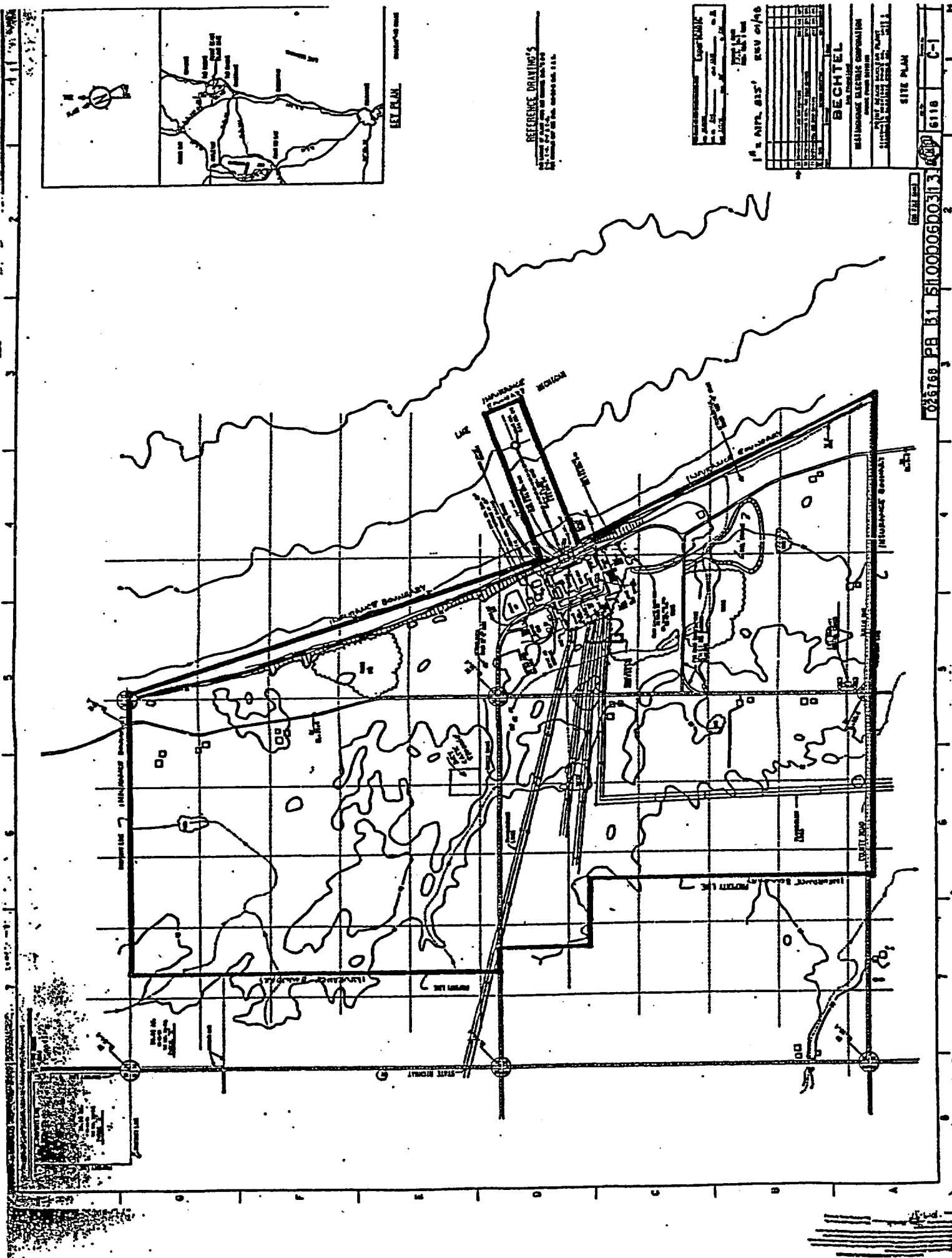

**CERTIFICATE OF  
NUCLEAR ENERGY LIABILITY INSURANCE (SECONDARY FINANCIAL PROTECTION FORM)**

This is to certify that there is in force as of the effective date of this Certificate of Insurance a Certificate to a Master Policy (Nuclear Energy Liability Policy [Secondary Financial Protection Form]), issued by members of American Nuclear Insurers (Companies), to the Insured named herein, with respect to the Nuclear Facility at the Location shown. If such Certificate is canceled or otherwise terminated prior to the end of December 31st of the calendar year in which the Effective Date of this Certificate of Insurance occurs, the Companies will endeavor to mail or deliver 20 days written notice thereof to the Certificate Holder and this Certificate of Insurance shall thereupon terminate; but failure to mail or deliver such notice shall impose no obligation or liability of any kind upon the Companies or their agents or representatives. Otherwise this Certificate of Insurance shall terminate as of the end of such December 31st. A Certificate will NOT be issued for any subsequent calendar year unless requested in writing.

Name and Mailing Address of Insureds:

Effective Date of this Certificate of Insurance: August 1, 2000

Wisconsin Electric Power Company  
231 West Michigan Street  
P. O. Box 2046  
Milwaukee, WI 53201

and

Nuclear Management Company LLC  
700 First Street  
Hudson, WI 54016

Certificate Number:

Effective Date of Certificate:

Limit of Liability:

ANI            N-18

August 1, 1977

\$ 89,095,000\*

\*These limits are shared by all Certificates under the Master Policy of which each Certificate is a part and are subject to all of the provisions of such Policy and Certificate having reference thereto. Such limits may have been reduced by payment of claims or claims expenses.

Name and Address of Certificate Holder:

Location of the Nuclear Facility (Site Description):

U.S. Nuclear Regulatory Commission  
Mail Stop 12E4  
Washington, D.C. 20555

(See Next Page)

**THIS CERTIFICATE IS ISSUED AS A MATTER OF INFORMATION ONLY AND CONFERS NO RIGHTS UPON THE CERTIFICATE HOLDER.**

The insurance afforded by the policy is subject to the exclusions, conditions and other provisions of the policy. Neither this certificate nor any contract or other document with respect to which it is issued shall amend, extend or alter the coverage afforded by the policy.

Marsh USA Inc.

By: Norine Terry

July 12, 2000  
Date Signed

Norine Terry, Executive Secretary  
Name and Title

[Rev. 07/00]

Site Description

All real and personal property known as the Point Beach Nuclear Plant Unit Nos. 1 and 2:

(1) located within the plant peripheral property lines, including but not limited to the water intake pumphouse (including valve gallery and walkway), transmission substation, engineering building, training center, energy information center, site boundary control center, dry cask storage facility, steam generator storage building, miscellaneous storage buildings, gate houses, warehouses, transporter storage building, sewage treatment buildings, domestic water pumphouse, meteorological towers, emergency diesel generator building, combustion turbine building, security building, and main plant buildings;

(2) located in Lake Michigan, including the intake piping and rock crib located approximately 1,750 feet from shore;

on the western shore of Lake Michigan in the Town of Two Creeks, Manitowoc County, Wisconsin, as specifically shown in the attached reduced copy of the General Arrangement Plan prepared by Nuclear Mutual Limited, drawing number NML-PXX-034 dated June 1997, as revised January 1998; and the Bechtel site plan C-1 as marked with a heavy black line to indicate the "insurance boundary," which coincides with the plant property line and shore line, except for the inclusion of the rock crib and intake piping.

1. The first  
 2. The second  
 3. The third  
 4. The fourth  
 5. The fifth  
 6. The sixth  
 7. The seventh  
 8. The eighth  
 9. The ninth  
 10. The tenth  
 11. The eleventh  
 12. The twelfth  
 13. The thirteenth  
 14. The fourteenth  
 15. The fifteenth  
 16. The sixteenth  
 17. The seventeenth  
 18. The eighteenth  
 19. The nineteenth  
 20. The twentieth  
 21. The twenty-first  
 22. The twenty-second  
 23. The twenty-third  
 24. The twenty-fourth  
 25. The twenty-fifth  
 26. The twenty-sixth  
 27. The twenty-seventh  
 28. The twenty-eighth  
 29. The twenty-ninth  
 30. The thirtieth  
 31. The thirty-first  
 32. The thirty-second  
 33. The thirty-third  
 34. The thirty-fourth  
 35. The thirty-fifth  
 36. The thirty-sixth  
 37. The thirty-seventh  
 38. The thirty-eighth  
 39. The thirty-ninth  
 40. The fortieth  
 41. The forty-first  
 42. The forty-second  
 43. The forty-third  
 44. The forty-fourth  
 45. The forty-fifth  
 46. The forty-sixth  
 47. The forty-seventh  
 48. The forty-eighth  
 49. The forty-ninth  
 50. The fiftieth  
 51. The fifty-first  
 52. The fifty-second  
 53. The fifty-third  
 54. The fifty-fourth  
 55. The fifty-fifth  
 56. The fifty-sixth  
 57. The fifty-seventh  
 58. The fifty-eighth  
 59. The fifty-ninth  
 60. The sixtieth  
 61. The sixty-first  
 62. The sixty-second  
 63. The sixty-third  
 64. The sixty-fourth  
 65. The sixty-fifth  
 66. The sixty-sixth  
 67. The sixty-seventh  
 68. The sixty-eighth  
 69. The sixty-ninth  
 70. The seventieth  
 71. The seventy-first  
 72. The seventy-second  
 73. The seventy-third  
 74. The seventy-fourth  
 75. The seventy-fifth  
 76. The seventy-sixth  
 77. The seventy-seventh  
 78. The seventy-eighth  
 79. The seventy-ninth  
 80. The eightieth  
 81. The eighty-first  
 82. The eighty-second  
 83. The eighty-third  
 84. The eighty-fourth  
 85. The eighty-fifth  
 86. The eighty-sixth  
 87. The eighty-seventh  
 88. The eighty-eighth  
 89. The eighty-ninth  
 90. The ninetieth  
 91. The ninety-first  
 92. The ninety-second  
 93. The ninety-third  
 94. The ninety-fourth  
 95. The ninety-fifth  
 96. The ninety-sixth  
 97. The ninety-seventh  
 98. The ninety-eighth  
 99. The ninety-ninth  
 100. The hundredth

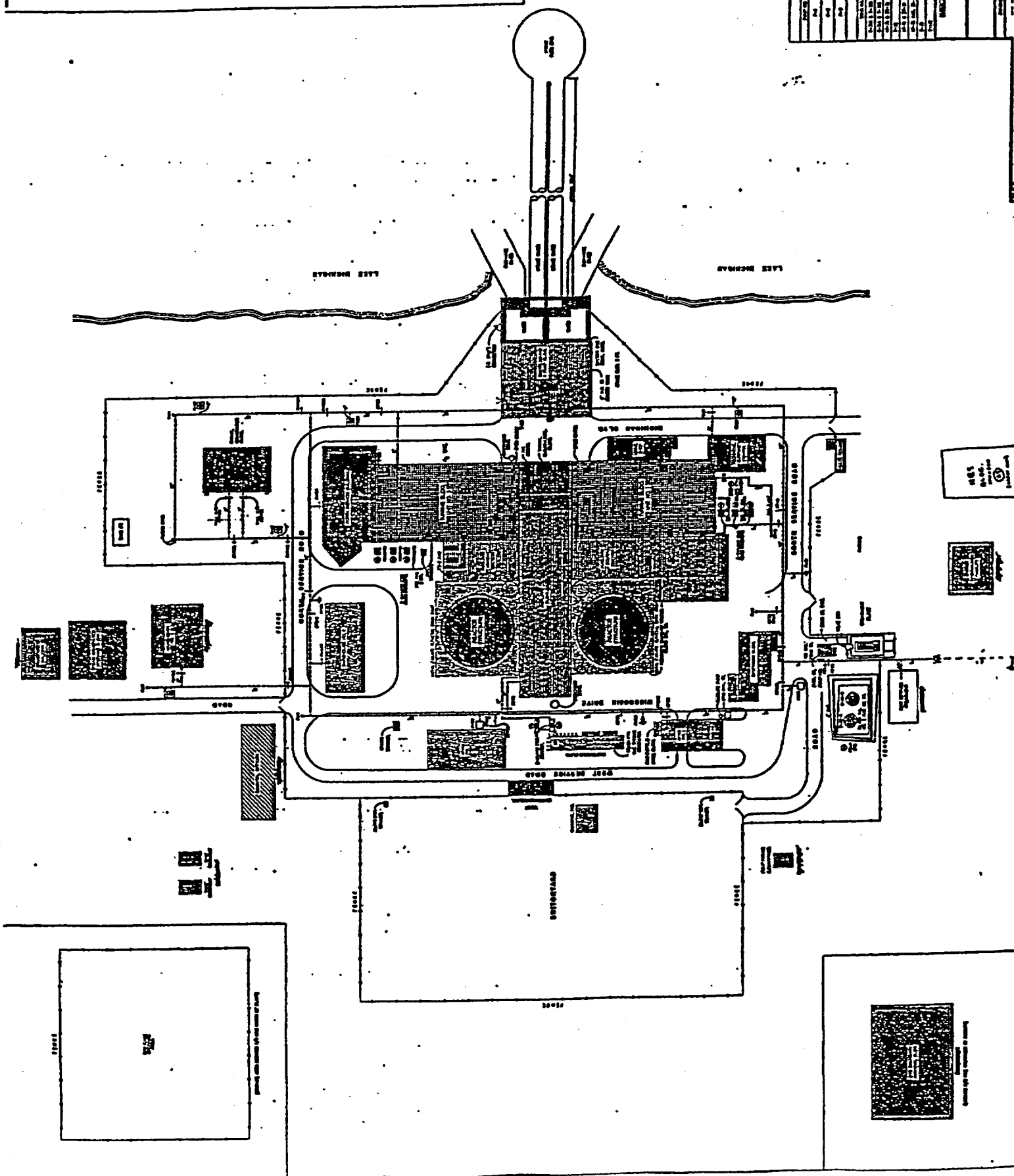





**CERTIFICATE OF  
NUCLEAR ENERGY LIABILITY INSURANCE (SECONDARY FINANCIAL PROTECTION FORM)**

This is to certify that there is in force as of the effective date of this Certificate of Insurance a Certificate to a Master Policy (Nuclear Energy Liability Policy [Secondary Financial Protection Form]), issued by members of American Nuclear Insurers (Companies), to the Insured named herein, with respect to the Nuclear Facility at the Location shown. If such Certificate is canceled or otherwise terminated prior to the end of December 31st of the calendar year in which the Effective Date of this Certificate of Insurance occurs, the Companies will endeavor to mail or deliver 20 days written notice thereof to the Certificate Holder and this Certificate of Insurance shall thereupon terminate; but failure to mail or deliver such notice shall impose no obligation or liability of any kind upon the Companies or their agents or representatives. Otherwise this Certificate of Insurance shall terminate as of the end of such December 31st. A Certificate will NOT be issued for any subsequent calendar year unless requested in writing.

Name and Mailing Address of Insureds:

Effective Date of this Certificate of Insurance: **August 1, 2000**

Wisconsin Electric Power Company  
231 West Michigan Street  
P. O. Box 2046  
Milwaukee, WI 53201

and

Nuclear Management Company LLC  
700 First Street  
Hudson, WI 54016

Certificate Number:

Effective Date of Certificate:

Limit of Liability:

ANI            N-19

**August 1, 1977**

**\$ 89,095,000\***

\*These limits are shared by all Certificates under the Master Policy of which each Certificate is a part and are subject to all of the provisions of such Policy and Certificate having reference thereto. Such limits may have been reduced by payment of claims or claims expenses.

Name and Address of Certificate Holder:

Location of the Nuclear Facility (Site Description):

U.S. Nuclear Regulatory Commission  
Mail Stop 12E4  
Washington, D.C. 20555

(See Next Page)

**THIS CERTIFICATE IS ISSUED AS A MATTER OF INFORMATION ONLY AND CONFERS NO RIGHTS UPON THE CERTIFICATE HOLDER.**

The insurance afforded by the policy is subject to the exclusions, conditions and other provisions of the policy. Neither this certificate nor any contract or other document with respect to which it is issued shall amend, extend or alter the coverage afforded by the policy.

Marsh USA Inc.

By: 

**July 12, 2000**  
Date Signed

**Norine Terry, Executive Secretary**  
Name and Title

Site Description

All real and personal property known as the Point Beach Nuclear Plant Unit Nos. 1 and 2:

(1) located within the plant peripheral property lines, including but not limited to the water intake pumphouse (including valve gallery and walkway), transmission substation, engineering building, training center, energy information center, site boundary control center, dry cask storage facility, steam generator storage building, miscellaneous storage buildings, gate houses, warehouses, transporter storage building, sewage treatment buildings, domestic water pumphouse, meteorological towers, emergency diesel generator building, combustion turbine building, security building, and main plant buildings;

(2) located in Lake Michigan, including the intake piping and rock crib located approximately 1,750 feet from shore;

on the western shore of Lake Michigan in the Town of Two Creeks, Manitowoc County, Wisconsin, as specifically shown in the attached reduced copy of the General Arrangement Plan prepared by Nuclear Mutual Limited, drawing number NML-PXX-034 dated June 1997, as revised January 1998; and the Bechtel site plan C-1 as marked with a heavy black line to indicate the "insurance boundary," which coincides with the plant property line and shore line, except for the inclusion of the rock crib and intake piping.

[illegible]

**SITE PLAN**

BECHTEL

1 1/2 MILE DIST. REV. 04/78

DATE: 04/78

BY: [Signature]

FOR: [Signature]

PROJECT: [Signature]

REVISIONS:

NO.	DATE	DESCRIPTION
1	04/78	Initial Issue
2	04/78	Revised
3	04/78	Revised
4	04/78	Revised
5	04/78	Revised
6	04/78	Revised
7	04/78	Revised
8	04/78	Revised
9	04/78	Revised
10	04/78	Revised

REFERENCE DRAWING'S

1. [Drawing Name]

2. [Drawing Name]

3. [Drawing Name]

4. [Drawing Name]

5. [Drawing Name]

6. [Drawing Name]

7. [Drawing Name]

8. [Drawing Name]

9. [Drawing Name]

10. [Drawing Name]

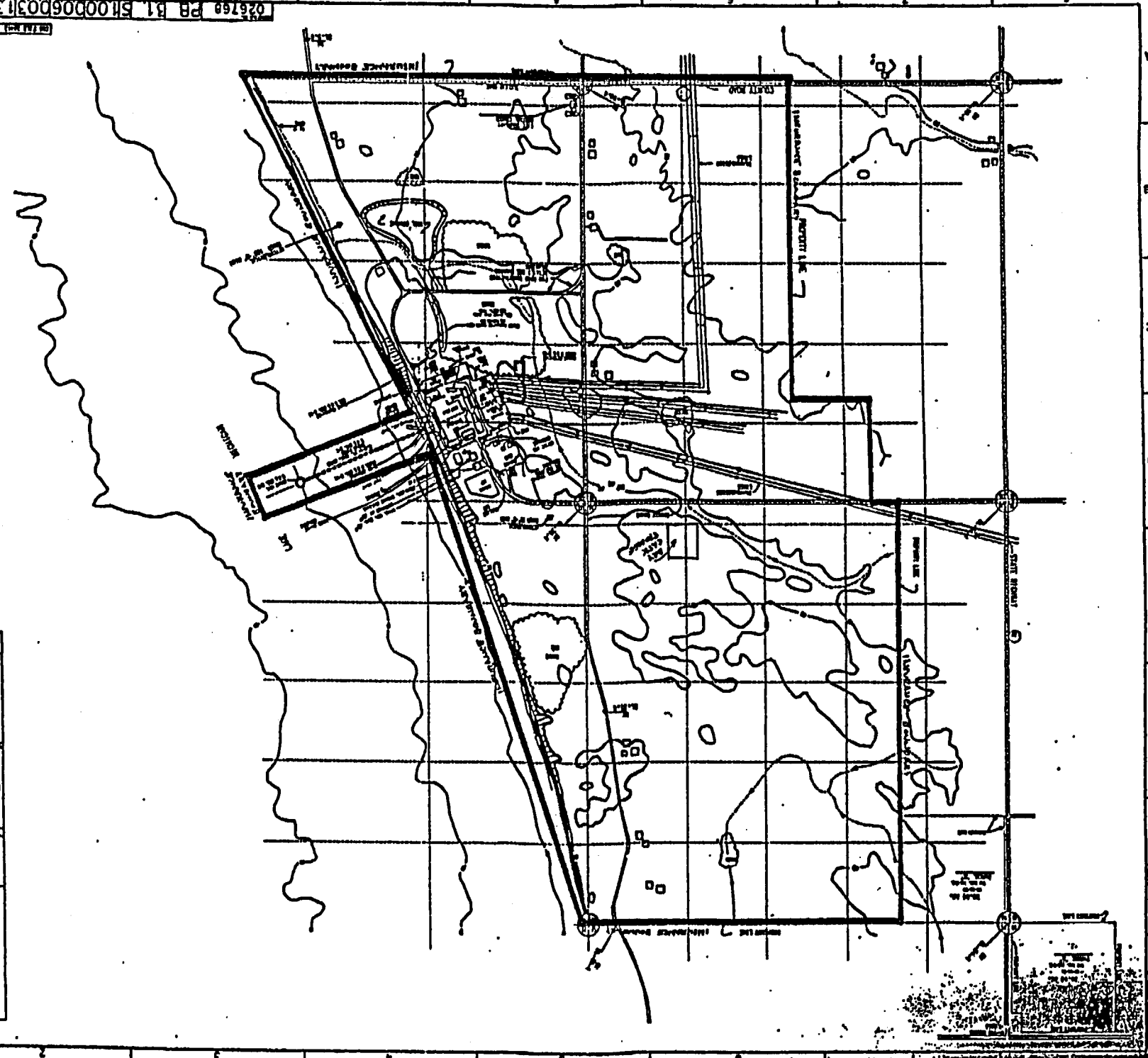
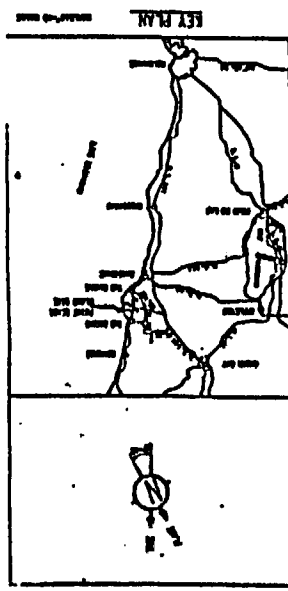

DATE: 04/78

BY: [Signature]

FOR: [Signature]

PROJECT: [Signature]

## CERTIFICATE OF NUCLEAR ENERGY LIABILITY INSURANCE (FACILITY FORM)

This is to certify that there is (are) in force as of the effective date of this Certificate, Nuclear Energy Liability Insurance (Facility Form) Policy(ies) issued by members of the American Nuclear Insurers as indicated (Companies), to the Insured named herein, with respect to the Nuclear Facility at the Location shown. If any such policy is canceled or otherwise terminated prior to the end of December 31st of the calendar year in which the Effective Date of this Certificate occurs, the Companies will endeavor to mail or deliver 20 days written notice thereof to the Certificate Holder and this Certificate shall thereupon terminate; but failure to mail or deliver such notice shall impose no obligation or liability of any kind upon the Companies or their agents or representatives. Otherwise this Certificate shall terminate as of the end of such December 31st. A Certificate will NOT be issued for any subsequent calendar year unless requested in writing.

Name and Mailing Address of Insured:

Effective Date of this Certificate: **August 1, 2000**

IES Utilities Inc., Central Iowa Power & Corn Belt Power Cooperative  
c/o Alliant Energy  
Risk Management Department  
Alliant Tower  
200 First Street SE  
P. O. Box 351  
Cedar Rapids, IA 52406-0351

and

Nuclear Management Company LLC  
700 First Street  
Hudson, WI 54016

Policy Issued by  
Members of:

Policy Number:

Policy Effective:

Limit of Liability:

ANI

NF-214

May 15, 1973

\$200,000,000

Name and Address of Certificate Holder:

U.S. Nuclear Regulatory Commission  
Mail Stop 12E4  
Washington, D.C. 20555

Location of the Nuclear Facility (Site Description):

All of the premises including the land and all buildings and structures known as the Duane Arnold Energy Center. The Duane Arnold Energy Center situated on a site of approximately five hundred (500) acres, is located on the western side of an North-South reach of the Cedar River approximately two and one-third (2 1/3) miles north-northeast of the village of Palo, Iowa.

THIS CERTIFICATE IS ISSUED AS A MATTER OF INFORMATION ONLY AND CONFERS NO RIGHTS UPON THE CERTIFICATE HOLDER.

The insurance afforded by the policy is subject to the exclusions, conditions and other provisions of the policy. Neither this certificate nor any contract or other document with respect to which it is issued shall amend, extend or alter the coverage afforded by the policy. Limits of Liability shown above may have been reduced by payment of claims or claims expenses.

Marsh USA Inc.

By:

*Norine Terry*

July 11, 2000

Date Signed

Norine Terry, Executive Secretary  
Name and Title

[Rev. 7/00]

## CERTIFICATE OF NUCLEAR ENERGY LIABILITY INSURANCE (FACILITY WORKER FORM)

This is to certify that there is in force as of the effective date of this Certificate of Insurance a Certificate to a Master Worker Policy (Nuclear Energy Liability Policy [Facility Worker Form]), issued by members of American Nuclear Insurers (Companies), to the Insured named herein, with respect to the Nuclear Facility at the Location shown. If such Certificate is canceled or otherwise terminated prior to the end of December 31st of the calendar year in which the Effective Date of this Certificate of Insurance occurs, the Companies will endeavor to mail or deliver 20 days written notice thereof to the Certificate Holder and this Certificate of Insurance shall thereupon terminate; but failure to mail or deliver such notice shall impose no obligation or liability of any kind upon the Companies or their agents or representatives. Otherwise this Certificate of Insurance shall terminate as of the end of such December 31st. A Certificate will NOT be issued for any subsequent calendar year unless requested in writing.

Name and Mailing Address of Insureds:

Effective Date of this Certificate of Insurance: August 1, 2000

IES Utilities Inc., Central Iowa Power & Corn Belt Power Cooperative  
c/o Alliant Energy  
Risk Management Department  
Alliant Tower  
200 First Street SE  
P. O. Box 351  
Cedar Rapids, IA 52406-0351

and

Nuclear Management Company LLC  
700 First Street  
Hudson, WI 54016

Certificate Number:

Effective Date of Certificate:

Limit of Liability:

ANI NW-593

January 1, 1998

\$ 200,000,000\*

\*These limits are shared by all Certificates under the Master Worker Policy of which each Certificate is a part and are subject to all of the provisions of such Policy and Certificate having reference thereto. Such limits may have been reduced by payment of claims or claims expenses.

Name and Address of Certificate Holder:

Location of the Nuclear Facility (Site Description):

U.S. Nuclear Regulatory Commission  
Mail Stop 12E4  
Washington, D.C. 20555

All of the premises including the land and all buildings and structures known as the Duane Arnold Energy Center. The Duane Arnold Energy Center situated on a site of approximately five hundred (500) acres, is located on the western side of an North-South reach of the Cedar River approximately two and one-third (2 1/3) miles north-northeast of the village of Palo, Iowa.

THIS CERTIFICATE IS ISSUED AS A MATTER OF INFORMATION ONLY AND CONFERS NO RIGHTS UPON THE CERTIFICATE HOLDER.

The insurance afforded by the policy is subject to the exclusions, conditions and other provisions of the policy. Neither this certificate nor any contract or other document with respect to which it is issued shall amend, extend or alter the coverage afforded by the policy.

Marsh USA Inc.

By: Norine Terry

July 12, 2000

Date Signed

Norine Terry, Executive Secretary  
Name and Title

[Rev. 07/00]

**CERTIFICATE OF  
NUCLEAR ENERGY LIABILITY INSURANCE (SECONDARY FINANCIAL PROTECTION FORM)**

This is to certify that there is in force as of the effective date of this Certificate of Insurance a Certificate to a Master Policy (Nuclear Energy Liability Policy [Secondary Financial Protection Form]), issued by members of American Nuclear Insurers (Companies), to the Insured named herein, with respect to the Nuclear Facility at the Location shown. If such Certificate is canceled or otherwise terminated prior to the end of December 31st of the calendar year in which the Effective Date of this Certificate of Insurance occurs, the Companies will endeavor to mail or deliver 20 days written notice thereof to the Certificate Holder and this Certificate of Insurance shall thereupon terminate; but failure to mail or deliver such notice shall impose no obligation or liability of any kind upon the Companies or their agents or representatives. Otherwise this Certificate of Insurance shall terminate as of the end of such December 31st. A Certificate will NOT be issued for any subsequent calendar year unless requested in writing.

Name and Mailing Address of Insureds:

Effective Date of this Certificate of Insurance: August 1, 2000

IES Utilities Inc., Central Iowa Power & Corn Belt Power Cooperative  
c/o Alliant Energy  
Risk Management Department  
Alliant Tower  
200 First Street SE  
P. O. Box 351  
Cedar Rapids, IA 52406-0351

and

Nuclear Management Company LLC  
700 First Street  
Hudson, WI 54016

Certificate Number:

Effective Date of Certificate:

Limit of Liability:

ANI N-50

August 1, 1977

\$ 88,095,000\*

\*These limits are shared by all Certificates under the Master Policy of which each Certificate is a part and are subject to all of the provisions of such Policy and Certificate having reference thereto. Such limits may have been reduced by payment of claims or claims expenses.

Name and Address of Certificate Holder:

Location of the Nuclear Facility (Site Description):

U.S. Nuclear Regulatory Commission  
Mail Stop 12E4  
Washington, D.C. 20555

All of the premises including the land and all buildings and structures known as the Duane Arnold Energy Center. The Duane Arnold Energy Center situated on a site of approximately five hundred (500) acres, is located on the western side of an North-South reach of the Cedar River approximately two and one-third (2 1/3) miles north-northeast of the village of Palo, Iowa.

THIS CERTIFICATE IS ISSUED AS A MATTER OF INFORMATION ONLY AND CONFERS NO RIGHTS UPON THE CERTIFICATE HOLDER.

The insurance afforded by the policy is subject to the exclusions, conditions and other provisions of the policy. Neither this certificate nor any contract or other document with respect to which it is issued shall amend, extend or alter the coverage afforded by the policy.

Marsh USA Inc.

By: Norine Terry

July 12, 2000  
Date Signed

Norine Terry, Executive Secretary  
Name and Title



**CERTIFICATE OF NUCLEAR ENERGY LIABILITY INSURANCE (FACILITY FORM)**

This is to certify that there is (are) in force as of the effective date of this Certificate, Nuclear Energy Liability Insurance (Facility Form) Policy(ies) issued by members of the American Nuclear Insurers as indicated (Companies), to the Insured named herein, with respect to the Nuclear Facility at the Location shown. If any such policy is cancelled or otherwise terminated prior to the end of December 31st of the calendar year in which the Effective Date of this Certificate occurs, the Companies will endeavor to mail or deliver 20 days written notice thereof to the Certificate Holder and this Certificate shall thereupon terminate; but failure to mail or deliver such notice shall impose no obligation or liability of any kind upon the Companies or their agents or representatives. Otherwise this Certificate shall terminate as of the end of such December 31st. A Certificate will NOT be issued for any subsequent calendar year unless requested in writing.

Name and Mailing Address of Insureds:

Effective Date of this Certificate: **August 1, 2000**

Northern States Power Company  
414 Nicollet Mall  
Minneapolis, MN 55401

and

Nuclear Management Company LLC  
700 First Street  
Hudson, WI 54016

Policy Issued by  
Members of:

Policy Number:

Policy Effective:

Limit of Liability:

ANI

NF-174

June 9, 1969

\$200,000,000

Name and Address of Certificate Holder:

U.S. Nuclear Regulatory Commission  
Mail Stop 12E4  
Washington, D.C. 20555

Location of the Nuclear Facility (Site Description):

All of the premises, including the land and all buildings and structures of Northern States Power Company's Monticello Nuclear Generating Plant, excluding the Training Center, which is located on the west bank of the Mississippi River approximately three (3) miles northwest of Monticello in Wright County, Minnesota.

**THIS CERTIFICATE IS ISSUED AS A MATTER OF INFORMATION ONLY AND CONFERS NO RIGHTS UPON THE CERTIFICATE HOLDER.**

The insurance afforded by the policy is subject to the exclusions, conditions and other provisions of the policy. Neither this certificate nor any contract or other document with respect to which it is issued shall amend, extend or alter the coverage afforded by the policy. Limits of Liability shown above may have been reduced by payment of claims or claims expenses.

Marsh USA Inc.

By: Norine Terry

July 11, 2000  
Date Signed

Norine Terry, Executive Secretary  
Name and Title

[Rev. 7/00]

## CERTIFICATE OF NUCLEAR ENERGY LIABILITY INSURANCE (FACILITY WORKER FORM)

This is to certify that there is in force as of the effective date of this Certificate of Insurance a Certificate to a Master Worker Policy (Nuclear Energy Liability Policy [Facility Worker Form]), issued by members of American Nuclear Insurers (Companies), to the Insured named herein, with respect to the Nuclear Facility at the Location shown. If such Certificate is canceled or otherwise terminated prior to the end of December 31st of the calendar year in which the Effective Date of this Certificate of Insurance occurs, the Companies will endeavor to mail or deliver 20 days written notice thereof to the Certificate Holder and this Certificate of Insurance shall thereupon terminate; but failure to mail or deliver such notice shall impose no obligation or liability of any kind upon the Companies or their agents or representatives. Otherwise this Certificate of Insurance shall terminate as of the end of such December 31st. A Certificate will NOT be issued for any subsequent calendar year unless requested in writing.

Name and Mailing Address of Insureds:

Effective Date of this Certificate of Insurance: August 1, 2000

Northern States Power Company  
414 Nicollet Mall  
Minneapolis, MN 55401

and

Nuclear Management Company LLC  
700 First Street  
Hudson, WI 54016

Certificate Number:

Effective Date of Certificate:

Limit of Liability:

ANI NW-564

January 1, 1998

\$ 200,000,000\*

\*These limits are shared by all Certificates under the Master Worker Policy of which each Certificate is a part and are subject to all of the provisions of such Policy and Certificate having reference thereto. Such limits may have been reduced by payment of claims or claims expenses.

Name and Address of Certificate Holder:

Location of the Nuclear Facility (Site Description):

U.S. Nuclear Regulatory Commission  
Mail Stop 12E4  
Washington, D.C. 20555

All of the premises, including the land and all buildings and structures of Northern States Power Company's Monticello Nuclear Generating Plant, excluding the Training Center, which is located on the west bank of the Mississippi River approximately three (3) miles northwest of Monticello in Wright County, Minnesota..

THIS CERTIFICATE IS ISSUED AS A MATTER OF INFORMATION ONLY AND CONFERS NO RIGHTS UPON THE CERTIFICATE HOLDER.

The insurance afforded by the policy is subject to the exclusions, conditions and other provisions of the policy. Neither this certificate nor any contract or other document with respect to which it is issued shall amend, extend or alter the coverage afforded by the policy.

Marsh USA Inc.

By: Norine Terry

July 12, 2000  
Date Signed

Norine Terry, Executive Secretary  
Name and Title

**CERTIFICATE OF  
NUCLEAR ENERGY LIABILITY INSURANCE (SECONDARY FINANCIAL PROTECTION FORM)**

This is to certify that there is in force as of the effective date of this Certificate of Insurance a Certificate to a Master Policy (Nuclear Energy Liability Policy [Secondary Financial Protection Form]), issued by members of American Nuclear Insurers (Companies), to the Insured named herein, with respect to the Nuclear Facility at the Location shown. If such Certificate is canceled or otherwise terminated prior to the end of December 31st of the calendar year in which the Effective Date of this Certificate of Insurance occurs, the Companies will endeavor to mail or deliver 20 days written notice thereof to the Certificate Holder and this Certificate of Insurance shall thereupon terminate; but failure to mail or deliver such notice shall impose no obligation or liability of any kind upon the Companies or their agents or representatives. Otherwise this Certificate of Insurance shall terminate as of the end of such December 31st. A Certificate will NOT be issued for any subsequent calendar year unless requested in writing.

Name and Mailing Address of Insureds:

Effective Date of this Certificate of Insurance: August 1, 2000

Northern States Power Company  
414 Nicollet Mall  
Minneapolis, MN 55401

and

Nuclear Management Company LLC  
700 First Street  
Hudson, WI 54016

Certificate Number:

Effective Date of Certificate:

Limit of Liability:

ANI N-17

August 1, 1977

\$ 89,095,000\*

\*These limits are shared by all Certificates under the Master Policy of which each Certificate is a part and are subject to all of the provisions of such Policy and Certificate having reference thereto. Such limits may have been reduced by payment of claims or claims expenses.

Name and Address of Certificate Holder:

Location of the Nuclear Facility (Site Description):

U.S. Nuclear Regulatory Commission  
Mail Stop 12E4  
Washington, D.C. 20555

All of the premises, including the land and all buildings and structures of Northern States Power Company's Monticello Nuclear Generating Plant, excluding the Training Center, which is located on the west bank of the Mississippi River approximately three (3) miles northwest of Monticello in Wright County, Minnesota..

THIS CERTIFICATE IS ISSUED AS A MATTER OF INFORMATION ONLY AND CONFERS NO RIGHTS UPON THE CERTIFICATE HOLDER.

The insurance afforded by the policy is subject to the exclusions, conditions and other provisions of the policy. Neither this certificate nor any contract or other document with respect to which it is issued shall amend, extend or alter the coverage afforded by the policy.

Marsh USA Inc.

By:



July 12, 2000  
Date Signed

Norine Terry, Executive Secretary  
Name and Title

**CERTIFICATE OF NUCLEAR ENERGY LIABILITY INSURANCE (FACILITY FORM)**

This is to certify that there is (are) in force as of the effective date of this Certificate, Nuclear Energy Liability Insurance (Facility Form) Policy(ies) issued by members of the American Nuclear Insurers as indicated (Companies), to the Insured named herein, with respect to the Nuclear Facility at the Location shown. If any such policy is cancelled or otherwise terminated prior to the end of December 31st of the calendar year in which the Effective Date of this Certificate occurs, the Companies will endeavor to mail or deliver 20 days written notice thereof to the Certificate Holder and this Certificate shall thereupon terminate; but failure to mail or deliver such notice shall impose no obligation or liability of any kind upon the Companies or their agents or representatives. Otherwise this Certificate shall terminate as of the end of such December 31st. A Certificate will NOT be issued for any subsequent calendar year unless requested in writing.

Name and Mailing Address of Insureds:

Effective Date of this Certificate: **August 1, 2000**

Northern States Power Company  
414 Nicollet Mall  
Minneapolis, MN 55401

and

Nuclear Management Company LLC  
700 First Street  
Hudson, WI 54016

Policy Issued by  
Members of:

Policy Number:

Policy Effective:

Limit of Liability:

ANI

NF-197

September 1, 1971

\$200,000,000

Name and Address of Certificate Holder:

U.S. Nuclear Regulatory Commission  
Mail Stop 12E4  
Washington, D.C. 20555

Location of the Nuclear Facility (Site Description):

All of the premises, including the land and all buildings and structures of Northern States Power Company's Prairie Island Nuclear Generating Plant, excluding the Training Center, said plant located on the west bank of the Mississippi River approximately six (6) miles northwest of the City of Red Wing in Goodhue County, Minnesota.

**THIS CERTIFICATE IS ISSUED AS A MATTER OF INFORMATION ONLY AND CONFERS NO RIGHTS UPON THE CERTIFICATE HOLDER.**

The insurance afforded by the policy is subject to the exclusions, conditions and other provisions of the policy. Neither this certificate nor any contract or other document with respect to which it is issued shall amend, extend or alter the coverage afforded by the policy. Limits of Liability shown above may have been reduced by payment of claims or claims expenses.

Marsh USA Inc.

By:



July 11, 2000  
Date Signed

Norine Terry, Executive Secretary  
Name and Title

[Rev. 7/00]

## CERTIFICATE OF NUCLEAR ENERGY LIABILITY INSURANCE (FACILITY WORKER FORM)

This is to certify that there is in force as of the effective date of this Certificate of Insurance a Certificate to a Master Worker Policy (Nuclear Energy Liability Policy [Facility Worker Form]), issued by members of American Nuclear Insurers (Companies), to the Insured named herein, with respect to the Nuclear Facility at the Location shown. If such Certificate is canceled or otherwise terminated prior to the end of December 31st of the calendar year in which the Effective Date of this Certificate of Insurance occurs, the Companies will endeavor to mail or deliver 20 days written notice thereof to the Certificate Holder and this Certificate of Insurance shall thereupon terminate; but failure to mail or deliver such notice shall impose no obligation or liability of any kind upon the Companies or their agents or representatives. Otherwise this Certificate of Insurance shall terminate as of the end of such December 31st. A Certificate will NOT be issued for any subsequent calendar year unless requested in writing.

Name and Mailing Address of Insureds:

Effective Date of this Certificate of Insurance: August 1, 2000

Northern States Power Company  
414 Nicollet Mall  
Minneapolis, MN 55401

and

Nuclear Management Company LLC  
700 First Street  
Hudson, WI 54016

Certificate Number:

Effective Date of Certificate:

Limit of Liability:

ANI NW-580

January 1, 1998

\$ 200,000,000\*

\*These limits are shared by all Certificates under the Master Worker Policy of which each Certificate is a part and are subject to all of the provisions of such Policy and Certificate having reference thereto. Such limits may have been reduced by payment of claims or claims expenses.

Name and Address of Certificate Holder:

Location of the Nuclear Facility (Site Description):

U.S. Nuclear Regulatory Commission  
Mail Stop 12E4  
Washington, D.C. 20555

All of the premises, including the land and all buildings and structures of Northern States Power Company's Prairie Island Nuclear Generating Plant, excluding the Training Center, said plant located on the west bank of the Mississippi River approximately six (6) miles northwest of the City of Red Wing in Goodhue County, Minnesota.

THIS CERTIFICATE IS ISSUED AS A MATTER OF INFORMATION ONLY AND CONFERS NO RIGHTS UPON THE CERTIFICATE HOLDER.

The insurance afforded by the policy is subject to the exclusions, conditions and other provisions of the policy. Neither this certificate nor any contract or other document with respect to which it is issued shall amend, extend or alter the coverage afforded by the policy.

Marsh USA Inc.

By: Norine Terry

July 12, 2000  
Date Signed

Norine Terry, Executive Secretary  
Name and Title

**CERTIFICATE OF  
NUCLEAR ENERGY LIABILITY INSURANCE (SECONDARY FINANCIAL PROTECTION FORM)**

This is to certify that there is in force as of the effective date of this Certificate of Insurance a Certificate to a Master Policy (Nuclear Energy Liability Policy [Secondary Financial Protection Form]), issued by members of American Nuclear Insurers (Companies), to the Insured named herein, with respect to the Nuclear Facility at the Location shown. If such Certificate is canceled or otherwise terminated prior to the end of December 31st of the calendar year in which the Effective Date of this Certificate of Insurance occurs, the Companies will endeavor to mail or deliver 20 days written notice thereof to the Certificate Holder and this Certificate of Insurance shall thereupon terminate; but failure to mail or deliver such notice shall impose no obligation or liability of any kind upon the Companies or their agents or representatives. Otherwise this Certificate of Insurance shall terminate as of the end of such December 31st. A Certificate will NOT be issued for any subsequent calendar year unless requested in writing.

Name and Mailing Address of Insureds:

Effective Date of this Certificate of Insurance: August 1, 2000

Northern States Power Company  
414 Nicollet Mall  
Minneapolis, MN 55401

and

Nuclear Management Company LLC  
700 First Street  
Hudson, WI 54016

Certificate Number:

Effective Date of Certificate:

Limit of Liability:

ANI N-36

August 1, 1977

\$ 89,095,000\*

\*These limits are shared by all Certificates under the Master Policy of which each Certificate is a part and are subject to all of the provisions of such Policy and Certificate having reference thereto. Such limits may have been reduced by payment of claims or claims expenses.

Name and Address of Certificate Holder:

U.S. Nuclear Regulatory Commission  
Mail Stop 12E4  
Washington, D.C. 20555

Location of the Nuclear Facility (Site Description):

All of the premises, including the land and all buildings and structures of Northern States Power Company's Prairie Island Nuclear Generating Plant, excluding the Training Center, said plant located on the west bank of the Mississippi River approximately six (6) miles northwest of the City of Red Wing in Goodhue County, Minnesota.

THIS CERTIFICATE IS ISSUED AS A MATTER OF INFORMATION ONLY AND CONFERS NO RIGHTS UPON THE CERTIFICATE HOLDER.

The insurance afforded by the policy is subject to the exclusions, conditions and other provisions of the policy. Neither this certificate nor any contract or other document with respect to which it is issued shall amend, extend or alter the coverage afforded by the policy.

Marsh USA Inc.

By: 

July 12, 2000  
Date Signed

Norine Terry, Executive Secretary  
Name and Title

**CERTIFICATE OF  
NUCLEAR ENERGY LIABILITY INSURANCE (SECONDARY FINANCIAL PROTECTION FORM)**

This is to certify that there is in force as of the effective date of this Certificate of Insurance a Certificate to a Master Policy (Nuclear Energy Liability Policy [Secondary Financial Protection Form]), issued by members of American Nuclear Insurers (Companies), to the Insured named herein, with respect to the Nuclear Facility at the Location shown. If such Certificate is canceled or otherwise terminated prior to the end of December 31st of the calendar year in which the Effective Date of this Certificate of Insurance occurs, the Companies will endeavor to mail or deliver 20 days written notice thereof to the Certificate Holder and this Certificate of Insurance shall thereupon terminate; but failure to mail or deliver such notice shall impose no obligation or liability of any kind upon the Companies or their agents or representatives. Otherwise this Certificate of Insurance shall terminate as of the end of such December 31st. A Certificate will NOT be issued for any subsequent calendar year unless requested in writing.

Name and Mailing Address of Insureds:

Effective Date of this Certificate of Insurance: August 1, 2000

Northern States Power Company  
414 Nicollet Mall  
Minneapolis, MN 55401

and

Nuclear Management Company LLC  
700 First Street  
Hudson, WI 54016

Certificate Number:

Effective Date of Certificate:

Limit of Liability:

ANI N-37

August 1, 1977

\$ 89,095,000\*

\*These limits are shared by all Certificates under the Master Policy of which each Certificate is a part and are subject to all of the provisions of such Policy and Certificate having reference thereto. Such limits may have been reduced by payment of claims or claims expenses.

Name and Address of Certificate Holder:

U.S. Nuclear Regulatory Commission  
Mail Stop 12E4  
Washington, D.C. 20555

Location of the Nuclear Facility (Site Description):

All of the premises, including the land and all buildings and structures of Northern States Power Company's Prairie Island Nuclear Generating Plant, excluding the Training Center, said plant located on the west bank of the Mississippi River approximately six (6) miles northwest of the City of Red Wing in Goodhue County, Minnesota.

THIS CERTIFICATE IS ISSUED AS A MATTER OF INFORMATION ONLY AND CONFERS NO RIGHTS UPON THE CERTIFICATE HOLDER.

The insurance afforded by the policy is subject to the exclusions, conditions and other provisions of the policy. Neither this certificate nor any contract or other document with respect to which it is issued shall amend, extend or alter the coverage afforded by the policy.

Marsh USA Inc.

By: Norine Terry

July 12, 2000  
Date Signed

Norine Terry, Executive Secretary  
Name and Title

**CERTIFICATE OF NUCLEAR ENERGY LIABILITY INSURANCE (FACILITY FORM)**

This is to certify that there is (are) in force as of the effective date of this Certificate, Nuclear Energy Liability Insurance (Facility Form) Policy(ies) issued by members of the American Nuclear Insurers as indicated (Companies), to the Insured named herein, with respect to the Nuclear Facility at the Location shown. If any such policy is canceled or otherwise terminated prior to the end of December 31st of the calendar year in which the Effective Date of this Certificate occurs, the Companies will endeavor to mail or deliver 20 days written notice thereof to the Certificate Holder and this Certificate shall thereupon terminate; but failure to mail or deliver such notice shall impose no obligation or liability of any kind upon the Companies or their agents or representatives. Otherwise this Certificate shall terminate as of the end of such December 31st. A Certificate will NOT be issued for any subsequent calendar year unless requested in writing.

Name and Mailing Address of Insured:

Wisconsin Public Service Corporation  
P. O. Box 19001  
Green Bay, WI 54307-9001

and

Nuclear Management Company LLC  
700 First Street  
Hudson, WI 54016

Effective Date of this Certificate: **August 1, 2000**

Policy Issued by  
Members of:

ANI

Policy Number:

NF-204

Policy Effective:

January 1, 1972

Limit of Liability:

\$200,000,000

Name and Address of Certificate Holder:

U.S. Nuclear Regulatory Commission  
Mail Stop 12E4  
Washington, D.C. 20555

Location of the Nuclear Facility (Site Description):

All premises including the land and all buildings and structures known as the Kewaunee Nuclear Power Plant and located on a site consisting of approximately 900 acres on the West shore of Lake Michigan, in the Town of Carlton, Kewaunee County, Wisconsin.

**THIS CERTIFICATE IS ISSUED AS A MATTER OF INFORMATION ONLY AND CONFERS NO RIGHTS UPON THE CERTIFICATE HOLDER.**

The insurance afforded by the policy is subject to the exclusions, conditions and other provisions of the policy. Neither this certificate nor any contract or other document with respect to which it is issued shall amend, extend or alter the coverage afforded by the policy. Limits of Liability shown above may have been reduced by payment of claims or claims expenses.

Marsh USA Inc.

By:



Norine Terry, Executive Secretary  
Name and Title

July 11, 2000  
Date Signed



## CERTIFICATE OF NUCLEAR ENERGY LIABILITY INSURANCE (FACILITY WORKER FORM)

This is to certify that there is in force as of the effective date of this Certificate of Insurance a Certificate to a Master Worker Policy (Nuclear Energy Liability Policy [Facility Worker Form]), issued by members of American Nuclear Insurers (Companies), to the Insured named herein, with respect to the Nuclear Facility at the Location shown. If such Certificate is canceled or otherwise terminated prior to the end of December 31st of the calendar year in which the Effective Date of this Certificate of Insurance occurs, the Companies will endeavor to mail or deliver 20 days written notice thereof to the Certificate Holder and this Certificate of Insurance shall thereupon terminate; but failure to mail or deliver such notice shall impose no obligation or liability of any kind upon the Companies or their agents or representatives. Otherwise this Certificate of Insurance shall terminate as of the end of such December 31st. A Certificate will NOT be issued for any subsequent calendar year unless requested in writing.

Name and Mailing Address of Insureds:

Effective Date of this Certificate of Insurance: August 1, 2000

Wisconsin Public Service Corporation  
P. O. Box 19001  
Green Bay, WI 54307-9001

and

Nuclear Management Company LLC  
700 First Street  
Hudson, WI 54016

Certificate Number:

Effective Date of Certificate:

Limit of Liability:

ANI NW-586

January 1, 1998

\$ 200,000,000\*

\*These limits are shared by all Certificates under the Master Worker Policy of which each Certificate is a part and are subject to all of the provisions of such Policy and Certificate having reference thereto. Such limits may have been reduced by payment of claims or claims expenses.

Name and Address of Certificate Holder:

Location of the Nuclear Facility (Site Description):

U.S. Nuclear Regulatory Commission  
Mail Stop 12E4  
Washington, D.C. 20555

All premises including the land and all buildings and structures known as the Kewaunee Nuclear Power Plant and located on a site consisting of approximately 900 acres on the West shore of Lake Michigan, in the Town of Carlton, Kewaunee County, Wisconsin.

THIS CERTIFICATE IS ISSUED AS A MATTER OF INFORMATION ONLY AND CONFERS NO RIGHTS UPON THE CERTIFICATE HOLDER.

The insurance afforded by the policy is subject to the exclusions, conditions and other provisions of the policy. Neither this certificate nor any contract or other document with respect to which it is issued shall amend, extend or alter the coverage afforded by the policy.

Marsh USA Inc.

By:

*Norine Terry*

July 12, 2000  
Date Signed

Norine Terry, Executive Secretary  
Name and Title

**CERTIFICATE OF  
NUCLEAR ENERGY LIABILITY INSURANCE (SECONDARY FINANCIAL PROTECTION FORM)**

This is to certify that there is in force as of the effective date of this Certificate of Insurance a Certificate to a Master Policy (Nuclear Energy Liability Policy Secondary Financial Protection Form)), issued by members of American Nuclear Insurers (Companies), to the Insured named herein, with respect to the Nuclear Facility at the Location shown. If such Certificate is canceled or otherwise terminated prior to the end of December 31st of the calendar year in which the Effective Date of this Certificate of Insurance occurs, the Companies will endeavor to mail or deliver 20 days written notice thereof to the Certificate Holder and this Certificate of Insurance shall thereupon terminate; but failure to mail or deliver such notice shall impose no obligation or liability of any kind upon the Companies or their agents or representatives. Otherwise this Certificate of Insurance shall terminate as of the end of such December 31st. A Certificate will NOT be issued for any subsequent calendar year unless requested in writing.

Name and Mailing Address of Insureds:

Effective Date of this Certificate of Insurance: August 1, 2000

Wisconsin Public Service Corporation  
P. O. Box 19001  
Green Bay, WI 54307-9001

and

Nuclear Management Company LLC  
700 First Street  
Hudson, WI 54016

Certificate Number:

Effective Date of Certificate:

Limit of Liability:

ANI N-44

August 1, 1977

\$ 89,095,000\*

\*These limits are shared by all Certificates under the Master Policy of which each Certificate is a part and are subject to all of the provisions of such Policy and Certificate having reference thereto. Such limits may have been reduced by payment of claims or claims expenses.

Name and Address of Certificate Holder:

Location of the Nuclear Facility (Site Description):

U.S. Nuclear Regulatory Commission  
Mail Stop 12E4  
Washington, D.C. 20555

All premises including the land and all buildings and structures known as the Kewaunee Nuclear Power Plant and located on a site consisting of approximately 900 acres on the West shore of Lake Michigan, in the Town of Carlton, Kewaunee County, Wisconsin.

**THIS CERTIFICATE IS ISSUED AS A MATTER OF INFORMATION ONLY AND CONFERS NO RIGHTS UPON THE CERTIFICATE HOLDER.**

The insurance afforded by the policy is subject to the exclusions, conditions and other provisions of the policy. Neither this certificate nor any contract or other document with respect to which it is issued shall amend, extend or alter the coverage afforded by the policy.

Marsh USA Inc.

By:

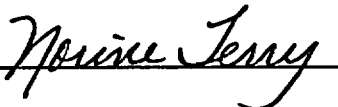

July 12, 2000

Date Signed

Norine Terry, Executive Secretary  
Name and Title

[Rev. 07/00]



NEIL

Nuclear Electric Insurance Limited Suite 1200  
1201 Market Street  
Wilmington, DE 19801  
U.S.A.

Tel  
302 888-3000  
Fax  
302 888-3007 Corporate  
302 573-2213 Finance  
302 888-3008 Insurance  
302 888-3095 Loss Control

July 11, 2000

Mr. Thomas J. Lewis  
Director, Administration  
Nuclear Management Company LLC  
700 First Street  
Hudson, WI 54016

Re: Certificates of Insurance

Dear Tom:

Per our telephone conversation of Monday, July 10, 2000, enclosed please find Certificates of Insurance for the following:

Facility	Licensee	Policy Number	Coverage Type
Duane Arnold	IES Utilities, Inc Et al.	P99-057 X99-020	Primary Property Damage Excess Property Damage
Monticello	Northern States Power Company	P00-050 BX00-002	Primary Property Damage Blanket Excess Property Damage
Prairie Island	Northern States Power Company	P00-051 BX00-002	Primary Property Damage Blanket Excess Property Damage
Kewaunee	Wisconsin Public Service Corp.	P00-056 X00-044	Primary Property Damage Excess Property Damage

The Certificate of Insurance for Point Beach was sent to you earlier at Mike Kaminski's request.

**Mr. Thomas J. Lewis**

**NEIL**

**Page Two**

**July 11, 2000**

**I trust that you will find the above and enclosed to be in order. If you have any questions, please do not hesitate to give me a call.**

**Sincerely,**



**Selester Robinson**

**Underwriter**

**(302) 573-2287**

**c: M. Anderson, NSP  
D. Nalepka, WPSC  
H. Pickerl, Marsh  
D. Sjulín, Alliant**



NEIL

Nuclear Electric Insurance Limited Suite 1200  
1201 Market Street  
Wilmington, DE 19801  
U.S.A.

Tel  
302 888-3000  
Fax  
302 888-3007 Corporate  
302 573-2213 Finance  
302 888-3008 Insurance  
302 888-3095 Loss Control

### CERTIFICATE OF INSURANCE

**ISSUED TO:** U. S. Nuclear Regulatory Commission  
**ADDRESS:** Washington, DC 20555  
Attn: Brian Sheron, Acting Director of Nuclear Reactor Regulations

**THIS IS TO CERTIFY** that insurance has been effected with NUCLEAR ELECTRIC INSURANCE LIMITED, 1201 Market Street, Suite 1200, Wilmington, Delaware 19801, under Policy No. P99-057 as follows:

**MEMBER INSURED:** IES UTILITIES, INC.  
**ADDRESS:** 200 First Street, S.E.  
Edar Rapids, Iowa 52401  
**PROPERTY INSURED:** Duane Arnold Nuclear Station  
**COVERAGE:** Primary Property and Decontamination Liability Insurance Policy  
**AMOUNT OF INSURANCE:** \$500,000,000  
**INSUREDS:** IES Utilities Inc. and allied and affiliated or subsidiary corporations, concerns, and organizations now, heretofore, and hereafter owned, operated, organized or acquired by IES Utilities, Inc., Arnold Fuel, Inc., The First National Bank of Chicago, Central Iowa Power Cooperative, Corn Belt Power Cooperative, Interstate Energy Corporation dba Alliant Corporation, as their interest may appear.  
  
**Additional Insured:** Alliant Energy Corporation and Nuclear Management Company LLC as their interest may appear.  
**POLICY TERM:** 12:01 a.m. on October 1, 1999 to 12:01 a.m. on October 1, 2000,  
Standard time in Hamilton, Bermuda.

**LOSS PAYEE CLAUS**

- A. Expenses covered under Section I.A.2 shall be adjusted with the Member Insured and payable to:**

**IES UTILITIES INC.**

The Member Insureds may, by written notice to the Insurer, designate other payees.

- B. All other covered Losses shall be adjusted with the Member Insured and payable to:**

**IES UTILITIES INC.**

The Member Insureds may, by written notice to the Insurer, designate other payees.

This Certificate is not transferable and may be cancelled by NUCLEAR ELECTRIC INSURANCE LIMITED by giving 60 days written notice to the party to whom this Certificate is issued prior to cancellation of the insurance described herein, unless specifically provided for otherwise under the Terms, Conditions and Exceptions of the Policy.

THIS CERTIFICATE is for information only; it is not a contract of insurance but attests that a policy as numbered herein, and as it stands at the date of this Certificate, has been issued by the Company. Said policy is subject to change by endorsement and cancellation in accordance with its terms.

**EFFECTIVE DATE OF THIS CERTIFICATE:** August 1, 2000

**CERTIFICATE EXPIRES:** October 1, 2000 unless cancelled sooner.

Signed by:

NUCLEAR ELECTRIC INSURANCE LIMITED

*Pat Figorito*

Patrick R. Figorito, Vice President-Underwriting



NEIL

Nuclear Electric Insurance Limited Suite 1200  
1201 Market Street  
Wilmington, DE 19801  
U.S.A.

Tel  
302 888-3000  
Fax  
302 888-3007 Corporate  
302 573-2213 Finance  
302 888-3008 Insurance  
302 888-3095 Loss Control

**CERTIFICATE OF INSURANCE**

**ISSUED TO:** U. S. Nuclear Regulatory Commission  
**ADDRESS:** Washington, DC 20555  
Attn: Brian Sheron, Acting Director of Nuclear Reactor Regulations

**THIS IS TO CERTIFY** that insurance has been effected with NUCLEAR ELECTRIC INSURANCE LIMITED, 1201 Market Street, Suite 1200, Wilmington, Delaware 19801, under Policy No. P99-057 as follows:

**MEMBER INSURED:** IES UTILITIES, INC.  
**ADDRESS:** 200 First Street, S.E.  
Edar Rapids, Iowa 52401  
**PROPERTY INSURED:** Duane Arnold Nuclear Station  
**COVERAGE:** Primary Property and Decontamination Liability Insurance Policy  
**AMOUNT OF INSURANCE:** \$1,400,000,000  
**INSUREDS:** See Schedule Attached  
**POLICY TERM:** 12:01 a.m. on October 1, 1999 to 12:01 a.m. on October 1, 2000,  
Standard time in Hamilton, Bermuda.  
**LOSS PAYEE CLAUS** A Expenses covered under the Nuclear Liability Coverage  
(paragraph V.1(a)) shall be adjusted with the Member Insured  
and payable to:

IES Utilities Inc.

The Member Insured may, by written notice to the Insurer,  
designate other payees.

B. The expenses covered under the Debris Removal and Decontamination Coverage (paragraph V.1(b)), the losses covered under the Property Damage Coverage (paragraph V.1(c)), and the losses covered under the Functional Total Loss Coverage (paragraph V.2(a)) shall be adjusted with the Member Insured and payable to:

IES Utilities Inc.

The Member Insured may, by written notice to the Insurer, designate other payees.

C. Expenses covered under the Decommissioning Liability Coverages (subsection VI.) shall be adjusted with the Member

Duane Arnold Energy Center Decommissioning Trust Fund

The Member Insured may, by written notice to the Insurer, designate other payees.

This Certificate is not transferable and may be cancelled by NUCLEAR ELECTRIC INSURANCE LIMITED by giving 60 days written notice to the party to whom this Certificate is issued prior to cancellation of the insurance described herein, unless specifically provided for otherwise under the Terms, Conditions and Exceptions of the Policy.

THIS CERTIFICATE is for information only; it is not a contract of insurance but attests that a policy as numbered herein, and as it stands at the date of this Certificate, has been issued by the Company. Said policy is subject to change by endorsement and cancellation in accordance with its terms.

EFFECTIVE DATE OF THIS CERTIFICATE: August 1, 2000

CERTIFICATE EXPIRES: October 1, 2000 unless cancelled sooner.

Signed by:  
NUCLEAR ELECTRIC INSURANCE LIMITED

*Pat Figorito*

Patrick R. Figorito, Vice President-Underwriting



**SCHEDULE NO. 1  
ATTACHING TO AND FORMING A PART OF  
POLICY NO: X99-020**

**Decontamination:**

**IES Utilities Inc., and allied and affiliated or subsidiary corporations, concerns, and organizations now heretofore and hereafter owned, operated, organized or acquired by IES Utilities Inc., Central Iowa Power Cooperative, and Corn Belt Power Cooperative as their interests may appear.**

**Excess Property Coverage:**

**IES Utilities Inc. and allied and affiliated or subsidiary corporations, concerns and organizations now heretofore and hereafter owned, operated, organized or acquired by IES Utilities Inc., Central Iowa Power Cooperative, Corn Belt Power Cooperative, First National Bank of Chicago as Trustee, Rural Electrification Administration and National Rural Utilities Cooperative Finance Corporation as their interests may appear.**

**Additional Insured:   Alliant Energy Corporation and Nuclear Management Company LLC as their interest may appear.**

**THE REMAINDER OF THIS PAGE IS LEFT BLANK INTENTIONALLY.**



NEIL

Nuclear Electric Insurance Limited Suite 1200  
1201 Market Street  
Wilmington, DE 19801  
U.S.A.

Tel  
302 888-3000  
Fax  
302 888-3007 Corporate  
302 573-2213 Finance  
302 888-3008 Insurance  
302 888-3095 Loss Control

### **CERTIFICATE OF INSURANCE**

**ISSUED TO:** U. S. Nuclear Regulatory Commission

**ADDRESS:** Washington, DC 20555  
Attn: Brian Sheron, Acting Director of Nuclear Reactor Regulations

**THIS IS TO CERTIFY** that insurance has been effected with NUCLEAR ELECTRIC INSURANCE LIMITED, 1201 Market Street, Suite 1200, Wilmington, Delaware 19801, under Policy No. P00-051 as follows:

**MEMBER INSURED:** NORTHERN STATES POWER COMPANY

**ADDRESS:** 414 Nicollet Mall  
Minneapolis, Minnesota 55401

**PROPERTY INSURED:** Prairie Island Nuclear Station

**COVERAGE:** Primary Property and Decontamination Liability Insurance Policy

**AMOUNT OF INSURANCE:** \$500,000,000

**INSUREDS:** Northern States Power Company and Nuclear Management Company LLC

**POLICY TERM:** 12:01 a.m. on April 1, 2000 to 12:01 a.m. on April 1, 2001,  
Standard time in Hamilton, Bermuda.

**LOSS PAYEE CLAUSE:** A. Expenses covered under Section I.A.2 shall be adjusted with  
the Member Insured and payable to:

Northern States Power Company

The Member Insureds may, by written notice to the Insurer,  
designate other payees.

- B. All other covered Losses shall be adjusted with the Member Insured and payable to:

Northern States Power Company, Harris Trust and Savings, trustees or mortgagees, First Trust Company of St. Paul and the City of Red Wing, all as their respective interests may appear and National City Bank, Kentucky, but only with respect to equipment leased under the master lease agreement for computer equipment dated April 26, 1989.

The Member Insureds may, by written notice to the Insurer, designate other payees.

This Certificate is not transferable and may be cancelled by NUCLEAR ELECTRIC INSURANCE LIMITED by giving 60 days written notice to the party to whom this Certificate is issued prior to cancellation of the insurance described herein, unless specifically provided for otherwise under the Terms, Conditions and Exceptions of the Policy.

THIS CERTIFICATE is for information only; it is not a contract of insurance but attests that a policy as numbered herein, and as it stands at the date of this Certificate, has been issued by the Company. Said policy is subject to change by endorsement and cancellation in accordance with its terms.

EFFECTIVE DATE OF THIS CERTIFICATE: August 1, 2000

CERTIFICATE EXPIRES: April 1, 2001 unless cancelled sooner.

Signed by:  
NUCLEAR ELECTRIC INSURANCE LIMITED

*Pat Figorito*

Patrick R. Figorito, Vice President-Underwriting



NEIL

Nuclear Electric Insurance Limited Suite 1200  
1201 Market Street  
Wilmington, DE 19801  
U.S.A.

Tel  
302 888-3000  
Fax  
302 888-3007 Corporate  
302 573-2213 Finance  
302 888-3008 Insurance  
302 888-3095 Loss Control

### **CERTIFICATE OF INSURANCE**

**ISSUED TO:** U. S. Nuclear Regulatory Commission

**ADDRESS:** Washington, DC 20555  
Attn: Brian Sheron, Acting Director of Nuclear Reactor Regulations

**THIS IS TO CERTIFY** that insurance has been effected with NUCLEAR ELECTRIC INSURANCE LIMITED, 1201 Market Street, Suite 1200, Wilmington, Delaware 19801, under Policy No. P00-050 as follows:

**MEMBER INSURED:** NORTHERN STATES POWER COMPANY

**ADDRESS:** 414 Nicollet Mall  
Minneapolis, Minnesota 55401

**PROPERTY INSURED:** Monticello Nuclear Station

**COVERAGE:** Primary Property and Decontamination Liability Insurance Policy

**AMOUNT OF INSURANCE:** \$500,000,000

**INSUREDS:** Northern States Power Company and Nuclear Management Company LLC

**POLICY TERM:** 12:01 a.m. on April 1, 2000 to 12:01 a.m. on April 1, 2001,  
Standard time in Hamilton, Bermuda.

**LOSS PAYEE CLAUSE:** A. Expenses covered under Section I.A.2 shall be adjusted  
with the Member Insured and payable to:

Northern States Power Company

The Member Insureds may, by written notice to the Insurer, designate other payees.

- B. All other covered Losses shall be adjusted with the Member Insured and payable to:

Northern States Power Company, Harris Trust and Savings, trustees or mortgagees, and Eaton Financial Corporation, as their respective interests may appear.

The Member Insureds may, by written notice to the Insurer, designate other payees.

This Certificate is not transferable and may be cancelled by NUCLEAR ELECTRIC INSURANCE LIMITED by giving 60 days written notice to the party to whom this Certificate is issued prior to cancellation of the insurance described herein, unless specifically provided for otherwise under the Terms, Conditions and Exceptions of the Policy.

THIS CERTIFICATE is for information only; it is not a contract of insurance but attests that a policy as numbered herein, and as it stands at the date of this Certificate, has been issued by the Company. Said policy is subject to change by endorsement and cancellation in accordance with its terms.

EFFECTIVE DATE OF THIS CERTIFICATE: August 1, 2000

CERTIFICATE EXPIRES: April 1, 2001 unless cancelled sooner.

Signed by:

NUCLEAR ELECTRIC INSURANCE LIMITED

*Pat Figorito*

Patrick R. Figorito, Vice President-Underwriting



NEIL

Nuclear Electric Insurance Limited Suite 1200  
1201 Market Street  
Wilmington, DE 19801  
U.S.A.

Tel  
302 888-3000  
Fax  
302 888-3007 Corporate  
302 573-2213 Finance  
302 888-3008 Insurance  
302 888-3095 Loss Control

### **CERTIFICATE OF INSURANCE**

**ISSUED TO:** U. S. Nuclear Regulatory Commission

**ADDRESS:** Washington, DC 20555  
Attn: Brian Sheron, Acting Director of Nuclear Reactor Regulations

**THIS IS TO CERTIFY** that insurance has been effected with NUCLEAR ELECTRIC INSURANCE LIMITED, 1201 Market Street, Suite 1200, Wilmington, Delaware 19801, under Policy No. BX00-002 as follows:

**MEMBER INSURED:** NORTHERN STATES POWER COMPANY

**ADDRESS:** 414 Nicollet Mall  
Minneapolis, Minnesota 55401

**PROPERTY INSURED:** Monticello and Prairie Island Nuclear Stations

**COVERAGE:** Blanket Limit Decontamination Liability,  
Decommissioning Liability and Excess Property Insurance Policy

**AMOUNT OF INSURANCE:** \$1,000,000,000

**INSUREDS:** Northern States Power Company and Nuclear Management Company LLC

**POLICY TERM:** 12:01 a.m. on April 1, 2000 to 12:01 a.m. on April 1, 2001,  
Standard time in Hamilton, Bermuda.

**LOSS PAYEE CLAUSE:** A Expenses covered under the Nuclear Liability Coverage (paragraph V.1(a)) shall be adjusted with the Member Insured and payable to:

Northern States Power Company

The Member Insured may, by written notice to the Insurer, designate other payees.

B. The expenses covered under the Debris Removal and Decontamination Coverage (paragraph V.1(b)), the losses covered under the Property Damage Coverage (paragraph V.1(c)), and the losses covered under the Functional Total Loss Coverage (paragraph V.2(a)) shall be adjusted with the Member Insured and payable to:

Expenses, if any, covered under the Debris Removal and Decontamination Coverage (paragraph V.1(b)) shall be payable to Northern States Power Company:

Loss, if any, covered under the Property Damage Coverage (paragraph V.1(c)) and the Functional Total Loss Coverage (paragraph V.2(a)) shall be payable to Northern States Power Company and Harris Trust and Savings, trustees, or mortgagees (Loss Payee) as their respective interests may appear.

The Member Insured may, by written notice to the Insurer, designate other payees.

C. Expenses covered under the Decommissioning Liability Coverage (subsection VI.1) shall be adjusted with the Member Insured and payable to:

Northern States Power Company's Decommissioning Trust Fund

The Member Insured may, by written notice to the Insurer, designate other payees.

This Certificate is not transferable and may be cancelled by NUCLEAR ELECTRIC INSURANCE LIMITED by giving 60 days written notice to the party to whom this Certificate is issued prior to cancellation of the insurance described herein, unless specifically provided for otherwise under the Terms, Conditions and Exceptions of the Policy.

THIS CERTIFICATE is for information only; it is not a contract of insurance but attests that a policy as numbered herein, and as it stands at the date of this Certificate, has been issued by the Company. Said policy is subject to change by endorsement and cancellation in accordance with its terms.

EFFECTIVE DATE OF THIS CERTIFICATE: August 1, 2000

CERTIFICATE EXPIRES: April 1, 2001 unless cancelled sooner.

Signed by:

NUCLEAR ELECTRIC INSURANCE LIMITED

*Pat Figorito*

Patrick R. Figorito, Vice President-Underwriting



NEIL

Nuclear Electric Insurance Limited Suite 1200  
1201 Market Street  
Wilmington, DE 19801  
U.S.A.

Tel  
302 888-3000  
Fax  
302 888-3007 Corporate  
302 573-2213 Finance  
302 888-3008 Insurance  
302 888-3095 Loss Control

### **CERTIFICATE OF INSURANCE**

**ISSUED TO:** U. S. Nuclear Regulatory Commission

**ADDRESS:** Washington, DC 20555  
Attn: Brian Sheron, Acting Director of Nuclear Reactor Regulations

**THIS IS TO CERTIFY** that insurance has been effected with NUCLEAR ELECTRIC INSURANCE LIMITED, 1201 Market Street, Suite 1200, Wilmington, Delaware 19801, under Policy No. P00-056 as follows:

**MEMBER INSURED:** WISCONSIN PUBLIC SERVICE CORPORATION

**ADDRESS:** P.O. Box 19001  
Green Bay, Wisconsin 54307-9001

**MEMBER INSURED:** WISCONSIN POWER & LIGHT COMPANY

**ADDRESS:** 222 West Washington Avenue  
Madison, Wisconsin 53703

**MEMBER INSURED:** MADISON GAS & ELECTRIC COMPANY

**ADDRESS:** P.O. Box 1231  
Madison, Wisconsin 53701-1231

**PROPERTY INSURED:** Kewaunee Nuclear Station

**COVERAGE:** Primary Property and Decontamination Liability Insurance Policy

**AMOUNT OF INSURANCE:** \$500,000,000

**INSUREDS:** Wisconsin Public Service Corporation, Wisconsin Power and Light Company, Madison Gas and Electric Company, Nuclear Management Company LLC, any subsidiaries or affiliates now in being or hereafter acquired, organized or controlled, contractors or sub-contractors as their respective interest may appear.



**POLICY TERM:** 12:01 a.m. on April 1, 2000 to 12:01 a.m. on April 1, 2001,  
Standard time in Hamilton, Bermuda.

**LOSS PAYEE CLAUSE:** A. Expenses covered under Section I.A.2 shall be adjusted  
with the Member Insured and payable to:

Wisconsin Public Service Corporation, Wisconsin Power & Light  
Company and Madison Gas & Electric Company as their interest  
may appear

The Member Insureds may, by written notice to the Insurer,  
designate other payees.

B. All other covered Losses shall be adjusted with the  
Member Insured and payable to:

See attached Schedule

The Member Insureds may, by written notice to the Insurer,  
designate other payees.

This Certificate is not transferable and may be cancelled by NUCLEAR ELECTRIC INSURANCE  
LIMITED by giving 60 days written notice to the party to whom this Certificate is issued prior to  
cancellation of the insurance described herein, unless specifically provided for otherwise under the  
Terms, Conditions and Exceptions of the Policy.

THIS CERTIFICATE is for information only; it is not a contract of insurance but attests that a policy  
as numbered herein, and as it stands at the date of this Certificate, has been issued by the Company.  
Said policy is subject to change by endorsement and cancellation in accordance with its terms.

**EFFECTIVE DATE OF THIS CERTIFICATE:** August 1, 2000

**CERTIFICATE EXPIRES:** April 1, 2001 unless cancelled sooner.

Signed by:  
NUCLEAR ELECTRIC INSURANCE LIMITED

*Pat Figorito*

Patrick R. Figorito, Vice President-Underwriting

**SCHEDULE ATTACHING TO AND FORMING PART OF  
POLICY NO. P00-056**

**Loss Payee Clause**

All other covered Losses shall be adjusted with Wisconsin Public Service Corporation and payable to Wisconsin Public Service Corporation, Wisconsin Power and Light Company, and Madison Gas and Electric Company as their interests may appear, except that if in the adjustment of a particular loss from damage to the property of the insured which is subject to the lien of the mortgage of Wisconsin Public Service Corporation dated 1941 or the lien of the mortgage of Wisconsin Power and Light or the lien of the mortgage of Madison Gas & Electric Company dated January 1, 1946, as amended and supplemented, the loss proceeds payable in respect of such mortgaged property and all other contributing insurance aggregate more than, in the case of Wisconsin Public Service Corporation Five Hundred Thousand Dollars (\$500,000), or in the case of Wisconsin Power and Light Ten Thousand Dollars (\$10,000), or in the case of Madison Gas & Electric Company Fifty Thousand Dollars (\$50,000), such proceeds shall be payable to Wisconsin Public Service Corporation, Wisconsin Power and Light Company, and Madison Gas and Electric Company as their interests may appear, and Firststar Trust Corporation, Lewis Center, 4th Floor, 615 East Michigan Avenue, Milwaukee, Wisconsin 53201, Trustees under all of said mortgages and draft in payment thereof payable to the Trustees shall be delivered to Wisconsin Public Service Corporation for transmittal to such Trustees. The receipt of such loss payment in accordance with the above shall constitute a release in full of all liability with respect to such loss.



NEIL

Nuclear Electric Insurance Limited Suite 1200  
1201 Market Street  
Wilmington, DE 19801  
U.S.A.  
  
Tel  
302 888-3000  
Fax  
302 888-3007 Corporate  
302 573-2213 Finance  
302 888-3008 Insurance  
302 888-3095 Loss Control

**CERTIFICATE OF INSURANCE**

**ISSUED TO:** U. S. Nuclear Regulatory Commission

**ADDRESS:** Washington, DC 20555  
Attn: Brian Sheron, Acting Director of Nuclear Reactor Regulations

**THIS IS TO CERTIFY** that insurance has been effected with NUCLEAR ELECTRIC INSURANCE LIMITED, 1201 Market Street, Suite 1200, Wilmington, Delaware 19801, under Policy No. X00-044 as follows:

**MEMBER INSURED:** WISCONSIN PUBLIC SERVICE CORPORATION

**ADDRESS:** P.O. Box 19001  
Green Bay, Wisconsin 54307-9001

**MEMBER INSURED:** WISCONSIN POWER & LIGHT COMPANY

**ADDRESS:** 222 West Washington Avenue  
Madison, Wisconsin 53703

**MEMBER INSURED:** MADISON GAS & ELECTRIC COMPANY

**ADDRESS:** P.O. Box 1231  
Madison, Wisconsin 53701-1231

**PROPERTY INSURED:** Kewaunee Nuclear Station

**COVERAGE:** Decontamination Liability, Decommissioning Liability  
And Excess Property Insurance Policy

**AMOUNT OF INSURANCE:** \$1,300,000,000

**INSURED:** Wisconsin Public Service Corporation, Wisconsin Power and Light Company, Madison Gas and Electric Company, Nuclear Management Company LLC, any subsidiaries or affiliates now in being or hereafter acquired, organized or controlled, contractors or sub-contractors as their respective interest may appear.

**POLICY TERM:**

12:01 a.m. on April 1, 2000 to 12:01 a.m. on April 1, 2001,  
Standard time in Hamilton, Bermuda.

**LOSS PAYEE CLAUSE:**

A. Expenses under the Nuclear covered Liability Coverage (paragraph V.1(a)) shall be adjusted with the Member Insured and payable to:

See Attached Schedule

The Member Insured may, by written notice to the Insurer, designate other payees.

B. The expenses covered under the Debris Removal and Decontamination Coverage (paragraph V.1(b)), the losses covered under the Property Damage Coverage (paragraph V.1(c)), and the losses covered under the Functional Total Loss Coverage (paragraph V.2(a)) shall be adjusted with the Member Insured and payable to:

See Attached Schedule

The Member Insured may, by written notice to the Insurer, designate other payees.

C. Expenses covered under the Decommissioning Liability Coverage (subsection VI.1) shall be adjusted with the Member Insured and payable to:

See Attached Schedule

The Member Insured may, by written notice to the Insurer, designate other payees.

This Certificate is not transferable and may be cancelled by NUCLEAR ELECTRIC INSURANCE LIMITED by giving 60 days written notice to the party to whom this Certificate is issued prior to cancellation of the insurance described herein, unless specifically provided for otherwise under the Terms, Conditions and Exceptions of the Policy.

**THIS CERTIFICATE** is for information only; it is not a contract of insurance but attests that a policy as numbered herein, and as it stands at the date of this Certificate, has been issued by the Company. Said policy is subject to change by endorsement and cancellation in accordance with its terms.

**EFFECTIVE DATE OF THIS CERTIFICATE:** August 1, 2000

**CERTIFICATE EXPIRES:** April 1, 2001 unless cancelled sooner.

Signed by:

**NUCLEAR ELECTRIC INSURANCE LIMITED**

*Pat Figorito*

Patrick R. Figorito, Vice President-Underwriting

**SCHEDULE NO. 1**  
**ATTACHING TO AND FORMING PART OF POLICY NO. X00-044**

**Loss Payee Clause**

A. Expenses covered under the Nuclear Liability Coverage (paragraph V.1 (a)) shall be adjusted with Wisconsin Public Service Corporation and payable to Wisconsin Public Service Corporation, Wisconsin Power & Light Company and Madison Gas & Electric Company as their interest may appear, whose receipt shall constitute a release in full of all liability with respect to such payment.

B. The expenses covered under the Debris Removal and Decontamination Coverage (paragraph V.1 (b)), the losses covered under the Property Damage Coverage (paragraph V.1 (c)) and the losses covered under the Functional Total Loss Coverage (paragraph V.2(a)) shall be adjusted with Wisconsin Public Service Corporation and payable to Wisconsin Public Service Corporation, Wisconsin Power and Light Company, and Madison Gas and Electric Company as their interests may appear, except that if in the adjustment of a particular loss from damage to the property of the insured which is subject to the lien of the mortgage of Wisconsin Public Service Corporation dated 1941 or the lien of the mortgage of Wisconsin Power and Light or the lien of the mortgage of Madison Gas & Electric Company dated January 1, 1946, as amended and supplemented, the loss proceeds payable in respect of such mortgaged property and all other contributing insurance aggregate more than, in the case of Wisconsin Public Service Corporation Five Hundred Thousand Dollars (\$500,000), or in the case of Wisconsin Power and Light Ten Thousand Dollars (\$10,000), or in the case of Madison Gas & Electric Company Fifty Thousand Dollars (\$50,000) such proceeds shall be payable to Wisconsin Public Service Corporation, Wisconsin Power and Light Company, and Madison Gas and Electric Company as their interests may appear, and Firststar Trust Company, Lewis Center, 4th Floor, 615 East Michigan Avenue, Milwaukee, Wisconsin 53201, Trustees under all said mortgages and draft in payment thereof payable to the Trustees shall be delivered to Wisconsin Public Service Corporation for transmittal to such Trustees. The receipt of such loss payment in accordance with the above shall constitute a release in full of all liability with respect to such loss.

**C. Expenses covered under the Decommissioning Liability Coverage (subsection VI.1) shall be adjusted with Wisconsin Public Service Corporation and payable to the Decommissioning Trust Funds of:**

- a) Wisconsin Public Service Corporation**
- b) Wisconsin Power & Light Company**
- c) Madison Gas & Electric Company**

**in the proportion their respective Decommissioning Shortfalls, as defined in this Policy, bear to the Total Decommissioning Shortfall, limited to their proportionate shares as designated in Item 1 of the Declarations. Receipt of such payment shall constitute a release in full of all liability with respect to such payment.**

**THE REMAINDER OF THIS PAGE IS LEFT BLANK INTENTIONALLY.**



Nuclear Electric Insurance Limited Suite 1200  
1201 Market Street  
Wilmington, DE 19801  
U.S.A.

Tel  
302 888-3000  
Fax  
302 888-3007 Corporate  
302 573-2213 Finance  
302 888-3008 Insurance  
302 888-3095 Loss Control

July 6, 2000

Mr. Tom Lewis  
Director – Administration  
Nuclear Management Company, LLC  
700 First Street  
Hudson, WI 54016

Re: Point Beach Nuclear Station  
Certificates of Insurance

Dear Mr. Lewis:

Per Mike Kaminski, Wisconsin Electric Power Company, enclosed please find the Certificates of Insurance that he requested. We will forward the endorsements adding Nuclear Management Company, LLC as a Named Insured on their Primary and Excess policies to you as soon as they are executed.

I trust that you will find the above and enclosed to be in order. If you have any questions, please do not hesitate to give me a call.

Sincerely,

Selester Robinson  
Underwriter  
(302) 573-2287

c: M. Kaminski, WEPC





**NEIL**

**Nuclear Electric Insurance Limited** Suite 1200  
1201 Market Street  
Wilmington, DE 19801  
U.S.A.

Tel  
302 888-3000  
Fax  
302 888-3007 Corporate  
302 573-2213 Finance  
302 888-3008 Insurance  
302 888-3095 Loss Control

**CERTIFICATE OF INSURANCE**

**ISSUED TO:** U. S. Nuclear Regulatory Commission

**ADDRESS:** Washington, DC 20555  
Attn: Brian Sheron, Acting Director of Nuclear Reactor Regulations

**THIS IS TO CERTIFY** that insurance has been effected with **NUCLEAR ELECTRIC INSURANCE LIMITED**, 1201 Market Street, Suite 1200, Wilmington, Delaware 19801, under Policy No. P00-034 as follows:

**MEMBER INSURED:** WISCONSIN ELECTRIC POWER COMPANY

**ADDRESS:** 231 West Michigan Street  
Milwaukee, Wisconsin 53201

**PROPERTY INSURED:** Point Beach Nuclear Station

**COVERAGE:** Primary Property and Decontamination Liability Insurance Policy

**AMOUNT OF INSURANCE:** \$500,000,000

**INSUREDS:** Wisconsin Electric Power Company; Nuclear Management Company, LLC; Westinghouse Electric Corporation as contractor, their subcontractors and suppliers as their interests may appear; Combustion Engineering, Inc.; The First National Bank of Chicago as respects the nuclear fuel trust; and all contractors, subcontractors, vendors and suppliers of any tier as their interests may appear.

**POLICY TERM:** 12:01 a.m. on April 1, 2000 to 12:01 a.m. on April 1, 2001,  
Standard time in Hamilton, Bermuda.

**LOSS PAYEE CLAUSE:**

- A. Expenses covered under Section I.A.2 shall be adjusted with the Member Insureds and payable to:

Wisconsin Electric Power Company

- B. All other covered Losses shall be adjusted with the Member Insureds and payable to:

See attached Schedule No. 1

The Member Insureds may, by written notice to the Insurer, designate other payees.

This Certificate is not transferable and may be cancelled by NUCLEAR ELECTRIC INSURANCE LIMITED by giving 60 days written notice to the party to whom this Certificate is issued prior to cancellation of the insurance described herein, unless specifically provided for otherwise under the Terms, Conditions and Exceptions of the Policy.

THIS CERTIFICATE is for information only; it is not a contract of insurance but attests that a policy as numbered herein, and as it stands at the date of this Certificate, has been issued by the Company. Said policy is subject to change by endorsement and cancellation in accordance with its terms.

EFFECTIVE DATE OF THIS CERTIFICATE: July 5, 2000

CERTIFICATE EXPIRES: April 1, 2001 less cancelled sooner.

Signed by:

NUCLEAR ELECTRIC INSURANCE LIMITED

*Pat Figorito*

Patrick R. Figorito, Vice President-Underwriting

**SCHEDULE NO. 1**  
**POLICY NO. P00-034**

**Loss Payee Clause:**

**Item B.**

**All other covered Losses shall be adjusted with the Member Insured and payable to:**

**It is understood that certain of the real and personal property covered by this insurance may be under various mortgages, which mortgages, however, may specify the conditions or terms by and under which various items of property are therein expressly included or excepted and excluded from the lien of such mortgages. Loss to property, if any, under this Policy shall be adjusted with and payable to Wisconsin Electric Power Company for the account of all parties as their interest may appear, which shall include all property generally referred to as non-mortgaged property under various mortgages and indentures supplemental thereto, and also all property where the loss thereon is Two Hundred Fifty Thousand Dollars (\$250,000) or less; and where any particular loss in excess of \$250,000 pertains to property mortgaged under the Mortgage and Deed of Trust dated October 28, 1938, as heretofore or hereafter amended and supplemented (the "WEPCo Indenture"), between Wisconsin Electric Power Company and Firstar Trust Company, as Trustee, the amount payable under this Policy in respect of such loss shall be payable to, and be paid to, the Trustee then acting under the WEPCo Indenture, all as such Trustees' respective interests may appear.**



NEIL

Nuclear Electric Insurance Limited Suite 1200  
1201 Market Street  
Wilmington, DE 19801  
U.S.A.

Tel  
302 888-3000  
Fax  
302 888-3007 Corporate  
302 573-2213 Finance  
302 888-3008 Insurance  
302 888-3095 Loss Control

**CERTIFICATE OF INSURANCE**

**ISSUED TO:** U. S. Nuclear Regulatory Commission

**ADDRESS:** Washington, DC 20555  
Attn: Brian Sheron, Acting Director of Nuclear Reactor Regulations

**THIS IS TO CERTIFY** that insurance has been effected with NUCLEAR ELECTRIC INSURANCE LIMITED, 1201 Market Street, Suite 1200, Wilmington, Delaware 19801, under Policy No. X00-034 as follows:

**MEMBER INSURED:** WISCONSIN ELECTRIC POWER COMPANY

**ADDRESS:** 231 West Michigan Street  
Milwaukee, Wisconsin 53201

**PROPERTY INSURED:** Point Beach Nuclear Station

**COVERAGE:** Decomtamination Liability, Decommissioning Liability and Excess Property

**AMOUNT OF INSURANCE:** \$1,000,000,000

**INSURED:** Wisconsin Electric Power Company; Nuclear Management Company, LLC; Westinghouse Electric Corporation as contractor, their subcontractors and suppliers as their interests may appear; Combustion Engineering, Inc.; The First National Bank of Chicago as respects the nuclear fuel trust; and all contractors, subcontractors, vendors and suppliers of any tier as their interests may appear.

**POLICY TERM:** 12:01 a.m. on April 1, 2000 to 12:01 a.m. on April 1, 2001,  
Standard time in Hamilton, Bermuda.

**LOSS PAYEE CLAUSE:**

- A** Expenses covered under the Nuclear Liability Coverage (aragraph V.1(a)) shall be adjusted with the Member Insured and payable to:

Wisconsin Electric Power Company

The Member Insured may, by written notice to the Insurer, designate other payees.

- B** The expenses covered under the Debris Removal and Decontamination Coverage (paragraph V.1(b)), the losses covered under the Property Damage Coverage (paragraph V.1(c)), and the losses covered under the Functional Total Loss Coverage (paragraph V.2(a)) shall be adjusted with the Member Insured and payable to:

See Attached Schedule No. 1

The Member Insured may, by written notice to the Insurer, designate other payees.

- C.** Expenses covered under the Decommissioning Liability Coverage (subsection VI.1) shall be adjusted with the Member Insured and payable to:

Wisconsin Electric Power Company Point Beach Nuclear Decommissioning Non-Qualified Trust Fund

The Member Insured may, by written notice to the Insurer, designate other payees  
This Certificate is not transferable and may be cancelled by NUCLEAR ELECTRIC INSURANCE LIMITED by giving 60 days written notice to the party to whom this Certificate is issued prior to cancellation of the insurance described herein, unless specifically provided for otherwise under the Terms, Conditions and Exceptions of the Policy.

**THIS CERTIFICATE is for information only; it is not a contract of insurance but attests that a policy as numbered herein, and as it stands at the date of this Certificate, has been issued by the Company. Said policy is subject to change by endorsement and cancellation in accordance with its terms.**

**EFFECTIVE DATE OF THIS CERTIFICATE: July 5, 2000**

**CERTIFICATE EXPIRES: April 1, 2001 less cancelled sooner.**

Signed by:

NUCLEAR ELECTRIC INSURANCE LIMITED

*Pat Figorito*

---

Patrick R. Figorito, Vice President-Underwriting

**SCHEDULE NO. 1  
POLICY NO. X00-034**

**Loss Payee Clause:**

**Item B.       The expenses covered under the Debris Removal and Decontamination Coverage (paragraph V.1 (b)) shall be adjusted with the Member Insured and payable to:**

**Wisconsin Electric Power Company**

**The losses covered under the Property Damage Coverage (paragraph V.1 (c)) and the losses covered under the Functional Total Loss Coverage (paragraph V.2(a)) shall be adjusted with the Member Insured and payable to:**

**It is understood that certain of the real and personal property covered by this insurance may be under various mortgages, which mortgages, however, may specify the conditions or terms by and under which various items of property are therein expressly included or excepted and excluded from the lien of such mortgages. Loss to property, if any, under this Policy shall be adjusted with and payable to Wisconsin Electric Power Company for the account of all parties as their interests may appear, which shall include all property generally referred to as non-mortgaged property under various mortgages and indentures supplemental thereto, and also all property where the loss thereon is Two Hundred Fifty Thousand Dollars (\$250,000) or less; and where any particular loss in excess of \$250,000 pertains to property mortgaged under the Mortgage and Deed of Trust dated October 28, 1938, as heretofore or hereafter amended and supplemented (the "WEPCo Indenture"), between Wisconsin Electric Power Company and Firstar Trust Company as Trustee, the amount payable under this policy in respect of such loss shall be payable to, and be paid to, the Trustee then acting under the WEPCo Indenture, all as such Trustees' respective interests may appear.**

**THE REMAINDER OF THIS PAGE IS LEFT BLANK INTENTIONALLY.**